Nat FLEISCHER'S

the RING

RECORD BOOK

1951 EDITION

The 1951 Ring Record Book

THIS is the seventh supplement to Nat Fleischer's All Time Ring Record Book. The first edition made its appearance in 1942. There were revisions in 1943 and 1944. In these early issues, now out of print, were listed the boxing histories of all the worth while fighters of the past 250 years.

The seven supplementary editions have featured the records of present day boxers and considerable additional historical material.

This Tenth Anniversary Edition, more complete than ever, with the usual Ring Record Book authenticity and reliability, lists all the boxers, the world over, who competed in three or more bouts from January 1, 1950, to January 1, 1951 and those with past records who engaged in any contests, plus the complete records of all world champions in every division from the start of pugilism in America to the present day, the outstanding claimants to titles and titleholders of the junior divisions. In addition there is a separate section which gives many facts and figures of an encyclopedic nature.

Added features, never before interpolated in The Ring Record Book, are biographical sketches of all the title holders of 1950, and fighters who lost championships during the year.

Note, please, that if a boxer was not active during the year 1950, you will not find his record in this edition.

The compiler and publisher of this book, Nat Fleischer, editor and publisher of the Ring Magazine, the world's foremost publication devoted to boxing, warns that he is prepared to adopt a sterner policy toward those who deliberately pirate the material herein published, compiled exclusively by himself and his staff.

Reproduction in part or in full, in the United States or any other country, is prohibited. The material contained in past issues and this volume, are the exclusive results of the Publisher's labor and that of his staff, Johnny Salak, Stanley Weston, Jersey Jones, Nat Loubet and Johnny Valentine, and is the sole property of the author. It is published for the private use, instruction and entertainment of the reader and must not be used for radio and television programs without the written permission from the publisher.

The price of this book is $6.70 in the United States and $7.00 in all other countries, postage included.

Order your book from the Ring Book Shop, Madison Square Garden, 307 West 49th St., New York City, 19, N. Y., U. S. A.

Copyright, 1951, by Nat Fleischer. All rights reserved.

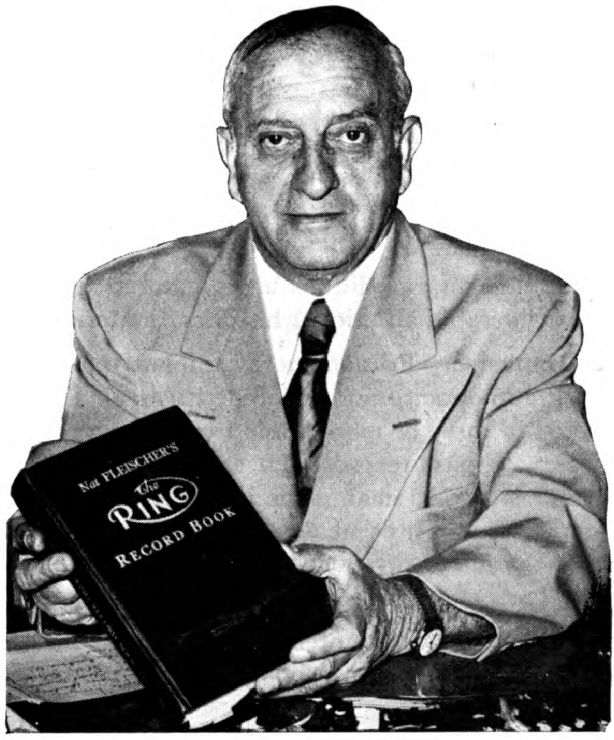

NAT FLEISCHER

Editor and Publisher of The Ring Magazine, the compiler of this Record Book.

In these records, when a fighter has been stopped, whether by tossing in the sponge, through the action of a referee, because of injuries or any cause other than fouling, the Editor has placed "KO" to the credit of the victor. Under the rules of boxing when a fighter is halted, he loses by a knockout. There is no such thing as a "technical knockout" though some states record a bout stopped as a T.K.O.

Printed in the United States by The O'Brien Suburban Press, Inc., Norwalk, Conn.
PUBLISHED BY THE RING BOOK SHOP, INC., MADISON SQUARE GARDEN,

12

307 W. 49TH STREET, NEW YORK CITY 19, N. Y., U. S. A.

The records of current fighters in this issue are up to December 31, 1950, or as close to that date as was possible.

Biographical Sketches of Champions and those who lost title in 1950

TERRY ALLEN
(Edward Govier)

Born in Islington, England, August 11, 1925. Height, 5 feet, 2 inches. Weight, 112 pounds. Managed by Johnny Sharpe.

Father was a pro fighter. Mother died when Terry was 2 years old. Grandmother took care of him. Six cousins were pro fighters.

Terry started as an amateur. First bout at age of eight. Won North London Schoolboy championship in 70 pound class. At 15 he was junior champion of Northwest Great Britain.

In 1942 he joined the Royal Navy. Knocked out George Howe, Boxing Federation of London champion, while in Naval training. Was on Destroyer H.M.S. Blenheim at Alexandria and boxed on ship. As an amateur he lost only seven fights out of 160. Was a stoker in the Navy.

Allen started his professional career in 1942. While in Navy, he fought often in Egypt. Out of sixteen bouts, scored seven knockouts and won nine by decisions.

In 1949, he lost European championship in ten rounds to Honore Pratesi, then beat Norman Tennant in 12. Terry drew in 15 with Rinty Monaghan in a world championship fight. That put him in line for the bout with Pratesi on April 25, 1950, for the title vacated by the retirement of Monaghan. Allen won and gained universal recognition.

Allen lost title to Dado Marino, August 1, 1950, at Honolulu.

Was a "barrow boy" prior to gaining championship. Then opened up a business of his own in the vegetable market at Islington.

MARCEL CERDAN

Born in Sidi Bel-Abbes, Algeria, July 22, 1922. Height, 5 feet 8½ inches. Weight, 160 pounds. Managed by Lucien Rupp and Jo Longman. Later when he came to America, Lou Burston and Sam Richman represented him in U. S. Known as Casablanca Clouter. Three brothers were boxers.

Started as a professional in 1934. All his early bouts were in North Africa. Was in French Navy in World War. Competed in Inter-Allied championship tournaments and won every bout. Highly impressed critics. Twice whipped Larry Cicneros of California, best of U. S. welterweights. Lost only two bouts out of 96 prior to coming to America to fight Georgie Abrams, whom he beat in 10 rounds, and in entire career lost only four.

February 20, 1944 won Inter Allied middleweight champion by defeating Joe Di Martino of U. S., at Algiers. Scored one round kayo.

Won French middleweight title February 2, 1947, beating Leon Fouquet in one round. Stopped Giovanni Manca in Paris in 2 rounds, title contest, January 26, 1948. Also Jean Walzack in Paris, in four founds, February 9, 1948. Lost French crown to Cyrille Delannoit in Brussels, July 10, 1948 in 15 rounds, but regained title July 10, same year in 15.

Greatest triumph in bout with Tony Zale, September 21, 1948. Scored knockout in 12 rounds to win world championship.

Lost crown to Jake La Motta, June 16, 1949 in Detroit. Dislocated shoulder forced him to quit.

Killed in airplane crash in Azores, October 27, 1949 while on way to America for return bout with La Motta. His manager, Jo Longman, was also killed.

EZZARD CHARLES

Ezzard Charles, who won universal recognition as world heavyweight champion when he decisively defeated Joe Louis at the Yankee Stadium on September 27, 1950, was born on July 20, 1921 at Lawrenceville, Georgia. Height, 6 feet. Weight, 184 pounds. Managed by Jake Mintz. Charles' home is in Cincinnati. Got his name from family physician.

As a youth, attended the Stowe Elementary School in Cincinnati, the city to which he moved from Georgia when ten years old. Was an all around athlete in high school. Boxing was his speciality. Engaged in many amateur bouts.

Hired himself out as a porter in Max's Clothes Shop in which Max Elkus and Charles Dyer were partners and when he turned pro, they became his managers.

At the Batcher A. C. Gymnasium he learned boxing through Bert Williams, his tutor. Was 140 pounds when he engaged in Diamond Belt competition and breezed home with his first title. Later won Ohio State welter crown. The following year won two Golden Gloves championships. Had forty-two amateur fights by the time he was ready to turn pro, all victories.

His first pro fight took place at Middletown, Ohio where he scored three round knockout over Medley Johnson. Then came fifteen victories in a row, thirteen by knockouts. Drew with Ken Overlin in first match Ken had after losing middleweight title to Billy Soose.

Was inducted into army in 1943. Took part in many inter-allied tournaments in North Africa and in Italy. Won each fight and was rated best in U. S. contingent. Served twenty-three months in E.T.O. in cavalry, artillery and quartermasters divisions.

Resumed boxing when discharged and lost only one contest since, to Elmer Ray whom he later knocked out in return bout. Lost to Jimmy Bivins in 1943, then beat him in ten, stopped him in 4 rounds, and scored a ten round victory. Defeated Joey Maxim, present light heavyweight king in last fight before joining army and again on February 28, 1949.

Won the National Boxing Association heavyweight championship following Joe Louis' retirement, by defeating Jersey Joe Walcott in fifteen rounds in Chicago. Then stopped Gus Lesnevich in seven, Pat Valentino in 8 and Freddie Beshore in fourteen before clinching world recognition by beating Joe Louis.

JAKE La MOTTA

Born in New York on July 10, 1921. Height 5 feet, 8 inches. Weight, 165 pounds. Jake is of Italian-Jewish parentage. Was managed by Jimmy Murray, Mike Capriano, his brother, Joey, but now he is his own manager.

Family moved to Philadelphia when Jake was a youngster then moved back to The Bronx in New York City where he has resided since. He began as an amateur and rolled up eighteen successive victories before turning pro on March 3, 1941, when he won a four rounder from Charley Mackley in New York City. Quit school at an early age to help support family.

Has had a sensational career as a pro. Has been involved in a number of incidents that have kept him in the spotlight. He has a windmill style of fighting. Lacks cleverness. Boasts of the only victory over Ray Robinson whom he fought five times. Lost other four fights.

Besides boxing, has engaged in several other ventures—semi-pro baseball, owner of the Park Arena where he promoted fights for a time, and operates a kennel where he raises Doberman Pinschers. Quit promoting and baseball after he won world championship.

Has fought the cream of welters and middleweights, among those being Fritzie Zivic, California Jackie Wilson, Tommy Bell, Jose Basora, George Kochan, Coley Welch, Jimmy Edgar, Henry Chmielewski, Holman Williams, Tony Janiro, Johnny Colan, Joey De John, Robert Villemain and Laurent Dauthuille.

Won world middleweight title by stopping Marcel Cerdan in Detroit in 10 rounds on June 10, 1949. Won from Villemain by a much disputed decision then lost to him in a return engagement.

In 1950 engaged in five bouts and twice defended his crown successfully, first against Tiberio Mitri on July 12, and again on September 13, when he stopped Dauthuille in 15 after being far behind on points. He knocked out Dick Wagner in 9 rounds, and Chuck Hunter in 6, won from Joe Taylor in ten.

JOE LOUIS
(Joseph Louis Barrow)

Born at Lexington Alabama, May 13, 1914. Christened Joseph Louis Barrow. Comes from hardy Cherokee Indian, Negro and White stock. Stands six feet 1¾ inches and scales 218 pounds.

Started his boxing career as an amateur. Won light heavyweight championship in National tournament in 1934. Was Golden Gloves title holder. Began pro career under the management of Julian Black and John Roxborough.

On July 4, 1934 at Chicago he started his professional career by knocking out Jack Kracken in one round. Scored forty-three knockouts, won seven decisions and lost four bouts in a total of 54 contests as a simon pure. Dropped decisions to Johnny Miler, Max Marek, Clinton Bridges and Stanley Evans. Beat Evans in a return bout.

Was runner-up to Marek in light heavyweight class, National AAU championships in Boston, 1933. Won National AAU light heavyweight title in St. Louis, April, 1934.

One of the most powerful hitters in the history of boxing and is favorably compared with such stars as Jack Dempsey and Jim Jeffries.

In his first year as a professional he scored 10 knockouts in a dozen fights.

He won the World's heavyweight title at Chicago, Illinois, June 22, 1937, by knocking out James J. Braddock in 8 rounds.

Set world record for successful defenses of heavyweight title, with twenty-five. Lost only once as a pro prior to retirement in 1949, Max Schmeling stopping him in eleventh round, in non-title bout. Later, when champion, knocked out Schmeling in 2.04 of opening round.

Received total of $20,757 during first two years of fighting and grossed $4,298,812 in regular matches, exhibitions and radio and television in thirteen years. Was first Negro Heavyweight champion since Jack Johnson won the crown in 1910.

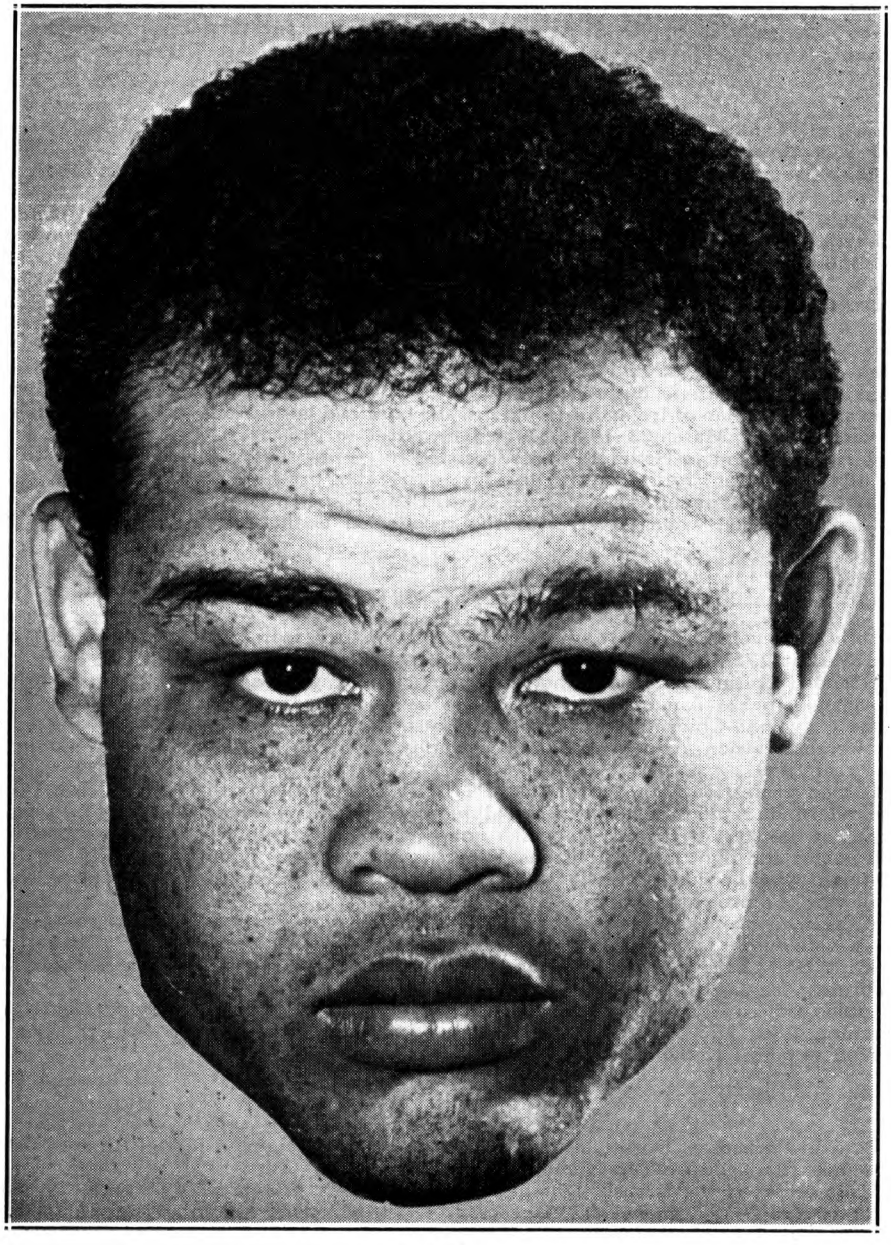

JOE LOUIS

Former World Heavyweight Champion, now boxing director of the International Boxing Club. He retired undefeated, then made a comeback and lost to Ezzard Charles.

Largest gate was with Billy Conn in their second fight, $1,925,505, in which the ringside seats sold for $100.

Made comeback on September 27, 1950 and lost in fifteen rounds at Yankee Stadium to Ezzard Charles.

Fought such men as Primo Carnera, King Levinsky, Paolino Uzcudun, Max Schmeling, Jack Sharkey, Bob Pastor, Jimmy Braddock, Billy Conn, Lou Nova and Jersey Joe Walcott.

Was a sergeant in the U. S. Army in World War II, travelling throughout the world entertaining troops.

DADO MARINO

Born in Honolulu, August 26, 1916. Hawaiian-born Filipino. Height, 5 feet, 3 inches. Weight 118 pounds. Managed by Sam Ichinose.

Began his professional career in 1941 in which year he had eleven bouts and scored nine knockouts. For many years one of Hawaii's outstanding fighters.

Fought for world titles three time. First faced Rinty Monaghan in flyweight championship match in London on October 20, 1947 and lost in fifteen rounds of close competition. Then dropped the decision in fifteen rounds in bout with Manuel Ortiz at Honolulu on March 1, 1949. Finally succeeded in gaining the crown by defeating Terry Allen of England in a bitterly fought battle at Honolulu on August 1, 1950, at the age of 34. In 1944 he won the Hawaiian flyweight crown by defeating Al Chavez in 12 rounds.

In 1947 Marino tried to get Jackie Paterson to fight him for the title, but Paterson couldn't make the weight and the fight was postponed several times. The British Board vacated Paterson's throne but the courts restored it on the eve of a title match between Marino and Monaghan of Ireland. Marino lost the bout and later Monaghan won the flyweight title from Paterson, March 23, 1948. Monaghan retired in 1950.

Marino returned to Honolulu and succeeded in getting Terry Allen, successor to Monaghan after the latter's retirement, to give him a title shot in which Dado was victorious.

Marino fought among others, Chico Rosa, Peter Kane in Glasgow, Cecil Schoonmaker and Kenny Lindsay, when Kenny was the recognized champion of the Canadian North Pacific area.

JOEY MAXIM

Born in Cleveland, Ohio, March 28, 1922. Nationality, Italian-American. Height, 6 feet, 1 inch. Weight, 175 pounds. Managed by Jack Kearns.

Attended Collinwood High School and participated in 10 amateur boxing contests and later engaged in 121 Amateur Athletic Union competitive bouts, winning 116. In 1940 he won the Cleveland-Chicago-New York and National Golden Gloves championships in the middleweight division. Also was awarded a trophy for being the outstanding amateur boxer for the year 1940.

Turned professional on January 3, 1941 with a four round victory over Bob Perry at Cleveland. Made rapid progress, winning all but one of the first eleven contests that year. Was managed at the start by Victor Rebersak under whom he fought many contests both in the middleweight and light heavy divisions. Ribersak also acted as trainer.

Maxim was the first professional to gain a place in The Ring's ratings during the first nine months of a pro career.

He is a clever boxer. He won the world light heavyweight crown by stopping Freddie Mills in London on January 4, 1950 in ten rounds. Previously won the U. S. Championship by beating Gus Lesnevich in Cincinnati in 15 rounds. Went 15 rounds with Ezzard Charles on February 28, 1949.

Joined the Army in 1943 and served two years in the Air Force as physical training instructor.

Won 14 out of 15 fights while in army.

FREDDIE MILLS

Born in Parkstone, Dorset, England, June 26, 1919. Height, 5 feet, 10 inches. Weight, 175 pounds. Managed by Ted Broadribb.

Mills achieved the British light heavyweight laurels, June 20, 1942, when he stopped Len Harvey in second round. On September 15, 1944. Mills fought Jack London for the British heavyweight championship. London put over one of the big upsets of British boxing history, winning a 15 round decision.

Freddie came up the hard way, through the school of booth boxing. Fought around the Fair Circuit in 1935 and the next two years. Starting with a one round knockout of Jack Scott in December 1936, and finishing with a seven round victory over Harry Frolic in March, 1937, Mills scored eight consecutive knockouts.

In October, 1939, Freddie joined the RAF. . . . While in the Air Force, Mills got a ten round decision over London on December 8, 1941, and gained recognition as a contender for the world light heavyweight title.

In May, 1946, Mills engaged Gus Lesnevich, world light heavyweight champion, and

the American won by a knockout in the tenth round. On July 26, 1948, Mills got his revenge on Gus by beating him in fifteen rounds in London, to win world crown. This success made Mills the logical contender for Bruce Woodcock's British Empire heavyweight crown. On June 2, 1949, Mills and Bruce had it out in London, in which Freddie's hopes were blasted by a knockout in the fourteenth round.

On January 24, 1950, lost world light heavyweight title to Joey Maxim in London. Was knocked out in the tenth round. Then retired.

RINTY MONAGHAN
(John Joseph Monaghan)

Born in Belfast, Ireland, August 21, 1920. Height, 5 feet, 3 inches. Weight, 112 pounds. Managed by Frank McAloran.

Prior to winning the world flyweight title in a bout with Jackie Paterson at Belfast, March 23, 1948 by a knockout in seven rounds, he had engaged in close to 180 contests. His record book listing is incomplete.

Started boxing in 1935. In 1938 he was knocked out by Jackie Paterson in five rounds.

Enlisted in the army in 1939.

Successfully defended world title against Maurice Sandeyron, European champion, at Belfast on April 5, 1949 and drew with Terry Allen, September 30, 1949 in fifteen rounds in the same city. Then announced retirement because of difficulty in making the weight limit.

Is an excellent singer and tap dancer. Appeared in many charity affairs in those specialities. At the end of each fight, win or lose, he sang favorite Irish ditties.

MANUEL ORTIZ

Born in El Centro, California, 1917 of Mexican parentage. Height, 5 feet, 4 inches. Weight, 118 pounds. Originally managed by Tommy Farmer, later by Johnny Rogers and now is his own manager.

Started as an amateur in 1937. Beat Bobby Hager in four rounds. Floored opponent seventeen times. Rematched following week and Hager was dropped twenty times. Ortiz then scaled 108 pounds. Beat Chief Lopez, Olympic runner-up shortly after. Captured Southern California amateur flyweight crown, Golden Gloves title, then won National AAU title in Boston.

Turned professional in 1938. First fight with Benny Goldberg, a southpaw and lost. Then scored sensational three round kayo over Rush Dalma of Philippines at American Legion Stadium. From then on engaged the toughest and best among flyweights and bantams, among them were Jackie Jurich, Little Dado, Cleo Shans, Lou Salica, Tony Olivera and Kenny Lindsay.

Lost to Salica in 1939, but on August 7, 1942, in a return engagement when Lou was recognized at title holder by the N.B.A. and the California Commission, Ortiz won and received international recognition as world champion.

In 1943 he successfully defended the title seven times. Following year he successfully defended it four times.

In 1945 he entered the army and following discharge he successfully defended his crown three times—all in 1946.

He lost the championship to Harold Dade in San Francisco, January 8, 1947 in 15 rounds and regained it March 11, same year, in 15 rounds. Then in title bouts, the same year, defeated David Kui Kong Young in Honolulu and Tirso Del Rosario in Manila.

In a title bout, 1948, he defeated Memo Valero in Mexico by kayo in 8 rounds, and March 1, 1949 in Honolulu, beat Dado Marino for crown.

Lost Crown to Vic Toweel, May 31, 1950, Johannesburg, South Africa, 15 rounds.

WILLIE PEP
(William Papaleo)

Born in Middletown, Conn. of Italian-American parentage. Height, 5 feet, 5½ inches. Weight, 127 pounds. Managed by Lou Viscusi.

Started his career as an amateur at age of fifteen. Won Connecticut State flyweight and bantam championships in 1938 and 1939. Turned pro following year. Won 62 fights in a row before being beaten by Sammy Angott in overweight match.

Compiled one of most amazing records. After Angott bout, won all contests except a draw with Jimmy McAllister until he was stopped by Sandy Saddler in 1948, a total of 143 victories out of 145 bouts. With the second knockout by Sandy Saddler, Pep engaged in a total of 156 fights of which he lost once, drew once, and was stopped twice.

Acquired featherweight claim by outpointing Chalky Wright in the Garden, November 20, 1942. Then defeated Sal Bartolo at Boston, the N.B.A. claimant, to win international recognition. As champion defended title against Wright in return bout, Phil Terranova, Sal Bartola, Jack Leslie, and Humberto Sierra.

Lost the championship to Saddler October 29, 1948 in Garden by a knockout in four rounds.

Regained crown from Saddler, February 11, 1949 in Garden, 15 rounds by a decision and lost title again to Saddler, September 8, 1950, Yankee Stadium by knockout in 8 rounds. Pep received a shoulder injury and couldn't continue.

Willie has the unique record of having served in the Army and Navy in one war. Enlisted in the Navy in 1943. After being honorably discharged in January 1944, was inducted in the Army in 1945.

January 5, 1947 was in airplane crash. Suffered broken leg and back. Five months later resumed boxing.

"SUGAR" RAY ROBINSON
(Walker Smith)

Born in Detroit, Michigan, May 3, 1920. Height, 5 feet 11 inches. Weight, 147-156 pounds. Managed by George Gainford.

Started boxing career as an amateur. Scored 69 knockouts in 85 bouts, forty of the knockouts in the first round. Won the Golden Gloves featherweight title in 1939 and lightweight crown in 1940 in New York and in Inter-city competition. As an amateur fought under the name of Walker Smith.

Began boxing career at Salem Crescent AC of Harlem in New York.

A graceful boxer. Owner of a tavern, laundry, dry cleaning establishment, barber shop and considerable real estate. Often gets off his punches with rhythmic effect and speed.

Turned professional in 1940 and went on to win forty straight before losing his first and only ring battle to Jake La Motta on February 5, 1943, his second bout with Jake. Fought lightweights, welters and middleweights. Has a draw with Jose Basora.

Gained welterweight title after Marty Servo abdicated his throne. By consent of N.B.A. and N. Y. Commission, a Robinson-Tommy Bell match was arranged to decide Servo's successor, and Ray won in 15 rounds. Defeated La Motta in four bouts out of five bouts. Has fought the cream of welters and middleweights. Rated one of the greatest ringmen of all time. Clever and terrific puncher.

SANDY SADDLER
(Joseph Saddler)

Born in Boston, June 25, 1926. Height, 5 feet, 8 inches. Weigh, 127 pounds.

His family moved to New York in 1929. Sandy attended high school were he was a basketball star. Later joined the Police Athletic League and took up boxing at the age of sixteen. Competed as flyweight. Managed by Dick Bruno in amateur bouts. Won 16 out of 17 fights.

Turned pro under management of Charley Johnston. Won 28 out of 38 of his first fights by knockouts. Has fought in many countries. Defeated the champions of seven countries prior to winning the world featherweight title from Pep on October 29, 1948 by a knockout in four rounds.

Beat Carlos Malacara in Mexico City in 10; knocked out Oscar Calles in Caracas in five; Miguel Acevedo of Cuba in 8; Luis Monagas in Caracas in 3; Jose Dias in Caracas in 8; Aguila Allen in Panama in 2; Young Finnegan in Panama in 5; Jim Keery in London in 4 and Kid Zefine in Panama in 2. He lost to Chico Rosa in Honolulu in 10.

In a return bout with Willie Pep he lost the featherweight title on February 11, 1949 in Madison Square Garden, 15 rounds, via the decision route and regained the crown in a third engagement in eight rounds. Pep hurt his shoulder and had to quit.

Saddler served in the Navy during the war. He has two sisters and two brothers.

VIC TOWEEL

Born in Benoni, South Africa, 1929. Managed by his father, Mike, a former boxer. Is of Lebanese parentage. Of five brothers in family, only one, a cripple, doesn't box. Responsible for big boom in South African boxing. In third month of fighting, won South African bantamweight crown by defeating Jimmy Webster. Four months later acquired Union's featherweight title by outpointing Tony Lombard.

Completing first year as professional, thrashed Stan Rowan of England for British Empire bantam laurels. Also trounced former world flyweight champion, Jackie Paterson.

Became world bantamweight champion by outpointing Manuel Ortiz in Johannesburg, May 31, 1950, in 15 rounds.

Began fighting as an amateur when only twelve years old. Out of approximately 190 bouts, scored 160 knockouts. Lost only two decisions, one at start of career and other as member of South African Olympic team in London, 1949, a most unpopular decision.

IKE WILLIAMS
(Issiah Williams)

Born in Brunswick, Ga., August 2, 1923. Now a resident of Trenton, N. J. Height, 5 feet 9½ inches. Weight, 135 pounds. Managed at start by Joe Woodman, then in turn by Eddie Mead, Connie McCarthy and now by Blinky Palermo. Competed as an amateur. Started professional career in 1940.

Packs a heavy wallop. Was an athlete while in high school. Excelled in sprints and played good baseball as first baseman. Took to boxing at age of fifteen. Captured Golden Gloves championship, sponsored by Trenton Times, and won several inter-city titles.

Established himself as first class lightweight by successfully defeating formidable opponents. Launched his career with 32 consecutive victories then lost to Bob Montgomery whom he later knocked out in Philadelphia, August 4, 1947 in six rounds to win international recognition as world champion. Previously had gained N.B.A. title by knocking out Juan Zurita in Mexico City, April 18, 1945, in two rounds.

Is married. Father of three children. Has his money well invested.

Successfully defended his crown against Enrique Bolanos, 15 rounds, May 25, 1948 in Los Angeles; Beau Jack, July 12, 1948, Philadelphia, by a knockout in six rounds; Jesse Flores, September 23, 1948, Yankee Stadium, by a knockout in 10; Enrique Bolanos, Los Angeles, July 21, 1949, by a knockout in four and Freddie Dawson, Philadelphia, December 5, 1949, by a decision in 15.

On September 4, 1946 he went to Wales and in an N.B.A. and British championship fight, stopped Ronnie James, Empire title holder at Cardiff in 9 rounds.

Famous Postponements

A SEVERE thunderstorm twice within a short space of time halted proceedings in rings in New York State in the summer of 1948 and the bouts had to be carried over until the next evening.

On June 29 at Syracuse, Sonny Horne and Joey De John were going at it hot and heavy for two rounds while the storm attempted to cool them off. Before the third round was started, the promoters and the officials at ringside agreed to continue the fight the following night and to start from the third round on. Twenty-four hours later, De John went on to take the decision.

At the Queensboro Arena on July 19, Willis "Red" Appelgate, substituting for Lee Oma, was pitted against Bill Weinberg of Boston. A sudden storm that hit only parts of New York City, made the boys take cover after three rounds of milling, and the fight was carried over until the following night, when the remaining seven rounds were fought, with Weinberg winning the ten round decision.

Odd postponements such as the above seem to come in pairs for tracing back to 1946 we find in the months of July and August in New Jersey and New York two similar incidents.

On July 9, 1946 Freddy Archer and Jorge Morelia were battling it out at the Meadowbrook Bowl at Newark. After two rounds had been completed, a heavy storm forced all hands to cover, whereupon the promoters, backed by the decision of Commissioner John Hall, ordered the abbreviated contest to be resumed the following night.

When the men entered the ring for the second time, the gong sent them off for round three. Archer won the ten round decision—though it took him two nights to do it.

A month and a half later, on August 22, young Bernard Docusen was making his second start in a New York ring in a match against Henry Jordan at Ebbets Field. One round had been completed when a heavy downfall washed out the show. When they resumed action the following night, the bout was started anew and Docusen slammed Jordan around the ring for ten rounds.

The first time in modern history that a heavyweight championship match was postponed occurred in Joe Louis' first defense of his title in 1937. On the day the fight was scheduled to come off, August 26, Louis and Farr weighed in, Louis at 198, Farr at 207. Threatening weather made it necessary to reschedule the bout for Aug. 30, a Monday. At the new weigh-in, Louis had lost a pound, at 197, and Farr had shrunk two-and-a-half pounds, coming down to 204½.

The second postponement of a heavyweight title fight happened on June 23, 1948 when the Louis-Walcott fight at Yankee Stadium was twice called off. After being postponed in the afternoon due to rain the bout was rescheduled for the following night. A thunderstorm again forced postponement. At 7.05, Thursday night the skies opened up and poured forth with torrential rains. At 8.15 it was announced that the fight would be held the following day. Demands for refunds were heavy. It finally was staged on June 25.

In Philadelphia, in 1926, Dempsey-Tunney fought their ten-round title fight in a heavy rain. As the fight had started before the downpour, it was not called off. Tunney won the title in that fight.

On June 9, 1948, the Graziano-Zale middleweight title fight at Ruppert Stadium, Newark, was delayed a day due to inclement weather.

On June 17, 1948, the Ray Robinson-Bernie Docusen welterweight title fight at Comiskey Park in Chicago was put over until June 21, 1948 due to weather and then was postponed again until June 28 because of both the weather and Robinson's inability to make the weight.

The Louis-Walcott fight mentioned above was the third in a row to be postponed.

The Zale-Graziano fight above was the second of their three fights that had been postponed. Zale's first defense of his title, scheduled for July 25, 1946 against Graziano at the Yankee Stadium was postponed after Zale suffered an attack of neuritis the day before the fight. It was not held until September 27, 1946.

This postponement was no new experience for Mike Jacobs, since a skin ailment forced Zale to put off for two months in 1941 the bout in which he beat Georgie Abrams to win the crown and which Jacobs promoted. In Jacobs' first promotional undertaking, Barney Ross, who, like Zale, was managed by Sam Pian and Art Winch, was seized with neuritis and had to postpone a meeting with Billy Petrolle from December, 1933 to February, 1934.

Lou Ambers was to defend his lightweight title against Henry Armstrong at the Polo Grounds on August 10, 1938 but previous to that date and for a week following, there was a continuous rain in New York. The fight was finally brought indoors, to Madison Square Garden, on August 17, 1938 with Armstrong winning the title.

On September 17, 1934 Barney Ross lost his welterweight title to Jimmy McLarnin in the "jinx" Madison Square Garden Bowl. This fight was originally scheduled for September 6 but was postponed four times due to rain and threatening weather and on the day that the fight actually came off there were afternoon rains at the fringes of the metropolitan district which killed off the last day sale. The gross receipts were $138,902.62.

As the prelims began, there were dark and menacing clouds which followed morning rains and a mist-like drizzle. At the original weigh-in, the afternoon of September 6th, Ross weighed 140; McLarnin 145¾. At the final weigh-in, Ross weighed 140¼; McLarnin 146¼.

The four postponements set a record for a world championship fight.

The Jimmy McLarnin-Sammy Mandell title fight staged in New York City on May 21, 1928, was postponed several times, from a Thursday (May 17) to the following Monday, due to inclement weather. It was staged at the Polo Grounds.

The second Lee Savold-Bruce Woodcock fight, for the British version of the heavyweight title, was a long-range postponement. The pair originally met on December 6, 1948 at London, Woodcock winning in an unsatisfactory fight on a foul in four rounds.

Rematched for September 6, 1949, Woodcock was injured on August 4 when he drove a truck into a tree. The fight was then set back a month and finally rescheduled for June 6, 1950 when it came off at White City, London, before a crowd of 50,000 persons. Savold scored a four round knockout.

In the old days, when the police interfered with the bouts, many contests in which a decision could not be reached prior to the interference, were resumed on a subsequent night. Sometimes the men didn't meet again for days after the first engagement but regardless of the time elapsed, they resumed where they had left off. This was the case in the Choynski-Corbett battle; the Johnny Regan vs. Nonpareil Jack Dempsey mill and many other famous contests.

FIRST PICTURES OF A FIGHT

The first use of a motion picture camera to film fighters in action, was the Edison Kinetoscope, at the Edison Laboratories, Llewellyn, N. J., which pictured James J. Corbett and Peter Courtney in six rounds.

WHEN JACK KEARNS FOUGHT

In Jack Kearns' early days as a manager—before he had Dempsey—he had a fighter who was matched with Jolly Rogers. Rogers was a pretty good man, who was signed up to fight Joe Gans later. Jack's fighter broke his hand, and rather than lose the $150 purse, Kearns fought Rogers himself—and knocked him out!

ITEMS OF INTEREST

New York City's first and only recognized world heavyweight champion was Gene Tunney.

There have been four foreigners who held the heavyweight crown: Fitzsimmons (England), Burns (Canada), Schmeling (Germany) and Carnera (Italy).

Six world heavyweight championship fights have been held on the Fourth of July, two on St. Patrick's Day.

Mike Jacobs, successor to Tex Rickard, who was associated with the three biggest money makers in fistic history—Jack Dempsey, Gene Tunney and Joe Louis

MEASUREMENTS OF HEAVYWEIGHT CHAMPIONS

Compiled from Official Weighing-in Records

	James J. Corbett	Bob Fitz-simmons	James J. Jeffries	Tommy Burns	Jack Johnson
Height	6 ft. 1 in.	5 ft. 10½ in.	6 ft. 1½ in.	5 ft. 7 in.	6 ft. 1¼ in.
Weight	184 lbs.	172 lbs.	225 lbs.	179 lbs.	222 lbs.
Reach	73 in.	71¾ in.	76½ in.	74½ in.	74 in.
Chest, Nor.	38 in.	41 in.	43 in.	40 in.	37½ in.
Chest, Expan.	42 in.	44 in.	48½ in.	43¾ in.	42¾ in.
Waist	33 in.	32 in.	35 in.	33 in.	36 in.
Biceps	14½ in.	12 in.	16 in.	14½ in.	16 in.
Neck	17 in.	15 in.	18¼ in.	16 in.	17½ in.
Wrist	6½ in.	7½ in.	7¾ in.	7¼ in.	10½ in.
Calf	14½ in.	13½ in.	17 in.	16½ in.	15 in.
Ankle	8¼ in.	8¼ in.	10 in.	8¼ in.	9½ in.
Thigh	21 in.	20 in.	25 in.	22 in.	22½ in.
Fist	12¾ in.	12½ in.	13½ in.	12 in.	14 in.
Forearm	11½ in.	11½ in.	13½ in.	13 in.	14½ in.

	Jess Willard	Jack Dempsey	Gene Tunney	Max Schmeling	Jack Sharkey
Height	6 ft. 6¼ in.	6 ft. 1½ in.	6 ft. 1½ in.	6 ft. 1 in.	6 ft. 1 in.
Weight	252 lbs.	191 lbs.	192 lbs.	188 lbs.	205 lbs.
Reach	83 in.	77 in.	77 in.	76 in.	74½ in.
Chest, Nor.	46 in.	42 in.	42 in.	43 in.	40½ in.
Chest, Expan.	49½ in.	46 in.	45 in.	47 in.	45½ in.
Waist	35½ in.	33 in.	34½ in.	33¼ in.	34½ in.
Biceps	17½ in.	16¼ in.	14½ in.	16 in.	14½ in.
Neck	17½ in.	16½ in.	17 in.	17½ in.	17 in.
Wrist	10 in.	9 in.	9 in.	8 in.	7¾ in.
Calf	17½ in.	15 in.	15½ in.	16 in.	16 in.
Ankle	10½ in.	9 in.	9 in.	10 in.	10¼ in.
Thigh	26 in.	23 in.	22 in.	23½ in.	24¾ in.
Fist	14 in.	11¼ in.	11¼ in.	12 in.	12¾ in.
Forearm	14 in.	14½ in.	13½ in.	12¾ in.	15¾ in.

	Primo Carnera	Max Baer	Jimmy Braddock	*Joe Louis	*Ezzard Charles
Height	6 ft. 5¾ in.	6 ft. 2½ in.	6 ft. 3 in.	6 ft. 2 in.	6 ft.
Weight	267 lbs.	214 lbs.	197 lbs.	218 lbs.	184½ lbs.
Reach	85½ in.	81 in.	75 in.	76 in.	74 in.
Chest, Nor.	48 in.	44 in.	41 in.	42 in.	39 in.
Chest, Expand.	54 in.	47½ in.	44 in.	45 in.	42 in.
Waist	38 in.	32½ in.	34½ in.	36½ in.	33 in.
Biceps	18½ in.	14½ in.	13 in.	15 in.	15½ in.
Neck	20 in.	17½ in.	17 in.	17 in.	16½ in.
Wrist	9½ in.	8 in.	8 in.	8 in.	7 in.
Calf	20 in.	15 in.	16 in.	14 in.	13 in.
Ankle	11½ in.	9½ in.	10 in.	10 in.	8½ in.
Thigh	30 in.	21 in.	22¾ in.	22½ in.	20 in.
Fist	14¾ in.	12 in.	11½ in.	11¾ in.	12 in.
Forearm	16 in.	14 in.	12½ in.	12 in.	12 in.

*Measurements taken at weighing-in for the Louis-Charles fight on September 27.

ODDITIES OF 1950

On July 6, at Syracuse, N. Y., Reuben Jones, of Norfolk, Va., had an odd experience when Referee Tony Petta awarded him the second round of his fight with Joey DeJohn because DeJohn had tossed an illegal punch. But Jones wasn't around to hear the bell when it rang to end his victorious round because his opponnent had knocked him out in that same round!

On October 16 at the Bronx Winter Garden, New York City, there were only 101 paid fans at a professional show which was televised. During that same week only 382 were counted at a mid-western card and a little over 400 showed up for a show at New Bedford, Mass.

In a bout held at Sydney Stadium, in Australia, during September, Don Johnson downed Max Talbot ten times in four rounds.

On October 24 at Toledo, O., two boxers traded punches for seven rounds but it was Referee Lavern Keller who was dealt the sharpest blow. Keller attempted to separate Johnny Williams, New York, and Chuck Taylor, Coalport, Pa., after the bell sounded the end of the fifth round but in wading between the fighters Keller was hit by both of them and knocked to the canvas. The fight was stopped at the end of the seventh round because of a cut over Taylor's right eye.

In a five round fight at Honolulu, Reno Abellera knocked out Willie Jackson in the final round. Jackson was down nine times in the first round, once in the fourth and once more in the fifth. The nine knockdowns in one round equals a record.

On December 2 at Johannesburg, South Africa, Vic Toweel stopped Danny O'Sullivan in the tenth round in defense of his bantamweight title. O'Sullivan was down twenty times in the fight, six times in the sixth round. The twenty knockdowns constituted a record for a world championship bout.

JOE LOUIS' RING EARNINGS

1934	
Jack Kracken, Chicago	$50.00
Willie Davis, Chicago	60.00
Larry Udell, Chicago	75.00
Jack Kranz, Chicago	125.00
Buck Everett, Chicago	150.00
Otto Borchuk, Detroit	106.00
Adolph Winter, Chicago	200.00
Art Sykes, Chicago	280.00
Jack O'Dowd, Detroit	111.00
Stanley Poreda, Chicago	300.00
Charley Massera, Chicago	1,100.00
Lee Ramage, Chicago	2,200.00
Total	$4,757.00
1935	
Patsy Perroni, Detroit	$4,200.00
Hans Birkie, Pittsburgh	1,900.00
Lee Ramage, Los Angeles	4,354.00
Donald (Red) Barry, San Fran.	3,270.00
Natie Brown, Detroit	6,589.00
Roy Lazer, Chicago	11,212.00
Primo Carnera, N. Y. C.	60,433.00
King Levinsky, Chicago	53,752.00
Max Baer, N. Y. C.	240,833.00
Paolino Uzcudun, N. Y. C.	39,612.00
Roscoe Toles, Flint	1,250.00
Biff Benton, Dayton	750.00
Willie Davis, Peoria	750.00
Gene Stanton, Kalamazoo	750.00
Total	$429,655.00
1936	
Charley Retzlaff, Chicago	$23,065.00
Max Schmeling, N. Y. C.	140,959.00
Jack Sharkey, N. Y. C.	36,506.00
Al Ettore, Philadelphia	52,897.00
Jorge Brescia, N. Y. C.	8,411.00
Eddie Simms, Cleveland	20,000.00
Total	$281,838.00
1937	
Steve Ketchell, Buffalo	$3,100.00
Bob Pastor, N. Y. C.	36,000.00
Natie Brown, Kansas City	11,000.00
James J. Braddock, Chicago	103,684.00
Tommy Farr, N. Y. C.	102,578.00
Total	$256,362.00
1938	
Nathan Mann, N. Y. C.	$40,522.00
Harry Thomas, Chicago	16,659.00
Max Schmeling, N. Y. C.	349,228.00
Total	$406,409.00
1939	
John Henry Lewis, N. Y. C.	$34,413.00
Jack Roper, Los Angeles	34,850.00
Tony Galento, N. Y. C.	114,332.17
Bob Pastor, Detroit	118,400.00
Total	$301,995.17
1940	
Arturo Godoy, N. Y. C.	$23,620.21
Johnny Paychek, N. Y. C.	19,908.00
Arturo Godoy, N. Y. C.	55,989.04
Al McCoy, Boston	17,938.00
Total	$117,455.25
1941	
Red Burman, N. Y. C.	$21,023.16
Gus Dorazio, Philadelphia	18,730.70
Abe Simon, Detroit	19,400.00
Tony Musto, St. Louis	17,468.00
Buddy Baer, Washington, D. C.	36,866.00
Billy Conn, N. Y. C.	153,905.00
Jim Robinson, Minneapolis (Exhibition)	5,000.00
Lou Nova. N. Y. C.	199,500.00
Total	$471,892.86
1942	
Buddy Baer, N. Y. C.	$65,200.00
(Donated to Navy Relief, $47,100.94)	
Abe Simon, N. Y. C.	45,882.00
(Donated to Army Relief, $36,146)	
Total	$111,082.00
Following his induction into the Army, Louis' fighting career was temporarily halted	
Exhibitions while in the Army and furlough, following his return from an overseas tour, and since his discharge, $73,000	
1946	
Billy Conn., N. Y. C.	$625,916.44
Tami Mauriello, N. Y. C.	103,611.00
Exhibitions in Hawaii	25,000.00
Total	$754,527.44
1947	
Exhibitions in Mexico	$12,200.00
Exhibitions in Central and South America	120,000.00
Joe Walcott, N. Y. C.	75,968.00
Total	$208,168.00
1948	
Leo Matriccani, exhibition	$2,600.00
Bob Foxworth, exhibition	11,200.00
Exhibitions in England	80,000.00
Exhibitions in Brussels	6,000.00
Syndicated Articles	10,000.00
Joe Walcott, N. Y. C.	252,522.00
Pat Comiskey, exhibition	5,860.00
Magazine Articles	10,000.00
U. S. exhibition tour	92,000.00
Total	$470,182.00
1949	
U. S. Central and South America and Far East Exhibition tours	$242,000.00
U. S. tour	62,000.00
Total Ring and Exhibition Earnings	$4,191,323.72
1950	
Exhibitions in Argentine and Brazil and in the U. S. and radio appearances	$78,000
Ezzard Charles fight and radio and television, N. Y. City	103,529
Radio and television, other appearances	4,000
Total Ring and Exhibitions Earnings from Television and radio	$4,298,812.72

JOE LOUIS' RECORD TITLE DEFENSES

SINCE winning the heavyweight crown from James J. Braddock in Chicago on June 22, 1937 by scoring a knockout in the eighth round, the Brown Bomber has defended his title 25 times, as follows:

August 30, 1937—Joe Louis, 197, defeated Tommy Farr, 204¼, on points at New York City, 15 rounds. Referee, Arthur Donovan.

February 23, 1938—Joe Louis, 200, knocked out Nathan Mann, 193½, at New York City, 3 rounds. Referee, Arthur Donovan.

April 1, 1938—Joe Louis, 202½, knocked out Harry Thomas, 196, at Chicago, Ill., 5 rounds. Referee, Dave Miller.

June 22, 1938—Joe Louis, 198¾, knocked out Max Schmeling, 193, at New York City, 1 round. Referee, Arthur Donovan. Time 2:04.

Jan. 23, 1939—Joe Louis, 200¼, knocked out John Henry Lewis, 180¾, at New York City, 1 round. Referee, Arthur Donovan.

April 17, 1939—Joe Louis, 201¼, knocked out Jack Roper, 204¾, at Los Angeles, Cal., 1 round. Referee, George Blake.

June 28, 1939—Joe Louis, 200¾, knocked out Tony Galento, 233¾, at New York City, 4 rounds. Referee, Arthur Donovan.

Sept. 20, 1939—Joe Louis, 200, knocked out Bob Pastor, 183, at Detroit, Mich., 11 rounds. Referee, Sam Hennessey.

Feb. 9, 1940—Joe Louis, 203, defeated Arturo Godoy, 202, on points at New York City, 15 rounds. Referee, Arthur Donovan.

March 29, 1940—Joe Louis, 201½, knocked out Johnny Paychek, 187½, at New York City, 2 rounds. Referee, Arthur Donovan.

June 20, 1940—Joe Louis, 199, knocked out Arturo Godoy, 201¼, at New York City, 8 rounds. Referee, Billy Cavanaugh.

Dec. 16, 1940—Joe Louis, 202¼, knocked out Al McCoy, 180¾, at Boston Mass., 6 rounds. Referee, Johnny Martin.

Jan. 31, 1941—Joe Louis, 202½, knocked out Red Burman, 188, at New York City, 5 rounds. Referee, Arthur Donovan.

Feb. 17, 1941—Joe Louis, 203½, knocked out Gus Dorazio, 193½, at Philadelphia, Pa., 2 rounds. Referee, Irvin Kutcher.

March 21, 1941—Joe Louis, 202, knocked out Abe Simon, 254½, at Detroit, Mich., 13 rounds. Referee Sam Hennessey.

April 8, 1941—Joe Louis, 203½, knocked out Tony Musto, 199½, at St. Louis, Mo., 9 rounds. Referee, Arthur Donovan.

May 23, 1941—Joe Louis, 201½, won on disqualification from Buddy Baer, 237½, at Washington, D. C., 7 rounds. Referee, Arthur Donovan.

June 18, 1941—Joe Louis, 199½, knocked out Billy Conn, 174, at New York City, 13 rounds. Referee, Eddie Joseph.

Sept. 29, 1941—Joe Louis, 202¼, knocked out Lou Nova, 202½, at New York City, 6 rounds. Referee, Arthur Donovan.

Jan. 9, 1942—Joe Louis, 206¾, knocked out Buddy Baer, 250, Madison Square Garden, 1 round. Referee, Frankie Fullam.

Mar. 27, 1942—Joe Louis, 207½, knocked out Abe Simon, 255½, Madison Square Garden, 6 rounds. Referee, Eddie Joseph.

June 19, 1946—Joe Louis, 207, knocked out Billy Conn, 187, Yankee Stadium, 8 rounds. Referee, Eddie Joseph.

Sept. 18, 1946—Joe Louis, 211¼, knocked out Tami Mauriello, 198½, Yankee Stadium, 1 round. Time 2:09. Referee, Arthur Donovan.

Dec. 5, 1947—Joe Louis, 211½, defeated Jersey Joe Walcott, 194½, Madison Square Garden, 15 rounds. Referee, Ruby Goldstein.

June 25, 1948—Joe Louis, 213½, knocked out Jersey Joe Walcott, 194¾, Yankee Stadium, 11 rounds. Referee, Frank Fullam.

JOHN L. SULLIVAN'S EARNINGS

1878-79—Boxed Cocky Woods, Dan Dwyer, Tom Chandler, Mike Donovan and Patsy Hogan	$320
1880—Joe Goss, Boston—3 rounds	400
June 26, 1880—George Rooks—2 rounds	400
Dec. 24, 1880—Jack Donaldson, Cincinnati—10 rounds	700
March 31, 1881—Steve Taylor, New York—2 rounds	750
May 16, 1881—John Flood, Yonkers—8 rounds	750
Feb. 7, 1882—Paddy Ryan, Mississippi City—9 rounds	5,000
July 4, 1882—Jimmy Elliot, New York—3 rounds	1,100
July 17, 1882—Tug Wilson, New York—4 rounds	12,000
1882-83—Tour under management of Billy Madden	105,000
March 10, 1883—Boston benefit to Sullivan	3,700
May 14, 1883—Charlie Mitchell, New York—3 rounds	11,000
Aug. 6, 1883—Herbert Slade, New York—3 rounds	14,000
Sept. 28, 1883, to May 23, 1884—Tour with Al Smith	195,000
June 30, 1884—Failed to meet Mitchell, New York—money split	5,000
Aug. 13, 1884—Dominick McCaffrey, Boston	1,800
Nov. 10, 1884—John M. Lafflin, New York—3 rounds	9,200
Nov. 17, 1884—Al Greenfield, New York—4 rounds	6,800
Jan. 12, 1885—Al Greenfield, Boston—4 rounds	5,500
Jan. 19, 1885—Paddy Ryan, Madison Square Garden—1 round	7,900
June 13, 1885—Jack Burke, Chicago—5 rounds	4,300
Aug. 29, 1885—Dominick McCaffrey, Cincinnati—6 rounds	8,500
Sept. 28, 1886—Frank Herald, Allegheny City, Pa.—2 rounds	2,300
Nov. 13, 1886—Paddy Ryan, San Francisco—3 rounds	6,500
Dec. 28, 1886—Duncan McDonald, Denver, Colo.—4 rounds	2,800
Jan. 18, 1887—Patsy Cardiff, Minneapolis—6 rounds	3,750
1887—Tour under Pat Sheedy	62,000
Aug. 8, 1887—Presentation belt, Boston Theatre	3,000
November to March 1887—Tour of England under Harry Phillips	110,000
March 10, 1888—Draw with Mitchell	4,000
March 15, 1888—Benefit at Boston	4,200
June 4, 1888—Benefit, Madison Square Garden	6,900
July 8, 1889—Jake Kilrain, Richburg, Mississippi—15 rounds	10,500
1890—Theatrical tour	27,000
June 4, 1891—Sparred with Corbett, San Francisco	2,000
1891—Australian tour, August to September	58,000
1891—Tour, "Honest Hearts and Willing Hands"	87,000
Sept. 7, 1892—Lost title to Corbett, 21 rounds	Nothing
1893 to 1894—Theatrical tour	45,500
1895—Tour, "East and West with Parson Davies"	85,900
Aug. 31, 1896—Tom Sharkey, New York—exhibition, 3 rounds	1,700
1896—Tour with Duncan Harrison	91,000
1897—Tour under own management	42,000
1898—Tour through the West	25,300
1899 to 1915, Vaudeville work	141,000
Total	$1,221,320

JACK DEMPSEY'S RING EARNINGS

Receipts at Boxing Shows in Which the Manassa Mauler Appeared from 1919 to 1942

Date	Winner	Loser	Place	Share	Receipts	Movies
Sept. 22, 1927	Tunney	Dempsey	Chicago	$450,000	$2,658,660	$25,000
Sept. 23, 1926	Tunney	Dempsey	Philadelphia	711,000	1,895,728	6,000
July 2, 1921	Dempsey	Carpentier	Jersey City	300,000	1,626,580	4,000
Sept. 6, 1920	Dempsey	Miske	Benton Harbor	55,000	134,900	------
July 4, 1923	Dempsey	Gibbons	Shelby	250,000	201,485	------
July 4, 1919	Dempsey	Willard	Toledo	27,500	452,522	6,000
July 21, 1927	Dempsey	Sharkey	New York	252,759	1,083,529	6,000
Dec. 14, 1920	Dempsey	Brennan	New York	100,000	200,000	8,000
Sept. 14, 1923	Dempsey	Firpo	New York	509,000	1,188,822	30,000
Feb. 19, 1932	No decision	King Levinsky vs. Dempsey		29,998	74,200	------
First refereeing tour				$259,949	371,379	------
Second refereeing tour				291,842	471,560	------
Third refereeing tour				246,066	492,132	------

Total share from boxing bouts, including his referee tours	$3,483,114
Total including movie rights	$3,568,114

Since 1942 Dempsey has earned several million. He estimates this sum for the past seven years to be $2,500,000. In refereeing boxing and wrestling, radio appearances and lecturing. Total for work affiliated with boxing and wrestling $6,068,114

ZALE vs. GRAZIANO BOUT SETS RECORD

IN THE fight between Tony Zale and Rocky Graziano for the world middleweight championship, staged at the Yankee Stadium on September 27, 1946, champion and challenger received more money than ever had been obtained by fighters in a middleweight bout. Though Zale had contracted for 32½ percent and Graziano for 27½, an agreement was made whereby if Zale retained his title, he was to split the percentage with each receiving an equal amount—30 percent. The gross gate was $342,497 and each fighter obtained $78,892.87. In their second bout in the Chicago Stadium on July 16, 1947, these fighters set a new indoor record for receipts of $422,918.

WINNERS OF THE RING MAGAZINE ANNUAL MERIT AWARD

EACH YEAR a gold and silver medal is awarded by The RING magazine to the boxer, who, during the past year, has by his conduct, and fighting qualities, earned the esteem of the sports public.

The four points which govern The RING award for "The Fighter of the Year," are:

1. He must be foremost in his contribution to the skill and the science of boxing and he need not be a champion.
2. The recipient must combine with his high place in the ranking of fighters, a similar position as a sportsman.
3. He must associate with his abilities as a fiighter, good public relations and a reputation for clean and moral living.
4. The boxer receiving this award must be recognized as an example to the growing American youth.

Recipients of Merit Award from 1928 to 1949:

1928—Gene Tunney.
1929—Tommy Loughran.
1930—Max Schmeling.
1931—Tommy Loughran.
1932—Jack Sharkey.
1933—No award.
1934—Barney Ross and Tony Canzoneri.
1935—Barney Ross.
1936—Joe Louis.
1937—Henry Armstrong.
1938—Joe Louis.
1939—Joe Louis.
1940—Billy Conn.
1941—Joe Louis.
1942—Ray Robinson.
1943—Fred Apostoli.
1944—Beau Jack.
1945—Willie Pep.
1946—Tony Zale.
1947—Gus Lesnevich.
1948—Ike Williams.
1949—Ezzard Charles.
1950—Ezzard Charles.

The RING magazine in keeping with a fine and colorful tradition has since 1922 awarded 149 belts to the various world champions in each division. In 1950 the following received The RING belt:

Joey Maxim—Light Heavyweight Champion.
Terry Allen—Flyweight Champion.
Sandy Saddler—Feathrweight Champion.
Dado Marino—Flyweight Champion.
Vic Toweel—Baltamweight Champion.
Ezzard Charles—Heavyweight Champion.

WINNERS OF THE EDWARD J. NEIL TROPHY

A MEMORIAL PLAQUE awarded by the Boxing Writers' Association of New York to the person who has done the most for boxing during the preceding year.

Edward J. Neil, the man whose memory is honored annually, was born January 17, 1900 in Methuen, Mass. He served the Associated Press, both as a sports writer, and a war correspondent, with distinction and steadfast devotion to duty.

On January 3, 1938, while serving as a war correspondent with the Loyalist Army in the Spanish Civil War, Edward J. Neil died of shrapnel wounds suffered in the line of duty. The boxing writers of New York keep alive the memory of beloved "Eddie" Neil with the annual presentation of the Neil Trophy.

Previous Winners:

1938—Jack Dempsey.
1939—Billy Conn.
1940—Henry Armstrong.
1941—Joe Louis.
1942—Sgt. Barney Ross (U. S. M. C. R.).
1943—The Boxers in All Branches of the Armed Forces of Our Country.
1944—Lt. Commdr. Benny Leonard, U. S. M. S.
1945—James J. Walker (Author of Walker Boxing Law, former Mayor of the City of New York).
1946—Tony Zale.
1947—Gus Lesnevich.
1948—Ike Williams.
1949—Ezzard Charles.
1950—Ray Robinson.

RECIPIENTS OF THE JAMES J. WALKER MEMORIAL AWARD

Awarded annually since 1940 by the Boxing Writers' Association of New York to an individual for long and meritorious service in boxing. Before 1947 the award was known as the Meritorious Service Award.

1940—James J. Walker.
1941—Gene Tunney.
1942—No award.
1943—Nat Fleischer.
1944—John J. Phelan.
1945—James J. Johnston.
1946—Mike Jacobs.
1947—James A. Farley.
1948—Dan Morgan.
1949—Abe J. Greene.
1950—Wilbur Wood.

TOP PRICES FOR FIGHT TICKETS

ALTHOUGH NOT a heavyweight bout, ringside tickets to the Ted (Kid) Lewis vs. Georges Carpentier battle in England in 1922, sold for 25 guineas, which was close to $125 at the then current rate of exchange. This is believed to be the highest price ever paid for a ringside seat to a boxing bout.

Here is a list of the heavyweight bouts in which the top price of admission was twenty or more dollars:

June 19, 1946—Joe Louis vs. Billy Conn $100.
May 21, 1891—Peter Jackson vs. James J. Corbett—First row at $100. All other seats for public on payment of one year's club membership dues of $66.50.
Sept. 7, 1892—James J. Corbett vs. John L. Sullivan—First row at $100. All other ringside seats at $25.00.
July 4, 1919—Jess Willard vs. Jack Dempsey—$60.
July 4, 1912—Jack Johnson vs. Jim Flynn—$50.
June 27, 1929—Schmeling vs. Paulino—2 rows—$50.
July 2, 1921—Dempsey vs. Carpentier—$50.
July 4, 1910—Jeffries vs. Johnson—$50.
June 25, 1948—Louis vs. Walcott—$50.
Sept. 22, 1927—Dempsey vs. Tunney—Chicago—$40.
July 23, 1928—Tunney vs. Heeney—$40.
June 18, 1936—Schmeling vs. Louis—1st fight—$40.
June 22, 1938—Schmeling vs. Louis—2nd fight—$30.
June 28, 1939—Louis vs. Galento—$30.
Sept. 29, 1941—Louis vs. Nova—$30.
Sept. 18, 1946—Joe Louis vs. Tami Mauriello—$30.
Sept. 23, 1926—Tunney vs. Dempsey—Philadelphia—$27.50.
June 30, 1927—Walker vs. Milligan—$60.
July 21, 1927—Sharkey vs. Dempsey—$27.50.
June 22, 1937—Braddock vs. Louis—$27.50.
June 20, 1940—Louis vs. Godoy—$27.50.
June 8, 1933—Baer vs. Schmeling—$26.25.
Feb. 27, 1930—Sharkey vs. Phil Scott—$25.
Feb. 27, 1929—Sharkey vs. Stribling—$25.
June 12, 1930—Sharkey vs. Schmeling—1st fight—$25.
July 3, 1931—Schmeling vs. Stribling—$25.
June 14, 1934—Baer vs. Carnera—$25.
July 12, 1923—Willard vs. Firpo—$25.
June 18, 1941—Louis vs. Conn—$25.
June 21, 1932—Sharkey vs. Schmeling—2nd fight—$23.
Aug. 26, 1937—Louis vs. Farr—$23.
June 13, 1935—Braddock vs. Baer—$20.
May 17, 1946—Tami Mauriello vs. Bruce Woodcock—$20.
Sept. 17—Woodcock vs. Lesnevich—20 guineas.
Nov. 5—Baksi vs. Mills—10 guineas.
Dec. 5, 1947—Louis vs. Walcott—$30.
Mar. 5, 1948—Lesnevich vs. Fox—$20.
Sept. 21, 1948—Zale vs. Cerdan—$30.
Sept. 23, 1948—Williams vs. Flores—$20.
Dec. 6, 1948—Woodcock vs. Savold—$42.
Oct. 14, 1949—Charles vs. Valentino—$50.

RECEIPTS FOR OUTSTANDING LIGHT HEAVYWEIGHT AND HEAVYWEIGHT BOUTS

Date	Bout	Site of Contest	Receipts	Attend.
Sept. 22, 1927	Tunney-Dempsey	Soldiers' Field	$2,658,660	104,943
June 19, 1946	Louis-Conn	Yankee Stadium	1,925,564	45,266
Sept. 23, 1926	Tunney-Dempsey	Sesquicentennial Std.	1,895,733	120,757
July 2, 1921	Dempsey-Carpentier	Boyle's 30 Acres	1,789,238	80,000
Sept. 14, 1923	Dempsey-Firpo	Polo Grounds	1,188,603	82,000
July 21, 1927	Dempsey-Sharkey	Yankee Stadium	1,083,530	75,000
June 22, 1938	Louis-Schmeling (2nd bout)	Yankee Stadium	1,015,012	70,000
Sept. 25, 1935	Louis-Max Baer	Yankee Stadium	1,000,832	88,150
June 25, 1948	Joe Louis-Joe Walcott	Yankee Stadium	841,739	42,667
June 12, 1930	Schmeling-Sharkey (1st bout)	Yankee Stadium	749,935	79,222
June 22, 1937	Louis-Braddock	Comiskey Park	715,470	45,500
July 26, 1928	Tunney-Heeney	Yankee Stadium	691,014	45,890
Sept. 29, 1941	Louis-Nova	Polo Grounds	583,711	56,549
June 19, 1936	Schmeling-Louis	Yankee Stadium	547,541	42,088
Sept. 11, 1924	Firpo-Willis	Jersey City	509,135	70,000
July 16, 1926	Berlenbach-Delaney	Ebbets Field	461,789	49,186
July 4, 1919	Dempsey-Willard	Toledo, Ohio	452,224	19,650
June 18, 1941	Louis-Conn	Polo Grounds	451,743	60,071
June 21, 1932	Sharkey-Schmeling	L. I. Bowl	432,365	61,863
June 14, 1934	Baer-Carnera	L. I. Bowl	428,000	56,000
Feb. 27, 1929	Sharkey-Stribling	Flamingo Park, Fla.	405,000	40,000
July 12, 1923	Firpo-Willard	Jersey City	390,837	80,000
*May 12, 1923	Firpo-McAuliffe and Willard-Johnson	Yankee Stadium	385,040	31,000
June 27, 1929	Schmeling-Uzcudun	Yankee Stadium	378,902	65,000
July 3, 1931	Schmeling-Stribling	Cleveland Stadium	349,415	37,396
Sept. 20, 1939	Louis-Pastor	Briggs Stadium, Det.	347,870	33,868
Sept. 18, 1946	Louis-Mauriello	Yankee Stadium	335,063	38,494
June 28, 1939	Louis-Galento	Yankee Stadium	333,308	34,852
June 25, 1935	Louis-Carnera	Yankee Stadium	328,655	62,000
Aug. 30, 1937	Louis-Farr	Yankee Stadium	325,707	32,000
July 4, 1910	Johnson-Jeffries	Reno, Nevada	270,755	15,760
Sept. 26, 1929	Sharkey-Loughran	Yankee Stadium	254,501	35,000
June 22, 1949	Charles-Walcott	Comiskey Park	246,546	25,932
June 8, 1933	Max Baer-Schmeling	Yankee Stadium	244,866	55,000
July 22, 1931	Sharkey-Walker	Ebbets Field	238,831	33,156
May 20, 1927	Sharkey-Maloney	Yankee Stadium	232,199	24,058
Sept. 22, 1936	Louis-Ettore	Phila. Municipal Stdm.	222,779	40,407
Dec. 5, 1947	Louis-Walcott	Madison Sq. Garden	216,497	18,194
June 10, 1926	Berlenbach-Stribling	Yankee Stadium	213,387	55,000
Sept. 27, 1950	Charles-Louis	Yankee Stadium	205,370	13,562
June 13, 1935	Braddock-Max Baer	L. I. Bowl	205,366	35,000
Feb. 18, 1927	Delaney-Maloney	Madison Sq. Garden	201,485	18,184
July 4, 1923	Dempsey-Gibbons	Shelby, Montana	201,485	7,202
May 14, 1946	Lesnevich-Mills	Harringay Arena Lon.	200,000	10,700
Aug. 7, 1935	Louis-Levinsky	Comiskey Park	192,906	39,195
Jan. 9, 1942	Louis-B. Baer (2nd bout)	Madison Sq. Garden	189,700	16,689
Mar. 28, 1929	Loughran-Walker	Chicago Stadium	184,584	14,642
Jan. 24, 1950	Maxim-Mills	Earls Court	182,000	18,002
June 23, 1930	Carnera-Godfrey	Baker Bowl, Phila.	180,175	35,002
Mar. 1, 1928	Heeney-Delaney	Madison Sq. Garden	178,544	18,009
Sept. 17, 1946	Woodcock-Lesnevich	Harringay Arena Lon.	175,000	10,700
Oct. 14, 1949	Charles-Valentino	Cow Palace, San Fran.	167,870	19,870
June 20, 1940	Louis-Godoy (2nd bout)	Yankee Stadium	164,120	26,640
Dec. 14, 1920	Dempsey-Brennan	Madison Sq. Garden	162,213	16,948
Jan. 13, 1928	Sharkey-Heeney	Old Garden	161,504	15,000
June 5, 1925	Tunney-Gibbons	Polo Grounds	161,166	23,670
Aug. 18, 1936	Louis-Sharkey	Yankee Stadium	159,916	27,374
Mar. 5, 1948	Lesnevich-Fox	Madison Sq. Garden	149,519	18,453
†Dec. 11, 1925	Berlenbach-Delaney	Madison Sq. Garden	148,155	16,913
July 18, 1929	Braddock-Loughran	Yankee Stadium	147,096	19,658
Oct. 29, 1929	Walker-Hudkins	Wrigley Field, L. A.	141,459	25,000
Mar. 27, 1942	Louis-Simon (2nd bout)	Madison Sq. Garden	139,136	15,367
May 11, 1922	Carpentier-Lewis	London	135,100	16,140
Sept. 26, 1920	Dempsey-Miske	Benton Harbor, Mich.	134,904	------
March 3, 1927	Sharkey-McTigue	Madison Sq. Garden	132,147	14,181
Dec. 26, 1908	Johnson-Burns	Sydney, Australia	131,000	20,140
Jan. 17, 1936	Louis-Retzlaff	Chicago Stadium	128,395	16,945
Dec. 13, 1935	Louis-Uzcudun	Madison Sq. Garden	126,394	19,945
Feb. 28, 1928	Uzcudun-Godfrey	Wrigley Field, L. A.	125,191	36,605
Oct. 12, 1920	Carpentier-Batt. Levinsky	Jersey City	120,000	15,140
Feb. 23, 1938	Louis-Mann	Madison Sq. Garden	111,716	19,490
Jan. 27, 1937	Louis-Pastor	Madison Sq. Garden	111,570	18,864
Nov. 30, 1930	Carnera-Uzcudun	Montiuick Stad., Barcelona	110,000	90,000
May 23, 1941	Louis-B. Baer (1st bout)	Griffith Stadium	105,183	24,812
July 7, 1947	Lesnevich-Mauriello	Ebbets Field—Damon Runyon Cancer Fund	102,955	24,071
Nov. 14, 1947	Fox-La Motta	Madison Sq. Garden	102,528	18,340
Jan. 25, 1939	Louis-Lewis	Madison Sq. Garden	102,015	17,338
Mar. 23, 1945	Mauriello-Oma	Madison Sq. Garden	101,918	18,291
June 29, 1933	Sharkey-Carnera	L. I. Bowl	100,000	40,000

*Double Feature. †First boxing show in New Garden.

NUMBER OF CHAMPIONSHIP BOUTS FOUGHT BY HEAVYWEIGHT KINGS

THE NUMBER of title defense contests fought by holders of world heavyweight champions since John L. Sullivan was defeated by James J. Corbett on September 21, 1892 follows:

James J. Corbett—2.
Bob Fitzsimmons—1.
James J. Jeffries—8.
Tommy Burns—16.
Jack Johnson—10.
Jess Willard—2.
Jack Dempsey—6.
Gene Tunney—2.
Max Schmeling—2.
Jack Sharkey—1.
Primo Carnera—3.
Max Baer—1.
James J. Braddock—1.
Joe Louis—25.
Ezzard Charles—*5.
*Includes NBA title bouts.

FIGHTS BELOW THE LIGHT HEAVYWEIGHT THAT GROSSED OVER $100,000

Date	Contestants	Site of Contest	Gross Gate	Attend.
July 23, 1923	Leonard-Tendler	Yankee Stadium	$452,648	58,519
July 16, 1947	Graziano-Zale	Chicago Stadium	422.918	18,547
July 27, 1922	Leonard-Tendler	Boyle's 30 Acres	367,862	54,685
Sept. 27, 1946	Zale-Graziano	Yankee Stad um	342,497	39,827
June 10, 1948	Graziano-Zale	Ruppert Stadium	306,100	20,255
Sept. 8, 1950	Saddler-Pep	Yankee Stadium	262,150	38,751
Sept. 21, 1948	Zale-Cerdan	Roosevelt Stadium	242,870	19,272
*Sept. 23, 1937	Apostoli-Thil Ross-Garcia Ambers-Montanez Escobar-Jeffra	Polo Grounds	232,644	32,600
Aug. 29, 1929	Chocolate-Singer	Polo Grounds	215,267	37,713
May 28, 1934	Ross-McLarnin	L. I. Bowl	194,330	39,968
Sept. 21, 1925	Walker-Shade	Yankee Stadium	185,156	32,106
Aug. 4, 1947	Williams-Montgomery	Phila. Stadium	178,301	30,501
July 11, 1949	Robinson-Gavilan	Municipal Stad., Phila.	177,128	27,805
Mar. 29, 1946	Graziano-Servo	Madison Sq. Garden	173,163	19,088
Jan. 14, 1921	Leonard-Mitchell	Old Madison Sq. Gdn.	162,746	11,042
July 17, 1930	Singer-Mandell	Yankee Stadium	162,388	32,163
May 31, 1938	Armstrong-Ross	L. I. Bowl	160,861	28,430
June 15, 1949	La Motta-Cerdan	Briggs Stad., Detroit	159,762	22,183
Aug. 7, 1930	Chocolate-Berg	Polo Grounds	152,377	38,360
May 25, 1948	Williams-Bolanos	Wrigley Field, Los Angeles, Calif.	152,000	28,000
Aug. 9, 1950	Robinson-Fusari	Roosevelt Stadium	149,023	22,854
Feb. 8, 1946	Beau Jack-Greco	Madison Sq. Garden	148,152	18,941
May 28, 1935	McLarnin-Ross	Polo Grounds	140,480	26,599
Sept. 17, 1934	Ross-McLarnin	L. I. Bowl	138,902	23,777
Aug. 22, 1939	Ambers-Armstrong (2nd bt.)	Yankee Stadium	137,925	29,088
May 22, 1928	Mandell-McLarnin	Polo Grounds	137,467	20,290
Aug. 2, 1929	Mandell-Canzoneri	Chicago Stadium	136,002	22,641
Sept. 14, 1949	Graziano-Fusari	Yankee Stadium	135,117	31,092
July 26, 1923	Dundee-Criqui	Polo Grounds	134,416	33,389
Mar. 17, 1944	Beau Jack-Davis	Madison Sq. Garden	132,823	19,963
June 26, 1922	Leonard-Britton	Coney Isl. Velodrome	130,385	18,851
July 25, 1929	Fields-Joe Dundee	Detroit Fair Grounds	125,008	27,012
Aug. 24, 1949	Robinson-Belloise	Yankee Stadium	120,860	28,812
July 5, 1920	Leonard-White	Benton Harbor, Mich.	119,800	12,000
June 5, 1950	Robinson-Villemain	Philadelphia	119,007	22,004
Feb. 14, 1947	Larkin-Fusari	Madison Sq. Garden	115,455	18,494
Feb. 10, 1922	Leonard-Kansas	Old Madison Sq. Gdn.	114,516	11,683
Mar. 3, 1944	Montgomery-Beau Jack	Madison Sq. Garden	111,954	19,066
Mar. 23, 1929	McLarnin-Ray Miller	Madison Sq. Garden	111,855	21,000
July 17, 1940	Armstrong-Jenkins	Polo Grounds	111,487	23,306
Mar. 28, 1947	Cerdan-Green	Madison Sq. Garden	109,320	18,064
Jan. 18, 1946	Graziano-Horne	Madison Sq. Garden	108,974	18,907
July 5, 1920	Wilson-O'Dowd	Madison Sq. Garden	108,619	12,040
July 21, 1949	Williams-Bolanos	Wrigley Field, Los Ang.	108,298	18,999
Aug. 17, 1938	Ambers-Armstrong	Madison Sq. Garden	107,281	19,216
Apr. 2, 1943	Beau Jack-Armstrong	Madison Sq. Garden	104,976	19,986
Feb. 28, 1926	Flowers-Greb	Madison Sq. Garden	104,569	16,337
Sept. 28, 1945	Graziano-Green	Madison Sq. Garden	103,970	18,592
Feb. 28, 1947	Lesnevich-Fox	Madison Sq. Garden	102,520	18,318
Oct. 21, 1929	Singer-Abad	Madison Sq. Garden	101,173	16,431
June 6, 1921	Leonard-Kansas	Harrison, N. J. Oval	101,050	28,000
Aug. 24, 1945	Graziano-Cochrane	Madison Sq. Garden	100,468	18,071

*Carnival of Champions.

ODDS IN HEAVYWEIGHT CHAMPIONSHIP FIGHTS

John L. Sullivan vs. James J. Corbett—Sullivan	4 to 1
James J. Corbett vs. Robert Fitzsimmons—Corbett	5 to 3
Robert Fitzsimmons vs. James J. Jeffries—Fitzsimmons	2 to 1
Tommy Burns vs. Jack Johnson—Burns	3 to 2
Jack Johnson vs. James J. Jeffries—Jeffries	10 to 7
Jess Willard vs. Jack Johnson—Johnson	8 to 5
Jack Dempsey vs. Jess Willard—Willard	6 to 5
Gene Tunney vs. Jack Dempsey (Philadelphia)—Dempsey	11 to 5
Gene Tunney vs. Jack Dempsey (Chicago)	even money
Gene Tunney vs. Tom Heeney—Tunney	15 to 1
Jack Dempsey vs. Georges Carpentier—Dempsey	3 to 1
Jack Dempsey vs. Luis Firpo—Dempsey	3 to 1
Jack Dempsey vs. Bill Brennan—Dempsey	4 to 1
Jack Dempsey vs. Billy Miske—Dempsey	7 to 1
Jack Dempsey vs. Tom Gibbons—Dempsey	11 to 5
Jack Sharkey vs. Max Schmeling (first)—Sharkey	9 to 5
Max Schmeling vs. Jack Sharkey (second)—Schmeling	6 to 5
Jack Sharkey vs. Primo Carnera—Sharkey	5 to 4
Primo Carnera vs. Tommy Loughran—Carnera	4 to 1
Primo Carnera vs. Max Baer—Baer	7 to 5
Max Baer vs. James J. Braddock—Baer	10 to 1
James J. Braddock vs. Joe Louis—Louis	5 to 2
Joe Louis vs. Tommy Farr—Louis	5 to 1
Joe Louis vs. Nathan Mann—Louis	12 to 1
Joe Louis vs. Harry Thomas—Louis	20 to 1
Joe Louis vs. Max Schmeling (second)—Louis	9 to 5
Joe Louis vs. John Henry Lewis—Louis	15 to 1
Joe Louis vs. Jack Roper—Louis	10 to 1
Joe Louis vs. Tony Galento—Louis	8 to 1
Joe Louis vs. Bob Pastor (second)—Louis	6 to 1
Joe Louis vs. Arturo Godoy (first)—Louis	10 to 1
Joe Louis vs. Arturo Godoy (second)—Louis	8 to 1
Joe Louis vs. Johnny Paychek—Louis	12 to 1

Joe Louis vs. Al McCoy—Louis	20 to 1
Joe Louis vs. Red Burman—Louis	10 to 1
Joe Louis vs. Gus Dorazio—Louis	20 to 1
Joe Louis vs. Abe Simon—Louis (first)	18 to 1
Joe Louis vs. Tony Musto—Louis	20 to 1
Joe Louis vs. Buddy Baer—Louis (first)	6 to 1
Joe Louis vs. Buddy Baer—Louis (second)	10 to 1
Joe Louis vs. Billy Conn (first)—Louis	18 to 5
Joe Louis vs. Billy Conn (second)—Louis	14 to 5
Joe Louis vs. Lou Nova—Louis	13 to 5
Joe Louis vs. Tami Mauriello—Louis	9 to 1
Joe Louis vs. Abe Simon (second)—Louis	8 to 1
Joe Louis vs. Joe Walcott (first fight)—Louis	10 to 1
Joe Louis vs. Joe Walcott (second fight)—Louis	13 to 5
Ezzard Charles vs. Joe Walcott—Charles	3 to 2
Ezzard Charles vs. Gus Lesnevich—Charles	3½ to 1
Ezzard Charles vs. Pat Valentino—Charles	5 to 1
Ezzard Charles vs. Freddy Beshore—Charles	5 to 1
Ezzard Charles vs. Joe Louis—Louis	2 to 1
Ezzard Charles vs. Nick Barone—Charles	5 to 1

These were the prevailing odds on the day of the fight, the lower odds being those quoted against the favorite. The Ezzard Charles' fights other than the one with Louis and Barone were for the N.B.A. title only.

TITLE BOUTS DURING 1950

HEAVYWEIGHT—Ezzard Charles stopped Freddy Beshore in the fourteenth round at Buffalo, N. Y., on August 15. (N. B. A. title).

Ezzard Charles won a fifteen round decision from Joe Louis at the Yankee Stadium, New York, on September 27. (N. B. A. and New York State recognition for title).

Ezzard Charles stopped Nick Barone in the eleventh round at Cincinnati, O., on December 5.

LIGHT HEAVYWEIGHT—Joey Maxim won the title by knocking out champion Freddy Mills in ten rounds at London, England, on January 24.

MIDDLEWEIGHT—Jake LaMotta won a fifteen round decision from Tiberio Mitri on July 12, at Madison Square Garden, New York.

Jake LaMotta knocked out Laurent Dauthuille in the fifteenth round on September 13 at Olympia Stadium, Detroit, Mich.

WELTERWEIGHT—Ray Robinson won a fifteen round decision from Charley Fusari on August 9 at Jersey City, N. J.

LIGHTWEIGHT—No title bouts.

FEATHERWEIGHT—Willie Pep knocked out Charley Riley in five rounds at St. Louis, Mo., on January 16.

Willie Pep won a fifteen round decision from Ray Famechon at Madison Square Garden, New York, on March 17.

Sandy Saddler won the title by stopping Willie Pep in eight rounds at Yankee Stadium on September 8, Pep being unable to answer the bell for the eighth round due to an injury.

BANTAMWEIGHT—Vic Toweel won the title by defeating Manuel Ortiz over fifteen rounds at Johannesburg, South Africa, on May 31.

Vic Toweel knocked out Danny O'Sullivan in the tenth round at Johannesburg, South Africa, on December 2.

FLYWEIGHT—Terry Allen won the vacant title by defeating Honore Pratesi over fifteen rounds at London, England, on April 25.

Dado Marino won the title by defeating Terry Allen over fifteen rounds at Honolulu, Hawaii, on August 1.

HISTORY OF JUNIOR TITLES

ON APRIL 29, 1946, in Boston, Tippy Larkin, of Garfield, N. J., defeated Willie Joyce, of Gary, Indiana, in a twelve round bout which the Massachusetts State Athletic Commission recognized as for the Junior Welterweight Championship of the World and for which the winner, Larkin was presented with a belt.

Although junior divisions are not generally recognized, a history of this synthetic division is in order because of the many queries received concerning this class and the probability that it may be revised.

When the first New York State Athletic Commission under the Walker Law was appointed in 1920, it inherited a set of rules adopted by the state legislature which provided for junior classes in boxing. These were a junior flyweight class with a limit of 109 pounds, junior bantam division with a limit of 115 pounds, junior featherweight, 122 pounds, junior lightweight, 130 pounds, and a junior welter class with a limit of 140 pounds.

No records exist of any junior titleholders except those of junior lightweight and junior welterweight. In 1930, ten years after taking office, the New York Boxing Board abolished these weight divisions and a few years later all other states followed. Listed below are the champions as they then were recognized up to the discontinuation of junior classes.

Junior Welterweight Championship Battles

1922—Pinkey Mitchell was acclaimed champion of the newly created 140 pound class by popular vote.

1926, Sept. 21—Mushy Callahan outpointed Pinkey Mitchell, 10 rounds, Vernon, Cal.

1930, Feb. 18—Jack Kid Berg won from Mushy Callahan, by knockout, 10 rounds, London, England.

1931, Apr. 24—Tony Canzoneri stopped Jack Kid Berg, 3 rounds, Chicago, Ill.

1931, July 18—Johnny Jadick outpointed Tony Canzoneri, 10 rounds, Philadelphia, Pa.

1933, Feb. 20—Battling Shaw won decision over Johnny Jadick, 10 rounds, New Orleans, La.

1933, May 21—Tony Canzoneri defeated Battling Shaw, 10 rounds, New Orleans, La.

1933, June 23—Barney Ross won from Tony Canzoneri, 10 rounds, Chicago, Ill.

1946, April 29—Tippy Larkin defeated Willie Joyce, 12 rounds, Boston, Mass.

Junior Lightweight Championship Battles

1921, Nov. 18—Johnny Dundee and George K. O. Chaney met to determine the leadership of the newly created 130 pound class. Dundee was declared the winner on a foul, 5 rounds, New York City.

1923, May 30—Jack Bernstein won from Johnny Dundee, 15 rounds, New York City.

1923, Dec. 17—Johnny Dundee defeated Jack Bernstein, 15 rounds, New York City.

1924, June 29—Steve Kid Sullivan won from Johnny Dundee, 15 rounds, Brooklyn, N. Y.

1925, Apr. 1—Mike Ballerino won from Steve Kid Sullivan, 10 rounds, Philadelphia, Pa.

1925, Dec. 2—Tod Morgan knocked out Mike Ballerino, 10 rounds, Los Angeles, Cal.

1929, Dec. 19—Benny Bass scored knockout over Tod Morgan, 2 rounds, New York City.

1931, July 15—Kid Chocolate stopped Benny Bass, 7 rounds, Philadelphia, Pa.

1933, Dec. 25—Frankie Klick knocked out Kid Chocolate, 7 rounds, Philadelphia, Pa.

1946—Tippy Larkin.

1949—Sandy Saddler.

RECEIPTS FOR GARDEN SHOWS FOR 1950

	Attendance	Gross
Jan. 6—Costner-Burton	9,349	$28,570
Jan. 13—Portuguez-Young	10,024	29,014
Jan. 27—Castellani-Durando	10,974	32,653
Feb. 10—Graham-Gavilan	11,812	37,035
Feb. 17—I. Williams-West	8,170	26,107
Feb. 24—Portuguez-Young	12,655	47,828
Mar. 3—Walcott-Agramonte	8,456	23,384
Mar. 10—Fusari-Flood	12,036	42,528
Mar. 17—Pep-Famechon	12,106	67,141
Mar. 24—Marciano-LaStarza	13,658	53,723
Mar. 31—Graziano-Janiro	16,983	81,049
May 12—Young-Fusari	9,673	37,189
May 19—Mitri-Wagner	4,129	12,469
May 26—Gavilan-Small	5,018	15,109
July 12—LaMotta-Mitri	16,369	99,841
Sept. 15—Young-Durando	7,585	22,827
Sept. 22—Saxton-Pellone	6,180	19,201
Oct. 27—Graziano-Janiro	10,461	55,270
Nov. 10—Dauthuille-Young	7,186	25,382
Nov. 17—Gavilan-Graham	6,567	20,092
Nov. 24—Layne-Wolcott	5,995	19,676
Dec. 1—Famechon-Devino	5,170	16,099
Dec. 8—Murphy-Beau	6,667	20,743
Dec. 15—Famechon-G. Flanagan	4,742	13,699
Dec. 22—Gavilan-Miceli	4,476	12,714
Dec. 29—Hairston-J. T. Ross	3,649	10,136
Totals	230,081	$869,086

RECORD LOWS IN TITLE BOUTS IN LIGHT HEAVYWEIGHT CLASS

OCTOBER 22, 1930—Maxie Rosenbloom and Abie Bain fought in a light heavyweight title bout in the Garden at which 4,606 persons paid $14,484.34 to see the bout.

August 31, 1931—Maxie Rosenbloom and Jimmy Slattery fought in a light heavyweight title contest at Ebbets Field which drew only 4,826 spectators who paid $12,400 in admission fees of which Rosenbloom received $3,372 and Slattery only $1,112.

On October 28, 1938—Al Gainer and John Henry Lewis fought in a light heavyweight championship bout at New Haven at which there were only 2,278 paid admissions. The receipts were $7,085. Lewis had been guaranteed $10,000.

On November 16, 1934—Maxie Rosenbloom fought Bob Olin in a title match at the Garden. The receipts were $14,875.95 and the spectators who paid, numbered only 7,383. Rosenbloom's share amounted to $3,874.12.

RING DEATHS IN 1950

February 23—Lavern Roach died of head injuries after being knocked out in the tenth round by George Small at the St. Nicholas Arena, New York, the night before. (Professional).

May 22—William Humphries, 25, engaging as a substitute while home on leave from the RAF, was knocked down in the first 30 seconds of his match against Glyn Paders, at Pontypridd, So. Wales, and struck his head on the canvas. Carried unconscious from the ring, he died a short while later in hospital. (Amateur).

June 25—Sailor Raymond L. Grande, Jr., of Brooklyn, N. Y., died following his bout with Max Haynes aboard the S. S. Brazil while at sea. (Amateur).

June 26—Jean Remie, 26, Dutch lightweight, died after his bout with Jan Nicolaas for the Dutch title at Rotterdam. Remie lost consciousness after being knocked down in the seventh round and was removed to a hospital with a cerebral hemorrhage where he succumbed. (Professional).

August 17—Manuel Alvarez, 23, Spanish fighter, died after being knocked out in the fourth round of his bout with Diego Orzaez at Madrid. He failed to regain consciousness and died of a cerebral hemorrhage. (Professional).

August—Max Morales died of a cerebral hemorrhage 24 hours after he beat Juan Venegas in a ten round comeback fight at San Juan, P. R. Morales was 33 years old. (Professional).

Oct. 27—Gordon Avery, 18-year-old British fighter, died in a bout at Newport, Wales. (Amateur).

November 4—Alex Chisholm, 23 year old middleweight boxer, died in hospital after failing to regain consciousness following his knockout in the second round against Kid Sutherland at South River, Nova Scotia. (Professional).

November 23—Abdul Kamil Djiniz, Turkish prince, died following knockout in Paris while acting as a sparring mate in a gymnasium workout. (Amateur).

December 7—Johnny Lopez, 26, Richmond, Calif. featherweight, died from brain hemorrhage following his being knocked out by Joe Madrid in the second round of their bout at Merced, Calif. (Professional).

December 21—Sonny Boy West, Washington, D. C. lightweight, died following brain injury in bout with Percy Bassett at St. Nicholas Arena, N. Y. City.

AGES AT WHICH HEAVYWEIGHT TITLES WERE WON

Bob Fitzsimmons and Jack Johnson, each at the age of 37, were the oldest world heavyweight kings to enter the roped square in defense of their crown. Here is the age of champion and challenger for each title bout in which a championship changed hands, since Sullivan whipped Ryan:

Paddy Ryan, 30; John L. Sullivan, 24.
John L. Sullivan, 34; James J. Corbett, 26.
James J. Corbett, 31; Bob Fitzsimmons, 35.
Bob Fitzsimmons, 37; James J. Jeffries, 24.
Tommy Burns, 27; Jack Johnson, 30.
Jack Johnson, 37; Jess Willard, 32.
Jess Willard, 36; Jack Dempsey, 24.
Jack Dempsey, 31; Gene Tunney, 28.
Max Schmeling, 25; Jack Sharkey, 28.
Jack Sharkey, 30; Max Schmeling, 27.
Jack Sharkey, 31; Primo Carnera, 27.
Primo Carnera, 28; Max Baer, 25.
Max Baer, 26; James J. Braddock, 30.
James J. Braddock, 32; Joe Louis, 23.

Louis retired in 1949. Charles won the N.B.A. title by beating Jersey Joe Walcott. Then Ezzard Charles clinched more honors by defeating Joe Louis in the latter's comeback attempt—Charles' age, 29.

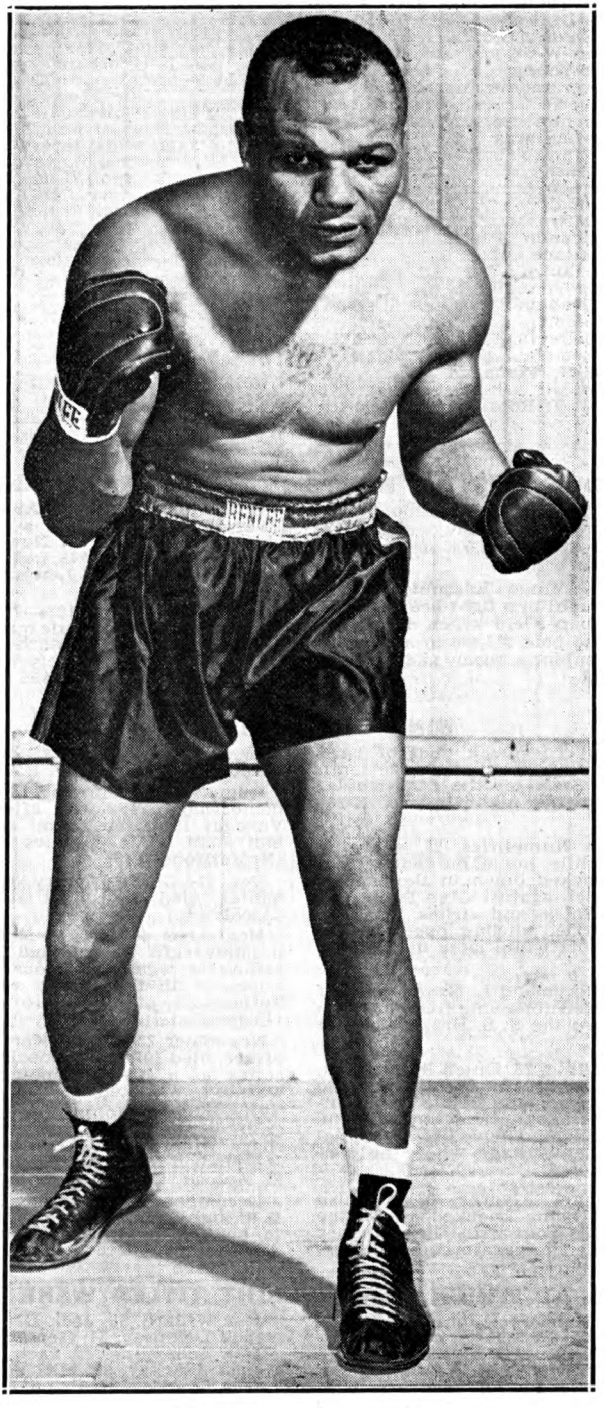

JERSEY JOE WALCOTT

One of the few veterans who continues to remain among world's ranking heavyweights.

RETIRED UNDEFEATED WORLD CHAMPIONS

James J. Jeffries, after holding the title for six years and defending same against all-comers, retired March, 1905, after cleaning up the field. Public opinion forced him to make a comeback five years later in 1910, in an attempt to wrest the title from Jack Johnson. Jeffries was unsuccessful.

After defeating Tom Heeney, in his second defense of the heavyweight title he won from Jack Dempsey, Gene Tunney, in July, 1928, retired, never lacing on a pair of gloves in competition again.

Jack McAuliffe held the lightweight title until his retirement in 1896. He was undefeated throughout his career.

Jimmy Barry held the bantamweight title until he retired in 1899 and he likewise went undefeated throughout his ring career.

Benny Leonard retired as undefeated lightweight champion in 1925. When he made his comeback it was as a welterweight, and as such he wound up his career after being knocked out by Jimmy McLarnin.

Joe Louis retired as undefeated heavyweight champion on March 1, 1949, after 25 successful defenses of the title.

MOST CHAMPIONSHIP BOUTS ENGAGED IN

DIXON, GEORGE—34

Won bantamweight title, challenged twice and defended title twice.

Won featherweight title 3 times, challenged once and defended title 25 times.

LOUIS, JOE—27

Won heavyweight title and 25 defenses and challenged once.

ARMSTRONG, HENRY—26

Won featherweight title; then vacated same; won lightweight title and defended once; won welterweight title and fought as challenger once; defended title 20 times; challenged for middleweight title once.

ORTIZ, MANUEL—23

Won bantamweight title twice and defended title 20 times.

CANZONERI, TONY—20

Challenged twice for bantamweight title; won featherweight title and defended once; won junior welterweight title twice, challenged once and defended title twice; won lightweight title twice, fought as challenger 3 times and defended title 6 times.

HERE IS A RECORD OF LOUIS' RETURN BOUTS

7-11-34	Willie Davis, Chicago	KO	3
5- 3-35	Willie Davis, Peoria	KO	2
12-14-34	Lee Ramage, Chicago	KO	8
2- 1-35	Lee Ramage, Los Angeles	KO	2
3-28-35	Natie Brown, Detroit	W	10
2-17-37	Natie Brown, Kansas City	KO	4
6-19-36	Max Schmeling, N. Y. C.	KO by	12
6-22-38	Max Schmeling, N. Y. C.	KO	1
1-27-37	Bob Pastor, N. Y. C.	W	10
9-20-39	Bob Pastor, Detroit	KO	11
2- 9-40	Arturo Godoy, N. Y. C.	W	15
6-20-40	Arturo Godoy, N. Y. C.	KO	8
3-21-41	Abe Simon, Detroit	KO	13
3-27-42	Abe Simon, N. Y. C.	KO	6
5-23-41	Buddy Baer, Washington	W Dis	7
1- 9-42	Buddy Baer, N. Y. C.	KO	1
6-18-41	Billy Conn, N. Y. C.	KO	13
6-19-46	Billy Conn, N. Y. C.	KO	8
12- 5-47	Joe Walcott, N. Y. C.	W	15
6-25-48	Joe Walcott, N. Y. C.	KO	11

MOST CONSECUTIVE FIGHTS WITHOUT A LOSS (LIFETIME)

Name:	Total Bouts	Draws	Years
Bagwell, Hal	180	5	1938-1948
Robinson, Ray	82	2	1943-1950
Pep, Willie	73	1	1943-1948
Barry, Jimmy	**68	9	1891-1899
Martin, Cannonball	*68	3	1922-1925
Docusen, Maxie	65	3	1943-1949
Chocolate, Kid	*66	1	1928-1930
Pep, Willie	*62	0	1940-1943
Graham, Billy	*58	6	1941-1945
Costantino, Lulu	*56	4	1939-1942
McAuliffe, Jack	**52	9	1884-1896
Stribling, Young	52	1	1927-1929
Mitri, Tiberio	*52	3	1946-1950
Ray, Elmer	53	0	1943-1948
Russo, Freddie	*49	2	1943-1945
Sala, Lee	*48	0	1946-1948
Flanagan, Del	*46	0	1947-1950
Armstrong, Henry	46	0	1937-1939
Fusari, Charlie	*46	0	1944-1948
Beauhuld, Billy	*44	4	1935-1937
Fox, Billy	*43	0	1943-1946
Galvani, Luis	*42	4	1943-1950
Root, Jack	*42	3	1897-1902
Kane, Peter	*41	0	1934-1937
Robinson, Ray	*40	0	1940-1942
Stribling, Young	39	5	1922-1923
Slattery, Jimmy	*38	0	1921-1923
Saddler, Sandy	38	1	1944-1946

**—Entire career.
*—At start of career.

Name:	Total Bouts	Draws	Years
Yarosz, Tommy	38	0	1942-1947
LaStarza, Roland	*37	0	1947-1949
Shapiro, Maxie	*37	1	1938-1939
Schott, Freddie	*37	1	1943-1945
Luciano, Sonny	*37	0	1949-1950
McFarland, Packy	36	0	1905-1907
Ketchel, Stanley	36	3	1904-1908
Ross, Barney	35	1	1931-1934
James, Ronnie	35	4	1933-1936
Johnson, Jack	34	5	1901-1904
Cerdan, Marcel	*34	0	1935-1938
Cerdan, Marcel	34	0	1942-1948
Villemain, Robert	*34	0	1944-1948
Louis, Joe	33	0	1936-1948
Ross, George	*33	1	1946-1949
Boon, Eric	32	4	1935-1937
Tunney, Gene	32	1	1922-1928
Lewis, John Henry	32	2	1936-1937
Arnold, Billy	*31	1	1943-1944
Walker, Buddy	*31	3	1939-1940
Canzoneri, Tony	*31	1	1925-1926
Drachmas, Andy	*31	1	1947-1949
Marciano, Rocky	*30	0	1948-1950
Tunney, Gene	*30	0	1919-1922
Charron, Robert	*30	1	1942-1945
Burns, Tommy	29	1	1941-1945
Takeshita, Robert	*29	1	1946-1948
McCoy, Young Kid	29	1	1938-1940
Chavez, Eddie	*28	2	1948-1950
Jenkins, Jesse	*28	2	1947-1948
Louis, Joe	*27	0	1934-1936

RECORD EXHIBITION GATE

The Jack Dempsey-King Levinsky four-round exhibition at the Chicago Coliseum, on February 18, 1932, drew a crowd of 23,322 paid admissions for a gross of $74,199.94. This represents the largest amount ever grossed from solely an exhibition. Dempsey received $33,000 and Levinsky $11,000.

On November 12, 1946, a crowd of 10,075 contributed $53,018 to see Joe Louis, heavyweight champion, in an exhibition spar six rounds at Honolulu, Hawaii. Louis received $25,000 for his four rounds with Cleo Everett and two with Wayne Powell. The total receipts was a record amount drawn for Honolulu.

KNOCKOUTS, MOST SCORED

Williams, Young Eddie	1929-1935	139	McAvoy, Jock	1928-1941	86
Stribling, Young	1921-1933	127	Martin, Bob	1918-1922	83
Chaney, George K. O.	1910-1925	102	Fox, Tiger Jack	1932-1949	82
Langford, Sam	1902-1923	98	Alabama Kid	1932-1949	78
Armstrong, Henry	1932-1945	97	Godfrey, George	1920-1937	76

APPROXIMATE GROSS RECEIPTS FROM BOXING IN U. S.

Gathered from boxing commission annual reports

1944----	$10,000,000	1948----	$11,240,000
1945----	$13,000,000	1949----	$5,000,000
1946----	$14,000,000	1950----	$3,800,000
1947----	$13,500,000		

MADISON SQUARE GARDEN RECEIPTS, 1925-1949

Madison Square Garden, mecca of the boxing world, has since the new arena was opened with the Berlenbach-Delaney fight on December 11, 1925, witnessed more than 50 title contests. In the twenty-three years it has operated millions of fight fans have paid to view professional fighters perform in the Garden.

Year:	Gross Receipts	Paid Attend.	No. Shows
1925 ----------	----------	--------	----
1926 ----------	----------	--------	----
1927 ----------	----------	--------	----
(Note: Fiscal year ending July 27, 1927 profits were $784,639).			
Apr. 30, 1928 to June 21, 1928	$232,614.15	--------	7
Oct. 5, 1928 to May 23, 1929-	$1,265,712.01	--------	26
1929 ----------	$1,481,003.34	--------	30
Sept. 12, 1929 to May 28, 1930	$1,323,409.22	393,948	----
Note: Fiscal year ending May 28, 1930 net receipts, $2,274,062).			
1930 ----------	----------	--------	----
(Note: Oct. 5, 1928-Oct. 16, 1931, gross receipts were $3,488,696.03 for 92 shows).			
1931 ----------	----------	--------	----
1932 ----------	----------	--------	----
1933 (June 1-Nov. 30) ----	----------	35,498	5
1934 (June 1-Nov. 30) ----	----------	40,587	5
1935 ----------	----------	--------	----
1936 ----------	----------	--------	----
1937 ----------	----------	--------	----
1938 ----------	$442,880	--------	----
1939 ----------	$583,180	208,128	19
1940 ----------	$820,527	298,632	22
1941 ----------	$784,743	383,621	29
1942 ----------	$1,169,671	383,621	29
1943 ----------	$1,136,228	322,512	22
1944 ----------	$1,361,359	359,359	27
(Note: Aug. 4 Montgomery-Beau Jack not included, 15,822 paid, $35,863,900 in war bonds).			
1945 ----------	$2,263,259	547,136	43
1946 ----------	$2,185,541	429,774	34
1947 ----------	$1,854,568	393,216	32
1948 ----------	$1,089,055	289,361	28
1949 ----------	$804,081	227,154	21
1950 ----------	$869,086	230,081	26
*Oct. 29, 1937-May 20, 1949 --	$14,805,274.41	3,904,708	320

*Under M. Jacobs Promotion.

NEW YORK STATE BOXING TAXES

New York State, long the center of the boxing world, has through the years led all other states in total receipts from boxing. A yearly breakdown of money paid into the state treasury from licenses issued, professional tax, amateur boxing tax, fines, radio, motion picture and television from 1936 to date follows. The figures below include professional wrestling which contributes but a small precentage.

1936----	$183,250.00	1944----	165,361.37
1937----	195,971.00	1945----	245,321.65
1938----	219,454.95	1946----	469,248.80
1939----	168,343.90	1947----	333,940.88
1940----	157,188.84	1948----	359,485.09
1941----	191,974.16	1949----	219,720.02
1942----	139,605.70	1950----	263,420.77
1943----	$119,276.02		

UNTARNISHED RECORDS

From out of the hundreds of thousands of men who have fought in the professional prize ring only two outstanding fighters in the modern history of boxing went through their careers without an official defeat.

	TB	KO	W	D	ND	L	KO by	W. Pct.
McAuliffe, Jack, 1884-1896 --------	52	9	32	9	2	0	0	1.000
Barry, Jimmy, 1891-1899 ----------	68	38	20	9	1	0	0	1.000

SUPER CHAMPIONS

Only a handful of men in the history of boxing have been able to hold more than one championship in the eight recognized divisions. Two of them, Bob Fitzsimmons and Henry Armstrong, held three.

FITZSIMMONS, BOB

	Year Won
Middleweight ----------	1891
Light heavyweight ----------	1903
Heavyweight ----------	1897

ARMSTRONG, HENRY

*Featherweight ----------	1937
*Lightweight ----------	1938
*Welterweight ----------	1938

*Held simultaneously.

DIXON, GEORGE

Bantamweight ----------	1890
Featherweight ----------	1891, 1897 and 1898

McGOVERN, TERRY

Bantamweight ----------	1899
Featherweight ----------	1900

RYAN, TOMMY

Welterweight ----------	1894
Middleweight ----------	1897

*CANZONERI, TONY

Featherweight ----------	1928
Lightweight ----------1930 and	1935

*Also held junior welterweight title twice.

BROUILLARD, LOU

Welterweight ----------	1931
Middleweight ----------	1933

*ROSS, BARNEY

**Lightweight ----------	1933
**Welterweight ----------1934 and	1935

*Also held junior welterweight title.
**Held simultaneously.

WALKER, MICKEY

Welterweight ----------	1922
Middleweight ----------	1926

JEFFRA, HARRY

Bantamweight ----------	1937
Featherweight ----------	1940

Heavyweight Title Bouts Outside U.S.A.

Since Jess Willard knocked out Jack Johnson in the 26th round at Havana, Cuba, April 5, 1915, 34 years ago, only one world heavyweight title bout has taken place outside of the United States.

On October 22, 1933, Primo Carnera defended his title against Paulino Uzcudun at Rome, Italy. They also represented the most "tonnage' ever carried into a title fight. Carnera weighed 259½, Uzcudun, 229¼, for a total of 488¾ pounds.

BATTLES OF THE LONG COUNT

Paled into insignificance in the matter of time was the famous Dempsey-Tunney "Long Count" battle of 1927 when on March 12, 1948 at Madison Square Garden, New York, Marcel Cerdan, of France' sent Lavern Roach to the canvas in the second round and a split second later went sprawling himself. Cerdan was up quickly and while Timekeeper Jack Watson and Referee Arthur Donovan argued whether or not Roach was officially knocked down, the seconds speedily ticked away.

Nat Fleischer, Editor of The Ring Magazine, sitting at ringside, timed the length of the knockdown to be 32 seconds.

When Jack Dempsey sent Gene Tunney to the canvas in their Chicago fight and then failed to go to a neutral corner, the length of the knockdown was timed at 14 seconds by some experts and 16 by others.

On May 19, 1902 at Philadelphia, Kid McCoy was floored in the second round by Kid Carter and while the count was long and drawn out in an attempt to save McCoy from a knockout, no official time for the knockdown is known beyond the fact that it occured "before two minutes of the round had been fought" with the bell saving McCoy.

July 27, 1921, Official Timekeeper Art Foote, announced that on his revised figures middleweight champion Johnny Wilson was down for counts of 13 4/5 seconds and 11 seconds during first two knockdowns of seventh round, in his title bout with Bryan Downey at Cleveland. Referee Jimmy Gardiner awarded the fight to Wilson on a foul over Downey after Martin Killilea, Wilson's manager, claimed Downey had struck Wilson at the count of seven on the third knockdown. Gardiner twice counted nine over the prostrate Wilson on the first knockdown.

BOXING'S TWENTY-YEAR MEN

Boxing, as the sport of baseball, has produced few men who campaigned professionally over a span of twenty or more years. Here is the list:

		Years
Mendoza, Daniel	1786-1820	35
Fitzsimmons, Bob	1882-1914	33
Dobbs, Bobby	1884-1914	31
Johnson, Jack	1899-1926	27
Britton, Jack	1904-1930	27
Donovan, Mike	1866-1891	26
Zwick, Phil.	1925-1950	26
Farr, Tommy	1926-1950	25
Schmeling, Max	1924-1948	25
Carroll, Jimmy	1872-1896	25
Dempsey, Jack	1915-1940*	25
Sullivan, Jack (Twin)	1898-1922	25
Flynn, Jim	1901-1924	24
Caunt, Ben	1835-1857	23
Slavin, Frank	1885-1907	23
Morgan, Tod	1920-1942	23
Brown, Panama Al	1922-1944	23
Lavigne, George	1885-1907	23
Perry, William	1836-1857	22
Goss, Joe	1859-1880	22
Ryan, Tommy	1886-1907	22
Walcott, Joe	1890-1911	22
Broughton, Jack	1729-1750	22
Langford, Sam	1902-1923	22
Ritchie, Willie	1907-1928	22
Houck, Leo	1902-1922	21
Van Klaveren, Bep	1928-1948	21
Choynski, Joe	1884-1904	21
Dixon, George	1886-1906	21
Craig, Frank	1891-1911	21
Burns, Tommy	1900-1920	21
Leonard, Benny	1912-1932	21
Brown, Natie	1928-1948	21
Wright, Chalky	1928-1948	21
Walcott, Jersey Joe	1930-1950	21
Farmer, Frank	1911-1930	20
Dundee, Johnny	1910-1929	20
Smith, Denver Ed.	1881-1900	20
Nelson, Battling	1896-1915	20
Roderick, Ernie	1931-1950	20

*Dempsey appeared in many exhibitions from 1931 through 1940.

SCALE OF PAY FOR RING OFFICIALS IN BOXING CONTESTS IN NEW YORK STATE

When the net receipts are:
$600 or under—Judge, $10; referee, $25.
$2,001 to $7,500—Judge, $25; referee, $50.
$7,501 to $15,000—Judge in main bout, $35, and in other bouts, $25, and referee, $75 in main bout and $50 in other bouts.
The peak pay in the scale is $125 for a main-bout judge and $200 for the referee in a show attracting a net gate of $100,001 to $200,000.

The commission is empowered to make special rates for officials in shows that draw more than $200,000 and this is usually set at $250, the pay given in world heavyweight title bouts.

LARGEST FEE PAID TO A REFEREE

Largest fee paid to a referee in modern boxing was $2,500, to George V. Blake, for his work in the Max Schmeling-Young Stribling heavyweight championship fight at Cleveland, Ohio, July 3, 1931. With 14 seconds of the fifteenth and final round to go, Referee Blake stopped the fight, awarding Schmeling a technical knockout over Stribling.

ONE ROUND KNOCKOUTS IN TITLE BOUTS

Heavyweights

March 17, 1908—Tommy Burns knocked out Jem Roche, Dublin, Ireland. Time 1.28.

June 22, 1938—Joe Louis knocked out Max Schmeling, New York City. Time 2.04.

July 4, 1907—Tommy Burns knocked out Bill Squires, Colma, Calif. Time 2.09.

April 17, 1939—Joe Louis knocked out Jack Roper, Los Angeles. Time 2.20.

Jan. 25, 1939—Joe Louis knocked out John Henry Lewis, New York City. Time 2.29.

Jan. 9, 1942—Joe Louis knocked out Buddy Baer, New York City. Time 2.56.

Sept. 18, 1946—Joe Louis knocked out Tami Mauriello, New York City. Time 2.09.

Light Heavyweight

March 5, 1948—Gus Lesnevich knocked out Billy Fox, New York City. Time 1.58.

Middleweight

July 26, 1938—Al Hostak knocked out Freddie Steele, Seattle, Wash. Time 1.43. Won the N.B.A. Middleweight Title.

Welterweight

May 30, 1933—Jimmy McLarnin knocked out Young Corbett, the Third, Los Angeles, Calif. Time 2.37.

Lightweights

Nov. 14 1930—Tony Canzoneri knocked out Al Singer, New York City. Time 1.06.

May 12, 1902—Joe Gans knocked out Frank Erne, Fort Erie, Canada. Time 1.40.

July 17, 1930—Al Singer knocked out Sammy Mandell, New York City. Time 1.46.

Featherweight

Feb. 17, 1935—Freddie Miller knocked out Jose Girones, Barcelona, Spain. Time 2.30.

Bantamweight

Sept. 12, 1899—Terry McGovern knocked out Pedlar Palmer, Tuckahoe, N. Y. Time 1.15.

Flyweight

June 19, 1943—Jackie Paterson kayoed Peter Kane, Glasgow, Scotland. Time 1.01.

COMPLETE DATA ON JOE LOUIS TITLE BOUTS

Date	Opponent	Site	Result	Referee	Attendance	Receipts	Louis' Purse	Louis Wt.	Oppo. Wt.	Time KO
6-22-37	J. Braddock	Comiskey Park	KO 8	Tommy Thomas	45,500	$715,470	$103,684.00	197¼	197	1.10
8-30-37	T. Farr	Yankee Stadium	W 15	Arthur Donovan	32,000	325,707	102,578.00	197	204¼	---
2-23-38	N. Mann	Madison Square Garden	KO 3	Arthur Donovan	19,490	111,716	40,522.00	200	193½	1:56
4- 1-38	H. Thomas	Chicago Stadium	KO 5	Dave Miller	10,743	48,192	16,659.00	202½	196	2:50
6-22-38	M. Schmeling	Yankee Stadium	KO 1	Arthur Donovan	70,043	1,020,419	349,228.00	198¾	193	2:04
1-25-39	J. H. Lewis	Madison Square Garden	KO 1	Arthur Donovan	17,338	104,984	34,413.00	200¼	180¾	2:29
4-17-39	J. Roper	Wrigley Field	KO 1	George Blake	21,675	87,679	34,850.00	201¼	204¾	2:22
6-28-39	T. Galento	Yankee Stadium	KO 4	Arthur Donovan	34,852	333,308	114,332.17	200¾	233¾	2:29
9-20-39	B. Pastor	Briggs Stadium	KO 11	Sam Hennessey	33,868	347,870	118,400.00	200	183	:38
2- 9-40	A. Godoy	Madison Square Garden	W 15	Arthur Donovan	15,642	96,209	23,620.21	203	202	---
3-29-40	J. Paycheck	Madison Square Garden	KO 2	Arthur Donovan	10,609	62,481	19,908.00	201½	187½	:44
6-20-40	A. Godoy	Yankee Stadium	KO 8	Billy Cavanaugh	26,640	164,120	55,989.04	199	201¼	1:24
12-16-40	A. McCoy	Boston Garden	KO 6	Johnny Martin	13,325	51,014	17,938.00	202¼	180¾	*
1-31-41	C. Burman	Madison Square Garden	KO 5	Arthur Donovan	17,042	62,883	21,023.16	202½	188	2:49
2-17-41	G. Dorazio	Convention Hall	KO 2	Irvin Kutcher	15,789	57,199	18,730.70	203½	193½	1:30
3-21-41	A. Simon	Olympia Arena	KO 13	Sam Hennessey	16,003	54,763	19,400.00	202	254½	1:20
4- 8-41	T. Musto	Arena St. Louis	KO 9	Arthur Donovan	17,371	52,993	17,468.00	203½	199½	1:36
5-23-41	B. Baer	Griffith Stadium	W dis. 7	Arthur Donovan	24,812	105,183	36,866.00	201½	237½	---
6-18-41	B. Conn	Polo Grounds	KO 13	Eddie Joseph	56,763	456,553	153,905.00	199½	174	2:58
9-29-41	L. Nova	Polo Grounds	KO 6	Arthur Donovan	56,549	583,711	199,500.00	202¼	202½	2:59
1- 9-42	B. Baer	Madison Square Garden	KO 1	Frank Fullam	16,689	189,700	65,200.00	206¾	250	2:56
3-27-42	A. Simon	Madison Square Garden	KO 6	Eddie Joseph	15,367	139,136	45,882.00	207½	255½	:16
6-19-46	B. Conn	Yankee Stadium	KO 8	Eddie Joseph	45,266	1,925,564	625,916.44	207	187	2:19
9-18-46	T. Mauriello	Yankee Stadium	KO 1	Arthur Donovan	38,494	335,063	103,611.00	211¼	198½	2:09
12- 5-47	J. Walcott	Madison Square Garden	W 15	Ruby Goldstein	18,194	216,497	75,968.00	211½	194½	---
6-25-48	J. Walcott	Yankee Stadium	KO 11	Frank Fullam	42,267	841,739	252,522.00	213½	194¾	2:56
‡9-27-50	E. Charles	Yankee Stadium	L 15	Mark Conn	13,561	205,370	53,908.00	218	184½	---

*McCoy unable to answer bell for round six.

‡After retirement—This was his comeback bout in effort to regain Crown.

TRAGIC ENDINGS OF FAMOUS FIGHTERS

1856—Yankee Sullivan (former American heavyweight champion) killed or committed suicide, San Francisco, Calif.

1863—Jim Elliott (former American heavyweight champion) shot and killed in gun brawl, Chicago, Ill.

1903—Joe Goddard (heavyweight) fatally shot during election riot at Camden, N. J.

1910—Stanley Ketchel (world middleweight champion) fatally shot, Conway, Mo.

1913—Jim Barry (heavyweight) fatally shot in brawl, Panama.

1914—Al Palzer (heavyweight) shot to death by father in family squabble, Minnesota.

1917—Les Darcy (middleweight) died of fever and mental breakdown, Memphis, Tenn.

1924—Bill Brennan (heavyweight) fatally shot by thug, New York City, N. Y.

1925—Battling Siki (former world light-heavyweight champion) shot to death, New York City, N. Y .

1926—Harry Greb (former world middleweight champion) died following eye operation, Atlantic City, N. J.

1927—Bartley Madden (heavyweight) died of fractured skull after fall, Washington, D. C.

1927—Tiger Flowers (former world middleweight champion) died from effects of eye operation, New York City, N. Y.

1927—Amos Kid Carlin (bantamweight) drowned, New Orleans, La.

1932—Johnny Grosso (heavyweight) shot by thug, Mount Vernon, N. Y.

1933—William Lawrence (Young) Stribling (heavyweight) fatally injured in motorcycle accident, Atlanta, Ga.

1934—Nate Siegel (welterweight) fatally shot by gunman, Revere, Mass.

1935—Alex Hart (lightweight) committed suicide, New York City, N. Y.

1936—Billy Papke (former world middleweight champion) committed suicide, Newport, Calif.

1936—Napoleon Jack Dorval (heavyweight) killed in airplane crash, Pennsylvania.

1940—Kid McCoy (former world welterweight and middleweight champion) committed suicide, Detroit, Mich.

1942—Young Perez (former world flyweight champion) murdered by Nazis in Germany.

1942—Chuck Wiggins (heavyweight) died of fractured skull resulting from fall, Indianapolis, Ind.

1942—Ben Foord (heavyweight) killed himself after suffering wounds in World War II, Capetown, South Africa.

1943—Tommy Tucker (light heavyweight) died in airplane crash, Florida.

1943—Bobby Garcia (featherweight) killed by railroad train, Baltimore, Md.

1943—Kid Francis (bantamweight) murdered by Nazis in Germany.

1945—Al Davis (middleweight) shot and killed by holdup men, Brooklyn, N. Y.

1946—Jack Johnson (former world heavyweight champion) killed in automobile accident, Raleigh, N. C.

1949—Vince Foster (welterweight) killed in automobile accident, Pipestone, Minn.

1949—Marcel Cerdan (former world middleweight champion) died in airplane crash, Azores.

LONGEST HELD TITLE IN EACH DIVISION

Flyweight—Jimmy Wilde won title December 11, 1916, lost June 18, 1923. (6 years, 6 months).

Bantamweight—Manuel Ortiz won title August 7, 1942, lost January 6, 1947. (4 years, 5 months).

Featherweight—Johnny Kilbane won title February 22, 1912, lost June 2, 1923. (11 years, 3½ months).

Lightweight—Benny Leonard won title May 28, 1917, held until retired January 15, 1925. (7 years, 7½ months).

Welterweight—Freddie Cochrane won title July 29, 1941, lost February 1, 1946. (4 years, 6 months).

Middleweight—Tony Zale won title November 28, 1941, lost July 16, 1947. (5 years, 7½ months).

Light Heavyweight—Gus Lesnevich won title May 22, 1941, lost July 22, 1948. (7 years, 2 months).

Heavyweight—Joe Louis won title June 22, 1937, and until March 1, 1949, when he retired as undefeated world champion after 25 successful defenses of his title. He had been at the helm for 11 years, 8 months.

JACK VS. TED KID, FIGHT-BY-FIGHT

Here are the results of the 20 bouts in which Jack Britton and Ted Kid Lewis opposed each other from March 1915 to February 1921:

Mar. 26, 1915	New York	ND	10
Aug. 31, 1915	Boston	Lewis W	12
Sept. 27, 1915	Boston	Lewis W	12
Jan. 20, 1916	Buffalo	ND	10
Feb. 15, 1916	Brooklyn	ND	10
Apr. 24, 1916	New Orleans	Britton W	20
Oct. 17, 1916	Boston	Britton W	12
Nov. 14, 1916	Boston	D	12
Mar. 26, 1917	Cincinnati	ND	10
May 19, 1917	Toronto, Ont.	ND	10
June 6, 1917	St. Louis	ND	10
June 14, 1917	New York	ND	10
June 25, 1917	Dayton, Ohio	Lewis W	20
Mar. 6, 1918	Atlanta, Ga.	ND	10
May 2, 1918	Scranton, Pa.	D	10
May 24, 1918	New York	ND	6
June 20, 1918	New York	ND	6
Mar. 17, 1919	Canton, O.	Britton KO	9
July 28, 1919	Jersey City, N. J.	ND	8
Feb. 7, 1921	New York	Britton W	15

HEAVYWEIGHT TITLE BOUT REFEREES

Perhaps no referee will ever approach the record of Arthur Donovan for the number of heavyweight championship bouts handled. The third man in the ring on fourteen such occasions, his unprecedented total was mainly due to the prolificness with which Joe Louis defended his title for more than a decade.

Listed below are the heavyweight championship bout referees since the Sullivan-Ryan battle in 1882 and the number of times they were the third man.

14—Arthur Donovan.

4—Eugene Corri.

3—Ed Graney, Jim Jeffries, Eddie Joseph, George Siler.

2—George Blake, Georges Carpentier, Jack Dougherty, Frankie Fullam, Ruby Goldstein, Sam Hennessey, Hugh McIntosh, Dave Miller, Ed Smith, Jack Welsh, Charley White.

1—Dave Barry, *Alex Brewster-Jack Hardy, Billy Cavanaugh, Harry Corbett, Jim Crowley, Jack Downey, Prof. John Duffy, Harry Ertle, Charles Eyton, John Fitzpatrick, Ed Forbes, Johnny Gallagher, Johnny Haukaup, Honest John Kelly, Irvin Kutcher, Jack McAvoy, Johnny Martin, H. C. Nathan, Maurice Nicord, Ollie Pecord, Pop Reilly, Tex Rickard, Leo Shea, Gunboat Smith, Tommy Thomas, R. P. Watson.

*Two referees officiated in the 1882 Sullivan-Ryan bout.

BROTHERS IN BOXING

Abney (Dean, Dick)
Adragna (Sammy, Mimmie)
Allen (Tom, Harry)
Almond (Frank, Stan)
Anderson (Bud, Fred)
Attell (Abe, Monte, Caesar)
Baer (Max, Buddy)
Beecher (Willie, Charlie)
Bell (Tommy, Shelton, Shed)
Belloise (Steve, Mike, Sal)
Bercot (Dode, Bud)
Bonaugururio (Guy Bonaugure, Kid Francis)
Braddock (Jimmy, Joe, Al)
Brady (Ralph, Jack)
Brady (Dennis Pat, Pat)
Brock (Phil, Matt)
Burgoyne (Sam, Wally)
Buxton (Alex, Laurie, Allan, Joe)
Camarata (Nick, Augie, Jimmy, Dom)
Campolo (Vittorio, Valentin)
Carlton (Harry, Frankie)
Cavalier (Paul, Joe)
Cerdan (Marcel, Vincent, Armand)
Chavez (Alfredo, Carlos)
Chip (George, Joe)
Conn (Billy, Jackie)
Constantino (Lulu, Bozo)
Cook (Joe, John, Adam, Mike)
Cross (Leach. Marty, Phil, Dave)
Curvis (Cliff, Ken)
Danahar (Arthur, Alf)
* De Hoyos (Rudy, Jesse)
DeJohn (Joey, Ralph, Carmen)
Delannoit (Cyrille, Etienne, Edgart)
Delmont (Sammy, Phil)
Dempsey (Jack, Bernard)
Denny (Young, Jack)
Dillon (Jack, Tony)
Docusen (Bernard, Max, Regino)
Downey (Bryan, Anthony)
Dundee (Vince, Joe)
Ertle (Johnny, Mike)
Famechon (Andre, Ray, Emile, Arsenne, Alfred)
Finazzo (Eddie, Johnny, Sam, Joe, Victor, Jack, Tom)
Flanagan (Del, Glen)
Flores (Francisco, Elino, Macario, Ireno)
Fontana (Larry, Joey, Tommy)
Foord (Ben, Joe)
Foran (Ginger, Gus)
Foster (Vince, Chuck)
Forbes (Harry, Clarence)
Gardner (George, Jimmy, Billy)
Gardner (Oscar, Eddie)
Gibbons (Tommy, Mike)
Glover (Mike, Billy)
Goddard (Joe, Harry)
Graham (Bushy, Frankie)
*Harris (Harry, Sammy)
Herman (Babe, Joe)
Hogue (Shorty, Big Boy)
*Holt (Henry, Bobby)
Iacobucci (Pat, Carmen)
Jeffries (Jim, Jack)
Johnson (Mias, Owen)
Josephs (Jim, Joe)
Kabakoff (Abe, Harry)
Kahut (Joe, Tony)
*King (Alex, Eric)
LaMotta (Jake, Joey)
Latka (George, Billy)
Latzo (Pete, Steve)
Lee (Glen, Don)
Lenny (Harry, Eddie)
Leon (Caspar, Young)
Leonard (Benny, Charley, Joey)
Littleton (Happy, Tom)
Longo (Joey, Johnny, Tony)
Lunny (Ray, Jack)
McGovern (Terry, Hughie, Phil)
McKay (Pat, Danny)
McLaglen (Vic, Fred McKay)
McLarnin (Jimmy, Sammy)
McMurdie (Harry, Reg, Johnny)
Mack (Petey, Georgie)
Mansfield (Harry, Alf)
Marchant (Jack, Billy, Teddy, Albert)
Margolies (K. O. Mars, Irving)
Marshall (Vince, Bernard)
Miller (Benny, Hymie, Abe)
Minelli (Aldo, Livio)
Mitchell (Ritchie, Pinky)
Moha (Bob, Eddie)
Moody (Frank, Glen, Jack)
Moore (Pal, Frank, Reddy)
Moran (Pal, Vic)
Murphy (Tommy Burns, Rex, Ken)
Murray (Joe, Vince)
Muscato (Phil, Joe)
O'Brien (Jack, Young Jack)
O'Dowd (Phil, Eddie)
O'Gatty (Packy, Jimmy)
O'Sullivan (Danny, Dickie, Mickey)
Outhouse (Gale, Gayus)
Paluso (Emil, Lou)
*Perlick (Herman, Henry)
Pescatore (Alberto, Alfredo)
Petrolle (Billy, Pete, Frank)
Picato (Babe, Charlie, Frank)
Polowitzer (Bobby, Freddie, Henry, Joe)
Poreda (Stanley, Frank)
Potts (Jimmy, Ernie)
Regan (Timothy, Paddy, Sean)
Roper (Bob, Tom, Jack)
Sands (Dave, Clem, Ritchie, George, Alfie)
Savage (Jim, Danny)
Schackels (Arturo, Armando)
Schoenrath (Jacob, Hans)
Scillie (Henri, Gustave Roth)
Selby (Kid McCov, Homer)
Shade (Dave, Billy, George)
Shimar (Dory, Honeyboy)
Shugrue (Joe, Johnny, Willie)
Silvers (Joey, Pal, Marty)
Spalla (Erminio, Guiseppe)
Stewart (Ginger, George)
Stock (Jean, Gilbert)
Stone (Harry, Jack)
Stribling (Young, Baby)
Sullivan (Dave, Spike)
*Sullivan (Mike, Jack)
Sullivan (Montana Jack, Dan)
Sullivan (Sammy, Johnny)
Sutton (George, Jackie)
Tanner (Kid, Allan)
Terranova (Phil, Nat)
Terris (Sid, Danny)
Thomas (Eddie, Hughie)
Toweel (Jimmy, Vic)
Townsend (Billy, Jack)
Turner (Rufe, Charley)
Turpin (Randolph, Dick, Jackie)
Venturi (Enrico, Vittorio)
Villa (Manuel I, Manuel II, Paco)
Villa (Pancho, Little Pancho)
Virgets (Phil, Nick, Harry)
Walcott (Joe, Belfield)
Weiss (Harvey, Moe)
White (Charley, Jack)
Woodcock (Bruce, Billy Carroll)
Yarosz (Teddy, Tommy)
Zaduk (Pete, Billy)
Zivic (Jack, Pete, Joe, Eddie, Fritzie)
*Twins.

FAMOUS FIRSTS IN BOXING

Here is a list of famous firsts in boxing.

First fight ever recorded: Cain vs. Abel. (Early Hindu poem, Mahabaratta, boxing is mentioned.) This long ante-dated the Greeks, Romans and Egyptians.

First famous fighter: Theagenes of Thaos, Champion of the Olympic Games, 450 B. C., winner of 1,406 battles with the Cestus, a heavy iron glove. Most of his opponents were killed in these fights.

First Modern Ring Champion: Jim Figg of England, 1719.

First set of boxing rules and first set of boxing gloves: Made by James Broughton, 1743 (Aug. 10, 1743).

First championship fight in America: Jacob Hyer beat Tom Beasley, 1816—Hyer won.

First mixed championship bout: Tom Cribb defeated Tom Molineaux, Dec. 10, 1810 Molineaux first American to box on foreign soil.

First recorded champion: Bhima of India.

First bare knuckle contest: The Duke of Albemarle's Footman and a Butcher. The Butcher won the fight. Date—1681.

First glove fight: Between two English boxers in Aux-la-Chapelle, France, on Oct. 8, 1818.

First champion to retire without defeat: Jim Figg, England, 1719-1730.

First American fighter to gain prominence in Europe—Bill Richmond, an American Negro.

First systematic boxing began in England, 1719.

First foreign boxer to invade America: James Deaf Burke, fought Samuel O'Rourke

in New Orleans, May 6, 1836. Burke came from England.

First father and son in boxing match. Dutch Sam and Young Dutch Sam.

First famous brothers in ring history: Ancient Cain and Abel.

Modern bare knuckles: Tom Allen and Harry; Gloves: Jack and Mike Twin Sullivan.

First woman fighter: Elizabeth Wilkinson of Clerkenwell, Eng., 1722.

First mixed bout between wrestler and boxer: Bob Fitzsimmons knocked out a wrestler early in his career, winning in the first round.

First boxer to win over 100 bouts—Modern: by decision. Micky Ford Munger; by knockout, Georges Chaney, 102. Young Stribling was the first heavyweight to knock out more than 100 men.

First million dollar gate: Jack Dempsey, knocked out Georges Carpentier, 1921.

First fight to draw over 100,000 people: Dempsey vs. Tunney, 1926.

First retired undefeated champion: Modern, Jack McAuliffe, lightweight.

Stanley Ketchel is the first modern boxer to regain his crown after losing it.

Georges Carpentier was the first boxer to win all the championships of his country, France, from the bantams to the heavy.

Jim Corbett was the first ex-heavyweight title holder and first challenger to box the titleholder twice for the crown.

Battling Jim Johnson was the first Negro to box another of his race for the heavy title Jack Johnson in 1913.

Fireman Jim Flynn was the first non-title holder to box one champion after another in the heavyweight class. He lost to Tommy Burns and Jack Johnson in his 2 attempts to win the title.

Jim Corbett was the first heavyweight champion who started as an amateur.

First barnstorming champion: John L. Sullivan who fought 50 men, knocking out 49. He offered them $1,000 if they lasted four rounds and Tug Wilson was the only man to win the money.

First champion to enter the movies: James J. Corbett.

First champion to act on stage: John L. Sullivan.

Max Schmeling was the first German to win a world title. Paulino Uzcudun, the first Spaniard to get a title shot. Carpentier, the first Frenchman and Luis Firpo, the first Argentinian to receive a chance at the heavyweight crown.

Bill Brady was the first manager to manage two heavy champions. Corbett and Jeffries.

Tommy Burns was the first heavyweight champion to box on foreign soil.

First boxing book: "A treatise upon the useful science of defence," by Capt. Godfrey, 1747.

First boxing annual record book: "Boxiana," by Pierce Egan, 1812-1829.

First boxing magazine: "Boxing Reviewed," by Thomas Fewtrell, 1790.

The first open air specially built fight arena was that at Carson City for the Corbett-Fitzsimmons championship fight.

The first contest in which motion pictures were filmed for general display to the public, was the Fitzsimmons vs. Corbett bout at Carson City, Nevada.

The first use of a motion picture machine to film fighters in action, was the Edison Kinetoscope, at the Edison Laboratories, Llewellyn, N. J., which pictured James J. Corbett and Peter Courtney in six rounds, with Courtney knocked out in the last round.

First well known boxer to wear a mouthguard, Ted Kid Lewis. First bout in which a mouthguard was worn, Ted Kid Lewis vs. Jack Britton, Madison Square Garden, February 7th, 1921.

ODDITIES IN BOXING

Two championship fights were staged by Jim Coffroth two days apart. On Labor Day, September 7, 1908, at San Francisco, Abe Attell and Owen Moran fought a draw of 23 rounds and on September 9, the Mexican Labor Day, Coffroth put on the Gans-Nelson fight at Colma, California, with Nelson winning on a knockout in the twenty-first round.

James J. Coffroth staged the only world championship fight ever scheduled for twenty-three rounds, that between Attell and Moran on Labor Day, 1908. Previously, on January 1 of that year, they fought a draw of 25 rounds and in the return bout, Coffroth figured he could make the affair a better attraction by changing the limit. Instead of increasing it he made it 2 rounds less, figuring that the odd number of 23 would bring considerable publicity and it did.

Willie Ritchie, after winning the lightweight title from Ad Wolgast on November 28, 1912 at 133 pounds, increased the weight limit to 135 the following day and thereafter that weight became the standard championship limit for the class.

The greatest weight difference in a world championship fight was that in the bout between Primo Carnera and Tommy Loughran at Miami, March 1, 1934. Carnera, 270 pounds; Loughran, 184 pounds.

The greatest weight difference in fight in which internationally known fighters participated—140 pounds. Bout between Ed Dunkhorst and Bob Fitzsimmons, April 30, 1900.

CHAMPIONSHIP FIGHTS WITH RECORD KNOCKDOWNS

July 17, 1919—Mike O'Dowd, middleweight champion vs. Al McCoy, St. Paul, Minn. McCoy was knocked out in the third round after being floored seven times. His manager threw the towel into the ring twice, but the referee tossed it back and refused to permit McCoy to lose in that manner.

July 4, 1919—Jess Willard was stopped by Jack Dempsey at Toledo, Ohio, in the third round. Willard was dropped seven times in the first round and quit during the rest period after the third round had ended.

Sept. 14, 1923—Luis Firpo was knocked out by Jack Dempsey in New York City, 2 rounds. Firpo was floored 9 times —seven times in the first and twice in the second round.

June 14, 1934—Max Baer knocked out Primo Carnera in 11 rounds. Carnera was on the canvas 12 times.

HOW A FIGHT IS SCORED

Here's how a fight is scored in New York under State Commission rules. The Judges and referee judge the fight on both round-by-round scoring and point scoring. If a fight ends in a draw so far as rounds scored are concerned, then the official records a winner based on the point score. Here is how Col. Eddie Eagan's point system works:

Numbers from one to four are used in this system as listed below. The points, one to four, take into account all the elements that go into winning a round—clean hitting, effective aggressiveness and defense.

(1) One point is scored for the boxer winning the round by a shade, zero for the loser.

(2) When the round is a clear win, two points will be credited to the winner and zero for the loser.

(3) If it is a one-sided round, the winner will receive three points and the loser none. Three points are also awarded if a fighter scores a knock-down and is well out in front.

(4) If it is a one-sided round plus more than one knock-down the winner of the round will receive four points.

Birthplaces of Champions

U. S., BY STATES

Alabama (2)—Louis, Sarron.

Arkansas (2)—Freeman, (Jackie) Wilson.

California (12)—Apostoli, Attell, (Jim) Corbett, Dal Hawkins, Jurich, Lemos, (John) Lewis, Neil, Ortiz, Ritchie, (Solly) Smith, (Yg. Jack) Thompson.

Colorado (2)—Young Corbett, Jack Dempsey.

Connecticut (6)—Battalino, Bettina, Brouillard, Clabby, Pep, Walsh.

Georgia (4)—Flowers, Jack, (Ike) Williams.

Illinois (11)—Barry, Charles, Dade, Donovan, Fields, Forbes, Harris, Mandell, Overlin, Papke, (Cyclone) Thompson.

Indiana (3)—Dillon, McCoy, Zale.

Kansas (1)—Willard.

Kentucky (1)—Hart.

Louisiana (2)—Canzoneri, Herman.

Maine (1)—(Mys. Billy) Smith.

Maryland (1)—Jeffra.

Massachusetts (5)—Bartolo, Mellody, Saddler, (John L.) Sullivan, (Mike Twin) Sullivan.

Michigan (4)—Ketchel, Lavigne, Robinson, (Ad) Wolgast.

Minnesota (2)—Gibbons, O'Dowd.

Missouri (2)—Armstrong, Dixie Kid.

Nebraska (1)—Baer.

New Jersey (6)—Braddock, Buff, Cochrane, Lesnevich, (Al) McCoy, Walker.

New York (33)—Ambers, Berlenbach, Britton, Genaro, Goldstein, Graziano, Jeby, Kansas, Kreiger, LaBarba, LaMotta, Leonard, (Joe) Lynch, Martin, Matthews, Olin, Paul, Risko, Rosenberg, Rosenbloom, Ross, (Tommy) Ryan, Salica, Scalzo, Schwartz, Servo, (Jack) Sharkey, Singer, Slattery, (Jeff) Smith, Terranova, Tunney, (Johnny) Wilson.

Ohio (6)—Charles, Jeffries, Kilbane, Maxim, Miller, Pace.

Pennsylvania (18)—Angott, Chip, Conn, Ferns, Gans, Goodrich, Greb, Klaus, Latzo, Levinsky, Loughran, McGovern, Marino, O'Brien, Soose, (Midget) Wolgast, Yarosz, Zivic.

Rhode Island (1)—Archibald.

South Carolina (1)—Montgomery.

Tennessee (1)—(Gorilla) Jones.

Texas (2)—(Jack) Johnson, Jenkins.

Washington (2)—Hostak, Steele.

Wisconsin (1)—McGoorty.

U. S. POSSESSIONS

Canal Zone (1)—(Pan. Al) Brown.

Hawaiian Islands (1)—Marino.

Philippine Islands (3)—Garcia, Montana, Villa.

Puerto Rico (1)—Escobar.

FOREIGN COUNTRIES
BRITISH ISLES

Eng'and (8)—(Terry) Allen, Bowker, (Jackie) Brown, Chambers, Fitzsimmons, Kane, (Ted Kid) Lewis, Mills.

Ireland (7)—(Non. Jack) Dempsey, Gardner, McAuliffe, McLarnin, McTigue, Monaghan, Weir.

Scotland (2)—(Benny) Lynch, Patterson.

Wales (2)—Welsh, Wilde.

BRITISH EMPIRE

Australia (1)—Darcey.

New Zealand (1)—(Torpedo Billy) Murphy.

Canada (4)—Burns, Callura, Coulon, Delaney.

Nova Scotia (1)—Dixon.

West Indies (1)—Walcott.

South Africa (1)—Toweel.

NORTH AMERICA

Cuba (1)—Chocolate.

Mexico (2)—Wright, Zurita.

EUROPE

Austria (1)—Root.

Denmark (2)—Nelson, (Kid) Williams.

France (4)—Carpentier, Criqui, Routis, Thil.

Germany (2)—Mantell, Schmeling.

Greece (1)—Christoforidis.

Italy (6)—Carnera, (Yg.) Corbett, III., (Joe) Dundee, (Johnny) Dundee, (Vince) Dundee, Zulu Kid.

Russia (2)—Bass, Kaplan.

Spain (1)—Sangchilli.

Switzerland (1)—Erne.

AFRICA

Algeria (1)—Cerdan.

Senegal (1)—Siki.

NEW YORK BOXING LAWS

The Horton Law—Governed boxing in New York State from November, 1896 to August 30, 1900, when it went out of existence with the Kid McCoy vs. James J. Corbett fight at Madison Square Garden.

The Lewis Law—Repealed the Horton Law in 1900.

The Horton Law enabled fights to be conducted in New York State without any limit to the number of rounds to be fought and permitted decisions by referees and the posting of forfeits and side bets. The clubs did not have to pay license fees and the sport was not controlled by a state commission.

From 1900 to 1911, boxing was staged in New York on Club Membership basis.

The Frawley Law brought back boxing to New York State in 1911 and permitted boxing without decisions and limited them to ten rounds with a boxing commission in charge. The Frawley Law was repealed and went out of existence on November 15, 1917.

The Walker Law went into effect on May 24, 1920, and the provisions included 15 rounds to a decision and supervision by a commission. It has served as a pattern for world wide boxing.

September 1, 1920—Boxing Commission took up its duties under Walker Law. Walter Hooke resigned as secretary of Army, Navy and Civilian Board of Boxing Control to enable him to accept post as commissioner.

September 1, 1920—First licenses issued in the following order:

Clubs—Madison Square Garden, New York City; Queensberry A. C., Buffalo; Velodrome A. C., Buffalo.

Referees—William J. Brown, Garrison, N. Y.; John J. Donnelly, New York City; Edward Forbes, Brooklyn; Jack Skelly, Yonkers, N. Y.; William F. McPartland, New York City; Louis White, New York City.

Judges—William Muldoon, Purchase, N. Y.; Joseph Ruddy, New York City; Charles Thorley, New York City; Martin McCue, New York City.

Seconds—John Welling, Frank Welling, H. C. Materne, Anthony Amedo, Sam Goodman, all of New York City.

Physician—Dr. William F. Walker, Mount Vernon, N. Y.

Managers—William Gibson, Al Weill, Leo P. Flynn, Edward A. Mead, Charles J. Harvey, John J. Dorman, Thomas L. Walsh, all of New York City.

Trainers—Joe Malone, Sam Deutsch, Dia Dollings, Walter Eckert, Eugene F. Jeffrey, all of New York City.

Boxers—Jack Dempsey, Salt Lake City; Andy Chaney, Baltimore; Tommy Noble, England; Pete Hartley, New York City; Sammy Nable, New York City; Robert Hansen, Brooklyn; Joe Welling, Beechurst, N. J.; Joe Benjamin, California; Johnny Dundee, West Orange, N. J.

Timer—George H. Muth.

Commission—Joseph Johnson, chairman; Edward W. Ditmars, Walter G. Hooke.

License Commission—Lawrence McGuire, chairman; Captain Walsh and Captain D. Walker Wear.

Secretary of the License Commission—Harry Lyons, New York City.

September 17, 1920—First fight card staged by the Madison Square Garden Sporting Club at Madison Square Garden.

Main Event—Johnny Dundee vs. Joe Welling, 135 pounds, at 3 o'clock. Fifteen rounds. Referee, Bill Brown. Judges, William Muldoon and Charles F. Thorley. Timer, George Muth. Announcer, Joe Humphreys.

Preliminaries—Joe Benjamin vs. Pete Hartley, 10 rounds; Andy Chaney vs. Tommy Noble, 10 rounds; Bobby Hansen vs. Sammy Nable, 6 rounds.

Promoter—Tex Rickard.

The Simpson-Brundage Bill reorganized the New York State Boxing Commission. It went into effect May 14, 1921. Under this law wrestling as well as boxing was placed in the hands of an unpaid commission and the office of the three commissioners, who were paid an annual salary of $5,000 each, was abolished. Three Deputy Commissioners at salaries of $4,000 each were appointed. The Walker Law was not changed by the reorganization.

In 1936 a bill was passed giving the Chairman a salary of $7,500 and the other Commissioners $25 for each meeting they attend.

In 1949 Governor Dewey appointed a nine-man Medical Advisory Board with Dr. Frank Ferlaino as its head.

In August, 1949, Boxing Commission adopted compulsory boxers' insurance for all fighters on each card, the fee to be taken off the net.

FAMOUS HOLIDAY FIGHTS

New Years Day—January 1

1897—Jimmy Dime knocked out Mike Clifford, 5 rounds, Chatham, N. Y.

1898—Kid Broad outpointed Peter Lacey, 10 rounds, New York City.

1900—Kid Carter knocked out Bob Dillon, 5 rounds, Brooklyn, N. Y.

1900—Kid McCoy knocked out Peter Maher, five rounds, Coney Island.

1901—Tom Couhig outpointed Kid McPartland, 20 rounds, Erie, Pa.

1903—Philadelphia Jack O'Brien knocked out Al Weinig, Fort Erie, 12 rounds.

1907—Willie Lewis knocked out Fred Cotton, 1 round, New York City.

1907—Joe Gans knocked out Kid Herman, 8 rounds, Tonapah, Nev.

1908—Abe Attell drew in 25 rounds with Owen Moran at San Francisco.

1908—Ad Wolgast knocked out Buck Plotell, 5 rounds, St. Joseph, Mo.

1909—Mickey Gannon knocked out Dick Nelson, 1 round, Philadelphia.

1909—Johnny Coulon outpointed Mike Orrison, 6 rounds, Kansas City.

1910—Abe Attell defeated Eddie Kelly, 5 rounds, Savannah, Ga.

1910—Johnny Kilbane won in 15 rounds from Tommy Kilbane, Canton, O.

1912—Jack Dillon outpointed Leo Houck, 6 rounds, Indianapolis.

1912—George Chip and Buck Crouse, no decision, 6 rounds, Pittsburgh.

1912—Willie Ritchie outpointed Paul Koheler, 12 rounds, Cleveland.

1913—Luther McCarthy knocked out Al Palzer in 18 rounds, Vernon, Cal.

1913—Tommy Murphy knocked out California Frankie Burns, 10 rounds, San Francisco.

1913—Johnny Kilbane knocked out Oliver Kirk, 2 rounds, St. Louis.

1914—Johnny Dundee and Freddy Welsh, no decision, 10 rounds, New Orleans.

1914—Gunboat Smith knocked out Arthur Pelkey, 15 rounds, San Francisco, winning the White Heavyweight Championship.

1914—Eddie McGoorty knocked out Dave Smith, one round, Sydney.

1914—Harry Wills knocked out Roughhouse Ware, 10 rounds, New Orleans.

1915—Jack Dillon won in 15 rounds over Bob Moha, Dayton.

1915—Battling Levinsky and Gunboat Smith, draw, 12 rounds, Waterbury, Conn.

1916—Johnny Kilbane and Ritchie Mitchell, no decision, 10 rounds, Cincinnati.

1916—Jimmy Clabby won in 20 rounds over Mick King, Sydney.

1916—Young Ahearn and Al McCoy, no decision, Brooklyn.

1916—Freddie Welsh and Frankie Whitney, no decision, 10 rounds, Atlanta, Ga.

1916—Johnny Dundee and Joe Azevedo, no decision, 6 rounds, Philadelphia.

1917—Jeff Smith outpointed Frank Mantell, 15 rounds, Baltimore, Md.

1917—Battling Levinsky and Gunboat Smith, no decision, 10 rounds, New York City.

1917—Sam Langford outpointed Battling Jim Johnson, 12 rounds, Kansas City.

1917—Mike O'Dowd and Johnny Kid Alberts, no decision, 10 rounds, Brooklyn, N. Y.

1917—Billy Miske and George K.O. Brown, no decision, 10 rounds, Brooklyn, N. Y.

1917—Charley White knocked out Harry Donahue, 6 rounds, Rochester, N. Y.

1917—Frankie Burns and Memphis Pal Moore, no decision, 10 rounds, Albany, N. Y.

1918—Joe Lynch, knocked out Andy Burns, 3 rounds, Philadelphia.

1918—Memphis Pal Moore outpointed Earl Puryear, 15 rounds, Tulsa, Okla.

1919—Lew Tendler and Rocky Kansas, no decision, 10 rounds, Buffalo.

1919—Benny Leonard and Paul Doyle, no decision, 6 rounds, Philadelphia.

1919—Jeff Smith knocked out Billy Kramer, 3 rounds, Philadelphia.

1919—Ted Kid Lewis and Bryan Downey, no decision, 12 rounds, Columbus, O.

1920—Johnny Kilbane and Al Shubert, no decision, 6 rounds, Philadelphia.

1921—Irish Patsy Cline knocked out Johnny Gardner, 1 round, Philadelphia.
1921—Carl Tremaine outpointed Earl Puryear, 12 rounds, Cleveland.
1921—Lew Tendler knocked out Otto Wallace, 4 rounds, Philadelphia.
1921—Memphis Pal Moore outpointed Earl Puryear, 12 rounds, Cleveland.
1923—Bud Taylor knocked out Benny Vogel, 1 round, Indianapolis.
1923—Pancho Villa and Battling Murray, no decision, 8 rounds, Philadelphia.
1923—Harry Greb and Bob Roper, no decision, 10 rounds, Pittsburgh.
1924—Nate Goldman outpointed Lew Tendler, 10 rounds, Philadelphia.
1925—Tommy Loughran outpointed Frankie McGuire, 10 rounds, Williamsport, Pa.
1925—Harry Greb outpointed Augie Ratner, 10 rounds, Pittsburgh.
1926—Jimmy Slattery won in 10 rounds over Maxie Rosenbloom, Buffalo.
1935—Babe Risko knocked out Teddy Yarosz, seven rounds, Scranton.
1936—Henry Armstrong knocked out Enrico Venturi, six rounds, New York City.

Washington's Birthday—February 22

1896—Joe Gans knocked out Jimmy Kennard, 5 rounds, Boston.
1898—Kid Broad knocked out Mike Kearns, 7 rounds, New York City.
1902—Terry McGovern outpointed Dave Sullivan, 15 rounds, Louisville, Ky.
1904—Philadelphia Jack O'Brien won "double-header" in Chicago, knocking out Charley Mack in 3 rounds and outpointing Jim Driscoll over same distance.
1905—Abe Attell and Kid Goodman, draw, 12 rounds, Boston.
1906—Abe Attell outpointed Jimmy Walsh, 15 rounds, Chelsea, Mass.
1906—Monte Attell knocked out Jockey Bennett, 11 rounds, Sacramento, Cal.
1908—Stanley Ketchel knocked out Mike Twin Sullivan, 1 round, Colma, Cal.
1909—Monte Attell outpointed Jimmy Regan, 20 rounds, San Francisco.
1909—K.O. Brown knocked out Kid Cushing, 2 rounds, Troy, N. Y.
1910—Ad Wolgast kayoed Battling Nelson, 40 rounds, Point Richmond, Cal., to win lightweight title.
1910—Frankie Conley knocked out Monte Attell, 42 rounds, Los Angeles.
1910—Grover Hayes outpointed Dick Hyland, 10 rounds, New Orleans.
1910—Matty Baldwin and Ray Bronson, draw, 12 rounds, Boston.
1910—Jack Britton and Young Erne, no decision, 6 rounds, Philadelphia.
1911—K.O. Brown and One-Round Hogan, no decision, 10 rounds, New York City.
1912—Johnny Kilbane beat Abe Attell, 20 rounds, Los Angeles, to win featherweight title.
1912—Frank Klaus outpointed Sailor Petroskey, 20 rounds, San Francisco.
1912—K.O. Brown and Matty Baldwin, no decision, 10 rounds, New York City.
1912—Frank Mantell outpointed Billy Papke, 20 rounds, Sacramento, Cal.
1913—Joe Azevedo outpointed Red Robinson, 10 rounds, San Francisco.
1913—Joe Rivers knocked out K.O. Brown, 10 rounds, Vernon, Cal.
1915—George Chip and Buck Crouse, no decision, 6 rounds, Pittsburgh.
1915—Joe Azevedo outpointed Frankie Callahan, 8 rounds, Memphis, Tenn.
1916—George Chip and Jake (Young) Ahearn, no decision, 10 rounds, Brooklyn.
1916—Johnny Ertle and Al Shubert, draw, 12 rounds, New Bedford, Conn.
1917—Frankie Burns knocked out Young Zulu Kid, 4 rounds, New York City.
1918—Frankie Burns and Jack Sharkey, no decision, 10 rounds, Scranton, Pa.
1933—Young Corbett III beat Jackie Fields, 10 rounds, San Francisco, to win welterweight title.
1937—Lou Ambers outpointed Al Roth, 10 rounds, New York City.
1938—Young Corbett III outpointed Fred Apostoli, 10 rounds, San Francisco.
1950—Georgie Small knocked out Lavern Roach, 10 rounds, New York City. Roach died following the bout.

St. Patrick's Day—March 17

1894—Young Griffo defeated Ike Weir, three rounds, Chicago.
1896—Matty Matthews and Johnny Laughlin, draw, 15 rounds, Buffalo, N. Y.
1897—Bob Fitzsimmons knocked out James Corbett, 14 rounds, Carson City, Nev., winning world heavyweight championship.
1897—Tommy Ryan knocked out Patsy Raedy, 7 rounds, Rochester, N. Y.
1897—Martin Flaherty knocked out Dal Hawkins, 1 round, Carson City, Nev.
1898—George Kid Lavigne and Jack Daly, draw, 20 rounds, Cleveland, Ohio.
1899—Peter Maher knocked out Charley Stevenson, 2 rounds, Philadelphia.
1900—Benny Yanger defeated Harry Forbes, 5 rounds, Chicago.
1903—Aurelio Herrera knocked out Jack Clifford, 9 rounds, Butte, Mont.
1903—Jimmy Walsh outpointed Johnny Powers, 8 rounds, Boston.
1905—Honey Mellody knocked out Jerry McCarthy, 15 rounds, Butte, Mont.
1906—Joe Gans knocked out Mike Twin Sullivan, 15 rounds, San Francisco.
1908—Tommy Burns knocked out Jem Roche, Dublin, Ireland, one round—title bout, heavyweight championship.
1910—Eddie McGoorty knocked out Joe White, 6 rounds, Liverpool, England.
1911—Jack Dillon and Mike Twin Sullivan, no decision, 10 rounds, Buffalo, N. Y.
1913—Sam Langford knocked out Jimmy Barry, one round, Brisbane.
1914—Jack Dillon outpointed Dick Gilbert, 10 rounds, Hot Springs, Ark.
1914—Freddie Welsh outpointed Joe Rivers, 20 rounds, Vernon, Cal.
1915—Johnny Kilbane and Kid Williams, no decision, 6 rounds, Philadelphia.
1915—Freddie Welsh and Hal Stewart, no decision, 10 rounds, Fort Wayne, Ind.
1916—Fred Fulton knocked out Jim Flynn, 2 rounds, Milwaukee.
1916—Mike Gibbons and Jeff Smith, no decision, 10 rounds, St. Paul.
1917—Joe Welling and Willie Beecher, no decision, 10 rounds, New York City.
1919—Jack Britton knocked out Ted Lewis in 9 rounds at Dayton, winning world welterweight title.
1920—Bartley Madden and Fred Fulton, no decision, 6 rounds, Philadelphia.
1920—Mike O'Dowd and Augie Ratner, no decision, 10 rounds, St. Paul.
1921—Johnny Wilson beat Mike O'Dowd, New York City, 15 rounds.
1922—Johnny Dundee won from Charley White, 15 rounds, New York City.
1922—Billy Miske knocked out Al Roberts, 2 rounds, New York City.
1922—Memphis Pal Moore and Tommy Ryan, no decision, 12 rounds, Louisville, Ky.
1923—Mike McTigue won from Battling Siki, Dublin, Ireland, 20 rounds, winning world light-heavyweight title.
1924—Gene Tunney and Jim Delaney, no decision, 10 rounds, St. Paul.
1926—Johnny Farr outpointed Jimmy McLarnin, 10 rounds, Los Angeles.
1927—Young Stribling won from Maxie Rosenbloom, 10 rounds, Buffalo.
1930—Tommy Loughran outpointed Jack Renault, 10 rounds, Philadelphia.
1930—Mickey Walker knocked out Jimmy Mahoney, 2 rounds, Chicago.
1936—Lou Ambers knocked out Tony Scarpati in seven rounds, Brooklyn. Scarpati died as a result of an injury received in the fight.
1950—Willie Pep outpointed Ray Famechon, 15 rounds, New York City, in featherweight title bout.

Memorial Day—May 30

1897—Joe Bernstein and Johnny Lavack, draw, 15 rounds, Cleveland.
1898—Jimmy Barry and Casper Leon, draw, 20 rounds, New York City.
1899—Joe Walcott knocked out Jim Watts, 8 rounds, Louisville, Ky.
1899—Jack Root knocked out Tom Casey, 2 rounds, Chicago.

1900—Young Corbett knocked out Frank Newhouse, 17 rounds, Aspen, Colo.

1904—Young Donahue beat Matty Baldwin, 10 rounds, Cambridge, Mass.

1907—Mike Schreck knocked out Marvin Hart, 21 rounds, Tonapah, Nev.

1908—Matty Baldwin outpointed Grover Hayes, 12 rounds, Boston.

1908—Jim Barry and Tony Ross, draw, 12 rounds, Newcastle, Pa.

1911—Honey Mellody and Joe Stein, no decision, 10 rounds, New York City.

1911—K.O. Brown knocked out Johnny Allen, 2 rounds, Albany, N. Y.

1916—Johnny Dundee outpointed Eddie Wallace, 12 rounds, Providence, R. I.

1916—Kid Williams knocked out Benny McCoy, 7 rounds, Baltimore.

1916—Jake (Young) Ahearn and Zulu Kid, no decision, 10 rounds, Brooklyn, N. Y.

1919—Johnny Dundee and Frankie Britt, no decision, 21 rounds, Portland, Me.

1924—Bud Taylor vs. Tommy Ryan, and Jeff Smith vs. Joe Lohman, no decision, 10 rounds each, Indianapolis, Ind.

1925—Paul Berlenbach beat Mike McTigue, 15 rounds, winning world light-heavyweight title.

1925—Jeff Smith and Joe Lohman, no decision, 10 rounds, Indianapolis.

1926—Pete Latzo beat Mickey Walker, 10 rounds, Scranton, winning world welterweight title.

1928—Young Stribling knocked out Johnny Urban, 5 rounds, Chattanooga, Tenn.

1932—Young Stribling and Johnny Freeman, no decision, 10 rounds, Huntsville, Ala.

1947—Manuel Ortiz retained world bantamweight title by outpointing David Kui Kong Young, 15 rounds, Honolulu.

Independence Day—July 4

1894—Stanton Abbott beat Billy Myers, 15 rounds, Boston.

1897—Jimmy Dime knocked out Eddie Chandler, 4 rounds, Carbondale, Pa.

1897—Tommy Sullivan outpointed Johnny Glynn, 10 rounds, Brooklyn, N. Y.

1901—Abe Attell defeated Kid Buck, 5 rounds, Denver, Colo.

1903—George Gardner knocked out Jack Root, 12 rounds, Fort Erie, winning world light-heavyweight title.

1903—Joe Gans knocked out Buddy King, 3 rounds, Butte, Mont.

1904—Maurice Thompson knocked out Jack Richards, 6 rounds, Butte, Mont.

1905—Philadelphia Jack O'Brien and Jack Twin Sullivan, draw, 20 rounds, Dawson, Alaska.

1906—Honey Mellody knocked out Willie Lewis, 3 rounds, Chelsea, Mass.

1906—Abe Attell won from Frankie Neil, 20 rounds, Los Angeles.

1907—Stanley Ketchel and Joe Thomas drew, 20 rounds, Marysville.

1907—Tommy Burns knocked out Bill Squires, one round, Colma, Calif.—title bout—heavyweight championship.

1908—Freddy Welsh and Packey McFarland drew, 25 rounds, Los Angeles.

1908—Battling Nelson knocked out Joe Gans, 17 rounds, San Francisco, winning the lightweight title of the world.

1910—Jack Johnson knocked out Jim Jeffries, 15 rounds, Reno, Nev. Heavyweight title bout.

1911—Ad Wolgast knocked out Owen Moran, 13 rounds, San Francisco.

1912—Ad Wolgast knocked out Joe Rivers, 13 rounds, Vernon, Cal.

1912—Jack Johnson beat Jim Flynn, 9 rounds, Las Vegas, New Mex. Police stopped this title bout.

1912—Johnny Kilbane and Tommy Dixon, no decision, 12 rounds, Cleveland, Ohio.

1912—Frank Moran knocked out Dave Mills, 8 rounds, Juarez, Mexico.

1912—Jack Dillon knocked out Joe Thomas, 8 rounds, Terre Haute, Ind.

1912—Eddie McGoorty and George K.O. Brown, no decision, 10 rounds, Benton Harbor, Mich.

1912—Abe Attell outpointed Eddie Marino, 10 rounds, Tacoma, Wash.

1913—Johnny Dundee outpointed Tommy Dixon, 10 rounds, Albuquerque, N. M.

1913—Leach Cross knocked out Bud Anderson, 7 rounds, Vernon, Cal.

1913—Willie Ritchie knocked out Jose Rivers, 11 rounds, San Francisco.

1914—Jack Britton and Johnny Griffiths, no decision, 12 rounds, Akron, Ohio.

1916—Freddy Welsh won on foul, 11 rounds, from Ad Wolgast, Denver.

1916—Jack Dillon knocked out Jim Flynn, 4 rounds, Dewey, Okla.

1916—Johnny Dundee and Ever Hammer, no decision, 10 rounds, East Chicago, Ind.

1917—George Chip and Mike Gibbons, no decision, 12 rounds, Youngstown, O.

1918—Harry Greb and Bob Moha, no decision, 10 rounds, Rock Island, Ill.

1918—Jack Dempsey knocked out Bob Devere, 1 round, Joplin, Mo.

1919—Carl Tremaine outpointed Frankie Mason, 8 rounds, Toledo, Ohio.

1919—Jack Britton and Johnny Griffiths, no decision, 12 rounds, Canton, Ohio.

1919—Joe Lynch and Charley Beecher, no decision, 8 rounds, Jersey City.

1919—Jack Dempsey knocked out Jess Willard, 3 rounds, Toledo, winning the world heavyweight title.

1919—Mike Gibbons and Jeff Smith, no decision, 10 rounds, Kansas City, Mo.

1919—Harry Greb won from Bill Brennan, 15 rounds, Tulsa, Okla.

1921—Lew Tendler and Tim Droney, no decision, 8 rounds, Reading, Pa.

1922—Benny Leonard knocked out Rocky Kansas, sixth round, Michigan City, Ind.

1922—Bud Taylor and Babe Asher, no decision, 10 rounds, Terre Haute, Ind.

1922—Bill Brennan and Bob Martin, no decision, 12 rounds, Ashland, Ky.

1923—Jack Dempsey won from Tom Gibbons, 15 rounds, Shelby, Mont. Title bout.

1925—Jimmy McLarnin beat Pancho Villa, 10 rounds, Oakland.

1927—Young Stribling won on foul from Chuck Wiggins, 5 rounds, Macon, Ga.

1929—Young Stribling knocked out Tony Fuente, Birmingham, Ala.

1931—Paolino Uzcudun won from Max Baer, 20 rounds, Reno, Nev.

1932—Max Baer won from King Levinsky, 20 rounds, Reno, Nev.

1934—Joe Louis knocked out Jack Kracken, one round, Chicago Louis making professional debut.

1948—Manuel Ortiz defended bantamweight title against Memo Valero at Mexicali, Mex.

Labor Day Bouts

Sept. 5, 1898—George Dixon and Joe Bernstein, no decision, 6 rounds, Philadelphia.

Sept. 5, 1904—Battling Nelson outfought Aurelio Herrera, 20 rounds, Butte, Mont.

Sept. 5, 1904—Jimmy Gardner and Martin Canole, draw, 10 rounds, New Bedford, Mass.

Sept. 4, 1905—Jack Blackburn and Larry Temple, draw, 12 rounds, Sharon, Pa.

Sept. 4, 1905—Jimmy Walsh and Tommy O'Toole, no decision, 6 rounds, Philadelphia.

Sept. 3, 1906—Johnny Coulon outpointed Danny Goodman, 8 rounds, Davenport, Iowa.

Sept. 3, 1906—Joe Gans won on foul over Battling Nelson, 42 rounds, Goldfield, Nev.

Sept. 2, 1907—Stanley Ketchell knocked out Joe Thomas in 32nd round, Colma, Cal.

Sept. 2, 1907 — Billy Papke knocked out Tommy Sullivan in 1 round. Lawrence, Mass.

Sept. 7, 1908—Billy Papke knocked out Stanley Ketchel, 12th round, Los Angeles, Cal., winning World Middleweight Championship.

Sept. 7, 1908—Abe Attell vs. Owen Moran, San Francisco, Cal. Draw, 23 rounds, James Coffroth, promoter.

Sept. 9, 1908 (Mexican Labor Day)—Battling Nelson knocked out Joe Gans, Colma, Cal., 21 rounds. James Coffroth, promoter.

Sept. 4, 1911—Johnny Kilbane knocked out Joe Rivers, 16 rounds, Vernon, Cal.

Sept. 2, 1912—Tom McMahon outpointed Jim Barry, 10 rounds, Youngstown, Ohio.

Sept. 2, 1912—Benny Chavez won on a foul over Monte Attell, 12 rounds, Trinidad, Colo.

Sept. 1, 1913—Jimmy Clabby outpointed Sailor Grande, 20 rounds, San Francisco.

Sept. 4, 1916—Freddie Welsh outpointed Charley White, 20 rounds, Colorado Springs.

Sept. 4, 1916—Johnny Kilbane knocked out George Chaney, 3 rounds, Cedar Point, O.

Sept. 4, 1916—Frankie Russell knocked out Joe Mandot, 14 rounds, New Orleans.

Sept. 6, 1920—Jack Dempsey retained world heavyweight title by knocking out Billy Miske, 3 rounds, Benton Harbor, Mich.

Sept. 5, 1921—Johnny Wilson and Bryan Downey, no decision, 12 rounds, Jersey City.

Sept. 5, 1921—Pete Herman outpointed Charley Ledoux, 10 rounds, New Orleans.

Sept. 3, 1923—Tiger Flowers outpointed Jamaica Kid, 12 rounds, Atlanta,Ga.

Sept. 7, 1925—Tiger Flowers and Ted Moore, no contest, 6 rounds, Cleveland, Ohio.

Columbus Day—October 12

1892—Jimmy Dime knocked out Tommy Hardy, 2 rounds, Velatia, N. Y.

1911—Jeff Smith and Willie Lewis, no decision, 10 rounds, New York City.

1916—Billy Miske and Battling Levinsky, no decision, 10 rounds Brooklyn, N. Y.

1920—Georges Carpentier kayoed Battling Levinsky, 4 rounds, Jersey City, to win world light-heavyweight title.

1920—Frankie Burns and Patsy Johnson, no decision, 8 rounds, Jersey City.

1921—Charley White and Young Webb, no decision, 10 rounds, Dayton, Ohio.

1921—Kid Williams outpointed Mickey Brown, 12 rounds, Brooklyn, N. Y.

1923—Tommy Loughran outpointed Harry Greb, 10 rounds, Boston.

1924—Harry Greb and Tommy Loughran draw, 10 rounds, Philadelphia.

1925—Joe Dundee outpointed Pep O'Brien, 12 rounds, Baltimore, Md.

1925—Jack Sharkey won on a foul over Harry Wills, 13 rounds, Brooklyn, N. Y.

1925—Paul Berlenbach knocked out King Solomon, 9 rounds, New York City.

1925—Harry Greb outpointed Tony Marullo, 10 rounds, Pittsburgh.

1930—Al Singer knocked out Eddie Kid Wagner, 3 rounds, New York City.

1931—Vince Dundee outpointed Johnny Peppe, 10 rounds, Philadelphia.

1931—Jack Sharkey outpointed Primo Carnera, 15 rounds, Brooklyn, N. Y.

1932—Max Baer won from Tom Heeney, 10 rounds, New York City.

1932—Maxie Rosenbloom outpointed Jack Redmond, 10 rounds, Brooklyn, N. Y.

1948—Willie Pep outpointed Chuck Burton, 8 rounds, Jersey City.

Thanksgiving Day

Nov. 27, 1896—Frank Erne outpointed George Dixon, 20 rounds, New York City.

Nov. 28, 1901—Young Corbett kayoed Terry McGovern, 2 rounds, Hartford, Conn. Featherweight title bout.

Nov. 26, 1903—Jack Root won from Jim Flynn, 8 rounds, Pueblo, Colo.

Nov. 26, 1907—Jim Barry knocked out Tony Ross, 2 rounds, Chelsea, Mass.

Nov. 26, 1908—Stanley Ketchel knocked out Billy Papke, 11 rounds, San Francisco, rewinning world middleweight title.

Nov. 25, 1909—Honey Mellody outpointed Billy Rolfe, 12 rounds, Boston, Mass.

Nov. 25, 1909—Jack Fitzgerald stopped Tommy Sullivan, 1 round, Philadelphia.

Nov. 30, 1911—Packey McFarland outpointed Tommy Murphy, 20 rounds, San Francisco.

Nov. 30, 1911—Johnny Dundee and Tommy O'Toole, no decision, 6 rounds, Philadelphia.

Nov. 28, 1912—Willie Ritchie became world lightweight champion by winning on a foul over Ad Wolgast, 16 rounds, Daly City, Cal.

Nov. 28, 1912—Ray Pelkey outpointed Sailor White, 10 rounds, Chicopee, Mass.

Nov. 27, 1913—Johnny Dundee and Charley White, no decision, 10 rounds, New Orleans.

Nov. 26, 1914—Sam Langford knocked out Harry Wills, 14 rounds, Vernon, Cal.

Nov. 26, 1914—Freddie Welsh and Young Brown, no decision, 10 rounds, Syracuse, N. Y.

Nov. 26, 1914—Benny Leonard and Phil Bloom, no decision, 10 rounds, New York City.

Nov. 29, 1917—Lew Tendler and Frankie McManus, no decision, 6 rounds, Philadelphia.

Nov. 28, 1918—Jack Dempsey and Billy Miske, no decision, 6 rounds, Philadelphia.

Nov. 28, 1918—Sam Langford and Jeff Clarke, no decision, 6 rounds, Philadelphia.

Nov. 27, 1919—Lew Tendler knocked out Johnny Noye, 2 rounds, Philadelphia.

Nov. 24, 1921—Lew Tendler knocked out Manuel Azevedo, 2 rounds, Philadelphia.

Christmas Day—December 25

1896—Peter Maher knocked out Steve O'Donnell, one round, Coney Island.

1897—Dave Sullivan outpointed Austin Rice, 15 rounds, Portland, Me.

1902—Jimmy Walsh knocked out Denny Ryan, 2 rounds, Boston.

1903—Joe Tipman and Kid Williams, draw, 12 rounds, Baltimore.

1904—Willie Lewis knocked out Martin Canole, 9 rounds, Portland, Me.

1905—Harry Lewis and Maurice Sayres, no decision, 6 rounds, Philadelphia.

1905—Joe Jeannette outpointed Sam Langford, 8 rounds, Lawrence, Mass.

1907—Freddie Welsh and Eddie Carter, no decision, 6 rounds, Philadelphia.

1909—Dick Nelson outpointed Kid Lavigne, 6 rounds, Detroit.

1909—Charley Griffin and Tommy O'Toole, no decision, 6 rounds, Philadelphia.

1911—Honey Mellody and Joe Hefferman, no decision, 6 rounds, Philadelphia.

1911—Philadelphia Pal Moore and Charles Turner, no decision, 6 rounds, Philadelphia.

1912—Jack Britton knocked out Tommy O'Keefe, 2 rounds, Philadelphia.

1912—Patsy Kline and Special Delivery Hirsch, no decision, 10 rounds, Newark, N. J.

1912—Knockout Brown and Willie Gradwell, no decision, 10 rounds, Brooklyn, N. Y.

1913—George K. O. Chaney and Eddie O'Keefe, no decision, 6 rounds, Philadelphia.

1913—Battling Levinsky vs. Jack Driscoll, no decision, 10 rounds, Brooklyn, N. Y.

1914—Kid Williams and Johnny Daly, no decision, 10 rounds, New York City.

1915—Young Ahearn and Zulu Kid no decision, 10 rounds, Brooklyn.

1915—Les Darcy knocked out Eddie McGoorty, 8 rounds, Sydney. Australia recognized bout as for world championship.

1915—Battling Levinsky and Jim Flynn, no decision, 10 rounds, Brooklyn, N. Y.

1916—Tom Cowler and Gunboat Smith, no decision, 10 rounds, Rochester.

1916—Frankie Burns and Memphis Pal Moore, no decision, 10 rounds, New York City.

1916—Charley White and Harry Pierce, no decision, 10 rounds, Brooklyn, N. Y.

1917—Johnny Tillman and Irish Patsy Cline, no decision, 6 rounds, Philadelphia.

1918—Pete Hartley and Shamus O'Brien, draw, 10 rounds, Boston.

1919—Johnny Dundee and Philadelphia Pal Moore, no decision, 6 rounds, Philadelphia.

1919—Joe Welling and Joe Benjamin, no decision, 6 rounds, Philadelphia.

1920—Lew Tendler knocked out Chick Simler, 7 rounds, Philadelphia.

1920—Harry Greb and Jeff Smith, no decision, 10 rounds, Pittsburgh.

1922—George K.O. Chaney and Alex Hart, no decision, 8 rounds, Philadelphia.

1922—Sailor Friedman and Bobby Barrett, no decision, 8 rounds, Philadelphia.

1925—Paul Doyle and Willie Harmon, no decision, 10 rounds, Pittsburgh.

1925—Tommy Loughran outpointed King Solomon, 10 rounds, Philadelphia.

1927—Billy (Young) Stribling outpointed Maxie Rosenbloom, 10 rounds, Boston.

FACTS WORTH KNOWING

Shortest Fights on Record

Willard Dean knocked out Claude Allen, 11 seconds, Corpus Christi, Texas, May 12, 1940.

Jim O'Sullivan knocked out Bill Bartlett, 11 seconds, for heavyweight championship of New Zealand, 1923.

Joe Jakes, Negro, knocked out Al Foreman, a Negro, in 11 seconds at Broadway Club of Brooklyn, January 13, 1942.

Irish Jimmy Pierce of Vancouver knocked out Tommy Jessup of Springfield, Mass., in 11 seconds, at Holyoke, Mass., March 9, 1942.

Al Foreman knocked out Ruby Levine, 11½ seconds, Montreal, 1928.

Battling Nelson knocked out Willie Rossler, 12 seconds, Harvey, Ill., April 5, 1902.

Eddie Vann knocked out George Stern, 12 seconds, London, England, November 15, 1949.

On January 2, 1933, Henry Firpo knocked out Sammy Slaughter at Dayton, Ohio, in 12 seconds.

Jack Eberhardt knocked out Tom Moriarty, 12 seconds, Philadelphia, Pa., Feb. 9, 1895.

Whirlwind Brennan knocked out Mervin Mason, 12 3/5 seconds, Janesville, Wisconsin, June 27, 1927.

Lew Jenkins knocked out Chino Alvarez, 13 seconds, Dallas, Tex., January 30, 1940.

Jack Dempsey knocked out Carl Morris, 14 seconds, New Orleans, La., December 16, 1918.

Eddie Murdock knocked out Willie Siegel, 12 seconds, San Francisco, March 10, 1930.

Dal Hawkins knocked out Martin Flaherty, 14 seconds, Carson City, Nevada, March 17, 1897.

Jack Skelly knocked out Jimmy Doran, 15 seconds at the Arcadia A. C. Brooklyn, N. Y., Feb. 25, 1893.

Bill Doherty knocked out George Cooper, 15 seconds, Johannesburg, South Africa.

Harry Pidgeon knocked out Billy Lambert, 16 seconds.

Sam Langford knocked out Petty Officer Curran, 17 seconds, Paris France, January 24, 1914.

Heinz Neuhaus kayoed Hans Dragestein at Dusseldorf, Germany, in 15 seconds, throwing two punches, March 31, 1950.

Jack Dempsey knocked out Fred Fulton, 18 3/5 seconds, Harrison, N. J., July 27, 1918.

Jimmy Bivins knocked out Larry Kellum, 17 seconds, Pittsburgh, Pa., September 23, 1940.

Longest Fights On Record

Andy Bowen versus Jack Burke, April 6, 1893, New Orleans, La., 110 rounds—7 hours and 19 minutes. This was the longest glove fight on record. A draw—(Referee called it no contest when men couldn't continue.)

Longest bare knuckle fight—James Kelly versus Jack Smith, Melbourne, N. S. W., October 19, 1856—6 hours and 15 minutes.

Danny Needham versus Patsy Kerrigan, San Francisco, Cal.—6 hours and 40 minutes.

Shortest Bare Knuckle Fight

Tom Dow beat Ned Kiely, Jan. 4, 1868, at Leavenworth, Kansas, in 7 seconds.

Famous Turf Battles

Last bare knuckle championship fight, John L. Sullivan defeated Jake Kilrain, 75 rounds, Richburg, Miss., July 8, 1889.

Last battle on turf—Bob Cunningham versus Tim O'Connell with skin tight gloves—Feb. 12, 1893, New Orleans, La.

First Fight in a Padded Ring

Sammy Kelly vs. Bob Cunningham, Coney Island A. C., 1892, 2 ounce gloves. Cunningham won, 15 rounds.

Largest Gate in Boxing

Gene Tunney vs. Jack Dempsey—Soldiers' Field, Chicago, Ill., September 22, 1927. Gate, $2,658,660.

Largest Attendance at Fights

Milwaukee, Wisconsin—August 18, 1941, at Fraternal Order of Eagles Free Show—Tony Zale vs. Billy Pryor—Zale scored knockout. Attendance, 135,132.

Dempsey vs. Tunney—at Sesqui-Centennial Stadium, Philadelphia, Pa., Sept. 23, 1926, 120,757. This is largest paid attendance.

Largest amount ever received for a fight by a contestant—Gene Tunney in his Chicago fight with Dempsey, $990,445.

Largest amount lost by a club for a boxing show—Tunney vs. Tom Heeney—June 6, 1928—Yankee Stadium. Madison Square Garden lost $152,750 on a gross gate of $691,014.

Largest indoor boxing gate—Rocky Graziano vs. Tony Zale, July 16, 1947, Chicago Stadium. Gross, $422,918.

Largest indoor boxing attendance—January 17, 1941—Madison Square Garden—Henry Armstrong vs. Fritzie Zivic—Paid attendance, 23,306.

Largest indoor attendance for amateur fights—Golden Gloves tournament—New York Daily News and Chicago Tribune at Chicago Stadium, April 2, 1931—Attendance, 23,123.

First fight in New Madison Square Garden—Jack Delaney vs. Paul Berlenbach, December 11, 1925.

Last fight in old Madison Square Garden—Sid Terris vs. Johnny Dundee, May 4, 1925. Terris won in 12 rounds.

Largest fighter in ring history—Charles Freeman. Height, 6 feet 10½ ins. Weight, 320 pounds.

Only fighter to win heavyweight championship on a foul—Max Schmeling in an elimination, who won it from Jack Sharkey, June 12, 1930, Polo Grounds. Referee, Jim Crowley.

First Negro to win a world championship—George Dixon, when he beat Nunc Wallace, champion of England, London, by a knockout in 18 rounds, June 27, 1890. Weight, 113 pounds.

First Negro to win world heavyweight championship, Jack Johnson, December 26, 1908, Sydney, Australia. Stopped Tommy Burns in 14 rounds.

First international heavyweight championship, John C. Heenan, America, vs. Tom Sayers, England, at Farnborough, Eng., Apr. 17, 1860. Fought 37 rounds with referee and five without when referee quit ring to avoid assault at hands of rowdies who tore ropes and broke into ring. Called a draw.

Double Knockouts

Detroit, Michigan, February 12, 1941—Sammy Secreet, Pittsburgh, and Pat Carroll, Detroit, scored simultaneous knockouts. Referee Rosen called it a double knockout, but Boxing Commission called it "no-contest"—seventh round.

Kansas City, Mo.—Pat Kissinger and Al Dorlac bumped heads and were knocked out at the same time. Referee Harry Corbett called it a double knockout in the third.

Salt Lake City, Utah, February 14, 1939—Pete Giacoma and Dick Diamond hit each other for a double knockout.

New Orleans, La.—March 3, 1893—George Dawson vs. Ed Greaney; both crossed rights to the chin in the 3rd round at Olympic A. C.

San Francisco, Cal.—1899—Sam Fitzpatrick vs. Paddy Meehan, welterweights. At the California Athletic Club, fourth round; referee called it no contest.

April 23, 1910—At the Brooklyn Beach A. C., Young Dutch and Young Betts landed simultaneously on the jaw and both dropped to the canvas. They were carried to their corners, helpless after the referee had counted both out.

April 17, 1896—At Chicago, Ed Hagne and George Skulky fought in a private battle for a $1,500 purse. In the sixteenth round each crashed a left to the jaw and went down. The referee counted both out.

August 13, 1909—At Fairmount A. C., New York City, Sailor Burke dropped Willie Lewis in first round; Lewis dropped Burke in second round and in the third, both went to the canvass on a double knockdown but the bell sounded before Billy Joh, the referee counted either out. Then in the sixth round, Burke was knocked out.

Oct., 1942—At Bridgeport, Conn., Tony Iaccavone, Stamford light heavyweight and George Thompson landed at the same time on each other's chin and both went down. Thompson got to his feet while the referee was counting, but Iaccavone was counted out.

Record Knockdowns in a Fight

April 17, 1907—Joe Jeannette vs. Sam McVey, Paris, France. Jeannette down 27 times and McVey 11. Jeannette won in 49th round when McVey quit.

April 15, 1926—Italian Jack Herman knocked out Johnny Grosso, Yonkers, N. Y. Grosso was floored seventeen times.

October 16, 1941—At Fall River, Mass., Larry Bolvin, Providence, knocked out Jackie Harris, Boston, after Harris had scored eleven knockdowns and Bolvin had scored nine.

Nov. 23, 1939—At Little Rock—Max Doyle beat Jimmy Merritt in 10 rounds. Merritt was knocked down 20 times and Doyle 3 times.

Sept. 25, 1907—Jim Barry and Joe Grim fought six rounds, no decision bout in New York City. Grim was put down 19 times.

July 4, 1905—Jack Johnson floored Joe Grim 15 times in six round bout in Philadelphia.

Fight Films Law

President Roosevelt signed (July 1, 1940) a bill to remove the Federal prohibition against interstate transportation of fight films, making it possible to exhibit them in most states. The bill was passed unanimously by both houses of Congress. Removal of the ban lets the individual states decide whether fight films may be shown within their boundaries.

Championship Comebacks

Five ex-heavyweight champions have sought to regain the title. Each met failure.

1.—James J. Corbett lost his heavyweight title to Bob Fitzsimmons. Fitz was dethroned by James J. Jeffries. On May 11, 1900, at Coney Island, Corbett faced Jeffries in an attempt to regain his crown, but Gentleman Jim was knocked out in 23 rounds. Three years later, in San Francisco, on Aug. 14, 1903, Jeffries again stopped Corbett, this time in ten rounds.

2.—Jeffries also thwarted Fitzsimmons' attempt to regain the title, halting Ruby Bob in eight rounds at San Francisco, July 25, 1902.

3.—Jeffries, who had retired from the ring in 1905, came back in an effort to whip Jack Johnson for the title, but was knocked out in fifteen rounds at Reno, Nev., July 4, 1910.

4.—Jack Dempsey, shorn of his title by Gene Tunney in Philadelphia, Sept. 23, 1926, on a ten-round decision, faced Tunney in the role of challenger at Chicago, Sept. 22, 1927. Tunney retained his laurels, again on a decision after ten rounds.

5.—Max Schmeling tried to regain the crown when he faced Joe Louis at the Yankee Stadium on June 22, 1938, but was knocked out in 2.04 of the first round.

6.—Joe Louis made a comeback against Ezzard Charles on September 27, 1950 at the Yankee Stadium and lost in 15 rounds.

Tall Fighters

Tallest fighter in ring history—Henry Johnson "The Human Sky Scraper," a Negro from Ottawa, Canada who fought between 1898 and 1900. He was 7 feet 2 inches tall and scaled 265 pounds.

Second tallest fighter—Big Ben Moroz of New York—7 feet ½ inch tall. Weight, 302 pounds.

Third tallest fighter—Charles Freeman. Height, 6 feet 10½ inches. Weight, 320 pounds.

Most Contests Fought

Abraham Hollandersky, known as Abe, the Newsboy, a world traveller, engaged in 1,309 contests in every part of the globe, and also in 387 wrestling matches between the years 1905 and 1918. Upon retirement, he wrote a book, "The Life Story of Abe, The Newsboy." Most of his bouts were aboard Naval vessels.

Bobby Dobbs, great Negro fighter and boxing teacher, fought 1,024 battles in his long career.

Kid Beebe, a 5 feet 1 inch bantam, appeared in 639 contests.

Jeff Smith, the Globe Trotter, fought 607 bouts.

Eddie Anderson had a record of 529 fights.

The Three Jacks

Back in the 1880's three young fellows started out working in Palmer's cooperage in Brooklyn. Unknown to everyone at the time, they were, in later years to become a trio of America's great fighters. One, Jack Dempsey, the Nonpareil, went on to win the middleweight title of the world. The second, Jack McAuliffe, was to become America's lightweight champion. After ten years of fighting he retired undefeated.

The third, a featherweight, Jack Skelly, never held a championship but in his professional debut he faced George Dixon, the world titleholder, in a fight for the crown—the only such case on record.

The White Hope Era

From 1908 until 1915 America clamored for a White Hope to win back the world's heavyweight championship for the white race.

Hundreds of fellows competed in tournaments around the country but few went on to glory. One accomplished the task set for him—Jess Willard. Here are listed the cream of the White Hopes: Jess Willard, Al Reich, Tom Kennedy, Al Kaufman, Soldier Kearns, Andre Anderson, Arthur Pelkey, Luther McCarty, Fred Fulton, Gunboat Smith, Fred McKay, Bombardier Billy, Al Palzer, Frank Moran, Charlie Weinert, Jim Coffey, Boer Rodel, Carl Morris, Joe Cox, Tom Cowler.

Odd Facts

Willie Pep not only garnered the coveted world featherweight championship but, in the process, broke and made several fistic records. He is the youngest boxer to hold a world's title in the last 40 years; he broke the receipts record for a featherweight bout indoor; he never lost a decision; he had never fought a draw; had never boxed a newspaper decision—all this within 10 months, as 10 months before winning the crown, he had fought his first main bout.

On a night, early in February, 1916, Walter Edgerton, better known as the "Kentucky Rosebud" knocked out John Henry Johnson in four rounds at the Broadway Athletic Club, New York City. The "Rosebud" was 63 years old and Johnson, 45. The two Negro "boys" had campaigned with much success long before the turn of the century. "Rosebud" was a great featherweight in the 1890's. He holds a knockout victory over the great George Dixon.

Jeff Smith, the Bayonne Globetrotter, holds the world record for miles traveled during his fistic days. In 19 years, fighting more than six hundred contests, Smith traveled the inconceivable total of 500,000 miles. He made two complete trips around the world and seven voyages to Europe. The United States, Canada, Mexico, the British Isles, France, Belgium, Germany, Spain, Italy, North Africa, India, China, Japan, South America and Australia each share a part of Jeff Smith's globe-trotting memories.

John Gaddi, New York's premier amateur referee, staged boxing's greatest one night show one March evening in 1916. In the finals of the National AAU tournament, held in New York City, Gaddi not only won three titles but did it all in one evening—a feat that oldtimers still talk about. He won the middleweight title, then proceeded to carry off honors in the light-heavyweight division and wound up by conquering the heavyweight crown.

A great athlete, Gaddi carried his courage out of the ring and on to the field of battle. He was wounded 17 times fighting in the Argonne Forest in 1918.

STATISTICS OF JOHNSON-JEFFRIES BATTLE, JULY 4TH, 1910

Jack Johnson's share of the purse was as follows:

Sixty per cent. of the purse	$60,600
Bonus	10,000
Share of motion pictures	50,000
Received from Rickard for signing	25,000
Total	145,600

Jeffries' share of the money was as follows:

Forty per cent. of the purse	$40,400
Bonus	10,000
Share of the motion pictures	66,666
Received from Rickard for signing	75,000
Total	192,066
Total earned by both fighters	337,666

The gate receipts obtained from 15,760 paid admissions amounted to $270,775. The profits which went to Tex Rickard and his partner, John J. Gleason, amounted to $120,215, due to receipts from motion picture rights.

LAST ROUNDS OF TWENTY-FIVE FAMOUS HEAVYWEIGHT FIGHTS

The heavyweights have always held the stage in pugilism and their battles have created world wide interest. Below are the finish of twenty-five of the most famous heavyweight battles since the day when John L. Sullivan and Charley Mitchell fought their unforgettable 39 round draw at Chantilly, France in 1888.

The round in which the knockout was scored, the last round that often held the balance of the decision; the round in which the title was won or lost, or successfully defended; the concluding round in a battle of the behemoths vieing for a shot at the championship—all these are graphically told in the blow-by-blow accounts related here.

SULLIVAN-MITCHELL
March 10, 1888

Round 39—When the men came out to the centre of the ring to resume their stalling tactics the crowd became impatient and cries were heard, "Call it a draw."

The round lasted thirty-five minutes. Frequently Mitchell, for a change, would take a walk around the ring, while Sullivan stood still. Some four times they retired to their corners to get the clay off their boots and refresh themselves until one would challenge the other.

A draw had been suggested and declined, till between four and five o'clock all got impatient, as the finish seemed at least two hours off. However favorable to Mitchell, the latter at last said:

"Well let's shake hands or fight on, as John likes." Here Baldock, who had been very troublesome, rushed in and joined their hands and both retired from the ring. Mitchell was very much bruised on the body, his left eye closing. Sullivan was also bruised on the body and his mouth much punished.

CORBETT-JACKSON
May 21, 1891

Round 61—When the men came up for the sixty-first round it was plain to be seen that both were fighting and staying upon their feet merely on nerve. Jackson swung at Corbett and missed and had all he could do to keep from toppling over, while Corbett essayed to counter, but reeled around the ring. The most the contestants could do was to tap each other lightly. The entire round went on in this fashion, and as the daylight was disappearing almost as fast as the strength of the fighters, the referee sent both men to their corners at the end of the round and the historic fight was over.

CORBETT-SULLIVAN
September 7, 1892

Round 21—Corbett left his chair, rushed at Sullivan and was upon John L. like a flash, raining on him a shower of lefts and rights. Under the panther-like assaults of Corbett the old lion was backed to the ropes. Then Jim curled up a nicely timed right hand smash to the jaw. The mighty John L. pitched forward on his face.

John came up O. K. again. He led with a weak left. Corbett was watching for an opening. The house was now all Corbett.

John sparred for Jim, but Jim jabbed him as he pleased. Fiercely Corbett fought the almost helpless champion to the ropes and banged him with right and left at will.

Sully fell three times. He tried to get up, and fell supinely back again, clearly knocked out.

Blood was pouring from his mouth and nose as he was lifted into his corner.

CORBETT-MITCHELL
January 25, 1894

Round 3—Mitchell responded very slowly. He seemed stiff and sore. Corbett sprang at him and rushed him into a corner. He punched Charley in the nose, drawing blood. Then he swung his ponderous left on the jaw and dropped Mitchell. Mitchell was dazed and wanted to nurse his ten seconds. This seemed to madden Corbett. He wanted to get at his victim, but his seconds jumped into the ring and dragged him away. The instant Mitchell was up Corbett was at him, smashing him in the mouth, causing the blood to gush forth from his mouth and nostrils.

Beaten, bleeding, Mitchell slowly turned on the floor and staggered to his feet. Corbett saw that the moment for a final hit had arrived. Swinging that awful right hand, he smashed a terrible blow on Mitchell's jaw. The Englishman fell heavily on his side, rolled over on his face senseless and knocked out.

FITZSIMMONS-CORBETT
March 17, 1897

Round 14—Corbett landed that left jab again on Fitz's head. Fitz countered with a terrible right swing on Corbett's neck, and he had Corbett going back for a few seconds. Fitz landed a terrible left-hand jab on Corbett's stomach, and Corbett went to his knees with a frightful look of agony on his face. The timekeepers called the seconds, "One, two, three, four, five, six, seven, eight, nine, ten," but Corbett came to his feet and rushed to Fitz and endeavored to strike him. Time 1:40.

JEFFRIES-FITZSIMMONS
June 9, 1899

Round 11—Fitz came up slowly, but assumed the aggressive. Jeff stood off, evidently waiting for a knockout. They clinched three times. Coming to close quarters, Jeff put two hard rights over Fitz's heart, sending him back. Then Jeff sent a straight left to the neck, which he followed with a left to the chest. Fitz crowded in. He tried his right for the jaw, but was short. Jeff then jabbed his left to the head and sent his right to the point of chin and it was all over.

JEFFRIES-FITZSIMMONS
July 25, 1902

Round 8—Bob stood up straight, feinting with his left and drawing Jeffries on. Jeffries smiled through his bloody features, ducking a left swing and landing a hard left on the ribs. Jeffries forced the fighting at this stage, crouching low and carrying his right high and left far back. They rushed to a clinch. As Fitzsimmons stepped back he smiled and spoke to Jeffries, and before he could get out of reach Jeffries quickly hooked his left on the jaw, and Fitz went down on his back, and before he could get up the referee counted him out.

JEFFRIES-CORBETT
August 14, 1903

Round 10—Jeffries stood straight up and came after his man without hesitation. Corbett seemed to be making a waiting fight. They exchanged lefts to the face, and Jeffries made a vicious effort. Jeffries sent a left hook to the stomach, and Corbett went down for nine seconds. He got up and received a left in the stomach and a right on the jaw. He went down, and after the count of seven Tommy Ryan threw up the sponge. Corbett was suffering with pain and a chair was brought for him. After a minute's rest he recovered, got up and shook hands with Jeffries.

JOHNSON-BURNS
December 26, 1908

Round 14—Johnson went right after Burns when time was called. The white man warily backed away, but Johnson, following him, dropped Burns with a heavy right to the head. "One, two, three," slowly counted the referee, and Burns remained down until eight seconds had been tolled off. When he arose Johnson flew at him like a tiger and, using both hands unmercifully, soon had the champion tottering. The police then jumped into the ring and stopped the fight.

The referee, Hugh McIntosh, immediately declared Johnson the winner. He added that he considered it the best fight he ever had witnessed in Australia, and that both men had fought most fairly.

JOHNSON-JEFFRIES
July 4, 1910

Round 15—They rushed straight into a clinch. Johnson wriggled out of it and hooked a left to the jaw, Jeffries clinching promptly. Johnson whipped three lefts to the jaw and the boiler maker reeled. The Negro, realizing that the end was near rushed his man to a point near the ropes, and with a right on the jaw, followed by a left uppercut, he knocked Jeffries flat upon his back. The white man took a count of nine. As he struggled up Johnson was on top of him, piling in blow after blow, and almost knocking Jeffries out of the ring. This time the referee's count was slower, and Jeffries managed to crawl to his feet in a dazed and helpless condition. Johnson rushed him across the ring, swinging right and left for the head. A hook on the jaw finally tumbled Jeffries in a heap in the corner.

WILLARD-JOHNSON
April 5, 1915

Round 26—Johnson rose slowly from his chair and Willard met him more than two-thirds of the way across the ring. Willard stabbed a long left in the Negro's face, sending his head bobbing back. Before the champion could recover his position Willard swung a smashing right, which landed full on Johnson's stomach. Johnson was swung against the ropes by the force of the blow and he clinched on the rebound.

As soon as Welsh had broken the clinch 'Jess' rushed again, forcing the Negro into Willard's corner, where the finish came. Johnson was slow in darting, and his strong, youthful opponent hooked a swinging left to the body. The fading champion's legs quivered and again the towering giant feinted for the body. Johnson dropped his guard and Willard won the title with a quick, hard swing to the exact point of the jaw.

The Negro's knees folded up under him and he sank slowly to the floor and rolled over on his back partly under the ropes. Welsh waived Willard back and began to count. Up and down swung the referee's hand, but Johnson never moved, his eyes were glassy, only the whites being visible.

DEMPSEY-WILLARD
July 4, 1919

Round 3—Dempsey sprang at the helpless champion with tigerish ferocity at the call to battle for the third round and plied him with a succession of jaw breaking uppercuts that brought the blood from the champion's mouth. Willard tottered about the ring, his face in a pitiful condition, covered with blood and bruises, while his great stomach rose and fell like the billows on Maumee Bay. This was conclusive proof that the champion's wind was not in good condition.

Following the uppercuts Dempsey hooked his left to the face, driving the champion about the ring in a helpless condition. Once again the challenger's heavy exertions told on him and he sparred for time, which was heartily appreciated by the champion.

Just before the minute's rest had elapsed Jack Hemple, one of Jess's seconds, tossed a towel from the champion's corner into the ring as an open confession that Willard could fight no more and that Jack Dempsey was the new heavyweight champion of the world.

As the towel fluttered down into the centre of the ring there was a great roar of voices all over the mammouth arena acclaiming the new title holder. Hundreds of admirers of Dempsey went over the top into the ring in a frantic effort to congratulate the new pugilistic title holder.

DEMPSEY-CARPENTIER
July 2, 1921

Round 4—Dempsey opened with a heavy right smash to the body and followed with a volley of rights and lefts to the body and chin. Carpentier came in close and Dempsey knocked Carpentier down with a right hander to the jaw and Carpentier took the count of nine while lying on his right side.

Just as the referee counted nine, the Frenchman got to his feet with a sudden jump and resumed the battle, which was setting strongly against the European champion.

Carpentier made a dying effort with his famous right hand punch, but it was blocked by Dempsey. The Manassa Mauler then rushed at his opponent and with a series of heavy rights to the ribs and a left uppercut to the chin, he soon had Georges on the run.

Jack drove a savage right hander over the Frenchman's heart. Carpentier doubled up in pain and Dempsey again swung his right against the jaw of the challenger and for the second time the Frenchman measured his length on the canvas covered floor.

Carpentier remained quite still after his second knockdown. He never made a movement until the referee had reached the count of eight. Carpentier then raised his legs in an effort to get on his feet, but his limbs straightened out and while his body was swaying in an evident attempt to regain his feet, he was counted out.

DEMPSEY-FIRPO
September 14, 1923

Round 2—Dempsey rushed out of his corner. The champion, highly excited, glided in close on the waiting Firpo and raked him with short-arm lefts and rights. Dempsey glided pantherlike after his prey but was met with a crashing right to the body and jumped into a clinch.

On the break, Dempsey stepped quickly back and landed two damaging left hooks. Dempsey dug his left into the body, then shot two right uppercuts and followed with a left to the body as Firpo jumped into a clinch. Dempsey shook him off and drove in short-arm blows. Firpo sank to the canvas.

The count reached five when Firpo arose. Luis lashed out a long right to the neck. Dempsey got inside a left lead with short-arm jolts. In close, Dempsey drove his left mauler deep into Firpo's midsection. On backing away, he crashed a short-arm right to the jaw.

Firpo went down like a poled steer. He lay motionless for two seconds then started to writhe and twist convulsively. He rolled over on his back. He drew up one knee in agony and was counted out.

TUNNEY-DEMPSEY
September 23, 1926

Round 10—The crowd roared furiously for Tunney as they shook hands. Dempsey landed a hard right to the shoulder and missed another right and they clinched. The rain was coming down in a torrent as they milled around. Dempsey forced Tunney back with a left to the body, but Tunney countered with left to head.

Dempsey crowded Tunney to the ropes. Tunney had Dempsey on the verge of a knockout. Dempsey was a bleeding mess. His left eye was totally closed and bleeding.

Tunney beat Dempsey furiously, and Dempsey could hardly stand up. Tunney swarmed all over him.

Dempsey was out on his feet, but was still coming. Dempsey staggered to his corner as the bell rang. Tunney won the decision and the title.

SCHMELING-SHARKEY
July 12, 1930

Round 4—Schmeling's seconds had worked over him with ice and given him deep draughts of smelling salts. Sharkey stepped into Max with a left jab, then a right blow to the chin and brushed aside Max's countering left. The German rallied and fired a right hander to Sharkey's chin that shook up the American. The crowd roared as it landed. Sharkey swung both hands wildly at the crouching Schmeling's head. Sharkey settled down, took another right and smashed both hands to Schmeling's body. He crossed a right to the German's chin, but Max stayed up. As they clinched Sharkey tried to twist Schmeling. Then came a left to the body that dropped Schmeling, who lay writhing on the canvas. He could not rise, claiming he was fouled and the official verdict concurred.

SHARKEY-SCHMELING
June 21, 1932

Round 15—They came out swinging furiously with Max forcing Jack around. Schmeling had a little the better of the boxing and kept on top of Jack. Sharkey hooked a hard right to chin but the champion was strong and kept punching as they fought inside. Max was out for a kayo but the sailor fought back gamely, principally with his left hand. Jack took a mauling in a clinch but lifted hard right to chin. Jack tried for another haymaker but missed. They tugged at infighting with little action. Jack sent left to head and Max crossed a right to Jack's chin. Max forced Jack around, the smile of victory on his face. Jack fought back, his left hand out, and brought blood to Max's mouth with hard left. It was a dog fight now. Max had the better of an exchange at the end of the round. Sharkey insisted on going to Schmeling's corner as the round ended and spoke there to Max.

Sharkey won the decision.

CARNERA-SHARKEY
June 29, 1933

Round 6—Sharkey jabbed left to face and hooked to jaw. Sharkey slipped to the mat as Carnera wrestled him to the ropes. Primo put a left and right to body. Primo sent two rights to body. Sharkey smashed a terrific right to Primo's chin and followed with another. Carnera dropped Sharkey right on his face with a terrific right uppercut to the chin. Referee Donovan counted Sharkey out. Time was 2:27, and Carnera was the champion.

BAER-CARNERA
June 14, 1934

Round 11—Primo slapped left and right to head. Baer dropped Carnera for count of three with right to jaw. Max smashed both hands to head and body as Carnera floundered around. Baer drove both hands to body. They swapped lefts. Max shook Carnera with rights to ear and dropped him for a count of two. Downed for the eleventh time in the bout, Referee Arthur Donovan stopped the contest. Time 2 minutes 16 seconds.

BRADDOCK-BAER
June 13, 1935

Round 15—Braddock dug left and right to body. Baer drove left and right to body. They exchanged left and rights to jaw. Baer dug three rights to body. They took turns in driving left and rights to body. They exchanged left and rights to body as the crowd grew impatient. Baer suddenly opened up and smashed both hands to head and body. Both were tired as they continued to exchange lefts and rights to the body. Baer won the round but fell short of gaining the decision and Braddock was the new champion.

SCHMELING-LOUIS
June 19, 1936

Round 12—Schmeling's eye was almost closed and Joe's left was not much better. Louis landed a terrific left hook below the belt. Referee Donovan stopped the bout momentarily. Louis took the aggressive and hammered a right to the chin. Max opened up and landed a terrific right to the head. Max knocked Joe into the ropes with right, left and right to head. The punches were so hard that the saliva flew from the mouth. Max floored Joe with three rights to the jaw. Louis was knocked out and Schmeling wins.

LOUIS-BRADDOCK
June 22, 1937

Round 8—Braddock swung a right from his corner and Louis blocked it neatly, countering with a right. Louis jarred Braddock with a jolting left to the jaw and scored again with a left to the body. Louis cut Braddock under the left eye. Braddock, in bad shape, missed a right swing, but kept boring in. Louis flashed a terrific right to the jaw that dropped Braddock on his face for the knockout count. A new champion was crowned. The end came in 1 minute and 10 seconds of the eighth round.

LOUIS-SCHMELING
June 22, 1938

Round 1—They sparred cautiously for several seconds. Louis jabbed two lefts to face and hooked a left to the body. Then forced Schmeling to the ropes with a right to the jaw. Louis battered both hands to the body and head as he pinned the German against the ropes. Schmeling sent a right to the head and took a left and right to the head in return.

Louis staggered Schmeling with a left to the jaw, and then floored Schmeling for a count of three with a right to the jaw. Louis floored Max a second time with two lefts and a right to the chin and then finished the German off with a terrific left hook and a right cross to the jaw that sent Schmeling on his face.

Max Machon tossed in the towel when he saw his idol lying helpless. Referee Arthur Donovan immediately intervened. The end came after 2:04 in the first round.

LOUIS-CONN
June 18, 1941

Round 13—Conn sent a left and right to the head, and each hooked a left to the head. Louis sent a left to the face. Conn hooked a left to the body then brought the same hand to the head. Joe smashed two rights to the chin, and exchanged lefts and rights to the body and head. Conn came back to outfight Louis in a fierce exchange. Louis nailed Conn with a right to the chin that made Conn hold. Louis ripped another to the chin and sent Conn's head back with another right uppercut. Louis hurt Conn with another right to the jaw. Louis dropped Conn with a right to the jaw and Billy was kayoed. The time was 2:58 of the thirteenth round.

LOUIS-WALCOTT
June 25, 1948

Round 11—Louis's left eye was swollen, but no blood had been let. Walcott stayed out of range. He closed in and landed a right. He then ran away, jabbing lightly as he ran. Louis caught him, but seemed to hesitate to throw punches. Walcott then closed and Louis ran into a stiff left. Louis then forced Walcott to the ropes and rained lefts and rights to the challenger's chin. Walcott went down from a left hook and was counted out. The time was 2:56.

ONE ROUND KAYOES

Joe Louis got the one round knockout fever in his first pro fight when on Independence Day, July 4, 1934 he set off a fist-full of fire crackers in the face of Jack Kracken in the first round at Chicago. He chalked up ten such kayoes in his sixty pro fights. During twenty-four defenses of his title he has turned the trick on five occasions in the stylish times of 2.56, 2.29, 2.20, 2.09 and 2.04!—amazing performances.

Fair-to-middling hitting but the elusive time of 1.27 evaded the champion. Why 1.27? Well back on St. Patrick's Day some forty years ago, another champ, Tommy Burns, who also knew how to end things quickly, starched Irish Jem Roche in 1.28 of the first round at Dublin, Ireland, the record for the shortest fight in a heavyweight championship

fight. Louis has been after that mark for over ten years now, one of the very few records he has not been able to break.

In establishing the record time of 1.28 Burns was merely improving on a record he himself had made, for on July 4, 1907 at Colma, Calif., he had knocked out Australian Bill Squires in 2.09 of round one. Squires, built up as the Australian champion, proved no match for Tommy Burns, then on his round-the-world bicycle evading Jack Johnson. However, Squires was zealously supported before the fight by those who believed him to be a reclaimer of British ring prestige.

Burns moved out boldly at the bell. He crouched behind a long left, cocking his right. Squires, displaying the true British style of prize fighting, had his head high, his left extended only a short distance and his right close to his body.

Burns feinted. Squires moved into the trap and the champion sprung it, crashing over a ponderous right. Squires quavered. Again and again Burns landed with his right in rapid-like order. The Australian seemed wholly incapable of blocking the blow.

Stunned and perhaps panic-stricken by the lightning-like attack, Squires took drastic punishment before collapsing at Burns' feet. He crumpled into a heap and was counted out in less than two minutes by the former world heavyweight champion, Jim Jeffries, who acted as third man in the ring.

Joe Louis bettered Tommy Burns' second-best mark of 2.09 when in his second match with Max Schmeling, he advanced with savage fury in the opening round to all but annihilate the German in 2.04. Perhaps no challenger has ever been more decisively overcome and defeated as was Herr Max in that June 22, 1938 meeting.

There is a fallacy of the ring that "good fighters never are knocked out in the first round." But a quick search of the records reveals that a number of near greats and greats have gone down to ignominious defeat in that session. Schmeling, besides his one round loss to Joe Louis, also was finished in round one by Gypsy Daniels. Louis, in his second meeting with Buddy Baer, finished him in one.

Al Hostak did it to Freddie Steele. Jimmy McLarnin surprised by trouncing Young Corbett in that manner. Tony Canzoneri needed only 1.06 to finish Al Singer and Joe Gans, forty-six years ago, did it to Frank Erne.

Al Singer, four months before his astonishing defeat at the hands of Canzoneri, had lowered-the-boom on Sammy Mandell in one. Fifty years ago, Pedlar Palmer arrived here from Britain with a great record and Terrible Terry McGovern finished him in round one.

Bob Fitzsimmons finished the Irish champion, Peter Maher, in the famous fiasco at Langtry, Texas, in one round of what was billed as "for the heavyweight championship of the world," though no title was involved. In 1907 Jack Johnson knocked out Peter Felix in one round in Australia though Felix was well past his prime.

Jack Dempsey, the one-round knockout champion, early in his career was stopped by Jim Flynn in one frame, and a year and a day later, Jack came back to reverse the outcome, finishing Flynn in one.

Fred Fulton, Carl Morris and Arthur Pelkey were others who were rocked to sleep by Dempsey in the first round. Counting his exhibitions, Dempsey scored well over sixty one-round kayoes.

Bill Brady, the man who managed two heavyweight champions, James J. Corbett and James J. Jeffries.

OFFICERS OF THE N. B. A.

Abe J. Greene,
National Commissioner,
115 Market St.,
Paterson, N. J.

Archie Hindman, President,
Indiana.

National Vice-Presidents:
Dave Rochon, Canada; George Barton, Minnesota; Andrew G. Putka, Ohio; Anthony Petronella, Rhode Island; Louis R. Radzienda, Illinois; Floyd Stevens, Michigan.

Executive Secretary:
Col. Harvey L. Miller, Dist. of Col.

Treasurer:
Col. Harry J. Landry, Mississippi.

Medical Director:
Ward Wyli, M.D., West Virginia.

MEMBERSHIP LIST OF THE NATIONAL BOXING ASSOCIATION

(National Headquarters: Room 2053, New Municipal Center, Washington, D. C.)

Arkansas State Athletic Commission
1614 W. 20th, Little Rock, Ark.
State Boxing Commission of Colorado
Rm. 2, State Capitol Bldg., Denver, Colo.
Boxing Commission, District of Columbia
Rm. 2053, New Municipal Center
3rd & Indiana Aves., N. W.
Washington, D. C.
California State Athletic Commission
419 Forum Bldg., Sacramento, 14, Cal.
Connecticut State Athletic Commission
State House, Hartford, Conn.
Cuban National Boxing Commission
Havana, Cuba
Western Canadian Boxing & Wrestling Assn.
11612 97th St., Edmonton, Alberta, Can.
City of Miami Beach Boxing Commission
City Hall, Miami Beach, Fla.
Miami Boxing Commission
Rm. 905,
Court House Bldg.,
Miami, Florida
Tampa Boxing Commission
709 Franklin St., Tampa, Florida
Territorial Boxing Commission
Pier 7, Honolulu, T. H.

Idaho State Athletic Commission
915½ Idaho St., Boise, Idaho
Illinois State Athletic Commission
28 E. Jackson Blvd., Chicago, Ill.
Indiana State Athletic Commission
225 State House, Indianapolis 9, Ind.
State Boxing Commission of Iowa
715 Locust St., Des Moines, Iowa
Federazione Puglistica Italiana
S. Eufemia, 19, Rome, Italy
Kansas State Athletic Commission
10th & Kansas Aves., Topeka, Kans.
Kentucky State Athletic Board of Control
1228 S. 12th St., Louisville, Ky.
Louisiana State Athletic Commission
716 Union St., New Orleans, La.
Maryland State Athletic Commission
612 Union Trust Bldg., Baltimore, Md.
Mexicana De Box
Gobierno Del Distrito Federal,
Mexico City, D. F.
Minnesota State Athletic Commission
640 Hamm Bldg., St. Paul, Minn.
Mississippi State Athletic Commission
P. O. Box 688, Jackson, Miss.
Michigan State Athletic Commission
1601 Cadillac Square Bldg., Detroit, Michigan
Missouri Athletic Commission
1501 Bonnville, Springfield, Mo.
Montreal Athletic Commission
Ediface Du Forum Bldg.,
1424 Closse, Montreal, Can.
Montana State Athletic Commission
Missoula, Mont.
New Hampshire State Athletic Commission
750 Elm St., Manchester, N. H.
New Jersey State Athletic Commission
State House, Trenton, N. J.
North Carolina Athletic Commission
Charlotte, N. C.
Winston-Salem Boxing Commission
P. O. Box 1323, Winston-Salem, N. C.
North Dakota State Athletic Commission
Bismarck, N. D.

Cleveland Boxing Commission
Public Auditorium, Cleveland, Ohio
Dayton, Ohio Boxing Commission
916 Porter Ave., Dayton, Ohio
Ohio Association of Boxing Commissions
P. O. Box 1095, Cincinnati, Ohio
Oklahoma City Athletic Commission
601 S.W. 10th St., Oklahoma City, Okla.
Tulsa Athletic Commission
1746 S. Boulder, Tulsa, Okla.
Portland Municipal Boxing Commission
1545 North Ross Avenue, Portland, Ore.
Phoenix City Commission
516 E. Mulberry, Phoenix, Arizona
Commission Athletica
San Juan, Puerto Rico
Rhode Island State Athletic Commission
State Office Bldg., Providence, R. I.
Quebec Boxing Commission
35 De Salaberry, Quebec, Can.
South Dakota State Athletic Commission
State Capitol Bldg., Pierre, S. D.
Tennessee State Athletic Commission
1201 Columbian Mutual Tower Bldg.
Memphis, Tenn.
State Boxing Commission of Texas
Department of Labor Statistics
State Capitol Bldg., Austin, Texas.
Comision de Boxeo del Distrito Federal
Oeste 10 No. 2, Caracas, Venezuela
State Boxing Commission of Virginia
State Capitol Bldg., Richmond, Va.
State Athletic Commission of W. Va.
Huntington, W. Va.
Wisconsin State Athletic Commission
Room 6054, Plainkinton Bldg.,
Milwaukee, Wis.
British Boxing Board of Control
38 Dean St., London, W. 1, England
Coral Gables, Florida Athletic Commission
Coral Gables 34, Florida
St. Petersburg, Florida Boxing Commission
St. Petersburg 5, Fla.
West Palm Beach, Florida Boxing Commission
500 Hamilton St., West Palm Beach, Fla.
Macon, Georgia Boxing Commission
Macon, Ga.
Guam, Chairman Boxing Commission
Guam, Via Postmaster, San Francisco, Cal.
Asheville, Boxing Commission
603 Jackson Bldg.,
Asheville, N. C.
Comision De Boxeo
Colon, Rep. De Panama
P. O. Box 818
Colon, Republic of Panama
Chairman, Boxing Commission
Manila, P. I.
Pennsylvania State Athletic Commission
806 Finance Bldg.,
Philadelphia, Pa.

Vermont State Boxing Commission
Montpelier, Vt.

Canada, Sherbrooke
City Hall Office, Room 12,
P. O. Box 754, Sherbrooke City, P. Q. Canada

Membership in the Canadion Federation now consists of Vancouver, Quebec, Toronto, Montreal, Thedford Mines, Sherbrooke, St. Johns (New Brunswick), Halifax, Winnepeg.

History of Heavyweight Championship From the Last of the Bare Knuckle Contests to the Present Day

Feb. 7, 1882—Paddy Ryan was knocked out by John L. Sullivan at Mississippi City, 9 rounds. Referees, Col. Alex. Brewster and Jack Hardy (2).

July 8, 1889—John L. Sullivan beat Jake Kilrain, seventy-five rounds, Richburg, Miss. (last championship fight, bare knuckles). Sullivan scaled 198; Kilrain, 195. Referee, John Fitzpatrick.

Sept. 7, 1892—James J. Corbett defeated John L. Sullivan at New Orleans, La., 21 rounds. (Used big gloves for first time.) Sullivan weighed 212; Corbett, 178. Referee, Prof. John Duffy.

Jan. 25, 1894—James J. Corbett knocked out Charley Mitchell, Jacksonville, Fla., three rounds. Corbett, 184, Mitchell, 158. Referee Honest John Kelly.

Mar. 17, 1897—Bob Fitzsimmons knocked out James J. Corbett, Carson City, Nevada, 14 rounds. Corbett, 183; Fitzsimmons, 167. Referee, George Siler.

June 9, 1899—James J. Jeffries knocked out Bob Fitzsimmons, Coney Island, N. Y., 11 rounds. Jeffries, 206; Fitzsimmons, 167. Referee, George Siler.

Nov. 3, 1899—James J. Jeffries defeated Tom Sharkey on points, Coney Island, N. Y., 25 rounds. Jeffries, 215; Sharkey, 183. Referee, George Siler.

May 11, 1900—James J. Jeffries knocked out James J. Corbett, Coney Island, N. Y., 23 rounds. Jeffries, 218; Corbett, 188. Referee, Charley White.

Nov. 15, 1901—James J. Jeffries stopped Gus Ruhlin, San Francisco, Calif., 5 rounds. Sponge tossed in ring after bell ended the fifth round. Referee Harry Corbett.

July 25, 1902—James J. Jeffries knocked out Bob Fitzsimmons, San Francisco, Cal., 8 rounds. Jeffries, 219; Fitzsimmons, 172. Referee, Ed Graney.

Aug. 14, 1903—James J. Jeffries knocked out James J. Corbett, San Francisco, Cal., 10 rounds. Jeffries, 220; Corbett, 190. Referee, Ed Graney.

Aug. 25, 1904—James J. Jeffries knocked out Jack Munroe, San Francisco, Cal., 2 rounds. Jeffries, 219; Munroe, 186. Referee, Ed Graney.

Lack of opposition forced Jeffries into retirement in March, 1905. He then named Marvin Hart and Jack Root as the leading contenders and agreed to referee their fight at Reno, Nev., July 3, 1905, with the stipulation that he would term the winner the world heavyweight champion. Hart stopped Root in 12 rounds. Hart, 190; Root, 171.

Feb. 23, 1906—Tommy Burns defeated Marvin Hart, Los Angeles, Cal., 20 rounds. Burns, 180; Hart, 188. Referee, Jim Jeffries.

Burns laid claim to the world title.

Another claimant to the throne was Philadelphia Jack O'Brien, who, on Nov. 28, 1906, at Los Angeles, had fought Burns a 20 round draw, with Jim Jeffries as referee. Burns weighed 172; O'Brien, 153½.

May 8, 1907—Tommy Burns eliminated Jack O'Brien by defeating him at Los Angeles, Cal., 20 rounds. Burns, 180; O'Brien, 167. Referee, Charles Eyton. Burns was generally acknowledged as world champion.

July 4, 1907—Tommy Burns knocked out Bill Squires, Colma, Cal., 1 round. Burns, 181; Squires, 180. Referee, James J. Jeffries.

Dec. 2, 1907—Tommy Burns knocked out Gunner Moir, London, England, 10 rounds. Burns, 177; Moir, 204. Referee, Eugene Corri.

Feb. 10, 1908—Tommy Burns knocked out Jack Palmer, London, England, 4 rounds. Referee, Eugene Corri.

Mar. 17, 1908—Tommy Burns knocked out Jem Roche, Dublin, Ireland, 1 round. Referee, R. P. Watson.

Apr. 18, 1908—Tommy Burns knocked out Jewey Smith, Paris, France, 5 rounds.

June 13, 1908—Tommy Burns knocked out Bill Squires, Paris, France, 8 rounds. Burns, 184; Squires, 183.

Aug. 24, 1908—Tommy Burns knocked out Bill Squires, Sydney, New South Wales, 13 rounds. Burns, 181; Squires, 184. Referee, H. C. Nathan.

(These victories clinched world recognition for Burns.)

Sept. 2, 1908—Tommy Burns knocked out Bill Lang, Melbourne, Australia, 2 rounds. Burns, 183; Lang, 187. Referee, Hugh McIntosh.

Dec. 26, 1908—Jack Johnson knocked out Tommy Burns, Sydney, New South Wales, 14 rounds. Johnson, 192; Burns, 168. Referee, Hugh McIntosh. Police stopped fight.

May 19, 1909—Jack Johnson and Philadelphia Jack O'Brien fought six rounds, Philadelphia. No decision. Johnson, 205; O'Brien, 161.

June 30, 1909—Jack Johnson and Tony Ross fought 6 rounds, Pittsburgh, Pa. No decision. Johnson, 207; Ross, 214.

Sept. 9, 1909—Jack Johnson fought 10 rounds, no decision, with Al Kaufmann, San Francisco, Cal. Johnson, 209; Kaufmann, 191. Referee, Ed Smith.

Oct. 16, 1909—Jack Johnson knocked out Stanley Ketchel, Colma, Cal., 12 rounds. Johnson, 205½; Ketchel, 170¼. Feferee, Jack Welch.

July 4, 1910—Jack Johnson knocked out Jim Jeffries, Reno, Nevada, 15 rounds. Referee, Tex Rickard. (Jeffries came out of retirement in an effort to regain title, but failed.) Johnson, 208; Jeffries, 227.

July 4, 1912—Jack Johnson won from Jim Flynn, 9 rounds, Las Vegas, N. M. Johnson, 195½; Flynn, 175. Referee Ed Smith. (Police stopped bout.)

1913—Jack Johnson had trouble with the U. S. Government during latter part of 1912, which resulted in the heavyweight champion going to Europe and remaining in exile for several years. In the interval a tourney for white heavyweights was held in Los Angeles, Cal., and Luther McCarty, after defeating Al Kaufmann, Jim Flynn and Al Palzer, was proclaimed champion white heavyweight of America.

On May 24, 1913, at Calgary, Canada, McCarty collapsed in the first round of a bout with Arthur Pelkey, and died from a brain hemorrhage. Ed Smith, referee.

Nov. 28, 1913—Jack Johnson knocked out Andre Spaul, 2 rounds, Paris, France. Referee, Georges Carpentier.

Dec. 9, 1913—Jack Johnson drew with Battling Jim Johnson, Paris, France, 10 rounds. (Referee called it a draw when Jack Johnson declared he had broken his arm.)

June 27, 1914—Jack Johnson defeated Frank Moran, Paris, France, 20 rounds. Johnson, 221; Moran, 203. Referee, Georges Carpentier.

Jan. 1, 1914—Gunboat Smith won white heavyweight title by knocking out Arthur Pelkey in 15 rounds, San Francisco, Cal. Referee, Ed Smith.

July 16, 1914—Georges Carpentier won white heavyweight title from Gunboat Smith on a foul, 6 rounds, London, England. Referee, Eugene Corri.

April 5, 1915—Jess Willard knocked out Jack Johnson, Havana, Cuba, 26 rounds. Willard, 230; Johnson, 205½. Referee, Jack Welch.

March 25, 1916—Jess Willard fought 10 rounds with Frank Moran, New York City. No decision. Willard, 225; Moran, 203. Referee, Charley White.

July 4, 1919—Jack Dempsey knocked out Jess Willard, Toledo, Ohio, 3 rounds. Dempsey, 187; Willard, 245. Referee, Ollie Pecord.

Sept. 6, 1920—Jack Dempsey knocked out Billy Miske, Benton Harbor, Michigan, 3 rounds. Dempsey, 185; Miske, 187.

Dec. 14, 1920—Jack Dempsey knocked out Bill Brennan, New York City, 12 rounds. Dempsey, 188¼; Brennan, 197. Referee, H. Haukaup.

July 2, 1921—Jack Dempsey knocked out Georges Carpentier, Jersey City, N. J., 4 rounds. Dempsey, 188; Carpentier, 172. Referee, Harry Ertle.

July 4, 1923—Jack Dempsey won on points from Tom Gibbons, Shelby, Montana, 15 rounds. Dempsey, 188; Gibbons, 175½. Referee, Jack Dougherty.

Sept. 14, 1923—Jack Dempsey knocked out Luis Firpo, New York City, 2 rounds. Dempsey, 192½; Firpo, 216½. Referee, Jack Gallagher.

Sept. 23, 1926—Gene Tunney won world's heavyweight title from Jack Dempsey on points, Philadelphia, 10 rounds. Dempsey, 190; Tunney, 189½. Referee, Pop Reilly.

Sept. 22, 1927—Gene Tunney again defeated Jack Dempsey on points, Chicago, Ill., 10 rounds. Dempsey, 192½; Tunney, 189½. Referee, Dave Barry.

July 23, 1928—Gene Tunney knocked out Tom Heeney, New York City, 11 rounds, and the following week he announced his retirement. Tunney, 192; Heeney, 203½. Referee, Ed Forbes. (Tunney retired after this victory.)

July 12, 1930—Max Schmeling and Jack Sharkey fought for the right to occupy heavyweight throne vacated by Tunney, New York City. In round 4 Schmeling was declared winner on a foul. Schmeling, 188; Sharkey, 197. Referee, Jim Crowley.

July 3, 1931—Max Schmeling stopped Young Stribling, Cleveland, Ohio, 15 rounds. Schmeling, 189; Stribling, 186½. Referee, George Blake.

June 21, 1932—Jack Sharkey defeated Max Schmeling on points, Long Island City, 15 rounds. Sharkey, 205; Schmeling, 188. Referee, Gunboat Smith.

June 29, 1933—Primo Carnera knocked out Jack Sharkey, Long Island City, 6 rounds. Carnera, 260½; Sharkey, 201. Referee, Arthur Donovan.

October 22, 1933—Primo Carnera defeated Paulino Uzcudun on points, Rome, Italy, 15 rounds. Carnera, 259½; Uzcudun, 229¼. Referee, Maurice Nicord.

March 1, 1934—Primo Carnera defeated Tommy Loughran on points, Miami, Florida, 15 rounds. Carnera, 270; Loughran, 186. Referee, Leo Shea.

June 14, 1934—Max Baer knocked out Primo Carnera, Long Island City. 11 rounds. Baer, 209½; Carnera, 263¼. Referee, Arthur Donovon.

June 13, 1935—Jim Braddock defeated Max Baer on points, Long Island City, 15 rounds. Baer 209½, Braddock, 193¾. Referee, Jack McAvoy.

June 22, 1937—Joe Louis knocked out Jim Braddock, Chicago, Ill., 8 rounds. Louis 197¼; Braddock, 197. Referee, Tommy Thomas.

August 30, 1937—Joe Louis defeated Tommy Farr on points, New York City, 15 rounds, Louis, 197; Farr, 204¼. Referee, Arthur Donovan.

February 23, 1938—Joe Louis knocked out Nathan Mann, New York City, 3 rounds. Louis, 200; Mann, 193½. Referee, Arthur Donovan.

April 1, 1938—Joe Louis knocked out Harry Thomas, Chicago, Ill., 5 rounds. Louis 202½; Thomas, 196. Referee, Dave Miller.

June 22, 1938—Joe Louis knocked out Max Schmeling, New York City, 1 round. Louis, 198¾; Schmeling, 193. Referee, Arthur Donovan.

Jan. 25, 1939—Joe Louis knocked out John Henry Lewis, New York City, 1 round. Louis, 200¼; Lewis, 180¾. Referee, Arthur Donovan.

April 17, 1939—Joe Louis knocked out Jack Roper, Los Angeles, Cal., 1 round. Louis, 201¼; Roper, 204¾. Referee, George Blake.

June 28, 1939—Joe Louis knocked out Tony Galento, New York City, 4 rounds. Louis, 200¾; Galento, 233¾. Referee, Arthur Donovan.

Sept. 20, 1939—Joe Louis knocked out Bob Pastor at Detroit, Mich., 11 rounds. Louis, 200; Pastor, 183. Referee, Sam Hennessey.

Feb. 9, 1940—Joe Louis defeated Arturo Godoy on points, New York City, 15 rounds. Louis, 203; Godoy, 202. Referee, Arthur Donovan.

March 29, 1940—Joe Louis knocked out Johnny Paychek, New York City, 2 rounds. Louis, 200½; Paychek, 187½. Referee, Arthur Donovan.

June 20, 1940—Joe Louis knocked out Arturo Godoy, New York City, 8 rounds. Louis, 199; Godoy, 201½. Referee, Billy Cavanaugh.

Dec. 16, 1940—Joe Louis knocked out Al McCoy, Boston, Mass., 6 rounds. Louis, 202¼; McCoy, 180¾. Referee, Johnny Martin.

Jan. 31, 1941—Joe Louis knocked out Red Burman, New York City, 5 rounds. Louis, 202½; Burman, 188. Referee, Arthur Donovan.

Feb. 17, 1941—Joe Louis knocked out Gus Dorazio, Philadelphia, Pa., 2 rounds, Louis, 203½; Dorazio, 193½. Referee, Irvin Kutcher.

March 21, 1941—Joe Louis knocked out Abe Simon, Detroit, Mich., 13 rounds. Louis, 202; Simon, 254½. Referee, Sam Hennessey.

April 8, 1941—Joe Louis knocked out Tony Musto, St. Louis, Mo., 9 rounds. Louis, 203¼; Musto, 199½. Referee, Arthur Donovan.

May 23, 1941—Joe Louis won on disqualification from Buddy Baer, Washington, D. C., 7 rounds.
Louis, 201¾; Baer, 237½. Referee, Arthur Donovan.

June 18, 1941—Joe Louis knocked out Billy Conn, New York City, 13 rounds. Louis, 199½; Conn, 174. Referee, Eddie Joseph.

Sept. 29, 1941—Joe Louis knocked out Lou Nova, New York City, 6 rounds. Louis, 202¼; Nova, 202½. Referee, Arthur Donovan.

Jan. 9, 1942—Joe Louis knocked out Buddy Baer, in Naval Relief Fund bout, New York City, 1 round. Donated Purse to Naval Relief Fund. Louis, 206½; Baer, 250. Referee, Frank Fullum.

March 27, 1942—Joe Louis knocked out Abe Simon in Army Relief Fund bout, New York City, 6 rounds. Donated Purse to Army Relief Fund. Louis, 207½; Simon, 255¼. Referee, Eddie Joseph.

June 19, 1946—Joe Louis knocked out Billy Conn, New York City, 8 rounds. Louis, 207; Conn, 182. Referee, Eddie Joseph.

Sept. 18, 1946—Joe Louis knocked out Tami Mauriello, New York City, 1 round. Louis 211¼; Mauriello, 198. Referee, Arthur Donovan.

Dec. 5, 1947—Joe Louis defeated Jersey Joe Walcott on points, New York City, 15 rounds. Louis 211, Walcott, 194½. Referee Ruby Goldstein. Split decision, Referee voted for Walcott, Judges voted for Louis.

June 25, 1948—Joe Louis knocked out Jersey Joe Walcott, New York City, 11 rounds. Louis, 213½; Walcott, 194¾. Referee, Frank Fullam.

On March 1, 1949 Joe Louis announced his retirement as undefeated heavyweight champion. Several tournaments were held to produce a successor.

June 22, 1949—Ezzard Charles defeated Jersey Joe Walcott on points, Chicago, Ill., 15 rounds. Charles, 181¾; Walcott, 195½. Referee Dave Miller. This was for the N. B. A. title.

August 10, 1949—Ezzard Charles stopped Gus Lesnevich who was unable to come out for the eighth round, New York City. Charles, 180, Lesnevich, 182. Referee Ruby Goldstein. It is recorded as a seven round knockout.

October 14, 1949 — Ezzard Charles knocked out Pat Valentino, 8 rounds, San Francisco. Charles, 182, Valentino, 188½. Referee, Jack Downey. Clinched American heavyweight title.

August 15, 1950—Ezzard Charles defended N. B. A. title by knocking out Freddy Beshore in 14 rounds, Buffalo, N. Y. Referee Barney Felix. Charles 183¼, Beshore 184½.

September 27, 1950—Ezzard Charles added New York State recognition to his N. B. A. claim by winning a 15 round decision from Joe Louis, Yankee Stadium, New York, N. Y. Referee Mark Conn. Charles 184½, Louis 218.

December 5, 1950—Ezzard Charles knocked out Nick Barone, 11 rounds, Cincinnati. Charles, 185, Barone, 178½. Referee, Tommy Warndorf.

History of the Light Heavyweight Class

The light heavyweight class came into being in 1903. It was fathered by Lou Houseman, Chicago newspaper man and boxing promoter. Houseman was managing Jack Root, who, after scoring many victories as a middleweight, had outgrown that division. Houseman conceived the idea that a grade should be established to include men between the middle class, then set at 158 pounds, and the heavyweights, with such big fellows as Jim Jeffries, scaling 216 pounds, as leader.

Sports editors throughout the country supported the Houseman proposition, which set the scaling mark for the light heavyweight division at 175 pounds. James Coffroth also lays claim to starting the division.

April 22, 1903—Jack Root and Kid McCoy met at Detroit, Mich., in a ten round bout, with the new championship title at stake. Root clearly outpointed McCoy and was awarded the decision.

July 4, 1903—George Gardner became light heavyweight champion by knocking out Jack Root in 12 rounds at Buffalo, N. Y.

November 25, 1903—Bob Fitzsimmons succeeded George Gardner as light heavyweight champion, winning a 20 round decision on points before a San Francisco club.

December 20, 1905—The title passed to Philadelphia Jack O'Brien, on a knockout of Fitzsimmons at San Francisco in 12 rounds.

O'Brien, although recognized as the light heavyweight champion, went on fighting heavyweights without attempting to defend the title up to the time of his retirement from the ring, in 1912.

May 28, 1912—Jack Dillon, known as the Giant Killer, claimed the light heavyweight title, but like O'Brien, devoted most of his time to meeting genuine heavies. But on October 24, 1916, Battling Levinsky, scaling below the 175 pound mark, defeated Dillon in 12 rounds on points, at Boston, and was recognized as king of the light heavyweight division.

October 12, 1920—Georges Carpentier of France, knocked out Levinsky in four rounds, at Jersey City, N. J.

Carpentier was light heavyweight champion of Europe, and by defeating Levinsky became world's titleholder of the class.

January 23, 1922—Gene Tunney outpointed Battling Levinsky in 12 rounds and took over the American title, which he lost on a point decision to Harry Greb in the old Madison Square Garden on May 23, 1922, in 15 rounds.

September 24, 1922—Battling Siki, Senegalese Negro, knocked out George Carpentier in Paris, in 6 rounds, winning the world's light heavyweight title.

February 23, 1923—Tunney outpointed Greb in 15 rounds in Madison Square Garden but relinquished his claim to the light heavyweight title by entering the heavyweight ranks.

March 17, 1923—Mike McTigue whipped Siki on points at Dublin, Ireland, in 20 rounds and became the light heavyweight champion of the world.

On May 30, 1925—Paul Berlenbach defeated McTigue on points in New York, in 15 rounds.

July 16, 1926—Paul Berlenbach was defeated on points in 15 rounds in Brooklyn, by Jack Delaney.

Delaney entered the heavyweight ranks in 1927, and the light heavyweight title was reclaimed by Mike McTigue.

October 27, 1927—Tommy Loughran became light heavyweight champion, by outpointing McTigue in 15 rounds in New York.

Loughran gave up his title in August, 1929, to join the heavyweight division. A tourney to determine Loughran's successor was arranged by the New York State Athletic Commission. In the final of this tournament, Jimmy Slattery outpointed Lou Scozza at Buffalo, on February 10, 1930, in 15 rounds.

The National Boxing Association ignored the New York Commission's choice and declared Maxie Rosenbloom king of the grade.

June 25, 1930—Rosenbloom clinched his claim to the light heavyweight championship by decisively outpointing Slattery in 15 rounds at Buffalo, and defeated him again on a 15 round decision in Brooklyn, August 5, 1931.

November 16, 1934—Bob Olin became light heavyweight champion by outpointing Maxie Rosenbloom in 15 rounds in New York.

October 31, 1935—Bob Olin lost the title to John Henry Lewis on a 15 round decision at St. Louis, Mo.

John Henry Lewis resigned to enter the heavyweight class and in an elimination tournament, Melio Bettina and Tiger Jack Fox were the survivors. They fought in Madison Square Garden on February 4, 1939, Fox was stopped in ninth round.

September 25, 1939—Billy Conn defeated Melio Bettina, 15 rounds, Madison Square Garden, to win international recognition as world light heavyweight champion.

June 4, 1941—Billy Conn retired as light heavyweight king to enter heavyweight ranks and fight Joe Louis for the title.

June 12, 1941—Anton Christoforidis defeated Melio Bettina, Cleveland, O., in N.B.A. elimination tournament for N.B.A. crown.

May 22, 1941—Gus Lesnevich defeated Anton Christoforidis, Madison Square Garden, 15 rounds, to decide U. S. supremacy.

August 26, 1941—Gus Lesnevich defeated Tami Mauriello, Madison Square Garden, 15 rounds, Mauriello being the leading challenger, following the knockout of Jimmy Webb, New York's champion. Webb was matched with Lesnevich but the knockout eliminated Webb.

The British and European boxers were inactive due to the European war, and in view of the superiority of the American light heavyweights over those of Continental Europe and England at the time, international recognition as world champion was given to Lesnevich and he became Conn's successor. He successfully defended his title against Freddie Mills in 1946, and Billy Fox in 1947.

July 26, 1948—Freddie Mills defeated Gus Lesnevich, London, 15 rounds, to become champion.

On May 23, 1949 Joey Maxim defeated Gus Lesnevich, 15 rounds, at Cincinnati, O., for American light heavyweight title.

January 24, 1950—Joey Maxim won the title by stopping champion Freddie Mills in ten rounds at London, England.

History of the Middleweight Class

April 13, 1867—The first American pugilist to obtain recognition as middleweight champion was Tom Chandler, when he defeated Dooney Harris with bare knuckles in 23 rounds in San Francisco, for a $5,000 side bet.

July 17, 1872, George Rooke challenged Chandler. The latter ignored the defiance and the title passed to Rooke, who lost it to Mike Donovan. The retirement of Donovan in 1882, left the middleweight throne vacant until two years later, when George Fulljames of Toronto, Ontario, Canada, issued a challenge to any middleweight in the world.

Jack Dempsey, later to become known as "the Nonpareil," accepted the Fulljames challenge, and the men met at Toronto on August 30, 1884. They fought with heavy driving gloves, and Fulljames was knocked out in the 22nd round.

From then on, Dempsey successfully defended the middleweight crown until August 27, 1889, when he was knocked out by George La Blanche, "the Marine," in the 32nd round of a battle at San Francisco. The knockout punch was a "pivot blow," subsequently declared foul, and the use of which was barred in this country and abroad. La Blanche was overweight in this battle and Dempsey was still recognized as title holder.

January 14, 1891, Dempsey lost the title to Bob Fitzsimmons at New Orleans by a knockout in 13 rounds.

Fitzsimmons, who found he could not continue to fight at 154 pounds and retain his strength, availed himself of the privilege then possessed by all champions, of altering weight standards to suit their own convenience, and named 158 pounds as the middleweight class limit.

It was at this weight that he met and knocked out his countryman—Dan Creedon, at New Orleans, on September 26, 1894 in 2 rounds.

This was Fitzsimmon's only defense of the middleweight crown, as his fight with Hall was at 163 pounds for Fitz and 167½ for Hall. Fitz entered the heavyweight ranks, and subsequently won the blue ribbon of the ring by knocking out James J. Corbett, in 1897, at Carson City, Nev. During the intervening years Fitz's battles were all fought at catchweights, but he continued to pose as middleweight king until after his victory over Corbett. Then he no longer made any pretense of being able to make 158 pounds, and Tommy Ryan was universally recognized as middleweight champion, having defeated the best men in his division.

Tommy Ryan, Kid McCoy and Philadelphia Jack O'Brien laid claim to the title and each had a host of supporters.

In 1907, Ryan retired after he had defeated all comers and had been generally recognized as the king of the division.

The best among the newcomers was Stanley Ketchel. He was awarded the honors by international scribes after he had whipped Jack Twin Sullivan at San Francisco, Cal., February 22, 1907.

September 7 of the year following, Ketchel was knocked out in 12 rounds at Los Angeles by Billy Papke.

November 26, 1908, Ketchel turned the tables on his former conqueror, knocking Papke out in 11 rounds at San Francisco.

October 15, 1910, Stanley Ketchel was shot and killed by a ranch-hand named Walter Dipley, at Conway, Mo.

Billy Papke claimed the title, and defended it against Willy Lewis at Paris, France, on March 19, 1910, winning on a knockout in three rounds. Cyclone Johnny Thompson outpointed Papke in 20 rounds at Sydney, Australia, on February 11, 1911, but by the following year Thompson had outgrown the middleweight class. Papke reclaimed the crown. His claim was disputed by Frank Mantell and a bout was arranged for Sacramento, Feb. 22, 1912, in which Mantell beat Papke in 20 rounds and laid claim to the title. He received considerable support from U. S. scribes but was not universally recognized. Other claimants were Jimmy Clabby, Mike Gibbons, Jeff Smith, Eddie McGoorty, Jack Dillon and Frank Klaus.

For two years the title was in dispute but after Papke had lost on a foul to Klaus in 15 rounds on March 5, 1913 in Paris, Klaus was acclaimed universally as the new champion.

December 23, 1913, Klaus was knocked out by George Chip, at Pittsburgh, in 5 rounds.

Al McCoy then became middleweight champion by knocking out George Chip before a Brooklyn club in one round, on April 7, 1914.

In 1915 the weight for the middleweight class was set at its present limit of 160 pounds.

November 14, 1917—McCoy lost the title to Mike O'Dowd, who kayoed him in 6 rounds, in Brooklyn.

May 6, 1920—Johnny Wilson took a 12 round decision over O'Dowd in Boston. The verdict was protested as unfair by O'Dowd's backers, and was severely criticized by some sport critics. But Wilson claimed the title and was recognized.

March 17, 1921, he clinched his claim by decisively defeating O'Dowd in a 15 round battle at New York, being returned winner on points.

July 27, 1921—Johnny Wilson was awarded a decision on a foul in the 7th round of a bout with Bryan Downey at Cleveland, Ohio. A singular situation then arose, for the members of the Cleveland boxing commission refused to abide by the referee's

verdict, claiming that Wilson had lost by a knockout. The press did not support the stand taken by the commission.

August 31, 1923—Johnny Wilson was dethroned by Harry Greb who outpointed him in a 15 round battle for the middleweight championship at the Polo Grounds.

December 4, 1923—Greb eliminated Bryan Downey from the title-claiming list by decisively whipping him in 10 rounds at Pittsburgh, Pa., whereupon Downey retired from the ring.

Harry Greb remained champion for a period less than two weeks short of three years.

February 26, 1926—Greb was outpointed by Tiger Flowers at New York, in 15 rounds, Flowers thus becoming the first Negro to hold the middleweight title.

December, 1926—Mickey Walker succeeded Flowers, when he was given a ten round decision over the clever Negro at Chicago, Ill. Walker held the championship crown until June 19, 1931, when he quit the class.

Two elimination tournaments were staged —one by the New York Boxing Commission —the other by the National Boxing Association, the object in each case being to select a new titleholder.

Gorilla Jones came out on top in the N.B.A. tourney, and Ben Jeby was okayed as champion by the New Yorkers.

Gorilla Jones went to Paris, France, where he fought Marcel Thil, European middleweight champion.

June 11, 1932—Jones lost on a foul to Marcel Thil in the eleventh round. Thil was at once recognized as world's champion by the N.B.A., and the International Boxing Union. But the New York Boxing Commission refused to concur in this decision, and insisted that Ben Jeby was champion.

Thil added lustre to his laurels by whipping both the British champion, Len Harvey and the German champion, Eric Seelig. By so doing, Thil undoubtedly established himself as the world's outstanding middleweight, having defeated every champion in that class, except the New York commission title holder.

August 9, 1933—Ben Jeby was knocked out in 7 rounds by Lou Brouillard, at New York City, the latter thus acquiring what the New York Commission designated as the middleweight title.

October 30, 1933—Brouillard was outpointed in 15 rounds by Vince Dundee, in Boston.

October 11, 1934—Dundee lost a 15 round decision to Teddy Yarosz in Pittsburgh, Pa.

September 19, 1935—Yarosz was outpointed by Babe Risko in 15 rounds, in Pittsburgh.

February 19, 1936—Freddy Steele outpointed Babe Risko in 15 rounds, in Seattle, Wash. It should be noticed that in all of these five battles nothing more than the American middleweight championship could have been at stake, as Thil held the world title. Hence each of the victors in these American contests, was U. S. champion only and not world title holder.

Brouillard had lost to Thil on a foul in 6 rounds at Paris, France, on February 15, 1937. Misled by a story published in the Paris Soir to the effect that Thil had retired, THE RING MAGAZINE listed Fred Steele as world's middleweight champion. The retirement story was denied by Thil, and consequently THE RING then supported Thil in his claim that he was still the world's middleweight titleholder.

Marcel Thil came to America and was matched with Fred Apostoli. In order to protect Steele from the possible danger of losing the title with which they had endowed him, the members of the New York Boxing Commission refused to sanction the Thil-Apostoli bout, unless both principals signed an agreement stipulating that no championship was at stake, no matter what the weight. Absurd as it may seem, this was done. Such action was altogether contrary to the spirit of fair play, as both men scaled below the middleweight limit, and the world's middleweight title should have gone to the winner.

September 23, 1937—Apostoli defeated Thil in 10 rounds at the Polo Grounds in New York, on the Carnival of Champions card, but did not claim the crown, because of the agreement he had made with the French champion.

Prior to this, July 11, 1936, Babe Risko had lost to Freddy Steele in Seattle in 15 rounds in an N.B.A. title match and the officials of the National Boxing Association tagged Steele the champion.

Freddie also had gained the New York support, hence, though Apostoli had properly gained the world championship by defeating the real crown wearer at the weights, he was prevented from gaining the title because under compulsion of the New York Commission, he had to sign an agreement which kept him from claiming the championship if he beat Thil.

The New York Commission then tried to arrange a Steele-Apostoli fight for the title, to decide international supremacy, but failed.

An overweight match was arranged in which Apostoli came in one and a half pounds over the limit (by agreement), and in that bout, January 7, 1938, he stopped Steele in the ninth, after Freddy had been given a rest on a claim of foul. The bout was held in the Garden.

Steele refused to give Apostoli another chance at the weight.

July 26, 1938—Al Hostak knocked out Steele in one round to win the championship of the N.B.A., at Seattle.

Nov. 1, 1938—Al Hostak lost title to Solly Krieger, Seattle, Wash., in 15 rounds, decision. (N.B.A. middleweight title.)

June 27, 1939—Solly Krieger knocked out by Hostak in 4 rounds, at Seattle. (N.B.A. middleweight title.)

October 2, 1939—Fred Apostoli was

knocked out by Ceferino Garcia, 7 rounds, Madison Square Garden. (For New York version of world title.)

July 19, 1940—Al Hostak knocked out by Tony Zale, Chicago, 10 rounds (N.B.A. title match.)

On the other side of the picture, Fred Apostoli had been okayed as champion by the New York Commission which dethroned Steele because he refused to meet Apostoli.

May 24, 1940—Ceferino Garcia was defeated by Ken Overlin, Garden, 15 rounds. (For New York's version of world title.)

May 9, 1941—Billy Soose defeated Ken Overlin, Garden, 15 rounds. (For New York version of world title.)

Therefore at the time there were two title holders, an N.B.A. champion, Tony Zale, and the other, Billy Soose, backed by the New York Commission as world title-holder. Neither, however, was recognized internationally.

But on November 28, Soose voluntarily gave up his claim to the crown because of weight difficulties, and entered the light heavyweight division. Zale was then matched with the outstanding contender, Georgie Abrams, three times victor over Soose, and on November 28, the Zale-Abrams fight in Madison Square Garden definitely decided the world championship with Zale the winner. He successfully defended his title on September 29 when he knocked out Rocky Graziano in the sixth round.

On July 16, 1947 Rocky Graziano knocked out Tony Zale in Chicago in six rounds to win the crown.

June 10, 1948—Tony Zale knocked out Graziano in three rounds at Newark to regain the title.

September 21, 1948—Marcel Cerdan stopped Tony Zale at the Roosevelt Stadium. Zale was unable to come out for the twelfth round.

June 16, 1949—Jake LaMotta stopped Marcel Cerdan at Briggs Stadium, Detroit, to win the title. Cerdan was unable to come out for the tenth round.

History of the Welterweight Class

The welterweight class came into being about 1880. It was established to bridge the gap between the lightweight and middleweight divisions, with a scaling mark first set at 142 pounds, and later raised to 145. American records show Paddy Duffy as the first champion of the grade, in the early eighties. When Duffy retired, the title was in abeyance several years, until fought for by Mysterious Billy Smith and Danny Needham, in 1892. The lineup of champions in this division follows:

Dec. 14, 1892—Mysterious Billy Smith knocked out Danny Needham at San Francisco, 14 rounds.

July 26, 1894—Tommy Ryan outpointed Mysterious Billy Smith at Minneapolis, Minn., in 20 rounds.

March 2, 1896—Kid McCoy knocked out Tommy Ryan at Maspeth, L. I., in 15 rounds.

(McCoy and Ryan both outgrew welter class, and Mysterious Billy Smith again claimed the title.)

Jan. 15, 1900—Rube Ferns won from Mysterious Billy Smith on a foul, at Buffalo, in 21 rounds.

Oct. 16, 1900—Matty Matthews outpointed Rube Ferns at Detroit, Mich., in 15 rounds.

May 24, 1901—Rube Ferns knocked out Matty Matthews at Toronto, Canada, in 10 rounds.

Dec. 18, 1901—Joe Walcott knocked out Rube Ferns at Fort Erie, Canada, in 5 rounds.

April 30, 1904—Dixie Kid won on a foul from Walcott at San Francisco, in 20 rounds.

(Decision was disputed. Dixie Kid went abroad, outgrew welter grade. Walcott was again recognized as champion.)

Oct. 16, 1906—Honey Mellody outpointed Joe Walcott at Chelsea, Mass., in 15 rounds.

April 23, 1907—Mike (Twin) Sullivan outpointed Honey Mellody at Los Angeles, Cal., in 20 rounds.

(Sullivan outgrew the class. The title was variously claimed by Jimmy Gardner, Jimmy Clabby, Ray Bronson, Clarence (Kid) Ferns, Mike Gibbons, Kid Graves, Mike Glover, Ted Lewis and Jack Britton for several years, but none was recognized as crown-wearer until Ted Lewis established his claim in 1915.)

August 31, 1915—Ted Lewis outpointed Jack Britton at Boston, Mass., in 12 rounds.

(This was the first of several bouts between Lewis and Britton, with varying results over a period of nearly four years, until 1919, when Britton kayoed Lewis, and clinched his right to the title.)

March 17, 1919—Jack Britton knocked out Ted Lewis at Dayton, Ohio, in 9 rounds.

Nov. 1, 1922—Mickey Walker outpointed Jack Britton at Madison Square Garden, in 15 rounds.

May 30, 1926—Pete Latzo outpointed Mickey Walker at Scranton, Pa., in 10 rounds.

June 3, 1927—Joe Dundee outpointed Pete Latzo at Polo Grounds, New York, in 15 rounds.

July 25, 1929—Jackie Fields won on a foul from Joe Dundee at Detroit, Mich., in 2 rounds.

May 9, 1930—Young Jack Thompson outpointed Jackie Fields at Detroit, Mich., in 15 rounds.

Sept. 5, 1930—Tommy Freeman outpointed Young Jack Thompson at Cleveland, Ohio, in 15 rounds.

April 14, 1931—Young Jack Thompson knocked out Tommy Freeman at Cleveland, Ohio, in 12 rounds.

Oct. 23, 1931—Lou Brouillard outpointed

Young Jack Thompson at Boston, Mass., in 15 rounds.

Jan. 28, 1932—Jackie Fields outpointed Lou Brouillard at Chicago, Ill., in 10 rounds.

Feb. 22, 1933—Young Corbett, III, outpointed Jackie Fields at San Francisco, Cal., in 10 rounds.

May 29, 1933—Jimmy McLarnin knocked out Young Corbett, III, at Los Angeles, Cal., in 1 round.

May 28, 1934—Barney Ross outpointed Jimmy McLarnin at Madison Square Garden Bowl in 15 rounds.

Sept. 17, 1934—Jimmy McLarnin outpointed Barney Ross at Garden Bowl, Long Island City, N. Y., in 15 rounds.

May 28, 1935—Barney Ross outpointed Jimmy McLarnin at Polo Grounds, N. Y. City, in 15 rounds.

May 31, 1938—Henry Armstrong outpointed Barney Ross at Garden Bowl, Long Island City, N. Y., in 15 rounds.

Oct. 4, 1940—Fritzie Zivic outpointed Henry Armstrong in Madison Square Garden, in 15 rounds.

Jan. 17, 1941—Zivic knocked out Armstrong in 12 rounds. For title, in Madison Square Garden.

July 29, 1941—Freddie (Red) Cochrane outpointed Fritzie Zivic at Ruppert Stadium, Newark, N. J., in 15 rounds.

Feb. 1, 1946—Marty Servo knocked out Freddie Cochrane in 2:54 minutes of the fourth round in Madison Square Garden to win the title—Eddie Josephs was the referee.

On Aug. 10, Servo signed to meet Ray Robinson for the title and after two postponements, Servo abdicated the throne. He retired due to a nose injury.

The New York Commission attempted to get an elimination under way with Robinson to draw a bye. None of the contenders, however, would agree to fight Ray except Tommy Bell. Whereupon the N. Y. Commission and the N. B. A. agreed to recognize the winner of a Robinson-Bell bout staged in Madison Square Garden on December 20, 1946 as the world champion.

Robinson gained the title via the decision route in 15 rounds.

History of the Lightweight Class

The first recorded lightweight champion of American listing was Abe Hicken, whose reign extended from 1868 to 1872, when he retired. Elimination battles between Johnny Clark, Billy Edwards and Arthur Chambers resulted in the last named taking the lightweight title.

Chambers retired in 1879. Until 1883 there was no recognized leader of the class. Then Nonpareil Jack Dempsey forged to the front of the division. But Dempsey quickly outgrew the lightweight class, and in 1885, Jack McAuliffe claimed and held the title, which he defended successfully until his retirement in 1896, undefeated.

McAuliffe was undisputed lightweight champion of America, but never held the world title, his battle for the world crown, with Jem Carney of England, on Nov. 16, 1887, having resulted in a 74 round draw. He was succeeded by Kid Lavigne of Saginaw Mich. Other title battles were:

June 1, 1896—Kid Lavigne knocked out Dick Burge at London, England, in 17 rounds.

(The victor became lightweight champion of the world, thus bringing the title to America.)

July 3, 1899—Frank Erne outpointed Kid Lavigne at Buffalo, N. Y., in 20 rounds.

May 12, 1902—Joe Gans knocked out Frank Erne at Fort Erie, Canada, in one round.

Oct. 31, 1904—Joe Gans won from Jimmy Britt on a foul at San Francisco, in 20 rounds.

(Britt had previously set up a claim to the lightweight title, on the plea that Gans had ignored his challenge for a fight at 133 pounds. Britt's claim was never taken seriously.)

July 4, 1908—Battling Nelson knocked out Joe Gans at San Francisco, in 17 rounds.

February 22, 1910—Ad Wolgast knocked out Battling Nelson at Port Richmond, Cal., in 40 rounds.

Nov. 28, 1912—Willie Ritchie won from Ad Wolgast on a foul at Daly City, Cal., in 16 rounds.

July 7, 1914—Freddy Welsh outpointed Willie Ritchie at London, England, in 20.

May 28, 1917—Benny Leonard knocked out Freddy Welsh at Manhattan Casino, New York City, in nine rounds.

(Leonard retired undefeated in 1925. Jimmy Goodrich emerged as winner of an elimination tourney designed to provide successor to Leonard.)

July 3, 1925—Jimmy Goodrich knocked out Stanislaus Loayza at Long Island City, in 2 rounds.

Dec. 7, 1925—Rocky Kansas outpointed Jimmy Goodrich at Buffalo, N. Y., in 15.

July 3, 1926—Sammy Mandell outpointed Rocky Kansas at Chicago, Ill.,in 10 rounds.

July 17, 1930—Al Singer knocked out Sammy Mandell, Yankee Stadium, New York City, 1 round.

Nov. 14, 1930—Tony Canzoneri knocked out Al Singer at Madison Square Garden, New York City, 1 round.

June 23, 1933—Barney Ross outpointed Tony Canzoneri at Chicago, Ill., in 10 rounds.

(Ross vacated lightweight throne in 1935, having outgrown the class. Tony Canzoneri won an elimination tourney designed to provide Ross's successor, and regained the title.)

May 10, 1935—Tony Canzoneri outpointed Lou Ambers in Madison Square Garden, New York City, in 15 rounds.

Sept. 4, 1936—Lou Ambers outpointed Tony Canzoneri, in Madison Square Garden, New York City, in 15 rounds.

August 17, 1938—Henry Armstrong outpointed Lou Ambers in Madison Square Garden, New York City, in 15 rounds.

Aug. 22, 1939—Lou Ambers outpointed Henry Armstrong, Yankee Stadium to regain title.

May 10, 1940—Lew Jenkins knocked out Lou Ambers in Madison Square Garden, New York City, in 3 rounds.

Dec. 19, 1941—Sammy Angott defeated Lew Jenkins, Madison Square Garden, 15 rounds, decision.

Nov. 13, 1942, Angott announced retirement, leaving title vacant. January 3, 1943, Angott announced his comeback as challenger for his old title.

Jack was designated as world champion by New York Commission, and on May 21, he lost that crown in 15 rounds to Bob Montgomery. Nov. 19, he regained New York's version of championship, by beating Montgomery in 15 rounds, but on March 3, 1944, Montgomery regained the title by outpointing Jack in 15 rounds.

On November 26 Montgomery and Wesley Mouzon fought in the Convention Hall in Philadelphia for the New York supported title and Mouzon, who previously had knocked out Bob in an overweight match, was kayoed in the eighth round.

In the meantime, the N.B.A. sanctioned a title bout in Hollywood between Angott and Slugger White and Angott became the N.B.A. world champion by winning in 15 rounds.

On March 8, 1944 Juan Zurita defeated Angott in 15 rounds in Hollywood and became the N.B.A. title holder.

On April 18, 1945, in Mexico City, Ike Williams, Trenton, N. J., knocked out Juan Zurita, Mexico, in 2 rounds.

On September 26 Williams successfully defended his portion of the title, the N.B.A crown, by scoring a K.O. over Ronnie James British Empire lightweight king, in Cardiff in the ninth round, thus strengthening his claim on the international title.

On August 4, 1947 Ike Williams knocked out Bob Montgomery in six rounds in Philadelphia to gain the international title.

History of the Featherweight Class

Two ounce gloves were partly beginning to supersede bare knuckles, and the Queensberry rules were coming into vogue during the late Eighties, when Dal Hawkins and Freddy Bogan fought 75 rounds for the featherweight title at San Francisco in 1889. The fight, held indoors, was halted by darkness, and resumed the day following, when Bogan knocked out Hawkins in the 15th round.

Hawkins outgrew the class, the weight of which, now 126 pounds, was then set at from 118 to 122 pounds.

March 31, 1889—Ike Weir and Frank Murphy fought to a draw, at Kouts, Ind., 80 **rounds. (Designated as world title bout.)**

January 13, 1890—Billy Murphy knocked out Ike Weir at San Francisco, in 14 rounds.

April 25, 1891—Ike Weir and Johnny **Griffin fought at Nantucket, Mass. The bout** was stopped by police in round 4.

(Griffin had claimed title during Billy **Murphy's absence in Australia.**

Sept. 6, 1892—George Dixon knocked out Jack Skelly at New Orleans, in 8 rounds, **winning world featherweight championship.**

(Dixon had outgrown bantam division, of which he was king. The following March, Dixon was presented with a diamond belt emblematic of the featherweight title.)

Oct. 4, 1897—Solly Smith outpointed George Dixon at San Francisco, in 20 rounds.

(Dixon's manager, O'Rourke, allowed Smith to come in at 120 pounds. O'Rourke claimed that, as the featherweight limit was 118 pounds, Dixon had not lost his title. When Dixon later lost the championship to McGovern, they fought at 118 pounds. Dixon's claim was recognized universally, as the champion in those days had the authority to name the class limit.)

Jan. 9, 1900—Terry McGovern stopped George Dixon at New York City, in 8 rounds.

Nov. 28, 1901—Young Corbett knocked out Terry McGovern at Hartford, Conn., in 2 rounds.

(The weight was 126 pounds, nevertheless the bout was billed as being for the featherweight championship. Corbett could never make the feather limit, and did not attempt to do so. When he and McGovern both competed in the lightweight class, Abe Attell claimed the featherweight championship. His claim was disputed by Brooklyn Tommy Sullivan.)

April 30, 1908—Abe Attell knocked out Brooklyn Tommy Sullivan at San Francisco, in 4 rounds in a non-title bout.

February 22, 1912—Johnny Kilbane outpointed Abe Attell at Los Angeles, Cal., in 20 rounds.

June 2, 1923—Eugene Criqui knocked out Johnny Kilbane at Polo Grounds,, New York City, 6 rounds.

July 26, 1923—Johnny Dundee outpointed Eugene Criqui at Polo Grounds, New York City, in 15 rounds.

(In 1925, when Dundee outgrew featherweight class, an elimination tourney to determine his successor was won by Louis (Kid) Kaplan.)

Jan. 2, 1925—Louis (Kid) Kaplan knocked out Danny Kramer, in Madison Square Garden, New York City, in 9 rounds.

(By 1927 Kaplan outgrew the class. An elimination tourney made Benny Bass leading contender.)

Sept. 12, 1927—Benny Bass outpointed Red Chapman at Philadelphia, Pa., in 10 rounds, Chapman being the N. B. A. champion.

Feb. 10, 1928—Tony Canzoneri outpointed Benny Bass in Madison Square Garden. New York City, in 15 rounds, to clinch world title.

Sept. 28, 1928—Andre Routis outpointed Tony Canzoneri at N. Y. C., in 15 rounds.

Sept. 29, 1929—Battling Battalino outpointed Andre Routis at Hartford, Conn., in 15 rounds.

(By 1932 Battalino outgrew the class. An N.B.A. elimination tournament was won by Tommy Paul of Buffalo.)

May 26, 1932—Tommy Paul outpointed Johnny Pena at Detroit, Mich., in 15 rounds. **(For N.B.A. title.)**

May 26, 1932—Kid Chocolate knocked out Lew Feldman in Brooklyn, N. Y., in 12 rounds. This bout was recognized by the New York Commission as for the featherweight championship because Paul had previously lost to Feldman. The N.B.A. had not sanctioned the Feldman-Paul fight as for the crown.

Jan. 13, 1933—Freddie Miller outpointed Tommy Paul at Chicago, Ill., in 10 rounds in an N.B.A. championship fight which New York refused to recognize.

Miller proceeded to clean up the cream of the world's contenders. He traveled all over Europe and beat all rivals, losing only two fights out of 34 and engaged in two draws. He lost only to one outstanding champion in Europe, Maurice Holtzer of France, in an overweight bout.

May 11, 1936—Miller lost to Petey Sarron, Washington, D. C., in 15 rounds.

October 29, 1937—Henry Armstrong knocked out Sarron, Madison Square Garden, in 6 rounds, to win world title.

1938—Henry Armstrong retired as featherweight champion.

The New York State Commission, recognizing Mike Belloise of New York and Joey Archibald of Pawtucket, R. I., as the outstanding contenders, arranged a match for the St. Nicholas A. C. of New York and Archibald won the fight and recognition.

Oct. 17, 1938—Joey Archibald won decision from Mike Belloise, 15 rounds.

May 20, 1940—Joey Archibald lost to Harry Jeffra, 15 rounds, Baltimore, Md.

May 12, 1941—Joey Archibald beat Harry Jeffra, 15 rounds, Washington, D. C.

Sept. 11, 1941—Chalky Wright knocked out Joey Archibald, Washington, D. C., 11 rounds.

Pete Scalzo, on Dec. 5, 1938, knocked out Archibald in 2 rounds in an overweight match, and thereafter, tried desperately to get Archibald in a title bout but was unsuccessful. When he refused to meet Scalzo, the N.B.A. declared Scalzo the champion and vacated Archibald's title, and when Archibald fought Jeffra in Baltimore, only New York and Maryland recognized it as for the crown. But there could be no doubt that Archibald was champion and Jeffra, when he won, became successor to the crown.

As a result of this dispute the N.B.A. had Scalzo as its champion and when Scalzo was knocked out by Richard Lemos at Los Angeles, in 5 rounds, July 1, 1941, Lemos received N.B.A. recognition. On Nov. 18. Lemos lost the N.B.A. title to Jackie Wilson Wright in 1941 was the world champion.

Nov. 20, 1942—Willie Pep defeated Chalky Wright, Madison Square Garden, 15 rounds, decision. On January 18, 1943, Wilson lost the N.B.A. crown to Jackie Callura of Canada. The N.B.A. crown passed from Callura to Phil Terranova, by a knockout in 8 rounds on August 16, 1943, and Terranova lost it to Sal Bartolo on May 5, 1944 in 15 rounds in Boston.

Willie Pep was recognized as the international champion. Pep joined the Navy on June 16, 1943 and was honorably discharged on February 15, 1944. He defended his title against Chalky Wright in the Garden on September 29, 1944 and won in 15 rounds. He then joined the Army. Since then Pep successfully defended the crown against Sal Bartola (twice), Chalky Wright and Phil Terranova.

Oct. 29, 1948—Sandy Saddler scored a four round knockout over Willie Pep at Madison Square Garden, New York, to win the world title.

Feb. 11, 1949—Willie Pep regained the title by winning a 15 round decision over Sandy Saddler at Madison Square Garden, New York.

September 8, 1950—Sandy Saddler rewon the title by halting Willie Pep at the Yankee Stadium, New York, N. Y., Pep being unable to answer the bell for the eighth round due to injury.

History of the Bantamweight Class

No authentic, continuous records of the bantamweight division during London Prize Ring days were ever kept, but it is known that Charley Lynch was American champion in 1856 when he went to England, where he won and lost several battles. He claimed the world's bantam title when he defeated Simon Finighty in 43 rounds. Lynch returned home and retired soon afterwards. He was born in New York, weighed 112 pounds and was five feet, four inches in height. The title then lapsed, until claimed in 1887 by Tommy Kelly, the "Harlem Spider." Championship bouts were staged as follows:

May 10, 1888. Tommy Kelly drew with George Dixon at Boston, in 9 rounds. (The weight was 105 pounds, and Dixon's manager, Tom O'Rourke, claimed the bantam crown for the colored lad at that mark, which was afterwards advanced to 112 then to 115 pounds, and finally to the present scaling of 118 pounds.)

June 27, 1890. George Dixon stopped Nunc Wallace at London, England, in 18

rounds. (This was for the world's bantam championship, Wallace scaling 113 against Dixon's 112 pounds.)

Oct. 23, 1890. George Dixon outpointed Johnny Murphy at Providence, R. I., in 40 rounds.

March 31, 1891. George Dixon stopped Cal McCarthy at Troy, N. Y., in 22 rounds.

July 28, 1891. George Dixon knocked out Abe Willis at San Francisco, in 5 rounds. (In the following year Dixon outgrew the bantam grade and entered the featherweight division.)

Sept. 15, 1894. Jimmy Barry knocked out Casper Leon at Lamont, Ill., in 28 rounds. (With this victory, Jimmy Barry claimed the bantam championship, vacant since Dixon relinquished the title in 1892.)

Dec. 6, 1897. Jimmy Barry knocked out Walter Croot at London, England, in 20 rounds. (This bout gave Barry the world's title. Croot died after the knockout, but Barry was exonerated by a coroner's jury.)

Sept. 12, 1899. Terry McGovern knocked out Pedlar Palmer at Tuckahoe, N. Y., in 1 round. (This victory over England's champion gave McGovern the world's title, Jimmy Barry having retired undefeated. In 1900 McGovern vacated the bantam title and joined the featherweight ranks.

March 18, 1901. Harry Harris outpointed Pedlar Palmer at London, England, in 15 rounds. (This was an international match, with the world's bantam title at stake, McGovern having entered the featherweight division. Harris also became a featherweight in the year following.)

Jan. 23, 1902. Harry Forbes knocked out Danny Dougherty at St. Louis, in 4 rounds. (Forbes had beaten most of the crack bantams, and his claim to the American title was universally recognized. But in 1903, he beat Andy Tokell in 10 rounds in Detroit, thus winning the world crown, Tokell being the British champion.

Aug. 13, 1903. Frankie Neil knocked out Harry Forbes at Oakland, Cal., 2 rounds.

Oct. 17, 1904. Joe Bowker outpointed Frankie Neil at London, England, in 20 rounds. (Bowker, British champion, won the world's title, but outgrew the bantam class the same year. Both Digger Stanley of England and Jimmy Walsh of Boston, claimed the title. One was recognized in the U. S., the other in England.)

Oct. 20, 1905. Jimmy Walsh outpointed Digger Stanley at Chelsea, Mass., in 15 rounds. (Walsh claimed the bantamweight title after beating Stanley, England's champion. By 1907 both had outgrown the class.)

March 6, 1910. Johnny Coulon knocked out Jim Kendricks at New Orleans, in 19 rounds. (Coulon had claimed the title after Walsh grew too heavy for the bantam division, and his victory over Kendricks, British champion, netted him the world's crown.)

June 9, 1914. Kid Williams knocked out Johnny Coulon at Vernon, Cal., in 3 rounds.

Sept. 10, 1915. Johnny Ertle won from Kid Williams on a foul at St. Paul, Minn., in 5 rounds. (Ertle claimed title, but as decision was a disputed one, his claim was not generally recognized.)

Jan. 9, 1917. Pete Herman outpointed Kid Williams at New Orleans, in 20 rounds. (Herman was recognized by entire press as bantamweight titleholder, and Ertle's claim disallowed.)

Dec. 22, 1920. Joe Lynch outpointed Pete Herman, in Madison Square Garden, in 15 rounds.

July 25, 1921. Pete Herman outpointed Joe Lynch at Ebbets Field, Brooklyn, N. Y., in 15 rounds.

Sept. 23, 1921. Johnny Buff outpointed Pete Herman in Madison Square Garden, in 15 rounds.

July 10, 1922. Joe Lynch knocked out Johnny Buff in New York Velodrome, New York City, in 14 rounds.

March 21, 1924. Abe Goldstein outpointed Joe Lynch in Madison Square Garden, in 15 rounds.

Dec. 19, 1924. Eddie (Cannonball) Martin outpointed Abe Goldstein in Madison Square Garden, in 15 rounds.

March 20, 1925. Charlie (Phil) Rosenberg outpointed Eddie (Cannonball) Martin in Madison Square Garden, in 15 rounds. (Rosenberg was deprived of his title by boxing commission when he was unable to make weight for a scheduled championship bout with Bushy Graham.)

On June 24, 1927, in Chicago, Bud Taylor beat Tony Canzoneri to win N.B.A. recognition. Taylor vacated the N.B.A. title on August 21, 1928.

June 18, 1929. Al Brown outpointed Vidal Gregario at New York City, in 15 rounds. (This was the outcome of an elimination tourney ordered by the New York Boxing Commission, to determine a successor to Rosenberg, and Al Brown thereby became champion.)

June 1, 1935. Baltazar Sangchili outpointed Al Brown at Barcelona, Spain in 15 rounds.

June 29, 1936. Tony Marino knocked out Baltazar Sangchili at Queensboro Club, New York City, in 14 rounds.

August 31, 1936. Sixto Escobar knocked out Tony Marino at Dykeman Oval, New York City, in 13 rounds.

Sept. 23, 1937. Harry Jeffra outpointed Sixto Escobar at Polo Grounds, New York City, in 15 rounds.

February 20, 1938. Sixto Escobar outpointed Harry Jeffra at Puerto Rico in 15 rounds.

Sixto Escobar retired in 1940. Georgie Pace and Lou Salica were the outstanding contenders. Pace was the N. B. A. champion and Salica had the support of N. Y. and California. They fought and Salica won. By conquering Tommy Forte, he gained international recognition.

Aug. 7, 1942. Lou Salica was outpointed in 12 rounds by Manuel Ortiz, Hollywood, in title bout, Ortiz gaining the title.

In 1943, Ortiz successfully defended his title seven times.

In 1944, Ortiz successfully defended his world crown four times.

In 1945, Ortiz went into the Army and since his discharge, he defended his title successfully three times, all in 1946. His victims were Luis Castillo, whom he knocked out in the 13th round; Kenny Lindsay, whom he stopped in five and he kayoed Jackie Jurich in 11 rounds.

On January 6, 1947, Ortiz lost his title to Harold Dade in a decision route in 15 rounds in San Francisco.

Ortiz regained the title on March 11, 1947 by winning a 15 round decision from Dade at Los Angeles.

May 31, 1950—Vic Toweel won the title by defeating Manuel Ortiz over fifteen rounds at Johannesburg, So. Africa.

History of the Flyweight Class

The flyweight class was created in England during 1910, when it was given official recognition, with the scaling mark set at 108 pounds. Prior to this the smallest of the small battlers had to do the best they could against the 118 pounders of the bantam division. America followed suit the same year by recognizing the flyweight grade. The first championship fight at the weight brought together Jimmy Wilde of England, and Zulu Kid, of the U. S. A. Battles staged were as follows:

Dec. 18, 1916—Jimmy Wilde knocked out Zulu Kid, at London, England, in 11 rounds.

Feb. 11, 1921—Johnny Buff outpointed Frankie Mason at New Orleans, in 15 rounds.

(This was for American flyweight title.)

Sept. 14, 1922—Pancho Villa knocked out Johnny Buff, at Ebbets Field, Brooklyn, in 11 rounds.

March 1, 1923—Frankie Genaro outpointed Pancho Villa at Madison Square Garden, New York City, in 15 rounds.

June 18, 1923—Pancho Villa knocked out Jimmy Wilde at Polo Grounds, New York City, in 7 rounds.

(Villa was recognized as world's flyweight champion, although he had lost a decision to Frankie Genaro. Villa died in July, 1925, and Genaro claimed the title.)

August 22, 1925—Fidel La Barba outpointed Frankie Genaro at Los Angeles, Cal., in 10 rounds.

(La Barba was recognized as world's flyweight champion, but retired from the ring in 1927.)

Dec. 16, 1927—Corporal Izzy Schwartz outpointed Newsboy Brown at New York City, in 15 rounds.

(Schwartz was recognized as flyweight champion by the New York Boxing Commission, but conditions in the class became completely confused, and did not become stabilized until the commission staged an elimination tourney in the beginning of November, 1929.)

March 21, 1930—Midget Wolgast outpointed Black Bill at New York City, in 15 rounds.

(This was in the finals of the elimination tourney ordered by the New York Boxing Commission, which recognized Wolgast as champion of the flyweights.)

Dec. 26, 1930—Frankie Genaro and Midget Wolgast fought a draw at New York City, in 15 rounds.

(Genaro was the National Boxing Association champion in the flyweight class. Both claimed the title.)

Oct. 26, 1931—Young Perez knocked out Frankie Genaro at Paris, France, in 2 rounds.

(The bout was staged at the title limit, and Perez was recognized by the I. B. U. of Europe as world title holder.)

Oct. 31, 1932—Jackie Brown knocked out Young Perez at Manchester, England, in 13 rounds, and Brown was recognized throughout Europe as title holder.

Sept. 16, 1935—Filipino Small Montana outpointed Midget Wolgast at Oakland, Cal., in 10 rounds.

(Bout advertised as being for world's flyweight championship, and Montana claimed the title. This, however, was erroneous, as only the American title was at stake.)

Sept. 8, 1935—Benny Lynch knocked out Jackie Brown at Manchester, England, in 2 rounds. And Lynch was generally accepted as world title holder.

Jan. 9, 1937—Benny Lynch outpointed Filipino Small Montana at London, England, in 15 rounds to gain international recognition.

June 29, 1938—Lynch retired from the class, after his fight with Jackie Jurich, in Glasgow, Scotland, because he was far overweight and was ruled out by the British Board of Boxing Control.

September 22, 1938—Jackie Jurich went to England to fight Peter Kane for what the British recognized as a world title bout, though Jurich was not the U. S. champion at the time. He was defeated by Kane, in 15 rounds.

In America, the dispute between Jurich and Montana as to the U. S. championship, was decided on March 3, 1939, when Montana was knocked out in the 7th round at Hollywood. Then on October 4, Jurich again beat Montana, this time in 10 rounds at Oakland, and Jurich became the undisputed U. S. title holder of the flyweight division.

Kane's record was so far superior to that of Jurich or Montana, that he was generally recognized as world champion, especially because only three months before Lynch's retirement, he had fought Lynch a draw in 12 rounds, at the weight.

When the World War started, Kane was forced into temporary retirement after he had given up the flyweight title to enter the bantam class. Thus in 1941 and 1942 the title of world flyweight champion was vacant.

On June 19, 1943 Jackie Paterson knocked out Peter Kane in one round in

Scotland to gain international recognition as world champion.

In 1946 Paterson successfully defended his title when he defeated Joe Curran in 15 rounds on July 10.

On Oct. 20, 1947, Rinty Monaghan defeated Dado Marino in London in 15 rounds to win N. B. A. recognition as title holder after Paterson had failed to go through with contest he had arranged with Marino for the title. Paterson however, was still recognized as world champion by the British Board.

On March 23, 1948, Monaghan stopped Paterson at Belfast in 7 rounds to win the crown.

With Rinty Monaghan retired, on April 25, 1950 Terry Allen won the vacant crown by defeating Honore Pratesi over 15 rounds at London, England.

August 1, 1950—Dado Marino won the title by outpointing Terry Allen over 15 rounds at Honolulu, Hawaii.

World Champions

Heavyweight—Ezzard Charles, Cincinnati, Ohio.
Light Heavyweight—175 pounds limit—Joey Maxim, Cleveland, O.
Middleweight—160 *pounds limit*—Jake LaMotta, New York City.
Welterweight—147 *pounds limit*—Ray Robinson, New York City.
Lightweight—135 *pounds limit*—Ike Williams, Trenton, N. J.
Featherweight—126 pounds limit—Sandy Saddler, New York City.
Bantamweight—118 pounds limit—Vic Toweel, Benoni, So. Africa.
Flyweight—Dado Marino, Honolulu, Hawaii.

KEY TO ABBREVIATIONS USED IN THIS BOOK

KO—Knocked out opponent. KO by—Knocked out by opponent. W—Won. L—Lost WF—Won on foul. LF—Lost on foul. ND—No decision. D—Draw. Exh.—Exhibition. NC—No contest. W Dis—Won, disqualified. L Dis—Lost, disqualified. Pl. (Stopped by Police).

Promoter Tex Rickard held the reins during a fabulous and golden era and steered boxing to its first million dollar gates.

CHAMPIONSHIP SECTION

In this section will be found the complete record of all champions from the early days of pugilism in England to the present day.

HEAVYWEIGHT DIVISION

JAMES FIGG

(First Heavyweight Champion)

Born, 1695, Thane, Oxfordshire, Eng. Weight, 185 lbs. Height, 6 ft.

James Figg came to the front as a fistic professor about 1719. Prior to that date he was known as a successful swordsman and cudgel expert, but when he opened an academy devoted principally to boxing, his fame spread, and it was not long before he was universally recognized as the champion of England. His academy was called Figg's Amphitheatre, and its proprietor was ready at all times to accommodate any challenger looking for a match.

Among those he defeated about 1720 were: Timothy Buck, Tom Stokes, Bill Flanders, and others.

In 1723 Figg defeated Chris Clarkson in a fierce battle of half an hour.

Other boxing academies sprung up in London and there was considerable rivalry between them.

Figg fought Ned Sutton three times, winning all three battles. In the first one the men fought with cudgels and then with their fists.

The first of the champions died in London on December 8, 1734.

JACK BROUGHTON

Born, 1704. Weight, 196 lbs. Height, 5 ft. 10½ in.

Jack Broughton was the third recognized heavyweight champion of the prize ring. His name has come down in fistic history as the Father of Boxing, because it was he who first drew up and put into action a set of rules governing contests between the ropes, rules which provided the foundation for those sponsored by the Marquis of Queensberry, when the bare knuckles gave way to gloves. Broughton reigned from 1729 to 1750, having won his title by defeating Tom Pipes and Bill Gretting. He was dethroned by Jack Slack, who beat him in fourteen minutes on April 10, 1750. Broughton then retired. He died in London at the age of eighty-five, during the third week of January, 1789. He left an estate of $35,000, a goodly sized fortune for that period.

JACK SLACK

Jack Slack, fourth heavyweight champion of England. Born, Norfolk, Eng. Weight, 202 lbs. Height, 5 feet 8½ inches. In 1744 he whipped Daniel Smith, and beat him again in less than 20 minutes on November 12 of the same year. He fought and won several bouts at the London Amphitheatre during that period, but suffered a reverse, when George Taylor knocked him out in 25 minutes, on January 31, 1750.

On April 11, 1750, Slack won the heavyweight championship by defeating Jack Broughton in 14 minutes. Broughton's backer, the Duke of Cumberland, wagered and lost $250,000 on Broughton. On July 8, 1751, Slack beat a giant Frenchman, Monsieur Pettit, in 25 minutes, and on March 13, 1755, he knocked out Cornelius Harris in 20 minutes. On October 20, 1759, the champion whipped Jack Moreton in 35 minutes. Slack lost the title on June 17, 1760, when he was decisively beaten by William Stevens, the "Nailer," and retired. He died in 1778.

TOM JOHNSON

(Thomas Jackling)

Born, 1750, Derby. Weight, 202 lbs. Height, 5 ft. 10 in.

Thomas Jackling, the fourteenth heavyweight champion, fought his first professional contest at Walworth in June, 1873, with Jack Jarvis. He defeated Jarvis in 15 minutes, winning in such spectacular fashion that the victory earned him widespread reputation as a youngster to be reckoned with. His other battles were as follows:

1784

Mar. —Johnson beat the "Croydon Drover" in 27 mins.

June —Beat Stephen (Death) Oliver in 35 mins. Oliver was blinded in both eyes and beaten severely.

1786

Feb. —Beat Jack Towers in less than 15 mins.

June —Beat a big fellow named Bill Fry in 30 mins.

June 11—Beat Bill Love in 4 mins.

1787

Jan. 18—Beat Bill Warr in 1 hour 40 mins. at Okingham.

Dec. 19—Johnson defeated Michael Ryan, the Irish champion in 30 mins.

1789

Feb. 11—Johnson defeated Michael Ryan in 33 mins., at Rickmansworth.

Oct. 22—Johnson beat Isaac Perrins in 62 rds., 1 hr. 20 mins., at Banbury for $1,250 a side.

1791

Jan. 17—Johnson lost to Ben Brain (Big Ben) in 18 rds. and the title went with it. It was Tom's last battle.

Johnson died Jan. 21, 1797.

DANIEL MENDOZA

Born, July 5, 1764, Aldgate, London. Nationality, Spanish-English-Jew. Weight, 160 lbs. Height, 5 ft. 7 in.

Daniel Mendoza was the first Jewish champion of the world and the sixteenth heavyweight champion of England. He was also the first fighter to cultivate and develop scientific boxing, and the adoption of his methods by contemporaries and later exponents of the fistic art, may be said to have revolutionized the prize ring. His first registered battle was with a big fellow known as Harry the Coalheaver, who he defeated in 40 minutes. Other contests were as follows: Defeated Thomas Wilson, John Horn, Harry Davis, John Lloyd, Tom Monk, John Hand, Bill Move, John Williams, Richard Dennis, Geo. Cannon, Al Fuller, Tom Spencer, Wm. Taylor, John Knight, John Braintree, Wm. Bryant, John Matthews, Tom Tyne, Geo. Hoast, Geo. MacKenzie, John Hall, Wm. Cannon, Geo. Barry, Geo. Smith, Wm. Nelson.

1787

Apr. 17—Sam Martin, Barnet, Eng.------W 10
—Wm. Warr ----------W 23

May 3—Richard Humphries, Epping----L —

1788

Jan. 9—Richard Humphries, Odiham, Eng. ----------L 29 min.

1789

May 6—Richard Humphries, Stilton, Eng. ----------W 52 min.

1790

Sept. 29—Richard Humphries, Doncaster, Eng. ----------W 15 min.

1792

May 14—Bill Warr, Croydon, Eng.--W 23 rds.

1794

Nov. 12—Bill Warr, Bexley Common W 15 min.

1795

Apr. 15—John Jackson, Hornchurch, Eng. ----------KO by 9 rd.

1806

Mar. 21—Harry Lee, Grimsted Green W 53 rds.

1820

July 4—Tom Owen, Banstead Downs----L 12

After retirement, Mendoza became London's most celebrated boxing instructor, operating a school-at-arms which was widely patronized by the nobility and sport patrons. He also toured England, Ireland and Scotland with Astley's Circus. He died in London, aged 73, on September 3, 1836.

JOHN JACKSON

Born, September 25, 1769, London, England. Weight, 202 lbs. Height, 5 ft. 11 in.

Known as "Gentleman Jackson" because of his polished demeanour and charitable deeds, John Jackson was also an athlete of note outside of the prize ring, having won distinction as a jumper and sprinter, despite his bulk. Before turning professional he was noted as an exceptionally clever amateur boxer. His principal battles were:

1788

June 9—Jackson defeated Wm. Fewterell, who had never been beaten before, in 1 hr. 7 mins., at Smitham Bottom, Croydon.

1789

Mar. 12—Jackson gave up to George Ingelston in 20 mins. on account of breaking his leg in falling.

1795

Apr. 15—Jackson defeated Daniel Mendoza in 9 rds. at Hornchurch, Essex.

Jackson retired after his Mendoza match. Jackson died in London on October 7, 1845, and was buried in Brompton, where a handsome marble monument was erected to his memory.

RICHARD HUMPHRIES

(The Gentleman Fighter)

1784

Oct. —Bently, Einfield ----------W 40 min.

1785

—Dick Smith, Leystone, Essex ----------W 27 min.

1786

May 3—Sam Martin, Newmarket-W 105 min.

1787

Sept. 9—Dan Mendoza, Epping ----W

1788

Jan. 9—Dan Mendoza, Odiham----W 28 min.

1789

May 6—Dan Mendoza, Stilton------L 52 min.

1790

Sept. 29—Dan Mendoza, Doncaster--L 15 min.

TOM OWEN

Born, December 21, 1768, Portsea, England. Weight, 168 lbs.

1796

Nov. 14—Hooper, Harrow ----------W 50

1797

Feb. —Hooper, near Harrow ------W
Aug. 20—Jack Bartholomew, Sunbury Common -------L 30 min.
—J. Houssa ----------L

1799

—Davis, Depthford ---------W

1820

July 4—Dan Mendoza, Banstead Downs ----------W 12

Died December 13, 1843, Plumstead, near Woolwich. Owen is credited with being the inventor of the dumbbell.

TOM CRIBB

Born, July 8, 1781, Hanham, Eng. Weight, 196 lbs. Height, 5 ft. 10 in. One of England's most celebrated champions. His defeats of Tom Molineaux were his outstanding performances. Died May 11, 1848.

1805

Jan. 7—Geo. Maddox, Wood Green----W 76
Feb. 15—Tom Blake, Blackheath-------W 20
May 21—Ikey Pig, London ----------W 11
July 20—Geo. Nichols, Blackwater-----L 52
Oct. 8—Bill Richmond, Hailsham--W 90 min.

1807

Apr. 8—Jem Belcher, Moulsey Hurst---W 41

1808

May 1—George Horton, Woburn--------W 25
Oct. 25—Bob Gregson, Moulsey Hurst----D 23

1809

Feb. 1—Jem Belcher, Epsom Downs----W 31

1810

Dec. 18—Tom Molineaux, Copthall Common ----------W 33

1811

Sept. 28—Tom Molineaux, Wymondham--W 11

GEORGE TAYLOR

Third Heavyweight Champion

Defeated Jack Slack and other pugilists of note to win title. In turn was defeated by Tom Faulkener in an hour and 17 minutes in contest of great courage and skill. Taylor, who was blind in one eye, lost complete sight in this championship fight and died three months later. He was a hard hitter and clever boxer. Died in December, 1758.

GEORGE MEGGS, THE COLLIER

Had little boxing skill. Won the championship by defeating Bill Stevens, the Nailer. That was Meggs' best fight. Was a fighter of inferior ability.

HARRY SELLERS

(Claimed Title of England in 1776)

Born Aug. 10, 1753. Weight, 178 lbs. Height, 5 ft. 11½ in.

Sellers was a game fighter. His first match of importance was with Peter Corcoran, October 10, 1776, at Staines, when Sellers won in 28 mins. Other fights follow:

1777

June 4—Sellers defeated Joe Hood in a hard battle of a little under the hour.

July 2—Sellers again defeated Joe Hood in 30 mins.

1778

June—Sellers beat Bill Stevens, the champion, in 10 mins. Stevens was too old and never had a chance against the younger man, being merely a shell of his former self.

1780

Sept. 25—Sellers was beaten by Duggan Fearns (called Jack Fearns in some books) in one minute 30 seconds. Some of the boxing historians have referred to this battle as a "frame" but nothing more is known of it.

1785

June 7—Sellers was defeated by Wm. Harvey in 20 mins.

JEM WARD

Champion from 1822-1831—Known as the "Black Diamond." Eldest of seven children Born December 26, 1800, the day known throughout the British Empire as "boxing day." Was adept in boxing and wrestling. Was a coal-whipper at sixteen. Received two championship belts. His hobby was painting. Had an inborn gift of artistic talent. Was also a devotee of music. Died at age of 84.

NICK WARD

Was British Champion from 1835 to 1841. Was born on April 1, 1811. He had a successful career as a fighter. After retirement he became a publican in Liverpool, then in London. He died on February 17, 1850. Was a nephew of Jem Ward.

JEM BELCHER

Born, April 15, 1781, Bristol, Eng. Nationality, British. Weight, 182 lbs. Height, 5 ft. 11½ in. Twentieth heavyweight champion of the London Prize Ring.

1798

Mar. 16—Jack Britton, Bristol.....W 33 min.

1799

Apr. 15—Paddington Jones, Wormwood Scrubbs .....W 33 min.
Aug. 15—Jack Bartholomew, Uxbridge..D 51

1800

May 15—Jack Bartholomew, Finchley..W 17
Dec. 22—Andrew Gamble, Wimbledon...W 5

1801

Mar. 16—Joe Berks, Camberwell.....W 14
Nov. 25—Joe Berks, Hurley.....W 16

1802

Aug. 20—Joe Berks, London.....W 14

1803

Apr. 12—Jack Firley, Linton.....W 11

1805

Dec. 6—Henry Pearce, Near Doncaster..L 13

1807

Apr. 8—Tom Cribb, Mousley Hurst.....L 41

1809

Feb. 1—Tom Cribb, Epsom Downs.....L 31
Died, July 30, 1811.

BILL STEVENS

Born, 1736. Weight, 190 lbs. Height, 5 ft. 10 in.

Bill Stevens, better known to the Fancy as "The Nailer," engaged in several minor contests of which no records are available. His first officially listed battle was with Jacob Taplin, at Marylebone Basin, which he won on a clean knockout in 30 minutes. Other battles were as follows:

1760

June 17—Stevens defeated Jack Slack for the title by a knockout in 17 mins.

1761

Mar. 2—Stevens lost to George Meggs in 17 mins.

Later he was matched with John Maguire on July 4, 1769, and beat him in 20 mins. His last battle was with Harry Sellers in June, 1778, the latter winning in 10 mins.

Stevens died in London, in. 1781.

BENJAMIN BRAIN

(Big Ben, Champion of England)

Born, 1753, Bristol. Weight, 200 lbs. Height, 5 ft. 10 in.

Brain was a coal miner and was matched with Jack Clayton, the champion of Kingswood, for his first battle, in 1774. He won after a hard fight and followed by beating Bob Harris.

1786

Oct. 31—Brain won from John Boone, "The Fighting Grenadier" at Bloomsbury. After 30 mins. of fighting Brain's two eyes were almost closed when toughs broke into the ring. During the melee a surgeon lanced Brain's eyes and restored his vision. Inside of ten minutes Boone tossed the towel.

1788

Oct. 31—Brain defeated W. Corbally in 20 mins. at Navestock.

1789

Oct. 23—Ben defeated Jack Jacombs in 2 hrs. 5 mins. at Banbury.
—Brain forfeited $500 to Tom Johnson on account of illness.
—Brain defeated Tom Tring in 12 rds. at Dartford.

1790

Aug. 30—Brain fought draw with Wm. Hooper, the Tinman, of 3 hrs. 30 mins., 180 rounds, at Chapel Row Level, near Newbury.

1791

Jan. 17—Brain defeated Tom Johnson in 18 rds. for the title at Wrotham, in Kent.
Died April 8, 1794, still champion.

DAN DONNELLY

(Champion of Ireland)

Born, March, 1788, Dublin. Weight, 185 lbs. Height, 5 ft. 11¾ in.

Dan Donnelly's name has lived in both Celtic song and story as the first Irish champion, and the only pugilist on whom the honor of knighthood is said to have been conferred, the occurrence taking place at a banquet given by the Lord Lieutenant of Ireland to the pugilist. Donnelly's first recorded battle shows him winning from Tom Hall in 20 minutes. His greatest victory was achieved on December 13, 1815, when he defeated George Cooper, an English pugilist, in 11 furious rounds, on the Curragh of Kildare.

Soon after Donnelly went to England and made a tour with Jack Carter, drawing big crowds wherever they appeared.

1819

Mar. 18—Jack Carter, London.....D 8
July 21—Tom Oliver, Crawley Hurst, England .....W 34

Over $500,000 was wagered on the result.

Donnelly returned to Ireland and gave exhibitions with George Cooper and Bob Gregson, meeting with great success.

Donnelly and Jack Carter were matched for Nov. 25, 1819, at Curragh, near Dublin, but a dispute over the splitting of the purse resulted in the contest being called off. Don led a pretty gay life for a time and was taken ill, dying on Feb. 18, 1820, just 32 years of age.

JOHN GULLY

Born, 1783, Bristol, England. Weight, 190 lbs. Height, 6 ft.

John Gully, son of a Bristol butcher, was in a debtor's prison, when Henry Pearce, twenty-first heavyweight champion, paid him a visit. Gully had some reputation as a boxer and Pearce sparred with him in his jail quarters.

Gully made such a good showing that the news went abroad, and a British sportsman named Fletcher Reid, paid Gully's debts, had him discharged from custody and pitted him against Pearce on October 8, 1805. Gully was beaten after a sixty-four round fight, lasting one hour and seventeen minutes, but the loser's reputation was greatly enhanced by the splendid fight he made.

When Pearce retired as a result of ill health, Gully was universally recognized as his successor to the title. Two years later, on October 14, 1807, Gully met Bob Gregson, the latter having defeated Jem Belcher and Henry Pearce, some time previously. Oct. 14, 1807, at Six Mile Bottom, Gully and Gregson fought a terrific battle of 36 rounds, Gully winning. They met again on May 10, 1808, at Woburn. Gully won in twenty-four rounds.

He became wealthy and in 1832, as the result of a bet, he became a candidate for Parliament and was elected. He served two terms and then resigned. He died March, 1863, at Durham.

TOM PADDOCK

Born, 1824, Redditch, England. Weight, 175 lbs. Height, 5 ft. 9 in.

After winning several unimportant by-battles, young Tom Paddock forged to the front by decisively defeating a veteran, Elijah Parsons, on January 20, 1844. On January 27, 1846, Paddock beat Nobby Clarke in 42 rounds at Coleshill Castle, and defeated him again on April 6 at Stoney Stratford, in 35 rounds.

1850

June 5—Bendigo, Mildenham .....LF 49
Dec. 17—William Perry, the Tipton Slasher LF 22

1851

Sept. 3—Harry Paulson ----------L 71
Dec. 16—Harry Paulson ----------W 86

1854

Feb. 14—Harry Paulson ----------W 102
Lasting nearly three hours.
July 18—Aaron Jones ----------W 121
August, 1854, claimed heavyweight title and was recognized, as leading claimants, Perry and Broome, refused to meet him.

1855

June 26—Aaron Jones ----------W 61
Dec. 12—Harry Broome, Stratford-----W 51
Ill health kept Paddock out of ring for nearly three years.

1858

June 15—Tom Sayers, for championship—L 21
Lost to Sam Hurst, the "Staleybridge Infant" in 5 rounds, in 1860 and then retired.
Paddock died on June 30, 1863, after a lingering illness, in his thirty-ninth year.

TOM FAULKNER

Born, 1737, at Deptford, Eng. Weight, 175 lbs. Height, 5 ft. 9 in.

Tom Faulkner was no less famous as a cricket player than as a pugilist, and was remarkable for the fact that he was successful in both sports after he had passed the age of fifty. When George Taylor was champion, Faulkner fought him twice, losing on each occasion. But they met for a third time, and at the end of one hour and fifteen minutes Taylor tossed in the sponge.

1759

Apr. 8—Faulkner defeated Joe James in 10 minutes at Putney, Surrey.

1791

Mar. 21—Faulkner defeated W. Thornhill at Studley.

BILL DARTS

(Champion of England 1764)

Born, 1741. Weight, 187 lbs. Height, 5 ft. 10 in.
Fought Tom Jachau at Guilford, in May, 1766. The bout lasted forty minutes, Jachau being knocked out. Darts whipped Dogget, the Bargeman, in 20 mins.

1767

Oct. 13—Darts beat Swansey, the Butcher, in 15 mins. at Epping Forest.

1769

June 27—Lyons, the Waterman, defeated Darts in 45 minutes and claimed the championship at Kingston.

1770

Mar. 25—Darts beat Death (Stephen) Oliver.

1771

May 18—Darts lost to Peter Corcoran.

HENRY PEARCE

(The Game Chicken)

Born, 1777, Bristol, Eng. Weight, 175 lbs. Height, 5 ft. 9 in.

1803

June 3—Jack Firley, London ----------W 10
Aug. 12—Joe Berks, London ----------W 15

1804

Jan. 23—Joe Berks, Wimbledon --------W 24

1805

Mar. 11—Elias Spray, Hampton ----------W 29
Apr. 27—Stephen Carte, Shepperton----W 25
Oct. 8—John Gully Hailsham ----------W 64
Dec. 6—Jem Belcher, Near Doncaster--W 18
Died April 30, 1809.

TOM OLIVER

Born, June, 1789, Breadlow, Buckinghamshire, England. Weight, 184 lbs.

1813

May 15—George Cooper, London--- W 17 min.

1814

May 17—Ned Painter, London ----------W --

Tom lost to Ned Kimber in 1 hour and 40 minutes in 1815, but later defeated Ned Hopping. Harry Lancaster, William Ford and N. Painter. The fight with Ford lasted 2 hours and 10 minutes.

1816

Oct. 4—Jack Carter, Carlisle, Eng.-----L 32

1818

July 10—Bill Neat, London ----------KO by 28

1819

May 28—Black Kendrick, London--------W 30
July 21—Dan Donnelly, Crawley Hurst--L 34

1820

Jan. 13—Tom Shelton, London ----------W 39
July 17—Ned Painter, No. Walsham-----L 12
—Tom Spring, London ------L 55 min.

1821

Feb. 20—Ned Painter, Arlington, Eng.---L 25
June 12—Tom Hickman, Blindlow Heath-L 9
Aug. 9—Jem Turner, London------L 25 min.
Nov. 6—Bill Abbott, Mousley Hurst-----L 33

WILLIAM PERRY

(The Tipton Slasher)

Born, March 21, 1819, Tipton, Eng. Weight, 185 lbs. Height, 6 ft. ½ in.

1836

Dec. 27—Ben Spilsbury, Oldbury--------W 7

1837

Nov. 22—Jem Scunner, Wolverhampton-W 31

1842

Dec. 14—Chas. Freeman, Sawbridgeworth Plce. Stpd. 40
Dec. 18—Chas. Freeman, Taplow---------D 10
Dec. 20—Chas. Freeman, Cliffe Marshes-LF 38

1843

Dec. 19—Tass Parker, Dartford-Plce. Stpd. 67

1844

Feb. —Tass Parker, Horley----------W 133

1846

Aug. 4—Tass Parker, Lindrick Common W 23

1850

Dec. 17—Tom Paddock, Woking Common WF 22

1851

Sept. 29—Harry Broome, Mild'nhall-LF 33 min.

1857

June 16—Tom Sayers, Down R. Thames--L 11
Died Wolverhampton, Jan. 18, 1881.
The police forced shifting places in the Freeman-Perry battles. Freeman weighed 276 pounds and stood 6 ft. 10½ inches. Perry lost last bout by going down without being hit.

BEN CAUNT

Born, Hucknall Torkard, Eng. Weight, 210 lbs. Height, 6 ft. 2½ in.

Ben Caunt won several minor contests around the country hamlet where he lived and worked as a game keeper. His first regular ring battle was on July 21, 1835, with William Thompson, who later became famous as "Bendigo." Caunt lost in 22 rounds. On August 17, 1835, Caunt whipped William Butler in 14 rounds, and on November 4 of the same year, beat Bill Boneford in 6 rounds.

1838

April 3—Caunt won from Bendigo on alleged foul in 75th round, claim being made that Bendigo went down without being hit. Caunt was terribly punished. A riot followed the decision of the referee. Caunt afterwards claimed the championship.

1840

Oct. 26—Bill Brassey, Six Mile Bottom-W 101
Caunt again claimed the championship.

1841

Feb. 2—Nick Ward, London----------LF 7
May 11—Nick Ward, Long Marxden-----W 35
Caunt then made a trip to America and challenged the world, but nothing came of it.

1845

Sept. 9—Bendigo, Stoney Stratford....LF 93

1857

Sept. 22—Nat Langham .....D 60
Ben Caunt died Sept. 10, 1861, from pneumonia.

NAT LANGHAM

Born, May, 1820, Hinckley, Leicestershire. Weight, 156 lbs. Height, 5 ft. 10 in.

Nat Langham, was one of the greatest of the British middleweights, so good that at one time he was a favorite with the English ring patrons as a candidate for the heavyweight crown. He was the only man who ever beat the celebrated Tom Sayers. His first recorded battle lists him as beating Tom Lowe in 43 rounds. He also defeated Bill Crozier and Ned Ellis in 8 rounds each. Other battles were:

1843

Feb. 9—William Ellis .....W 8

1845

June 12—Doc. Campbell, 35 mins.....W 27

1847

May 4—Wm. Sparks of Australia.....W 67

1851

May —Harry Orme, 2 hours, 59 mins..L 117

1853

Oct. 18—Tom Sayers, Lakenheath.....W 61
—George Guttridge, for title....W 93

1857

Sept. 9—Ben Caunt .....D 60
Nat Langham died September 1, 1871.

TOM SPRING

Born, February 22, 1795, Fownhope, Herefordshire. Weight, 186 lbs. Height, 5 ft. 11½ in.

Tom Spring was the first holder of a world's heavyweight championship title to adopt a special fighting moniker. His real name was Thomas Winter. He might best be described as the Jim Corbett of his time, for he excelled in speed, grace and scientific boxing but never earned the reputation of a hard hitter. Like Mendoza, he did much toward eliminating the crude slugging methods of the ring. His first professional engagement was with John Hollands, a giant in size, whom he defeated quickly through sheer cleverness.

1814

June 12—Jack Henley .....W 11

1817

Sept. 9—Bill Stringer .....W 29

1818

Apr. 1—Ned Painter, Mickleham Downs W 31
1 hour 29 mins.
Aug. 7—Ned Painter, Russia Farm.....L 42

1819

May 4—Jack Carter, Crawley Downs...W 71
Hard battling, 1 hr. 55 mins.
Spring then went on a sparring tour with Tom Cribb, the Champion, meeting all comers.
Dec. 20—Ben Burn .....W 11
Another match was made with Ned Painter, but latter forfeited.

1820

May 16—Young Bob Burn, Epson Downs W 18
June 27—Josh Hudson, Mousley Hurst....W 6

1821

Feb. 20—Tom Oliver, Arlington Corners..W 25
Tom Cribb retired in 1821 and handed the belt to Tom Spring.

1823

May 17—*Bill Neat, Hinckley Downs.....W 8
37 mins.

*Neat broke his arm in the 6th round.

1824

Jan. 7—Jack Langan, Worcester.....W 77
2 hrs. 29 mins.
June 8—Jack Langan, Warwick.....W 76
Spring retired after his last battle with Langan, became an inn-keeper, and died on August 20, 1851.

JACK LANGAN

Born, May, 1798, Clondaton, Ireland. Weight, 165 lbs. Height, 5 ft. 9 in.

Jack Langan, known in his day as "The Irish Champion," was a deep-sea sailor at fourteen and had many fights while afloat and in foreign ports. This first genuine ring contest was with Jemmy Lyons, whom he whipped in 25 minutes. He beat Pat McGuire in 10 minutes, knocked out Mike Angin in one round and followed this victory up by beating Jim Savage in a battle of over two hours. Next he defeated Paddy Moran in 14 rds. and a week later whipped Tom, brother of Paddy, in 3 rds. Soon after he twice beat a fellow named Bill Norman of Dublin in short battles, 9 rds. and 4 rds. Pat Slantlea fell before Langan in 13 rds. and Dan Dalton was beaten in 4 rds.

1818

Langan fought Pat Holton at Ballendin, but at end of one hour toughs broke up the fight and it was called a draw. He next fought Pat Carney and whipped him in 3 rds., but again the ring was broken into and Jack did not receive the purse.

1819

May 29—Owen McGowen, Curragh.....W 36

1823

Apr. 30—Matthew Vipond, Lydia Island, Eng. .....W 8

1824

Jan. 7—Tom Spring, Worcester.....L 77
June 8—Tom Spring, Warwick, Eng.....L 76
Langan died at Cheshire, Eng., March 17, 1846, aged 47 years.

HARRY BROOME

Born, 1826, Birmingham. Weight, 165 lbs. Height, 5 ft. 9½ in.

Harry Broome began fighting professionally at the age of sixteen, starting his ring career by victories over Hal Mitchell and Bying Stocks. On October 11, 1843, he beat Fred Mason in 39 rounds. On December 10, 1845, the ring was broken into during the 81st round of his battle with Joe Rowe. Action was discontinued, and the battle was resumed on May 6 of the following year, according to ring custom of that time. Broome then finished his opponent in 27 rounds. Broome's battle with Ben Terry at Shrivenham on February 3, 1846, also wound up in a riot in the thirty-fifth round. The stakes were drawn and Terry refused to fight Broome again. On April 18, 1853, Broome beat Harry Orme in 31 rounds. During 1855 Broome forfeited to Tom Paddock. He then retired, but later agreed to meet Paddock; they fought at Stratford, December 12, 1855, Paddock winning in 51 rounds. Harry Broome died November 2, 1865.

SIMON BYRNE

Born, 1806, Ireland. Nationality, Irish. Weight, 190 lbs. Height, 6 ft. 1 in.

Simon Byrne fought some of the best men of his day in Ireland and Scotland. Among others, he defeated Mike Larkins at Brassington Course, Ireland, on June 4, 1825, in 138 rounds, and on February 17, 1826, was robbed of a victory over Jack Manning in the Emerald Isle, when police stopped the proceedings, just as Byrne was winning. On May 3, 1827, Byrne knocked out Alexander McKay, near Glasgow, in 5 rounds, lasting 45 minutes; and in the same place, on August 30, 1927, whipped Bill Avery in 36 rounds, lasting 1 hour and 35 mins.

Byrne went to London and challenged the then heavyweight champion, Jem Ward, but though a match was made, Ward defaulted, pleading illness. On June 2, 1830, Byrne defeated Sandy McKay at Selcey Forest in 47 rounds. McKay died as a result of the combat, and Byrne was tried for manslaughter, but acquitted. Byrne and Jem Ward fought for the title on July 12, 1831, Ward winning in thirty-three rounds of desperate milling. On May 30, 1833, Jem (Deaf) Burke beat Byrne near Ascot racetrack in 50 rounds, lasting three hours and sixteen minutes. The fight was a brutal one and Byrne collapsed and died as a result of his injuries. Burke was exonerated of blame for Byrne's death.

JAMES (DEAF) BURKE

Born, December 8, 1809, St. Giles, London. Weight,175 lbs. Height, 5 ft. 8½ in.

James Burke, later to be known as "the Deaf Un" in ring circles, was working as a waterman on the Thames River, when he made the acquaintance of a veteran fighter, Joe Parish, who taught him how to box and stirred the lad's ambition to become a star slugger. Parish put Burke against big Ned Murphy for a $70 purse. The contest lasted for fifty rounds, but darkness coming on, it was declared a draw and the stake divided. This was on February 4, 1828, and Burke's showing was so good that he was matched to fight Thomas (Bull) Hands. He whipped Hands in 12 rounds, on August 6 of the same year, and was fairly launched on his fighting career. Other battles were as follows:

1828

Aug 20—Young Sambo ----------W 15

1829

Mar. 10—Young Berridge, London------W 11
June 9—Bill Fitzmaurice, Herpenden Common ----------W 166 Three hours.
Aug. 25—Bill Cousens, Whetstone Commons 2 hours, 50 mins.----------L 111
Dec. 1—Young Girdler, Milford Bay---W 17

1830

Oct. 4—Andrew Gow, Temple Mills-----W 22 $25 a side.
Oct. 26—Bob Hompson, Hampden Common W 45 mins.
Nov. 16—Tim Crawley, Whetstone-------W 6

1831

Feb. 22—Jack Davis, Shepperton Range--W 12
May 28—James Blissett, near London----W 19

1832

May 8—*Jack Carter, Woolwich---------W 11
—Harry Macone, Lockington Bottom ----------W 59
*Carter breaking his arm.

1833

May 30—Simon Byrne, near London-----W 99 3 hours, 16 mins.

Byrne was so badly beaten that he died three days later, but Burke was exonerated from blame.

Burke then sailed for America and fought Samuel O'Rourke at New Orleans on May 6, 1836. O'Rourke's gang of thugs broke the ring in the third round when Burke was winning and the latter had to run to save his life. On Aug. 21, 1837, Burke beat Tom O'Connell in 10 rounds at Hart's Island, N. Y.

Burke returned to England soon after his battle with O'Connell.

Bendigo challenged Burke and a match was made for 1838, but didn't take place.

1839

Feb. 12—Bendigo, Heather, Leicestershire L 10
Lack of condition is what beat Burke.

Bendigo thereupon claimed the championship.

1840

Sept. 22—Fought Nick Ward 17 rds., lasting two hours, in terribly cold weather and rain. Toughs broke up the fight to save Ward and claim of foul was made by Ward's seconds, which were allowed two days later.

1843

June 13—Bob Castles, Rainham Ferry----W 37

Burke died of tuberculosis on January 8, 1845.

"BENDIGO"

(William Thompson)

Born, October 11, 1811, Nottingham, England. Weight, 165 lbs. Height, 5 feet, 9¼ in.

One of England's most colorful fistic characters. He engaged in a number of tough battles, then retired and turned evangelist. Became a Methodist, parson. Died on August 23, 1880, from a fall, in his 69th year.

1832

Oct. —Joe Hanley ----------W 16
Oct. —Bill Fawkes ----------W 11

1833

Mar. 17—Ned Smith ----------W 5
Apr. 12—Charles Martin ----------W 2
May 30—Lew Jackson ----------W 3
June 14—Tom Cox ----------W 9
Aug. 14—George Shelton ----------W 3
Aug. 24—Tom Burton ----------W 9
Sept. 4—Bill Mason ----------W 3
Oct. 12—Bill Winterflood, Moulds -------W 1
Nov. 27—Bill Keyworth ----------W 11

1834

Jan. 12—The Bingham Champ ----------W —

1835

July 21—Ben Caunt, Appleby House, Nottingham ----------WF 22

1836

May 24—Brassey (John Leachman), Deepcar, near Sheffield-----WF 52

1837

Jan. 24—Young Charles Langan, Newcastle-under-Lyme ------W 32
June 13—Bill Looney, Chapnel-en-le-Forth ---------W 99

1838

Apr. 3—Ben Caunt, Shepworth Common, Shelby ----------L 75
June 24—A scheduled bout with Ben Caunt cancelled.

1839

Feb. 12—James "Deaf" Burke, Heather, Leichestershire ----------WF 10

Received the championship belt of England from Jem Ward.

1845

Sept. 9—Ben Caunt, Stoney Stratford WF 93

Re-won championship he gave up upon retirement and purse of £400.

1850

June 5—Tom Paddock, Mildenham----WF 49

TOM MOLINEAUX

Born, Georgetown, S. C. Weight, 185 lbs. Height, 5 ft. 8½ in.

Tom Molineaux, reared on a Virginia plantation, was the first colored fighter to create consternation among British ring patrons, when at one time it seemed likely that he might be crowned heavyweight champion, supplanting the famous Tom Cribb. Molineaux gained some repute as a boxer in America, but no record was ever kept of his contests here. He went to England in 1809, and fought Jack Burrows, the "Bristol Unknown," on July 14, 1810, whipping him in 30 minutes. On August 21, 1810, Molineaux knocked out Tom Blake in 8 rounds. Other battles were:

1810

Dec. 10—Beaten by Tom Cribb in 33 rds. at Coptoll Common.

1811

May 21—Defeated Jim Rimmer in 21 rds.
Sept. 28—Beaten by Tom Cribb, 11 rounds, at Thistleton. Molineaux's jaw was broken. It was a savage fight.

1813

Apr. 2—Beat Jack Carter in 25 rounds.

1814

May 27—Won from Bill Fuller on alleged foul in two rounds, lasting 68 minutes, at Paisley, Scotland.

1815

Mar. 10—Beaten by George Cooper in 14 rds.

Molineaux went down hill rapidly after losing to Cooper. He drank heavily, was taken ill while touring Ireland with a boxing show, and died in the barrack rooms of the 77th Regiment of Infantry, stationed at Galway, on August 4, 1818, aged thirty-four.

BILL RICHMOND

(The Black Terror)

Born, August 5, 1763, Richmond, Staten Island, N. Y. Weight, 175 lbs. Height, 5 ft. 9 in.

General Earl Percy, one of the commanders of British forces then occupying New York,

took Richmond to England in 1777. The colored man had frequently beaten English soldiers in fights privately held by his noble patron for his friends' amusement in New York. In England Percy pitted Richmond against George Moore, who was knocked out in 25 minutes. Two successive victims were Paddy Green and Frank Mayers. He also defeated the following men:

1804

Jan. 23—Geo. Maddox, Wimbledon Commons ----------KO by 3

1805

May 21—Beat Youssep, in 6 rds.
July 8—Beat Jack Holmes, in 26 rds. by K. O.
Oct. 8—Beaten by Tom Cribb in 1 hr. 30 min.

1809

Apr. 14—Beat Jack Carter in 25 mins.
—Beat Jim Atkinson in 20 mins.
July 11—Beat Ike Wood in 23 rds.
Aug. 9—Won from Geo. Maddox in 52 mins. in terrific battle. Maddox was 54 years old and age beat him.

1810

May 1—Beat Young Powers in 15 mins.

1814

Apr. —Beat Jack Davis in 13 rds.

1815

Aug. 11—Beat Tom Shelton in 23 rds. at Monday Hurst. Richmond was 52 years old and retired.

On Nov. 12, 1818, Richmond had an impromptu battle with Jack Carter and beat him by K. O. in 3 rds.

Richmond died December 29, 1829, aged 66.

NED O'BALDWIN

Born at Lismore, Ireland, May 19, 1840. Was 6 ft. 6½ in. Fought Andrew Marsden, London, October 21, 1863, O'Baldwin losing in 3 rounds, lasting 3½ minutes. Fought George Iles in two rings, February 19, 1864, winning in 3 rounds, 7 minutes, 50 seconds. Fought Marsden again near Nottingham, September 25, 1866, winning in 11 rounds, 16 minutes. Bout with Joe Wormwald resulted in a fizzle. O'Baldwin defaulted.

Fought Wormwald again near Boston and lost in one round of 15 minutes. Police interfered and sent O'Baldwin to prison for 18 months for violating the law. Was fatally shot in a saloon on West Street, New York City, September 25, 1875 and died two days later. Is buried in Holyhood Cemetery, Brookline, Mass.

TOM SAYERS

(The Napoleon of the Prize Ring)

Born, May 25, 1826, Pimlico, Eng. Weight, 152 lbs. Height, 5 ft. 8½ in. Died Nov. 8, 1865.

One of England's most renowned Champions—Famed for his fight with John C. Heenan, 1860, in first international white heavyweight, title bout.

1849

Mar. 19—Abe Couch, Greenhithe-------W 6

1851

Apr. 29—Dan Collins, Long Reach-------W 44

1852

June 29—Jack Grant, Mildenhall-------W 64

1853

Jan. 26—Jack Martin, Long Reach-------W 23
Oct. 18—Nat Langham, Lakenheath------L 61

1854

Feb. 2—George Sims, Long Reach------W 4

1856

Jan. 29—Harry Poulson, Appledore-----W109

1857

Jan. 9—Aaron Jones, Canvey Island----D 62
Feb. 10—Aaron Jones, Long Reach------W 85
June 16—Bill Perry, Down R. Thames---W 10
Sept. 21—Bob Brett, Leashford----------W 7

1858

Jan. 5—Bill Benjamin, Isle of Grain----W 3
June 15—Tom Paddock, Kent----------W 21

1859

Apr. 5—Bill Benjamin, Near Ashford--W 11

1860

Apr. 17—J. C. Heenan, Farnborough-----D 42

NED PRICE

Edmund Enoch Price, sportsman generally known as Ned Price, was born at Islington, England, Quaker parents, exact date uncertain —but about 1832—stood 5 ft. 8 in., weighed in fighting trim, around 156 lbs. First appeared in Boston about 1855—opened a sporting saloon in North street—a headquarters for the sporting elite. Received his education at Oxford. Was a natural boxer—game, clean, very courageous—a gentleman at all times, but could fight when provoked. Was the master mind in arranging many of the oldtime fights in and about Boston. Was the "Tex" Rickard of his time. Was remarkably well educated—spoke several languages, including Chinese, and for several years served as a court interpreter in Boston.

His first fight—date unknown, was at Newark, N. J., at benefit to Izzy Lazarus, when he knocked out a colored heavy named Molineaux (not the original of that name) in one round.

Most important mill was with Joe Coburn —later American heavy champ, on an island at Spot Pond. Stoneham, Mass., May 1, 1856, $300 a side—160 rounds (greatest number, bare knuckles, ever in U. S. A.) Because of darkness decision was a draw. Time consumed—3 hrs. 20 min.

Next fight was with James "Australian" Kelly—Point Abino, Canada, Oct. 6, 1859—$1,000 a side—Kelly surrendering after 11 rounds, lasting but 32 minutes. Point Abino was across the border from Buffalo, N. Y. Civil War ended Price's active fighting career. He turned to the study of law—was admitted to bar, and for years had offices in the old N. Y. Clipper Building N. Y.

Wrote plays for John L. Sullivan and others. Also was interested in several theatres in Brooklyn and at Newark. Did some acting himself.

Died, Jan. 30, 1907, in New York, while on way from home at Brooklyn to a N. Y. hospital.

AARON JONES

Born in England, May 17, 1831. Was 5 ft. 11 in. and weighed 168 pounds. In England defeated Bob Wade. Was beaten by Harry Orme, twice; Tom Paddock, twice; draw with Tom Sayers and lost to Sayers, the last two for championship, June 26, 1857 and February 19, 1858, respectively, the former lasting three hours and two minutes, when darkness set in.

In America fought Mike McCoole for heavyweight title, August 31, 1867. McCoole winning in 34 rounds, lasting 26 minutes. Jones served as aide-de-camp to General Beauregard during Civil War. Died at Leavenworth, Ind., February 16, 1869.

JEM MACE

Born, April 8, 1831, Beeston, Norwich, Eng. Nationality, Gypsy. Weight, 160 lbs. Height, 5 ft. 9½ in. Father of modern school of British scientific boxing.

1855

Oct. 2—Slasher Slack, Mildenhall------W 9

1857

Feb 17—Bill Thorpe, Medway ----------W 18

1858

Sept. 21—Bob Brettle, Medway----------L 2

1859

Jan. 25—Posh Price, Surrey----------W 11

1860

Feb. 22—Bob Travers, Thames, Eng.----W 57
Sept. 19—Bob Brettle, Oxfordshire------SP —
Sept. 20—Bob Brettle, Oxfordshire-------W 11

1861

June 18—Sam Hurst, Medway----------W 8

1862

Jan. 28—Tom King, Godstone----------W 43
Nov. 26—Tom King, Medway----------L 21

1863

Sept. 1—Joe Goss, Thames, Eng.....W 19

1866

May 24—Joe Goss, Farningham..D 1 hr. 5 mins.
Aug. 6—Joe Goss, Thames.....W 21

1870

May 10—Tom Allen, Kennerville, La.....W 10

1871

May 11—Joe Coburn, Port Ryeson, Canada—Police stopped 1 hr. 17 minutes.
Nov. 30—Joe Coburn, St. Louis.....D 12

1890

Feb. 7—Charley Mitchell, 6 oz., Gate.....L 3

Two minute rounds, £1,000 and boxing championship of England.

Mace died at Liverpool, Eng., on Nov. 30, 1911.

Won championship from Sam Hurst in 1861. Lost to Tom King, 1862. Was awarded belt. King refused to meet him again, and Mace was acknowledged champion of the world by the British up to his retirement. He was the last champion of the world under London Prize Ring rules.

Died, November 30, 1910, London, England.

TOM KING

Born, August 11, 1835, Stepney, London. Weight, 175 lbs. Height, 6 ft. 2 in.

In his early youth Tom King joined the British Royal Navy and it was there that he became initiated into the mysteries of the fistic art, having many bouts with both gloves and bare knuckles, and making a reputation which finally resulted in his becoming a ring professional. His first officially recorded combat was with Bill Clamp, a Navy Dockyard champion, whom he knocked out in one round. His later battles were:

1860

Nov. 27—Tom Truckle, Kentish Marshes..W 49

1861

Was matched with Harry Poulson, May 23, but latter forfeited
Oct. 21—Young Broome (Wm. Evans), Fornborough .....W 43

In 17th round police interfered and they moved to the next county, near by, where they finished it.

1862

Jan. 28—Jem Mace, London Bridge.....L 43
Nov. 26—Jem Mace .....W 21

Winning the championship.

1863

Dec. 8—John C. Heenan of America, Wadhurst, for world's title and $5,000 a side .....W 24

Tom King retired and became famous as an oarsman and also a noted character on the turf, having amassed a fortune estimated at $300,000. He died Oct. 3, 1888, at Stockbridge, England.

JACOB HYER

Jacob Hyer was the first white American to test his ability in turf battles. He was the father of Tom Hyer, generally recognized as the first heavyweight champion of America.

Jacob Hyer gained fistic fame when, in 1816, he defeated Tom Beasley and claimed the championship. No one disputed him because there was less than a handful of fighters in the field at the time. Hyer never fought again and for twenty-five years America had no representation in pugilism, as the only two fighters of note born in the country, Bill Richmond and Tom Molineaux, did their fighting in England.

The Hyer-Beasley battle is the first authentic ring fight or contest in America where rules were partially, if not wholly, observed.

Jacob Hyer came of old Dutch stock and was born in New York City, on the lower West Side. He was six feet two inches tall and scaled 183 pounds.

TOM HYER

(First American Heavyweight Champion)

Born, January 1, 1819, New York. Weight, 185 lbs. Height, 6 ft. 2½ in.

Although Tom Hyer's father, Jacob, was looked upon as America's leading heavyweight, the son was the first pugilist to obtain actual press and public recognition as heavyweight champion of the United States. He had but few battles, as he so far outclassed the field, after defeating the formidable Yankee Sullivan, that most of his contemporaries kept clear of him as a ring opponent. Hyer had several minor contests, but his first really gruelling battle took place at Caldwell's Landing, N. Y., on September 9, 1841, when he defeated George McChester, known to the fancy as "Country McCloskey," in 101 rounds, time 2 hours and 55 minutes. On February 7, 1849, Hyer whipped Yankee Sullivan at Rock Point, Md., in 16 rounds. An attempt to match Hyer with John Morrissey failed. Hyer challenged the English champion, William Perry, the "Tipton Slasher," but the latter did not accept, and Hyer retired. Tom Hyer died in New York City of dropsy, combined with rheumatic trouble, on June 26, 1864.

YANKEE SULLIVAN

(James Ambrose)

His baptismal epithet was James Ambrose, and he was born at Bandon, near Cork, Ireland, 1813. Reared in East London, his first recorded English battles were victories over Jim Sykes, Bill Sharpless and Tom Brady. He visited New York in 1841, and is credited with defeating Pat Connor, after which he returned to England, and fought the celebrated Hammer Lane at Crookham, on February 2, 1841, winning in 19 rounds. Following this victory, Sullivan opened a saloon in New York, and on September 2, 1841, he beat Vincent Hammond in 10 minutes, near Philadelphia. On January 24, 1842, Yankee defeated Tom Secor in 67 rounds at Staten Island. He beat Professor William Bell at Hart's Island in 18 rounds, on Aug. 20, 1842, the fight lasting 40 minutes, and on May 11, 1847, defeated Bob Caunt in 7 rounds.

Heavyweight champion Tom Hyer whipped Sullivan in 16 rounds on February 7, 1849. They fought at Rock Point, Md., for the American title and $10,000 a side. On October 12, 1858, John Morrissey won from Sullivan in 37 rounds at Boston Commons, the fight ending in a free-for-all riot, with Sullivan leaving the ring and failing to answer the call of time. Sullivan went to San Francesco, was arrested by the Vigilantes in a roundup of underworld suspects, and found dead in his cell on May 31, 1856, but whether he was killed by members of the vigilance committee, or committed suicide, remains a mystery.

JOE COBURN

Born in Middletown County Armagh, Ireland, July 20, 1835. Was 5 ft. 9 in. tall and scaled 190 pounds. First battle was with Ned Price, near Boston, May 1, 1856, a draw, 3 hours and 20 minutes; darkness caused a halt. Fought Mike McCoole at Cecil County, Md., May 5, 1863. Won in one hour and 10 minutes. McCoole quit. On May 11, 1871, he fought Jem Mace at Port Ryeson, Canada. Neither struck a blow during an hour and 17 minutes, when military police stepped in and the fight was stopped. Fought again at Bay St. Louis, La., Nov. 30, 1871. A draw; 12 rounds. Time, 3 hours and 48 minutes.

Died Dec. 6, 1890, New York.

MIKE McCOOLE

(The Deck Hand Champion of America)

Born in Ireland, March 12, 1837. Came to this country when a young boy and lived in Cincinati. Was a deck hand on river steamers. Engaged in many impromptu fistic matches.

His first important fight was with William Blake, called "Dublin Tricks," June 29, 1859, at Twelve Mile Island, which McCoole won in 29 rounds and which lasted 37 minutes. He fought Tom Jennings, May 2, 1861, New Orleans, and won. Fought for championship of America at Cumberland, Maryland, May 5,

1863, with Joe Coburn and quit at the end of the 67th round. The fight lasted an hour and ten minutes. Fought Bill Davis at St. Louis, September 19, 1856, for American bare knuckle title, and McCoole won. Fought Aaron Jones, English heavyweight, in Ohio, August 31, 1867 and easily won.

Fought Tom Allen for the championship June 15, 1869 near St. Louis. McCoole's partisans broke into ring and stopped the fight, claiming foul.

Died in New Orleans, Oct. 17, 1886.

TOM ALLEN

Born, April, 1840, Birmingham, England. Weight, 175 lbs. Height, 5 ft. 11 in.

Won first professional fight from Posh Price, July 28, 1862, in fifty minutes. On January 28, 1864, he whipped Bingy Ross, defeated Jack Parkinson in 1865, and in a second encounter with Posh Price, won in two hours and five minutes. He drew with Joe Goss in 34 rounds, March 6, 1867, went to America, and again met Goss, this time at Cincinnati, Ohio, on September 7, 1867, losing on a foul. On February 23, 1869 Allen lost in 3 minutes to Charley Gallagher. In June, 1869, Allen lost on a foul to Mike McCoole May 10, 1870, Allen was beaten in ten rounds by Jem Mace in a battle for the world's heavyweight title. On Mace's retirement, Allen claimed the title. His claim was disputed by Mike McCoole, who fought Allen on September 23, 1873, near St. Louis, the latter winning decisively in 7 rounds, lasting twenty minutes. Allen successfully defended his title against Ben Hogan. In his last ring battle, with Joe Goss, Allen lost to Joe Goss in 21 rounds, on September 7, 1876, in Kentucky. On retiring he opened a saloon in St. Louis and died in that city on April 5, 1904, at the age of sixty-five years.

BEN HOGAN

(Benediel Hagen)

Born at Wurttemberg, Germany, 1844. Weight, 207 lbs. Height, 6 ft. ½ in.

Ben Hogan was the first fighter of German descent to claim the American bare knuckle heavyweight championship, though he was never recognized as a titleholder. His fistic fame rests solely upon his battle for the heavyweight crown in 1872 with Tom Allen, in which he was beaten, though he claimed that he had been robbed of a victory, because he had been fouled. Referee Tad Ryan refused to concede the foul.

First battle in prize ring was with Bob Donnelly, Fort Erie, Canada. Hogan winning in 2 hours, 4 minutes. Fought 36 rounds. Fought Charles Collins, 1867, but bout ended in fizzle. Met Billy Edwards in glove contest at 600 Broadway, New York City, Hogan losing to the lightweight champion.

He was one of the most picturesque characters in American ring history. He was an adventurer, a Union and Confederate spy during the Civil War, gambling house operator, oil magnate, theatrical producer, and the inventor of the floating palace gambling house.

His complete life story is told in Nat Fleischer's book, "The Flaming Ben Hogan."

JIM DUNNE

Noted pugilist and politician. Born, County Kildare, Ireland, October 4, 1842. Was 5 ft. 11 in. and weighed 192 pounds. Fought twice, once against Jim Elliott and the second time against Bill Davis. Won both; each a bare knuckle championship bout. Died June 26, 1906, Elizabeth, N. J.

TOM CANNON

(The Great Gun of Windsor)

Born, 1790. Weight, 166 lbs. Height, 5 ft. 9½ in.

Tom Cannon's first recorded fight was with Tom Anslow, champion boxer of the Grenadier Guards, whom he knocked out in 35 minutes, for a $15 purse. He engaged in several minor contests, but none of importance, until May 6, 1817, when he whipped "Dolly" Smith in 60 rounds, lasting an hour and four minutes. Cannon did not reappear in the ring until seven years had elapsed, when he was matched with Josh Hudson, claimant of the heavyweight championship. Owing to his long absence from active service, the experts expected the "John Bull Fighter," as Hudson was called, to whip Cannon in short order. But Cannon surprised everybody by knocking out Hudson in the 17th round, after twenty minutes of milling, on June 24, 1824. On the following November 23, Cannon again defeated Hudson in 16 rounds. As a result of his victories over Hudson, the championship was claimed by Cannon, who defended it against Jem Ward on June 19, 1825, at Warwick. Ward won in 10 rounds. Cannon was beaten by Ned Neale on February 20, 1827, in 22 rounds and then announced his retirement. In his sixty-ninth year, on July 11, 1858, Tom Cannon committed suicide by shooting himself.

JOHN MORRISSEY

Born, 1831, Ireland. Weight, 175 lbs. Height, 5 ft. 11 in.

John Morrissey came to this country when a young child, grew to manhood in Troy, N. Y., and went to California in 1858. While there he won a couple of minor fights, and was matched with George Thompson, a heavyweight of note. Thompson lost on a foul in the eleventh round. Returning East, Morrissey beat Yankee Sullivan in 37 rounds at Boston Commons, October 12, 1953, and on October 20, 1858, Morrissey won the American heavyweight championship by defeating John C. Heenan in 11 rounds.

He then retired from the ring, and operated luxurious gambling houses in New York City and Saratoga, through which he made a large fortune. He became a prominent figure in New York politics, served two terms in Congress, and was elected to the State Senate in 1877. He did not, however, live to take the seat which he had won after a hard contest. His health had broken down, and could not stand the strain of the strenuous campaign he had waged, and on May 1, 1878, the ex-heavyweight champion passed away at Saratoga, aged forty-seven.

JOHN C. HEENAN

(The Benecia Boy)

Born, May 2, 1835, West Troy, N. Y. Weight, 195 lbs. Height, 6 ft. 2 in.

When John Camel Heenan was a lad of seventeen he left his Eastern home and went to California, where he became known as a clever boxer of tremendous punching power. While there he challenged Yankee Sullivan, but was unable to obtain a match. Returning East, he was pitted against John Morrissey, at Long Point, Canada, for $5,000 a side and the American heavyweight championship. Heenan broke his right hand early in the battle, and thus handicapped, was decisively beaten and knocked out in eleven rounds. Morrissey refused to meet Heenan again, and the latter claimed the championship. On April 17, 1860, Heenan fought a 42 round draw, lasting 2 hours and 20 minutes, with Tom Sayers, the English champion, at Farnborough, England. This was for the international title, and wound up in unsatisfactory fashion, the crowd breaking the ring at a time when Heenan seemed to be winning. Heenan lost to Tom King, at Wadhurst, Kent, England, December 8, 1863, in 24 rounds, lasting 35 minutes. This was his last ring engagement. He died at the age of thirty-eight at Green River Station, Wyoming Territory, October 28, 1873.

CHARLEY GALLAGHER

Born in Canada, March 10, 1849. Height, 6 ft. 1 in. Weight, 196 lbs.

First fight with Bill Davis, Fighting Island, Detroit, October 5, 1867. Davis scoring knockout in 45 rounds. November 12, 1868, fought Jim Elliott at Detroit. Gallagher quit ring after fighting 23 rounds in one hour, 17 minutes, claiming unfair tactics.

Fought Tom Allen for championship of America, Carroll Island, St. Louis, February 23, 1869, winning in 3 minutes, 2 rounds, when Allen was unable to continue. Fought Jack Curley, February 18, 1869, at Carrollton, La., winning in 18 minutes, 18 rounds. Fought Allen again for title at Foster Island, St. Louis,

August 17, 1869, Gallagher being stopped in twelfth round when his seconds tossed in sponge, but referee, after a free-for-all, decided bout a draw.

Died from consumption two years later.

JIM ELLIOTT

Born in Ireland, 1838. Height, 6 ft. 1 in. Weight, 171 lbs.

May 28, 1860 (first fight)—Lost to Nobby Clark, Palisades, N. J., 34 rounds, 1 hour, 2 mins.

January 6, 1862—Draw with Hen Winkle, 95 rounds, 2 hours, 15 minutes. Elliott best, crowd broke ring. Contest stopped.

May 13, 1863—Lost on foul to Jim Dunne of Brooklyn, Bull's Ferry, above Weehawken, N. J., 12 rounds, 35 minutes. Aftermath of fight, Elliott arrested, sentenced to two years imprisonment at Trenton, N. J. Released June 4, 1865.

May 10, 1867—Beat Bill Davis of California at Point Pelee Island, Lake Erie, Canada, for American heavyweight title, 9 rounds, 11 mins. Elliott scored first blood, first knockdown. Davis down in each round.

November 12, 1868—Beat Charles Gallagher at Peach Island, near Detroit Mich., 23 rounds, 1 hour, 17 mins. Gallagher's backer withdrew their principal, claiming unfair treatment by the referee.

December 17, 1870—Elliott arrested, sentenced to 16 years and 10 months in Eastern Penitentiary, Philadelphia. Convicted of highway robbery and assault and battery with intent to kill.

May 9, 1879—Lost to John J. Dwyer in heavyweight title battle at Long Point, Canada, 12 rounds, lasting 12 mins. 40 secs. (Elliott had been out of ring several years while serving Philadelphia jail sentence).

July 4, 1882—Knocked out by John L. Sullivan in three rounds at Washington Park, Brooklyn. Glove contest.

March 1, 1883—Shot and killed in gun brawl by gambler Jere Dunn in Chicago saloon.

JOHN L. DWYER

Born at St. John's, Newfoundland, August 15, 1847. Lived most of his days in Brooklyn, N. Y. Was 5 ft. 9½ in. and weighed 163 lbs. Beat Hugh "Butt" Reilly, in first bout, 20 minutes. Beat Steve Taylor, November 17, 1876, New York City, 5 rounds; police interfered. Won from Taylor at Fox's American Theatre, Philadelphia, 15 rounds, lasting 23 minutes.

May 9, 1879, Long Point, Canada, beat Jim Elliott in title bout in 12 minutes, 40 seconds. A terrific battle, lasting 12 rounds. Retired and became Chief Clerk in County Court of Brooklyn.

Died March 19, 1882, Brooklyn, N. Y.

JOE GOSS

Born, November 5, 1838, Northampton, England. Nationality, Englishman. Weight, 150 lbs. Height, 5 ft. 8½ in.

1859

Sept. 20—Jack Rooke, England.....W 64
Nov. 29—Won from Tom Price by forfeit.

1860

Feb. 10—Tom Price, England.....W 25 mins.
July 17—Rodger Crutchley, Oxford, England W 120

1861

Sept. 24—Bill Ryall, England.....KO 37
2 hrs. 50 mins.

1862

Feb. 20—Bill Ryall, England.....D 36
3 hrs. 18 mins.
Nov. 25—Posh Price, England.....W 66

1863

Sept. 1—Jem Mace, England.....L 19
1 hr. 55 mins.
Dec. 16—Ike Baker, London..W 1 hr. 20 mins.

1866

May 24—Jem Mace, Longfield Court, Eng.
D 1 hr. 5 mins.
Aug. 6—Jem Mace, London.....L 21

1867

Mar. 5—Tom Allen, Bristol, Eng.....D 35
(Fought in 3 rings)

1868

Jan. 25—Joe Wormald forfeited to Goss.

1876

Sept. 7—Tom Allen, Kentucky.....WF 21
(Fought 2 rings, Kenton and Boone counties)

1880

May 30—Paddy Ryan, Collier Station, W. Va.
KO by 87

Died March 24, 1885, Boston, Mass.

JOE WORMWALD

Born, London, 1840. Was 6 feet and weighed 200 lbs. Was last to fight for the Heenan-Sayers championship belt.

Fought draw with Jack Smith, London, 4 hours, 25 minutes, darkness interfering. Beat George Iles, June 25, 1864, 24 rounds, lasting 2 hours, 8 minutes. Knocked out Andrew Marsden in championship fight at Horley, England, January 4, 1865, 18 rounds, lasting 37 minutes.

Matched with Ned O'Baldwin, who defaulted and Wormwald received purse and belt. Beat O'Baldwin in one round at Boston, when police interfered and arrested O'Baldwin.

Died in Canada, May 26, 1871.

PADDY RYAN

Born, March 15, 1853, Thurles, Tipperary, Ireland. Weight, 200 lbs. Height, 5 ft. 11 in.

Early in his career he was beaten by Joe McAuliffe, but on June 1, 1880, he won the American heavyweight title by defeating Joe Goss in 87 rounds, at Collier Station, W. Va., the fight lasting 1 hour and 24 minutes. He had the shortest record of all the champions, his only other listed battle being with John L. Sullivan, who knocked him out at Mississippi City in 9 rounds, for the title, for $5,000 a side. In 1885, police halted a glove bout in New York City between Sullivan and Ryan in the first round, to save the latter. On November 13, 1886, Sullivan knocked out Ryan at San Francisco in three rounds.

Died at Green Island, near Troy, N. Y., in 1901.

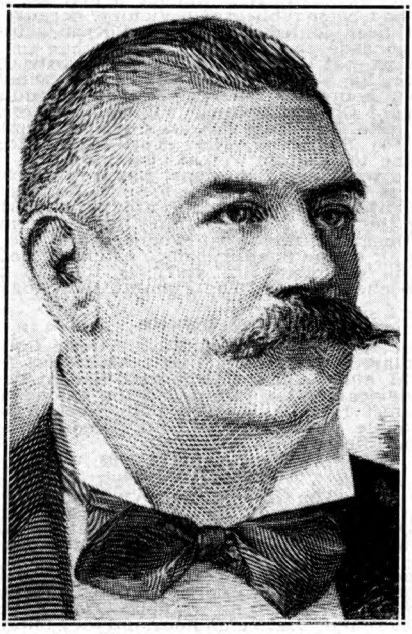

JOHN L. SULLIVAN
Roxbury, Mass.

JOHN L. SULLIVAN

(John Lawrence Sullivan)

Born, Oct. 15, 1858, Roxbury, Mass. Nationality, Irish-American. Weight, 190 lbs. Height, 5 ft. 10½ in.

1878-9

Boxed "Cockey" Woods, 5, at Cockerill Hall, Dan Dwyer, Tommy Chandler, Patsy Hogan of Providence, Boston.

1880

Feb. —Mike Donovan, Boston.....Exh 4
Apr. 6—Joe Goss, Music Hall, Boston..W 3
June 28—George Rooke, Howard Athenaeum, Boston .....KO 2
Dec. 24—Prof. John Donaldson, Cincinnati .....KO 10

1881

Jan. 3—Jack Stewart, champion of Canada .....KO 2
Drove Stewart off the stage.
—Joe Goss, Boston .....Exh. 3
Mar. 21—Mike Donovan, Boston Music Hall .....Exh. 4
Mar. 31—Steve Taylor, (John Mahan), Harry Hill's. Sullivan's first offer to KO anyone in 4 rds.....W 2
May 16—John Flood, $750-250, 16 min....W 8
London Prize Ring Rules—Kid gloves, on barge anchored off Yonkers, N. Y. Sullivan's seconds, Joe Goss, Billy Madden; Flood's, Barney Aaron, Dooney Harris; stakeholder, Joe Elliot, N. Y. Herald. Ref. Al. Smith.
July 11—Fred Crossly, Philadelphia....KO 1
Sept. 14—Capt. James Dalton, Chicago..KO 4
Sept. 27—Jack Burns, "Mich. Giant," Chicago .....KO 1
Oct. 5—Deposited $500 with Harry Hill for Paddy Ryan, $2,500 a side. Trained at Bay St. Louis, Miss., and Carrollton, N. O.

1882

Feb. 7—Paddy Ryan, 10 m., 30 s.....KO 9
L. P. R., bare knuckles, $5,000 and Heavyweight Championship. Ring pitched in front of Barnes Hotel, Mississippi City, Miss. Referees, Col. Alex. Brewster and Jack Hardy. Sullivan's umpire, John Moran of Cin.; seconds, Joe Goss, Billy Madden; Ryan's, John Roche of N. Y., and Tom Kelly of St. Louis.
Mar. 27—Benefit at American Institute, N. Y.
Apr. 20—John McDermott, Rochester..KO 3
July 4—Jimmy Elliot. Wash Pk. Bklyn.KO 3
July 17—"Tug" Collins, (Joe Wilson) stayed (By hugging and falling to floor) N. Y. .....W 4
Dec. 28—Sparred Joe Coburn, N. Y..... 3

1883

Mar. 10—Boston benefit. Sparred Taylor, Coburn and Cleary..... 3
May 14—Charlie Mitchell, (gate), N. Y..W 3
Stopped by Capt. Williams. Sullivan knocked down in first round. Referee, Billy Mahoney.
Aug. 6—Herbert A. Slade, "Maori," (gate), N. Y. .....KO 3

1884

Jan. 14—Fred Robinson, Butte, Mont.....W 2
Mar. 6—Geo. M. Robinson, San Fran....W 4
Apr. 10—Al Marx, Galveston, Tex.....KO 1
Apr. 29—Dan Henry, Hot Springs, Ark..KO 1
May 1—Wm. Fleming, Memphis.....KO 1
May 2—Enos Phillips, Nashville.....W 4
Aug. 13—Sparred McCaffery, Taylor and Tom Denny, Boston..... 3
Nov. 10—John M. Laflin, gate, N. Y.....W 3
Sullivan's seconds, Patsy Sheppard and Tom Daley.
Nov. 17—Alf Greenfield, police, N. Y.....W 2

1885

Jan. 12—Alf Greenfield, gate, Boston....W 4
Jan. 19—Paddy Ryan (police, N. Y.)... 50 sec.
June 13—Jack Burke, gate, Chicago.....W 5
Aug. 29—Dominick McCaffery, Cincinn..W 6
Referee Billy Tate gave Sullivan decision 2 days afterward.

1886

Sept. 18—Frank Herald, police, Alleghany, Pa. .....W 2
Nov. 13—Paddy Ryan, San Francisco....KO 3
Dec. 28—Duncan McDonald, Denver.....D 4

1887

Jan. 18—Patsy Cardiff, gate, Minneapolis D 6
Sullivan broke left arm.
May 7—Kilrain challenged John L. and posted $1,000.
Aug. 8—Presented with championship belt, Boston Theatre. (Worth $10,000).
Oct. 27—Sailed for Eng. with Jack Ashton under Man. Harry S. Phillips.
Nov. 9—First appearance, St. James Hall, London.
Nov. 29—Mitchell match made for £500 a side, London.
Dec. 9—Sparred for Prince of Wales with Ashton, St. James Barracks, London. Toured England and Ireland, and trained at Chippy Norton's, Windsor, Eng.

1888

Mar. 10—Charley Mitchell, (200 lbs.), £500 a side, (3 hrs. 10 min. 55 sec.) London Prize Ring Rules (bare knuckles), Chantilly, France. Referee, B. J. Angle. Seconds, Jack Ashton, George McDonald; umpire, Jack Barnett, "chair" Sam Blakelock. Sullivan won knockdown, Mitchell first blood (8th rd.) .....D 39
Apr. 12—Sailed for Boston.
May 15—Benefit Music Hall, Boston.
June 4—Benefit in New York.
—Sick from August to November.
Dec. 7—Posted $5,000. N. Y. to fight Kilrain.

1889

Jan. 7—Matched with Kilrain, Toronto. Trained by William Muldoon and Jack Cleary, Belfast, N. Y.
July 8—Jake Kilrain, $10,000 a side and champ., Richburg, Miss. London Prize Rules, bare knuckles. Referee, John Fitzpatrick of N. O. Sullivan's seconds, Cleary, Muldoon; bottle holder, "Handsome" Dan Murphy; timekeeper, Tom Costello of Cleveland .....KO 75

1890

Played "Honest Hearts and Willing Hands."

1891

June 4—Sparred Corbett friendly bout, San Francisco.
June 26—Sailed for Australia on Mariposa.
Oct. 3—Returned to San Francisco.

1892

Mar. 10—Match made with Corbett, N. Y.
Sept. 7—Jim Corbett, (212-178, 5 oz., $25,000 purse and $20,000 stake. Olympic club, N. O. Referee, Prof. John Duffy. Sullivan's corner, Johnson, McAuliffe. Lannan, Phil. Casey; timekeeper, Frank Moran. Corbett got "first blood" in fifth round. Sullivan 3 and 4 to 1....KO by 21
(Lost Heavyweight Title)

1896

—Tom Sharkey, N. Y. C.....ND 3

1905

Mar. 2—Jack McCormick, Gr. Rapids..KO 2
Died Abingdon, Mass., Feb. 2, 1918.

JAMES J. CORBETT

(James John Corbett)

Born, Sept. 1, 1866, San Francisco, Cal. Height, 6 ft. 1 in. Managed by Bill Brady.

His undated contests were:

Dave Eiseman, W.; Capt. J. H. Daly, W 2; Duncan McDonald, D; Mike Brennan, W 3; John Donaldson, W4; Martin Costello, W 3; Prof. William Miller, W 6; Frank Smith, Salt Lake City; Joe Choynski, ND 1.

JAMES J. CORBETT
San Francisco, Calif.

1886

—Billy Welch, champion amateur middleweight, Ariel R. C., for gold medal, San Francisco----L 4
—Billy Welch, Acme Club-------KO 1

1887

Aug. 27—Jack Burke, Olympic Club, San Francisco ----------D 8

1888

June 30—Frank Glover, San Francisco----D 3

1889

May 30—Joe Choynski (police interfered) near Fairfax, 2-oz. gloves, $1,000 a side ----------4
June 5—Joe Choynski (180-172), barge, near Benecia, Cal. Choynski, skin gloves; Corbett, 5-oz. Referee, Patsy Hogan ----------KO 27
July 15—Joe Choynski, San Francisco---W 4
July 29—Dave Campbell, Portland, Ore. Corbett won, but agreed to a draw if he failed to score a knockout ----------D 10

1890

Feb. 18—Jake Kilrain on points (183-201), 5-oz. gloves, $3,500, Southern A. C., N. O. Referee, R. Violett ----------W 6
Mar. 20—Sparred Mike Donovan, N.Y.A.C. 3
Apr. 14—Dominick McCaffrey, gate, Casino, Brooklyn, 12 min. 20 sec.----W 4

1891

May 21—Peter Jackson (182-198), $8,500 $1,500, California A. C. Declared "no contest" and each received $2,500. Referee, Hiram Cook--D 61
June 26—Sparred with John L. Sullivan, San Francisco ----------Exh. 4
Aug. 5—Sparred with Jim Hall, Chicago-- 4
Oct. 8—Ed. Kinney, Milwaukee-------W 4

1892

Feb. 16—Bill Spilling of Rochester-----KO 1
—Bob Caffrey of Philadelphia---KO 1
—Joe Lannon, New York--------ND 3
Mar. 15—Match made with Sullivan, New York.
June 26—Appeared in "Sport McAllister," Bijou, New York.
Sept. 7—John L. Sullivan (178-212), $25,000 purse and $20,000 stake money. Olympic Club, New Orleans; 5-oz gloves, Marquis of Queensberry Rules. Referee, Prof. John Duffy. Corbett's seconds, Billy Delaney, Jim Daly, John Donaldson; bottle holder, Mike Donovan; timekeeper, Bat Masterson. Corbett got first blood in fifth round. Sullivan weighed 212, Corbett 178. Sullivan favorite 3 and 4 to 1----------KO 21 (Won heavyweight title)
Oct. 3—Debut in "Gentleman Jack," Elizabeth, N. J.

1893

Feb. 24—Posted money to fight Mitchell.
July 11—Signed articles to fight Jackson, $10,000 a side, Chicago. Match fell through.

1894

Jan. 25—Charley Mitchell, $20,000 purse, $5,000 a side. For championship, Duval Athletic Club, Jacksonville, Fla. Referee, "Honest" John Kelly. Corbett's seconds, Billy Delaney, Jack Dempsey, John Donaldson, Wm. McMillan; timekeeper, Ted Foley, for club, "Snapper" Garrison---------KO 3
Apr. 12—Sailed for England on Feurst Bismark.
Sept. 7—Peter Courtney of Trenton, N. J. ($4,750-$250). 2-minute rounds. For Kinetoscope, Orange, N. J. (first motion picture of a fight) ----------KO 6
Oct. 11—Matched with Bob Fitzsimmons for $10,000 a side in New York.

1895

Jan. 4—Jim McVey, New Orleans------KO 3
June 3—Accepted $41,000 purse offered by Florida A. C. to fight Fitzsimmons.
June 27—Sparred with Sullivan at latter's benefit, New York.
Oct. 31—Contest with Fitzsimmons at Dallas, Tex., for heavyweight championship, $41,000 purse and $10,000 a side declared off; cause, adverse legislation. Hot springs A. C. offered $10,000 purse; Fitz arrested; Corbett surrendered and fight prevented Nov. 3.
Nov. 11—Announced retirement and presented championship to Maher, Maspeth, L. I.
Nov. 25—Debut in "Naval Cadet," Lynn, Mass.

1896

June 24—Tom Sharkey, San Francisco----D 4
Dec. 14—Jim McVey, N. Y. C.----------Exh. 3

1897

Mar. 17—Bob Fitzsimmons (183-167), Carson, Nev., $15,000 purse, $5,000 a side. Referee, George Siler; timekeeper, Jim Colville--KO by 14 (Lost heavyweight title)

1898

Nov. 22—Tom Sharkey, N. Y. C.---------LF 9

1900

May 11—Jim Jeffries, Coney Island--KO by 23 (Heavyweight title bout)
Aug. 30—Kid McCoy, New York---------KO 5

1903

Aug. 14—Jim Jeffries, San Francisco-KO by 10 (Heavyweight title bout)

Died Bayside, L. I., Feb. 18, 1933. Buried Calvary Cemetery, Long Island City, N. Y.

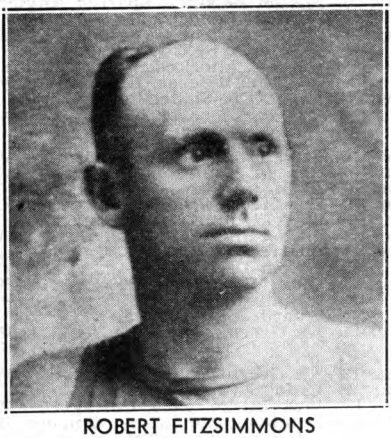

ROBERT FITZSIMMONS
Cornwall, England

ROBERT FITZSIMMONS

Born, June 4, 1862, Elston, Cornwall, England. Weight, 165 lbs. Height, 5 ft. 11¾ in. Managed by Martin Julian.

First appearance at Timaru, N. Z., in Jem Mace's competition, 1880, in which he defeated four men, winning amateur championship of New Zealand.

Next year, same competition, beat five men among them Herbert Slade (the Maori).

Other not dated performances between 1882-1889 are as follows:

Jem Crawford, 3; Bill Slavin, 7; "Starlight," 9; Arthur Cooper, 3; Jack Murphy, 8; Brinsmead, 2; Jack Greentree, 3; Dick Sandall, 4, amateur championship of New Zealand; Conway, 2; Prof. West, 1; Pablo Frank, 2; Jack Riddle, 4; Eager, 2.

1889

Dec. 17—Dick Ellis, of New Zealand, Sydney ---------- W 3

1890

Feb. 10—Jem Hall, Sydney ---------- KO by 4
May 10—Arrived in San Francisco on Zealandia.
May 17—Tried out at California athletic club with Frank Allen. Broke Allen's wrist.
May 29—Billy McCarthy, Australia, $1,250, California athletic club ------ W 9
June 28—Arthur O. Upham (154-lb. limit) $1,000 Audubon athletic club, New Orleans. Referee, Robert Lynd. Fitzsimmons' seconds, Jimmy Carroll, Tommy Danforth; Upham's, "Doc" O'Connell, John Duffy ---------- KO 5

1891

Jan. 14—Jack Dempsey (150½-147½) $11,000-$1,000. Largest purse up to date. Dempsey favorite in betting. Battle for world's championship; 3-oz. gloves. Queensberry rules; weighed five minutes before battle on scales in ring. Referee, Col. A. Brewster. Fitzsimmons' seconds, "Doc" O'Connell, Jimmy Carroll, Prof. Robertson; Dempsey's, Jack McAuliffe, Gus Tuthill, Mike Conley; Fitzsimmons' timekeeper, W. J. Crittenden; Dempsey's, Jimmy Colville. Fitzsimmons knocked Dempsey down in third round, got first blood in fifth. Fitzsimmons trained at Bay St. Louis, Miss.; Dempsey at Galveston, Tex., New Orleans ---------- KO 13
Apr. 28—Abe Cougle, Chicago ---------- KO 2
May 1—"Black Pearl," Minneapolis ----- W 4

1892

Mar. 2—Peter Maher, $9,000-$1,000, Olympic club, New Orleans. Fitzsimmons favorite in betting. Referee, Prof. John Duffy. Fitzsimmons' seconds, Jimmy Carroll, Joe Choynski, Alec Greggains; Maher's, Billy Madden, Gus Tuthill, Jack Fallon. Fitzsimmons' timekeeper, Geo. R. Clark; for Maher, P. J. Donohue; for club, R. M. Frank. Fitzsimmons scored the first knockdown and blood in first round ---------- KO 12
Apr. 30—James Farrell, Newark ---------- KO 2
May 7—Joe Godfrey, Philadelphia ---- KO 1
May 17—Jerry Slattery, New York ---- KO 2
Sept. 3—Millard Zeuder, Anniston, Ala. KO 1

1893

Mar. 8—Jem Hall (167-163½) $40,000 promised. Crescent City athletic club, New Orleans. Referee, Prof. John Duffy. Fitzsimmons' seconds, Martin Julian, Frank Bosworth, Bill Fitzsimmons; Hall's, "Squire" Abingdon, Charley Mitchell, Jack McAuliffe, John Kline. Timekeeper for Fitzsimmons, Dominick O'Malley; for Hall, Bob Masterson; for club, R. M. Frank. Betting, 10 to 9 on Hall. Fitzsimmons won with a right half-arm upper cut ---------- KO 4
Mar. 25—Phil Mayo of Cleveland, Chicago ---------- KO 2
May 30—Warner, Baltimore ---------- KO 1
Sept. 5—Jack Hickey, Newark ---------- W 3

1894

June 17—Joe Choynski, catchweights, police interference, Boston. Referee, Cap. Bill Daly. Gate ---- D 5
July 28—Frank Kellar of Michigan, Buffalo ---------- KO 2
Sept. 26—Dan Creedon ($4,000-$1,000), Olympic athletic club, New Orleans. Referee, Prof. John Duffy. KO 2
Oct. 11—Matched to fight Corbett, $10,000 a side
Nov. 19—Con Riordan, Syracuse, N. Y. Exh. 2 (Riordan collapsed and died after bout). Fitzsimmons exonerated of blame for death.

1895

Toured with vaudeville company.
Apr. 16-19—Al Allich, KO 3; M. Connors, N. Y. ---------- KO 1

1896

Feb. 21—Peter Maher, $10,000 and champ., Mexico, op. Langtry, Texas, Fitz. about 162 lbs. Referee, Geo. Siler, 5 oz., 1m., 35s ---------- KO 1
Feb. 29—Peter Maher, New York ------ ND 3
Dec. 2—Tom Sharkey, San Francisco -- LF 8

1897

Mar. 17—James J. Corbett, Carson City -KO 14 (Won heavyweight title)

1899

June 9—Jim Jeffries, Coney Island -KO by 11 (Lost heavyweight title)
Oct. 28—Jim Thorne, Chicago ---------- KO 1

1900

Mar. 27—Jim Daly, Philadelphia ------- KO 1
Apr. 30—Ed. Dunkhorst, Brooklyn ------ KO 2
Aug. 10—Gus Ruhlin, New York ------- KO 6
Aug. 24—Tom Sharkey, Coney Island -- KO 2

1902

July 25—Jim Jeffries, San Fran. ---- KO by 8 (Heavyweight title bout)

1903

Sept. 30—Con Coughlin, Philadelphia -- KO 1
Oct. 14—Joe Grimm, Philadelphia ----- ND 6
Nov. 25—Geo. Gardner, San Francisco -- W 20

1904

July 23—Phil. J. O'Brien, Philadelphia ND 6

1905

Dec. 20—Jack O'Brien, San Fran. ---- KO by 13

1907

Mar. 7—Tony Ross, Newcastle, Pa. ---- Exh. 4
July 17—Jack Johnson, Phila. ------- KO by 2

1908

Sept. 21—Jim Paul, Benson Mines ------ KO 1

1909

Dec. 27—Bill Lang, Sydney, N.S.W. -KO by 12

1914

Jan. 29—K. O. Sweeney, Williamsport, Pa. ---------- ND 6

Largest purse Fitzsimmons ever fought for was on March 8, 1893, New Orleans, when he defeated Jim Hall in 4 rds., purse $40,000. Bob received only part of the money.

Oct. 23, 1917, died of pneumonia at Chicago, Ill.

JAMES J. JEFFRIES

Born, April 15, 1875, Carroll, O. Nationality, American. Weight, 220 lbs. Height, 6 ft. 1½ in. Managed by Bill Brady.

1896

—Hank Griffin, Los Angeles ----- KO 14
Jim Barber, Los Angeles ------- KO 2
July 2—Dan Long, San Fran. ---------- KO 2

1897

Apr. 9—T. Van Buskirk, San Fran. ---- KO 2
May 19—Henry Baker, San Fran. ------ KO 9

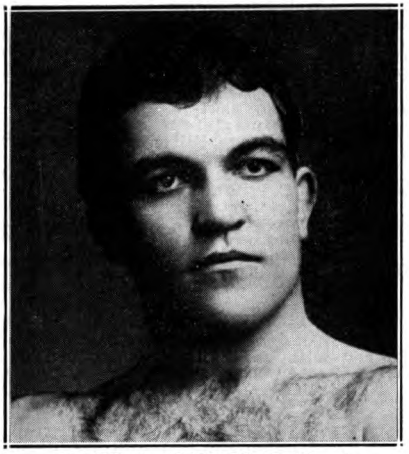

JAMES J. JEFFRIES, California

July 17—Gus Ruhlin, San Fran.....D 20
Nov. 30—Joe Choynski, San Fran.....D 20

1898

Feb. 28—Joe Goddard, Los Angeles....KO 4
Mar. 22—Peter Jackson, San Fran.....KO 3
Apr. 22—Pete Everett, San Fran.....KO 3
May 6—Tom Sharkey, San Fran.....W 20
Aug. 5—Bob Armstrong, New York....W 10

1899

June 9—Bob Fitzsimmons, Coney Isl...KO 11
(Won Heavyweight Title)
Nov. 3—*Tom Sharkey, Coney Island...W 25
*Title bout.

1900

Apr. 6—Jack Finnegan, Detroit.....KO 1
May 11—*Jim Corbett, Coney Island....KO 23
*Title bout.

1901

Sept. 17—Hank Griffin, Los Angeles.....W 4
Sept. 24—Joe Kennedy, Los Angeles....KO 2
Nov. 15—*Gus Ruhlin, San Fran.....KO 5
*Title bout.

1902

July 25—*Bob Fitzsimmons, San Fran..KO 8
*Title bout.

1903

Aug. 14—*Jim Corbett, San Fran.....KO 10
Dec. 19—Jack Munroe, Butte, Mont....Exh. 4
*Title bout.

1904

Aug. 26—*Jack Munroe, San Fran.....KO 2
*Title bout.

Following his triumph over Jack Munroe in their return engagement, Jeffries, finding that opponents were scarce for title matches, decided to retire. He induced Marvin Hart and Jack Root to fight for his vacated title, which they did on July 3, 1905, with Jeff, the referee. Hart won and Jeff dubbed him the champion.

After Tommy Burns had proved his right to the vacated title by eliminating all challengers Jack Johnson beat Burns for the title in Australia and then Jeff came out of retirement in an effort to regain the throne.

1910

July 4—Jack Johnson, Reno, Nev.—KO by 15
(Heavyweight Title Bout)

1921

May 3—Jack Jeffries, Los Angeles....Exh. 3

MARVIN HART

Born, Sept. 16, 1876, Jefferson Co., Ky. Weight, 190 lbs. Height, 5 ft. 11¼ in.

1899

Dec. 12—Wm. Schiller, Louisville.....KO 7

1900

Feb. 12—Wm. Schiller, Louisville.....KO 4
Apr. 2—Charles Meisner, Louisville...KO 1
May 10—Tommy Williams, Louisville..KO 2
June 12—Louis Seifker, Louisville.....KO 8
June 26—Harry Rogers, Louisville.....KO 14
Aug. 13—Kid Hubert, Louisville.....WF 7
Oct. 12—Kid Hubert, Louisville.....KO 6
Dec. 12—Peter Trainor, Louisville.....KO 17

1901

Jan. 14—Al. Weinig, Louisville.....KO 11
Feb. 25—Jimmy Ryan, Louisville.....KO 8
Mar. 29—Tommy West, Louisville.....KO 16
May 24—Dan Creedon, Louisville.....KO 7
Nov. 1—Jack Beauscholte, Louisville..KO 10
Dec. 17—Billy Hanrahan, Louisville..KO by 1

1902

Jan. 20—Billy Stift, Louisville.....KO 3
Apr. 7—Dick O'Brien, Louisville.....KO 4
May 3—Kid Carter, Louisville.....KO 9
Aug. 18—Billy Stift, Chicago.....W 6
Oct. 18—Kid Carter, Philadelphia.....ND 6
Nov. 10—Jack Root, Chicago.....L 6
Nov. 19—P. Jack O'Brien, Philadelphia..ND 6

1903

Apr. 2—Jack Bonner, Louisville.....WF 4
May 5—P. Jack O'Brien, Philadelphia..ND 6
May 13—George Gardner, Louisville....L 12
Nov. 16—Joe Choynski, Philadelphia...ND 6
Dec. 1—Kid Carter, Boston.....W 15

1904

Jan. 5—Georgie Gardner, Boston.....D 15
Jan. 25—John Willie, Chicago.....D 6
Mar. 16—Sandy Ferguson, Hot Springs..W 20
Apr. 20—Gus Ruhlin, Philadelphia.....ND 6
May 20—Gus Ruhlin, Baltimore.....D 12

1905

Mar. 28—Jack Johnson, San Francisco..W 20
May 8—John Willie, Philadelphia.....ND 6
July 3—*Jack Root, Reno, Nev.....KO 12
*Listed by James J. Jeffries who refereed, as for his vacated heavyweight title.

1906

Jan. 15—Pat Callahan, Butte, Mont.....KO 2
Feb. 23—*Tommy Burns, Los Angeles....L 20
*Listed as for heavyweight title
May 3—Mike Schreck, New York.....ND 4

1907

Mar. 15—Harry Rogers, Hot Springs....KO 2
Apr. 1—Peter Maher, Hot Springs.....KO 2
May 30—Mike Schreck, Tonopah, Nev.
KO by 21

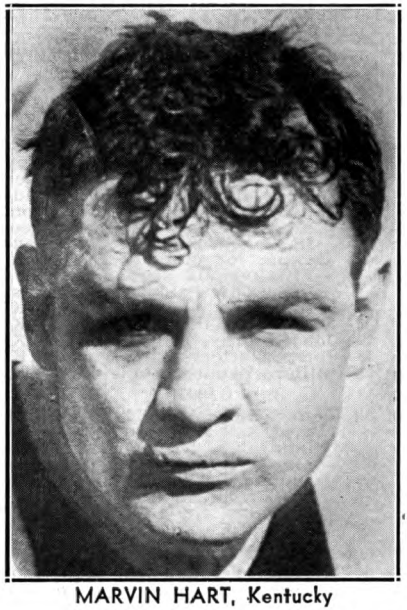

MARVIN HART, Kentucky

1908

Mar. 17—John Willie, Hot Springs.....WF 4
Oct. 9—Kid Hubert, Lexington, Ky.....D 12
Oct. 20—J. (Tn.) Sullivan, Boston.....WF 5
Nov. 14—John Willie, Philadelphia.....ND 6

1909

Mar. 12—Tony Ross, New Orleans.....WF 13
July 26—Mike Schreck, Terre Haute KO by 4
Died Sept. 17, 1931, Fern Creek, Ky.

JACK ROOT

Born, May 26, 1876, Austria. Nationality, Bohemian-American. Weight, 165 lbs. Height, 5 ft. 10 in.

1897

Nov. 12—Charles Upton, Chicago.....KO 4
Dec. 24—Pat Brastand, Chicago.....KO 3

1898

Jan. 8—Charles Whitey, Chicago.....KO 2
Jan. 15—George Phipp, Chicago.....KO 1
Jan. 29—Mike Corrall, Chicago.....W 1
Feb. 12—Jack Hammond, Chicago.....KO 2
Feb. 26—Jack Moffatt, Chicago.....W 6
Mar. 10—Charles Whitney, Green Bay..KO 2
Mar. 27—Geo. Ryan, Milwaukee.....Police 1
May 14—Jack Moffatt, Chicago.....W 6
July 22—Tom Lansing, N. Y. C.....W 6
Aug. 5—Jim Watts, N. Y. C.....W 2
Aug. 19—Jack Murphy, Philadelphia...KO 2
Nov. 15—Tom Lansing, Chicago.....KO 5
Dec. 30—Aus. Jim Ryan, Chicago.....W 6

1899

Jan. 21—Harry Peppers, Chicago.....W 6
Feb. 16—Billy Stift, Davenport.....WF 7
Apr. 29—Dick Moore, Chicago.....KO 2
May 15—Aus. Jim Ryan, Louisville.....D 20
May 30—Tom Casey, Chicago.....KO 1
June 7—Tom Burke, Chicago.....KO 7
June 21—Jack Gorman, Chicago.....KO 2
July 7—Fred Grant, Chicago.....KO 3
Aug. 12—John Banks, Chicago.....KO 1
Aug. 21—Tom Casey, Chicago.....KO 1
Sept. 23—Bill Stift, Chicago.....W 6
Oct. 3—Frank Craig, Chicago.....W 6
Oct. 15—Frank Craig, Chicago.....W 6
Nov. 15—Alec Greggains, San Fran.....KO 7

1900

Jan. 9—Tommy West, Chicago.....W 6
Feb. 5—Jack Hammond, Milwaukee..KO 2
Feb. 20—Ed Denfass, Chicago.....KO 4
July 10—Dick O'Brien, Chicago.....W 6
July 24—Tommy Ryan, Chicago.....D 6
Oct. 4—Dan Creedon, Kansas City...KO 1
Oct. 16—Dick O'Brien, Chicago.....KO 3
Nov. 16—Joe Ashley, Manistee.....KO 2

1901

Jan. 18—George Byers, San Francisco..KO 9
June 28—Kid Carter, San Francisco...WF 15
Oct. 30—Aus. Jim Ryan, Louisville....KO 2

1902

Jan. 31—George Gardner, San Fran...WF 7
First light heavyweight title bout.
Apr. 26—Billy Stift, Chicago.....KO 2
Aug. 18—George Gardner, Salt Lake City.....KO by 17
Oct. 27—Kid Carter, Chicago.....W 6
Nov. 10—Marvin Hart, Chicago.....W 6

1903

Apr. 22—Kid McCoy, Detroit.....W 10
(Won Light Heavyweight Title)
July 4—Geo. Gardner, Fort Erie....KO by 12
(Lost Light Heavyweight Title)
Nov. 26—Jim Flynn, Pueblo, Colo.....W 3

1904

Feb. 5—John Willie, Chicago.....D 6
Feb. 26—George Gardner, Chicago.....D 6
May 2—George Gardner, Chicago.....W 6
Nov. 23—Tommy Ryan, Philadelphia...ND 4
Dec. 5—John Willie, Chicago.....D 5

1905

July 3—Marvin Hart, Reno, Nev...KO by 12
Listed by James J. Jeffries, who refereed as for his vacated heavyweight title.

1906

Feb. 26—Fred Russell, Kalamazoo.....W 10

TOMMY BURNS, Canada

TOMMY BURNS

(Noah Brusso)

Born, June 17, 1881, Hanover, Canada. Nationality, French-Canadian. Weight, 175 lbs. Height, 5 ft. 7 in.

1900

—Fred Thornton, Detroit.....KO 5
—Fred Thornton, Delray.....KO 5

1901

—Billy Walsh, Detroit.....KO 5
—Archie Steele, Detroit.....KO 2
—Ed Sholtreau, Detroit.....KO 1
—Billy Walsh, Detroit.....KO 6
—Dick Smith, Mt. Clemens.....W 10

1902

—Dick Smith, Mt. Clemens.....KO 9
—Reddy Phillips, Lansing.....KO 9
Sept. 19—Jack O'Donnell, Butler, Ind...KO 8
—Tom McCune, Detroit.....W 10
Nov. 29—Mike Schreck, Detroit.....L 10

1903

—Jim O'Brien, Delray.....W 10
Mar. 26—Dick Smith, Delray.....KO 2
Mar. 26—Reddy Phillips, Delray.....KO 3
—Harry Peppers, Detroit.....KO 2
—Tom McCune, Detroit.....KO 7
—Jimmy Duggan, Houghton.....KO 9
Oct. 25—Billy Moore, Houghton.....D 10
—Jack Hammond, S. Ste. Marie KO 3
—Jack Butler, S. Ste. Marie...KO 2
—Jack O'Donnell, Evanston....KO 11

1904

—Ben O'Grady, Detroit.....KO 3
—George Shrosbee, Chicago....KO 5
Feb. 27—Mike Schreck, Milwaukee.....D 6
Mar. 3—Tony Caponi, Chicago.....D 6
Mar. —Tony Caponi, Chicago.....W 6
—Joe Wardinski, Salt Lake City KO 1
Aug. 20—Cyclone Kelly, Tacoma.....KO 4
Sept. 16—Billy Woods, Seattle.....D 15
Oct. 7—Jack O'Brien, Milwaukee.....L 6
Dec. —Indian Joe, Ballard, Wash....KO 6

1905

Mar. 7—Twin J. Sullivan, Tacoma.....D 20
May 3—Dave Barry, Tacoma.....W 20
June 7—Hugo Kelly, Detroit.....D 10
July 28—Hugo Kelly, Los Angeles.....D 20
Aug. 31—Dave Barry, San Fran.....KO 20
Oct. 17—Twin J. Sullivan, Los Angeles..L 20

1906

Feb. 23—Marvin Hart, Los Angeles.....W 20
(Won heavyweight title)
Mar. 28—Jim O'Brien, San Diego.....KO 1
Mar. 28—Jim Walker, San Diego.....KO 1
Oct. 2—Jim Flynn, Los Angeles.....KO 15
Nov. 28—*Phil. Jack O'Brien, Los Ang...D 20
*Title bout.

1907

Jan. 10—Joe Grim, Philadelphia.....W 3
May 8—*Phil. Jack O'Brien, Los Ang...W 20
July 4—*Bill Squires, Colma, Cal.....KO 1
Dec. 2—*Gunner Moir, London, Eng...KO 10
*Title bout.

1908

Feb. 10—*Jack Palmer, London.....KO 4
Mar. 17—*Jem Roche, Ireland.....KO 1
Apr. 18—*Jewey Smith, France .....KO 5
June 13—*Bill Squires, France.....KO 8
Aug. 24—*Bill Squires, Australia.....KO 13
Sept. 2—*Bill Lang, Australia.....KO 6
Dec. 26—**Jack Johnson, Australia.....L 14
**Stopped by the police—Johnson won world heavyweight title.
*Title bout.

1910

Apr. 31—Bill Lang, Sydney, N.S.W.....W 20

1912

Aug. 8—Bill Rickard, Saskatoon, Sask...W 6

1913

Apr. 2—Arthur Pelkey, Calgary, Alta. ND 6

1914

Jan. 26—Battling Brant, Taft, Cal.....KO 4

1918

Sept. 19—Tex Foster, Pr. Rupert, B. C...KO 4

1920

July 16—Joe Beckett, London.....KO by 7
Ordained a minister in Coalinga, Cal., on Dec. 25, 1948.

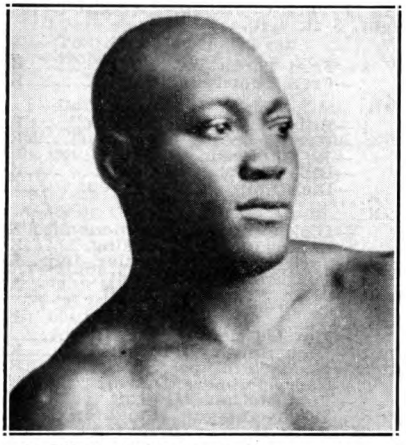

JACK JOHNSON, Galveston, Texas

JACK JOHNSON

Born, March 31, 1878, Galveston, Tex. Nationality, American-Negro. Weight, 195 lbs. Height, 6 ft. ¼ in. Managed by Sam Fitzpatrick.

1899

Feb. 11—Jim McCormick, Galveston.....D 7
Mar. 17—Jim McCormick, Galveston...WF 7
May 6—Klondike, Chicago .....KO by 5

1901

Feb. 25—Joe Choynski, Galveston...KO by 3
Mar. 7—John Lee, Galveston.....W 15
Apr. 12—Charley Brooks, Galveston...KO 2
May 6—Jim McCormick, Galveston...KO 2
May 28—Jim McCormick, Galveston.....KO 7
June 12—Horace Miles, Galveston.....KO 3
June 20—Geo. Lawler, Galveston.....KO 10
June 25—Klondike, Galveston .....D 20

1902

Jan. 17—Frank Childs, Chicago.....D 6
Feb. 7—Dan Murphy, Waterbury.....KO 10
Feb. 22—Ed Johnson, Galveston.....KO 4
Mar. 7—Joe Kennedy, Oakland.....KO 4
Mar. 15—Joe Kennedy, San Fran.....KO 4
Apr. 6—Bob White .....W 15
May 1—Jim Scanlan .....W 7
May 16—Jack Jeffries, Los Angeles.....KO 5
May 28—Klondyke, Memphis .....KO 13
June 4—Billy Stift, Denver.....D 10
June 20—Hank Griffin, Los Angeles.....D 20
July 4—Hank Griffin, Los Angeles.....D 15
Sept. 3—Pete Everett, Victor, Col.....W 20
Sept. —Hank Griffin, Los Angeles.....D 20
Oct. 21—Frank Childs, Los Angeles.....W 12
Oct. 31—Geo. Gardner, San Fran.....W 20
Dec. 5—Fred Russell, Los Angeles.....WF 8

1903

Feb. 5—Denver E. Martin, Los Angeles W 20
Feb. 27—Sam McVey, Los Angeles.....W 20
Apr. 16—Sandy Ferguson, Boston.....W 10
May 11—Joe Butler, Philadelphia.....KO 3
July 31—Sandy Ferguson, Phila. .....ND 6
Oct. 27—Sam McVey, Los Angeles.....W 20
Dec. 11—Sandy Ferguson, Colma, Cal...W 20

1904

Feb. 16—Black Bill, Philadelphia.....ND 6
Apr. 22—Sam McVey, San Francisco.....KO 20
June 2—Frank Childs, Chicago.....W 6
Oct. 18—Denver Ed Martin, Los Angeles .....KO 2

1905

Mar. 28—Marvin Hart, San Francisco.....L 20
Apr. 25—Jim Jeffords, Philadelphia.....KO 4
May 3—Black Bill, Philadelphia.....W 4
May 9—Walter Johnson, Philadelphia KO 3
May 9—Joe Jeannette, Philadelphia ND 6
June 26—Jack Monroe, Philadelphia.....ND 6
July 13—Morris Harris, Philadelphia...KO 3
July 13—Black Bill, Philadelphia.....ND 6
July 18—Sandy Ferguson, Chelsea.....WF 7
July 24—Joe Grim, Philadelphia.....ND 6
Nov. 25—Joe Jeannette, Philadelphia...LF 2
Dec. 1—Yg. P. Jackson, Baltimore.....W 12
Dec. 2—Joe Jeannette, Philadelphia...ND 6

1906

Jan. 16—Joe Jeannette, N. Y. C.....ND 3
Mar. 15—Joe Jeannette, Baltimore.....W 15
Apr. 19—Black Bill, Wilkes-Barre.....KO 7
Apr. 26—Sam Langford, Chelsea.....W 15
June 18—Charlie Haghey, Gloucester.....W 1
Sept. 20—Joe Jeannette, Philadelphia...ND 6
Nov. 8—Jim Jeffords, Lancaster, Pa.....W 6
Nov. 26—Joe Jeannette, Portland, Me.....D 10
Dec. 9—Joe Jeannette, Sharkey A. C., New York .....W 3

1907

Feb. 19—Peter Felix, Sydney, N. S. W...KO 1
Mar. 4—J. Lang, Melbourne, Aus.....KO 9
July 17—Bob Fitzsimmons, Phila.....KO 2
Aug. 28—Kid Cutler, Reading, Pa.....KO 1
Sept. 12—Sailor Burke, Bridgeport.....W 6
Nov. 2—Jim Flynn, San Francisco.....KO 11

1908

June —Al. McNamara, Plymouth.....W 4
July 31—Ben Taylor, Plymouth.....KO 8
Dec. 26—*Tommy Burns, Sydney.....W 14
*Won heavyweight title.

1909

Mar. 10—Victor McLaglen, Vancouver...W 6
May 19—*P. Jack O'Brien, Philadelphia.ND 6
June 30—*Tony Ross, Pittsburgh.....ND 6
Sept. 9—*Al Kaufman, San Francisco..ND 10
Oct. 16—*Stanley Ketchel, Colma, Cal..KO 12
—Frank Moran, Pittsburgh....Exh. 4
*Title bout.

1910

July 4—*James J. Jeffries, Reno, Nev...KO 15
*Title bout.

1912

July 4—*Jim Flynn, Las Vegas.....W 9
Police ordered bout stopped. Johnson received $30,000 for his end.
*Title bout.

1914

June 27—*Frank Moran, Paris.....W 20
Nov. 28—*Andre Spoul, Paris .....KO 2
Johnson knocked Russian wrestler out when contest ended in a row.
Dec. 19—Jim Johnson, Paris.....D 8
*Title bout.

1915

Apr. 5—Jess Willard, Havana, Cuba KO by 26
(Lost heavyweight title)

1916

Mar. 10—Frank Crozier, Madrid, Spain..W 10
Mar. 25—Arthur Gruhan, Madrid, Spain..W 10

1918

Apr. 3—Blink McCloskey, Madrid, Spain W 4

1919

Apr. 7—Tom Cowler, Mexico City——D 10
—Cap. Bob Roper, Mexico City—W 10
—John Allen, Leavenworth——KO 2
Sept. 28—Marty Cutler, Mexico——KO 6
—Joe Boyken, Mexico——KO 5

1920

Apr. 20—Ray Neal, Tiajuana, Mex.——ND 4
Nov. 25—Frank Owens, Leavenworth—KO 6
Nov. 25—T. J. Johnson, Leavenworth—W 5
Nov. 30—T. J. Johnson, Leavenworth—Exh. 6

1923

May 20—Jack Thompson, Havana——ND 15
May 6—Farmer Lodge, Havana——KO 4
Oct. 1—Battling Siki, Quebec——Exh. 6

1924

Feb. 22—Homer Smith, Montreal——W 10

1926

May 5—Pat Lester, Nogales, Tex.——W 15
May 30—Bob Lawson, Juarez, Mex.——WF 8
Died June 10, 1946, Raleigh, N. C.

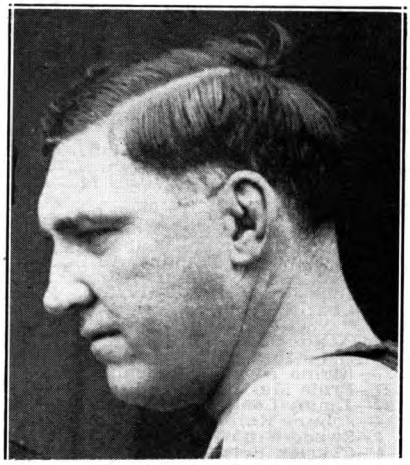

JESS WILLARD, Kansas

JESS WILLARD

Born, December 29, 1883, Pottawatomie County, Kan. Weight, 250 lbs. Height, 6 ft. 6 in. Managed by Tom Jones.

1911

Knockouts: Ed. Burke, 3 rds.; Louis Fink, 3; Al Mandeno, 4; Joe Cavanaugh, 11; Bill Shiller, 4. Won: Frank Lyon, 10; Mike Comiskey, 10. Lost: Joe Cox (Willard claims he was warned not to box and retired), 5. Lost (foul): Louis Fink, 10.

1912

May 23—John Young, Ft. Wayne, Ind.—KO 6
June 29—Frank Bowers, St. Charles, Ill.—KO 3
July 2—John Young, So. Chicago, Ill.—KO 5
July 29—Arthur Pelkey, New York——ND 10
Aug. 19—Luther McCarthy, New York—ND 10
Dec 2—Sailor White, Buffalo, N. Y.——KO 1
Dec. 27—Soldier Kearns, New York——KO 8

1913

Jan. 22—Frank Bauer, Ft. Wayne, Ind.—KO 5
Mar. 5—Jack Leon, Ft. Wayne, Ind.——KO 4
May 20—Gunboat Smith, San Francisco—L 20
June 27—Charley Miller, San Francisco—D 4
July 4—Al William, Reno, Nev.——W 8
Aug. 22—Bull Young, Vernon, Cal.——KO 11
Nov. 17—Geo. Rodel, Milwaukee——ND 10
Nov. 24—Jack Reed, Ft. Wayne, Ind.——W 2
Dec. 3—Carl Morris, New York——ND 10
Dec. 12—George Davis, Buffalo, N. Y.—KO 2
Dec. 29—George Rodel, New Haven—KO 9

1914

Mar. 27—Tom MacMahon, Yngstwn., O.—L 12
Apr. 13—Dan Daily, Buffalo——KO 9
Apr. 28—George Rodel, Atlanta, Ga.——KO 6

1915

Apr. 5—Jack Johnson, Havana, Cuba—KO 26
Won world's heavyweight championship; referee, Jack Welch.

1916

Mar. 25—*Frank Moran, New York——ND 10
Aug. 8—Soldier Kearns, Plattsburg—Exh. 2
*Title bout.

1918

July 4—Jim Golden, Ft. Riley, Kan.—Exh. 10
July 18—Tim Logan, Chester, Pa.——Exh. 10

1919

July 4—Jack Dempsey, Toledo——KO by 3
For heavyweight championship of the world, Willard received $100,000; Dempsey, $27,500.

1922

Exhibitions: Tom Kennedy, 2; Joe Bonds, 2; Scotty Messer, 2; Tom Barnson, 2; Frank Farmer, 3; Alden Schumacher, 3.

1923

May 12—Floyd Johnson, New York——KO 11
July 12—Luis Firpo, Jersey City——KO by 8

1926

—Jimmy O'Gatty, New York—Exh. 3

JACK DEMPSEY

Born, June 24, 1895, Manassa, Colo. Nationality, Irish-Scotch-American. Weight, 189 lbs. Height, 6 ft. 1 in. Managed by Jack Kearns.

Started fighting in 1914 as Kid Blackie.

1915-1916

Knockouts: Kid Hancock, 1; Billy Murphy, 1; Chief Gordon, 6; Johnny Person, 7; Anamas Campbell, 3; Joe Lions, 9; Fred Woods, 4; George Copelin, 7; Andy Malloy, 3; Two Round Gillian, 1; Jack Downey, 2; Boston Bear Cat, 1; Battling Johnson, 1; George Christian, 1; Jack Koehn, 4; Joe Bonds, 10; Dan Ketchell, 5; Bob York, 4. Won: Johnny Sudenberg, 10; Terry Keller, 10; Andre Anderson, 10; Wild Bert Kenney, 10; John Lester Johnson, 10. Draw: Jack Downey, 4; Johnny Sudenberg, 10; Andy Malloy, 20; Dick Gilbert, Salt Lake City, 10. Lost: Jack Downey, 4; Fighting Dick Gilbert, W, 10.

1917

Feb. 13—Jim Flynn, Salt Lake City—KO by 1
July 25—Willy Meehan, San Francisco—W 4
Aug. 1—Al. Norton, San Francisco—KO 1
Sept. 7—Willy Meehan, San Francisco—D 4
Sept. 19—Charley Miller, Oakland——KO 1
Sept. 26—Bob McAllister, Oakland——W 4
Oct. 2—Gunboat Smith, San Francisco—W 4
Oct. 16—Gunboat Smith, San Fran.——ND 4
Nov. 2—Carl Morris, San Francisco——W 4

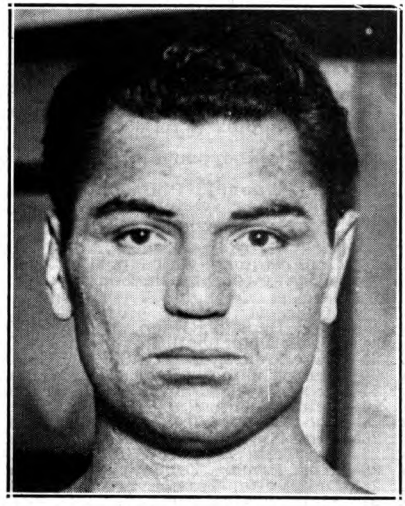

JACK DEMPSEY, Manassa, Colo.

1918

Jan. 24—Homer Smith, Racine.....KO 1
Feb. 4—Carl Morris, Buffalo.....WF 6
Feb. 14—Jim Flynn, Fort Sheridan.....KO 1
Feb. 25—Bill Brennan, Milwaukee.....KO 6
Mar. 16—Bull Sadee, Memphis .....KO 1
Mar. 25—Tom Riley, Joplin.....KO 1
May 3—Billy Miske, St. Paul.....ND 10
May 22—Dan Ketchel, Excelsior Spr'gs..KO 2
May 29—Arthur Pelkey, Denver.....KO 1
July 1—Kid McCarthy, Tulsa.....KO 1
July 4—Bob Devere, Joplin.....KO 1
July 6—Porky Flynn, Atlanta.....KO 1
July 27—Fred Fulton, Harrison.....KO 1
Aug. 17—Terry Kellar, Dayton.....KO 5
Sept. 13—Willy Meehan, San Francisco....L 4
Sept. 14—Jack Moran, Reno.....KO 1
Nov. 6—Battling Levinsky, Phila.....KO 3
Nov. 18—Porky Flynn, Philadelphia....KO 1
Nov. 28—Billy Miske, Philadelphia.....ND 6
Dec. 16—Carl Morris, New Orleans.....KO 1
Dec. 20—Clay Turner .....Exh. 4
Dec. 30—Gunboat Smith, Buffalo.....KO 2

1919

Jan. 22—Big Jack Hickey, Harrisburg..KO 1
Jan. 23—Kid Harris, Reading, Pa.....KO 1
Jan. 29—Kid Henry, Easton, Pa.....KO 1
Feb. 13—Eddy Smith, Altoona, Pa.....KO 1
Apr. 2—Tony Drake, New Haven.....KO 1
July 4—Jess Willard, Toledo, O.....KO 3
Won Heavyweight championship.

1920

Mar. 5—Terry Keller, Los Angeles....Exh. 3
Sept. 6—*Billy Miske, Benton Harbor..KO 3
July 2—Two spar. pards, Denver, Col...KO
Dec. 14—*Bill Brennan, N. Y.....KO 12
*Title bout.

1921

July 2—*Georges Carpentier, Jer. Cy..KO 4
*Title bout.

1922

July 18—‡Elizar Rioux, Montreal.....KO 1
July —Jack Renault, Ottawa, Can...Exh. 3
Sept. 4—Jack Thompson, Mich. City..Exh. 2
Sept. 7—Andre Anderson, Mich. City..Exh. 2
Oct. 7—Jack Thompson, Boston.....Exh. 3
‡Dempsey stopped two other men in one round each in the same ring.

1923

July 4—*Tommy Gibbons, Shelby, Mont.W 15
Sept. 14—*Luis Firpo, New York.....KO 2

1924

Feb. 10—Dutch Seifert, Memphis..Exh. KO 1
Feb. 11—Martin Burke, New Or...Exh. KO 2
Feb. 11—Tommy Marvin, New Or..Exh. KO 2
June 3—Rock Stragmalia, Los Angeles .....Exh. KO 2
June 3—Joe Ryan, Los Angeles...Exh. KO 1
June 3—Eli Stanton, Los Angeles.Exh. KO 1

1925

Engaged in 8 exhibitions, KO'd Bill Larne, 2, and Ed Warner, 2.

1926

Feb. 8, knocked out Jack League, Tony Catalina, Cowboy Warner and Marty Cuyler, 1 round each, Memphis (exh.). Took on 6 opponents.
Feb. 12, boxed six opponents, knocking out four (exh.).
Sept. 23—Gene Tunney, Philadelphia....L 10
(Lost heavyweight title)

1927

July 21—Jack Sharkey, N. Y.....KO 7
Sept. 22—Gene Tunney, Chicago, Ill.....L 10
(Heavyweight title bout)

1931

Aug. 19—Jack Beasley, Reno, Nev.....KO 2
Aug. 24—Big Bill Hartwell, Port., Ore...KO 1
Aug. 24—Dave McRae, Portland, Ore....KO 1
Aug. 24—Denny Lenhart, Port., Ore....Exh. 2
Aug. 24—Bob Mariels, Part., Ore.....Exh. 2
Aug. 26—Denny Lenhart .....Exh. 2
Aug. 26—Bob Frazier .....Exh. 1
Aug. 26—Red Tingley .....Exh. 1
Aug. 28—Big Tom Sawyer, Vancouver..KO 1
Aug. 28—Tiny Lamar, Vancouver.....Exh. 1
Aug. 28—Del Wolfe, Vancouver.....Exh. 2
Aug. 31—Elgin Taylor, Spokane.....KO 1
Aug. 31—Dee Richmond, Spokane.....KO 1
Aug. 31—Big Bill Neering, Spokane....KO 1
Aug. 31—Tony Talerico, Spokane.....KO 1
Aug. 31—Cyclone Thompson, Spokane..Exh. 2
Sept. 2—Tom Moore, Aberdeen.....KO 1
Sept. 2—Al Devaney, Aberdeen.....KO 1
Sept. 2—Denny Lenhart, Aberdeen...Exh. 2
Sept. 4—Jimmy Byrnes, Eugene., Or..Exh.
Sept. 7—Eddie Burns, Reno, Nev.....Exh. 2
Sept. 7—Sam Baker, Reno, Nev.....Exh. 1
Sept. 7—Red Tingley, Reno, Nev.....KO 2
Sept. 10—Marine Ranierie, Tacoma....Exh. 1
Sept. 10—George Richard, Tacoma.....Exh. 2
Sept. 10—Cyclone Thompson, Tacoma..Exh. 1
Sept. 10—Wayne Pitts, Tacoma.....Exh. 1
Sept. 14—Sailor Smith, Rock Spgs., Wyo.KO 1
Sept. 14—Joe Ferguson, Rock Spgs....Exh. 2
Sept. 14—Del Baxter, Rk. Spgs., Wyo...Exh. 2
Sept. 14—Bud Doyle, Rk. Spgs., Wyo...Exh. 2
Sept. 15—Jackie Silvers, Salt Lake City .....Exh. KO 1
Sept. 15—Bill Longston, Salt Lake City .....Exh. KO 1
Sept. 16—Del Baxter, Logan, Utah.....Exh. 1
Sept. 16—Batt. Lamoreaux, Logan, Utah .....Exh. 1
Sept. 16—Cyclone Workman, Logan, Utah .....Exh. 1
Sept 16—George Nelson, Logan, Utah..Exh. 1
Sept. 17—Jack Smith, Boise, Idaho....Exh. 1
Sept. 17—Hank Potter, Boise, Idaho...Exh. 1
Sept. 17—Lewis O'Connely, Boise Idaho .....Exh. 2
Sept. 17—Batt. Lamoreaux, Boise, Idaho .....Exh. 1
Sept. 17—Mick. McCafferty, Boise, Idaho .....Exh. 1
Nov. 6—Jack Riley, Provo, Utah.....KO 1
Nov. 6—Jack Carroll, Provo, Utah...Exh.
Nov. 6—Del Baxter, Provo, Utah.....Exh.
Nov. 9—Tommy Davenport, Des Moines, Ia. .....W 2
Nov. 9—Elijah Lee, Des Moines, Ia....KO 1
Nov. 9—Happy Shade, Des Moines, Ia...W 3
Nov. 11—Bearcat Wright, Omaha.....W 4
Nov. 13—Pete Wistort, Moline, Ill.....W 2
Nov. 13—Geo. Neron, Moline, Ill.....W 2
Nov. 18—Jack Roper, Kan. City, Mo. Exh. 2
Nov. 18—Charlie Belanger, Kansas City, Mo. .....Exh. 2
Nov. 20—Angus Snyder, Wichita, Kas...KO 1
Nov. 23—Babe Hunt, Tulsa, Okla..Exh. ND 4
Nov. 27—Rufino Alvarez, Phoenix.....KO 1
Nov. 27—Ernie Musick, Phoenix.....KO 1
Nov. 27—Jimmy Long, Phoenix.....KO 1
Dec. 4—Johnny Korando, Fargo, N. D..KO 1
Dec. 4—Swede Grantsburg, Fargo.....KO 1
Dec. 4—Charley Retzlaff, Fargo.....Exh. 1
Dec. 7—Pat McLaughlin, Duluth..Exh. W 1
Dec. 7—Szymka Zabuil, Duluth....Exh. W 1
Dec. 7—Charley Retzlaff, Duluth.....W
Dec. 12—Art Laskey, St. Paul, Minn.....W 2
Dec. 12—Jack Roper, St. Paul, Minn.....W 1
Dec. 12—Angus McDonald, St. Paul.....W 1
Dec. 15—Charley Belanger, Winnepeg..Exh. 2
Dec. 15—Stan Trojack, Winnipeg.....Exh. 1
Dec. 15—Angus McDonald, Winnipeg..Exh. 1
Dec. 18—Herman Raschke, Sioux Falls..KO 1
Dec. 18—Louis Zack, Sioux Falls, S. D...W 2
Dec. 18—Chas. Pailson, Sioux Falls, S. D.KO 1

1932

Feb. 1—Bad News Johnson, Stockton, Cal. .....KO 3
Feb. 1—Wally Hunt, Stockton, Cal.....KO 1
Feb. 8—Buck Everett, Milwaukee.....W 2
Feb. 8—Jack Roper, Milwaukee.....W 2
Feb. 11—K. O. Christner, Cleveland....KO 3
Feb. 15—George Kohler, Flant.....KO 1
Feb. 15—Pat McLaughlin, Flint.....KO 1
Feb. 18—King Levinsky, Chicago.....Exh. 4
Feb. 23—Frankie Wine, Louisville, Ky. Exh. 4
Feb. 29—Jack Phillips, Dayton, O.....KO 1
Feb. 29—Pat Sullivan, Dayton, O.....KO 1
Mar. 3—George Trenkle, Cincinnati..Exh. 2
Mar. 3—Ray Vanzke, Cincinnati.....Exh. 2
Mar. 7—Johnny Chick, Columbus.....KO 1
Mar. 7—Eddie Anderson, Columbus...KO 1
Mar. 10—Hank Hankinson, Akron, O...KO 2
Mar. 10—Tiny Powell, Akron, O.....KO 2
Mar. 12—Tim Charles, Toledo, O...Exh. W 2
Mar. 12—Jack O'Dowd, Toledo, O...Exh. W 2
Mar. 16—Big Ed Williams, Clarksburg, W. Va. .....KO 1
Mar. 16—Freddie Taylor, Clarksburg...KO 1
Mar. 18—Billy Miles, Huntington, W. Va. .....KO 1
Mar. 18—Jack Kearns, Hunt'gt'n, W. Va..W 2

Mar. 21—Joe Doctor, Toronto, Ont.....W 4
Mar. 31—Babe Hunt, Detroit.....Exh. 4

1940

July 1—Cowboy Luttrell, Atlanta.....KO 2
July 15—Bull Curry, Detroit.....KO 2
July 29—Ellis Bashara, Charlotte, N. C..KO 2
Retired to referee boxing and wrestling.

1942

Enlisted in U. S. Coast Guard and was commissioned a Lieut. Commander.

GENE TUNNEY, New York, N. Y.

GENE TUNNEY

(James Joseph Tunney)

Born, May 25, 1898, New York City. Weight, 190 lbs. Height, 6 ft. ½ in. Managed by Doc. Bagley and later by Billy Gibson.

1917-1918

Engaged in seven professional bouts (including one with Bobby Dawson and two with K. O. Jaffe) before enlisting in U. S. Marines in May, 1918.

1919

Won A. E. F. light-heavyweight championship in France, defeating K. O. Sullivan and Ted Jamieson in final rounds. Also defeated A. E. F. heavyweight champion, Bob Martin, in special 4-round bout.
Nov. 14—Dan Dowd, Bayonne, N. J.....ND 8
Dec. 15—Bob Pierce, Jersey City.....KO 2

1920

Jan. —Whitey Allen, Jersey City.....KO 2
Feb. —K. O. Sullivan, Newark.....KO 1
Mar. —Jim Monahan, Jersey City.....KO 1
Mar. —Ed Kinley, Jersey City.....KO 5
Apr. —Al Roberts, Newark.....KO 7
June —Jeff Madden, Jersey City.....KO 2
July —Ole Anderson, Jersey City.....KO 3
Oct. 7—Paul Sampson, Paterson.....ND 8
Oct. 22—Sgt. Ray Smith, Camden.....KO 2
Nov. 25—Leo Houch, Philadelphia.....ND 6
Dec. Leo Houck, Jersey City.....ND 8

1921

June 30—Young Ambrose, N. Y. C.....KO 1
July 2—Soldier Jones, Jersey City.....KO 7
Aug. 16—Martin Burke, N. Y. C.....W 10
Aug. 29—Eddie Joseph, N. Y. C.....W 12
Sept. 15—Herbert Crossley, N. Y. C.....W 7
Oct. 15—Jack Burke, N. Y. C.....KO 2
Nov. 22—Wolf Larsen, N. Y. C.....KO 7
Dec. 23—Eddie O'Hare, N. Y. C.....KO 6

1922

Jan. 13—Battling Levinsky, N. Y. C.....W 12
Won American light heavyweight title.
Feb. 11—Jack Clifford, N. Y. C.....KO 6
Feb. 14—Whitey Wenzel, Philadelphia..KO 4
Mar. 3—Fay Keiser, Grand Rapids.....ND 10
Apr. 10—Jack Burke, Pittsburgh.....KO 9
May 24—Harry Greb, N. Y. C.....L 15
Lost light heavyweight title.
July 7—Fay Keiser, Rockaway.....W 12
Aug. 4—Ray Thompson, Long Branch..KO 3
Aug. 17—Charlie Weinert, Newark.....ND 12
Aug. 24—Tommy Loughran, Phila.....ND 8
Oct. 25—Chuck Wiggins, Boston.....W 10
Nov. 3—Jack Hanlon, N. Y. C.....KO 1
Nov. 29—Charlie Weinert, N. Y. C.....KO 4

1923

Jan. 29—Jack Renault, Philadelphia..NC 4
Feb. 3—Chuck Wiggins, N. Y. C.....W 12
Feb. 23—Harry Greb, N. Y. C.....W 15
Won American light heavyweight title.
May 7—Jack Clifford, Detroit.....KO 8
May 16—Jimmy Delaney, Chicago.....ND 10
July 31—Dan O'Dowd, Long Island.....W 12
Dec. 10—Harry Greb, N. Y. C.....W 15
(Title bout)

1924

Jan. 15—Harry Foley, Grand Rapids..ND 10
Jan. 16—Harry Foley, Grand Rapids.....ND 10
Jan. 24—Ray Thompson,
Lakeworth, Fla.....KO 2
Feb. 15—Martin Burke, New Orleans.....W 15
Mar. 17—Jimmy Delaney, St. Paul.....ND 10
June 26—Erminio Spalla, N. Y. C.....KO 7
July 24—Georges Carpentier, N. Y. C...KO 15
Aug. 18—Joe Lohman, Columbus, O.....W 8
Sept. 17—Harry Greb, Cleveland.....ND 10
Oct. 27—Harry Foley, Memphis.....KO 1
Nov. 10—Buddy McHale, Memphis.....KO 2
Dec. 8—Jeff Smith, New Orleans.....ND 15

1925

Mar. 27—Harry Greb, St. Paul.....ND 10
June 5—Tommy Gibbons, N. Y. C.....KO 12
July 3—Ital. Jack Herman, Kan. City KO 2
Sept. 25—Bartley Madden, Minneapolis KO 3
Nov. 18—Johnny Risko, Cleveland.....W 12

1926

Sept. 23—*Jack Dempsey, Philadelphia..W 10
*Tunney won world heavyweight title.

1927

Sept. 22—Jack Dempsey, Chicago.....W 10
(Heavyweight title bout)
Referee: Dave Barry; receipts, $2,658,660; Tunney's share, $990,000: Dempsey's share, $447,500. Attendance: 104,943.

1928

July 26—Tom Heeney, N. Y. C.....KO 11
(Heavyweight title bout)

1941

Appointed Commander, U. S. Naval Aviation and Commissioned Chief Recreation Officer in U. S. Navy.

MAX SCHMELING

Born, Sept. 28, 1905, Germany. Weight, 196 lbs. Height, 6 ft. 1 in. Managed by Joe Jacobs.

1924

Aug. 2—Czapp, Dusseldorf.....KO 6
Sept. 19—Vanderryver, Kolnege.....KO 3
Sept. 20—Louis Dyisburg, Bichum.....KO 1
Oct. 4—Rocky Knight, Kolnege.....W 8
Oct. 10—Max Diekmann, Berlin.....KO by 4
Oct. 31—Fred Hammer, Kolnege.....KO 3
Dec. 4—Breur, Kolnege.....KO 1
Dec. 17—Battling Mather, Dusseldorf..KO 3
Dec. 21—Hartig, Berlin.....KO 1
Dec. 26—Jimmy Lygget, Berlin.....WF 2

1925

Jan. 14—Joe Mehling, Berlin.....W 6
Jan. 18—Johnny Kloudts, Kolnege.....KO 2
Mar. 1—Randall, Kolnege.....KO 3
Mar. 14—Alf Baker, Kolnege.....KO 3
Apr. 3—Jimmy Lygget, Berlin.....D 8
Apr. 28—Fred Hammer, Bonn.....W 8
June 14—Randall, Brussels.....D 10
May 9—Jack Taylor, Kolnege.....L 10
Aug. 28—Larry Gains, Kolnege.....KO by 2
Nov. 8—Comparo, Kolnege.....W 8

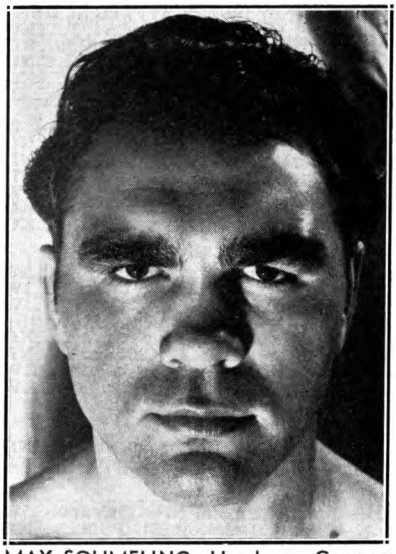

MAX SCHMELING, Hamburg, Germany

1926

Feb. —Max Diekmann, Berlin ..... KO 1
(For light-heavyweight title of Germany)
Mai. —W. Louis, Koln ..... KO 1
July 13—A. Vongohr, Berlin ..... KO 1
Aug. 24—Max Diekmann, Berlin ..... D 8
Oct. 1—Van T'off, Berlin ..... WF 8

1927

Jan. 23—Wilms, Breslau ..... KO 8
Jan. 27—Jack Stanley, Berlin ..... KO 8
Feb. 4—Mehling, Dresden ..... KO 3
Mar. 12—Semblillo, Dortmund ..... KO 2
Apr. 8—Francis Charles, Berlin ..... KO 8
Apr. 26—Stanley Glen, Hambnurg ..... KO 1
May 8—Robert Larsen, Frankfort ..... W 10
May 17—Paills, Hamburg ..... KO 3
June 19—Ferenand Delarge, Dortmund KO 14
July 31—Jack Taylor, Hamburg ..... W 10
Aug. 7—W. Westbrook, Essen ..... KO 1
Sept. 3—Robert Larsen, Berlin ..... KO 4
Oct. 1—L. Clement, Dortmund ..... KO 6
Nov. 6—Hein Domgorfen, Leipzig ..... KO 7
Dec. 2—Gypsy Daniels, Frankfort ..... W 10

1928

Jan. 6—Michael Bonaglia, Berlin ..... KO 1
Feb. 25—Gypsy Daniels, Frankfort KO by 1
Mar. 11—Ted Moore, Dortmund ..... W 10
Apr. 4—Franz Diener, Berlin ..... W 15
Nov. 23—Joe Monte, N. Y. C. ..... KO 5

1929

Jan. 4—Joe Sekyra, N. Y. C. ..... W 10
Feb. 7—Pietro Corri, Newark ..... KO 1
Feb. 1—Johnny Risko, N. Y. C. ..... KO 9
June 27—Paolino Uzcudun, N. Y. C. ..... W 15

1930

June 12—Jack Sharkey, N. Y. C. ..... WF 4
(Won vacant World's Heavyweight Championship)

1931

July 3—Young Stribling, Cleveland ..... KO 15
(Title Bout)

1932

June 21—Jack Sharkey, Long Island ..... L 15
(Lost Heavyweight Title)
Sept. 26—Mickey Walker, Long Island ..... KO 8

1933

June 8—Max Baer, N. Y. C. ..... KO by 10

1934

Feb. 13—Steve Hamas, Philadelphia ..... L 12
May 13—Paolino Uzcudun, Barcelona ..... D 12
Aug. 26—Walter Neusel, Hamburg ..... KO 8

1935

Mar. 10—Steve Hamas, Hamburg ..... KO 9
July 7—Paolino Uzcudun, Berlin ..... W 12

1936

June 19—Joe Louis, N. Y. C. ..... KO 12

1937

Dec. 14—Harry Thomas, N. Y. C. ..... KO 8

1938

Jan, 30—Ben Foord, Hamburg ..... W 12
Apr. 16—Steve Dudas, Hamburg ..... KO 5
June 22—Joe Louis, N. Y. C. ..... KO by 1
(World Heavyweight title)

1939

July 2—Adolf Heuser, Stuttgart, Germany ..... KO 1

1941

Joined Germany Army and was assigned to Parachute Troops. Injured in Battle of Crete.

1947

Returned to ring after absence of eight years.
Sept. 28—Werner Vollmer, Frankfurt ..... KO 7
Dec. 7—Han Joachim Dreagestein, Hamburg ..... W 10

1948

May 23—Walter Neusel, Hamburg ..... L 10
Oct. 2—Han Joachim Dreagestein, Kiel ..... KO 9
Oct. 31—Richard Vogt, Berlin ..... L 10

JACK SHARKEY

(Joseph Paul Zukauskas)

Born, Oct. 6, 1902, Binghamton, N. Y. Weight, 196 lbs. Height, 6 ft. Managed by Johnny Buckley.

1924

—Billy Muldoon, Boston ..... KO 1
—Pat Hace, Boston ..... KO 2
—Dan Lucas, Boston ..... KO 2
Mar. 18—Eddie Record, Boston ..... L 10
Apr. 25—Eddie Record, Boston ..... KO 7
June 23—Floyd Johnson, Boston ..... W 10
—Al Roberts, Boston ..... W 10
July 15—Homer Smith, Boston ..... W 12
Aug. 20—Young Jack Johnson, Bangor ..... KO 6
Aug. 29—Romero Rojas, Boston ..... KO by 8
Nov. 5—Jimmy Maloney, Boston ..... L 10
Dec. 15—Charley Weinert, Newark ..... ND 12

1925

Jan. 8—Jack DeMave, N. Y. C. ..... W 10
Jan. 20—Sully Montgomery, Boston ..... W 10

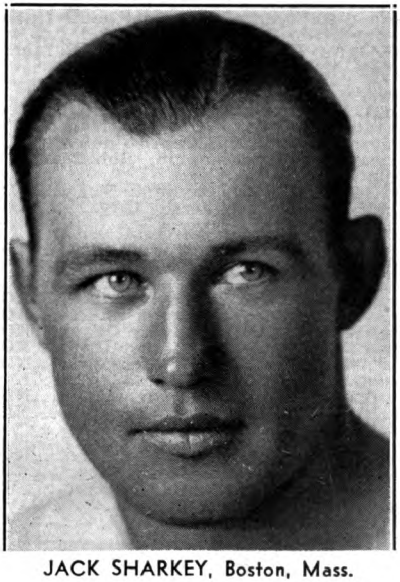

JACK SHARKEY, Boston, Mass.

Feb. 10—Charlie Weinert, Boston.....L 10
Apr. 7—Jack Renault, Boston.....W 10
May 25—George Cook, Boston.....W 10
June 5—Jim Maloney, Boston.....WF 9
July 31—King Solomon, Boston.....W 10
Aug. 17—Bud Gorman, Boston.....L 10
Sept. 17—Johnny Risko, Boston.....W 10
Dec. 11—Jim Maloney, Boston.....W 10

1926

Jan. 18—Joe Lawson, Hartford, Conn...KO 2
Feb. 12—Eddie Huffman, N. Y. C.....W 10
Apr. 1—King Solomon, Boston.....W 10
Apr. 19—Pat McCarthy, Boston.....W 10
June 25—Bud Gorman, Boston.....WF 2
Sept. 13—Orlando Reverberi, Newark...KO 3
Sept. 21—George Godfrey, Boston.....W 10
Oct. 12—Harry Wills, Brooklyn.....WF 13
Dec. 15—Homer Smith, Syracuse.....KO 7

1927

Mar. 3—Mike McTigue, N. Y. C.....KO 12
May 20—Jim Maloney, N. Y. C.....KO 5
July 21—Jack Dempsey, N.Y.C.....KO by 7

1928

Jan 13—Tom Heeney, N. Y. C.....D 10
Mar. 12—Johnny Risko, N.Y.C.....L 15
Apr. 30—Jack Delaney, N. Y. C.....KO 1
June 21—Leo Gates, St. Louis.....KO 3
Dec. 10—Arthur DeKuh, Boston.....W 10

1929

Jan. 25—K. O. Christner, N. Y. C.....W 10
Feb. 27—Young Stribling, Miami Beach..W 10
Sept. 26—Tommy Loughran, N. Y. C.....KO 3

1930

Feb. 28—Phil Scott, Miami Beach.....KO 3
June 12—Max Schmeling, N. Y. C.....LF 4
(For Vacant World's Heavyweight Title)

1931

July 22—Mickey Walker, N. Y.....D 15
Oct. 12—Primo Carnera, N. Y.....W 15

1932

June 21—Max Schmeling, N. Y. C.....W 15
(Won Heavyweight Title)

1933

June 29—Primo Carnera, N. Y.....KO by 6
(Lost Heavyweight Title)
Sept. 18—King Levinsky, Chicago.....L 10
Sept. 27—Tommy Loughran, Phila.....L 15

1935

Nov. 22—Unknown Winston, Boston...KO 2

PRIMO CARNERA, Sequals, Italy

1936

Feb. 7—Tony Shucco, Boston.....L 10
Apr. 14—Tony Shucco, Boston.....D 10
June 25—Phil Brubaker, Boston.....W 10
Aug. 18—Joe Louis, N. Y. C.....KO by 3

PRIMO CARNERA

Born, October 26, 1906, Sequals, Italy. Nationality, Italian. Weight, 254 pounds. Height, 6 ft. 5¾ in. Managed by Leon See in Europe; Louis Soreci and Bill Duffy, in United States.

1928

Sept. 12—Leon Sebilo, Paris.....KO 2
Sept. 25—Joe Thomas, Paris.....KO 3
Oct. 30—Luigi Ruggirello, Paris.....KO 4
Nov. 25—Islas Epifanio, Milan.....W 10
Dec. 1—Constant Barrick, Paris.....KO 3

1929

Jan. 18—Ernst Roseman, Berlin.....W 8
Apr. 28—Franz Diener, Leipzig.....Disq. 1
May 22—Moise Bouquillon, Paris.....W 10
May 30—Marcel Nilles, Paris.....KO 3
June 26—Jack Humbeck, Paris.....KO 6
Aug. 14—Jose Lete, St. Sebastian.....W 10
Aug. 25—Joe Thomas, Marseilles.....KO 4
Aug. 30—Nicolaieff, Dieppe.....KO 1
Sept. 18—Herman Jaspers, Paris.....KO 3
Oct. 17—Jack Stanley, London.....KO 1
Nov. 18—Young Stribling, London.....W-F 4
Dec. 7—Young Stribling, Paris.....L-F 7
Dec. 17—Franz Diener, London.....KO 6

1930

Jan. 24—Big Boy Peterson, New York..KO 1
Jan. 31—Elziar Rioux, Chicago.....KO 1
Feb. 6—Cowboy Bill Owens, Newark..KO 2
Feb. 11—Buster Martin, St. Louis, Mo..KO 2
Feb. 12—Jim Sigman, Memphis, Tenn..KO 1
Feb. 17—Man Mountain Erickson, Oklahoma City, Okla.....KO 2
Feb. 17—Farmer Lodge, New Orleans..KO 2
Mar. 3—Roy Ace Clark, Philadelphia..KO 6
Mar. 11—Sully Montgomery, Memphis..KO 2
Mar. 17—Chuck Wiggins, St. Louis, Mo..KO 2
Mar. 20—Frank Zavita, Jacksonville....KO 1
Mar. 26—George Trafton, Kansas City..KO 1
Mar. 28—Jack McAuliffe, Denver.....KO 1
Apr. 7—Neil Clisby, Los Angeles.....KO 2
Apr. 14—Maurice Chevalier, Oakland..KO 6
Apr. 22—Sam Baker, Portland, Ore....KO 1
June 5—K. O. Christner, Detroit.....KO 4
June 23—George Godfrey, Phila.....W-F 5
July 17—Bearcat Wright, Omaha.....KO 4
July 29—George Cook, Cleveland.....KO 2
Aug. 30—Riccardo Bertazollo, Atlan. C..KO 3
Sept. 8—Pat McCarthy, Newark.....KO 2
Sept. 18—Jack Gross, Chicago.....KO 4
Oct. 7—Jimmy Maloney, Boston.....L 10
Nov. 30—Paolino Uzcudun, Barcelona....W 10
Dec. 18—Reggie Meen, London.....KO 2

1931

Mar. 5—Jimmy Maloney, Miami.....W 10
June 15—Pat Redmond, Brooklyn.....KO 1
June 26—Umberto Torrianni, Buffa'o...KO 2
June 30—Bud Gorman, Toronto, Ont...KO 2
July 24—Knute Hansen, Rochester...KO 1
Aug. 4—Roberto Roberti, Newark.....KO 3
Aug. 6—Armando De Carlos, Wilmington, Del.....KO 2
Oct. 12—Jack Sharkey, N. Y. C.....L 15
Nov. 9—King Levinsky, Chicago.....W 10
Nov. 27—Vittorio Campolo, N. Y. C. ..KO 2

1932

Jan. 25—Moise Bouquillon, Paris.....KO 2
Feb. 5—Ernest Guehring, Berlin, Ger...W 5
Feb. 29—Pierre Charles, Paris.....W 10
Mar. 23—George Cook, London, Eng...KO 4
Apr. 7—Don McCorkindale, London...W 10
Apr. 29—Maurice Griselle, Paris.....KO 10
May 15—Hans Schoenrath, Milan, Italy KO 3
May 30—Larry Gains, London, Eng.....L 10
July 20—Jack Gross, N. Y. C.....KO 7
July 28—Jerry Pavelec, W. New York, N. J.....KO 5
Aug. 2—Hans Birkie, N. Y. C.....W 10
Aug. 16—Stanley Poreda, Newark .....L 10
Aug. 19—Jack Gagnon, Tiverton, R. I...KO 1
Sept. 1—Art Lasky, St. Paul.....W 10
Oct. 7—Ted Sandwina, Tampa .....KO 4
Oct. 17—Jack Taylor, Louisville.....KO 2
Nov. 4—Les Kennedy, Boston.....KO 3
Nov. 18—Jose Santa, N. Y. C.....KO 6
Dec. 2—John Schwake, St. Louis.....KO 7
Dec. 9—King Levinsky, Chicago.....W 10

Dec. 13—Big Boy Peterson, Gr. Rapids KO 2
Dec. 16—K. O. Christner, Omaha----KO 4
Dec. 19—Jim Merriott, Tulsa ----------KO 1
Dec. 29—Jack League, San Antonio----W 6
Dec. 30—Jack Spence, Dallas----------KO 1

1933

Feb. 10—Ernie Schaaf, N. Y. C.--------KO 13
June 29—Jack Sharkey, N. Y. C.--------KO 6
(World's Heavyweight Title)
Oct. 22—Paolino Uzcudun, Rome, Italy-W 15
(Title Bout)

1934

Mar. 1—Tommy Loughran, Miami----W 15
(Title Bout)
June 14—Max Baer, N. Y. C.--------KO by 11
(Lost World's Heavyweight Title)
Nov. 24—Vittorio Campolo, B. Aires----W 12

1935

Jan. 4—Cecil Harris, Montevideo ---Exh. 4
Jan. 4—Julia Patega, Montevideo ---Exh. 4
Jan. 13—Seal Harris, Sao Paulo, Braz.-KO 7
Jan. 22—Ervin Klausner, Rio de Jan.--KO 6
Mar. 15—Ray Impellitiere, N. Y. C.----KO 9
June 25—Joe Louis, N. Y. C.----------KO by 6
Nov. 1—Walter Neusel, N. Y. C.--------KO 4
Nov. 24—Ford Smith, Philadelphia----W 10
Dec. 9—Big Boy Brackey, Buffalo----KO 4

1936

Mar. 6—Isidoro Gastanaga, N. Y. C.----KO 5
Mar. 16—Leroy Haynes, Phila.-------KO by 3
Mar. 27—Leroy Haynes, Brooklyn--KO by 9

1937

Nov. 18—Tony Duneglio, Paris----------L 10
Dec. 13—Josef Zupan, Budapest----KO by 2

1943

Joined Italian Sniper Brigade to aid Allies.

1946

May 13—Luigi Musina ----------L 10

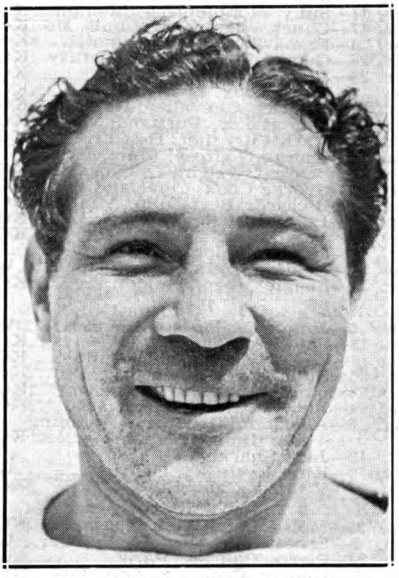

MAX BAER, Livermore, Calif.

MAX BAER

Born, February 11, 1909, Omaha, Nebraska. Nationality, German-Jewish-Scotch. Weight, 220 pounds. Managed by Ancil Hoffman.

1929

Chief Cariboo, KO 2 rds. Tillie Taverna, KO 1 rd. Sailor Leeds, KO 1 rd. Al Ledford, KO 2 rds. Al Ledford, KO 2 rds. Frank Rujenski, KO 3 rds. George Carroll, KO 1 rd. Chief Cariboo, KO 1 rd. Alec Rowe, KO 1 rd. Tillie Taverna, KO 2 rds. Chet Shandell, KO 2 rds. Tony Fuente, KO 1 rd. Benny Hill, W 4 rds. Benny Hill, W 4 rds. Natie Brown, W 6 rds. Jack McCarthy, LF 3 rds.

1930

Jan. 15—Tiny Abbott, Oakland----------L 3
Jan. 29—Tiny Abbott, Oakland--------KO 6
Apr. 6—Jack Stewart, Oakland--------KO 2
Apr. 22—Ernie Owens, Los Angeles-----W 10
May 7—Tom Toner, Oakland----------KO 6
May 28—Jack Linkhorn, Oakland------KO 1
June 11—Buck Weaver, Oakland-------KO 1
June 25—Ernie Owens, Oakland--------KO 3
July 15—Les Kennedy, Los Angeles-----L 10
Aug. 11—K. O. Christner, Oakland----KO 2
Aug. 25—Frankie Campbell, San Fran.--KO 5
(Campbell died after the fight)
Dec. 19—Ernie Schaaf, N. Y. C.----------L 10

1931

Jan. 16—Tom Heeney, N. Y. C.--------KO 3
Feb. 6—Tommy Loughran, N. Y. C.------L 10
Apr. 7—Ernie Owens, Portland, Ore.--KO 2
May 5—Johnny Risko, Cleveland--------L 10
July 4—Paulino Uzcudun, Reno---------L 20
Sept. 23—Jack Van Noy, Oakland-------KO 8
Oct. 21—Jose Santa, Oakland----------KO 10
Nov. 10—Johnny Risko, San Francisco--W 10
Nov. 23—Les Kennedy, Oakland-------KO 3
Dec. 30—Arthur DeKuh, Oakland--------W 10

1932

Jan. 29—King Levinsky, N. Y. C.--------W 10
Feb. 22—Tom Heeney, N. Y. C.----------W 10
Apr. 11—Walter Cobb, Oakland--------KO 4
Apr. 26—Paul Swiderski, Los Angeles--KO 7
July 4—King Levinsky, Reno----------W 20
Aug. 31—Ernie Schaaf, Chicago--------W 10
Sept. 26—Tuffy Griffith, Chicago-----KO 7

1933

June 8—Max Schmeling, N. Y. C.------KO 10

1934

June 14—Primo Carnera, N. Y. C.------KO 11
(For Heavyweight Championship of the World)
Dec. 6—Johnny Miles, Des Moines-Exh. W 4
Dec. 28—King Levinsky, Chicago-Exh. KO 2

1935

Jan. 4—Babe Hunt, Detroit----------Exh. 4
Jan. 10—Dick Madden, Boston--------Exh. 4
Jan. 21—Tony Cancela, Tampa-------Exh. 4
Jan. 28—Jimmy Malone, Miami-------Exh. 4
Apr. 10—Ed Will, Grand Rapids-------Exh. 4
Apr. 23—Eddie Simms, Cleveland------ND 4
June 13—James J. Braddock, N. Y. C.----L 15
(Lost Heavyweight Championship of the World)
Sept. 24—Joe Louis, N. Y. C.--------KO by 4

1936

June 15—Tony Souza, Salt Lake City----W 6
June 17—Bob Frazier, Boise----------KO 2
June 24—Wilson Dunn, San Antonio----KO 3
July 2—Buck Rodgers, Dallas---------KO 3
July 13—Jimmy Merriott, Okla. City---KO 2
July 16—Junior Munsell, Tulsa--------KO 5
July 24—Bob Williams, Ogden---------KO 1
Aug. 19—James J. Walsh, Vancouver--KO 1
Aug. 29—Al Franksco, Lewiston-------KO 2
Aug. 31—Don Baxter, Coeur D'Alene--KO 1
Sept. 1—Cecil Myart, Portland---------W 6
Sept. 2—Al Gaynor, Twin Falls--------KO 1
Sept. 3—Soldier Franks, Provo--------KO 1
Sept. 8—Sammy Evans, Cheyenne-------KO 3
Sept. 14—Bearcat Wright, Des Moines---W 6
Oct. 6—Tim Charles, Evansville-------KO 4
Oct. 8—Art Oliver, Platteville ---------L 6
Oct. 19—Dutch Weimer, Toronto-------KO 2

1937

Apr. 15—Tommy Farr, London ----------L 12
May 27—Ben Foord, London-----------KO 9
Oct. 6—Nash Garrison, Oakland--Exh. W 4

1938

Mar. 11—Tommy Farr, N. Y. C.----------W 15
Oct. 27—Hank Hankinson, Honolulu---KO 1

1939

June 1—Lou Nova, N. Y. C.---------KO by 11
Sept. 4—Ed Murphy, Omaha----------KO 1
Sept. 18—Babe Ritchie, Lubbock, Tex.-KO 2
Apr. 6—Nash Garrison, Oklahoma------W 4

1940

July 2—Tony Galento, Jersey City----KO 8
Sept. 26—Pat Comiskey, Jersey City----KO 1

1941

Apr. 4—Lou Nova, N. Y. C.---------KO by 8

1942

In U. S. Army.

JAMES J. BRADDOCK
Bergen, New Jersey

JAMES J. BRADDOCK

Born, December 6, 1905, North Bergen, N. J. Weight, 192 pounds. Height, 6 ft. 2 in. Nationality, Irish-American. Managed by Joe Gould.

1926

Knockouts: Walter Westman, 3 rds.; Leo Dobson, 1; Carl Besheerl, 2; Jim Pearson, 2; Gene Travers, 1; Mike Rock, 1; Ray Kennedy, 1; Phil Weisberger, 1; Carmine Gaggiano, 1; Jack O'Day, 1; William Daily, 1. Won: Lew Barba, 6; Al Seattle, 6; Joe Hudson, 6. No decision: Al Seattle, 6.

1927

Knockouts: Johnny Alberts, 3 rds.; George La Rocco, 1; Tom McKiernan, 2; Frankie Lennon, 3; Stanley Simmons, 1. No decision: Doc Conrad, 6; Paul Cavalier, 10; Herman Heller, 10. Decision: George La Rocco, 6; Joe Monte, 10. Won: Jimmy Francis, 10; Jack Stone, 10; George La Rocco, 6; Jack Nelson, 6; Lew Barba, 6; Nick Fadil, 6; Vic McLaughlin, 10; Jimmy Francis, 10.

1928

Jan. 27—Paul Swiderski, Newark.....W 10
Mar. 17—Jack Darnell, N. Y. C.....KO 4
May 12—Jimmy Francis, N. Y. C.....W 10
June 7—Joe Monte, N. Y. C.....D 10
June 27—Billy Vidabeck, West N. Y., N. J.....ND 10
July 25—Nando Tassi, N. Y. C.....D 10
Aug. 8—Joe Sekyra, N. Y. C.....L 10
Oct. 17—Pete Latzo, Newark.....W 10
Nov. 30—Tuffy Griffiths, N. Y. C.....KO 2

1929

Jan. 18—Leo Lomski, N. Y. C.....L 10
Feb. 4—George Gemas, Newark.....KO 1
Mar. 11—Jimmy Slattery, N. Y. C.....KO 9
Apr. 22—Eddie Benson, Buffalo.....KO 1
July 18—Tommy Loughran, N. Y. C.....L 15
(For Light-heavy title)
Aug. 27—Yale Okun, Los Angeles.....L 10
Nov. 15—Maxie Rosenbloom, N. Y. C.....L 10
Dec. 7—Jake Warren, N. Y. C.....KO 2

1930

Jan. 17—Leo Lomski, Chicago.....L 10
Apr. 7—Billy Jones, Philadelphia.....L 10
July 2—Joe Monte, Boston.....W 10
Aug. 12—Babe Hunt, Boston.....L 10
Sept. 19—Phil Mercurio, Boston.....KO 2

1931

Jan. 23—Ernie Schaaf, N. Y. C.....L 10
Mar. 5—Jack Roper, Miami.....KO 1
Mar. 30—Jack Kelly, New Haven.....W 10
Sept. 3—Andy Mitchell, Detroit.....D 10
Nov. 10—Maxie Rosenbloom, Minneapolis.....NC 2
Dec. 4—Al Gainer, New Haven.....L 10

1932

Mar. 18—Baxter Calmes, Chicago.....L 10
May 13—Charley Retzlaff, Boston.....L 10
June 21—Vincent Parrille, N. Y. C.....W 5
July 25—Tony Shucco, N. Y. C.....L 8
Sept. 21—John Lewis, San Francisco.....L 10
Sept. 30—Dynamite Jackson, San Diego.....W 10
Oct. 21—Tom Patrick, Hollywood.....L 10
Nov. 9—Lou Scozza, San Francisco.....KO by 6

1933

Jan. 13—Mart Levandowski, Chicago.....W 10
Jan. 20—Hans Birkie, N. Y. C.....L 10
Mar. 1—Al Ettore, Philadelphia.....L 4
Mar. 21—Al Stillman, St. Louis.....KO 10
Apr. 5—Mart Levandowski, St. Louis.....L 10
May 19—Al Stillman, St. Louis.....L 10
June 21—Les Kennedy, Jersey City.....W 10
July 21—Chester Matan, West N. Y., N. J..W 10
Sept. 25—Abe Feldman, Mt. Vernon, N. Y.....NC 6

1934

June 14—Corn Griffin, N. Y. C.....KO 3
Nov. 16—John Henry Lewis, N. Y. C.....W 10

1935

Mar. 22—Art Lasky, N. Y. C.....W 15
June 13—Max Baer, N. Y. C.....W 15
(Won the heavyweight championship)
July 18—Jack McCarthy, Columbus.....Exh. 3

1937

June 22—Joe Louis, Chicago.....KO by 8
(Lost the heavyweight championship)

1938

Jan. 21—Tommy Farr, N. Y. C.....W 10
Mar. 26—Red Burman, Charlotte, N. C..Exh. 5

1942

In U. S. Army.

JOE LOUIS

Born, May 13, 1914, Lexington, Alabama. Nationality, American Negro. Weight, 200 lbs. Height, 6 ft. 1½ in. Managed by Julian Black and John Roxborough, and later by Marshall Miles.

1934

July 4—Jack Kracken, Chicago.....KO 1
July 11—Willie Davis, Chicago.....KO 3
July 29—Larry Udell, Chicago.....KO 2
Aug. 13—Jack Kranz, Chicago.....W 6
Aug. 27—Buck Everett, Chicago.....KO 2
Sept. 11—Alex Borchuk, Detroit.....KO 4
Sept. 25—Adolph Wiater, Chicago.....W 10
Oct. 24—Art Sykes, Chicago.....KO 8
Oct. 30—Jack O'Dowd, Detroit.....KO 2
Nov. 14—Stanley Poreda, Chicago.....KO 1
Nov. 30—Charley Massera, Chicago.....KO 3
Dec. 14—Lee Ramage, Chicago.....KO 8

1935

Jan. 4—Patsy Perroni, Detroit.....W 10
Jan. 11—Hans Birkie, Pittsburgh.....KO 10
Feb. 21—Lee Ramage, Los Angeles.....KO 2
Mar. 8—Donald "Reds" Barry, San Francisco.....KO 3
Mar. 28—Natie Brown, Detroit.....W 10
Apr. 12—Roy Lazer, Chicago.....KO 3
Apr. 22—Biff Benton, Dayton.....KO 2
Apr. 27—Roscoe Toles, Flint.....KO 6
May 3—Willie Davis, Peoria.....KO 2
May 7—Gene Stanton, Kalamazoo.....KO 3
June 25—Primo Carnera, N. Y. C.....KO 6
Aug. 7—King Levinsky, Chicago.....KO 1
Sept. 24—Max Baer, N. Y. C.....KO 4
Dec. 13—Paolino Uzcudun, N. Y. C.....KO 4

1936

Jan. 17—Charley Retzlaff, Chicago.....KO 1
June 19—Max Schmeling, N. Y. C.....KO by 12
Aug. 17—Jack Sharkey, N. Y. C.....KO 3
Sept. 22—Al Ettore, Philadelphia.....KO 5
Oct. 9—Jorge Brescia, N. Y. C.....KO 3
Dec. 14—Eddie Simms, Cleveland.....KO 1

1937

Jan. 11—Steve Ketchel, Buffalo.....KO 2
Jan. 27—Bob Pastor, N. Y. C.....W 10
Feb. 17—Natie Brown, Kansas City.....KO 4
June 22—James J. Braddock, Chicago.....KO 8
(Won the Heavyweight Championship of the World)

Aug. 30—Tommy Farr, N. Y. C.----------W 15
(Title)

1938

Feb. 23—Nathan Mann, N. Y. C.----------KO 3
(Title)
Apr. 1—Harry Thomas, Chicago-------KO 5
(Title)
June 22—Max Schmeling, N. Y. C.-------KO 1
(Title)

1939

Jan. 25—John Henry Lewis, N. Y. C.---KO 1
(Title)
Apr. 17—Jack Roper, Los Angeles------KO 1
(Title)
June 28—Tony Galento, N. Y. C.--------KO 4
(Title)
Sept. 20—Bob Pastor, Detroit----------KO 11
(Title)

1940

Feb. 9—Arturo Godoy, N. Y. C.----------W 15
(Title)
Mar. 29—Johnny Paychek, N. Y. C.------KO 2
(Title)
June 20—Arturo Godoy, N. Y. C.---------KO 8
(Title)
Dec. 16—Al McCoy, Boston----------KO 6
(Title)

1941

Jan. 31—Red Burman, N. Y. C.----------KO 5
(Title)
Feb. 17—Gus Dorazio, Philadelphia----KO 2
(Title)
Mar. 21—Abe Simon, Detroit----------KO 13
(Title)
Apr. 8—Tony Musto, St. Louis--------KO 9
(Title)
May 23—Buddy Baer, Wash., D. C.---W disq. 7
(Title)
June 18—Billy Conn, N. Y. C.----------KO 13
(Title)
July 11—Jim Robinson, Minneap.---Exh. KO 1
Sept. 29—Lou Nova, N. Y. C.----------KO 6
(Title)
Nov. 25—George Giambastiani, Los Angeles ----------Exh. 4

1942

Jan. 9—Buddy Baer, New York City--KO 1
(Title)
(Donated Purse to Naval Relief Fund)
Mar. 27—Abe Simon, New York City----KO 6
(Title)
(Donated Purse to Army Relief Fund)
June 5—George Nicholson, Ft. Hmltn. Exh. 3
Joined U. S. Army.

1944
(Exhibitions)

Nov. 3—Johnny Denson, Detroit------KO 2
Nov. 6—Charley Crump, Baltimore-----W 3
Nov. 9—Dee Amos, Hartford----------W 3
Nov. 13—Jimmy Bell, Wash., D. C. -----W 3
Nov. 14—Johnny Davis, Buffalo-------KO 1
Nov. 15—Dee Amos, Elizabeth----------W 3
Nov. 17—Dee Amos, Camden----------W 3
Nov. 24—Dan Merritt, Chicago----------W 3

1945

Nov. 15—Sugarlip Anderson, S. Fran..Exh. 2
Nov. 15—Big Boy Brown, San Fran..Exh. 2
Nov. 29—Big Boy Brown, Sacramento.Exh. 2
Nov. 29—Bobby Lee, Sacramento----Exh. 2
Dec. 10—Bob Frazier, Victoria--------Exh. 3
Dec. 11—Big Boy Brown, Portland----Exh. 2
Dec. 11—Dave Johnson, Portland----Exh. 2
Dec. 12—Big Boy Brown, Eugene, O..Exh. 3
Dec. 13—Big Boy Brown, Van., B. C..Exh. 3

1946

June 19—Billy Conn, N. Y. C.----------KO 8
(Title)
Sept. 18—Tami Mauriello, N. Y. C.------KO 1
(Title)
Nov. 11—Cleo Everett, Honolulu------Exh. 4
Nov. 11—Wayne Powell, Honolulu----Exh. 2
Nov. 25—Perk Daniels, Mexicali, Mexico ----------Exh. 4

1947

Feb. 7—Arturo Godoy, Mexico City.Exh. 10
Feb. 10—Art Ramsy, San Salvador----Exh. 3
Feb. 10—Walter Haefer, San Salvador.Exh. 3
Feb. 12—Art Ramsey, Panama City---Exh. 3
Feb. 12—Walter Haefer, Panama City.Exh. 3
Feb. 19—Arturo Godoy, Santiago, Chile ----------Exh. 6
Feb. 27—Art Ramsey, Medellin, Columbia ----------Exh. 2
Feb. 27—Walter Haefer, Medellin, Columbia ----------Exh. 2
Mar. 10—Walter Haefer, Havana------Exh. 2
Mar. 10—Art Ramsey, Havana --------Exh. 2
June 6—Rusty Payne, San Diego-----Exh. 2
June 6—Dick Underwood, San Diego.Exh. 2
June 13—Tiger Jack Fox, Spokane----Exh. 4
June 23—Harry Wills, Los Angeles----Exh. 4
Dec. 5—Jersey Joe Walcott, N. Y. C.----W 15
(Title)

1948

Jan. 29—Bob Foxworth, Chicago------Exh. 4
June 25—Jersey Joe Walcott, New York.KO 11
(World heavyweight title bout)
Sept. 30—Pat Comiskey, Wash., D. C.---Exh. 6
Oct. 28—Bob Garner, Atlanta--------Exh. 3
Oct. 28—Merritt Wynn, Atlanta------Exh. 3
Oct. 29—Bob Garner, Norfolk--------Exh. 4
Oct. 31—Bob Garner, New Orleans---Exh. 4
Nov. 1—Bob Garner, New Orleans---Exh. 3
Nov. 3—Bob Garner, Nashville-------Exh. 4
Nov. 8—Johnny Shkor, Boston--------Exh. 4
Nov. 9—Bernie Reynolds, N. Haven.Exh. 4
Nov. 17—Jimmy Bivins, Cleveland----Exh. 6
Nov. 19—Vern Mitchell, Detroit-------Exh. 6
Nov. 23—Kid Riviera, St. Louis-------Exh. 4
Nov. 24—Ray Augustus, Oklahoma City ----------Exh. KO 2
Nov. 25—Curt Kennedy, Kansas City.Exh. 4
Nov. 29—Billy Smith, Cincinnati-----Exh. 4
Dec. 10—Billy Conn, Chicago---------Exh. 6
Dec. 14—Arturo Godoy, Philadelphia.Exh. 6
Dec. 16—Pat Comiskey, Paterson-----Exh. 6
Dec. 20—Willie James, Lewiston-----Exh. 4

1949

Jan. 10—Sterling Ingram, Omaha ----Exh. 4
Jan. 11—Orlando Ott, Topeka --------Exh. 4
Jan. 12—Hubert Hood, Wichita -------Exh. 4
Jan. 17—Art Swiden, Toledo ---------Exh. 4
Jan. 18—Dick Hagen, Moline, Ill.------Exh. 4
Jan. 19—Orlando Ott, Rochest., Minn..Exh. 4
Jan. 25—Elmer Ray, Miami ----------Exh. 6
Jan. 27—George Fitch, Palm Beach---Exh. 4
Jan. 28—Nino Valdez, Tampa --------Exh. 4
Jan. 31—Dixie Lee Oliver, Orl.----Exh. KO 4
Feb. 1—Elmer Ray, Jacksonville-----Exh. 4
Feb. 3—Bill Graves, Daytona B.--Exh. KO 3
Feb. 4—George Fitch, Savannah ----Exh. 4
Feb. 23—Edgar Edwards, Kingston, BWI ----------Exh. 3
Mar. 1—(Louis announced his retirement as undefeated world heavyweight champion)
Mar. 1—Ed Crawley, Nassau ---------Exh. 4
Mar. 4—Omelio Agramonte, Havana.Exh. 4
Mar. 5—Omelio Agramonte, Oriente, Cuba ----------Exh. 4
Mar. 16—Elmer Ray, Houston ----Exh. KO 4
Mar. 18—Tex Boddie, Dallas ---------Exh. 4
Mar. 22—Hubert Hood, St. Paul -----Exh. 6
—Abel Cestac, Wash., D. C.-----Exh. 4
Oct. 10—Curtis Sheppard, Baltimore---Exh. 4
Oct. 24—Bill Weinberg, Providence---Exh. 4
Oct. 25—Joe Domonic, Hartford------Exh. 4
Oct. 31—Bill Gilliam, Atl. City-------Exh. 4
Nov. 14—Johnny Shkor, Boston---Exh. ND 10
Nov. 22—Joe Chesul, Newark------Exh. ND 10
Nov. 28—Johnny Flynn, Kan. City.Exh. ND 10
Dec. 7—Pat Valentino, Chicago---Exh. KO 8
Dec. 14—Roscoe Toles, Detroit--------Exh. 5
Dec. 14—Johnny Flynn, Detroit-------Exh. 5
Dec. 19—Al Hoosman, Oakland----Exh. KO 5
Dec. 21—Jay Lambert, Salt Lake City.Exh. 5
Dec. 21—Rex Layne, Salt Lake City---Exh. 5

1950

Jan. 6—Willie Bean, Hollywood------Exh. 6
Jan. 10—Jack Flood, Seattle----------Exh. 6
Jan. 12—Clarence Henry, Wilmington.Exh. 4
Jan. 13—Al Spaulding, San Diego----Exh. 4
Jan. 20—Andy Walker, Stockton------Exh. 4
Jan. 24—Rex Layne, Salt Lake City---Exh. 4
Feb. 1—Gene Jones, Miami----------Exh. 8
Feb. 7—Nino Valdez, St. Petersburg.Exh. 4
Feb. 8—Candy McDaniels, Orlando..Exh. 5
Feb. 14—Johnny Haynes, Tampa------Exh. 4
Feb. 21—Sid Peaks, Jacksonville------Exh. 6
Feb. 23—Dan Bolston, Macon----------Exh. 1
Feb. 23—Leo Jackson, Macon----------Exh. 3
Feb. 27—Willie Johnson, Albany, Ga..Exh. 4
Feb. 28—Dan Bolston, Columbus, Ga..Exh. 4
Mar. 3—Leo Johnson, Waycross, Ga..Exh. 4
Mar. 14—Nino Valdez, Houston----Exh. KO 1
Mar. 18—Kidd Carr, Lubbock----------Exh. 4

Mar. 20—Sterling Ingram, Odessa.....Exh. 4
Mar. 22—Joe Santell, El Paso.....Exh. 4
Mar. 22—John McFalls, El Paso.....Exh. 4
Mar. 24—Henry Hall, Austin.....Exh. 4
Mar. 25—J. K. Homer, Waco.....Exh. 4
Apr. 22—Walter Hafer, Rio de Janiero.....Exh. KO 2
Sept. 27—Ezzard Charles, New York.....L 15 (title bout)
Nov. 29—Cesar Brion, Chicago.....W 10

EZZARD CHARLES

Born, July 20, 1921, Atlanta, Ga. Negro. Heavyweight. Height, 6 ft. Managed by Jack Mintz.

1937

Won the Diamond Belt Welterweight Championship.
Won the State A. A. U. Welterweight Championship.

1938

Won the Diamond Belt Welterweight Championship.
Won the Golden Gloves Welterweight Championship.
Won the State A. A. U. Welterweight Championship.

1939

Won the Diamond Belt Middleweight Championship.
Won the Golden Gloves Middleweight Championship.
Won the State A. A. U. Middleweight Championship.
Won two National Amateur Middleweight titles.
Won every amateur tournament he ever entered.
Scored a two-round knockout over Dan Ely, amateur national champion of Canada.

1940

Mar. 15—Medley Johnson, Middletown..KO 3
Mar. 20—Jimmy Brown, Reading, Pa....KO 2
Mar. 27—John Reeves, Cincinnati.....W 6
Apr. 2—Charley Banks, Cincinnati.....W 6
Apr. 10—Kid Ash, Portsmouth, O.....KO 3
Apr. 16—Charley Banks, Cincinnati.....KO 2
Apr. 24—Remo Fernandez, Cincinnati...KO 6
May 10—Eddie Fowler, Portsmouth, O...KO 3
May 17—Pat Wright, Middletown.....KO 4
June 5—Frankie Williams, Cincinnati..KO 7
June 12—John Reeves, Columbus, O.....KO 4
June 24—Bradley Lewis, San Francisco.KO 3
Sept. 23—Marty Simmons, Cincinnati....W 10
Oct. 3—Billy Hood, Cincinnati.....KO 2
Dec. 2—Charley Jerome, Cincinnati...KO 2

1941

Feb. 10—Billy Bengal, Cincinnati.....W 10
Feb. 22—Slak Carvick, Cincinnati.....KO 2
Mar. 10—Floyd Howard, Cincinnati.....KO 7
Mar. 31—Joe Sutka, Cincinnati.....W 10
May 12—Rudy Kezale, Cincinnati .....W 10
June 9—Ken Overlin, Cincinnati.....L 10
July 21—Al Gilbert, Cincinnati.....KO 6
Oct. 13—Pat Mangini, Cincinnati.....KO 1
Nov. 17—Teddy Yarosz, Cincinnati.....W 10

1942

Jan. 12—Anton Christoforidis, Cinn.....KO 3
Mar. 2—Ken Overlin, Cincinnati.....D 10
Apr. 8—Billy Pryor, Cincinnati.....W 10
May 13—Kid Tunero, Cincinnati.....L 10
May 25—Charley Burley, Pittsburgh....W 10
June 29—Charley Burley, Pittsburgh....W 10
July 14—Steve Mamakos, Cincinnati....KO 1
July 27—Booker Beckwith, Pittsburgh.KO 9
Aug. 17—Jose Basora, Pittsburgh.....KO 5
Sept. 15—Mose Brown, Pittsburgh.....KO 6
Oct. 27—Joey Maxim, Pittsburgh.....W 10
Dec. 1—Joey Maxim, Cleveland.....W 10
In U. S. Army.

1943

Jan. 7—Jimmy Bivins, Cleveland .....L 10
Mar. 31—Lloyd Marshall, Cleveland..KO by 8

1946

Feb. 18—Al Sheridan, Cincinnati.....KO 2
Mar. 25—Tee Hubert, Cincinnati.....W 10
Apr. 1—Billy Duncan, Pittsburgh.....KO 4
Apr. 15—Georgie Parks, Pittsburgh.....KO 6
May 13—Tee Hubert, Cincinnati.....KO 4
May 20—Archie Moore, Pittsburgh.....W 10
June 13—Sheldon Bell, Youngstown....KO 5
July 29—Lloyd Marshall, Cincinnati...KO 6
Sept. 23—Billy Smith, Cincinnati.....W 10
Nov. 12—Jimmy Bivins, Pittsburgh.....W 10

1947

Feb. 17—Billy Smith, Cincinnati.....KO 5
Mar. 10—Jimmy Bivins, Cleveland.....KO 4
Apr. 14—Erv Sarlin, Pittsburgh.....W 10
May 5—Archie Moore, Cincinnati.....W 10
July 14—Fitzie Fitzpatrick, Cincinnati..KO 5
July 25—Elmer Ray, N. Y. C.....L 10
Sept. 16—Joe Matisi, Buffalo.....W 10
Sept. 29—Lloyd Marshall, Cincinnati....KO 2
Oct. 16—Al Smith, Akron.....KO 4
Oct. 27—Clarence Jones, Huntington..KO 1
Nov. 3—Teddy Randolph, Buffalo.....W 10
Dec. 2—Fitzie Fitzpatrick, Cleveland.KO 4

1948

Jan. 13—Archie Moore, Cleveland ....KO 8
Feb. 20—Sam Baroudi, Chicago .....KO 10
May 7—Elmer Ray, Chicago .....KO 9
May 20—Erv Sarlin, Buffalo .....W 10
Sept. 13—Jimmy Bivins, Wash., D. C. ....W 10
Nov. 15—Walter Hafer, Cincinnati.....KO 7
Dec. 10—Joe Baksi, New York.....KO 11

1949

Feb. 7—Johnny Haynes, Philadelphia.KO 8
Feb. 28—Joey Maxim, Cincinnati .....W 15
Apr. 18—Charley Banks, Detroit .....Exh. 4
Apr. 22—Willard Reed, Indianapolis..Exh. 4
Apr. 29—Hubert Hood, Omaha .....Exh. 4
May 10—Charlie Banks, South Bend..Exh. 4
May 11—Jackie Lyons, Gary, Ind. ....Exh. 4
June 22—Joe Walcott, Chicago .....W 15
(Won vacant N. B. A. World Heavyweight Title.)
Aug. 10—Gus Lesnevich, New York....KO 7
(N. B. A. Title Bout)
Sept. 2—Joe Modzele, Chicago.....Exh. 4
Sept. 19—Alabama Kid, Columbus.....Exh. 4
Oct. 14—Pat Valentino, San Francisco..KO 8
(N. B. A. Title Bout)
Oct. 17—Rex Layne, Salt Lake City...Exh. 4
Oct. 18—Sonny Andrews, Los Ang....Exh. 4
Oct. 26—Billy Smith, Oakland.....Exh. 4
Oct. 28—Al Smith, San Diego.....Exh. 2
Oct. 28—Lloyd Gibson, San Diego....Exh. 2

1950

Aug. 3—Joe Modzele, Pittsburgh.....Exh. 4
Aug. 15—Freddy Beshore, Buffalo.....KO 14
(N. B. A. title)
Sept. 27—Joe Louis, New York.....W 15
(N. B. A. and N. Y. title)
Dec. 5—Nick Barone, Cincinnati.....KO 11
(Title bout)

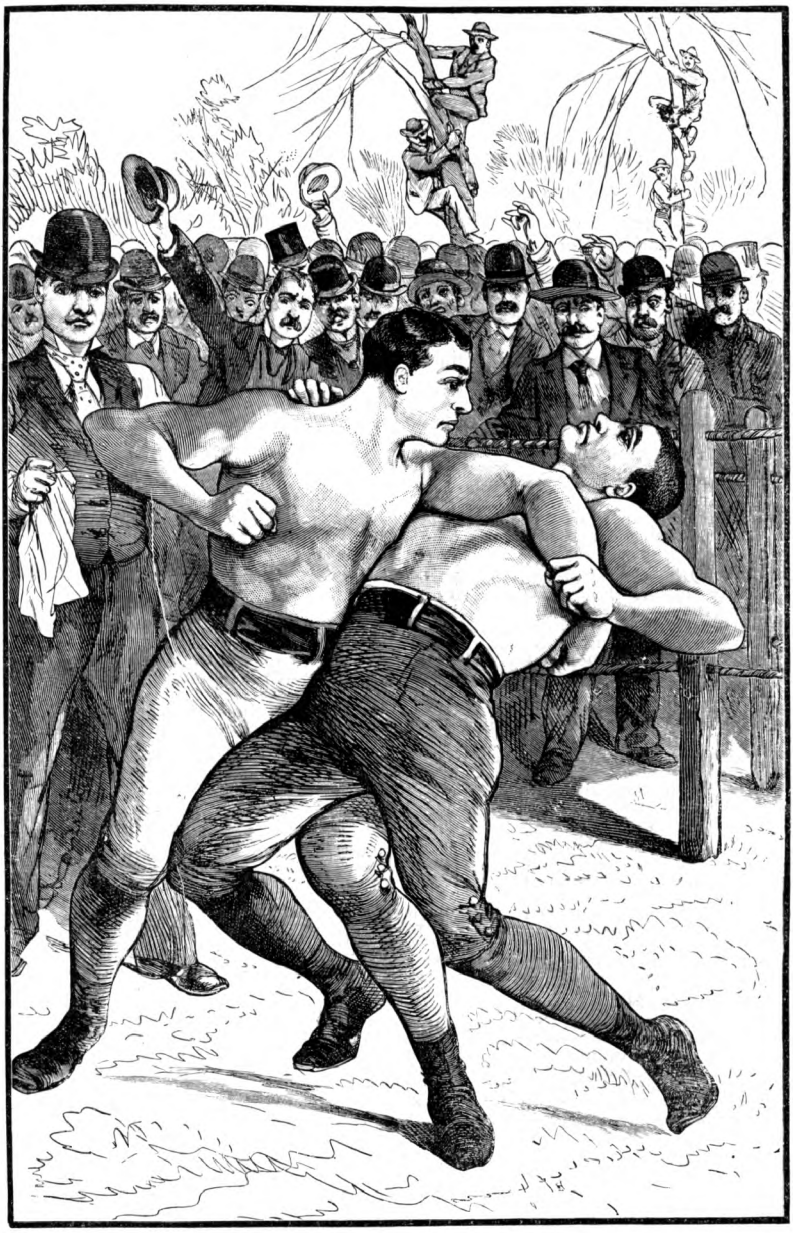

A scene in the Sullivan-Kilrain battle at Richburg, Miss., July 8, 1889, the last bare-knuckle heavyweight championship fight. Sullivan won the fight in 75 rounds.

LIGHT HEAVYWEIGHT DIVISION

GEORGE GARDNER

Born, March 17, 1877, Lisdoonvarna, County Clare, Ireland. Nationality, Irish-American. Weight, 165 lbs. Height, 5 ft. 11¾ in.

1897

Knockouts: J. Young, 3 rds. J. Young, 2 rds. Tom Moore, 4 rds. Tom O'Brien, 1 rd. Emmett Johnson, 3 rds. Hugh Winters, 6 rds., all at Manchester, N. H.

1898

Nov. 20—Hugh Colgan, Manchester.....KO 3
Dec. 10—Prof. Evans, Manchester.....W 3
Dec. 25—Thunderbolt Smith, Montreal KO 7

1899

Jan. 20—Bob Montgomery, Manchester..D 10
Mar. 24—Andy Moynahan, Manchester..KO 3
Apr. 9—John Butler, Lowell.....W 7
June 7—Young Sharkey, Lowell.....W 9
July 31—Bill Hanrahan, Lowell.....D 6
Aug. 5—Harry Fisher, Brooklyn.....W 17
Sept. 16—Jimmy Handler, Brooklyn.....L 18
Nov. 5—George Byers, Lynn.....D 15
Dec. 12—Jack Moffatt, N. Y. C.....W 8

1900

Jan. 9—Harry Fisher, Lynn.....W 12
Jan. 16—George Byers, Lynn.....D 15
Feb. 12—Jimmy Handler, Brooklyn.....KO 3
Feb. 22—George Byers, Hartford.....WF 14
Mar. 14—Jack Burke, Lynn.....W 4
Apr. 7—J. Fitzpatrick, Portland.....W 9
Apr. 23—Dick Baker, Manchester.....KO 4
May 2—Charley Goff, Utica.....W 7
May 14—George Byers, Boston.....D 15
May 29—Kid Carter, Coney Island.....WF 19
Sept. 10—Frank Craig, England.....KO 4
Sept. 30—J. Scales, England.....W 3

1901

Apr. 18—Tim Hurley, Manchester.....W 5
July 4—Jack Moffatt, San Francisco..W 3
Aug. 30—Kid Carter, San Francisco.....KO 18
Sept. 27—Joe Walcott, San Francisco.....L 20
Dec. 29—Kid Carter, San Francisco.....W 8

1902

Jan. 31—Jack Root, San Francisco.....LF 7
Apr. 25—Joe Walcott, San Francisco.....W 20
Aug. 18—Jack Root, Salt Lake City...KO 17
Oct. 31—Jack Johnson, San Francisco.....L 20
Dec. 11—Billy Stift, Chicago.....W 6
Dec. 20—Kid Carter, Chicago.....W 6

1903

Feb. 9—Bob Armstrong, Philadelphia ND 4
Feb. 13—Al Weinig, Boston.....W 7
Apr. 6—Peter Maher, Boston.....KO 1
May 13—Marvin Hart, Louisville.....W 12
July 4—Jack Root, Fort Erie.....KO 12
(Won Light Heavyweight Title)
Nov. 25—Bob Fitzsimmons, San Fran.....L 20
(Lost Light Heavyweight Title)

1904

Jan. 5—Marvin Hart, Boston.....D 15
Feb. 8—*Fred Cooley, Chicago.....W 6
Feb. 8—*Jim Driscoll, Chicago.....W 6
Feb. 19—Kid Carter, Milwaukee.....W 6
Feb. 26—Jack Root, Chicago.....D 6
May 2—Jack Root, Chicago.....L 6
July 1—John Willie, Chicago.....D 6
Aug. 15—Jim Jeffords, Butte, Mont.....KO 3
Sept. 16—Jim Flynn, Denver.....D 10
*Same night.

1905

Apr. 17—Mike Schreck, Salt Lake..KO by 20
June 20—Billy Stift, Ogden.....KO 5

1906

Jan. 24—Jim Jeffords, Philadelphia.....ND 6
Apr. 19—Mike Schreck, Chelsea.....NC 2
Dec. 21—Al Kaufman, Los Ang.....KO by 14

1907

Apr. 17—Jim Flynn, San Diego.....KO by 19
Oct. 12—Terry Mustain, San Diego.....D 20

1908

Jan. 29—Terry Mustain, San Diego..KO by 8
May 18—Tony Ross, New Castle, Pa..KO by 7

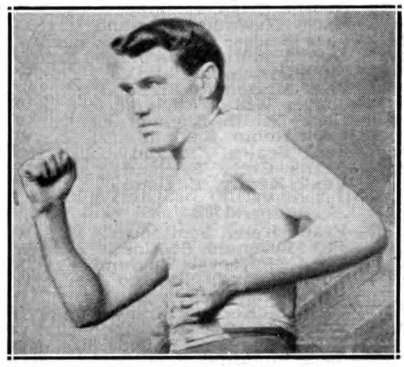

JACK O'BRIEN
Philadelphia, Pa.

PHILADELPHIA JACK O'BRIEN

(Joseph F. Hagan)

Born, January 17, 1878, Philadelphia. Nationality, Irish-American. Weight, 158 lbs. Height, 5 ft. 10½ in.

1896

Dec. 12—Isador Strauss, Philadelphia.....D 6
Dec. 19—George Russell, Philadelphia..W 6
Dec. 23—Bobby Dobbs, Chester.....D 4

1897

Jan. 11—Bobby Dobbs, Cohocton, Pa.....L 4
Jan. 12—Martin Judge, Philadelphia.....D 6
Jan. 31—Isador Strauss, Philadelphia..W 6
Feb. —Dan McConnell, Philadelphia..W 6
Feb. —Leslie Pearce, Philadelphia.....W 6
Mar. —Billy Payne, Philadelphia.....W 6
Apr. —Young Smyrna, Chester.....D 4
June 3—Bull McCarthy, Philadelphia...W 6
June 7—Barney Connors, Baltimore.....D 15
June 9—Paddy Sheehan, Reading.....D 4
June 25—Martin Judge, Reading.....W 6
June 27—Jack Hanlon, Reading.....W 6
Oct. 12—Joe Dougherty, Philadelphia..KO 3

1898

Jan. 1—Isador Strauss, Philadelphia...W 6
Jan. 10—Barney Connors, Baltimore.....W 8
Jan. 17—Paddy Sheehan, Reading.....W 6
Jan. 31—Young Smyrna, Philadelphia...W 6
Feb. 4—Jack Daly, Philadelphia.....D 6
Feb. 14—Jack McCann, Philadelphia.....W 3
Apr. —Billy Payne, Philadelphia.....W 4
Apr. —Dick Kelly, Philadelphia.....W 4
Nov. 27—Kid Carter, Brooklyn.....D 10
Dec. 19—Hugh McWinters, Brooklyn.....W 20

1899

Jan. —Tom Cavanaugh, Philadelphia..W 4
Jan. —Fred Stricker, Philadelphia.....W 4
Jan. —Jack Collier, Philadelphia.....W 6
Feb. —George Cole, Philadelphia.....W 6
Mar. 20—George Cole, Trenton.....W 20
May 15—Tony Drew, Trenton.....KO 7
June 20—Kid Baxter, Chicago.....W 6
June 27—Walter Nolan, Chicago.....KO 4
July 21—Shorty Ahearn, Chicago.....W 6
Aug. 4—Tom McCune, Clinton.....KO 12
Sept. 15—Tom Tracey, Chicago.....W 6

1900

Jan. 6—Al Neill, San Francisco.....D 15
Feb. 14—Y'g. P. Jackson, San Fran. KO by 13
Apr. 13—Bob Long, Chicago.....W 6
May 23—Young Mahoney, Chicago.....W 6
June 7—Charley Bell, Des Moines.....KO 2
June 14—Jack Lewis, Des Moines.....KO 7
June 21—Jim Adams, Des Moines.....D 5
July 3—Jim Adams, Des Moines.....D 6
Sept. 21—Andy Walsh, Philadelphia.....ND 6
Sept. 31—Jack Bonner, Philadelphia.....ND 6
Oct. 15—Tommy West, Philadelphia.....ND 6
Oct. 29—Jimmy Handler, Philadelphia ND 6
Nov. 12—Jimmy Handler, Philadelphia ND 6

1901

Feb. 25—Harry Smith, England.....W 3
Mar. 20—Jack Thompson, England.....KO 2
May 20—George Crisp, England.....KO 11
June 25—Harry Newmier, England.....KO 6
Aug. 3—Jack Scales, England.....W 6
Aug. 19—Dido Plumb, England.....KO 6
Sept. 3—Mike Lynch, England.....W 3
Sept. 23—Jack McDonald, England.....W 1
Sept. 23—Jasper White, England.....W 2
Sept. 30—Harry Smith, England.....W 3
Sept. 30—Cock Robin, England.....W 3
Nov. 7—Jack Scales, England.....KO 1
Nov. 18—Frank Craig, England.....WF 7
Dec. 13—Yank Kenny, England.....WF 4

1902

Jan. 18—Frank Kelly, Scotland.....W 4
Jan. 20—Pat McDonald, Scotland.....W 2
Jan. 27—Chas. McKeever, England.....WF 3
Feb. 1—Yank Kenny, England.....W 5
Mar. 3—Andy Walsh, Philadelphia.....KO 3
Mar. 10—Chas. McKeever, Philadelphia ND 6
Mar. 19—Ed Denfass, Philadelphia.....KO 5
Mar. 20—Rufus Graham, Philadelphia ND 6
Mar. 26—Jack McCann, Reading.....KO 2
Mar. 26—Morris Mahoney, Reading.....W 2
Apr. 1—Chas. McKeever, Philadelphia ND 6
Apr. 11—Joe Walcott, Philadelphia.....ND 6
Apr. 28—Yg. P. Jackson, Philadelphia..ND 6
May 3—George Cole, Philadelphia.....ND 4
May 10—Lanahan, Philadelphia .....ND 2
May 10—Jack Williams, Philadelphia...ND 6
May 23—Jack Bonner, Philadelphia.....ND 6
June 2—Chas. McKeever, Philadelphia KO 1
June 6—Al Neill, Chicago .....KO 3
June 12—George Cole, Philadelphia.....ND 6
June 16—Jack Bonner, Paterson.....D 6
June 21—Yank Kenny, Philadelphia.....KO 3
June 23—Joe Block, St. Louis.....KO 7
June 30—Jim Driscoll, Chicago .....W 6
June 30—Jack Beauscholte, Chicago.....W 6
July 29—Jack Lewis, Mt. Clemens.....W 1
Sept. 12—Billy Stift, Chicago .....W 6
Sept. 29—Joe Choynski, Chicago .....W 6
Oct. 3—Peter Maher, Philadelphia.....ND 6
Oct. 23—Jim Jeffords, Philadelphia.....ND 6
Oct. 31—Peter Maher, Philadelphia.....ND 6
Nov. 19—Marvin Hart, Philadelphia.....ND 6
Dec. 15—Chas. McKeever, Philadelphia ND 6
Dec. 18—Jim Watts, Philadelphia.....W 4

1903

Jan. 1—Al Weinig, Fort Erie .....KO 12
Jan. 8—Joe Grimm, Philadelphia.....ND 6
Feb. 26—Al Weinig, Philadelphia .....W 4
Mar. 5—Jack Butler, Lancaster .....W 6
Mar. 9—Jim Jeffords, Pittsburgh.....W 10
Mar. 19—Billy Payne, Philadelphia.....W 2
Mar. 30—Joe Choynski, Philadelphia...ND 6
Apr. 20—Joe Walcott, Boston .....D 10
May 5—Marvin Hart, Philadelphia.....ND 6
May 19—George Ester, Philadelphia.....KO 3
May 23—George Byers, Philadelphia...ND 6
May 26—Jack Williams, Philadelphia..ND 6
June 25—Jack Bonner, Mauch Chunk....W 10
July 1—Kid Carter, Philadelphia.....ND 6
July 11—Jim Jeffords, Philadelphia.....ND 6
July 21—Paddy Sheehan, Philadelphia ND 6
Sept. 6—Charley Haghey, England.....KO 3
Oct. 12—Mullen, England .....W 10
Oct. 26—Hevron, England .....KO 5
Nov. 18—Jack (Twin) Sullivan, Phila...ND 6
Dec. 5—Jack Williams, Philadelphia..KO 3
Dec. 12—Mike Schreck, Chicago .....W 6
Dec. 22—Jack (Twin) Sullivan, Boston..W 15
Dec. 24—Jim Jeffords, Philadelphia.....ND 6
Dec. 29—Hugo Kelly, Kansas City .....D 10

1904

Jan. 27—Tommy Ryan, Philadelphia...ND 6
Feb. 22—Chas. Mack, Chicago .....KO 3
Feb. 22—Jim Driscoll, Chicago .....W 3
Mar. 10—Mike Schreck, St. Louis.....W 15
Mar. 18—Hugo Kelly, Chicago .....W 6
Apr. 4—Jack (Twin) Sullivan, St. L...KO 3
Apr. 28—Kid Carter, St. Louis .....W 3
May 14—Kid McCoy, Philadelphia.....ND 6
May 25—Geo. Cole, Philadelphia.....ND 6
July 23—B. Fitzsimmons, Philadelphia ND 6
Sept. 14—Hugo Kelly, Philadelphia.....ND 6
Sept. 23—Billy Stift, Baltimore .....KO 2
Sept. 29—Joe Butler, Philadelphia.....KO 1
Oct. 7—Tommy Burns, Milwaukee.....W 6
Oct. 21—Jim Jeffords, Baltimore .....KO 3
Nov. 9—John Willie, Philadelphia.....ND 6
Nov. 12—Dixie Kid, Philadelphia.....ND 6
Nov. 17—Black Bill, Philadelphia.....ND 6
Dec. 11—Larry Temple, Philadelphia...ND 6
Dec. 19—Morris Harris, Philadelphia...ND 6

1905

Feb. 1—John Willie, Philadelphia.....ND 6
Mar. 24—Yg. P. Jackson, Baltimore....WF 2
Apr. 7—Yg. P. Jackson, Baltimore .....W 10
Apr 25—Hugo Kelly, Indianapolis.....L 10
July 4—Jack (Twin) Sullivan, Dawson..D 20
Aug. 28—Billy Bates, Dawson .....W 10
Sept. 9—Billy Bates, Fairbanks.....WF 6
Oct. 27—Al Kaufman, San Fran.....KO 17
Dec. 20—Bob Fitzsimmons, San Fran...KO 13
(Won Light Heavyweight Title)

1906

July 16—Sam Berger, Philadelphia.....ND 6
Aug. 20—Mark Beecham, Newcastle ...KO 2
Oct. 16—Fred Cooley, Los Angeles.....KO 3
Oct. 16—Jim Trimble, Los Angeles.....KO 9
Nov. 28—*Tommy Burns, Los Angeles....D 20
*Title bout.

1907

Feb. 22—Abdul Malgan, Los Angeles...WF 5
May 8—Tommy Burns, Los Angeles....L 20
Dec. 13—Bill Hevernon, Philadelphia..KO 1

1908

Feb. 11—Bob Ward, Charleston, Va.....W 10
Mar. 2—Jack Bonner, Philadelphia.....ND 6
Apr. 4—A. J. D. Biddle, Philadelphia..Exh. 4
June 10—Jack Blackburn, Phila. .....ND 6
Aug. 29—Jack Rush, Clarksburg, Va....KO 7
Sept. 7—Larry Temple, Philadelphia...ND 6
Sept. 23—A. J. D. Biddle, Philadelphia..ND 4
Sept. 26—Tom Lenihan, Philadelphia...KO 4
Nov. 9—George Cole, Philadelphia.....ND 6
Nov. 25—Al Kubiak, Phila. .....ND 6

1909

Jan. 4—Jack Reed, Philadelphia.....Exh. 2
Jan. 4—Fred Cooley, Philadelphia...Exh. 2
Jan. 4—Jack Cooper, Philadelphia...Exh. 2
Feb. 11—A. J. D. Biddle, Phila.....Exh. 4
Mar. 26—*Stanley Ketchel, New York..ND 10
May 19—Jack Johnson, Philadelphia...ND 6
June 9—Stanley Ketchel, Phila.....KO by 3
July 30—Jim Flynn, Denver, Col. .....ND 10
Nov. 25—Al Kubiak, Shamokin, Pa.....ND 6
Nov. 29—Chas. Stevenson, Phila. .....ND 6
*O'Brien saved by bell.

1910

Jan. 19—Al Kaufman, Philadelphia...ND 6
Apr. 21—Al Kaufman, Philadelphia...ND 6

1911

Aug. 15—Sam Langford, New York..KO by 5
Nov. 27—Harry Ramsey, Philadelphia..ND 6

1912

June 17—Ben Koch, Philadelphia.....ND 6
Died in New York City, Nov. 12, 1942.

JACK DILLON

(Ernest Cutler Price)

Born, February 2, 1891, Frankfort, Ind. Nationality, Scotch-Irish-American. Weight, 158 lbs. Height, 5 ft. 7½ in. Managed by Sam Marburger and Steve Harter.

1908

Won: Joe McCree, 6. Knockouts: Jack Laffey, 4; Lem Potter, 4; Tom Delane, 4; Pat Lark, 4. Draw: Kid Brown, 6; Teddy Malone, 10. No decision: 10.

1909

Won: Pat Lark, 6; Jimmy Cooley, 6. Knockouts: Joe McCree, 6; Kid Simms, 3; Charlie Humphries, 2; Kid Clark, 6; Kid Griffin, 4; Bob Long, 5; Kid Gray, 2; Young Connors, 5; Kid Sullivan, 3; Tommy Scanlon, 6; Everett Reeves, 5; Kid Sparks, 2. Lost: Ray Bronson, 6.

1910

Won: Freddie Hicks, 15; Kid Brown, 20. Knockouts: Jap Roberts, 2; Rube May, 5; Jack Ryan, 6. Draw: Ray Bronson, 8. Lost: Eddie McGoorty, 10. No Decision: Jim Cooley, 6; Dick Fitzpatrick, 10; Howard Morrow, 8; Jim Perry, 6; Jack Herrick, 12; Geo. Chip, 6; Billy Berger, 6; Jack Herrick, 12. Exhibitions: James J. Corbett, 3; Nate Farb, 4.

1911

Jan. 2—Harry Mansfield, Pittsburgh...ND 6
Jan. 11—Eddie McGoorty, Winnipeg...ND 12
Jan. 24—Geo. Chip, Dayton, O.....W 15
Feb. 4—Mike Glover, Pittsburgh.....ND 6
Feb. 18—Young Loughrey, Pittsburgh...ND 6
Feb. 22—Jimmie Gardner, Indianapolis..ND 10
Mar. 4—Billy Berger, Pittsburgh.....ND 6
Mar. 14—Jimmy Mellody, Brazil, Ind....KO 3
Mar. 15—Young Loughrey, Indianapolis..ND 10
Mar. 17—Mike Twin Sullivan, Buffalo...ND 10
Apr. 1—Billy Clarke, Pittsburgh.....KO 4
Apr. 4—Frank Mantell, Boston.....W 12
Apr. 12—Jack Stevens, Mt. Vernon, Ind. KO 1
Apr. 28—George Chip, Terre Haute....ND 10
May 3—Bob Moha, Indianapolis.....ND 10
June 5—Ralph Erne, Muncie.....ND 10
June 21—Paddy Lavin, Indianapolis....ND 10
July 3—Bob Moha, Buffalo.....ND 10
Sept. 4—Eddie McGoorty, New Orleans...L 4
Oct. 4—Jack Graham, Vincennes, Ind..KO 3
Oct. 20—Jack Herrick, So. Bend, Ind....ND 10
Oct. 23—Barney Williams, Phila.....ND 6
Oct. 28—Ralph Erne, Pittsburgh.....ND 6
Nov. 1—Eddie McGoorty, Indianapolis..ND 10
Nov. 11—Geo. K. O. Brown, Pittsburgh..ND 6
Nov. 22—George Chip, Youngstown, O...ND 10
Dec. 6—Frank Klaus, Pittsburgh.....ND 6

1912

Jan. 1—Leo Houck, Indianapolis.....W 6
Jan. 20—Billy Griffith, Pittsburgh.....ND 6
Jan. 26—Howard Wiggen, Indianapolis KO 2
Feb. 1—Billy Berger, Youngstown, O. ND 12
Feb. 3—Jimmy Gardner, Pittsburgh...ND 6
Feb. 8—Paddy Lavin, Buffalo.....ND 10
Feb. 10—Geo. Chip, Pittsburgh.....ND 6
Feb. 22—Kid Clark, Indianapolis.....ND 10
Mar. 7—Walter Coffey, Oakland, Cal...W 10
Mar. 23—Frank Klaus, Daly City, Cal....L 20
May 3—Frank Klaus, N. Y. C.....ND 10
May 28—Hugo Kelly, Indianapolis.....KO 3
June 11—Jack Twin Sullivan, Buffalo...ND 10
June 17—Geo. K. O. Brown, Winnipeg, Man.....ND 12
July 4—Joe Thomas, Terre Haute, Ind. KO 8
July 22—Joe Gorman, Memphis, Tenn...KO 6
July 25—George Chip, Indianapolis....ND 10
Aug. 12—Mike Donovan, Richmond, Ind.KO 4
Oct. 11—Harry Ramsey, Philadelphia ND 6
Oct. 17—Kid Wagner, Johnstown, Pa.... ND 10
Oct. 19—George Chip, Pittsburgh.....ND 6
Oct. 23—Gus Christie, Dayton, O.....W 15
Oct. 25—Battling Conners, Indianapolis KO 7
Nov. 4—Jack Flynn, Wabash, Ind.....KO 4
Nov. 8—Jimmy Howard, Memphis, Tenn.W 8
Nov. 11—George Chip, Columbus, O....ND 10
Nov. 22—Kid Clark, Indianapolis.....KO 2
Dec. 11—Gus Christie, Indianapolis....ND 10
Dec. 19—Harry Ramsey, Cincinnati.....ND 10

1913

Jan. 1—Gus Christie, Indianapolis.....ND 10
Jan. 9—Frank Mantell, Thorton, R. I..W 15
Jan. 18—Al Rogers, Pittsburgh.....ND 6
Jan. 22—Leo Houck, Philadelphia.....ND 6
Jan. 24—Frank Logan, Philadelphia....ND 6
Feb. 10—Bill McKinnon, Thornton, R. I. D 15
Feb. 19—Jack Denning, Indianapolis...KO 2
Mar. 10—Al Rogers, Altoona, Pa.....ND 6
Mar. 12—K. O. Brennan, Indianapolis...ND 10
Apr. 10—Buck Crouse, Pittsburgh.....ND 6
Apr. 14—George Chip, Youngstown, O. ND 12
Apr. 17—Barney Williams, Rochester, N. Y.....ND 10
Apr. 28—Bob Moha, Milwaukee.....ND 10
May 29—Frank Klaus, Indianapolis.....ND 10
July 3—Bill McKinnon, Indianapolis...KO 10
Aug. 8—George Ashe, Winnipeg.....ND 12
Aug. 11—Jack Williams, Peru, Ind.....KO 3
Sept. 17—Toni Caponi, Winnipeg, Man. KO 8
Oct. 9—Leo Houck, Lancaster, Pa.....ND 6
Oct. 14—Walter Monaghan, Akron, O...KO 4
Nov. 3—Gus Christie, Milwaukee.....ND 10

1914

Jan. 1—Gus Christie, Indianapolis.....ND 10
Jan. 20—Vic Hanson, Denver, Colo.....W 12
Feb. 4—Freddy Hicks, Windsor, Can...ND 8
Feb. 9—Tommy Danforth, Memphis, Tenn.....KO 2
Feb. 17——Marshall Clairborne, Hot Springs W 3
Mar. 3—Jim Flynn, Kansas City.....D 10
Mar. 11—Jack Lester, Hot Springs.....KO 10
Mar. 17—Dick Gilbert, Hot Springs.....W 10
Apr. 14—Battling Levinsky, Butte, Mont. W 12
Apr. 28—Al. Norton, Kansas City.....W 10
(Won vacant Light Heavyweight title)
May 29—Battling Levinsky, Indianap. ND 10
July 3—Sailor Ed. Petrosky, Kans. City W 10
Sept. 7—Sailor Einert, Terre Haute...ND 10
Sept. 15—Geo. K. O. Brown, Vincennes, Ind.....ND 10
Sept. 28—Frank Mantell, Columbus, O. ND 12
Oct. 5—Jim Flynn, Kansas City.....W 10
Oct. 14—Geo. K. O. Brown, St. Louis...NC 3
Nov. 9—Charlie Weinert, Philadelphia KO 2
Nov. 24—Dick Gilbert, Denver.....W 15

1915

Jan. 1—Young Ahearn, Philadelphia ND 6
Jan. 16—Porky Flynn, Brooklyn.....ND 10
Jan. 22—Y'g. Halstead, Christopher, Ill. KO 3
Jan. 25—Larry English, Memphis.....KO 4
Feb. 20—Frank Mantell, N. Y. C.....ND 10
Feb. 23—Johnny Howard, Brooklyn...ND 10
Mar. 2—Tom McCarty, Brooklyn.....ND 10
Mar. 16—Gunboat Smith, Milwaukee...ND 10
Apr. 6—Billy Murray, Hudson, Wis...ND 10
Apr. 29—Marty Cutler, Lexington, Ky. KO 6
May 5—Andre Anderson, Lexington, Ky.....KO 5
May 20—Jack Lester, Joplin, Mo. .....W 15
June 7—Tom McMahon, Rochester...ND 10
June 11—Frank Mantell, Cincinnati.....ND 10
June 15—Bob Moha, Butte, Mont. .....W 12
July 5—George Chip, Kansas City.....D 10
July 12—Johnny Howard, N. Y. C.....ND 10
July 16—Zulu Kid, N. Y. C. .....ND 10
Aug. 17—Tom McCarty, Lewiston, Mont. D 10
Aug. 30—Sailor Grande, Philadelphia ND 6
Sept. 25—Tom McMahon, Pittsburgh...ND 6
Oct. 5—Jim Savage, Brooklyn.....ND 10
Nov. 1—Charley Weinert, N. Y. C.....ND 10
Nov. 18—Frank Farmer, Oshkosh, Wis. KO 4
Nov. 29—Jim Flynn, Brooklyn.....ND 10
Dec. 7—Porky Flynn, Brooklyn.....ND 10
Dec. 17—Yankee Gilbert, Dayton, O....KO 4
Dec. 20—Al Norton, Memphis .....KO 4
Dec. 29—George Lewis, Toledo, O.....ND 8

1916

Jan. 10—Porky Flynn, Memphis .....W 8
Jan. 28—Billy Miske, Superior, Wis....ND 10
Feb. 1—Tom Cowler, N. Y. C.....KO 2
Feb. 8—Battling Levinsky, Brooklyn...ND 10
Feb. 14—Vic Hanson, Memphis.....W 8
Mar. 10—Jim Flynn, N. Y. C.....ND 10
Mar. 14—Gunboat Smith, N. Y. C.....ND 10
Mar. 17—Whitey Allen, Brooklyn.....KO 4
Mar. 28—Battling Levinsky, Brooklyn...ND 10
Apr. 14—Billy Miske, St. Paul .....ND 10
Apr. 25—*Battling Levinsky, Kansas City W 15
May 23—Bob Devere, Buffalo .....ND 10
June 29—Frank Moran, Brooklyn.....ND 10
July 4—Jim Flynn, Dewey, Okla. .....KO 4
July 13—Battling Levinsky, Baltimore ND 10
Sept. 12—Battling Levinsky, Memphis....D 8
Oct. 10—Sailor Grande, Brooklyn.....KO 2
Oct. 17—*Tim O'Neill, Brooklyn.....ND 10
Oct. 23—Larry Williams, Philadelphia ND 6
Oct. 24—Battling Levinsky, Boston.....L 12
(Lost Light Heavyweight title)
Nov. 10—Mike Gibbons, St. Paul .....ND 10
*Title bout.

1917

Jan. 1—Bob Moha, Dayton, O.....ND 15
Jan. 16—Billy Miske, N. Y. C.....ND 10
Feb. 16—Gunboat Smith, New Orleans...W 20
Feb. 26—Al McCoy, N. Y. C.....ND 10
Mar. 19—Jack Moran, Memphis, Tenn. KO 6
Mar. 30—Jack Barry, Hot Springs, Ark. KO 3
May 15—Tommy McMahon, Dayton, O...D 15
May 21—Jack McCarron, Toledo, O....ND 10
May 29—George Chip, Cincinnati.....ND 10
June 25—Len Rowlands, Memphis, Tenn. W 8
July 4—Soldier Smith, Terre Haute, Ind. .....KO 1
July 10—Jack Clifford, Brooklyn.....ND 10
July 30—Harry Greb, Pittsburgh.....ND 10
Sept. 3—Mike Gibbons, Terre Haute, Ind.....ND 10
Oct. 5—Hugh Walker, Ft. Riley, Kan. ND 10
Oct. 15—Willie Meehan, Philadelphia...ND 6
Oct. 17—Zulu Kid, Montreal, Can.....ND 10
Nov. 3—Battling Stanley, Indianapolis KO 2
Nov. 13—Billy Miske, Brooklyn.....ND 10

1918

Jan. 25—George Chip, Duluth .....ND 10
Feb. 22—Hugh Walker, Joplin .....D 12

Mar. 4—Harry Greb, Toledo ----------ND 12
Mar. 22—Steamboat Bill Scott, Muncie---D 10
Apr. 15—Hugh Walker, Memphis -------W 8
May 7—Frank Farmer, Tacoma --------L 6
May 29—Joe Walters, Connersville, Ind. KO 3
June 17—Hugh Walker, Tulsa, Okla. -----L 12
July 1—Frank Hoe, Indianapolis--------D 10
July 4—Al McCoy, Charleston--------ND 10
Aug. 8—Jack Daily, Valparaiso, Ind.-----D 6
Aug. 20—Marty Cross, Columbus-------ND 15
Sept. 25—Billy Ryan, Charleston--------ND 10
Oct. 4—Jack Duffy, Cedar Rapids, Ia. ND 10
Nov. 20—Harry Krohn, Chillicothe, O.---W 6
Nov. 23—Gus Christie, Indianapolis----ND 4
Nov. 29—Gus Christie, Indianapolis --Exh. 3
Dec. 13—Ted Black, Detroit ----------ND 6

1920

Feb. 9—Battling Halstead, Miami, Fla. ND 10
Mar. 21—Young Fitzsimmons, Hot Springs, Ark. ----------ND 10
Mar. 28—Paul Roman, Dallas, Tex.----ND 10
Apr. 2—Battling Halstead, Palm Beach, Fla. ----------ND 10
May 8—Bob Sweeney, Kokomo, Ind.---KO 6
May 16—Jack Riley, Gary, Ind. --------KO 8
June 10—Young Fitzsimmons, Scranton, Kans. ----------ND 10
July 4—Pat Weiss, El Reno, Okla.-----ND 10
Sept. 4—Bud Clancy, Cedar Rapids, Ia..ND 10
Oct. 4—Jack Hall, Springfield, Mo.----ND 10
Oct. 9—Battling Logan, Clarkville, Ark. ----------ND 10
Nov. 2—Battling Halstead, Ft. Smith, Ark. ----------ND 10
Nov. 25—Jack Moran, Shreveport, La.---KO 2
Dec. 22—Harry Folly, Hot Springs, Ark. ND 4
Dec. 28—Young Fitzsimmons, San Antonio, Tex. ----------ND 12

1921

Jan. 25—Frisco K. O. Brown, Louisville, Ky. ----------KO 6
Feb. 11—Billy Edwards, Alexandria, La. KO 3
Feb. 15—Jack Denham, Atlanta, Ga.----KO 6
Feb. 18—Ed. Warner, Helena, Ark. -----ND 10

1923

Jan. 12—Joe Walters, Bicknell, Ind.---ND 10

Dillon was in no condition to box from 1921 and was urged by friends to quit the ring which he did.

Note—Barney Williams, named in this record, and Battling Levinsky, is the same person.

Died Aug. 7, 1942, Chattahoochee, Fla.

BATTLING LEVINSKY

(Barney Lebrowitz)

Born June 10, 1891, Philadelphia, Pa. Nationality, Jewish-American. Weight, 175 lbs. Height, 5 ft. 11 in. Managed by Jack Hanlon and Dan Morgan. Started boxing under the name of Barney Williams. Changed his name in 1913. Started boxing 1906; early record unavailable.

1910

Knockouts: Marty McAndrews, 5; Jack Krause, 5; Fighting Dick, 4; Matt Ryan, 1; Joe Sandy, 2; Joe O'Neil, 4; Johnny Dogan, 6; Jack Ferry, 1. Won: Paddy Burns, 6. No decisions: Paddy Burns, 6; Leo Diamond, 6; Reddy Hogan, 6; Jimmy Dolan, 6; Kid Selby, 9; Paddy Burns, 6; Cropy Melley, 6; Joe Paige, 6; Kid Harris, 6; Jack Doyle, 6; Peck Miller, 6; Billy Burke, 6; Mickey McDonough, 6; Jack Fitzgerald, 6; Jimmy Glavin, 6; Jack Clarke, 6.

1911

Knockouts: Jack Doyle, 6. Won: Leo Houck, 12; Jeff Clark, 10; Jeff Clark, 15. No decision: Jack Fitzgerald, 6; Jimmy Howard, 6; Mike Glover, 6; Leo Houck, 6; Leo Houck, 6; Al Kubiak, 6; Ralph Galaway, 10; Frank Mantell, 10; Billy West, 10; Jack Mitchell, 10; Jumbo Welsh, 6; Jim Barry, 6; Jack Dillon, 6.

1912

Jan. 3—Joe Grim, Philadelphia-------ND 6
Jan. 10—George Ash, Philadelphia-----ND 6
Jan. 21—George Ash, Baltimore, Md.---ND 13
Feb. 12—Eddie McGoorty, Pittsburgh--ND 6
Feb. 28—Eddie Palmer, Philadelphia---ND 6
Mar. 6—Bill McKinnon, New York----ND 10
Mar. 18—Peck Miller, Allentown------ND 10
Apr. 2—Larry Williams, Philadelphia-ND 6
Apr. 14—Tony Caponi, Atlanta---------W 10
May 3—Eddie Palmer, Wilkes-Barre--ND 10
May 24—Dick Gilbert, Jacksonville-----W 15
June 7—Dick Gilbert, Jacksonville-----W 15
June 14—Dick Gilbert, Jacksonville-----W 20
July 19—Harry Wuest, Jacksonville----ND 15
Sept. 7—Kid Wagner, Wilkes-Barre----ND 10
Sept. 28—Eddie McGoorty, Philadelphia ND 6
Oct. 8—Dave Smith, Philadelphia------W 6
Nov. 12—Harry Ramsey, Philadelphia---W 6
Nov. 28—Tom Kennedy, Philadelphia----W 6
Dec. 20—Dick Gilbert, Jacksonville------W 25

1913

Feb. 10—Tom McMahon, Buffalo-------ND 10
Mar. 8—One Round Davis, Buffalo-----ND 10
Apr. 18—Jack Dillon, Rochester, N. Y.--ND 10
July 3—Jack Twin Sullivan, Buffalo--ND 10
July 30—Porky Flynn, New York------ND 10
Aug. 19—Sailor White, Rockaway Bch..ND 10
Aug. 27—Nick Muller, New York------KO 10
Sept. 10—Eddie McGoorty, New York--ND 6
Sept. 17—Whitey Allen, New York-----KO 5
Sept. 23—Frank McGuinnes, New York KO 6
Sept. 27—Jack Twin Sullivan, N. Y.-----ND 10
Sept. 30—Jack Keating, New York------ND 10
Nov. 18—Tim Logan, New York---------ND 10
Nov. 20—Ed Hagen, New York----------KO 7
Dec. 2—Young Weinert, New York-----ND 10
Dec. 9—Jim Flynn, New York----------ND 10
Dec. 22—Jim Coffee, New York---------ND 10
Dec. 25—Jack Driscoll, Brooklyn ------ND 10

1914

Jan. 1—Tom Daly, New York ---------KO 2
Jan. 3—Jim Coffey, Philadelphia------ND 6
Jan. 5—Bob McAllister, New York-----ND 10
Jan. 13—Porky Flynn, New York-------ND 10
Jan. 19—Jack Connors, New York------ND 10
Jan. 20—Jack Keating, Bridgeport, Ct..ND 10
Jan. 22—Bob Kenny, Allentown, Pa.----KO 3
Jan. 27—Soldier Kearns, New York-----ND 10
Jan. 31—Tony Ross, Philadelphia------ND 6
Feb. 6—Tom McMahon, New York-----ND 10
Mar. 3—Fred McKay, Brooklyn--------ND 10
Mar. 7—Jack Keating, New York------ND 10
Mar. 9—Jim Coffey, New York---------ND 10
Mar. 14—Tim O'Neill, Philadelphia-----ND 6
Mar. 17—Sailor Fritts, New York------ND 10
Mar. 23—Bob Moha, Milwaukee --------ND 10
Apr. 14—Jack Dillon, Butte, Mont.-------L 12
May 19—Carl Lewis, Brooklyn ---------ND 10
May 29—Jack Dillon, Indianapolis------ND 10
June 6—Jack Davis, New York---------KO 7
June 26—Bert Kenny, New York--------ND 10
June 30—Charlie Weinert, New York ---ND 10
July 21—Porky Flynn, Brooklyn -------ND 10
July 31—Jack Driscoll, Far Rockaway--ND 10
Aug. 18—Sailor Fritts, New York-------ND 10
Aug. 19—Bartley Madden, New York---ND 10
Aug. 31—Jack Nevins, New York-------KO 2
Sept. 18—One Round Davis, Buffalo----ND 10
Oct. 9—Gunboat Smith, New York-----ND 10
Oct. 20—Jim Flynn, New York---------ND 10
Oct. 30—Sailor Fritts, New York ------ND 10
Oct. 31—Terry Keller, New York-------ND 10
Nov. 5—Frank Mantell, Providence-----D 12
—Zulu Kid ----------ND 10
—Tom McCarthy ----------ND 10
—Porky Flynn ----------ND 10

1915

Jan. 1—Gunboat Smith, Waterbury, Ct. D 12
Jan. 6—Jack Keating, New York -----ND 10
Jan. 27—Gunboat Smith, New Orleans--L 20
Mar. 6—Sailor Fritts, New York------ND 10
Mar. 8—George Ashe, Philadelphia----ND 6
Mar. 19—Bill Ketchell, New York------ND 10
Mar. 22—Jack Hanlon, New York-------ND 10
Mar. 26—Tom McCarthy, New York----ND 10
Apr. 3—Zulu Kid, New York----------ND 10
May 14—Jack Connors, New York------ND 10
May 28—George Ashe, New York------ND 10
May 31—Porky Flynn, Brooklyn-------ND 10
July 9—Porky Flynn, Far Rockaway--ND 10
July 13—Lengthy Rosen, Philadelphia--ND 6
Aug. 6—Colin Bell, New York --------ND 10
Aug. 14—Sailor Carrol, Brooklyn ------ND 10
Sept. 24—Sandy Ferguson, Boston--------W 12
Oct. 25—Porky Flynn, Portland, Me.--ND 6
Nov. 8—Jack Geyer, Shenandoah, Pa..ND 6
Nov. 15—Tom Cowler, New York-------ND 10
Dec. 20—Jack Connors, New York------ND 10
Dec. 25—Jim Flynn, Brooklyn----------ND 10
—Porky Flynn ----------ND 10
—Tom McCarthy ----------ND 10
—Clay Turner ----------W 12
—Jack Renault ----------W 10

1916

Jan. 1—Tom McMahon, Scranton.....ND 10
Jan. 11—Tom Cowler, Boston .....W 12
Jan. 25—Al Reich, Boston .....W 12
Feb. 8—Jack Dillon, Brooklyn .....ND 10
Feb. 28—Jack Driscoll, New York .....W 3
Mar. 7—Bert Kenny, Bridgeport.....W 10
Mar. 9—Bob Carroll, New London.....ND 10
Mar. 20—Jack Keating, Schenectady.....ND 10
Mar. 25—Jim Savage, New York.....ND 6
Mar. 28—Jack Dillon, Brooklyn.....ND 10
Apr. 19—Mike Fitzgerald, Toronto.....KO 2
Apr. 25—Jack Dillon, Kansas City.....L 15
(Light Heavyweight Title Bout)
May 15—Gunboat Smith, Philadelphia..ND 6
May 30—Porky Flynn, Chattanooga.....D 8
June 30—Jim Barry, Syracuse.....ND 10
July 13—Jack Dillon, Baltimore .....ND 10
July 21—George Ashe, Rockaway.....ND 10
July 25—Tommy Burke, St. Louis.....ND 12
Sept. 4—K. O. Brown, E. Chicago.....ND 10
Sept. 12—Jack Dillon, Memphis.....D 8
Sept. 25—Battling Bradley, Columbus..ND 12
Oct. 3—Gus Christie, Memphis.....D 8
Oct. 10—Gunboat Smith, Boston.....W 12
Oct. 12—Billy Miske, Brooklyn.....ND 10
Oct. 24—*Jack Dillon, Boston.....W 12
Oct. 30—Billy Miske, Brooklyn.....ND 10
Nov. 16—Carl Morris, Kansas City.....L 15
Dec. 8—Gus Christie, Dayton.....ND 10
—Jack Haulton .....KO 3
—Gus Christie .....D 15
—Silas Green .....ND 10

*Levinsky claimed light heavyweight title as result of victory. Men did not make weight, but were considered under stipulated 175 lbs.

1917

Jan. 1—Gunboat Smith, Brooklyn....ND 10
Feb. 27—Billy Miske, St. Paul .....ND 10
Mar. 6—Jack Moran, St. Louis.....W 12
Mar. 23—Tom Gibbons, St. Paul, Minn. ND 10
May 9—Bob McAllister, N. Y. C.....ND 10
June 15—Bartley Madden, Far Rocka'y. ND 10
June 20—Johnny Howard, Providence...W 12
June 23—Al Benedict, Brooklyn.....ND 10
July 16—Al Benedict, Brooklyn.....ND 10
Aug. 6—Jack London, Brooklyn.....W 4
Sept. 6—Harry Greb, Pittsburgh.....ND 10
Sept. 11—Jim Coffey, Boston.....D 12
Oct. 2—Bill Brennan, Boston.....D 12
Oct. 23—Bill Brennan, Boston.....L 12
Oct. 31—Zulu Kid, Montreal .....ND 10
Nov. 27—Bill Brennan, Boston.....W 12
—Johnny Jacobs .....D 3
—Bartley Madden .....D 12
—Jim Smith .....ND 10
—Bob Moha .....ND 10
—Leo Houck .....ND 10

1918

Jan. 15—Bill Brennan, Boston.....D 12
May 24—Jim Coffey, N. Y. C.....ND 6
June 6—Jim Coffey, Buffalo .....ND 6
June 17—Charley Weinert, Jersey City..ND 8
July 22—Billy Madden, Atlantic City..ND 8
Aug. 6—Harry Greb, Philadelphia....ND 6
Aug. 15—Billy Miske, Brooklyn.....Exh. 4
Aug. 26—Clay Turner, Jersey City.....ND 8
Nov. 6—Jack Dempsey, Phila.....KO by 6

1919

Feb. 13—Jim Coffey, Boston.....W 12
Feb. 17—Harry Greb, Buffalo .....ND 10
Apr. 28—Harry Greb, Canton, O.....ND 12
July 3—Billy Miske, Toledo.....ND 12
July 14—Harry Greb, Philadelphia.....ND 6
Aug. 11—Clay Turner, Jersey City.....ND 8
Sept. 3—Harry Greb, Wheeling, W. Va. ND 10
Nov. 17—Bartley Madden, Montreal...ND 10
Nov. 24—Clay Turner, Detroit.....ND 10
Dec. 3—Al Benedict, Philadelphia....ND 8

1920

Jan. 1—Wild Burt Kenny, Toronto.....W 8
Jan. 23—Johnny Howard, Perth Amboy ND 8
Feb. 16—Clay Turner, Detroit .....ND 10
Mar. 15—Al Benedict, W. Hoboken.....ND 8
Mar. 26—Clay Turner, Hartford, Ct.....ND 10
Apr. 19—Silas Green, Montreal .....ND 10
Apr. 28—Tony Melchoir, Kenosha, Wis. ND 10
May 3—Clay Turner, Portland, Me.....W 12
May 21—Chuck Wiggins, Dayton, O.....D 12
June 28—Sergt. Ray Smith, Cleveland..ND 10
Oct. 12—Georges Carpentier, Jersey City .....KO by 4
(Lost World's Light Heavyweight title)

Dec. 8—Boy McCormick, Portland.....LF 7
—Jack Renault.....W 12

1921

Mar. 10—Homer Smith, N. Y. C.....W 12
Mar. 18—Charlie Weinert, Brooklyn.....L 15
Apr. 15—Dan O'Dowd, Syracuse, N. Y...W 12
Apr. 29—Wild Bill Reed, Syracuse, N. Y. W 12
July 2—Carl Morris, Tulsa, Okla. .....LF 6
July 20—Eddie Ricord, Montreal .....ND 10
Nov. 24—Bob Roper, Buffalo.....D 12
—Mike McTigue, Montreal.....ND 10

1922

Jan. 13—Gene Tunney, N. Y. C.....L 12
(For the American Light Heavyweight Championship).

1926

Aug. 31—Tommy Madden, Reading.....KO 1
Sept. 12—George Gemas, Philadelphia...W 10
Nov. 11—Young Stribling, Des Moines ND 10
Nov. 18—Jim Moran, Atlantic City.....KO 1

1927

Jan. 1—George Gemas, Philadelphia..W 8
Feb. 7—Ray Neuman, Philadelphia....W 10
Sept. 8—Matt Adgie, Philadelphia.....L 10
Oct. 24—Ted Jackson, N. Bergen, N. J. KO 4
Oct. 28—Willie Walker, Norristown, Pa. W 10
Nov. 2—George Gemas, Philadelphia....W 10
Nov. 17—Matt Adgie, Philadelphia.....W 10
Nov. 28—Joe Lohman, Philadelphia.....W 10

1928

Feb. 6—Sandy Seifert, Pittsburgh.....D 10
Feb. 17—Homer Robertson, Boston.....W 10
Feb. 27—Marcel de Rose, New Bedford KO 2
Mar. 5—Earl Blue, New York City.....W 6
Apr. 11—Tiny Roebuck, Kansas City ..ND 10
Apr. 17—Jack McAuliffe, St. Louis.....ND 10
Apr. 23—Jim Sigmund, Saginaw.....ND 10
Apr. 30—Clen. Johnson, Harrisburg.....W 8
May 21—Benny Ross, Newark, N. J.....W 10
June 6—Emmett Rocco, Akron .....ND 10
July 2—Tex McEwan, Dayton, Ky.....WF 4
July 13—Phil Mercurio, Long Branch....L 10
Sept. 21—Herman Weiner, Baltimore.....W 8
Oct. 28—Pietro Corri, Passaic, N. J.....ND 8
Dec. 4—Marty Gallagher, Balt., Md.....L 12

1929

Jan. 11—Otto Von Porat, Gd. Rapids. KO by 5
Jan. 15—Herman Weiner, Hagerstown, Md. .....KO by 1

Died Feb. 12, 1949, Philadelphia, Pa.

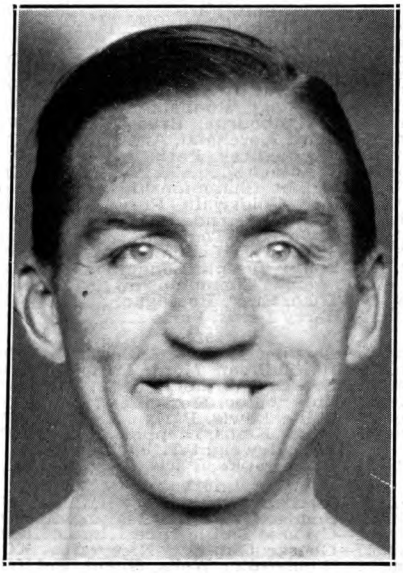

GEORGES CARPENTIER
Paris, France

GEORGES CARPENTIER

Born, January 12, 1894, Lens, France. Nationality, French. Weight, 175 pounds. Height, 5 ft. 11½ in. Managed by Francois Descamps.

1907

Feb. 24—C. Bourgois, Paris ---------- W 4
June 12—E. Vetinck, Paris ---------- W 4
Sept. 11—Mazoir, Paris ---------- L 4

1908

Nov. 1—Ed. Salmon, Mais-Laffitte ---- W-F 13
Nov. 30—Ed. Salmon, Mais-Laffitte ---- KO 18
—Moinereso ---------- KO 3
—Simon ---------- W 10
Dec. 7—Lepine, Paris ---------- W 6
Dec. 7—Charles Legrand, Paris ---------- D 6
Dec. —Charles Legrand, Lens ---------- W 15

1909

Feb. 19—George Gloria, Paris ---------- KO by 6
Feb. 25—Simon, Paris ---------- W 10
Feb. 28—Charles Legrand, Lens ---------- D 20
Mar. 18—Achalme, Lens ---------- W 10
Apr. 6—Cheveau, Roubaix ---------- W 6
May 11—Aug. Relinger, Mauberge ---- KO 6
May 11—Lampin, Mauberge ---------- KO 8
June 26—E. Vetinck, Lille ---------- KO 1
July 27—L. Dorgeuille, Lille ---------- KO 11
Oct. 15—Paul Til, Lille ---------- D 15
Oct. 23—L. Dorgeuille, Paris ---------- W 10
Nov. —Lampin, Henin-Lietard ---------- KO 7
Nov. 24—Charles Ledoux, Paris ---------- W 15
Dec. 8—Georges Gaillard, Paris ---------- W 6
Dec. 22—Paul Til, Paris ---------- W 10

1910

Jan. 5—Young Warner, Paris ---------- W-F 7
Jan. 8—Georges Gaillard, Lens ---------- W 10
Jan. 15—Wally Pickard, Brussels ---------- KO 8
Feb. 9—Lampin, Brussels ---------- KO 8
Mar. 12—Buck Shine, Brussels ---------- L 10
Mar. 26—Fernand Cuny, Lyon ---------- W 10
Apr. 3—George Gloria, Lens ---------- KO 8
Apr. 9—Young Snowball, Paris ---- KO by 4
July 6—Paul Til, Paris ---------- D 15
July 17—Hubert Baelen, Lille ---------- KO 2
Aug. 13—Fernand Cuny, Cabourg ---------- KO 8
Sept. 5—Achille, Cambrai ---------- KO 5
Oct. 15—Percy Wilson, Paris ---------- W 10
Oct. 22—Jim Campbell, Paris ---------- KO 5
Nov. 6—Young Williams, Arras ---------- KO 7
Nov. 19—George Randall, Paris ---------- KO 10
Dec. 3—Henri Demlen, Brussels ---------- W 10
Dec. 17—Jack Daniels, Paris ---------- W 10

1911

Jan. 8—Ed. Brochet, Lens ---------- KO 7
Jan. 14—George Randall, Paris ---------- KO 5
Jan. 27—Henri Piet, Paris ---------- L 10
Feb. 17—Jack Daniels, Paris ---------- W 10
Mar. 1—Young Nipper, Paris ---------- W 8
Mar. 12—Harry Stassens, Lens ---------- KO 1
Mar. 15—Henrie Marchand, Liege ---------- KO 6
Mar. 25—Jack Meekins, Paris ---------- W 10
Apr. 1—Sid Stagg, Roubaix ---------- W 10
Apr. 8—G. Colbourne, Brussels ---------- W 10
Apr. 23—Henri Marchand, Arras ---------- KO 7
May 20—F. Loughrey, Paris ---------- W 15
June 15—R. Eutache ---------- KO 16
(Welterweight Championship of France)
June 23—Jack Goldswain, Paris ---------- KO 4
Aug. 14—Arthur Evernden, Cabourg ---------- W 15
Aug. 19—Dixie Kid, Tourville ---------- KO by 5
Oct. 2—Sid Burns, London ---------- W 15
Oct. 23—Young Joseph, London ---------- KO 10
(Welterweight Championship of Europe)
Nov. 17—Theo. Cray, Boulogne ---------- KO 9
Dec. 13—Harry Lewis, Paris ---------- W 20

1912

Jan. 23—Battling Lacroix, Lille ---------- KO 9
Feb. 29—Jim Sullivan, Monte Carlo ---- KO 2
Apr. 3—George Gunther, Paris ---------- W 20
May 10—Hubert Roc, Marseilles ---------- KO 6
May 22—Willie Lewis, Paris ---------- W 20
June 24—Frank Klaus, Dieppe ---------- LF 19
(Middleweight Title Bout)
Oct. 23—Billy Papke, Paris ---------- L 17

1913

Jan. 10—Marcel Moreau, Paris ---------- W 8
Feb. 12—Bandsman Rice, Paris ---------- KO 2
Mar. 1—Cyclone Smith, Nice ---------- KO 3
Mar. 17—George Gunther, Nice ---------- KO 14
June 1—Bombardier Wells, Ghent, Bel. KO 4
June 29—Albert Lurie, Bordeaux, Fr. ---- KO 3
Aug. 6—Ashley Williams, Vichy, Fr. ---- KO 4
Oct. 12—Jeff Smith, Paris ---------- W 20
Oct. 31—*M. Abott, Geneva, Switz. ---- KO 3
Dec. 8—Bombardier Wells, London ---- KO 1
*Carpentier disciplined for alleged poor work.

1914

Jan. 19—Pat O'Keefe, Nice ---------- KO 2
Mar. 21—Joe Jeanette, Paris ---------- L 15
Apr. 14—Geo. Mitchell, Paris ---------- KO 1
June 2—Hubert Roc, Valenciennes ---- KO 3
June 14—Phillipe Robinson, Beziers ---- KO 3
July 16—Gunboat Smith, London ---------- WF 6
July 26—Kid Jackson, Bordeaux ---------- WF 4

1915-16

Served in French army in world was as lieutenant in aviation corps.

1917

Jan. 27—Jean Bicot, Paris ---------- Exh. 4

1918

Jan. 1—Fernand Campagne, Paris ---- Exh. 4
Jan. 1—Jules Lanara, Paris ---------- Exh. 4

1919

July 1—Dick Smith, Paris ---------- KO 8
Sept. 29—C. Croiselles, St. Sebastian ---- KO 2
Dec. 4—Joe Beckett, Holborn Stad. ---- KO 1

1920

Jan. 10—Blink McCloskey, Bordeaux ---- KO 2
Feb. 21—F. Grundhoven, Monte Carlo ---- KO 2
Oct. 12—*Battling Levinsky, Jersey C. ---- KO 4
*For light heavyweight title. Harry Ertle, Referee.

1921

July 2—*Jack Dempsey, Boyle's Thirty Acres, Jersey City ---------- KO by 4
*For world heavyweight championship. Harry Ertle, Referee.

1922

Jan. 22—George Cook, London, Albert Hall ---------- KO 4
May 11—Ted Kid Lewis, Olympia Club ---- KO 1
Sept. 24—*Battling Siki, Paris ---------- KO by 6
*Lost world light heavyweight title.

1923

May 6—Marcel Nilles, Paris ---------- KO 8
Oct. 1—Joe Beckett, London ---------- KO 1

1924

May 1—Arthur Townley, Vienna ---------- KO 2
May 31—Tom Gibbons, Michigan City ---- ND 10
July 24—Gene Tunney, N. Y. C. ---------- KO by 15

1926

May 21—Eddie Huffman, N. Y. C. ---------- D 10
June 17—Tommy Loughran, Phila. ---------- L 10
July 7—Jack Burke, Denver, Colo. ---------- KO 2
Sept. 15—Rocco Stragmalia, Alan, Ida. ---- KO 3

1927

Jan. 11—Jack Walker, Paris ---------- Exh. 4

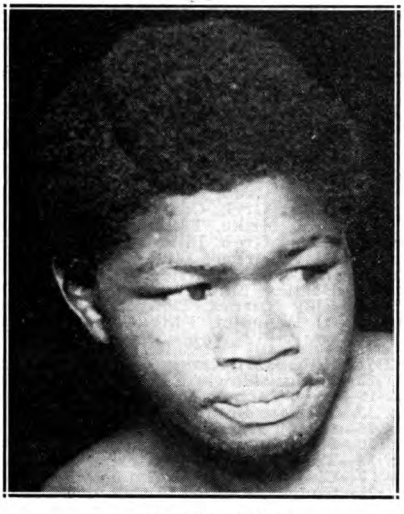

BATTLING SIKI
Africa

BATTLING SIKI

(Louis Phal)

Born, Sept. 16, 1897, St. Louis, Senegal, South Africa. Nationality, Senegalese Negro. Weight, 176 lbs. Height, 5 ft. 10 4/5 in. Managed by "Pa" Levy.

1913

Knockouts: Jules Perroud, 8; Nicolas, 2. Won: Frank Roose, 10.

1914

Won: Frank Roose, 10. Lost: Jean Audouy, 10.

1920

Knockouts: Jean Audouy, 4; Derenzy, 3; Victor Marchaud, 8; Westbrook, 7; Holtkamp, 5; Westbrook, 3; Nicol Simpson, 1. Won: Henrys, 10; Lefevre, 10; Jef de Paus, 15; Rene Devos, 10; Jimmy Leggett, 10; Ahaus, 10; Tom Berry, 10; Jef de Paus, 10. Lost: Tom Berry, 15.

1921

Knockout: Jean Leroi, 2. Won: Breitenstraeter, 15; Sjouwerman, 10; Ahaus, 10; Jef de Paus, 10; Harry Reeve, 15; Barrick, 10; Paul Journee, 15. Won: Spalla, KO 9; Podzhua, 10; Piounier, 7; Balzac, 2; Batt. Margot, 5; Jean Leroi, 3.

1922

Jan. 17—Rogiers, Paris ..... W 12
Mar. 3—Lenaers, Strassburg ..... KO 2
Mar. 15—Rogiers, Brussels ..... W 10
Mar 31—Vige, Rotterdam ..... KO 5
Apr. 16—Pischelle, Algiers ..... W 12
Apr. 26—Al Baker, Barcelona ..... W 12
May 11—Harry Reeve, Amsterdam ..... W 10
May 19—Harry Reeve, Antwerp ..... ND 10
June 23—Marcel Nilles, Paris ..... W 15
July 24—Dressler, Amsterdam ..... KO 6
July 28—Harry Reeve, Marseilles ..... KO 6
Sept. 24—*Georges Carpentier, Paris ..... KO 6
*Won the light-heavyweight championship of the world.

1923

Mar 17—Mike McTigue, Dublin, Ire. ..... L 20
Lost light heavyweight championship of the world.
June 16—*Morrelle, Paris ..... LF 6
July 8—Marcelle Nilles, Paris ..... KO 2
Oct. 1—Jack Johnson, Quebec ..... Exh. 6
Nov. 20—Kid Norfolk, New York ..... L 15
*For light heavyweight title of France.

1924

Jan. 7—Tony Stabenau, Buffalo, N. Y. KO 2
Jan. 9—Young Ernie, Venice, Calif. ..... KO 2
Jan. 14—Young Norfolk, Memphis ..... W 8
Jan. 21—Batt Owens, New Orleans ..... L 15
Jan. 31—Joe Lohman, Minneapolis ..... ND 10
Feb. 8—Joe White, Rochester, N. Y. ..... W 10
Feb. 14—Tut Jackson, Columbus, O. ..... ND 10
July 11—Ray Bennett, Bellaire, O. ..... ND 12
July 18—Blacksmith, Russell, Manchester, N. H. ..... KO 7
Aug. 4—Dixie Kid, Allentown, Pa. ..... KO 3
Aug. 11—Homer Smith, Buffalo, N. Y. ..... L 10
Aug. 20—Mike Conroy, Bellaire, O. ..... NC 8
Nov. 7—Kid Roscoe, Passaic, N. J. ..... KO 6
Nov. 14—Young Marullo, N. Y. C. ..... L 12
Nov. 27—Frank Kearns, Syracuse, N. Y. ..... D 10
Dec. 4—Jack Burke, Brooklyn ..... L 12

1925

Mar. 13—Paul Berlenbach, N. Y. C. ..... KO by 10
June 29—Art Weigand, Buffalo, N. Y. ..... L 6
July 10—Chief Halbran, Rockaway, L. I. ..... KO 3
July 23—Jimmy Francis, West N. Y., N. J. ..... KO 2
Aug. 18—Billy Viabeck, West N. Y., N. J. ..... ND 10
Sept. 8—Harold Mays, Newark, N. J. ..... ND 10
Nov. 13—Lee Anderson, Baltimore ..... L 12
(Killed in New York City in a brawl Dec. 15, 1925).

MIKE McTIGUE

(Michael Francis McTigue)

Born, November 26, 1892, County Clare, Ireland. Nationality, Irish. Weight, 175 lbs. Height, 5 ft. 9 in Managed by Joe Jacobs and Jimmy Johnston.

Started boxing 1909; early record unavailable.

MIKE McTIGUE
New York City

1914

—Happy Howard ..... LF 5

1915

Knockouts: Happy Davis, 3; Joe Marino, 1; Mike Greel, 3; Rube Howard, 5; K. O. Jaffie, 6; George Novick, 3; Paddy Sullivan, 3; Johnny Baker, 10; Young Al McCoy, 7; Tommy Teague, 6; Fred Kibler, 10; Jack Emmanen, 2; George Leahy, 3; Charles McGreevey, 1. No decisions: Walter McGarr, 10; Mike Farrell, 10; Walter McGarr, 10; Tex Kelly, 10; Joe Stein, 10; Happy Howard, 10.

1916

Knockout: Dan Tucker, 3; Billy Carter, 1; K. O. Jaffie, 6; Bell Tinkle, 10; Sailor J. Kelsey, 10; Harry Applegate, 7; Willie Langford, 4; Bat Monroe, 7; Battling Gans, 10; Bill Brown, 10; Young Al McCoy, 7. Won: K. O. Sweeney, 12; Al Rogers, 12. No decisions: Young Hickey, 10; Augie Ratner, 10; Jack Smith, 10; Tommy Robson, 10; Happy Howard, 10.

1917

Won: Joe Eagan, 12; Hughey Ross, 15. No decisions: Johnny Kid Alberts, 10; Ed Kinley, 10.
Apr. 3—Bob McAllister, N. Y. C. ..... ND 10
Sept. 29—Augie Ratner, Brooklyn ..... ND 10
Oct. 25—K. O. Sweeney, N. Y. C. ..... ND 10
Nov. 1—Jeff Smith, Brooklyn ..... ND 10

1918

Mar. 11—Harry Greb, Cleveland ..... ND 10
June 14—Frank Carbone, Red Bank ..... ND 8

1919

Won: Battling Ortega, 12. No decision: Happy Howard, 6.
Oct. 23—Jackie Clark, Allentown ..... ND 10
Dec. 13—Harry Greb, Binghamton ..... ND 10

1920

Knockouts: Roddy McDonald, 11; Dan Ferguson 8; Jack London, 2; Young O'Grady, 5; Billy Hurley, 3; Dan Ferguson, 2; Silent Martin, 7. Won: Sailor Petroskey, 4; Joe Eagan, 15; Jimmy O'Hagan, 10; Jack MaCarron, 10; Jackie Clark, 10 and 15.
—Harry Greb, Pittsburgh ..... ND 10
—Gene Brosseau, Montreal ..... KO 5
—Jack Bloomfield, Montreal ..... W 10
—Jack Bloomfield, Montreal ..... W 10
Aug. 10—Jeff Smith, Halifax ..... L 15

1921

—Tommy Madden, N. Y. C.....KO 1
—Tim Kelly, N. Y. C.....KO 3
—Leo Leonard, Scranton.....ND 10
—New Al McCoy, N. Y. C.....KO 2
—Johnny Klesch, Scranton.....KO 9
—Jack McKay, N. Y. C.....KO 1
—George Robinson, Montreal.....KO 4
Sept. 5—Panama Joe Gans, Jersey City ND 12
—Battling Levinsky, Montreal...W 10
—Gus Platts, N. Y. C.....W 12
—Young Krause, Montreal.....KO 4
—Jack Stone, Montreal.....KO 8
Dec. 1—Jeff Smith, N. Y. C.....W 15
Dec. —Roddy McDonald, Quebec.....KO 10

1922

Jan. 27—Young Fisher, Syracuse.....L 15
Feb. 22—Young Fisher, N. Y. C.....W 15
Mar. 11—Louis Bogash, New York.....D 12
Mar. 16—Tommy Loughran, Scranton ND 10
Apr. 7—Billy Beckett, Jersey City.....KO 3
May 15—Tommy Robson, Long Isl. City W 12
Oct. 23—Johnny Basham, Sheffld., Eng. KO 2
Nov. —Guardsman Penwill, Sheffield KO 1
Dec. —Harry Reeve, Liverpool.....KO 2

1923

Mar. 17—Battling Siki, Dublin, Ire.....W 20
Won World Light Heavyweight Championship.
June 25—Tommy Loughran, Philadel...ND 8
Aug. 2—Tommy Loughran, W. N. Y. C. ND 12
Oct. 4—Young Stribling, Columbus, Ga. D 10

1924

Mar. 31—*Young Stribling, Newark.....ND 12
Oct. 29—Frank Carpenter, Providence KO 6
Dec. 26—Johnny King, Atlanta .....KO 4

*Neswpapers gave Stribling the point verdict. Title not at stake.

1925

Jan. 7—Mickey Walker, Newark, N. J. ND 12
May 31—*Paul Berlenbach, N. Y. C.....L 15
July 16—Frank Carpenter, Albany.....KO 7
Aug. 17—Art Weigand, Buffalo.....D 6
Aug. 22—Young Marullo, N. Y. C.....W 12
Dec. 23—Tiger Flowers, N. Y. C.....W 10
*Title bout.

1926

Mar. 14—Jack Delaney, N. Y. C. ...KO by 4
May 7—Lou Scozza, N. Y. C.....W 10
July 2—Johnny Risko, N. Y. C.....W 10
Aug. 1—King Solomon, N. Y. C.....KO 11
Aug. 31—King Solomon, N. Y. C.....KO 11
Sept. 29—Roy Mitchell, Halifax, N. S....W 10
Nov. 15—Billy Vidabeck, N. Y. C.....KO 3
Dec. 10—Soldier King, Grand Rapids..KO 4

1927

Jan. 28—Paul Berlenbach, N. Y. C.....KO 4
Mar. 3—Jack Sharkey, N. Y. C.....KO by 12
May 9—Pat McCarthy, N. Y. C.....W 10
Oct. 7—Tommy Loughran, N. Y. C.....L 15
(For vacant Light Heavyweight Title)
Nov. 1—Mickey Walker, Chicago...KO by 1
Nov. 11—Larry Gains, Toronto, Ont.....D 10

1928

Feb. 3—Leo Lomski, N. Y. C.....L 10
Mar. 26—Tony (Young) Marullo, N. Y. C. L 10
Apr. 23—Armand Emanuel, San Fran...D 10
May 8—Jack Willis, Los Angeles.....D 10
June 7—Armand Emanuel, N. Y. C.....L 10
July 9—Matt Adgie, Philadelphia.....LF 4
Sept. 27—Jerry (Tuffy) Griffiths, Chi. KO by 1

1929

May 13—Paul Hoffman, N. Y. C.....W 10
May 27—George Hoffman, N. Y. C. KO by 2
Aug. 8—Steve Thompson, Manchester, Va. .....KO 3
Sept. 9—Bat. Bozo Hambridge, Birm. ND 10
Oct. 18—Jack Gagnon, Boston .....KO by 1
Nov. 13—Emmett Curtis, Grand Rapids KO 5
Nov. 26—Big Jeff Carroll, W. Palm Beach L 10

1930

Feb. 7—Bob Godwin, Daytona Beach....L 10
Mar. 8—Isidoro Gastanaga, HavanaKO by 1
Apr. 7—Bob Godwin, Miami .....L 10
June 20—George Neron, Schenectady...W 10
Sept. 1—Patsy Perroni, Canton, O.....L 10
Sept. 22—Garfield Johnson, Utica, N. Y. .....KO by 4

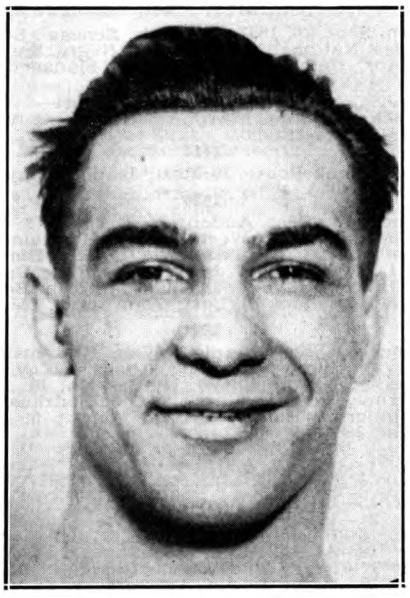

PAUL BERLENBACH
New York City

PAUL BERLENBACH

Born, February 18, 1901, New York, N. Y. Nationalty, German-American. Weight, 170 lbs. Height, 5 ft., 10½ in. Managed by Dan Hickey.

1921

Won National amateur heavyweight championship of A. A. U. Knockouts scored as amateur: Ben Butler, 3; Charles Maisl, 2; Lou Ferguson, 2; Sam Singleton, 2; Joseph Pepperton, 1; Harry Fay, 1; Tom Calliland, 1; Geo. Rydel, 1; Sid Smith, 1; Matt Dunn, 1; Earl Fitzgibbons, 1; Charley Saint, 1; Tom Kirby, 1. Won: Ben Fehny, 3; Chas. Maisl, 3; Andy Zanboe, 3. Berlenbach became a professional in 1923.

1923

Oct. 4—Jimmy Roberts, N. Y. C.....KO 1
Nov. 29—Charles Hoffman, N. Y. C.....KO 1
Dec. 13—Jerome Baird, N. Y. C.....KO 1

1924

Jan. 2—K. O. Jaffe, N. Y. C.....KO 7
Jan. 10—Bill Ryan, N. Y. C.....KO 1
Jan. 18—Lew Chester, N. Y. C.....KO 2
Jan. 28—Frank Carbone, N. Y. C.....KO 6
Feb. 15—Pat Walsh, N. Y. C.....KO 1
Feb. 28—Young Fisher, N. Y. C.....KO 6
Mar. 3—Jimmy Darcy, N. Y. C.....KO 3
Mar. 14—Jack Delaney, N. Y. C.....KO by 4
Mar. 31—Harry Krohn, Newark, N. J. KO 4
Apr. 7—Jack Stone, Buffalo, N. Y.....KO 5
Apr. 29—Harold Abbott, N. Y. C.....KO 4
June 16—Chief Halbran, Freeport, L. I...KO 7
July 7—Frank Carpenter, N. Y. C.....KO 7
July 24—Augie Ratner, N. Y. C.....D 8
Aug. 15—Joe Kelly, Boston, Mass.....KO 4
Aug. 27—Young Stribling, N. Y. C.....D 6
Sept. 19—Jack Reddick, N. Y. C.....KO 8
Oct. 1—Johnny Gill, Jersey City, N. J..ND 10
Dec. 5—Tommy Burns, Detroit, Mich..KO 5
Dec. 26—Larry Estridge, N. Y. C.....KO 2

1925

Jan. 14—Rocky Smith, Phila., Pa.....KO 4
Jan. 30—Tony Marullo, N. Y. C.....W 12
Feb. 9—Frankie Maguire, Phila., Pa...KO 5
Mar. 13—Bat. Siki, N. Y. C.....KO 10
May 30—Mike McTigue, N. Y. C.....W 15
Won light heavyweight title.
July 13—Yg. Marullo, Newark.....NC 9
Sept. 11—*Jimmy Slattery, N. Y. C.....KO 11

Oct. 12—King Solomon, N. Y. C.--------KO 9
Dec. 11—*Jack Delaney, N. Y. C. --------W 15
*Title bout.

1926

Mar. 19—Johnny Risko, N. Y. C.----------L 10
Apr. 5—Ray Neuman, Hartford, Conn.---W 10
June 10—*Young Stribling, N. Y. C.-------W 15
July 16—Jack Delaney, Brooklyn--------L 15
Lost light heavyweight title.
Aug. 20—Francis Charles, N. Y. C.--------W 10
*Title bout.

1927

Jan. 28—Mike McTigue, N. Y. C.-----KO by 4
June 27—Chas. Rammel, N. Y. C.--------KO 1
July 18—Billy Conley, N. Y. C.----------W 10
July 20—Bob Lawson, N. Y. C.----------KO 7
Oct. 13—Joe Lohman, Atlanta, Ga.-------D 10
Nov. 25—Mickey Walker, Chicago, Ill.---L 10
Dec. 9—Jack Delaney, Chicago, Ill..KO by 6

1928

Mar. 12—Babe Farmer, N. Y. C.---------KO 1
May 22—Larry Estridge, N. Y. C.--------KO 7
On April 17, 1929 the New York State Athletic Commission granted Berlenbach a wrestler's license.
Apr. 22—Fred Grubmier, N. Y. City ----------W 18 min., 27 sec.
May 1—George Zaharias, Brooklyn --------W 22 min., 28 sec.
May 9—Farmer Bailey, Newark ----------W 30 min.
May 11—Pat McKay, Phila.---NC
The referee stopped the contest. Berlenbach retired as a wrestler and tried a comeback as a boxer.

1931

Apr. 1—Eddie Clark, Brooklyn--------KO 3
Apr. 13—Billy Henderson, Brooklyn----KO 1

1933

Oct. —Carl Knowles, Atlanta ---------L 10

JACK DELANEY

(Ovila Chapdelaine)

Born, St. Francis, Can., March 18, 1900. Nationality, French-Canadian. Weight, 175 pounds. Height, 5 ft. 11½ in. Managed by Al Jennings and Pete Reilly.

1919-1920

Knockouts: Tom Nelson, 2; Jack Green, 6; Tom Spencer, 4; Art Griffin, 7; Bill Gorman, 3; Soldier Franz, 2; Battling Silveria, 9; Ted Marshall, 5; Jack Savage, 2. Won: Jim Hugo, 6; Mohawk Jimmy Coffey, 8. Draw: Steve August, 6; Jack McCarron, 12.

1921

Knockouts: Young Jack Johnson, 3; Bert Colima, 7. Won: Jack McClelland, 12; Jackie Mason (tk.), 2; Happy Howard, 10; Joe Rivers, 12; George Robinson, 12; Steve Choynski, 12; Frank Carbone, 12. Lost: Tommy Robson, 12.

1922

Pat McCarthy, W., 12; Lou Bogash, W., 15; Augie Ratner, KO by 1; George Shade, KO 1; Frank Cavanaugh, KO 3; Young Fisher, KO by 3; Pal Reed, W., 12.

1923

Knockouts: Tommy Madden, 2 rds. Won: Italian Joe Gans, 12; Augie Ratner, 12; Andy Palmer, 12; Jimmy Darcy, 10.
Mar. 19—Jimmy O'Gatty, Providence--NC 5

1924

Jan. 4—Jackie Clark, Norwalk, Conn. KO 2
Feb. 11—Sailor Martin, N. Y. C.---------KO 1
Feb. 19—Tommy Loughran, Boston-------W 10
Mar. 14—Paul Berlenbach, N. Y. C.------KO 4
Mar. 17—Jackie Clark, Newark, N. J.--ND 8
Mar. 31—Leo Leonard, Bridgeport ---KO 3
Apr. 10—George Robinson, Boston-------W 10
May 5—Bryan Downey, Columbus, O. ND 12
Aug. 27—Frank Moody, Bridgeport ----KO 5
Oct. 6—Jimmy Slattery, N. Y. C.---------L 6
Oct. 27—*Pat McCarthy, Boston----------W 8
Oct. 30—Jim Mulholland, Brooklyn----KO 8

*Referee disqualified McCarthy for not trying.

1925

Jan. 16—Tiger Flowers, N. Y. C.--------KO 2
Jan. 19—Panama Joe Gans, Wilkes-Barre ----------W 10
Feb. 13—Jimmy Slattery, N. Y. C.---------L 6
Mar. 4—Tiger Flowers, N. Y. C.---------KO 4
Mar. 9—Jamaica Kid, Buffalo---------KO 2
Mar. 20—Soldier King, Grand Rapids---KO 4
May 31—Young Marullo, N. Y. C.--------W 10
July 16—Tommy Loughran, Philadelphia D 10
July 24—Jack Burke, N. Y. C.----------KO 9
Dec. 11—‡Paul Berlenbach, N. Y. C.-------L 15
‡For light heavyweight title.

1926

Jan. 15—Bob Fitzsimmons, Jr., N. Y. C..W 10
Jan. 25—Tom Roper, Canton, O.--------KO 12
Feb. 5—Johnny Risko, N. Y. C.----------W 10
Feb. 23—Quintin Rojas, Philadelphia--KO 4
Mar. 9—Joe Lohman, N. Y. C.----------KO 10
Mar. 15—Mike McTigue, N. Y. C.-------KO 4
Mar. 22—Maxie Rosenbloom, Phila.------W 10
Apr. 26—King Solomon, Hartford, Ct.----W 12
May 13—Martin O'Grady, Montreal----KO 7
June 3—Tommy Burns, N. Y. C.--------KO 2
June 16—Bob Sage, Detroit ----------W 10
July 16—*Paul Berlenbach, Brooklyn---W 15
Dec. 12—Jamaica Kid, Waterbury------KO 3
Dec. 20—Bud Gorman, Jersey City-----KO 2
*Won world light heavyweight title.

1927

Feb. 18—Jimmy Maloney, N. Y. C.--------L 10
Aug. 11—Paolino Uzcudun, N. Y. C.----WF 7
Sept. 14—Johnny Risko, Cleveland, O.----L 10
Oct. 14—Jack Renault, N. Y. C.----------W 10
Dec. 9—Paul Berlenbach, Chicago-----KO 6

1928

Jan. 16—Sully Montgomery, N. Y. C.----KO 1
Jan. 20—Jack Humbeck, Boston--------KO 6
Feb. 13—Leo Gates, Rochester, N. Y.----KO 2
Mar. 1—Tom Heeney, N. Y. C.----------L 15
Apr. 30—Jack Sharkey, N. Y. C.------KO by 1
Sept. 19—Nando Tassi, Brooklyn ------KO 11
Retired and entered into business.
Died November 27, 1948, at Katonah, N. Y.

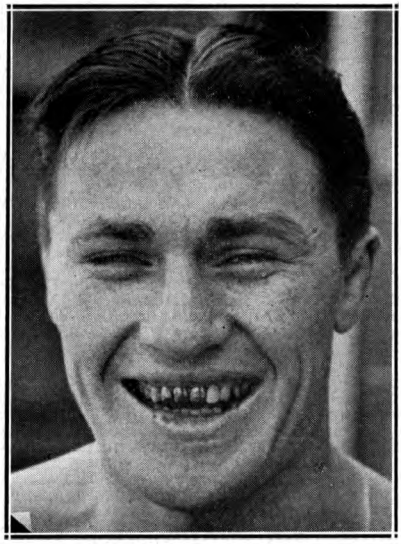

TOMMY LOUGHRAN
Philadelphia, Pa.

TOMMY LOUGHRAN

Born, Nov. 29, 1902, Philadelphia, Pa. Nationality, Irish-American. Weight, 170-175 lbs. Height, 5 ft. 11 in. Managed by Joe Smith.

1919

Knockout: Eddie Carter, 2.

1920

Knockouts: Bill Clark, 3; Eddie Moran, 4; Tommy Coyle, 4; Kid Manual, 4; Joe Brock,

2; Jack Smith, 4. No decision: Jim McBride, 6; Jack Williams, 6; Joe Welling, 6; John Dougherty, 6; Ed Dougherty, 6; Bernie McLaughlin, 6; Rube Bennett, 8.

1921

Knockouts: Al Daly, 4; Hugh Blair, 3; Roy Hoist, 1; Vincent Lopez, 5. No decision: Lew Schupp, 8; Kid West, 8; Johnny Kelly, 8; Johnny McLaughlin, 8; Leo Dillon, 6; Charlie O'Neil, 8; Jack Reck, 8; Johnny Alex, 8; Jules Ritchie, 10; Frankie Britton, 6; Frankie Britton, 8; Al Miller, 8; Pat Bradley, 6; Len Rowlands, 6. Won: Al Nelson, 10; Young Remsey, 8; Ted Mitchell, 8.

1922

Jan. 24—Jimmy Darcy, Philadelphia..ND 8
Feb. 7—Fay Kaiser, Philadelphia.....ND 8
Feb. 28—Bryan Downey, Philadelphia..ND 8
Mar. 16—Mike McTigue, Scranton, Pa...ND 8
Mar. 21—Jackie Clark, Philadelphia..ND 8
Apr. 6—Frank Carbone, Philadelphia ND 8
Apr. 28—Jimmy Darcy, Syracuse, N. Y. W 12
May 12—Young Fisher, Syracuse, N. Y. W 12
July 10—Harry Greb, Philadelphia....ND 8
Aug. 24—Gene Tunney, Philadelphia..ND 8
Sept. 25—George Shade, Philadelphia..ND 8
Dec. 11—Lou Bogash, Philadelphia....ND 8

1923

Jan. 8—Pal Reed, Newark, N. J.....ND 12
Jan. 15—Harry Greb, Pittsburgh, Pa...ND 10
Jan. 30—Harry Greb, N. Y. C.....L 15
Mar. 8—Jeff Smith, Scranton, Pa.....ND 10
June 18—Jeff Smith, Philadelphia.....ND 8
June 25—Mike McTigue, Philadelphia..ND 8
Aug. 2—Mike McTigue, W. N. Y., N. J. ND 8
Aug. 14—Teddy Taylor, Pottsville, Pa...KO 2
Sept. 14—Jim Delaney, Oklahoma City ND 10
Oct. 11—Harry Greb, Boston.....W 10
Nov. 14—Ted Moore, Boston.....W 10
Dec. 10—Roland Todd, N. Y. C.....W 10
Dec. 26—Harry Greb, Pittsburgh, Pa.....L 10

1924

Feb. 12—Johnny Wilson, Boston, Mass...W 10
Feb. 19—Jack Delaney, Boston, Mass.....L 10
Apr. 28—Charlie Nashert, Detroit, Mich. ND 10
May 19—Ad Stone, Philadelphia, Pa.....D 10
June 2—Jack Smith, Shamoken, Pa...KO 2
June 26—Young Stribling, N. Y. C.....L 6
July 11—Joe Lohman, Erie, Pa.....W 10
Oct. 13—Harry Greb, Philadelphia, Pa...D 10
Nov. 20—George Blake, Williamsport KO 2

1925

Jan. 1—Frankie McGuire, Williamsport W 10
Feb. 4—Buck Holley, Oakland, Calif.....D 6
Feb. 7—Billy Freas, Culver City, Cal...W 10
Feb. 18—Jack Reeves, Oakland, Calif....W 10
Mar. 28—Young Stribling, San Fran.....L 10
June 11—Martin Burke, Brooklyn.....W 12
July 16—Jack Delaney, Philadelphia.....D 10
Sept. 11—Tony Marullo, N. Y. C.....W 8
Sept. 23—Jack Burke, Philadelphia, Pa. KO 6
Oct. 5—Benny Ross, Buffalo, N. Y....W 10
Oct. 26—Ad Stone, Philadelphia, Pa.....L 10
Dec. 25—King Solomon, Philadelphia...W 10

1926

Jan. 1—Billy Freas, Grand Rapids....ND 10
Jan. 6—Joe Packo, Grand Rapids.....ND 10
Feb. 8—Ad Stone, Philadelphia.....W 10
Mar. 16—Yale Okun, Philadelphia.....W 10
Apr. 5—Yale Okun, Philadelphia.....W 10
May 28—Jack Ketchell, Ebensburg....Exh. 6
June 17—Georges Carpentier, Phila.....W 10
July 2—George Manley, Omaha .....ND 10
July 30—Johnny Risko, Boston.....W 10
Sept. 23—Jimmy Delaney, Philadelphia W 6
Oct. 8—Jimmy Burns, Allentown, Pa. KO 2
Oct. 18—Martin Burke, Chicago.....W 10
Oct. 29—Chuck Wiggins, Providence..WF 5
Nov. 29—Geo. Manley, Indianapolis....ND 10

1927

Jan. 10—Tony Marullo, Philadelphia....W 10
Feb. 15—Johnny Risko, Wilkes-Barre..W 10
July 20—Tony Marullo, N. Y. C.....W 10
Aug. 8—Benny Ross, Buffalo, N. Y.....W 12
Mar. 16—Joe Lohman, Philadelphia.....W 10
Apr. 6—Tom Kirby, Philadelphia.....W 10
May 3—Young Stribling, Brooklyn.....W 10
Oct. 7—Mike McTigue, N. Y. C.....W 15
(Won Light Heavyweight title)
Nov. 14—Pat McCarthy, Philadelphia....W 10
Dec. 12—*Jimmy Slattery, N. Y. C.....W 15
*Title bout.

1928

Jan. 6—*Leo Lomski, N. Y. C.....W 15
May 18—Joe Sekyra, Louisville.....ND 10
June 1—*Pete Latzo, Brooklyn.....W 15
June 28—Armand Emanuel, N. Y. C.....W 10
July 16—*Pete Latzo, Wilkes-Barre.....W 10
Oct. 1—Jack Gross, Philadelphia.....W 10
Dec. 17—Big Boy Peterson, Chicago.....W 10
*Title bout.

1929

Feb. 5—Armand Emanuel, Los Angeles W 10
Feb. 29—Joe Lohman, Tulsa, Okla.....W 10
Mar. 25—*Mickey Walker, Chicago.....W 10
May 24—Ernie Schaaf, Boston, Mass.....W 10
July 18—*Jimmy Braddock, Philadelphia W 15
(Vacated title to campaign heavyweight)
Sept. 26—Jack Sharkey, N. Y. C.....KO by 3
*Title bout.

1930

Feb. 28—Pierre Charles, Miami, Fla.....W 10
Mar. 17—Jack Renault, Philadelphia....W 10
Apr. 28—Ernie Schaaf, Philadelphia.....L 10
June 11—Ernie Schaaf, Philadelphia.....L 10
Oct. 16—Dick Daniels, Minneapolis....ND 10
Oct. 23—Dave Maier, Milwaukee, Wis...W 10
Nov. 17—King Levinsky, Chicago, Ill....W 10

1931

Jan. 26—Jack Gross, Philadelphia.....D 10
Feb. 6—Max Baer, N. Y. C.....W 10
Mar. 13—Ernie Schaaf, N. Y. C.....W 10
Mar. 27—Tuffy Griffiths, Chicago.....W 10
May 15—Vittorio Campolo, N. Y. C.....W 10
Sept. 9—Jack Gross, Philadelphia.....W 10
Sept. 22—Joe Sekyra, N. Y. C.....W 10
Oct. 19—Johnny Risko, Philadelphia....W 10
Nov. 13—Paolino Uzcudun, N. Y. C.....W 10
Dec. 18—King Levinsky, N. Y. C.....L 10

1932

Jan. 15—Steve Hamas, N. Y. C.....KO by 2
May 11—Steve Hamas, Philadelphia.....L 10
June 29—Steve Hamas, Philadelphia.....W 10
Oct. 17—Stanley Poreda, Philadelphia..L 10

1933

Jan. 10—King Levinsky, Philadelphia...W 10
Feb. 6—Walter Cobb, Philadelphia.....W 10
Apr. 21—Isador Gastanaga, Chicago.....W 10
June 2—Steve Hamas, N. Y. C.....W 10
July 26—Johnny Risko, Chicago, Ill.....L 10
Sept. 27—Jack Sharkey, Philadelphia....W 15
Nov. 22—Ray Impellettiere, N. Y. C.....W 10

1934

Mar. 1—Primo Carnera, Miami.....L 15
(World Heavyweight title)
May 4—Walter Neusel, N. Y. C.....L 10
July 31—Johnny Risko, Freeport.....L 10
Oct. 5—Jose Caratoli, Buenos Aires.....L 12
Oct. 20—Arturo Godoy, Buenos Aires....D 12

1935

Jan. 5—Arturo Godoy, Buenos Aires...W 12
Feb. 2—Jose Caratoli, Buenos Aires...D 10
Mar. 16—Arturo Godoy, Sanitago, Chile..L 12
Apr. 14—Vincent Parrille, Lima, Peru..KO 9
May 20—Al Ettore, Philadelphia, Pa.....W 10
June 20—Ray Impellettiere, Philadelphia..W 10
July 29—Eddie Simms, Toronto, Can.....W 10
Aug. 22—Al Delaney, Buffalo, N. Y.....D 10
Nov. 13—Maurice Strickland, London...W 10
Dec. 9—Andre Lenglet, Paris, France..W 10

1936

Jan. 16—Tommy Farr, London.....L 10
Feb. 10—Ben Foord, Leicester, Eng.....L 12
Mar. 14—Jack London, Bristol.....W 10
July 6—Al McCoy, Montreal.....L 10
July 30—Al McCoy, Montreal .....D 12
Sept. 16—Ray Impellettiere, Oakland....W 10
Oct. 9—Tony Rossalia, Reno.....KO 3
Nov. 13—Butch Rogers, San Diego.....W 10
Dec. 3—Tom Beaupre, Dallas.....W 10
Dec. 9—Sonny Walker, S. F.....L 10

1937

Jan. 18—Sonny Walker, Philadelphia....W 10

1942

Enlisted in U. S. Marines.

JIMMY SLATTERY

Born, August 25, 1904, Buffalo, N. Y. Nationality, Irish-American. Weight, 165 lbs. Height, 5 ft. 11 in. Managed by Red Carr.

1921

Knockout: Joe Burns, 1. Won: Joe Carey, 4.

1922

Knockouts: Tommy Savage, 3; Joe Dietz, 2; Mike Peters, 4; Jimmy Morrison, 4; K. O. Kelly, 3; L. Linckner, 2; Sammy Weobert, 3. Won: Joe Morey, 4; Tommy Sayers, 4; Tommy Sayers, 4; Lee Bailey, 4; Joey Joynt, 6; Joey Joynt, 4; Buddy Merritt, 4; Joe Cauvel, 6; Jack Pry, 6; Sailor Hoffman, 6.

1923

Knockouts: Jimmy Bovo, 5; K. O. Loughlin, 1; Wally Hinckel, 3; Johnny Vascher, 2; Jim Lewis, 3. Won: Benny Rose, 6; Mixer Mitchell, 6; Tiger Smith, 6; Ray Graham, 6; Jack Pry, 6; Al Cross, 6; Tony Sarocco, 6; Soldier Bartfield, 6; Jimmy Sullivan, 6; Johnny Griffiths, 6; Jack Perry, 6; Jack McFarland, 8; Johnny Klesch, 6; Nick Vepelti, 6.

1924

Jan. 14—Joe Eagen, Boston.....L 6
Jan. 18—Al Cross, Syracuse.....KO 3
Feb. 25—Young Stribling, Buffalo.....W 6
Mar. 21—Nick Vepelti, Syracuse.....KO 2
Mar. 31—Fay Kaiser, Buffalo.....KO 3
Apr. 14—Pat Walsh, Buffalo.....KO 2
Apr. 28—Harry Krohn, Buffalo.....W 6
May 26—Jack Clark, Buffalo.....W 6
May 29—Young Fisher, Syracuse.....W 6
June 11—Kid Numbers, Scranton.....KO 2
June 19—Jack Lynch, N. Y. C.....W 6
Sept. 4—Harry Greb, Buffalo.....L 6
Sept. 22—Jack Lynch, Buffalo.....W 6
Oct. 3—Jack Delaney, N. Y. C.....W 6
Oct. 27—Norman Genet, Buffalo.....W 6
Nov. 24—Jack Clark, Rochester.....W 6
Dec. 1—Vic McLaughlin, Buffalo.....W 6
Dec. 17—Jack Schoendorf, Buffalo.....KO 2

1925

Jan. 1—Joe Eagan, Buffalo.....KO 1
Jan. 21—Joe Lohman, Buffalo.....W 6
Feb. 2—Frankie Schoell, Buffalo.....KO 3
Feb. 13—Jack Delaney, N. Y. C.....W 6
Mar. 2—Mike Burke, Wilkes-Barre.....KO 2
Mar. 30—Augie Ratner, Boston.....KO 2
Apr. 13—Jack Vascher, Ithaca.....KO 5
Apr. 30—Billy McGowan, Buffalo.....KO 2
May 4—Jack McDonald, Buffalo.....KO 3
May 30—Jack Burke, N. Y. C.....KO 2
June 9—Johnny Gill, Boston.....W 10
July 2—Dave Shade, N. Y. C.....KO by 3
Aug. 22—Maxie Rosenbloom, Brooklyn.....W 6
Sept. 4—Frank Carpenter, Buffalo.....KO 4
Sept. 11—Paul Berlenbach, N. Y. C. KO by 11
(Light Heavyweight title bout)
Dec. 11—Patsy Motto, Syracuse.....KO 3
Dec. 21—Boy McCormick, Buffalo.....W 10
Dec. 23—Joe Burke, Warren, Pa.....KO 3

1926

Jan. 1—Maxie Rosenbloom, Buffalo.....W 10
Jan. 13—Tommy Burn, Grand Rapids.....ND 10
Jan. 16—Roland Todd, Boston.....W 10
Feb. 1—Tommy Robson, Rochester.....W 10
Mar. 25—Young Stribling, N. Y. C.....L 10
July 1—Jack Clark, W. N. York., N. J. ND 10
July 7—Bob Sage, N. Y. C.....W 10
July 30—Billy Britton, Albany.....KO 1
Sept. 27—Jack Schoendorf, Jamestown KO 7
Oct. 4—Tommy Burns, Buffalo.....W 8
Oct. 25—Martin O'Grady, Buffalo.....KO 2
Dec. 13—Mike Wallace, Buffalo.....W 10

1927

Feb. 21—Ray Fay, Buffalo.....W 6
Mar. 7—George Gemas, Buffalo.....KO 3
Mar. 28—Johnny Risko, Buffalo.....WF 5
Apr. 18—Lew Chester, Buffalo.....W 10
Aug. 30—Maxie Rosenbloom, Hartford.....W 10
(Won N. B. A. Light Heavyweight title)
Nov. 2—Murray Gitlitz, Buffalo.....KO 6
Nov. 23—Pat McCarthy, Hartford.....W 6
Dec. 2—Joe Lohman, Akron.....W 10
Dec. 12—Tommy Loughran, N. Y. C.....L 15
(Lost Light Heavyweight title)

1928

Mar. 19—Frank Muskie, Buffalo.....KO 3
Apr. 23—Billy Vidabeck, Buffalo.....W 10
Apr. 30—Tony Marullo, Newark.....W 10
May 9—Stanley Smith, Bradford, Pa.....KO 2
June 18—Tony Marullo, Buffalo.....W 10
Oct. 8—Jack Lynch, Dayton, Ky.....KO 2
Oct. 29—Otis Gardner, Buffalo.....KO 2
Nov. 5—Vic McLaughlin, Indianapolis.....KO 5
Dec. 10—Jimmy Mahoney, Buffalo.....W 10
Dec. 21—Jack Prybelic, Buffalo.....D 6

1929

Jan. 21—Jimmy Mahoney, N. Y. C.....KO 3
Mar. 4—Len Darcy, Buffalo.....W 6
Mar. 11—James J. Braddock, N. Y. C. KO by 9
July 2—Len Darcy, Steubenville, O.....W 6
Sept. 30—Len Darcy, Buffalo.....W 6
Oct. 14—Maxie Rosenbloom, Phila.....L 10
Nov. 11—Johnny Haystack, Buffalo.....KO 1
Nov. 25—Maxie Rosenbloom, Buffalo.....W 10

1930

Feb. 10—Lou Scozza, Buffalo.....W 15
(Won N. Y. Commission Light Heavyweight title)
May 27—Pete Latzo, Boston.....NC 7
June 25—Maxie Rosenbloom, Buffalo.....L 15
(Lost Light Heavyweight title)
Aug. 22—Pedro Lopez, Schenectady.....KO 2
Oct. 1—Len Darcy, Syracuse.....NC 8
Nov. 6—King Levinsky, Chicago.....L 10

1931

Jan. 14—King Levinsky, Chicago.....W 10
Apr. 20—Tom Heeney, Buffalo.....W 6
Aug. 5—Maxie Rosenbloom, N. Y. C.....L 15
(Light Heavyweight Title bout)
Oct. 30—King Levinsky, Detroit.....L 10

1932

Aug. 22—Charley Belanger, Buffalo KO by 2

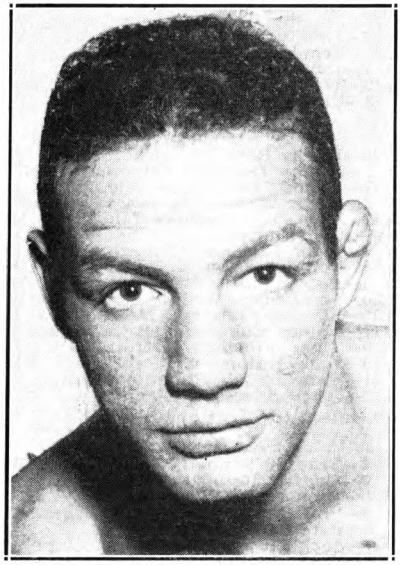

MAXIE ROSENBLOOM
New York, N. Y.

MAXIE ROSENBLOOM

Born, September 6, 1904, New York, N. Y. Nationality, Jewish-American. Weight, 165-170 lbs. Height, 5 ft. 11 in. Managed by Frank Bachman.

1923

Knockout: Jack Rivers, 3. Won: Joe Scogny, 6; Kid Frankie, 6; Nick Scanlon, 6 and 6.

1924

Knockouts: Joe Magnante, 4; Frank Sweeney, 6. Won: Jimmy Roberts, 4; Jack Stone, 6; Patsy Lodice, 6; Jack Lynch, 6; Jack Ford, 6; Jimmy Roberts, 6; Jimmy Amato, 6; Jack Fogarty, 6; Jimmy Amato, 6 and 6; Larry Mercedes, 6. No decisions: Bruno Frattini, 12; Joe McCarthy,

10 and 12; Lew Ferry, 10; Alex Kid Gibbons, 12; Tommy West, 8; Rocky Smith, 10. Draw: Joe Silvani, 4.
Dec. 16—Frankie Maxted, N. Y. C.——W 6

1925

Jan. 1—Tommy West, Trenton, N. J.—ND 10
Jan. 19—Joe McCartney, Newark, N. J. KO 4
Jan. 27—Joe Silvani, N. Y. C.——W 6
Feb. 13—Yale Okun, N. Y. C.——D 6
Feb. 18—Carl Johnson, N. Y. C.——W 6
Mar. 3—Hambone Kelly, N. Y. C.——W 6
Mar. 11—Carl Johnson, N. Y. C.——W 6
July 3—Jack De Mave, Long Branch ND 10
July 16—Harry Greb, Cleveland——ND 10
Aug. 4—George Courtney, Coney Island W 6
Aug. 22—Jimmy Slattery, Coney Island—L 6
Oct. 12—Tommy West, Trenton——ND 10
Nov. 2—Joe Silvani, N. Y. C.——KO 9
Nov. 11—Allen Joe Gans, Syracuse——WF 6
Nov. 23—Boy McCormick, N. Y. C.——KO 8

1926

Jan. 1—Jimmy Slattery, Buffalo——L 10
Jan. 11—Art Weigand, Buffalo——L 6
Jan. 18—Rocky Smith, Philadelphia——W 10
Jan. 25—Frankie Schoell, Buffalo——D 10
Feb. 2—Frank Moody, N. Y. C.——W 12
Feb. 22—Rock Smith, Trenton——ND 10
Mar. 12—Willie Walker, Staten Island—W 10
Mar. 22—Jack Delaney, Philadelphia——L 10
Apr. 19—Frankie Schoell, Buffalo——W 10
Apr. 30—Tommy West, Camden——ND 10
June 5—Dave Shade, L. I. City——W 10
June 29—Dave Shade, L. I. City——W 12
July 15—Lou Scozza, Buffalo——W 10
July 23—Jamaica Kid, Atlantic City——ND 8
Aug. 6—Jamaica Kid, Long Branch——KO 6
Aug. 19—Chuck Burns, N. Y. C.——W 10
Aug. 27—Johnny Wilson, Coney Island—W 12
Sept. 14—Jimmy Francis, L. I. City——W 10
Sept. 20—Frankie Schoell, Buffalo——L 12
Oct. 4—Johnny Wilson, Pittsburgh——W 10
Oct. 15—Tiger Flowers, Boston——WF 9
Dec. 12—Phil K. O. Kaplan, N. Y. C.——W 10

1927

Jan. 26—Benny Ross, Buffalo——W 10
Feb. 1—Jimmy Delaney, Cincinnati—ND 10
Mar. 17—Young Stribling, Boston, Mass.—L 10
Apr. 2—Willie Walker, N. Y. C.——W 12
Apr. 11—Frankie Schoell, Buffalo——W 15
June 21—Leo Lomski, Long Island——L 12
July 3—Tiger Flowers, Chicago——D 10
July 26—Tony Marullo, N. Y. C.——W 10
Aug. 4—Bob Sage, Detroit——W 10
Aug. 20—Lou Scozza, Buffalo——W 10
Aug. 30—*Jimmy Slattery, Hartford——L 10
Oct. 17—Homer Robertson, Pittsburgh—W 10
Nov. 9—Tiger Flowers, Detroit——D 10
Nov. 15—Jock Malone, St. Paul——ND 10
Nov. 21—Pete Latzo, Philadelphia——W 10
Dec. 12—Joe Anderson, Cincinnati—ND 10
*Advertised for light heavy title.

1928

Jan. 2—Frankie Schoell, Cincinnati—W 10
Jan. 9—Godfrey Johnson, Pittsburgh—W 10
Jan. 20—Dick Evans, Rochester——W 10
Feb. 3—Phil Kaplan, N. Y. C.——W 8
Feb. 6—Pete Latzo, Wilkes-Barre——L 10
Feb. 17—Jack McVey, N. Y. C.——W 8
Feb. 23—Willie Walker, Brooklyn——W 4
Mar. 5—Bobby Brown, Pittsburgh——W 10
Mar. 20—Frankie Schoell, Wilkes-Barre D 10
June 4—Tommy Milligan, London—KO by 9
July 27—Lou Scozza, Denver——L 10
July 31—Ted Kid Lewis, N. Y. C.——WF 6
Aug. 3—Harry Martone, Long Branch—W 8
Aug. 24—Leo Lomski, Long Branch——D 10
Sept. 10—Homer Robertson, Springfield, Mass.——W 10
Oct. 11—Tiger Payne, N. Y. C.——W 10
Oct. 22—Garfield Johnson, Pittsburgh—W 10
Nov. 22—Cuban Bobby Brown, Jer. City W 10
Nov. 27—Tiger Thomas, Williamsport——W 10
Dec. 20—Osk Till, Buffalo——W 10

1929

Jan. 28—Jack McVey, Rochester——W 10
Feb. 19—Greek Johnson, Wilkes-Barre—W 10
Mar. 4—Greek Johnson, Buffalo——W 6
Mar. 11—Osk Till, N. Y. C.——W 10
Mar. 18—Leo Lomski, Philadelphia——W 10
Mar. 22—Bobby Brown, Syracuse——W 10
Apr. 3—Joe Anderson, Cincinnati——W 10
Apr. 26—C. Belanger, Chicago——W 10
May 23—J. Anderson, Cincinnati——W 10
July 4—J. Anderson, Portland——W 10
July 12—W. Feldman, Aberdeen——W 6
July 19—F. Lenheart, Allentown——L 10
July 30—H. Dillon, Portland——W 10
Aug. 16—L. Williams, Rockaway——KO 9
Aug. 24—Tiger Payne, Coney Island—WF 8
Aug. 28—H. Martone, Bayonne——W 10
Aug. 29—B. Brown, Franklin——W 10
Sept. 9—K. O. Brown, Pittsburgh——W 10
Sept. 29—Tiger Payne, N. Y. C.——W 10
Oct. 14—J. Slattery, Philadelphia——W 10
Oct. 21—Joe Sekyra, N. Y. C.——W 10
Nov. 15—J. Braddock, N. Y. C.——W 10
Nov. 25—J. Slattery, Buffalo——L 10
Nov. 30—L. Williams, N. Y. C.——W 10
Dec. 9—Yale Okun, N. Y. C.——W 12

1930

Jan. 3—Leo Lomski, N. Y. C.——W 10
Feb. 14—Ace Hudkins, N. Y. C.——W 10
Mar. 10—Larry Johnson, N. Y. C.——WF 6
Apr. 7—Harry Fuller, Buffalo——W 10
Apr. 30—Larry Johnson, N. Y. C.——W 10
June 3—George Hoffman, N. Y. C.——W 10
June 25—*Jimmy Slattery, Buffalo——W 15
(Won N. B. A. Light Heavyweight title)
Aug. 4—Willard Dix, Oakland, Calif.—W 10
Aug. 21—Leo Lomski, Aberdeen——D 8
Sept. 29—Battling Bozo, Birmingham—D 10
Oct. 22—*Abie Bain, N. Y. C.——KO 11
Nov. 24—Patsy Perroni, Canton, O.——W 10
Dec. 2—Paul Swiderski, St. Louis——NC 7
*Title bout.

1931

Jan. 27—Gene McCue, Stamford, Conn. KO 3
Feb. 9—Battling Bozo, Birmingham—ND 10
Feb. 20—Tony Cancella, Tampa——W 10
Mar. 5—Marty Gallagher, Miami——W 8
Mar. 19—Joe Banovic, Scranton——W 10
Apr. 6—Billy Jones, Pittsburgh——L 10
Apr. 30—George Manley, Denver——L 10
May 6—Leo Lomski, Portland, Ore.——W 10
May 15—Don Petrin, Hollywood——W 10
June 2—Fred Lenhart, Coeur D'Alene, Idaho——W 10
June 15—Charley Belanger, Toronto——W 10
June 29—Billy Jones, Philadelphia——W 10
July 9—Joe Banovic, Scranton——W 10
July 22—George Manley, Denver——L 10
Aug. 5—*Jimmy Slattery, Brooklyn——W 15
Sept. 14—Owen Phelps, Des Moines——W 10
Sept. 22—Battling Bozo, Atlanta, Ga.——D 10
Oct. 20—Dick Daniels, Minneapolis—KO 7
Oct. 27—Russ Rowsey, Charleston, S. C. W 10
Nov. 2—Battling Bozo, Kansas City——W 12
Nov. 10—James Braddock, Minneapolis NC 2
Dec. 17—Cyclone Smith, Savannah, Ga. W 10
*Title bout

1932

Jan. 1—Dave Maier, Milwaukee——L 10
Jan. 15—Frankie Wine, Coral Gables—W 10
Jan. 26—Gordon Fortenberry, W. Palm Beach——W 10
Feb. 17—Bob Godwin, Daytona——D 10
Mar. 18—Joe Knight, Daytona——L 10
Mar. 21—Willie Oster, Miami——W 12
Apr. 15—Stanley Wellise, Grand Rapids W 10
Apr. 21—Lou Scozza, Flint, Mich.——W 10
May 11—Harry Fuller, Niagara Falls——W 10
May 16—Harry Ebbetts, Springfield——W 10
May 23—Reds Barry, Laurel, Md.——W 10
June 8—Larry Johnson, Pittsburgh——W 10
June 14—Tony Shucco, W. Springfield——L 10
June 20—Sam Weiss, Allentown, Pa.——W 10
June 30—Martin Levandowski, Grand Rapids——W 10
July 14—*Lou Scozza, Buffalo——W 15
Aug. 2—Joe Barlow, Boston——W 10
Aug. 22—Bob Godwin, Laurel, Md.——W 10
Aug. 30—Bob Godwin, Charlotte, N. C.—D 10
Sept. 19—Jimmie Herman, Hazelton——W 10
Sept. 29—Lou Scozza, Montreal——W 10
Oct. 12—Jack Redman, Brooklyn——W 10
Oct. 17—Jack Fox, Dayton, O.——W 10
Nov. 16—John Henry Lewis, San Fran.—W 10
Nov. 23—Tony Poloni, Sacramento——W 10
Dec. 1—Jack Silva, Stockton——W 10
Dec. 6—Tony Poloni, San Jose——W 10

Dec. 16—Leroy Haynes, San Fran.....W 10
Dec. 20—Jack Silva, Albuquerque.....W 10
Dec. 29—Billy Jones, Chicago.....W 10
*Title bout.

1933

Jan. 20—Chuck Burns, Winston-Salem...W 10
Jan. 24—Al Stillman, St. Louis.....W 10
Feb. 22—*Al Stillman, St. Louis.....W 10
Mar. 10—*Ad. Heuser, N. Y. C.....W 15
Mar. 24—*Bob Godwin, N. Y. C.....KO 4
Apr. 3—Lou Scozza, Buffalo.....L 10
Apr. 19—M. Levandowski, St. Louis.....W 10
Apr. 25—Al Stillman, Springfield, Ill.....W 10
Apr. 28—Harold Murphy, Spring'd., Mo. W 10
May 5—Chas. Belanger, Jeffers'v., Ind...W 10
May 26—Frankie Ryan, Charleston.....W 10
June 2—Buddy McArthur, Clarksburg W 10
June 20—Popper Stopper, Leiperville, Pa. W 10
July 12—J. H. Lewis, Frisco, Cal.....L 10
July 20—Fred Lenhart, Tacoma, Wash...D 10
July 31—J. H. Lewis, Frisco, Cal.....L 10
Aug. 8—K. O. Christner, Los Angeles KO 6
Aug. 15—Dynamite Jackson, Los Angeles W 10
Aug. 31—Leroy Haynes, Los Angeles.....W 10
Sept. 12—Joe Rice, Fort Worth.....W 10
Sept. 19—Chuck Burns, San Antonio.....W 10
Sept. 22—Young Stribling, Houston, Tex. L 10
Sept. 28—Rosey Rosales, El Paso, Tex...W 10
Oct. 16—Clyde Chastain, Chattanooga...D 10
Nov. 3—*Mickey Walker, N. Y. C.....W 15
Nov. 28—Clyde Chastain, Houston, Tex...D 10
Dec. 4—Nelson Dunn, Fort Worth.....W 10
Dec. 19—Chas. Massera, Brooklyn.....L 10
Dec. 21—Bob Godwin, W. Palm Beach....D 10
*Title bout.

1934

Jan. 10—Bob Godwin, Palm Beach.....L 12
Feb. 5—*Joe Knight, Miami.....D 15
Mar. 12—G. Fortenberry, Orlando.....W 10
Mar. 15—Cyclone Smith, Macon.....W 10
Mar. 22—Leroy Brown, Charleston.....W 10
Apr. 9—Johnny Miler, New Orleans.....W 10
Apr. 16—Clyde Chastain, Okla. City.....L 10
Apr. 23—Al Gainer, New Haven.....D 10
May 8—Mickey Walker, Los Angeles.....L 10
June 1—Dutch Weiner, San Diego.....W 10
June 8—Young Langford, Phoenix.....W 10
June 12—Maxie Maxwell, Tucson.....KO 4
June 15—Leo Kelly, Bakersfield.....W 10
June 26—Lee Ramage, Los Angeles.....D 10
July 10—Lee Ramage, Los Angeles.....L 10
July 31—Lee Ramage, Los Angeles.....L 10
Aug. 8—Pete Georgi, Oakland.....W 10
Oct. 8—Leo Kelly, San Francisco.....W 10
Oct. 22—Johnny Miler, Des Moines.....ND 10
Nov. 16—Bob Olin, N. Y. C.....L 15
(Lost Light Heavyweight title)
Dec. 3—Al Gainer, New Haven.....W 12
Dec. 21—Tony Shucco, Boston.....W 10
*Title bout.

1935

Jan. 7—Al Stillman, St. Joseph.....W 10
Jan. 14—Johnny Nelson, Syracuse.....W 10
Jan. 29—Frank Rowsey, Hollywood.....W 10
Feb. 5—Johnny Miler, Los Angeles.....W 10
Feb. 15—Bob Godwin, Hollywood.....W 10
Feb. 22—Rosey Rosales, Phoenix.....KO 2
Mar. 3—Homer Brandeis, Oakland.....W 10
Mar. 15—Frank Rowsey, Hollywood.....W 10
Apr. 19—Charlie Massera, Hollywood....W 10
May 2—Homer Brandeis, Oakland.....W 10
May 14—Oscar Rankins, Los Angeles...W 10
May 22—Harold Murphy, Wilmington...W 6
June 7—Ford Smith, Hollywood.....W 10
June 18—Abe Feldman, Los Angeles.....W 10
July 17—John Henry Lewis, Oakland...W 10
July 19—Hank Hankinson, Hollywood...L 10
Aug. 12—Hank Hankinson, Oakland.....L 10
Aug. 16—Harold Murphy, Reno.....W 8
Aug. 21—Georgie Simpson, San Fran.....W 10
Sept. 6—Tiger Jack Fox, Spokane.....D 10
Oct. 1—Tiger Jack Fox, Spokane.....L 10
Nov. 1—Frank Rowsey, Hollywood.....W 10
Nov. 15—Cannonball Green, Ventura.....D 6
Nov. 29—John Henry Lewis, San Fran...W 10

1936

Jan. 15—Johnny Sykes, Las Vegas.....W 10
Jan. 28—Charley Coates, Los Angeles....W 10
Feb. 7—Tuffy Dial, Phoenix.....W 10
Feb. 22—Johnny Sykes, Tonopah.....W 10
June 20—George Simpson, Sydney.....KO 4
July 21—Leo Kelly, Sydney.....W 15
Aug. 14—Leo Kelly, Melbourne.....D 15

1937

Jan. 5—King Levinsky, Los Angeles...W 10
Feb. 9—Jack Kranz, Modesto.....W 8
Mar. 11—Tom Beaupre, Dallas.....W 10
Mar. 29—Roscoe Toles, Detroit.....W 10
Apr. 27—Alberto Lovell, Los Angeles....L 10
June 8—Lee Ramage, Los Angeles.....W 10
July 20—Johnny Erjavac, Hollywood....W 10
Sept. 17—Jimmy Adamick, Detroit.....W 10
Sept. 29—Nash Garrison, Oakland.....W 10
Oct. 12—Bob Nestell, Los Angeles.....W 10
Nov. 19—Jimmy Adamick, Detroit...KO by 2
Dec. 7—Big Boy Bray, Los Angeles....W 10

1938

May 20—O'Dell Pollee, San Diego.....KO 5
June 3—Lou Nova, Hollywood.....W 10
Aug. 5—Bob Pastor, Hollywood.....D 10

1939

June 26—Al Ettore, Hollywood.....KO 3

BOB OLIN

Born. July 4, 1908, New York City. Weight, 175 lbs. Height, 6 ft. Managed by Harold Scadron.

1929

Frank Morris, D, 6; Jimmy Roberts, W, 6; Larry Hogan, KO, 1; Jim Griffin, KO, 1; Jack Finklea, KO, 1; Herman Riegals, KO, 4; Joe Johnson, KO, 1; Eric Holmberg, KO, 5; Jim Morris, KO, 3; Dave King, W, 8; Felix Milano, KO, 1; Bruno Sala, W, 8; Amendeo Grillo, KO, 3; George La Rocco, W, 10; Joe Banovic, L, 10; Olaf Huset, KO, 1; Willie Lancaster, KO, 1; Jack Marsling, KO, 1; Al Braddock, KO, 2.

1930

One Punch Williams, W, 10; Italian Jack Herman, W, 6; George La Rocco, W, 6; Ray Wallace, W (foul) 2; Ralph Ficucello, W, 8; Joe Sekyra, L, 10; Pat Wash, KO, 3; Bremen Eddie, W, 6; Willard Dix, W, 10; Joe Banovic, D, 10.

1931

Mar. 30—Joe Banovic, N. Y. C.....L 10
Feb. 24—Tony Ferrante, N. Y. C.....W 10
June 6—Tony Ferrante, N. Y. C.....KO 5
June 22—Willard Dix, N. Y. C.....KO 1
July 27—Al Gainer, New Haven, Conn..W 10
Aug. 14—Willie Bush, New Haven, Ct...L 10
Sept. 1—Al Gainer, New Haven, Conn...L 10
Nov. 23—Don Petrin, N. Y. C.....KO 6
Dec. 18—Tait Littman, Chicago, Ill....KO 4
Dec. 30—Clyde Chastain, Chicago.....W 10

1932

Jan. 15—Baxter Calmes, Chicago, Ill.....L 10
Feb. 15—Art Huttick, Chicago, Ill.....L 10
June 1—Dick Fullam, N. Y. C.....W 8
July 20—Muggs Kerr, N. Y. C.....W 8
Sept. 1—Al Gainer, New Haven.....L 10
Nov. 18—Tommy Welsh, N. Y. C.....W 6
Dec. 29—Martin Levandowski, Chicago.....KO by 6

1933

Jan. 20—Paul Marque, N. Y. C.....W 6
Mar. 10—Chas. Massera, N. Y. C.....L 6
June 19—Tony Shucco, Albany, N. Y.....L 10
July 5—Chas. Massera, Brooklyn.....D 10
July 26—Sam Portney, Brooklyn.....W 10
Aug. 17—Al Gainer, N. Y. C.....D 6
Oct. 9—Unknown Winston, N. Y. C.....W 6
Nov. 17—Chas. Massera, N. Y. C.....W 8
Dec. 22—Al Gainer, New Haven.....W 10

1934

Jan. 19—Lou Brouillard, N. Y. C.....L 10
Apr. 5—Lou Brouillard, New Haven.....L 10
May 25—Bob Godwin, Hollywood.....KO 1
June 22—Bob Godwin, Hollywood.....W 10
July 20—Abe Feldman, Hollywood.....D 10
Nov. 16—Maxie Rosenbloom, N. Y. C...W 15
(Won Light Heavyweight Championship)

1935

Jan. 11—Fanis Tzanetopoulos, Boston...W 10
Feb. 26—Dutch Weimer, Detroit.....L 10
Mar. 25—Mickey Dugan, Cleveland.....W 8
Apr. 12—John Henry Lewis, San Fran....L 10

Sept. 20—Henry Firpo, Arbury Park...KO 3
Oct. 31—John Henry Lewis, St. Louis.....L 15
(Lost Light Heavyweight title)
Dec. 10—Al McCoy, Montreal.....L 10

1936

Apr. 2—Tommy Farr, London.....L 10
Aug. 4—Jimmy DeSola, Brooklyn.....W 8
Aug. 17—Red Bruce, Pittsburgh.....L 10
Nov. 2—Buck Everett, Wash. .....KO 4

1937

Jan. 15—Tiger Jack Fox, Spokane...KO by 2
Mar. 10—Gunnar Barlund, N. Y. C.....W 10
May 4—Leonard Bostick, St. Louis.....KO 1
June 3—John Henry Lewis, St. Louis
(For Light-Heavy Title) KO by 8
Sept. 13—Patsy Perroni, Toledo.....KO 4
Sept. 28—Leroy Haynes, Phila.....KO by 6
Nov. 17—Johnny Risko, Cleveland.....L 10

1938

Jan. 8—Tiger Hairston, N. Y. C.....KO 2
Jan. 24—Steve Dudas, Philadelphia.....L 10
Sept. 1—Buddy Knox, Montreal, Can.....L 10
Nov. 9—Al McCoy, Montreal, Can.....L 10

1939

Feb. 2—Gus Lesnevich, Sydney, Aust.....L 12
Feb. 22—Young Campbell, Newcastle,
Australia .....KO 4

1942

In U. S. Coast Guard.

JOHN HENRY LEWIS

Born, May 1, 1914, Los Angeles, Calif. Nationality, American Negro. Height, 5 ft. 11 in. Managed by Gus Greenlee.

1931

Knockouts: Tommy Cadena, 1; Pietro Georgi, 1; Roy Gunn, 3; Kid Valdone, 3; Sammy Bass, 1; Jake Henderson, 4; Roy Imm, 4; Tiger Flowers, 6; Lloyd Phelps, 8; Sam Terrain, Prescott, Ariz., KO 4—Terrain died after the knockout.

1932

Apr. 22—Yale Okun, San Francisco.....W 10
Sept. 21—James J. Braddock, San Fran...W 10
Oct. 5—Fred Lenhardt, San Francisco KO 4
Oct. 26—Lou Scozza, San Francisco.....W 10
Nov. 16—Maxie Rosenbloom, San Fran...L 10
Nov. 27—Jimmy Hanna, San Francisco..KO 6
Dec. 12—Tuffy Dial, San Francisco.....KO 4

1933

Feb. 7—Terris Hill, San Francisco.....KO 4
Mar. 3—Tom Patrick, San Francisco...W 10
June 16—Fred Lenhardt, San Francisco D 10
July 12—Maxie Rosenbloom, San Fran...W 10
July 31—Maxie Rosenbloom, San Fran...W 10
Nov. 10—Frank Rowsey, San Francisco..W 10

1934

June 6—Sandy Casanova, Ft. Hauchuca.KO 3
July 12—Bobby Brown, Tucson.....KO 3
Sept. 3—Tony Poloni, Reno .....KO 1
Sept. 12—Norman Conrad, Oakland.....W 10
Sept. 20—Young Firpo, Portland.....D 10
Oct. 3—Red Barry, San Francisco.....D 10
Oct 17—Pietro Georgi, Oakland.....KO 2
Oct 31—Earl Wise, Oakland.....KO 3
Nov. 16—Jim Braddock, N. Y. C.....L 10
Nov 23—Yale Okun, N. Y. C.....KO 3
Dec. 14—Tony Shucco, N. Y. C.....W 10

1935

Jan. 29—Don Petrin, Pittsburgh.....KO 7
Feb. 25—Frank Wodack, Syracuse.....KO 3
Mar. 4—Terry Mitchell, Syracuse.....KO 6
Mar. 13—Emilio Martinez, Denver.....W 10
Apr. 12—Bob Olin, San Francisco.....W 10
May 10—Frank Rowsey, San Francisco..W 10
June 3—Tommy Patrick, Pittsburgh...KO 1
June 24—Izzy Singer, Paterson.....KO 1
July 8—Lou Poster, Cleveland.....KO 5
July 17—Maxie Rosenbloom, Oakland...L 10
July 24—Abe Feldman, N. Y. C.....L 10
Oct. 31—Bob Olin, St. Louis.....W 15
(Won Light Heavyweight Title)
Nov. 29—Maxie Rosenbloom, San Fran...L 10
Dec. 11—Georgie Simpson, Oakland.....KO 2
Dec. 19—Coleman Johns, Phoenix .....KO 2
Dec. 20—Dutch Weimer, Tucson .....W 10

1936

Jan. 10—Tiger Jack Fox, Spokane.....KO 3
Jan. 17—Al Stillman, St. Louis, Mo.....KO 4
Jan. 29—Emilio Martinez, Denver.....L 10
Jan. 31—Cyclone Lynch, Walsenburg..KO 1
Mar. 6—Eddies Simms, St. Louis, Mo...W 10
Mar. 13—Jock McAvoy, N. Y. C.....W 15
(Title)
Apr. 7—George Nichols, Buffalo.....D 10
Apr. 22—Izzy Singer, Chicago, Ill.....W 10
May 27—Charlie Massera, Pittsburgh.....W 10
May 29—Bob Godwin, N. Y. C.....KO 1
June 8—John Anderson, N. Y. C.....W 10
June 12—Dutch Weimer, York, Pa.....KO 5
June 17—Tony Shucco, St. Louis, Mo....KO 8
June 22—Jimmy Merriott, Peoria, Ill....KO 3
July 10—Max Marek, Chicago, Ill.....W 10
July 30—Al Gainer, Pittsburgh, Pa.....W 12
Sept. 17—Tiger Hairston, Charleston...KO 1
Oct 2—Red Burman, Chicago, Ill.....KO 2
Nov. 9—Len Harvey, London, Eng.....W 15
(Title)

1937

Jan. 4—Al Ettore, Philadelphia.....D 10
Jan. 11—Art Sykes, Pittsburgh .....KO 6
Jan. 28—Chester Palutis, Scranton....KO 7
Feb. 8—Al Ettore, Philadelphia.....W 15
Mar. 15—Hans Birkie, Philadelphia.....W 10
Apr. 2—Donald Barry, St. Louis.....KO 5
Apr. 9—Babe Davis, Indianapolis.....KO 3
Apr. 13—Harold Murphy, Omaha.....KO 4
Apr. 19—Pret Farrar, Des Moines.....KO 6
May 4—Emilio Martinez, St. Louis.....W 10
May 14—Patsy Perroni, N. Y. C.....W 10
May 21—*Jack Kranz, Kansas City.....KO 3
June 3—Bob Olin, St. Louis.....KO 8
June 15—Al Ettore, Philadelphia.....W 10
June 28—Willie Reddish, Washington...W 10
Aug. 19—Italo Colonello, Pittsburgh.....W 12
Oct. 15—Isadore Gastanaga, Detroit.....L 10
Nov. 26—Salvadore Ruggierello.....KO 4
Dec. 12—Isadore Gastanaga, St. Louis..KO 9
Dec. 17—Johnny Risko, Cleveland.....W 10
*Title bout.

1938

Jan. 10—Leonard Neblitt, Nashville....KO 8
Jan. 18—Marty Gallagher, St. Louis...KO 3
Jan. 31—Emil Scholz, Pittsburgh.....W 10
Feb. 11—Fred Lenhardt, St. Louis.....KO 3
Mar. 25—Bud Mignault, St. Paul.....W 10
Apr. 4—Bob Tow, Philadelphia.....W 10
Apr. 25—*Emilio Martinez, Minneapolis KO 4
May 5—Domenic Ceccarelli, Baltimore W 10
May 19—Elmer Ray, Atlanta.....KO 12
Aug. 25—Domenic Ceccarelli, Nutley..KO 3
Sept. 15—Jimmy Adamick, Philadelphia W 10
Oct. 28—*Al Gainer, New Haven.....W 15
*Title bout.

1939

Jan. 25—Joe Louis, N. Y. C.....KO by 1
(For the Heavyweight Championship of the World)

MELIO BETTINA

Born, November 18, 1916, Bridgeport, Conn. Nationality, Italian-American. Weight, 180 lbs. Height 5 ft., 10 in. Managed by James V. Grippo.

1934

Oct. 6—Joe Gargiso, New York City..KO 1
Oct. 27—John Dario, New York City...KO 2
Nov. 10—Terry Mitchell, New York City W 4
Dec. 1—Julius Vigh, New York City...KO 3

1935

Mar. 15—Jimmy Varrelli, New York City W 6
Apr. 4—Vinnie Funk, Paterson.....KO 2
Apr. 11—Babe Marshall, Paterson.....W 6
Apr. 22—Ray Miller, Paterson.....L 6
May 2—Charlie Mautz, Paterson.....W 8
June 3—Lou LaPage, Paterson.....W 10
June 25—Alfie Williams, Elmira .....KO 3
Sept. 10—Mark Hough, Poughkeepsie....D 8
Nov. 13—"Tiger" Smith, New Haven.....W 6

1936

Jan. 9—Joe Tinsley, White Plains.....W 6
Feb. 17—Babe Childers, Miami Beach...KO 2
Mar 10—Tony Celli, W. Palm Beach.....W 10
Mar. 31—Charlie Weiss, W. Palm Beach...L 10
Apr. 14—Charlie Weiss, W. Palm Beach..W 10
June 1—Bud Mignault, Poughkeepsie...W 10
July 13—Charlie Loughran, Washington..W 6

July 27—Buddy Ryan, Newark.....ND 6
Aug. 24—Fred Caruso, Newark.....L 10
Sept. 14—Frank Zamoris, Newark...KO by 6
Sept. 28—Frank Zamoris, Newark.....W 8
Nov. 16—Buddy Ryan, Newark.....W 8
Dec. 8—Steve Carr, West Palm Beach..KO 6

1937

Jan. 12—Carl Knowles, W. Palm Beach..KO 3
Jan. 26—Leroy Brown, W. Palm Beach...D 10
Mar. 2—Tony Celli, W. Palm Beach.....W 10
Mar. 30—Barney Brock, Miami.....W 10
June 18—Joe Knight, Miami.....W 10
July 10—Jimmy Mendes, Bridgeport....KO 5
July 24—Joe Lipps, Bridgeport.....KO 5
Aug. 7—Johnny Duarte, Bridgeport.....W 8
Aug. 20—Buck Everett, Miami Beach....L 10
Sept. 28—Art Johnson, Los Angeles...KO 4
Nov. 5—Swede Berglund, Hollywood...W 10
Dec. 10—Swede Berglund, Hollywood..TKO 3

1938

Feb. 4—Bob Godwin, W. Palm Beach..KO 7
Mar. 11—Tony Celli, W. Palm Beach....KO 2
Mar. 25—Pat McDuff, W. Palm Beach....W 10
May 5—James J. Johnson, N. Y. C.....KO 7
May 20—Dominic Ceccarelli, N. Y. C.....W 6
June 17—Phil Sommese, Brooklyn.....W 10
July 2—John Lasinski, Milford.....KO 5
July 26—Gene Bonin, Poughkeepsie....KO 2
Aug. 18—Buck Everett, Poughkeepsie...KO 1
Oct. 10—Basher Dean, Plainfield.....W 8

1939

Jan. 3—Bud Mignault, New York City..KO 10
Jan. 20—Henry Cooper, New York City..W 8
Feb. 3—Tiger Jack Fox, N. Y. C.....KO 9
(New York State recognized Bettina light-heavy champion)
May 15—Italo Colonello, Pittsburgh....KO 3
July 13—Billy Conn, New York City.....L 15
(Lost Light Heavyweight title)
Aug. 8—Hobo Williams, Poughkeepsie..W 8
Sept. 25—Billy Conn, Pittsburgh.....L 15
(Light Heavyweight title bout)
Nov. 28—Willie Pavlovich, Jersey City..W 8
Dec. 15—Mario Liani, Kingston .....KO 4

1940

Jan. 5—Fred Apostoli, New York City..L 12
Feb. 2—Fred Apostoli, New York City..KO 12
June 7—Al McCoy, Boston .....L 10
Aug. 7—Joe O'Gatty, Amsterdam.....W 10
Sept. 10—Gunnar Barlund, N. Y. C.....W 10
Dec. 17—Solly Krieger, Brooklyn.....W 10

1941

Jan. 13—Anton Christoforidis, Cleveland..L 15
(Vacant N. B. A. Light Heavyweight title)
Feb. 21—Herbie Katz, New York City..KO 9
Mar. 9—Buddy Knox, Miami.....KO 5
Mar. 25—Jack Marshall, Tampa, Fla....KO 9
July 22—Red Burman, Brooklyn.....W 10
Aug. 25—Pat Valentino, San Francisco..W 10
Oct. 7—Sonny Boy Walker, Los Angeles..W 10
Nov. 17—Jimmy Bivins, Cleveland.....W 10
Dec. 1—Harry Bobo, Pittsburgh.....W 10

1942

Jan. 12—Mose Brown, Pittsburgh.....W 10
Mar. 31—Gus Dorazio, Philadelphia.....W 10
Apr. 10—Booker Beckwith, Chicago.....W 10
June 12—Altus Allen, Chicago.....W 10
June 23—Harry Bobo, Cleveland.....W 10
In U. S. Army.

1943

June 14—Lou Brooks, Philadelphia ....KO 1
Sept. 15—Jimmy Bivins, Cleveland .....L 10

1944

May 22—Johnny Vorce, Pittsburgh....KO 5
June 12—Buddy Walker, Pittsburgh....W 10
July 18—Curtis Sheppard, Pittsburgh..W 10
Oct. 16—Saint Thomas, Philadelphia..KO 3
Dec. 11—George Parks, Washington, D. C. .....W 10

1945

Mar. 16—Jimmy Bivins, N. Y. C.....D 10

1946

July 11—Eddie Blunt, Hartford.....W 10
Aug. 19—Larry Bouchard, Troy.....KO 2
Sept. 25—Eldridge Eatman, Norwalk.....W 10
Nov. 19—Bill Weinberg, Buffalo.....W 10
Dec. 10—Joe Muscato, Buffalo.....KO 3

1947

May 23—Gus Lesnevich, N. Y. City..KO by 1

1948

May 12—Jackie Fisher, Bangor, Me.....KO 5
May 24—Ross Stickland, Newburgh....KO 5
June 16—Angel Sotillo, N. Y. C.....KO 3
July 6—Austin Johnson, Elizabeth.....KO 2
July 27—Shamus O'Brien, N. Y. C.....KO 4
Nov. 8—Sandy McPherson, Providence..W 10
Nov. 19—Enrique Felipi, New York.....W 10
Dec. 21—Johnny Flynn, Rochester..KO by 6

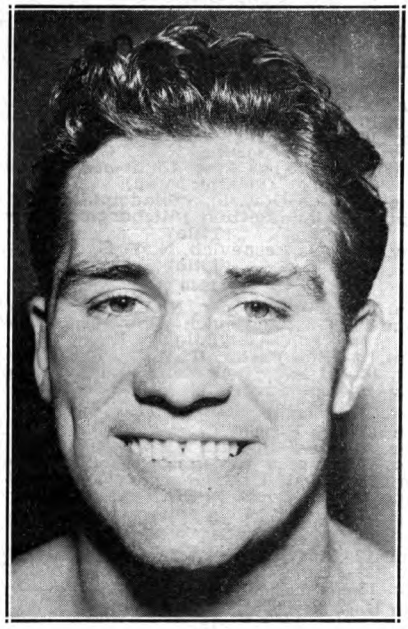

BILLY CONN
Pittsburgh, Pa.

BILLY CONN

Born, October 8, 1917, Pittsburgh, Pa. Nationality, Irish-American. Heavyweight. Managed by Johnny Ray.

1935

Dick Woodwer, Fairmont, L 4 rds. John Lewis, Charleston, KO 3 rds. Paddy Gray, Pittsburgh, W 4 rds. Bob Dorman, Clarksburg, W 6 rds. Johnny Birek, Pittsburgh, W 6 rds. Stan Nagey, Wheeling, W 4 rds. Ralph Gizzy, Pittsburgh, L. 4 rds. Ralph Gizzy, Pittsburgh, L. 6 rds. George Schlee, Pittsburgh, KO 6 rds. Teddy Movan, Pittsburgh, L 6 rds. Ray Eberle, Pittsburgh, W 6 rds. Teddy Movan, Pittsburgh, L 6 rds.

1936

Dick Ambrose, Pittsburgh, W 6 rds. Johnny Yurcini, Pittsburgh, W 6 rds. Ray Eberle, Pittsburgh, W 6 rds. Teddy Movan, Pittsburgh, W 6 rds. Johnny Yurcini, Washington, Pa., W 6 rds. Johnny Yurcini, Johnstown, KO 4 rds. Georgie Leggins, Pittsburgh, W 4 rds. Steve Walters, Pittsburgh, W 6 rds. Louis Kid Cook, Pittsburgh, W 6 rds. Louis Kid Cook, Pittsburgh, W 8 rds. Steve Nickelish, Pittsburgh, W 6 rds. General Burrows, Pittsburgh, W 6 rds. Steve Nickelish, Pittsburgh, W 6 rds. General Burrows, Pittsburgh, W 6 rds. Honeyboy Jones, Pittsburgh, W 6 rds. Teddy Movan, Pittsburgh, W 8 rds. Teddy Movan, Pittsburgh, W 8 rds. Honeyboy Jones, Pittsburgh, W 10 rds. Honeyboy Jones, Pittsburgh, W 10 rds. Roscoe Manning, Pittsburgh, KO 5 rds. Charley Weise, Pittsburgh, W 10 rds. Ralph Chong, Pittsburgh, W 10 rds. Jimmy Brown, Pittsburgh, KO 9 rds. Fritzie Zivic, Pittsburgh, W 10 rds.

1937

Mar. 11—Babe Risko, Pittsburgh.....W 10
May 3—Vince Dundee, Pittsburgh.....W 10

May 27—Oscar Rankins, Pittsburgh.....W 10
June 30—Teddy Yarosz, Pittsburgh.....W 12
Aug. 13—Young Corbett, San Francisco..L 10
Sept. 30—Teddy Yarosz, Pittsburgh.....W 15
Nov. 8—Young Corbett, Pittsburgh.....W 10
Dec. 16—Solly Krieger, Pittsburgh.....L 12

1938

Jan. 24—Honeyboy Jones, Pittsburgh....W 12
Apr. 4—Domenic Ceccarelli, Pittsburgh.W 10
May 10—Eric Seelig, Pittsburgh.....W 10
July 25—Teddy Yarosz, Pittsburgh.....L 12
Sept. 14—Ray Actis, San Francisco.....KO 8
Oct. 27—Honeyboy Jones, Pittsburgh.... W 10
Nov. 28—Solly Krieger, Pittsburgh.....W 12

1939

Jan. 6—Fred Apostoli, N. Y. C.....W 10
Feb. 10—Fred Apostoli, N. Y. C.....W 15
May 12—Solly Krieger, N. Y. C.....W 12
July 13—Melio Bettina, N. Y. C.....W 15
(Won New York State Light-heavyweight Championship)
Aug. 14—Gus Dorazio, Philadelphia....KO 8
Sept. 25—Melio Bettina, Pittsburgh.....W 15
(Title)
Nov. 17—Gus Lesnevich, N. Y. C.....W 15
(Title)

1940

Jan. 10—Henry Cooper, N. Y. C.....W 12
June 5—Gus Lesnevich, Detroit.....W 15
(Title)
Sept. 6—Bob Pastor, N. Y. C.....KO 13
Oct. 18—Al McCoy, Boston.....W 10
Nov. 29—Lee Savold, N. Y. C.....W 12

1941

Feb. 27—Ira Hughes, Clarksburg, W.Va..KO 4
Mar. 6—Dan Hassett, Wash., D. C.....KO 5
Apr. 4—Gunnar Barlund, Chicago.....KO 8
May 26—Buddy Knox, Pittsburgh.....KO 8
June 18—Joe Louis, N. Y. C.....KO by 13
(Heavyweight title fight)

1942

Jan. 12—Henry Cooper, Toledo.....W 12
Jan. 28—James D. Turner, St. Louis.....W 10
Feb. 13—Tony Zale, N. Y. C.....W 12
In U. S. Army.

1944

Exhibition bouts for the Service Men Overseas, in European Theatre of Operations.

1945

Oct. 29—Bearcat Jones, Cleveland ..Exh. 3
Nov. 7—Bearcat Jones, Kansas City Exh. 3

1946

June 19—Joe Louis, N. Y. C.....KO by 8
(Heavyweight title bout)

1948

Nov. 15—Mike O'Dowd, Macon, Ga.....KO 9
Nov. 25—Jackie Lyons, Dallas.....KO 9
Dec. 10—Joe Louis, Chicago.....Exh. 6

ANTON CHRISTOFORIDIS

Born, Messina, Greece, May 26, 1918. Nationality, Greek. Light Heavyweight. Height, 5 ft. 10 in. Managed by Lew Burston and Eddie Mead.

1934

Knockouts: Taddei, 4; Korenyi, 2; Al Mankini, 5; Jinie Sala, 7. Won: Thouvenin, 6; Reis, 10; Blaise, 6; Hallart, 6; Damaguez, 10. Draw: Jancellene.

1935

Mar. 6—Garcia Lluch, Paris.....W 10
Apr. 6—Georges Noche, Montlucon.....W 10
May 5—Paul Jeancenella, Paris.....W 6
July —Jany Ambreski, Athens, Greece W 10
Aug. 6—Assane Diouf, Paris.....W 10
Aug. 20—Georges Noche, Paris.....W 10
Sept. 3—Kid Tunero, Paris.....D 10
Sept. 20—Vilda Jaks, Paris.....L 10
Oct. 15—Marcel Foulon, Paris.....KO 6
Oct. 28—Julien Faes, Paris.....W 10
Nov. 22—Vilda Jaks, Paris.....W 10
Dec. 9—Kid Janas, Paris.....W 10

1936

Jan. 6—Kid Tunero, Paris.....L 10
Feb. 7—Carmelo Candel, Paris.....L 10
Mar. 6—Adrien Anneet, Paris.....W 10
Apr. 2—Vilda Jaks, Paris.....W 12
Apr. 19—Carmelo Candel, Marseille....KO 8
May 2—Kid Janas, Algiers.....L 10
Oct. 2—Carmelo Candel, Oran.....W 10
Nov. 5—Edouard Tenet, Paris.....L 10
Dec. 7—Mario Casadel, Paris.....WF 10

1937

Jan. 18—Edouard Tenet, Paris.....D 10
Feb. 4—Kid Janas, Paris.....W 10
Mar. 1—Martinez Alfara, Paris.....D 10
Apr. 3—Martinez Alfara, Paris.....D 10
June 13—Kid Tunero, Chantilly.....L 10
Aug. 8—Kid Janas, Algiers.....W 10
Aug. 22—Martinez Alfara, Oran.....D 10
Oct. 30—Tokulesco, Athens .....KO 1
Nov. 8—Costa Vassis, Athens.....W 15

1938

Jan. 14—Gustav Eder, Berlin.....W 12
May 6—Gustav Eder, Berlin.....D 12
May 23—Bep Van Klaveren, Rotterdam..L 10
Nov. 14—Bep Van Klaveren, Rotterdam..W 15

1939

Jan. 10—Edouard Tenet, Paris.....L 15
Apr. 5—Lou Brouillard, Paris.....W 10

1940

Jan. 5—Willie Pavlovich, N. Y. C.....W 8
Mar. 29—Frank Zamoris, N. Y. C.....W 6
Apr. 5—George Burnette, Detroit.....W 8
June 5—Jimmy Burns, Chicago.....KO 5
July 9—Joey Sutka, Detroit.....W 10
Aug. 21—Tony Bruno, Chicago .....W 10
Oct. 22—Jimmy Reeves, Cleveland....KO 2
Nov. 18—Jimmy Bivins, Cleveland.....L 10
Dec. 2—Jimmy Bivins, Cleveland.....W 10

1941

Jan. 13—Melio Bettina, Cleveland.....W 15
(Won vacant N. B. A. Light Heavyweight title)
Apr. 7—Italo Colonello, Baltimore....KO 5
Apr. 30—Johnny Romero, St. Louis....KO 2
May 22—Gus Lesnevich, N. Y. C.....L 15
(Lost Light Heavyweight title)
Dec. 1—Ceferino Garcia, Cleveland.....W 10

1942

Jan. 2—George Burnette, Detroit.....W 10
Jan. 12—Ezzard Charles, Cincinnati..KO by 3
Apr. 17—Jimmy Reeves, Cleveland.....W 10
Apr. 29—Paulie Mahoney, Buffalo.....KO 9
May 20—Johnny Colan, Chicago.....W 10
June 22—Johnny Colan, Cleveland.....W 10
July 27—Mose Brown, Pittsburgh.....W 10
Aug. 10—Nate Bolden, Chicago.....D 10
In U. S. Army.

1943

Feb. 23—Jimmy Bivins, Cleveland .....L 15
Apr. 21—Lloyd Marshall, Cleveland .....L 10
In U. S. Navy.

1946

July 8—Joe Lynch, Cleveland.....KO 3
Aug. 19—Augie Fleishauer, Cleveland..KO 7
Nov. 22—Steve Belloise, Detroit.....KO by 10

1947

Feb. 18—Anton Raadik, Chicago ....KO by 8

GUS LESNEVICH

Born, Feb. 22, 1915. Cliffside, N. J. Nationality, Russian-American. Light-heavyweight. Height, 5 ft. 9 in. Managed by Joe Vella.

1933

Golden Gloves Sub-Novice Champion.

1934

Golden Gloves Inter-City Champion

May 5—Justin Hoffman, Brooklyn ...KO 2
May 19—Sid Cohen, Brooklyn .....KO 3
May 29—Jimmy Calabrese, Ft. Lee.....KO 1
June 9—Willie Klein, Brooklyn .....W 6
June 23—Roy Frisco, Brooklyn .....W 8
July 23—Tony Kalb, Jersey City.....KO 2
Sept. 13—Nicky Williams, Jersey City...W 6
Sept. 22—Charlie Weisse, Brooklyn.....W 6
Oct. 3—Mark Hough, Brooklyn .....W 6
Nov. 3—Tom Chester, Brooklyn .....W 6
Nov. 24—Jackie Aldare, Brooklyn.....L 6
Dec. 8—Stan Willardson, Brooklyn.....W 6
Dec. 29—Jackie Aldare, Brooklyn .....W 8

1935

Jan. 12—Bucky Lawless, Brooklyn....KO 2
Feb. 2—Jackie Aldare, Brooklyn .....W 8
Mar. 2—John Anderson, Brooklyn.....W 8

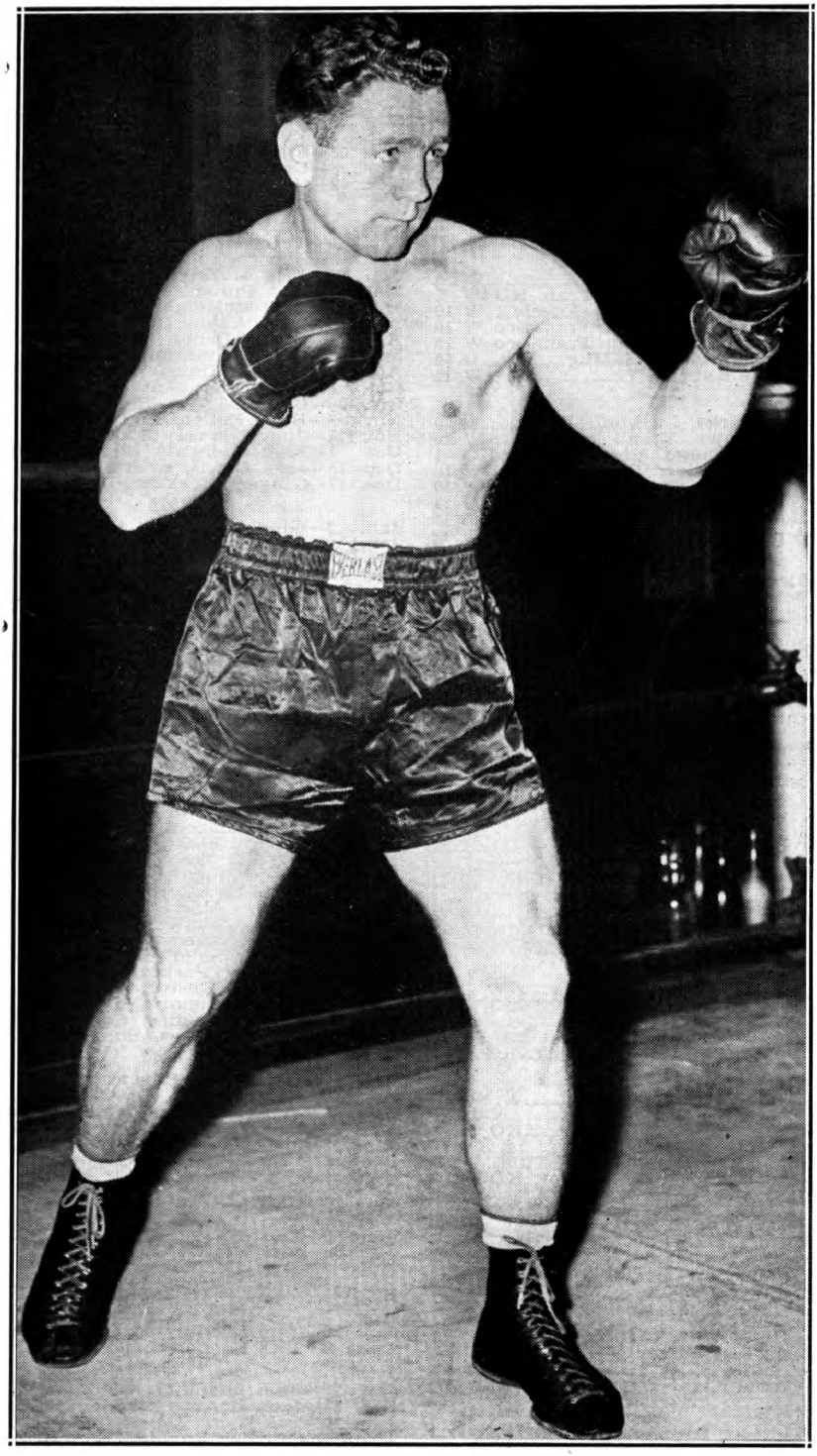

GUS LESNEVICH

Former World Light Heavyweight Title Holder

Mar. 22—John Anderson, N. Y.----------D 8
Apr. 12—Mark Hough, Brooklyn---------W 8
May 2—Charley Weise, Brooklyn------W 8
May 25—Tony Celli, Brooklyn----------W 8
Dec. 17—Butch Lynch, Newark ---------W 10

1936

Feb. 4—Eddie Kid Whalen, N. J.------KO 5
Mar. 16—Frankie Caris, Newark---------D 10
Apr. 13—Frankie Caris, Newark--------W 10
May 12—Sammy Christian, Los Angeles--W 6
May 30—Lou Rogers, Hollywood--------KO 1
Aug. 21—Ray Actis, Hollywood---------W 10
Oct. 9—Carmen Barth, Hollywood------W 10
Oct. 23—Marty Simmons, Hollywood-----D 10
Nov. 4—Young Stuhley, San Francisco-KO 9
Nov. 17—Freddie Steele, Los Angeles KO by 2

1937

Feb. 20—Tony Celli, N. Y.----------W 8
Mar. 12—Young Corbett, San Fran..KO by 5
June 22—Young Stuhley, Los Angeles--W 10
Aug. 24—Attilio Sabatino, San Francisco-W 10
Sept. 3—Alabama Kid, San Francisco-W 10
Oct. 5—Allan Matthews, Seattle---------D 10
Nov. 19—Herbie Katz, N. Y.----------W 10

1938

Jan. 7—Joey Parks, St. Louis----------D 10
Feb. 8—Ben Brown, Miami Beach------W 10
Feb. 24—Jack Kirkland, Miami Beach--KO 1
Mar. 23—Lou Brouillard, N. Y. C.-------W 10
June 1—Buddy Ryan, West N. Y.-------W 10
June 16—Stanley Hasrato, West N. Y.--KO 1
Nov. 3—Ron Richards, Sydney, Aust.----L 12
Dec. 15—Ambrose Palmer, Sydney, Aust..W 12

1939

Jan. 19—Alabama Kid, Sydney, Aust...KO 9
Feb. 2—Bob Olin, Sydney, Aust.---------W 12
May 15—Larry Lane, Trenton, N. J.-----W 10
June 22—Dave Clark, Nutley, N. J.------KO 1
Nov. 17—Billy Conn, N. Y. C.----------L 15
(For Light-heavyweight Title)

1940

Jan. 1—Dave Clark, Detroit----------W 10
June 5—Billy Conn, Detroit----------L 15
(For Light-heavyweight Title)
July 22—Wally Sears, Garfield, N. J.-----W 10
Sept. 5—Henry Cooper, Garfield, N. J...KO 5
Nov. 23—Al Delaney, Brooklyn----------L 8
Dec. 16—Jack Marshall, Newark--------KO 4

1941

Feb. 27—Nathan Mann, Detroit---------W 10
May 22—Ant. Christoforidis, N. Y. C.----W 15
(For vacant N. B. A. Light Heavyweight title)
Aug. 26—Tami Mauriello, N.Y.C.---------W 15
(Title bout)
Nov. 14—Tami Mauriello, N. Y. C.-------W 15
(Title bout)

1942

Jan. 30—Bob Pastor, N. Y. C.----------L 10
Mar. 11—Jimmy Bivins, Cleveland--------L 10
In U. S. Coast Guard.

1943

Oct. 22—Joe Thomas, Wilmington..Exh. KO 3

1946

Jan. 11—Joe Kahut, Portland----------KO 1
Feb. 15—Paul Crosby, Danbury-------Exh. 3
Feb. 22—Lee Oma, N. Y. C.----------KO by 4
May 14—Freddie Mills, London--------KO 10
(World Light Heavyweight Title)
Sept. 17—Bruce Woodcock, London..KO by 8

1947

Feb. 28—Billy Fox, N. Y. C. ----------KO 10
(World Lightheavyweight Title)
Mar. 23—Melio Bettina, N. Y. C. -------KO 1
July 30—Tami Mauriello, Bklyn --------W 10
Oct. 31—Tami Mauriello, N. Y. C.------KO 7

1948

Mar. 5—Billy Fox, N. Y. C.----------KO 1
(World Light Heavyweight title)
July 26—Freddie Mills, London----------L 15
(Lost World Light Heavyweight title)

1949

Mar. 3—Eldridge Eatman, Newark------KO 1
May 23—Joey Maxim, Cincinnati--------L 15
(For vacant American Light Heavyweight Title)
Aug. 10—Ezzard Charles, New York KO by 7
(N.B.A. title bout)

FREDDIE MILLS

World Light Heavyweight Champion
Managed by Ted Broadribb.
Born, Parkstone, Dorset, June 26, 1919.

1936

Mar. 25—Reg Davis, Bournemouth-----KO 3
Apr. 20—Stan Nelson, Bournemouth-----D 6
May —F. Lennington, Bournemouth KO 5
Oct. 14—Jack Scott, Bournemouth-----KO 1
Oct. 28—Stan Nelson, Bournemouth ---KO 2
Nov. —George Heskett, Weymouth----D 6
Dec. 9—George Bradby, Bournemouth KO 1

1937

Jan. 6—Billy Brown, Bournemouth---KO 1
Jan. 20—Terry Warren, Bournemouth--KO 2
Feb. 3—Harry Frolic, Bournemouth--KO 7
Feb. 17—Jack McKnight, Bournemouth W 12
Mar. 3—Red Pullen, Bournemouth-----W 12
Mar. 17—Jack McKnight, Bournemouth--W 12
Apr. 14—Jack Alder, Bournemouth ----W 12
Apr. 28—Harry Lister, Bournemouth---W 12
May 5—Albert Johnson, Bournemouth W 12
Aug. 14—George Davis, Poole------KO by 8
Oct. 8—Harold Kid Anthony, Paignt. KO 1
Oct. 20—George Davis, Bournemouth----L 12
Nov. 3—Billy Fuller, Bournemouth---KO 7
Nov. 17—Jim Greaves, Bournemouth----D 12
Dec. 1—Fred Clements, Bournemouth KO 6
Dec. 15—Jack Lewis, Bournemouth -----L 10
Dec. 17—Ginger Dawkins, Paignton-----D 12

1938

Jan. 5—Ginger Dawkins, Bournem'th. KO 8
Jan. 19—Jim Greaves, Bournemouth----W 12
Feb. 2—Billy James, Bournemouth---KO 3
Feb. 16—Ted Barter, Bournemouth---KO 6
Mar. 2—Harry Vine, Bournemouth----KO 9
Mar. 16—Tommy Taylor, Bournemouth--W 12
Mar. 30—Jack Lewis, Bournemouth-----W 12
Apr. 13—Charley Parkin, Bournemouth KO 3
Apr. 27—Charley Parkin, Bournemouth W 12
Aug. 1—Moe Moss, Bournemouth-----KO 5
Oct. 7—Fred Clements, Portsmouth---KO 6
Nov. 9—Seaman Long, Bournemouth--KO 3
Nov. 14—Tom Curran, Brighton---------W 10
Nov. 23—Yorkie Bentley, Bournemouth KO 3
Dec. 7—Butcher Gascoigne, Bo'rnem'th. W 12
Dec. 14—Dave McCleave, Bournemouth L 12

1939

Jan. 4—Yorkie Bentley, Bournemouth KO 7
Jan. 18—Paul Schaeffer, Bournemouth W 10
Feb. 1—Johnny Blake, Bournemouth--KO 6
Feb. 20—Butcher Gascoigne, Yarmouth L 12
Mar. 1—Eddie Maguire, Bournemouth--W 10
Mar. 13—Nat Franks, Plymouth---------D 12
Apr. 12—Elfryn Morris, Bournemouth--L 10
Apr. 26—Charley Parkin, Bournemouth KO 1
May 3—Dave McCleave, Bournemouth KO 1
June 14—Ginger Sadd, Bournemouth ---L 10
July 21—Charley Parkin, Plymouth---KO 1
Oct. 28—Dave McCleave, Southampton KO 3
Nov. 7—Eddie Maguire, Southampton--L 10
Nov. 27—Eddie Maguire, Southampton--D 10
Dec. 26—Elfryn Morris, Bournemouth KO 4

1940

Mar. 17—Jim Barry, Coventry ----------W 10
Apr. 10—Ginger Sadd, Eastbourne------W 10
Apr. 18—Stafford Barton, Walthamstow KO 7
May 22—Ben Valentine, Bournmouth--KO 3
Aug. 8—Jock McAvoy, Liverpool -------W 10
Sept. 7—Ernie Simmons, Newcastle---KO 6

1941

May 26—Ginger Sadd, Leicester--------KO 9
May 31—Trevor Burt, Pontypool-------KO 1
June 6—Jack Hyams, Liverpool ------KO 4
June 30—Jack Powell, Reading---------KO 1
Aug. 5—Tom Reddington, Leicester----W 10
Sept. 1—Jack Hyams, Leicester---------L 3
Sept. 29—Tommy Martin, London------KO 5
Nov. 3—Jim Wilde, London-----------KO 3
Nov. 28—Tom Reddington, Manchester---L 10
Dec. 8—Jack London, London ----------W 10

1942

Jan. 26—Tom Reddington, London-----KO 9
Feb. 23—Jock McAvoy, London---------KO 1
June 20—Len Harvey, London----------KO 2
(Won the British Empire Light Heavyweight title)
Oct. 23—Al Robinson, Manchester------KO 6

1943

May 22—Al Robinson, Leeds----------KO 2

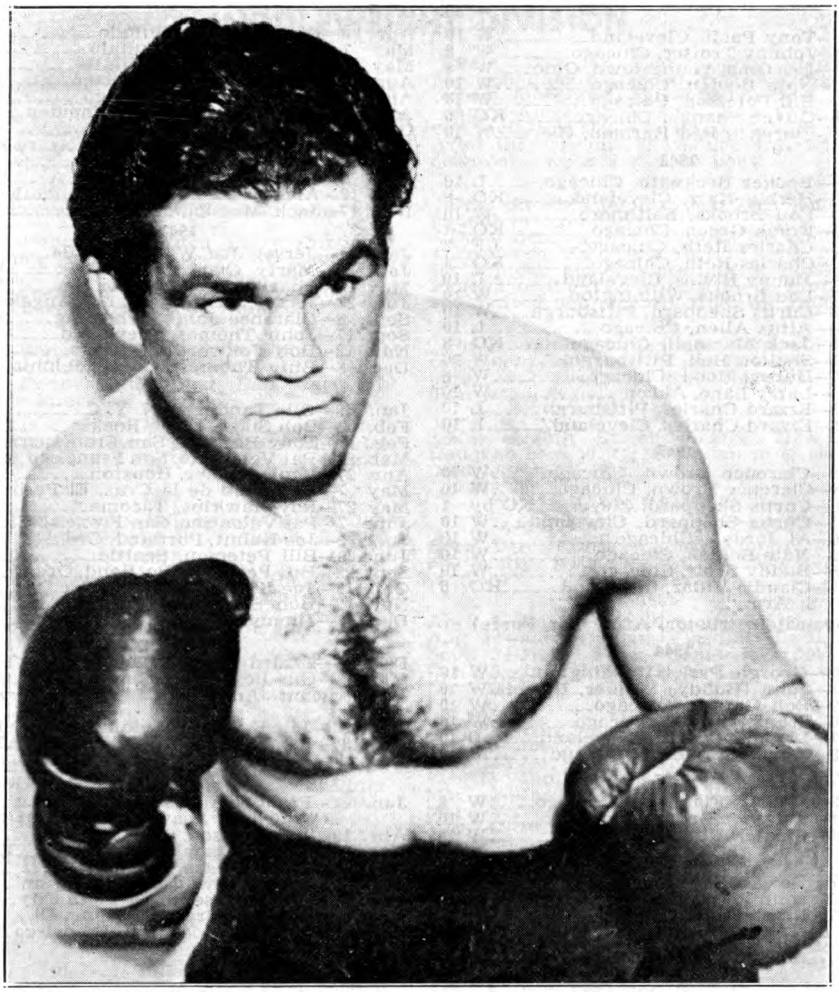

FREDDIE MILLS

Former World Light Heavyweight Champion

1944

Feb. 16—Bert Gilroy, London ..... KO 8
May 25—Al Delaney, London ..... KO 5
Sept 15—Jack London, Manchester ..... L 15
(For British Empire Heavyweight title)

1945

Feb. 7—Ken Shaw, London ..... KO 7

1946

May 14—Gus Lesnevich, London ... KO by 10
(World Light Heavyweight title)
June 4—Bruce Woodcock, London ..... L 12
Aug. 13—John Nilsson, Brighton ..... KO 1
Nov. 5—Joe Baksi, London ..... KO by 6

1947

Jan. 20—Willi Quentenmeier, London .. KO 2
Feb. 17—Enrico Bertola, London ..... KO 5
Apr. 29—Nick Wolmarans, Johannesburg
KO 5
June 3—Lloyd Marshall, London ... KO by 5
Sept. 8—Pol Goffaux, Harringay ..... KO 4
(For vacant European light-heavy title)
Nov. 28—Stephane Olek, Manchester .... W 10

1948

Feb. 17—Paco Bueno, Harringay ..... KO 2
Apr. 20—Ken Shaw, London ..... KO 1
July 26—Gus Lesnevich, London ..... W 15
(Won World Light Heavyweight title)
Nov. 6—Johnny Ralph, Johannesburg KO 8

1949

June 2—Bruce Woodcock, London .. KO by 14

1950

Jan. 24—Joey Maxim, London ..... KO by 10
(Lost light-heavyweight title)

JOEY MAXIM

(Guiseppe Antonio Berardinelli)

Born, March 28, 1922, Cleveland, Ohio. Nationality, Italian-American. Light Heavyweight. Height, 6 ft. 1 in. Managed by Jack Kearns.

1941

Jan. 13—Bob Berry, Cleveland ..... W 4
Jan. 27—Frank McBride, Chicago ..... W 8
Feb. 17—Orlando Trotter, Chicago ..... L 8
Apr. 29—Bob Berry, Cleveland ..... W 6

July 11—Tony Paoli, Cleveland.....W 10
July 28—Johnny Trotter, Chicago.....W 8
Sept. 13—Lee Oma, Youngstown, Ohio.....W 8
Sept. 15—Nate Bolden, Chicago.....W 10
Oct. 6—Bill Peterson, Chicago.....W 10
Oct. 27—Oliver Shanks, Chicago.....KO 5
Dec. 1—Clarence Red Burman, Cleve...W 10

1942

Jan. 16—Booker Beckwith, Chicago.....L 10
Mar. 11—Herbie Katz, Cleveland.....KO 6
Mar. 23—Lou Brooks, Baltimore.....W 10
Apr. 20—Frank Green, Chicago.....KO 2
May 11—Charles Roth, Chicago.....LF 2
June 1—Charles Roth, Chicago.....KO 4
June 22—Jimmy Bivins, Cleveland.....L 10
July 10—Lou Brooks, Wilmington.....W 10
July 27—Curtis Sheppard, Pittsburgh.....W 10
Aug. 10—Altus Allen, Chicago.....L 10
Aug. 27—Jack Marshall, Chicago.....KO 8
Sept. 22—Shelton Bell, Pittsburgh.....W 10
Oct. 5—Hubert Hood, Chicago.....W 8
Oct. 13—Larry Lane, Akron.....W 10
Oct. 27—Ezzard Charles, Pittsburgh.....L 10
Dec. 1—Ezzard Charles, Cleveland.....L 10

1943

Jan. 18—Clarence Brown, Chicago.....W 10
Feb. 15—Clarence Brown, Chicago.....W 10
Mar. 10—Curtis Sheppard, Cleve.....KO by 1
Mar. 31—Curtis Sheppard, Cleveland.....W 10
Apr. 26—Al Jordan, Chicago.....W 10
Aug. 9—Nate Bolden, Chicago.....W 10
Oct. 29—Buddy Scott, Chicago.....W 10
Dec. 1—Claudio Villar, Cleveland.....KO 6
In U. S. Army.
(Physical Instructor, Army Air Force)

1944

Jan. 31—Georgie Parks, Washington.....W 10
Apr. 28—John (Buddy) Walker, Detroit.W 10
May 29—Bob Garner, Chicago.....W 10
June 26—Frank Androff, Chicago.....W 10
July 27—Lloyd Marshall, Cleveland.....L 10
Dec. 19—Johnny Flynn, Cleveland.....L 10

1945

Feb. 2—Johnny Flanagan, Chicago.....W 8
Apr. 16—Clarence Brown, Detroit.....W 10
Nov. 26—Cleo Everett, Detroit.....W 10

1946

Mar. 4—Howard Williams, Detroit.....W 10
Mar. 11—John Thomas, N. Y. C.....L 10
Mar. 27—Ralph De John, Buffalo.....KO 1
Apr. 1—Buddy Walker, Baltimore.....W 10
Apr. 9—Phil Muscato, Buffalo.....L 10
May 7—Charley Eagle, Buffalo.....D 10
May 14—Phil Muscato, Buffalo.....W 12
Aug. 2—Phil Muscato, Rochester.....W 10
Aug. 14—Henry Cooper, Chicago.....W 10
Aug. 28—Jersey Joe Walcott, Camden...W 10
Oct. 10—Clarence Jones, Akron.....W 10
Oct. 16—Bearcat Jones, Toledo.....KO 5
Nov. 12—Jim Ritchie, St. Louis.....D 10
Dec. 3—Jimmy Webb, Houston.....KO 6
Dec. 12—Alvelez, El Paso.....W 10
Dec. 17—Jack Marshall, Houston.....W 10

1947

Jan. 6—Jersey Joe Walcott, Phila.....L 10
Jan. 28—Marty Clark, Miami.....KO 7
May 12—Charlie Roth, Louisville.....KO 4
June 23—Jersey Joe Walcott, Los Angeles L 10
Sept. 8—Clarence Jones, Wheeling.....KO 5
Sept. 17—John Thomas, Cleveland.....W 10
Nov. 12—Bob Foxworth, Chicago.....W 10
Dec. 8—Billy Thompson, Philadelphia...W 10

1948

Jan. 9—Olle Tandberg, N. Y. C.....W 10
Feb. 2—Bob Sikes, Little Rock.....W 10
Feb. 13—Tony Bosnich, San Francisco...W 10
Mar. 22—Pat Valentino, San Francisco....D 10
Apr. 27—Louis Berlier, Houston.....W 10
May 7—Francisco de la Cruz, El Paso...W 10
May 27—Roy Hawkins, Tacoma.....W 10
June 7—Pat Valentino, San Francisco....D 10
June 22—Joe Kahut, Portland, Ore.....W 10
June 29—Bill Peterson, Seattle.....W 10
Sept. 28—Bill Peterson, Portland, Ore.....W 10
Oct. 19—Joe Kahut, Portland, Ore.....L 15
Nov. 12—Bob Satterfield, Chicago.....W 10
Dec. 7—Jimmy Bivins, Cleveland.....W 10

1949

Feb. 28—Ezzard Charles, Cincinnati.....L 15
May 23—Gus Lesnevich, Cincinnati.....W 15
(For vacant American Light Heavyweight Title)
Oct. 25—Joe Kahut, Cincinnati.....KO 5
Nov. 30—Pat McCafferty, Wichita.....KO 4
Dec. 9—Bill Petersen, Grand Rapids....W 10

1950

Jan. 24—Freddie Mills, London.....KO 10
(Won light heavyweight title)
Apr. 19—Joe Dawson, Omaha.....KO 2
Apr. 27—Jack Marshall, Dallas.....Exh. 4
May 12—Bill Petersen, Memphis.....KO 6
Sept. 25—Johnny Swanson, Hunt'gton...KO 3
Oct. 10—Bill Petersen, Salt Lake City...W 10
Nov. 22—Big Boy Brown, Moline, Ill....W 10
Dec. 11—Dave Whitlock, San Francisco.KO 4

MIDDLEWEIGHT DIVISION

MIKE DONOVAN

Born, September 27, 1847, Chicago, Ill. Weight, 148 lbs.

1866

July—St. Louis against Billy Crowley; bare knuckles; 3 hrs. 15 mins. Donovan LF; 92 rounds.

July—Donovan defeated Mike Conroy, St. Louis; 62 rounds; 2 hrs. 9 mins.; prize ring rules.

Sept.—Donovan defeated Patsy Curtin at Canterbury Hall in St. Louis with gloves. KO 5 rounds.

Sept.—Donovan defeated Jim Conroy, 175 pounds, bare knuckles, 30 rounds.

1867

June—Donovan defeated Pat McDermott, 185 lbs., in Chicago, 4 rounds.

Sept.—Donovan defeated Dan Carr, 160 lbs., bare knuckles, 1 round.

1868

July—Grand Haven, Mich., bare knuckles, Donovan beat Pat Kelly, 175 lbs., 7 rounds, 14 mins.

1869

Jan.—Indianapolis, Ind., bare knuckles, Donovan beat John Boyne in 23 rounds, 33 min.

1872

Jan.—At Harry Hill's in East Houston St., Donovan beat Jack Curtin with gloves in two rounds.

Feb.—At Harry Hill's beat Sam Jordan with gloves, three rounds.

Mar.—Harry Hill's, Donovan beat Teddy Neary in three rounds, gloves.

June—Donovan beat Jack Lawrence, 2 rounds.

Sept.—Donovan beat Byron McNeill in three rounds at Harry Hill's.

1873

June—Donovan fought Jim Murray at Philadelphia; a draw, 44 rounds; 1 hour, 5 minutes. Stopped by police.

1874

June—At Philadelphia, Donovan fought Charley Burke, gloves, 4 rounds.

1877

Mar.—At Troy, N. Y., Donovan beat Dick Liston, prize ring rules, with gloves, five rounds.

1878

April—Donovan lost on a foul to W. C. McClellan in San Francisco, 14 rounds, 55 minutes, for the middleweight championship of America.

May—Donovan beat W. C. McClellan, special rules, 7 rounds, 17 minutes.

August—Virginia City, Donovan stopped Billy Costello in 2 rounds.

August—San Francisco, Donovan beat George Crockett, 195 pounds, two rounds, 5 minutes, thirty seconds.

August—Donovan fought a draw with W. C. McClellan, in San Francisco, 96 rounds, 3 hrs., 48 minutes.

1879

Mar.—Donovan stopped George Smith at Sacramento, Cal. Smith weighed 190 pounds. Fight lasted 3 rounds.

1880

Feb.—In Boston with John L. Sullivan, four rounds, honors even.

Oct.—Donovan in Boston fought Edward McGlenchy, draw 5 rounds.

Nov. —Donovan beat McGlenchy, Boston, 3 rounds.

Madison Square Garden, New York, Donovan beat McGlenchy in 3 rounds.

1881

Mar.—Terrace Garden in New York, Donovan beat George Rourke in 2 rounds, fight stopped by police.

Mar. 21—John L. Sullivan, Boston Music Hall ----------Exh. 4

Sept.—Donovan beat George Rourke at Madison Square Garden in New York, four rounds, Marquis of Queensberry rules.

Aug.—American Institute, New York, Donovan met Jack Davis of England, with gloves. After three rounds the police ordered a decision of draw and stopped bout.

1884

Oct.—At Philadelphia, beat Jack Welsh, 185 pounds in 4 rounds.

Dec.—Beat Walter Watson, 180 pounds in Turn Verein Hall, New York in seven rounds, for a purse and the position of Boxing Instructor of the New York Athletic Club. Won and retired permanently from the ring.

1889

Public opinion forced Mike Donovan out of retirement to fight the middleweight champion, Jack Dempsey, the "Nonpareil". The fight was a draw.

1891

May—Eighth Street theatre, New York Donovan beat W. C. McClellan in 48 seconds. Died March 24, 1918.

JACK DEMPSEY

(John Kelly, "The Nonpareil")

Born, Dec. 15, 1862, County Kildare, Ireland. Nationalty, Irish. Weight, 150 lbs. Height, 5 ft. 8 in.

1883

Apr. 7—Ed. McDonald, Long Island----W 27
Aug. 14—Jack Boylan, Flushing, L. I.--W 23
Sept. 3—Harry Force, Coney Isl. (police) 11
Oct. 15—Jack Boylan, N. Y. C.----------ND 6
Nov. 25—Bob Turnbull, N. Y. C.---------D 8

1884

Jan. —Wm. Mahoney, N. Y. C.----------W 3
Feb. 10—Joe Heiser, Williamsburg------D 8
Feb. 14—Jim Fell, N. Y. C.----------W 2
Feb. 28—Jim Barry, N. Y. C.----------W 3
Mar. 2—Joe Hennessey, N. Y. C.---------W 4
Mar. 4—Tom Sullivan, N. Y. C.----------W 2
Mar. 6—Billy Dacey, Coney Island-----W 9
Apr. 25—Joe Hayes, N. Y. C.----------D 6
July 9—Tom Henry, Rockaway, N. Y. ----------(police) 3
Aug. 30—Geo. Fulljames ----------W 22
(Won Middleweight title)
Sept. 4—Mike Dempsey, Rockaway-----W 7
Sept. 15—Jimmy Ryan, Philadelphia-----D 7
Oct. 8—Bob Turnbull, N. Y. C.----------W 8
Oct. 24—Tom Henry, N. Y. C.----------W 6
Nov. 6—Tom Ferguson, N. Y. C.---------W 4
Nov. 30—Mike Malone, Philadelphia-----W 2
Dec. 15—Geo. Wilson, Philadelphia------- 4
(Failed to score KO as agreed)

1885

Jan. 12—Billy Frazier, N. Y. C.---------ND 4
Jan. 12—Jimmy Ryan, N. Y. C.---------ND 4
Jan. 22—Jim Fell, N. Y. C.----------W 4
Mar. 19—Chas. Bixamos, New Orleans--W 5
May 4—Tom Barry, San Francisco----W 5
May 11—Tom Cleary, San Francisco----KO 5
June 5—Jim Carr, San Francisco--------W 9
July 20—Jack Keenan, San Francisco KO 2
Aug. 29—Billy Manning, Los Angeles--W 7
Sept. 12—Tom Norton, Sacramento------W 4
Nov. 2—Dave Campbell, Wash. Ter'y. KO 3
Dec. 16—Tom Barry, Portland, Ore.------W 6

1886

Jan. 15—Jimmy Murray, N. Y. C.---------W 4
Jan. 15—Tom Henry, N. Y. C.----------W 4
Feb. 3—*Jack Fogarty, N. Y. C.---------KO 27
Feb. 24—Pete McCoy, Jersey City------W 6
Mar. 4—*Geo. LaBlanche, Larchmont--KO 13
Apr. 26—Ned McCann, Philadelphia----KO 4
Apr. 28—Ch. McCart'y, Philadelphia------ 4
(Failed to score KO as agreed)
Apr. 30—Jimmy Ryan, Philadelphia----W 4
May 20—Paddy Norton, St. Paul--------W 4
Nov. 12—Jack Burke, San Francisco-----D 10
*Title bout.

1887

Jan. 31—Mike Boden, Philadelphia-----W 4
Feb. 2—Jack Langdon, Philadelphia----W 4

Feb. 5—Denny Killian, Philadelphia....W 4
Apr. 9—Biddy Baker, Buffalo.....4
(Failed to score KO as agreed)
May 2—Reddy Gallagher, Cleveland....D 6
Oct. 10—Eddie Reede, Hoboken, N. J....W 4
Oct. 13—Jim McHugh, Hoboken.....W 4
Oct. 15—Billy Dacey, Hoboken.....W 4
Oct. 31—Ed. McCann, Wilmington.....W 4
Nov. 1—Frank Bosworth, Wilmington..W 4
Nov. 3—Denny Kelleher, Wilmington..W 4
Nov. 5—Bill Gabig, Wilmington.....W 4
Dec. 13—Johnny Reagan, Long Island..KO 45
(Title bout)

Reagan and Dempsey fought in two rings. The first ring became submerged with water in fourth round and had to be moved twenty miles away where it was finished in snow and cold, lasting nearly four hours.

1888

Jan. 23—Denny Kelleher, Boston.....Exh. 3
Jan. 31—Dom'ck McCaffrey, Jersey City W 10
Feb. 18—Billy Maker, Buffalo..... 1
(Failed to score KO as agreed)
Apr. 23—James Stevens, Williamsburg..W 4
Nov. 15—Mike Donovan, Brooklyn.....D 6

1889

Aug. 27—Geo. LaBlanche, San Fran. KO by 32
(Title bout, Dempsey retained title because LeBlanche used illegal blow)

1890

Feb. 18—Aus. Bill McCarthy, San Fran. W 28
(Title bout)

1891

Jan. 14—Bob Fitzsimmons, N. Or. KO by 13
(Lost Middleweight title)

1893

Mar. 2—Mike Keogh, Portland.....W 4

1894

Sept. 6—Aus. Bill McCarthy, N. Orleans D 20

1895

Jan. 18—Tommy Ryan, Coney Island...L 3

June 8, last public appearance at his benefit, New York. Nov. 2, 1895, died at Portland, Ore.

TOMMY RYAN

(Joseph Youngs)

Born, March 31, 1870, Redwood, N. Y. Nationality (mother English, father French). Weight, 142-158 lbs. Height, 5 ft. 7¾ in.

1887

Won: John Case, 5; Jack Conway, Rock Island, 3; Chris. Christopher, Grand Rapids, Mich., 8.

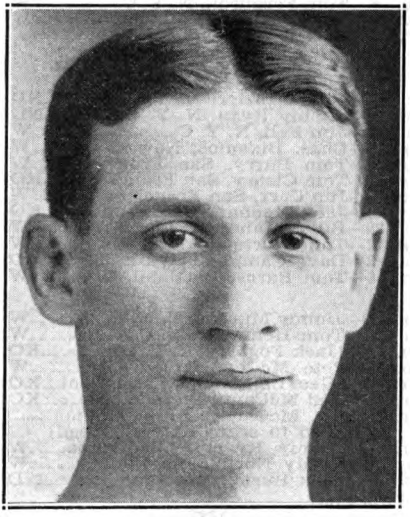

TOMMY RYAN
Redwood, N. Y.

1888

July 20—Joe Johnson, Marion, Mich....KO 5
Dec. 21—Dick England, Lake City.....KO 33

1889

Apr. 30—M. Shaughnessy, Detroit.....KO 23
May 29—Mike Dunn, Detroit .....W 9
June 18—M. Shaughnessy, Detroit.....KO 46
Aug. 10—Jimmy Murphy, Grand Rapids D 57
Sept. 3—Henry Baker, Grand Rapids..KO 3
Nov. 20—Jimmy Murphy, G'd. Rapids. Exh. 8

1890

July 20—John McInerssey, Chicago.....KO 5
Aug. 4—Bob Harper, Chicago.....KO 4
Aug. 28—Prof. Maguire, Chicago.....KO 3
Sept. 6—Con. Doyle, Shelby, Ind. .....W 28
Nov. 23—Ed. Bartlett, Sheffield, Ind...KO 3

1891

Feb. 16—Danny Needham, Minneapolis KO 76
Aug. 9—Billy McMillan, Richardson..KO 3
Sept. 28—Jim Hall, Chicago.....Exh. 5
Dec. 15—Frank Howson, Chicago.....KO 14

1892

Apr. 8—Con. Doyle, Dubuque .....W 8
May 6—Reddy Brennan, Dubuque.....W 10
July 30—Jack Wilkes, So. Omaha.....W 17
Nov. 24—Jack Collins, Detroit .....D 8

1893

Apr. 18—Geo. Dawson, Chicago.....ND 6
Aug. 29—Mysterious Billy Smith,
Coney Island .....D 6
Nov. 2—Harry Jamieson, Naugatuck..KO 2
Dec. 11—Dick Guthrie, Naugatuck....Plc. 3

1894

Jan. 9—Billy Smith, Boston.....D 6
Apr. 10—Morris Lane, West Haven.....W 3
Apr. 22—Jack Wilkes .....ND 5
May 22—Jack Falvey, Hartford.....KO 8
June 1—Jack Pitts, Minneapolis.....KO 3
July 26—Billy Smith, Minneapolis.....W 20
Sept. 13—Billy Layton, St. Joseph.....KO 4

1895

Jan. 18—"Nonpareil" Jack Dempsey,
Coney Island .....W 3
Feb. 25—Shorty Ahearn, Chicago.....W 4
Mar. 11—Emmett Mellody, Kansas City..W 4
Mar. 20—Tom Tracy, Chicago.....ND 8
May 27—*Billy Smith, Coney Island....D 18
June 26—Tom Crawford, Syracuse.....ND 4
Nov. 18—Joe Dunfee, Buffalo.....ND 3
*Stopped by police in both the 11th and 18th rounds. Referee: Tim Hurst.
(Ryan claimed Middleweight title after Fitzsimmons vacated same)

1896

Jan. 9—Kid Lavigne, N. Y. C.....Exh. 4
Mar. 2—Kid McCoy, Maspeth, L. I...KO by 15
(Lost Middelweight title)
Mar. 6—Billy Smith, Syracuse.....ND 6
Mar. 18—Joe Dunfee, Buffalo.....KO 5
June 22—Shadow Maber, Buffalo.....W 9
Aug. 20—Dick Moore, Buffalo.....W 20
Nov. 25—Billy Smith, Maspeth, L. I...WF 9
Dec. 21—Billy McCarthy, Buffalo.....W 7
Dec. 23—Bill Payne, Syracuse.....KO 4

1897

Feb. 24—Tom Tracy, Syracuse.....KO 9
Mar. 17—Patsy Raedy, Rochester, N. Y. KO 7
May 10—Paddy Gorman, Rochester...KO 3
May 24—Patsy Raedy, Rochester.....KO 6
June 21—Tom Williams, Syracuse.....KO 2
Sept. 8—Kid McCoy, Syracuse.....D 5
Nov. 25—Jim Ryan, Elmira.....KO 5
Nov. 30—Billy Stift, Chicago.....W 6
Dec. 20—Bill Hefferman, Buffalo.....W 3

1898

Feb. 25—Geo. Green, San Francisco.....W 18
June 18—Tommy West, N. Y. C.....KO 14
(Won vacant Middleweight title)
Oct. 24—*Jack Bonner, Coney Island..W 20
Nov. 8—Jack Bonner, Philadelphia....ND 6
Nov. 28—Johnny Gorman, Syracuse.....W 8
Dec. 2—Tommy West, Philadelphia....ND 6
Dec 23—Dick O'Brien, Hartford.....W 14
*Title bout.

1899

Feb. 1—Tom Sharkey, Syracuse.....Exh. 6
Feb. 22—Tom McCarthy, Hot Springs...W 12

Mar. 1—Charles Johnson, Hot Spring...KO 8
Mar. 5—C. Johnson, Hot Springs.....W 8
Mar. 13—Paddy Purtell, Cincinnati.....W 4
Mar. 18—Bob Douglass, St. Louis.....ND 6
Apr. 6—Dutch Neal, Dubuque.....W 6
Apr. 17—Billy Stift, Davenport.....W 20
Aug. 31—Jack Moffatt, Dubuque.....W 20
Sept. 18—*Frank Craig, Coney Island...W 10
*Title bout.

1900

Feb. 2—Geo. Lawler, Hot Springs.....W 13
May 29—Kid McCoy, Chicago.....ND 6
June 29—Young Mahoney, Chicago.....W 6
July 24—Jack Root, Chicago.....D 6
Nov. 10—Jeff Thorne, Chicago.....KO 3
Nov. 27—Kid Carter, Chicago.....W 6

1901

Jan. 17—Jack Beauscholte, Springfield KO 3
Jan. 31—Martin Judge, Minneapolis...KO 4
Mar. 4—*Tommy West, Louisville.....W 17
Aug. 22—Bob Douglass, Kansas City.....W 7
Oct. 10—George Green, Kansas City..LF 6
*Title bout.

1902

Jan. 30—George Green, Kansas City...KO 7
Feb. 16—Jack Beauscholte, Chicago.....W 6
Feb. 25—Tim Murphy, Kansas City.....KO 9
Mar. 14—Mys. Billy Smith, Kansas City KO 4
Apr. 3—Billy Stift, Kansas City.....W 10
May 26—Jim Handler, Kansas City.....KO 4
June 24—Johnny Gorman, England.....KO 3
Sept. 15—*Kid Carter, Fort Erie.....KO 6
Oct. 3—Barney Walsh, Kansas City...KO 2
Oct. 3—Jack Beauscholte, Kansas CityKO 5
*Title bout.

1903

Jan. 15—Billy Stift, Kansas City.....KO 4
Feb. 3—Cyclone Kelly, Hot Springs.....W 7
June 1—James Walker, Battle Creek...KO 5
June 15—Jack Hickey, Battle Creek.....W 4
June 30—John Willie, Butte.....KO 4

1904

Jan. 27—Phila. Jack O'Brien, Phila.....ND 6
Feb. 24—Jack Beauscholte, Indianapolis W 6
Sept. 10—Frank Girard, Chicago.....W 3
Oct. 10—Bob Douglass, St. Louis.....KO 4
Oct. 26—Tom Wallace, Benton Harb...KO 5
Nov. 15—Jack Graham, South Bend.....KO 4
Nov. 23—Jack Root, Philadelphia.....ND 4
Dec. 29—Billy Stift, Benton Harbor.....KO 4

1907

Feb. 5—Dave Barry, Hot Springs.....KO 5
Mar. 4—Hugo Kelly, Rochester.....D 6
Aug. 4—Battling Nelson, South Bend Exh. 6
Died, Aug. 3, 1948, Van Nuys, Cal.

STANLEY KETCHEL

(Stanislaus Kiecal)

Born, September 14, 1886, Grand Rapids, Mich. Nationality, Polish-American. Weight, 154 lbs. Height, 5 ft., 9 in. Managed by Willus Britt.

1903

May 2—Kid Tracy, Butte.....KO 1
Aug. 8—Mose Lafontise, Butte, Mont..KO 24

1904

Apr. 19—Rudolph Hinz, Miles City.....D 20
May 11—Maurice Thompson, Butte.....L 6
June 20—Jimmy Quinn, Butte, Mont...KO 3
July 7—Kid McGuire, Butte, Mont.....KO 1
July 15—Kid LeRoy, Butte, Mont.....KO 1
July 17—Young Gilsey, Butte, Mont.....KO 4
Sept. 5—Bob Merrywell, Butte, Mont..KO 4
Sept. 15—Jimmy Murray, Butte, Mont..KO 3
Oct. 15—Bob Merrywell, Butte, Mont...KO 3
Oct. 21—Maurice Thompson, Butte.....L 10
Oct. 29—Jimmy Kelly, Miles City.....KO 1
Nov. 8—Kid Lee, Lewistown.....KO 8
Nov. 10—Joe Mudro, Butte, Mont.....KO 4
Dec. 18—Jack Gumes, Butte, Mont.....KO 11
Dec. 29—Maurice Thompson, Butte.....D 10

1905

Jan. 4—Kid Thomas, Butte, Mont.....KO 1
May 2—Benny Hart, Marysville.....KO 8
May 18—Sid Lafontise, Butte, Mont.....KO 7
June 4—Curley Rue, Gregson Spgs.....KO 11
June 13—Kid Pecor, Butte, Mont.....KO 5
July 4—Young Kelly, Miles City.....KO 8
July 15—Bob Sennate, Miles City.....KO 17
Aug. 19—Roy Hart, Miles City.....KO 1
Sept. 14—Bob Sennate, Miles City.....KO 11
Dec. 2—Marysville Kid, Butte, Mont..KO 3
Dec. 8—Kid Herrick, Butte, Mont.....KO 7
Dec. 16—Jack Bennett, Butte, Mont.....KO 5
Dec. 19—Jerre McCarty, Great Falls.....KO 11
Dec. 24—Kid Foley, Butte, Mont.....KO 4

1906

Feb. 12—Jack Sullivan, Butte, Mont.....D 20
Mar. 19—Warren Zubrick, Great Falls..KO 2
Mar. 23—Mike McClure, Redding, Cal...KO 7
May 11—Paddy Hall, Gregson Spgs.....KO 1
May 18—Mike Tierney, Butte, Mont.....KO 7
June 16—Kid Lee, Helena.....KO 17
Aug. 29—Kid Fredericks, Butte, Mont...KO 7
Sept. 2—Tom Kingsley, Butte, Mont...Exh. 6
Sept. 10—Kid Foley, Miles City.....KO 11

1907

May 23—Geo. Brown, Sacramento.....KO 3
July 4—Joe Thomas, Marysville.....D 20
Sept. 2—Joe Thomas, San Francisco.....KO 32
Dec. 12—Joe Thomas, San Francisco.....W 20

1908

Feb. 22—M. (Twin) Sullivan, Colma...KO 1
May 9—J. (Twin) Sullivan, Colma.....KO 20
(Won vacant Middleweight Title)
June 4—*Billy Papke, Milwaukee.....W 10
July 31—*Hugo Kelly, San Francisco...KO 3
Aug. 18—*Joe Thomas, San Francisco...KO 2
Sept. 7—Billy Papke, Los Angeles..KO by 12
(Lost Middleweight Title)
Nov. 26—Billy Papke, San Francisco.....KO 11
(Won Middleweight Title)
*Title bout.

1909

Jan. 15—Tony Caponi, Grand Rapids..Exh. 3
Mar. 26—Phila. Jack O'Brien, N. Y. C...ND 10
(Bell saved O'Brien from K. O.)
May 18—Kid Hubert, Pittsburgh.....ND 6
June 2—Tony Caponi, Schenectady.....KO 4
June 9—Phila. Jack O'Brien, Phila.....KO 3
July 5—*Billy Papke, Colma, Cal.....W 20
Oct. 16—Jack Johnson, Colma, Cal..KO by 12
(Heavyweight Title Bout)
*Title bout.

1910

Mar. 28—Frank Klaus, Pittsburgh.....ND 6
Apr. 27—Sam Langford, Philadelphia..ND 6
May 17—Porky Flynn, Boston.....KO 3
May 27—Willie Lewis, N. Y. C.....KO 2
June 10—Jim Smith, N. Y. C.....KO 5

Ketchel was shot and killed by Walter A. Dipley at Conway, Mo., Oct. 15, 1910.

STANLEY KETCHEL
Grand Rapids, Mich.

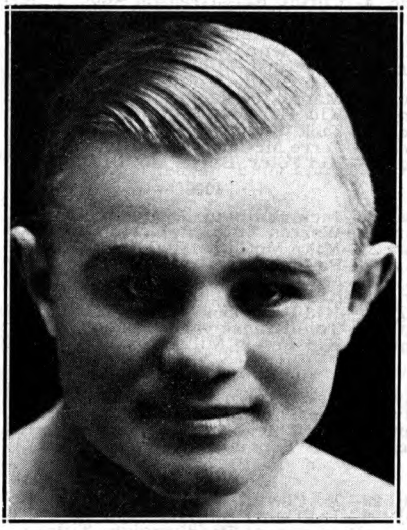

BILLY PAPKE
Spring Valley, Illinois

BILLY PAPKE

(William Herman Papke)

Born, September 17, 1886, Spring Valley, Ill. Nationality, German-American. Weight, 158-160 lbs. Height, 5 ft. 8¾ in. Managed by Tom Jones and Al Lippe.

1905

Nov. 6—Battling Hurley, New York.....D 6
Nov. 20—Dave Deshler, Boston.....D 12

1906

Mar. 24—Mexican Wonder, La Salle, Ill..W 4
Apr. 30—Red Morrissey, La Salle.....KO 3
May 30—Buster Tegan, La Salle.....KO 3
June 1—Jack Denny, Peru, Ill.....KO 1
July 4—Carl Purdy, La Salle.....W 10
Nov. 27—Milt Kenney, Peoria, Ill.....KO 3
Dec. 17—Orig. Kid Farmer, Peoria.....KO 6

1907

Jan. 15—Tom Wallace, Peoria.....KO 4
Jan. 29—Dick Fitzpatrick, Peoria.....W 10
Feb. 14—Carl Anderson, Spring Valley..KO 1
Mar. 6—Billy Rhodes, Peoria.....W 10
Mar. 26—Billy Rhodes, Davenport, Ia....D 15
Apr. 30—Johnny Carroll, Peoria.....KO 4
May 29—Tony Caponi, Davenport, Ia.....D 15
June 6—Jack Morgan, Peoria.....KO 7
June 14—Foster Walker, Detroit.....KO 2
June 20—Tony Caponi, Spring Valley.....D 10
Sept. 2—Tommy Sullivan, Lawrence...KO 1
Sept. 14—Terry Martin, Philadelphia.....KO 3
Oct. 30—Sy Flynn, Brazil, Ind.....KO 3
Nov. 9—Pat O'Keefe, Philadelphia.....W 6
Nov. 14—Tony Caponi, Peoria, Ill.....KO 2
Nov. 22—Charles Haghey, Boston.....KO 1
Nov. 22—Bartley Connolly, Boston.....KO 4
Dec. 30—Hugo Kelly, Milwaukee.....D 10

1908

Jan. 21—Walter Stanton, Boston.....KO 4
Mar. 16—Hugo Kelly, Milwaukee.....W 10
May 31—Eddie McGoorty, Kenosha...Exh. 6
June 4—Stanley Ketchel, Milwaukee....L 10
(Middleweight Title Bout)
July 4—Rudy Unholz, Kewanee, Ill...Exh. 6
Aug. 13—Johnnie Carroll, Boston.....KO 2
Aug. 13—Frank Mantell, Boston.....KO 1
Aug. 18—Sailor Burke, New York.....ND 6
Sept. 7—Stanley Ketchel, Los Angeles..KO 12
(Won Middleweight Title)
Nov. 26—Stanley Ketchel, San Fran. KO by 11
(Lost Middleweight Title)
Dec. 15—Hugo Kelly, Los Angeles.....D 25

1909

Mar. 19—Jim Flynn, Los Angeles.....ND 10
May 15—Hugo Kelly, Colma, Cal.....KO 1
July 5—Stanley Ketchel, Coma, Cal.....L 20
(Middleweight Title Bout)
July 14—Jim Flynn, Los Angeles.....ND 10
Oct. 8—Willie Lewis, Philadelphia....ND 6
Nov. 11—Frank Klaus, Pittsburgh.....ND 6

1910

Mar. 19—Willie Lewis, Paris, France...KO 3
May 19—Joe Thomas, San Francisco...KO 16
June 14—Al Goodale, Kansas City.....KO 2
June 21—J. Twin Sullivan, Boston.....W 12
Oct. 25—Ed Williams, Sydney, N.S.W...KO 6
Dec. 26—Dave Smith, Sydney, N.S.W....LF 10
(Claimed middleweight title after Ketchel's death.)

1911

Feb. 11—Cyc. Johnny Thompson,
Sydney, N.S.W.....L 20
(Lost middleweight title)
Mar. 11—Dave Smith, Sydney, N.S.W....KO 7
June 8—Jim Sullivan, London.....KO 9
Aug. 22—Sailor Burke, New York.....ND 10
Oct. 31—Bob Moha, Boston.....L 12
(Thompson vacated title; Papke claimed same.)

1912

Feb. 22—Frank Mantell, Sacramento.....L 20
May 2—Billy Leitch, New York.....KO 2
June 29—*Marcel Moreau, Paris.....W 16
Sept. 25—Jack Denning, New York.....ND 10
Sept. 27—Leo Houck, Philadelphia.....ND 6
Oct. 23—*Georges Carpentier, Paris...WF 17
Dec. 4—*Geo. Bernard, Paris.....KO 7
*Title bout.

1913

Mar. 5—Frank Klaus, Paris.....LF 15
(Lost Middleweight title)
Oct. 14—Marty Rowan, St. Louis, Mo...ND 8
June 16—Irish Jack Smith, N. Y. C.....L 10

Died Dec. 27, 1936—killed himself and wife at Newport, Cal.

MIKE GIBBONS

(Mike J. Gibbons)

Born, July 20, 1888, St. Paul, Minn. Nationality, Irish-American. Weight, 148 lbs. Height, 5 ft. 9 in.

1908

Jan. 11—Roy Moore, St. Paul.....KO 3
Mar. 20—Herb. Catherwood, St. Paul....D 15
Apr. 1—Otto Herwig, Minneapolis.....W 10
Apr. 30—Mike Brown, St. Paul.....W 6
June 1—Jimmy Bartos, St. Paul.....W 6
June 24—Con Holland, St. Paul.....W 6
July 4—Art Banholzer, St. Paul.....Exh. 6
Nov. 10—Thor Thompson, St. Paul.....W 6

1909

Jan. 5—Geo. Brown, St. Paul.....KO 1
Mar. 1—Art Godfry, St. Paul.....KO 1
Apr. 12—Roy Moore, St. Paul..... W 10
June 4—Thor Thompson, St. Paul.....W 6
Aug. 21—Jimmy Bartos, Hudson, Wis....W 6
Sept. 30—Jack Dunleavy, Hudson, Wis..Exh. 6
Nov. 1—Jack Doyle, St. Paul.....W 10
Dec. 10—Kid Flanderi, St. Paul.....Exh. 10

1910

Jan. 9—Kid Grantly, St. Paul.....KO 9
Mar. 12—Jimmy Clabby, St. Paul.....L 10
May 4—Herb. Catherwood, Minneapolis..D 10
July 4—Jack Parress, Minneapolis.....KO 3
Sept. 23—Jack Doyle, Duluth, Minn.....D 15
Nov. 13—Jimmy Potts, Minneapolis.....D 10
Dec. 2—Al Hoppe, Hibbing, Minn.....KO 3

1911

Jan. 8—Kid Grantly, Minneapolis.....KO 5
Mar. 15—Art Godfry, Minneapolis.....KO 14
Mar. 26—Freddie Hicks, Minneapolis....W 8
Apr. 17—Gus Christie, Milwaukee.....ND 8
May 5—Gus Christie, Milwaukee.....ND 10
June 16—Joe Wilson, Winnipeg, Man.....KO 8
July 4—Young Kid Broad,
Winnipeg, Man.....KO 13
Aug. 23—Hilliard Lang, Winnipeg, Man...W 10
Sept. 1—Jimmy Clabby, Milwaukee....ND 10
Sept. 29—Jimmy Clabby,
Winnipeg, Man.....ND 15
Oct. 17—Hilliard Lang, Winnipeg, Man..ND 15
Nov. 10—Young Sherman, New York...KO 4
Nov. 28—Willie Lewis, New York.....ND 10
Dec. 5—Walter Coffey, New York.....ND 10
Dec. 12—Frank Pieron, Thornton, R. I...KO 9
Dec. 16—Young Erne, Philadelphia.....ND 6

1912

Jan. 23—Jack Denning, New York.....ND 10
Feb. 7—Young Cashman, New York....KO 4
Feb. 13—Freddie Hicks, New York.....ND 10
Feb. 17—Tommy Howell, Philadelphia..ND 6
Feb. 23—Willie Lewis, New York.....KO 2
Mar. 26—Jack Denning, New York.....ND 10
Apr. 11—Jeff Smith, New York.....ND 10
May 14—Paddy Lavin, Buffalo.....KO 8
May 31—K. O. Brennan, Buffalo.....ND 10
June 10—Tommy Connors, New York...ND 10
June 25—Joe Stein, New York.....ND 10
July 1—Sid Burns, New York.....KO 5
Sept. 14—Young McCartney, Phila.....KO 2
Sept. 23—Tommy Maloney, New York..ND 10
Nov. 20—Jack McCarron, Philadelphia..ND 6
Dec. 4—Eddie McGoorty, New York...ND 10

1913

May 13—Gus Christie, Boston.....W 12
May 16—Jack McCarron, New York....ND 10
May 29—Jimmy Perry, Pittsburgh.....KO 2
June 3—Joe White, Boston.....W 12
June 13—Young Ahearn, New York.....KO 4
Oct. 9—Spike Kelly, Kenosha, Wis...ND 10
Oct. 30—Kid Wagner, Wilkes-Barre.....KO 9
Nov. 14—Marty Rowan, Brooklyn.....KO 2
Dec. 10—Kid Ferns, New Orleans.....KO 2
Dec. 16—Joe Hirst, Philadelphia.....ND 6

1914

Jan. 12—Bob McAllister, New York....KO 7
Feb. 16—Kid Graves, Philadelphia.....ND 6
Feb. 23—Al McCoy, Brooklyn, N. Y.....ND 10
May 5—Johnny Howard, Brooklyn.....ND 10
May 26—Kid Alberts, Syracuse.....ND 10
May 29—Vic Hansen, Kansas City, Mo...KO 6
Sept. 7—Geo. K. O. Brown, Benton Harbor.....ND 10
Sept. 22—Bill McKinnon, Covington, Ky. ND 6
Oct. 27—Billy Maxwell, Brooklyn.....ND 10
Nov. 9—Mike Donovan, New York.....KO 6
Dec. 4—Bob Moha, Hudson, Wis.....WF 2
Dec. 14—K. O. Brennan, Buffalo.....ND 10

1915

Jan. 21—Jimmy Clabby, Milwaukee....ND 10
Mar. 2—Eddie McGoorty, Hudson, Wis..ND 10
May 26—Leo Houck, New York.....ND 10
May 31—Soldier Bartfield, Brooklyn....ND 10
Sept. 11—Packy McFarland, New York..ND 10

1916

Jan. 18—Young Ahearn, St. Paul.....KO 1
Mar. 17—Jeff Smith, St. Paul.....ND 10
May 18—Ted Lewis, New York.....ND 10
Nov. 10—Jack Dillon, St. Paul.....ND 10
Dec. 8—Clay Turner, Sioux City, Ia....ND 4

1917

Feb. 10—Harry Greb, Philadelphia.....ND 6
July 4—George Chip, Youngstown, O...ND 12
Sept. 3—Jack Dillon, Terre Haute....ND 10
Sept. 14—Jimmy Howard, Duluth, Minn..KO 4
Oct. 12—Frank Mantell, St. Paul, Minn..KO 3

1918

Apr. 26—Packy McFarland, Fort Dodge, Ia. .....Exh. 6

1919

Jan. 31—George Chip, Duluth, Minn....ND 10
Feb. 27—Billy Kramer, Scranton, Pa...KO 3
Mar. 4—Soldier Bartfield, St. Paul....ND 10
Mar. 12—Len Rowlands, Denver, Colo..ND 10
Mar. 25—Leo Houck, St. Louis.....ND 8
Apr. 22—Soldier Bartfield, San Fran.....W 4
May 19—K. O. Brown, Memphis.....ND 8
June 12—Geo. Chip, Terre Haute, Ind...ND 10
June 23—Harry Greb, Pittsburgh.....ND 10
July 4—Jeff Smith, Kansas City.....ND 10
Nov. 21—Mike O'Dowd, St. Paul.....ND 10

1921

Apr. 27—Chuck Wiggins, Grand Rapids, Mich.....W 10
May 9—Frankie Maguire, Philadelphia KO 6
—C. Howard, New Jersey.....KO 4
—Sailor Weldon, Syracuse, N. Y..KO 2
—Leo Leonard, Scranton, Pa.....W 10
—Young Fisher, St. Paul, Minn...W 10
—Joe Herrick, Omaha, Nebr.....W 10
May 20—Irish Paddy Flynn, N. Y. C.....W 15
May 30—Dave Rosenberg, N. Y. C.....W 12
June 4—Al Summers, Spokane, Wash...KO 11
June 7—Silent Martin, N. Y. C.....KO 10
June 18—Eddie McGoorty, Minneapolis KO 5
Aug. 4—Augie Ratner, N. Y. C.....W 10
Aug. 5—Gus Platts, Boston, Mass.....W 12
Aug. 9—Jeff Smith, Jersey City, N. J...ND 12
Sept. 17—Battling Ortega, Colorado Springs, Colo. .....KO 6
Oct. 31—Happy Littleton, New Orleans, Mass. .....W 15
Nov. 25—Tommy Robson, Boston, Mass. L 10
—Phil Krug, Newark, N. J.....W 10
Dec. 5—Augie Ratner, St. Louis.....W 12
Dec. 16—Mike O'Dowd, St. Paul, Minn. ND 10

1922

Mar. 9—Tommy Murphy, Peoria, Ill..ND 10
Mar. 14—Leo Stokes, Grand Forks.....W 10
Apr. 8—Battling Ortega, St. Paul.....KO 1
Apr. 28—Yg. Fitzsimmons, Oklahoma City .....ND 10
May 6—Mike O'Dowd, N. Y. C.....L 12
May 16—Danny Fagan, Winnipeg.....KO 2

JIMMY CLABBY

Born, July 14, 1890, Norwich, Conn. Nationality, Irish-American. Weight, 158 lbs. Height, 5 ft. 8½ in. Managed by Emil Theiry.

1906

Knockouts: Billy Smith, 2; Battling Hill, 3; Eddy Ryan, 2; Young Papke, 7; Kid Hogan, 2. Won: Jack Redmond, 6; Billy Moorehead, 1; Billy Moorehead, 6; Young Morris, 6; Young Todd, 6. Draw: Mike McCarthy (twice), 6; Young Hankey, 6; Eddy Kenney, 6; Billy Moorehead, 4; Barney Cinnamon, 6. No decision: Eddy Wagner, 6; Kid Herrick, 6. Lost: Dick Hart, 4. Knockout by: Jack O'Leary, 4. (Police) Young Todd, 9.

1907

Knockouts: Young Commers, 3; Young Edwards, 1; Young Schultz, 1; Red Fredriksen, 2; Young Roegel, 1. Won: Red Halligan, 6; Gus Wendt (foul), 4. Draw: Kid Ducca, 8; Pat McMahon, 10. Lost: Matty Baldwin (foul), 4.

1908

Knockouts: Mike Paso, 3; Kid Leonard, 2; George Newton, 5; Joe Clement, 3; Young Sullivan, 1; Charles King, 2; Steve Kenney, 2. Won: Kid Yanger, 6; Dirus Cook, 6; Walter Bauman, 6; Battling Kelly, 6; Jack Ward, 2; Eddy Tancel, 8. Draw: Jimmy Gardner, 20. Lost: Jimmy Gardner, 15. No decision: Walter Bauman, 6.

1909

Knockouts: Bob Slavin, 3; Dave Berry, 1; Billy Griffith, 4; Dick Fitzpatrick, 8; Jack Robson, 4. Won: Dick Fitzpatrick, 10; Fred Gilmore, 10. Draw: Mark Anderson, 20; Dick Fitzpatrick, 8. No decision: Ralph Erne, 6; Jack Morgan, 10; Howard Morrow, 10. Lost: Tommy Quill, 12.

1910

Jan. 17—Jimmy Howard, Memphis.....D 8
Feb. 4—Mike Twin Sullivan, Milwaukee .....ND 10
Feb. 8—Paddy Lavin, Buffalo.....ND 10
Mar. 11—Jimmy Gardner, Milwaukee..ND 10
Mar. 12—Mike Gibbons, St. Paul, Minn. W 10
Apr. 26—Paddy Lavin, Buffalo.....D 10
May 5—Dixie Kid, N. Y. C.....ND 10
May 21—Young Loughrey, Philadelphia ND 6
May 27—Tom Coleman, Philadelphia..ND 6
June 2—Bob Moha, Milwaukee.....ND 10
July 4—Jack Fitzpatrick, North Platte W 10
Sept. 5—Guy Buckles, Sheridan, Wyo. KO 13
Nov. 2—Bob Bryant, Sydney, N. S. W...W 7
Dec. 7—Mark Higgins, Sydney.....KO 8
Dec. 21—Ed. Williams, Sydney.....W 11
Dec. 26—Gus Devitt, Brisbane, Aus.....KO 1

1911

Jan. 17—Dave Smith, Sydney, N. S. W...L 20
Jan. 23—W. Sanderson, Melbourne.....KO 2
Mar. 22—Harry Duncan, London.....W 20
May 29—*Paddy Lavin, Indianapolis....ND 1
June 3—Mike Twin Sullivan, Buffalo..ND 10
June 8—Geo. K. O. Brown, Hammond...ND 10
June 22—Jeff Smith, N. Y. C.....ND 10
Sept. 1—Mike Gibbons, Milwaukee....ND 10
Sept. 20—Mike Gibbons, Winnipeg.....ND 15
Nov. 18—Arthur Cripp, Sydney.....KO 15
Nov. 20—Tim Land, Sydney.....KO 10
Dec. 9—Dave Smith, Sydney.....D 20
Dec. 28—Ted Whiting, Perth, W. Aus...W 20
*Called off—dispute.

1912

Jan. 29—Jack Howard, Melbourne.....KO 7
Feb. 24—Dave Smith, Sydney.....D 20

Apr. 3—Hughie Mehegan, Sydney.....W 20
May 31—Hughie Mehegan, Melbourne..KO 12
Oct. 8—Knockout Brennan, Buffalo...ND 10
Oct. 11—Tom Monahan, Gary, Ind.....KO 4

1913

Jan. 7—Roy Parker, Fond du Lac.....KO 2
Jan. 24—Howard Baker, Denver.....W 10
Feb. 3—Geo. K. O. Brown, Milwaukee ND 10
Feb. 27—Freddy Hicks, Hammond.....ND 10
May 2—Eddie McGoorty, Denver, Colo. D 10
June 13—Eddie McGoorty, Butte, Mont...W 12
Aug. 2—Freddy Hicks, Butte, Mont.....D 12
Sept. 1—Sailor Grande, San Francisco W 20
Oct. 3—Sailor Petroskey, San Francisco W 20
Nov. 27—Frank Logan, San Francisco..KO 14

1914

Feb. 12—Sailor Petroskey, Los Angeles..W 20
Apr. 3—Billy Murray, San Francisco....D 20
June 6—Jeff Smith, Sydney.....L 20
July 4—Eddie McGoorty, Sydney.....WF 8
Aug. 1—Dave Smith, Sydney.....KO 1
Aug. 12—Dave Smith, Brisbane.....L 20
Nov. 6—George Chip, Daly City, Cal...W 20

1915

Jan. 21—Mike Gibbons, Milwaukee...ND 10
Mar. 17—Young Ahearn, Philadelphia..ND 6
Mar. 22—George Chip, Grand Rapids..ND 6
Apr. 28—George Chip, Marinette.....ND 10
May 4—Al McCoy, Brooklyn.....ND 10
May 12—George Chip, N. Y. C.....Stpd. 8
July 12—Frank Farmer, Oshkosh .....ND 10
Oct. 22—Les Darcy, Sydney.....L 20

1916

Jan. 1—Mick King, Sydney.....W 20
Mar. 4—Fritz Holland, Sydney.....W 20
May 20—Dave Smith, Sydney.....W 20
July 8—Fritz Holland, Melbourne.....KO 6
Sept. 9—Les Darcy, Sydney.....L 20
Oct. 28—Fred Kay, Sydney.....L 2

1917

Feb. 17—Tommy Uren, Sydney.....L 20
Apr. 28—Tommy Uren, Sydney.....W 20
(For Australian title)
May 26—Dave Smith, Sydney.....KO 10
June 6—Tommy Uren, Sydney.....KO 10
July 14—Tommy Uren, Melbourne.....L 20
Aug. 4—Albert Lloyd, Sydney.....D 20

1918

Feb. 6—Albert Lloyd, Sydney .....L 20

1919

Jan. 26—Albert Pooley, Sydney.....KO 6
Feb. 21—Fritz Holland, Sydney.....W 20
Sept. 3—George Cook, Sydney.....W 20
—Tommy Uren .....L 15
—Tommy Uren .....L 20

1920

Jan. 2—Tommy Uren, Hastings, N. Z....W 15
Feb. 8—Jim Tracey, Hamilton, N. Z....W 15
Apr. 19—*Albert Lloyd, Auckland, N. Z. W 10
July 16—Les Gleason, Poverty Bay, N. Z. W 15
Aug. 26—George Cook, Dannevirke, N. Z. W 15
—Tommy Uren .....L 15
*Lloyd broke hand.

1921

Feb. 27—Billy Shade, Seattle.....L 20
Mar. 4—Frank Burns, Seattle.....KO by 15

1922

June 9—Joe Egan, Vancouver.....D 10
July 4—Gordon McKay, Seattle.....ND 4
Sept. 4—Jimmy Darcy, Michigan City ND 10
Oct. 2—Frank Carbone, Detroit.....ND 10
Nov. 3—Dennis O'Keefe, Ind'a Harbor ND 10
Nov. 24—Tommy Comiskey, Denver...ND 12
Dec. 18—Patsy Rocco, Indiana Harbor ND 10

1923

Feb. 28—Joe Beljo, Hammond, Ind....KO 6
July 31—Morrie Schlaifer, E. Chic. KO by 2
Died Jan. 18, 1934 at Calumet City, Ind.

FRANK MANTELL
(Frank Otto Mintell)

Born, June 25, 1886, Brandenburg, Germany. Nationality, German. Of Pawtucket, R. I. Weight, 154-158 lbs. Height, 5 ft. 9½ ins.

1906

Feb. 26—George Perry, Providence....KO 2
Mar. 12—Jack Winters, Val. Falls, R. I...W 8
Mar. 25—Billy Smith, Providence.....KO 2
May 17—Eddie Pendergast, Val. Falls..KO 4
May 29—Hayward Briggs, Brockton.....D 6
June 12—Jack Winters, Providence....KO 3
Sept. 13—Bogudas Hyde, Val. Falls....W 10
Oct. 29—Billy Yourall, Valley Falls.....D 10
Dec. 10—Billy Yourall, Providence.....KO 2
Dec. 28—Joe Ryan, Phiadelphia .....KO 5

1907

Jan. 10—Jack Williams, Philadelphia..ND 6
Jan. 14—Peck Lafavor, Valley Falls...KO 5
Feb. 22—Kid Williams, Providence.....D 15
Mar. 14—Jack Robinson, Philadelphia..ND 6
Apr. 3—Eddie Haney, Philadelphia....ND 6
May 31—Russel Van Horn, Dayton.....D 8
July 4—Martin Judge, Salt Lake City...D 15
Aug. 19—Rube Smith, Ogden, Utah.....L 20
Sept. 16—Andy Malloy, Helper, Utah....KO 12
Oct. 16—Jack Rogers, Helper, Utah....KO 9

1908

Won: Kid Farmer, 20; Johnny O'Keefe, 10; Knocked Out by: Harry Lewis, 3; Billy Papke, 1. Draw: Mike Donovan, 20. No Decision: Tommy Sullivan, 6.

1909

Won: Jack (Twin) Sullivan, 20. Knockouts: Jack Gardner, 8; Rube Smith, 12; Rube Smith, 16; Frank Mayfield, 13; Al Neill, 11. Draw: Jack (Twin) Sullivan, 20; Bill McKinnon, 12. Won Foul: Kid Williams, 13.

1910

Feb. 2—Tom Sawyer, Thornton, R. I...KO 2
Mar. 2—Harry Mansfield, Thornton....W 15
Mar. 29—Frank Klaus, Boston .....KO by 9
May 19—Denver Jno. O'Keefe, Sacram..D 20
Aug. 1—Dixie Kid, N. Y. C.....ND 10
Aug. 15—Jimmy Howard, Albany .....ND 10
Sept. 5—Bill McKinnon, Manchester...L 15
Sept. 28—Frank Klaus, Pittsburgh.....ND 6
Oct. 25—Jim Smith, N. Y. C.....KO 7
Nov. 11—Leo Houck, Thornton .....L 15

1911

*Feb. 7—Joe Thomas, Augusta.....ND 6
*Feb. 7—Joe Thomas, Augusta.....ND 6
Feb. 22—Jeff Clark, New Bedford.....D 12
Mar. 13—Steve Smith, N. Y. C. .....W 10
Mar. 15—Harry Mansfield, Columbus....W 12
Apr. 4—Jack Dillon, Boston.....L 12
Apr. 19—Bill McKinnon, Manchester...D 15
May 8—Jack Herrick, Dayton .....D 15
June 19—Tom McMahon, New Castle....ND 10
July 12—Barney Williams, N. Y. C. .....ND 10
July 21—Ted Nelson, N. Y. C. .....KO 5
Aug. 4—Connie Schmidt, N. Y. C. .....KO 8
Sept. 21—Leo Houck, N. Y. C. .....ND 10
Oct. 17—Mont. Dan Sullivan, N. Y. C...ND 10
Oct. 23—Larry English, Troy, N. Y.....ND 10
Nov. 20—Kid George, Sacramento .....W 20
Nov. 27—Frank Perron, Providence, R. I..W 15
*Same night.

1912

Feb. 22—Billy Papke, Sacramento .....W 20
*(Claimed world championship)
*Mar.30—Jack Henrick, Vernon, Cal.....W 20
*(Advertised as world title bout by the promoter)
Apr. 9—Russell Kane, Marysville, Cal..KO 8
June 4—Dan Sullivan, Sacramento.....W 20
July 3—Cy. John Thompson, Sacram..D 20
Sept. 4—Frank Perron, Thornton .....KO 7
Sept. 25—Billy Glover, Thornton .....KO 3

1913

Jan. 9—Jack Dillon, Providence .....L 15
Jan. 14—Tommy Gavigan, Youngstown..L 12
Feb. 19—Jeff Smith, Paris .....D 20
Apr. 7—Pat O'Keefe, London .....L 20
May 26—Larry English, N. Y. C. .....ND 10
June 7—Fred Gunther, Staten Isl.....KO 3
May 31—Tommy Bergen, Brooklyn ....ND 10
June 9—Fighting Kennedy, N. Y. C.....ND 10
June 30—Sailor Grande, Sacramento.....L 20
July 15—Willie Meehan, Oakland .....L 10
Sept. 17—Harry Krantz, Sacramento....D 20
Sept. 26—Roy Taylor, Reno .....D 10

1914

Jan. 1—Billy Weeks, Vancouver, B. C..W 15

LES DARCY
(James Leslie Darcy)

Born, October 31, 1895. Woodville, N. S. Nationality, Australian. Weight, 158-160 lbs. Height, 5 ft. 6 in.

1911-1912

Won several tournaments in New South Wales.

1912

Knockout: Jimmy Burns, 11. Won: Tom Page, 10. Harry Emery, 6; Dave Depena, 9.

1913

Knockouts: Billy Hannan, 18. Reg Delaney, 18; Joe Shakespeare, 7. Won: Billy McNab, 20. Lost: Bob Whitelaw, 20.

1914

Knockouts: Jack Clarke, 9; Young Hanely, 5; Bob Whitelaw, 5; Billy McNab, 4; K. O. Marchand, 5. Won: Gus Chirstie, 20; Fred Dyer, 20. Lost: Fritz Holland, 20. Lost (foul): Fritz Holland, 18.

1915

Jan —Fritz Holland, Sydney ..... W 20
Jan. 23—Jeff Smith, Sydney ..... L 5
Feb. 27—Frank Loughrey, Sydney ..... W 20
Apr. 3—Henri Demlen, Sydney ..... W 5
May 1—Fritz Holland, Melbourne ..... KO 13
May 23—Jeff Smith, Sydney ..... WF 2
June 12—Mick King, Sydney ..... KO 10
July 31—*Eddie McGoorty, Sydney ..... KO 15
Sept. 4—Billy Murray, Sydney ..... W 20
Oct. 9—Fred Dyer, Sydney ..... KO 6
Oct. 22—Jimmy Clabby, Sydney ..... W 20
Oct. 30—Billy Murray, Melbourne ..... KO 6
Dec. 25—Eddie McGoorty, Sydney ..... KO 8
*Recognized in Australia as for World Middleweight Title.

1916

Jan. 15—George K. O. Brown, Sydney ..... W 20
Mar. 25—Les O'Donnell, Sydney ..... KO 7
Apr. 8—George K. O. Brown, Sydney ..... W 20
May 13—Alex Costica, Sydney ..... KO 4
May 29—Buck Crouse, Sydney ..... KO 2
June 24—Dave Smith, Sydney ..... KO 12
Sept 9—Jimmy Clabby, Sydney ..... W 20
Sept. 30—George Chip, Sydney ..... KO 9

1917

May 24—Darcy died at Memphis, Tenn., of mental breakdown and fever.

JEFF SMITH
(Jerome Jefferds)

Born, April 23, 1891, New York. Nationality, American. Weight, 158 lbs. Height, 5 ft. 9 in. Managed by Al Lippe.

1910

Mar. 7—Ray Hatfield, Newark ..... W 4
Apr. 18—Tony Bender, Newark ..... W 4
May 4—Ray Hatfield, Newark ..... KO 3
May 23—Cyclone Flynn, Newark ..... KO 2
Aug. 3—Yg. Joe Grimm, N. Y. C. ..... KO 4
Aug. 22—Ben Duglass, Newark ..... W 4
Oct. 25—*Jack Zinn, N. Y. C. ..... KO 1
Oct. 25—*Al Rose, N. Y. C. ..... KO 3
Nov. 7—Ray Hatfield, Newark ..... W 4
Nov. 11—Battling Ryan, N. Y. C. ..... ND 4
Nov. 23—Batt. S. Ryan, N. Y. C. ..... ND 6
Nov. 25—Bill Lynch, N. Y. C. ..... KO 2
Dec. 2—Jack Wade, N. Y. C. ..... KO 1
Dec. 10—Sammy Delmont, Bayonne ..... W 4
Dec. 23—Jack Denning, N. Y. C. ..... ND 6
*Same night.

1911

Jan. 5—Eddie Rector, N. Y. C. ..... KO 1
Jan. 19—Charlie Seiger, N. Y. C. ..... KO 2
Jan. 30—Charlie Lawrence, Newark ..... W 4
Feb. 2—Jim Heywood, N. Y. C. ..... KO 2
Feb. 14—Kid Henry, Albany ..... ND 10
Mar. 28—Johnny Carroll, N. Y. C. ..... ND 10
Apr. 18—Paddy Lavin, N. Y. C. ..... ND 10
May 1—Al McCloskey, Perth ..... KO 2
May 16—Ftg. Dick Nelson, N. Y. C. ..... ND 10
June 22—Jimmy Clabby, N. Y. C. ..... ND 10
Aug. 29—Jack Denning, N. Y. C. ..... ND 10
Sept. 30—Ted Nelson, Albany ..... KO 4
Oct. 12—Willie Lewis, N. Y. C. ..... ND 10

1912

Feb. 1—Young Loughrey, N. Y. C. ..... KO 9
Feb. 21—George Chip, Providence ..... W 15
Feb. 26—Eddie Palmer, Philadelphia ..... ND 6
Feb. 27—Billy West, N. Y. C. ..... ND 10
Apr. 11—Mike Gibbons, N. Y. C. ..... ND 10
June 6—Mike Glover, N. Y. C. ..... ND 10
June 25—Jimmy Howard, N. Y. C. ..... ND 10
Sept. 24—Larry English, Albany ..... ND 10
Oct. 30—Tom Leary, Paris ..... W 10
Nov. 16—Harry Mansfield, Paris ..... W 3
Dec. 21—Jim O'Brien, Paris ..... KO 3

1913

Jan. 25—Bernard De Balzac, Paris ..... W 10
Feb. 19—Frank Mantell, Paris ..... D 20
Apr. 2—Adrian Hogan, Paris ..... KO 11
Oct. 11—Georges Carpentier, Paris ..... L 20
Nov. 15—Bernard De Balzac, Paris ..... W 20

1914

Mar. 14—Eddie McGoorty, Sydney ..... L 20
Apr. 13—Pat Bradley, Sidney ..... KO 16
June 6—Jimmy Clabby, Sydney ..... W 20
Nov. 28—Mick King, Sydney ..... L 20

1915

Jan. 23—Les Darcy, Sydney ..... W 5
(Darcy refused to continue, claiming foul.)
Feb. 20—Mick King, Melbourne ..... W 20
May 1—Harold Hardwick, Sydney ..... W 20
May 23—Les Darcy, Sydney ..... LF 2
Dec. 7—George Chip, Boston ..... WF 7

1916

Mar. 16—Mike Gibbons, St. Paul ..... ND 10
Mar. 28—Zulu Kid, Albany ..... ND 10
June 23—Gus Christie, Rochester ..... ND 10
July 4—Jack McCarron, Allentown ..... ND 10
Nov. 6—Herman Miller, Baltimore ..... KO 3
Nov. 10—Joe Herrick, Milwaukee ..... KO 3
Nov. 30—Kid Henry, Albany ..... KO 7
Dec. 13—Joe Eagan, Boston ..... W 12

1917

Jan. 1—Frank Mantell, Baltimore ..... W 15
Jan 25—Jack Clark, Utica ..... ND 10
Jan 30—Leo Lavin, Albany ..... KO 4
Feb. 2—Joe Borrell, Albany ..... KO 4
Apr. 23—Young Ahearn, New Orleans ..... KO 5
May 19—Harry Greb, Buffalo ..... ND 10
June 15—Len Rowlands, Cincinnati ..... W 15
July 21—Zulu Kid, Baltimore ..... W 15
Sept. 11—Harry Greb, Milwaukee ..... ND 10
Nov. 1—Mike McTigue, Brooklyn ..... ND 10
Dec. 20—Kid Sheeler, Ardmore, Md. ..... KO 1
Boxing Instructor, U. S. Army, Camp Dix, N. J.

1918

May 3—George Robinson, Boston ..... W 12
July 4—Leo Houck, Lancaster ..... ND 6
Aug. 23—Johnny Howard, Jersey City ..... ND 8
Nov. 30—Jack Hanlon, Philadelphia ..... KO 1

1919

Jan. 1—Billy Kramer, Philadelphia ..... KO 3
Feb. 3—Johnny Howard, Jersey City ..... ND 8
Feb. 8—Dick Gilbert, Philadelphia ..... KO 2
Mar. 13—Jim Booker, Atlantic City ..... KO 3
Mar. 27—Frankie Carbone, Atlantic Cy. ..... ND 8
May 10—George Chip, Baltimore ..... W 12
June 24—Eugene Brosseau, Montreal ..... ND 10
July 4—Mike Gibbons, Kansas City ..... ND 10
July 9—Panama Joe Gans, Atlantic Cy. ..... ND 8
Aug. 12—Johnny Howard, Bayonne ..... ND 8
Sept. 1—Harry Greb, Youngstown, O. ..... ND 12
Oct. 8—Jackie Clark, Syracuse ..... ND 10
Oct. 13—Frankie Mayo, Trenton ..... KO 1
Oct. —Jamaica Kid, Atlantic City ..... ND 8
Oct. 17—K. O. Sampson, Trenton ..... ND 8
Oct. 22—Jack McCarron, Toledo ..... ND 6
Nov. 6—Frankie Carbone, Scranton ..... ND 8
Nov. 13—Jamaica Kid, Atlantic City ..... ND 8
Nov. 17—Harry Sampson, Trenton ..... ND 8
Dec. 11—Jamaica Kid, Binghamton ..... ND 10
Dec. 29—Jack Coyne, Jersey City ..... W 2

1920

Jan. 1—Arthur Magirl, Philadelphia ..... W 3
Jan. 7—Yg. Jack Johnson, Lewiston ..... ND 12
Jan. 24—Herman Miller, York, Pa. ..... ND 6
Mar. 5—Paul DePaus, Paris ..... W 2
Apr. 22—Bandsman Rice, London ..... KO 2
—Johnny Howard, Jersey City ..... W 8
May 8—Ercole Balzac, Paris ..... KO 3
July 5—George Robinson, Lewiston, Me. ..... W 12
Aug. 10—Mike McTigue, Halifax, N. S. ..... W 15
Aug. 24—Frankie Carbone, Youngstown ..... W 12
Oct. 25—Jamaica Kid, Trenton ..... ND 10
Nov. 9—Mike O'Dowd, N. Y. C. ..... L 15
Nov. 29—George Robinson, Montreal ..... ND 10
Dec. 25—Harry Greb, Pittsburgh ..... ND 10

1921

—Pat McCarthy, Worcester ..... W 10
Feb. 25—Harry Greb, Boston ..... L 10
May 20—Harry Greb, New Orleans ..... D 15
Aug. 9—Mike Gibbons, Jersey City ..... ND 12
Aug. 15—Harry Foley, New Orleans ..... W 15
Oct. 7—Jimmy Darcy, New Orleans ..... W 15
—Jack White, Montreal ..... KO 2
Dec. 1—Mike McTigue, N. Y. C. ..... L 15

1922

Jan. 4—Andy Kid Palmer, Tulsa.....W 15
Jan. 16—Frankie Fleming, Staten Isl. KO 2
Feb. 20—Harry Greb, Cincinnati.....ND 10
Feb. 27—K. O. Jaffee, Troy.....KO 2
May 3—Bob Moha, Youngstown, O....KO 7
May 10—Otto Hughes, Indianapolis....KO 3
May 15—Pat McCarthy, Mariesville.....W 12
May 22—Glenn Clickner, Tulsa.....KO 9
June 19—Bob Moha, Milwaukee.....ND 10
July 25—Roy Benson, Averne, L. I.....KO 1
Aug. 21—Jamaica Kid, Dayton.....W 12
Sept. 4—Jackie Clark, Tulsa.....W 12
Oct. 3—Harry Krohn, Erie, Pa.....ND 12
Oct. 12—George Robinson, Portld., Me..W 12
Oct. 18—Bob Roper, New Orleans.....W 15
Dec. 1—Martin Burke, New Orleans...W 15
Dec. 13—Bob Roper, New Orleans.....W 15
Dec. 18—Clay Turner, Canton.....KO 2
Dec. 29—Billy Britton, Atchison.....W 12
—Johnny Murphy.....KO 1

1923

Jan. 1—Fay Keiser, Dayton.....ND 12
Jan. 8—Jackie Clark, Tulsa.....ND 12
Jan. 10—Eddie Trembly, Portland, Me..KO 5
Feb. 22—Jamaica Kid, Portland, Me...ND 12
Feb. 26—Jamaica Kid, Buffalo, N. Y.....W 10
Mar. 2—Jimmy Darcy, Yngstwn., O....ND 12
Mar. 8—Tommy Loughran, Scranton...ND 10
Mar. 20—Bob Roper, Portland, Me.....ND 12
Apr. 4—Dan Dowd, Lewiston, Me.....ND 12
May 15—Harry Krohn, Halifax.....KO 6
June 18—Tommy Loughran, Phila.....ND 8
Aug. 13—Kid Palmer, Philadelphia.....ND 8
Sept. 24—Lee Anderson, Juarez, Mex. ...W 15
Oct. 1—Chuck Wiggins, New Orleans...W 15
Nov. 12—Young Fisher, Portland, Me...KO 10

1924

Feb. 18—Jamaica Kid, N. Y. C.....W 12
Mar. 7—Joe Lohman, Atlanta, Ga.....KO 9
Apr. 28—Ray Newman, Trenton.....ND 12
May 23—K. O. Samson, Mt. Holly.....KO 2
May 30—Joe Lohman, Indianapolis....ND 10
June 30—George Robinson, Troy.....KO 10
July 29—Ray Newman, Brooklyn.....WF 3
Sept. 11—Yg. Marullo, New Orleans.....W 15
Oct. 2—Ray Pelky, Oakland.....D 4
Oct. 20—Billy Britton, Indianapolis....ND 10
Oct. 27—Happy Howard, New Orleans...W 15
Nov. 11—Frank Moody, Portland.....ND 12
Dec. 2—Gene Tunney, New Orleans...ND 15

1925

Mar. 9—Buck Ashton, Lancaster.....W 8
June 19—Bob Lawson, Portland, Me.....NC 11
Aug. 3—Yg. Marullo, New Orleans.KO by 11

1927

Feb. 8—Lew Chester, Denver, Colo.....W 6
Mar. 11—Chuck Burns, Savannah.....W 15
Mar. —Henry LaMar, Washington....ND 7
(Stopped by police because of anti-prize fight law in D. C.)
Mar. 31—Terry Roberts, Charlotte,.....KO 5
Apr. 18—Fred Cullen, El Paso.....L 10
June 11—George Manley, Denver, Colo...L 10

EDDIE McGOORTY

(Eddie Van Dusart)

Born, July 31, 1889, Eureka, Wis. Nationality, Irish-American. Weight, 158 lbs. Height, 5 ft. 10 in.

Won the State of Wisconsin amateur 130-lb. boxing championship at Milwaukee, on December 17, 1904, defeating three opponents in one evening, then only 15 years old.

1905

Aug. 6—Young Schumacher, Gr'n Bay.KO 2
Nov. 4—Al Stacy, Fond du Lac.....KO 4

1906

Jan. 8—Paddy Norton, Appleton.....W 6
Mar. 7—Kid Herrick, Appleton.....D 6
June 4—Eli Hamblin, Oshkosh.....KO 6
Oct. 14—Angelo Izzo, Fond du Lac....KO 5
Nov. 28—Mickey Riley, Oshkosh.....D 6

1907

Jan. 16—Young Edwards, Fond du Lac..D 6
Feb. 7—Young Edwards, Oshkosh.....W 6
Feb. 8—Kid Mensul, Stevens Point....KO 2
Mar. 1—Jimmy Conkey, Milwaukee.....W 8
Mar. 19—Kid Herrick, Fond du Lac.....W 8
Apr. 12—Young Duffy, Monticello.....W 2
Nov. 13—Jack Parris, Ashland.....W 10
Nov. 21—Jack Dougherty, Oshkosh.....W 8

1908

Jan. 17—Ed Jordan, Appleton.....KO 2
Feb. 4—Tom McCune, Duluth.....D 10
Mar. 26—Jack Bennett, Appleton.....W 8
Mar. 31—George Schrosbee, Oshkosh...KO 1
Apr. 2—Jack Drumgood, Kenosha.....W 8
Apr. 14—Tom McCune, Hibbing.....D 15
May 31—Billy Papke, Kenosha.....Exh. 6
June 9—Jack Morgan, Oshkosh.....W 8
July 2—Sid LaFontise, Billings.....KO 8
Aug. 19—Tom McCune, Billings.....KO 3
Sept. 15—Jack Sullivan, Billings.....D 20
Oct. 9—Jack Redmond, Fond du Lac...W 8

1909

Jan. 26—Tony Caponi, Billings.....ND 20
Feb. 25—Jack Bennett, Appleton.....KO 6
Mar. 31—Kid Flandrie, Ashland.....KO 3
Apr. 14—Geo. Koerner, Indianapolis...KO 4
June 21—Art Allard, Calumet.....ND 10
Aug. 26—Young Mahoney, Appleton.....D 8
Sept. 6—Art Allard, Houghton.....W 10
Nov. 26—P. O. Curran, Dublin, Ire.....W 20
Dec. 11—Tom Lancaster, Dublin, Ire....L 20

1910

Jan. 6—Sergt. Sunshine, Dublin.....KO 19
Feb. 2—Bart Connelly, Belfast, Ire.....W 20
Feb. 25—Packy McFarland, London..Exh. 6
Mar. 11—Tom Lancaster, Dublin.....W 20
Mar. 17—Joe White, Liverpool.....KO 6
May 6—Hugo Kelly, Milwaukee.....ND 10
June 9—Young Mahoney, Appleton....ND 8
June 22—Tony Caponi, Thermopolis.....D 20
Dec. 1—Tony Caponi, Oshkosh.....ND 10
Dec. 16—Jack Dillon, Fond du Lac.....W 10

1911

Jan. 11—Jack Dillon, Winnipeg.....ND 12
Mar. 23—Harry Croxon, Liverpool.....KO 5
Apr. 10—Pat O'Keefe, London.....W 15
June 23—Young Mahoney, Gary, Ind....ND 10
Sept. 4—Jack Dillon, New Orleans.....W 4
Sept. 27—Young Goetz, Fond du Lac...KO 3
Nov. 1—Jack Dillon, Indianapolis.....ND 10
Dec. 4—Jimmy Howard, Fond du Lac..KO 2
Dec. 13—Harry Ramsey, Philadelphia..ND 6
Dec. 14—Connie Schmidt, N. Y. C.....KO 5
Dec. 21—Howard Morrow, N. Y. C.....ND 10

1912

Jan. 30—Walter Coffey, N. Y. C.....ND 10
Feb. 12—Barney Williams, Pittsburgh..ND 6
Mar. 20—Hugo Kelly, Kenosha.....ND 10
May 7—Jimmy Howard, Indianapolis..KO 7
May 28—Bob Moha, N. Y. C.....ND 10
June 12—Bill McKinnon, Boston.....W 12
July 4—Geo. K. O. Brown, B'ton Har..ND 10
Sept. 2—Dave Smith, N. Y. C.....KO 1
Sept. 16—Cy. Johnny Thompson, Cincinnati.....ND 10
Sept. 23—Jack Harrison, N. Y. C.....KO 1
Sept. 28—Barney Williams, Phila.....ND 6

1913

Jan. 22—Freddy Hicks, N. Y. C.....ND 10
Feb. 27—Gus Christie, Fond du Lac....ND 10
Mar. 5—Young Mahoney, Superior....ND 10
Mar. 24—Bob Moha, Milwaukee.....ND 10
Apr. 10—Gus Christie, Fond du Lac...ND 10
Apr. 16—Freddie Hicks, Windsor, Ont..ND 8
May 2—Jimmy Clabby, Denver.....D 10
May 24—Frank Klaus, Pittsburgh.....ND 6
June 13—Jimmy Clabby, Butte, Mont....L 12
Sept. 10—Barney Williams, N. Y. C.....ND 10
Sept. 29—Frank Klaus, Milwaukee.....ND 10

1914

Jan. 1—Dave Smith, Sydney.....KO 1
Feb. 7—Pat Bradley, Sydney.....W 20
Mar. 14—Jeff Smith, Sydney.....W 20
Apr. 11—Dave Smith, Sydney.....KO 10
May 4—Jerry Jerome, Brisbane.....KO 6
May 23—Jule Dubourg, Sydney.....KO 5
July 4—Jimmy Clabby, Sydney.....LF 8
Aug. 29—Les O'Donnell, Sydney.....KO 7

1915

Jan. 8—Billy Murray, Milwaukee.....ND 10
Mar. 2—Mike Gibbons, Hudson, Wis...ND 10
Mar. 17—Buck Crouse, Pittsburgh.....ND 6
June 26—Harold Hardwick, Sydney....KO 10
July 31—*Les Darcy, Sydney.....KO by 15
Sept. 11—Joe Bonds, Sydney.....KO 1
Sept. 18—Billy Murray, Sydney.....KO 4
Oct. 2—Harry Reeves, Sydney.....KO 6
*Recognized in Australia as for world middleweight title.

Died Nov. 2, 1929, Soldiers' Home Hospital, Milwaukee, Wis.

JOHNNY (CYCLONE) THOMPSON

Born, June 20, 1876, Ogle County, Illinois. Nationality, Danish-American. Weight, 146 lbs. Height, 5 ft. 4 in.

1900-1901

Knockouts: E. J. Price, 1; Kid Weimer, 3; Billy Alms, 5; Orville Thorne, 4; Jim Balwick, 2; Kid Green, 2; Joe Percente, 4; Chas. Conway, 3; Jack Calmers, 3; Orville Thorne, 2; Kid Weimer, 1; Harry Fields, 2; Hank Mansfield, 2; Harry Little, 3; Kid Green, 4; Rocks Swanson, 2; Jack Culp, 1; Sandy Nelson, 3; Kid Sanderson, 1; Henry Erns, 3; Kid Weimer, 5; Kid Ryan, 5; Jack Rock, 5. Won: Kid Weimer, 6; Henry Erns, 6; Billy Mott, 6; Billy Malcolm, 10, Jimmy Kileen, 6; Bob Porter, 6; Kid Goodwin, 6; Orville Thorne, 6; Henry Fagin, 10; Red Morrissey, 10; Kid Munzie, 3; Kid Black, 4; Jimmy Kileen, 4; Bob Porter, 4; Frankie Baker, 4; Young Kenny, 6; Frank Clancy, 10; Freckley O'Brien, 6; Jack Reed, 6; Jack Galligan, 6; Frank Jordan, 6; Kid Black, 10. Draw: Ole Oleson, 6; Harry Griffin, 6; Otto Sieloff, 15; Billy Moore, 15; Jack Dougherty, 6; Otto Sieloff, 10. Lost: Adam Ryan, 6; Emil Sanchez, 6. Lost, Foul: Shine Reed, 4; Harry Griffin, 3.

1902

Mar. 21—Battling Nelson, Chicago.....L 6
Nov. 7—Paddy Norton, Milwaukee....KO 4
Dec. 5—Mickey Riley, Milwaukee.....D 6

1903

Apr. 9—Charlie Neary, Milwaukee.KO by 6
Apr. 24—Battling Nelson, Milwaukee.....L 6
June 29—Curley Ulrich, De Kalb.....L 4
July 16—Curley Ulrich, De Kalb.....W 6
Aug. 6—Harry Fails, Houghton.....D 10
Aug. 11—Curley Ulrich, Sycamore.....W 3
Aug. 18—Mickey Riley, Sycamore.....D 10
Aug. 23—Curley Ulrich, De Kalb.....LF 5

1904

Feb. 5—George Memsic, Chicago.....L 6
Feb. 28—Kid Farmer, Chicago.....L 6
Mar. 23—Mickey Riley, Green Bay.....L 6
Apr. 21—Harry Fails, Racine.....D 6
Oct. 12—Harry Griffin, Aurora, Ill.....W 6
Oct. 24—Henry Fagin, Dubuque.....D 10

1905

Apr. 14—Jimmy Potts, Milwaukee.....L 6
June 16—Young Scotty, Duluth.....W 6
Oct. 12—Kid Farmer, Peoria.....D 10

1906

Jan. 19—Frank Jordan, La Salle.....D 10
Feb. 20—Kid Herrick, Janesville.....LF 6
Feb. 23—Frank Jordan, Janesville.....D 8
Apr. 5—Otto Sieloff, New Orleans....KO 8
May 2—Edward Purdy, La Salle.....W 10
May 17—Billy Mayfield, Peoria.....W 10
June 21—Kid Black, Peoria.....KO 2
June 29—Harry Griffin, Davenport....WF 3
July 19—Walter Parker, Burke, Idaho..W 6
July 7—Montana Kid, Los Angeles.....D 10
Aug. 28—Dick Hyland, Los Angeles...WF 9
Nov. 15—Dick Hyland, Ogden, Utah.....L 20
Nov. 28—Lew Powell, Colma, Cal.....LF 10
Dec. 11—Fred Ward, Vallejo, Cal.....KO 6
Dec. 15—Jack Clifford, Marysville....KO 5

1907

Jan. 8—Maurice Thompson, Ogden....KO 15
Feb. 22—Rufe Turner, Marysville.....KO 11
Mar. 26—Dick Hyland, San Francisco ..D 20
July 24—Peter Sullivan, Ogden.....L 20
Sept. 2—Rudolph Unholz, Ogden.....WF 8
Sept. 27—Charlie Neary, Milwaukee.....L 10
Nov. 2—Freddie Welsh, Philadelphia ND 6
Nov. 11—Kid Goodman, Chelsea.....D 12

1908

Mar. 14—Johnny Murphy, San Fran...KO 8
May 5—Mickey Gannon, Boston.....D 12
June 29—Pete Sullivan, Salt Lake.....KO 12
July 28—Kid Dalton, Ogden.....KO 5
Oct. 29—Rudy Unholz, San Francisco KO 11
Nov. 26—Kid Dalton, Marysville.....KO 16

1909

Jan. 15—Peter Sullivan, Pocatello, Idaho L 20
Mar. 5—Mickey Gannon, N. Y. C.....ND 10
Mar. 22—Adam Ryan, Philadelphia....ND 6
May 25—Ray Bronson, Columbus, O...ND 6
July 5—Danny Goodman, Hammond....W 10
Nov. 8—Packey McFarland, Kans. City..L 10

1910

Jan. 20—Tom McCarthy, San Francisco D 20
Mar. 24—Charlies Norval, Oakland.....W 10
Apr. 27—Chick Hudson, Oakland.....KO 7
May 13—Pete Sullivan, Salt Lake City KO 9
June 15—Birdlegs Collins, Salt Lake C. KO 17
July 4—Pete Sullivan, Pocatello.....KO 9
Aug. 18—Geo. Leatham, Aurora, Ill.....KO 3
Nov. 9—Rudy Unholz, Sydney, N. S. W...W 6
Dec. 3—Hughie Mehegan, Sydney.....KO 5
Dec. 28—Tim Land, Sydney, N. S. W...KO 20

1911

Jan. 11—Jerry Jerome, Brisbane, Aus...KO 3
Jan. 21—Tim Land, Sydney, N. S. W...KO 2
Feb. 6—Dave Smith, Sydney, N. S. W....L 20
Feb. 11—Billy Papke, Sydney, N. S. W...W 20
Apr. 28—Hugo Kelly, Racine, Wis.....ND 10
July 27—Willie Lewis, N. Y. C.....ND 10
Aug. 17—Frank Klaus, N. Y. C.....ND 10
Dec. 16—Bandsman Rice, Sydney.....L 20

1912

Jan. 26—Dave Smith, Sydney, N. S. W...L 20
Feb. 17—Jack Lester, Sydney.....KO 20
Mar. 23—Jack Lester, Sydney.....L 20
July 3—Frank Mantell, Sacramento.....D 20
Sept. 10—Geo. K. O. Brown, Peoria.....KO 5
Sept. 16—Eddie McGoorty, Cincinnati ND 10
Oct. 10—Art Godfrey, Fond du Lac...KO 8

1913

Feb. 17—Bob Moha, Milwaukee.....ND 10
Apr. 7—Young Mahoney, Superior....ND 10

1914

Sept. 28—Gunboat Smith, Pittsburgh...ND 6

FRANK KLAUS

Born, December 30, 1887, Pittsburgh, Pa. Nationality, German-American. Weight, 158-160 lbs. Height, 5 ft. 7½ in. Managed by George Engle.

1904

Knockouts: Joe Morgan, 2; Cady Miller, 1; Frank Walton, 2. Won: Jack Simboe, 4; Frank Clarke, 4.

1905

—Pat Hogan, Pittsburgh.....W 4
—Andy Diamond, Pittsburgh..KO 1
—George Decker, Pittsburgh.....W 6
Mar. 26—Ned Chernoff, Pittsburgh.....W 6
June 25—Dick Given, Pittsburgh.....W 6
Aug. 24—George Frazier, Ohio.....D 33
Oct. 29—Tom Broderick, Pittsburgh....KO 2
Nov. 12—Jimmy Frazier, Pittsburgh.....W 6
Dec. 14—Mike Ward, Pittsburgh.....KO 4

1906

May 8—Jac Bruce, Pittsburgh.....W 6
Oct. 28—Dick Given, Pittsburgh.....W 6
Dec. 6—Paul Moore, Pittsburgh.....W 6

1907

Jan. 10—Paul Moore, Pittsburgh.....W 6
Dec. 10—Paul Moore, Pittsburgh.....W 6

1908

Mar. 16—Alex Laird, Latrobe, Pa.....KO 2
Mar. 28—Billy Clarke, Philadelphia....ND 6
May 4—Cub White, Philadelphia.....ND 6
May 7—Jack Fitzgerald, Philadelphia ND 6
Sept. 8—Dutch Zimmerman, N. Y .C....KO 3
Sept. 11—Jack Robinson, N. Y. C.....ND 6
Sept. 12—Billy Clarke, Philadelphia....ND 6
Sept. 16—Jack Robinson, N. Y. C.....ND 6
Sept. 25—Johnny Carroll, N. Y. C.....ND 6
Oct. 24—Jim Donovan, N. Y. C.....KO 4
Oct. 30—Kid Williams, N. Y. C.....KO 4
Nov. 16—Jack Fitzgerald, Philadelphia ND 6
Nov. 28—Billy Clarke, Philadelphia....KO 2
Dec. 22—Paul Moore, Pittsburgh.....ND 6

1909

Jan. 16—Tommy Crawford, Pittsburgh KO 1
Feb. 8—Jim Donovan, Pittsburgh.....ND 6
Feb. 11—Pat Carney, Pittsburgh.....KO 1
Feb. 18—Harry Mansfield, Pittsburgh..ND 6
Mar. 4—Cy Flynn, Pittsburgh.....KO 3
Mar. 18—Kid Silbe, Pittsburgh.....KO 2
Apr. 24—Harry Lewis, Philadelphia....WF 6
Apr. 31—Jack Fitzgerald, Philadelphia ND 6
May 15—Jim Smith, Philadelphia.....KO 1
May 15—Harry Mansfield, Philadelphia KO 2
June 25—Hugo Kelly, Pittsburgh.....ND 6
Sept. 17—H. McGann, Pittsb., (Police)..WF 3

Oct. 26—Jack Rowan, Pittsburgh.....KO 2
Nov. 11—Billy Papke, Pittsburgh.....ND 6
Nov. 27—Harry Lewis, Philadelphia....ND 6
Dec. 18—Joe Thomas, Philadelphia....ND 6
Dec. 21—Porky Flynn, Boston.....W 12

1910

Jan. 7—Billy Berger, Pittsburgh.....ND 6
Jan. 18—J. (Twin) Sullivan, Boston.....W 12
Mar. 23—Stanley Ketchell, Pittsburgh...ND 6
Mar. 29—Frank Mantell, Boston.....KO 9
Apr. 12—Jimmy Gardner, Boston.....W 12
Sept. 28—Frank Mantell, Pittsburgh...ND 6
Oct. 29—Leo Houck, Philadelphia....ND 6

1911

Jan. 11—Billy Berger, Pittsburgh.....ND 6
Jan. 31—Jimmy Gardner, Boston.....D 12
Feb. 14—Leo Houck, Boston.....W 12
Feb. 7—Willie Lewis, N. Y. C.....KO 6
Mar. 28—Mont. Jack Sullivan, N. Y. C...KO 3
Apr. 11—Jimmy Gardner, Pittsburgh...ND 6
May 6—Bill McKinnon, Philadelphia..ND 6
June 15—*Mont. Dan Sullivan, Oakland..W 3
July 1—Vic Hansen, Coalinga, Cal.....KO 8
Aug. 17—Cy. Johnny Thompson, N.Y.C..ND 10
Oct. 12—Tommy Sullivan, Boston.....KO 2
Oct. 18—Leo Houck, Philadelphia.....ND 6
Dec. 6—Jack Dillon, Pittsburgh.....ND 6
*Sullivan claimed foul.

1912

Jan. 15—Jimmy Howard, Pittsburgh....ND 6
Jan. 29—K. O. Brown, Pittsburgh.....ND 6
Feb. 22—Geo. Sailor Petroskey, San Fran. W 20
Mar. 23—Jack Dillon, Daily City, Cal.....W 20
May 3—Jack Dillon, N. Y. C.....ND 10
June 24—Geo. Carpentier, Dieppe, Fr...WF 19
Sept. 9—Marcel Moreau, Vichy, Fr.....W 4
Sept. 21—M. Boine, Lyons, France.....KO 3

1913

Mar. 5—Billy Papke, Paris.....WF 15
(Won Middleweight Title)
May 24—Eddie McGoorty, Pittsburgh...ND 6
May 29—Jack Dillon, Indianapolis.....ND 10
July 1—Jimmy Gardner, Boston.....KO 3
Sept. 29—Eddie McGoorty, Milwaukee..ND 10
Oct. 11—George Chip, Pittsburgh...KO by 6
(Lost Middleweight Title)
Dec. 23—George Chip, Pittsburgh...KO by 5
(Middleweight Title Bout)

Died February 8, 1948.

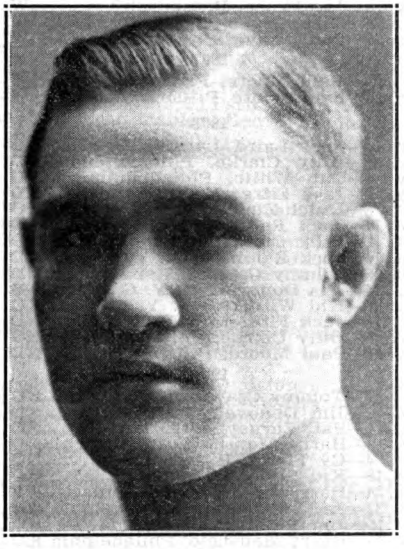

FRANK KLAUS, Pittsburgh, Pa.

GEORGE CHIP
Scranton, Pa.

GEORGE CHIP
(George Chipulonis)

Born, August 25, 1888, Scranton, Pa. Nationality, Lithuanian-American. Weight, 158 lbs. Height, 5 ft. 8 in. Managed by Jimmy Dime.

1909

Knockout: George Gill, 2; John Chew, 1; Battling Connors, 4; Thunder Boltless, 3; Punched Eagle, 3. Won (foul): Billy Manfredo, 2. No decision: Billy Manfredo (three times), 6; Jack Abbott, 6; Jimmy Perry, 6; Battling Simpson, 6; Billy Manfredo, 10.

1910

Knockout: Billy Manfredo, 5. No decision: Tom McMahon, 6; Battling Connors, 6; Buck Crouse (twice), 6; Jimmy Perry (twice), 6; Billy Berger (twice), 6; Jack Dillon, 6; Battling Simpson, 15; Cy Flynn, 10. Knockout by: Buck Crouse, 3.

1911

Jan. 25—Jack Dillon, Dayton, O.....L 15
Feb. 10—Jack Morgan, Indianapolis....KO 10
Mar. 14—Jack Fitzgerald, Pittsburgh..ND 6
Apr. 13—Geo. Jackson, New Castle, Pa..KO 3
Apr. 28—Jack Dillon, Terre Haute.....ND 10
May 15—Jack Abbott, McKeesport, Pa..ND 6
Sept. 16—Leo Houck, Philadelphia.....ND 6
Oct. 21—Jack Abbott, Pittsburgh.....KO 6
Nov. 22—Jack Dillon, Youngstown, O...ND 12
Dec. 2—Geo. K. O. Brown, Pittsburgh..ND 6
Dec. 18—Joe Gorman, Akron, O.....KO 5

1912

Jan. 1—Buck Crouse, Pittsburgh.....ND 6
Jan. 22—Buck Crouse, Pittsburgh.....ND 6
Feb. 10—Jack Dillon, Pittsburgh.....ND 6
Feb. 13—Walter Coffey, Rochester.....KO 3
Feb. 20—Jeff Smith, Thornton, R. I.....L 15
Feb. 28—Battling Simpson, Johnstown..ND 10
Mar. 18—Billy Berger, Pittsburgh.....ND 6
Mar. 25—Jimmie Howard, Akron.....ND 12
Apr. 18—Buck Crouse, Pittsburgh.....ND 6
Apr. 22—Kid Wagner, Easton, Pa.....ND 10
May 16—Kid Clark, Columbus, O.....ND 10
June 13—Leo Houck, Lancaster, Pa.....ND 6
July 25—Jack Dillon, Indianapolis.....ND 10
Aug. 8—Tim O'Neill, Pittsburgh.....ND 6
Sept. 21—Tim O'Neill, Pittsburgh.....ND 6
Oct. 4—Geo. (Kid) Clark, Pittsburgh..KO 6
Oct. 19—Jack Dillon, Pittsburgh.....ND 6
Oct. 28—Geo. K. O. Brown, Syracuse..ND 10
Nov. 11—Jack Dillon, Columbus, O.....ND 10
Nov. 18—Howard Morrow, Syracuse.....ND 10
Dec. 2—Paddy Lavin, Youngstown, O..KO 7
Dec. 4—K. O. Brennan, Buffalo, N. Y...ND 10

1913

Jan. 4—Tommy Gavigan, Pittsburgh..ND 6
Jan. 20—Howard Morrow, Syracuse.....ND 10
Feb. 11—Peck Miller, Altoona, Pa.....ND 6
Feb. 17—Tommy Connors, Scranton.....ND 6
Feb. 24—Tommy Gavigan, Youngstown..KO 2
Mar. 17—Walter Monoghan, Pittsburgh..ND 6
Apr. 14—Jack Dillon, Youngstown.....ND 12
May 14—Dick Gilbert, Pittsburgh.....ND 6
Sept. 30—Tommy Gavigan, Akron, O....KO 11
Oct. 11—Frank Klaus, Pittsburgh.....KO 6
(Won Middleweight Title)

Nov. 15—Leo Houck, Philadelphia.....ND 6
Nov. 25—Tim O'Neill, Racine, Wis.....ND 10
Dec. 23—*Frank Klaus, Pittsburgh....KO 6
*Title bout.

1914

Jan. 12—Gus Christie, Milwaukee.....ND 10
Jan. 19—Tim O'Neill, Grand Rapids....KO 2
Jan. 26—Joe Borrell, Philadelphia.....ND 6
Apr. 7—Al. McCoy, Brooklyn.....KO by 1
(Lost Middleweight Title)
Apr. 14—Geo. K. O. Brown, Akron....ND 12
May 26—Sailor Petroskey, Vernon, Cal..KO 12
July 4—Billy Murray, San Francisco..KO 15
Sept. 30—Billy Murray, San Francisco..KO 4
Nov. 6—Jimmy Clabby, Daly City, Cal...L 20

1915

Feb. 20—Jack McCarron, Philadelphia..ND 6
Feb. 22—Buck Crouse, Pittsburgh....ND 6
Mar. 15—Sailor Szarmanski, Cincinnati-KO 8
Mar. 22—Jimmy Clabby, Grand Rapids..ND 6
Apr. 6—Al. McCoy, New York .....ND 10
Apr. 27—Jim Clabby Marinette, Wis....ND 10
May 12—*Jimmy Clabby, New York ....NC 8
June 14—Sailor Grande, Philadelphia...ND 6
June 21—Jack McCarron, Albany, N. Y..ND 10
July 5—Jack Dillon, Kansas City .....D 10
Oct. 18—Harry Greb, Pittsburgh.....ND 6
Oct. 29—Jacky Clark, Scranton, Pa...ND 10
Dec. 7—Jeff Smith, Boston .....L-F 7
Dec. 16—Knockout Baker, Scranton...KO 3
Dec. 21—Frank Loughrey, Boston.....W 9
*Stopped by referee, declared no contest.

1916

Jan 8—Silent Martin, Brooklyn.....ND 10
Jan. 20—Al. McCoy, Brooklyn .....ND 10
Feb. 12—Frankie Notter, Brooklyn....KO 4
Feb. 22—Young Ahearn, Brooklyn....L-F 5
Mar. 13—Gus Christie, Memphis.....D 8
Mar. 23—Johnny Howard, Bridgeport...KO 6
May 15—Sailor Grande, Bridgeport....KO 14
June 26—Harry Greb, New Castle .....ND 10
Sept. 30—Les Darcy, Sydney .....KO by 9
Nov. 6—Art Magirl, Melbourne.....KO 14

1917

Feb. 19—Geo. K.O.Brown, Youngstown.ND 12
Feb. 26—Sailor Einert, Cincinnati....KO 2
Mar. 12—Bob Moha, Youngstown.....KO 4
Apr. 9—K. O. Loughlin, Philadelphia..ND 6
Apr. 23—Val Sontag, Bridgeport.....KO 2
May 22—Harry Greb, Pittsburgh .....ND 10
May 29—Jack Dillon, Cincinnati.....ND 10
June 8—Knockout Brown, Racine, Wis..ND 10
July 4—Mike Gibbons, Youngstown....ND 12
July 24—Johnny Howard, Providence...W 12
Aug. 22—Tom Gibbons, St. Paul, Minn..ND 10
Nov. 9—Al Rogers, Duluth, Minn.....KO 4
Nov. 19—Harry Greb, Cincinnati.....ND 10

1918

Jan. 25—Jack Dillon, Duluth .....ND 10
Feb. 4—Tommy Gibbons, Pittsburgh...ND 10
Mar. 7—Tommy Gibbons, Scranton....ND 10
Mar. 10—Young Joe Borrell, Phila.....ND 6
Apr. 24—Clay Turner, Bridgeport.....L-F 15
May 3—Tommy Gibbons, Des Moines...L 12
June 25—Eddie McGoorty, Racine.....ND 10
July 4—Leo Bens, Butte, Mont. .....L 10
Sept. 27—Butch O'Hagen, Philadelphia.ND 6

1919

Jan. 31—Mike Gibbons, Duluth .....ND 10
Mar. 10—Tommy Robson, Syracuse....ND 10
Mar. 31—Young Fisher, Syracuse.....ND 10
Apr. 11—Tommy Gibbons, Denver.....L 10
May 10—Jeff Smith, Baltimore .....L 12
June 12—Mike Gibbons, Terre Haute...ND 10
June 17—Bud Clancy, St. Louis.....KO 2
July 22—K. O. Loughlin, Buffalo.....ND 10
Oct. 1—K. O. Brown, Detroit .....ND 10
Oct. 20—Tommy Robson, Jersey City..ND 8
Oct. 27—Russell Maneri, New Orleans..KO 2
Nov. 11—Eugene Brosseau, Portl'd., Me..ND 12
Nov. 28—Martin Burke, New Orleans...KO 10
Dec. 13—George K. O. Brown, New Orl..D 15

1920

Apr. 19—Geo. K. O. Brown, New Orleans.W 20
June 13—Frank Carbone, Youngstown...ND 12
July 11—Happy Littleton, New Orleans..L 15
Aug. 25—Johnny Howard, Montreal.....ND 10
Sept. 17—Paul Roman, Dallas, Texas....ND 10
Nov. 8—Ted Block, Detroit, Mich.....ND 10
Dec. 6—Eddie McGoorty, La Salle, Ill..ND 10

1921

Jan. 7—Bryan Downey, Cleveland, O...ND 10
Jan. 17—Johnny Wilson, Pittsburgh.....ND 10
(Middleweight Title Bout)
Feb. 21—Battling Ortega, New York.....L 15
Apr. 4—Whitey Wenzel, Pittsburgh.....ND 10

AL McCOY
(Al Rudolph)

Born, Oct. 23, 1894, Rosenhyn, N. J. Nationality, German-American. Weight, 158-160 lbs. Height, 5 ft. 8 in. Managed by T. Brennan, Jack Daugherty and Dan Morgan.

1908

Knockout: Unknown, 2.

1909

Knockouts: Dave Seide, 6; Kid Ryan, 2. No decision: Willy Scott, 4; Joe Gilbert, 10; Gus Murphy, 6; Benny Burke, 4; Chester Walcott, 6; Spike O'Neil, 6; Young Cote, 6; Young Hugo Kelly, 6; Kid Parsons, 6; Jim Rippin, 6; Mickey Flynn, 6; Billy Shea, 6.

1910

Knockout: Buffalo Kid Ryan, 3. Won: Johnny Glover, 12; Cliff Cote, 6; Tommy Riley, 6. Draw: Johnny Gallant, 6; Jimmy McGuiness, 12. No decision: Terry Brooks, 6; Arthur Cote, 6; Spike O'Neil, 6; Shadow McCormick, 6.

1911

Knockouts: Jack Ryan, 3; Jim McGuiness, 1; Jim McGuiness, 6; Eddy Hamburg, 2. Won: George Niedoff, 6; Billy Shea, 12; Johnny Fraser, 6; Billy O'Brien, 6; Chester Walcott, 6; Jack Langdon, 12; Henry Hall, 6; Billy Shea, 6; George Niedoff, 12; Young Hugo Kelly, 12; Kid Parsons, 6; Tommy Riley, 6; Wild Bill Fleming, 6; Spike O'Neil, 6; George Niedoff, 15. Draw: Young Hugo Kelly, 6; Johnny Stewart, 6.

1912

Knockouts: Dick Grant, 3; Jack Beckman, 2; Jack Smith, 2; Sailor Maher, 3; Johnny Waltz, 2; Eddy Hanlon, 2; Battling Jack Nelson, 4; Billy Sherman, 2; Jack Howard, 10; Charley Seiger, 3; Johnny Shaw, 3; Joe White, 8. Won: Bill Fleming, 6. Draw: Gus Christie, 15. No decision: Terry McGraw, 10; Young Otto, 10; Rudolph Heinz, 10; Willy Fitzgerald, 10; Joe Kastner, 10; Young Hickey, 10; Dave Kurtz, 10, Mike Farrell, 10; Joe Stein, 10; Marty Brown, 10; Young Erne, 6.

1913

Jan. 1—Young McCartney, Phila.....ND 6
Jan. 8—Harry Price, Brooklyn.....ND 10
Jan. 23—Wildcat Ferns, Dayton, O.....D 15
Feb. 14—Al Thiel, Brooklyn.....ND 10
Mar. 14—Bud Anderson, Brooklyn.....ND 10
Apr. 28—Larry Ryan, Brooklyn.....ND 10
May 14—Young Ahearn, N. Y. C.....ND 10
May 16—Eddie Mack, Brooklyn.....KO 4
May 28—Wildcat Ferns, Dayton.....D 20
June 6—Terry Mitchell, Brooklyn .....D 10
June 27—Billy Sherman, Rockaway....KO 2
July 11—Soldier Bartfield, Brooklyn...ND 10
July 12—Billy Grupp, N. Y. C.....ND 10
July 22—Mike Farrell, Rockaway.....ND 10
July 26—Bill Fleming, Bangor, Me.....ND 6
Aug. 9—Bill Anderson, Brooklyn.....ND 10
Sept. 9—Johnny Stewart, Bangor, Me..ND 6
Sept. 25—Noah Brusso, Boston.....W 12
Oct. 22—KO Brennan, Brooklyn.....ND 10
Nov. 1—Freddie Kiebler, N. Y. C.....ND 10
Nov. 7—Mike Farrell, Brooklyn.....ND 10
Nov. 19—Billy Anderson, Brooklyn.....ND 10
Dec. 19—Zulu Kid, Brooklyn.....ND 10

1914

Jan. 31—Johnny Shaw, W. Brighton....KO 3
Feb. 23—Mike Gibbons, Brooklyn.....ND 10
Apr. 7—George Chip, Brooklyn.....KO 1
(Won middleweight championship of world)
May 21—Billy Murray, Brooklyn.....ND 10
June 11—Billy Murray, Brooklyn.....ND 10
July 9—Soldier Bartfield, Brooklyn....ND 10
Aug. 6—Soldier Bartfield, Brooklyn...ND 10
Oct. 19—K. O. Brennan, Buffalo.....ND 10
Knockouts: George Pearsall, 1; Willie Lewis, 4. No decision: Irish Jack Smith, 10; Joe Chip, 10; Tommy Teague, 10.

1915

Jan. 25—Joe Borrell, Philadelphia.....ND 6

Apr. 6—George Chip, Brooklyn.....ND 10
May 4—Jimmy Clabby, Brooklyn.....ND 10
June 11—Soldier Bartfield, Brooklyn...ND 10
Sept. 9—Young Ahearn, Brooklyn.....ND 10
Oct. 20—Soldier Bartfield, Brooklyn...ND 10
Nov. 25—Jack McCarron, Philadelphia..ND 6
No decision: Zulu Kid, 10; K. O. Brennan, 10; Italian Joe Gans, 10; Billy Grupp, 10; Silent Martin (twice), 10; Kid Wagner, 10; Silent Martin, 15; New Al McCoy, 10; Tommy Madden, 10; Tex Kelly, 10.

1916

Jan. 1—Young Ahearn, Brooklyn.....ND 10
Jan. 20—George Chip, Brooklyn.....ND 10
Mar. 21—Leo Benz, N. Y. C.....ND 10
Apr. 8—Jack Hammond, N. Y. C.....KO 2
Apr. 17—Al Thiel McCoy, N. Y. C.....ND 10
May 9—Young Ahearn, N. Y. C.....ND 10
June 26—Hugh Ross, Bridgeport, Conn...W 15
July 4—Dave Kurtz, N. Y. C.....ND 10
Sept. 25—Jack Hanlon, Brooklyn.....KO 3
Sept. 28—Jacky Clark, Scranton, Pa.....ND 10

1917

Feb. 26—Jack Dillon, N. Y. C.....ND 10
Apr. 30—Harry Greb, Pittsburgh.....ND 10
July 4—Jackie Clark, Lonaconing, Md. ND 10
Nov. 8—Montana Dan Sullivan, Adams..W 12
Nov. 14—Mike O'Dowd, N. Y. C.....KO by 6
(Lost middleweight championship of world)

1918

Jan. 9—Battling Ortega, Oakland.....L 4
Mar. 2—K. O. Kruvosky, Oakland.....L 4
May 13—Harry Greb, Cincinnati.....ND 10
July 4—Jack Dillon, Charleston, W. V. ND 10
Aug. 10—Stkyds. T. Murphy, N. Y. C...Exh. 4
Oct. 11—Stkyds. T. Murphy, Bensonhurst, N. Y.....L 10

1919

July 17—Mike O'Dowd, St. Paul.....KO by 3

MIKE O'DOWD

Born, April 5, 1895, St. Paul, Minn. Nationality, Irish-American. Weight, 154 lbs. Height, 5 ft 9 in. Managed by Paddy Mullins.

1913

Knockouts: Henry Olson, 1; Henry Gardner, 4; Pleaubush, 2. Won: Al Johnson, 6; Chas. Fuhrman, 6; Mike Brown, 1; Al Johnson, 4.

1914

Knockouts: Harold Jensen, 3; Cyclone Smith, 4; Labe Safo, 4; Mike Graham, 9; Young Pinkey, 1. No decision: Chas. Fuhrman, 6; Billy Perkins, 10; Dannie Hayes, 8.

1915

Feb. 3—Willy Shaffer, Hudson, Wis....ND 10
Mar. 2—Wally Monaghan, Hudson, Wis ND 10
Mar. 23—Stkyd. Tom Murphy, Hudson, Wis.....KO 10
Apr. 6—Billy Miske, Hudson, Wis.....ND 10
May 21—Billy Miske, Hudson, Wis.....ND 10
June 4—Billy Perkins, Eau Claire, Wis. KO 3
July 12—Willy Shaffer, St. Paul.....ND 10
Aug. 20—Freddy Gilmore, St. Paul.....KO 5
Sept. 23—Walter Monaghan, Duluth.....ND 10
Oct. 22—Silent Martin, Minneapolis.....ND 10
Nov. 12—Soldier Bartfield, Hudson, Wis. ND 10
Nov. 29—Billy Kramer, Milwaukee.....ND 10
Dec. 3—Franky Brennan, Minneapolis..ND 10
Dec. 21—Kid Graves, St. Paul.....ND 10

1916

Mar. 13—Willie Schaefer, Kansas City....D 10
Mar. 18—Young Erne, Philadelphia.....ND 6
Mar. 25—Terry Mitchell, Brooklyn.....KO 8
Apr. 6—Jack Toland, Brooklyn.....ND 10
Apr. 25—Joe Egan, Boston.....KO 9
June 3—Jack Britton, Boston.....L 12
June 15—Willie Adams, N. Y. C.....KO 4
Aug. 18—Mickey Sheridan, St. Paul....ND 10
Oct. 23—Frank Barrieau, Denver.....KO 6

1917

Jan. 1—Kid Alberts, Brooklyn.....ND 10
Jan. 25—Jack Britton, St. Paul.....ND 10
Mar. 21—Joe Egan, Boston.....L 12
Mar. 31—Frank Carbone, Brooklyn.....ND 10
Apr. 12—Soldier Bartfield, N. Y. C.....ND 10
Apr. 17—Frank Carbone, Boston.....W 12
May 4—Silent Martin, Providence.....W 15
May 8—Jack Britton, N. Y. C.....ND 10
May 17—Italian Joe Gans, Brooklyn ...ND 10
May 22—Silent Martin, N. Y. C.....ND 10
May 24—Ted Lewis, N. Y. C.....ND 10
June 16—Zulu Kid, N. Y. C.....ND 10
June 28—Soldier Bartfield, N. Y. C.....ND 10
Aug. 9—Tommy Madden, Brooklyn...KO 3
Aug. 11—Franke Carbone, Brooklyn..ND 10
Aug. 17—Ted Lewis, N. Y. C.....ND 10
Aug. 28—Ted Lewis, Boston.....W 12
Sept. 6—Italian Joe Gans, N. Y. C....ND 10
Sept. 25—Joe Connolly, Boston.....KO 4
Oct. 4—Willy Laughlin, Brooklyn....KO 2
Oct. 27—Jerry Cole, Brooklyn.....ND 10
Nov. 1—Frank Carbone, N. Y. C.....ND 10
Nov. 14—Al McCoy, N. Y. C.....KO 6
(Won Middleweight Title)
Nov. 24—Jack McCarron, Philadelphia..ND 6
Dec. 15—Billy Kramer, Philadelphia...ND 6
Dec. 19—Joe Welsh, Philadelphia.....ND 6

1918

Feb. 25—Harry Greb, St. Paul.....ND 10
Dec. 12—Harold Ralph, London.....W 4
Dec. 12—Sergt. Ring, London.....W 4

1919

June 7—Al Norton, Rome, Italy.....KO 1
July 17—*Al McCoy, St. Paul.....KO 3
July 21—Young Fisher, Syracuse, N. Y..KO 5
Aug. 11—Jackie Clark, Syracuse.....ND 10
Aug. 22—Jack Britton, Newark.....ND 8
Sept. 1—Ted Lewis, Syracuse.....ND 10
Sept. 19—Soldier Bartfield, St. Paul...ND 10
Sept. 29—Augie Ratner, Newark.....ND 8
Oct. 18—Steve Latzo, Philadelphia....ND 6
Oct. 26—Jack Connors, Providence...KO 2
Nov. 6—Billy Kramer, Paterson, N. J..KO 2
Nov. 10—Jimmy O'Hagen, Detroit.....KO 2
Nov. 21—Mike Gibbons, St. Paul.....ND 10
*Title bout.

1920

Jan. 14—Frank Carbone, Detroit.....ND 10
Jan. 20—Tommy Murphy, Boston.....KO 3
Jan. 26—Young Fisher, Syracuse.....KO 3
Mar. 1—Jack McCarron, Philadelphia..KO 2
Mar. 5—Tommy Murphy, Atlanta, Ga..KO 9
Mar. 12—Tommy Madden, Denver.....KO 4
Mar. 17—Augie Ratner, St. Paul.....ND 10
Mar. 31—Joe Eagan, Boston.....KO 5
Apr. 3—Frankie Maguire, Phila.....ND 6
Apr. 14—Walter Laurette, Bridgeport..KO 6
Apr. 26—Paul Sampson, Philadelphia..KO 4
May 6—Johnny Wilson, Boston.....L 12
(Lost Middleweight Title)
May 11—Jackie Clark, Camden, N. J. ..ND 10
May 17—Jack Britton, Canton, O.....W 12
May 19—Geo. K. O. Brown, Phila.....KO 6
June 24—Battling Ortega, Portland, Ore. D 10
July 5—Gordon McKay, Pocatello, Ida..W 12
Aug. 21—Tommy Robson, Lawrence.....W 12
Sept. 15—Sailor Petrosky, Philadelphia.ND 8
Sept. 23—Ted Lewis, Jersey City .....ND 12
Oct. 22—Frank Carbone, Camden, N. J. ND 10
Nov. 9—Jeff Smith N. Y. C.....W 15
Dec. 6—Len Rowlands, Philadelphia..ND 8

1921

Mar. 17—Johnny Wilson, N. Y. C.....L 15
(Middleweight Title Bout)
Aug. 20—Silent Martin, N. Y. C.....KO 9
Aug. 26—Young Fisher, Syracuse, N. Y...L 12
Nov. 14—John Paske, Buffalo .....W 12
Dec. 6—Louis Bogash, N. Y. C.....D 12
Dec. 16—Mike Gibbons, St. Paul.....ND 10

1922

Mar. 18—Soldier Bartfield, Brooklyn....W 12
May 6—Mike Gibbons, N. Y. C.....W 12
May 15—Bryan Downey, Columbus.....L 12
Nov. 27—Lou Janita, Columbus, O.....L 12
Dec. 2—Dave Rosenberg, N. Y. C.....WF 8
(Won N. Y. Commission Middleweight Title)

1923

Mar. 16—Jock Malone, St. Paul.....KO by 1

1924

Dec. 3—Joe Cooper, Muncie, Ind. .....L 10
Dec. 11—Jimmy Dalton, Hartford City..W 10

JOHNNY WILSON

(John Panica)

Born, March 23, 1893, New York City. Nationality, Italian-American. Weight, 158 lbs. Managed by Frankie Marlowe.

1911

Knockout: George Cunningham, 2.

1912

Knockouts: Red O'Keefe (twice), 2; Frankie Farley, 3; Frankie Young, 4; Young Sally, 2; Jimmie Riley, 3; Frankie McGarry, 7; Charlie (Kid) Albert, 1; Tommy O'Keefe, 4; Willie Colins, 7; Eddie Smith, 2; Billy McGrave, 1; Red Gleary, 4; Young Sally, 1. Lost: Johnnie (Kid) Alberts, 7. No decisions Al King, 4; Steve Callahan, 6; Dodo Maher, 6; Kid Bolt, 6; Joe Fox, 6; Heinie Ferino, 6; Freddy Gunther, 6; Charlie Smith, 10.

1913

Knockouts: Freddie Walsh, 3; Mike Farrell, 1; Joe Marto, 6; Sailor Donahue, 2. No decisions: Young Victor, 6; Fighting Kennedy, 10; Young McCartney, 10; Battling Nelson, 10; Fighting Kennedy, 10.

1914

Knockonts: Walter McGirr, 4; Joe Fox, 3. Lost: Jimmy Fryer, 4. No decisions: Fighting Kennedy, 10; Jimmy Fryer, 10; Frank Carbone, 10.

1915

Knockouts: Red (Kid) Tucker, 1; Kid Broad, 5. Lost: Battling McFarland,12. No decisions: K. O. Sweeney, 10; Chick Nelson, 10; Billy Bush, 10; Mike Mazie, 10; K. O. Sweeney, 10.

1916

Knockouts: Young Jasper, 2; Jack Donnelly, 8; Battling McFarland, 9; Roddy McDonald, 12. Won: K. O. Sweeney, 12; Johnny Mello, 8; Roddy McDonald, 12; Jack Savage, 12. Lost: Wild Bill Fleming, 12; Joe White, 10; Tommy Robson, 12; Silent Martin, 12. No decisions: Frankie Nattier, 12; Al Rogers, 12.

1917

Knockouts: Al Nelson, 1; Art Magirl, 3. Won: Jack Savage, 12; Carl Herz, 10; Victor Dahl, 12 Jack Savage (twice), 12. Lost: George Robinson, 12; Roddy McDonald, 15. Lost (foul): Joe White, 4. No decision: Al Nelson, 12.

1918

Knockouts: Victor Dahl, 1; Pinkie Crosby, 3. Won: Leo Houck, 12; Augie Ratner, 12. Lost: Leo Houck, 12. Lost (foul): Frank Carbone, 3.

1919

Knockouts: Scotty Coyne, 3; Mathew Danielson, 1; Battling Carroll, 2; Cyclone Scottie, 4; Young Jake Ahearn, 6; Young Jake Ahearn, 1. Won: Pat McCarthy, 10; Young Fisher, 12. Draw: Pat McCarthy, 10; Young Jake Ahearn, 12. No decision: George Robinson, 12.

1920

Mar. 9—Billy Murray, Lynn.....KO 2
Apr. 7—Pal Reed, Boston.....W 12
May 6—Mike O'Dowd, Boston.....ND 12
(Won Middleweight Title)
July 1—Soldier Bartfield, Newark.....ND 12
July 20—Young Fisher, Syracuse.....ND 10
Aug. 2—Steve Choynski, Buffalo.....KO 5
Dec. 9—Geo. Robinson, Montreal.....ND 10

1921

Jan. 17—*George Chip, Pittsburgh.....ND 10
Feb. 10—Navy Rostan, Kenosha, Wis.....KO 2
Mar. 17—*Mike O'Dowd, New York.....W 15
May 25—Joe Chip, Detroit.....ND 10
July 15—George Robinson, Boston.....W 10
July 27—*Bryan Downey, Cleveland.....WF 7
*Cleveland boxing commision refused to abide by referee, claimed Wilson lost by K. O.
Sept. 5—*Bryan Downey, Jersey City.ND 12
*Title bout.

1922

Apr. 21—*K. O. Joffre, Hazleton, Pa.....NC 4
July 4—Al Demarest, Rutland, Va.....KO
*Stopped by referee.

1923

May 22—Jimmy Montgomery.....ND 10
June 22—Eddie Carter.....ND 12
Aug. 31—Harry Greb, New York.....L 15
(Lost world middleweight title.)
Oct. 19—George Robinson, Boston.....W 10
Nov. 16—Pal Reed, Boston.....W 10
Dec. 18—Pat McCarthy, Boston.....KO 3

1924

Jan. 18—Harry Greb, New York.....L 15
(Middleweight title bout.)
Jan. 29—Pal Reed, Boston.....W 10
Feb. 12—Tommy Loughran, Boston.....L 10
July 29—Jock Malone, Boston.....KO 6
Sept. 18—Jock Malone, St. Paul.....ND 10
Dec. 9—Tiger Flowers, N. Y. C.....KO by 3

1925

Apr. 17—Harry Greb, Boston, Mass.....L 10

HARRY GREB

Born, June 7, 1894, Pittsburgh, Pa. Nationality, Irish-German-American Weight, 158 lbs. Height, 5 ft. 8 in. Managed by Harry Mason.

1913

Knockouts: Lloyd Crutcher, Punxsutawney, Pa., 1; Red Cumpston, 2; Battling Murphy, 2; Terry Nelson, 3. Knockout by: Joe Chip, 2. Won: Buck Miller, 3; Al Store, 4; Red Cumpston, 4; George Koch, 4. No decisions: Red Cumpston, 6; K. O. Kirkwood, 6; Hooks Evans, 6; Mike Milko, 6; Mike Milko, 6; Young Sherbine, 6.

1914

Jan. 1—Whitey Wenzel, Pittsburgh..*ND 6
Jan. 7—Whitey Wenzel, Pittsburgh..*ND 6
Mar. 2—Mickey Rodgers, Steubenville, Ohio.....WF 5
Apr. 14—Fay Kaiser, Pittsburgh, Pa...*ND 6
May 13—Fay Kaiser, Pittsburgh, Pa...*ND 6
May 25—George Lewis, Pittsburgh.....*ND 6
May 29—Whitey Wenzel, Pittsburgh...*ND 6
June 15—Walter Monoghan, Pittsburgh *ND 6
June 27—Irish Gargas, Pittsburgh, Pa..ND 6
July 20—John Foley, Pittsburgh, Pa...*ND 6
July 27—George Lewis, Steubenville..*ND 10
Aug. 10—Irish Gargas, Pittsburgh, Pa..*ND 6
Aug. 24—Whitey Wenzel, Pittsburgh..*ND 6
Aug. 31—John Foley, Pittsburgh, Pa...*ND 6
Sept. 26—Jack Fink, Philadelphia, Pa..*ND 6
Nov. 14—Terry Martin, Philadelphia..*ND 6
Dec. 7—Joe Borrell, Philadelphia.....*ND 6

1915

Jan. 1—Bill Donovan, Philadelphia..*ND 6
Jan. 8—Howard Truesdale, Phila.....ND 6
Jan. 12—Bill Miske, Philadelphia, Pa..*ND 6
Jan. 25—Jack Blackburn, Pittsburgh..*ND 6
Feb. 10—K. O. Baker, Pittsburgh, Pa..*ND 6
Mar. 4—Whitey Wenzel, Pittsburgh..*ND 6
Mar. 6—Tommy Mack, Washington, Pa.....*ND 6
Mar. 13—Jack Lavin, McKeesport, Pa. *ND 6
Mar. 25—Harry Baker, Pittsburgh.....*ND 6
Apr. 15—Whitey Wenzel, Pittsburgh...*ND 6
Apr. 22—Joe Borrell, Pittsburgh, Pa...*ND 6
May 24—Whitey Wenzel, Pittsburgh.....ND 6
May 31—Fay Kaiser, Connellsville.....*ND 6
June 25—Fay Kaiser, Cumberland, Md..*ND 10
July 12—Tommy Gavigan, Pittsburgh..*ND 6

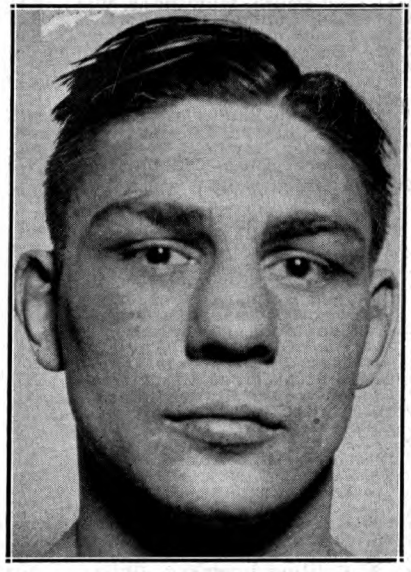

HARRY GREB, Pittsburgh, Pa.

July 21—George Hauser, Elwyn, Pa.—KO 6
July 22—Fay Kaiser, Cumberland, Md.—*ND 10
Aug. 23—Al Rogers, Pittsburgh, Pa.—ND 6
Sept. 13—Al Rogers, Pittsburgh, Pa.—ND 6
Oct. 18—George Chip, Pittsburgh, Pa.—ND 6
Nov. 16—Tommy Gibbons, St. Paul, Minn.—ND 10
Dec. 16—Kid Graves, Pittsburgh—KO by 2 (Greb broke arm)

Star Denotes Newspaper Decision.

1916

Feb. 26—Walter Monoghan, Pittsburgh—ND 6
Apr. 1—Kid Manuel, Pittsburgh, Pa.—ND 6
Apr. 27—Grant (Kid) Clark, Johnstown, Pa.—KO 7
May 6—Whitey Wenzel, Charleroi, Pa.—ND 6
June 3—Kid Manuel, Pittsburgh, Pa.—KO 1
June 17—Whitey Wenzel, New Kensgtn., Pa.—ND 10
June 26—George Chip, New Castle, Pa.—ND 10
Aug. 7—Al Grayber, Pittsburgh, Pa.—ND 6
Aug. 28—Jerry Cole, Pittsburgh, Pa.—ND 6
Sept. 4—Fay Kaiser, Cumberland, Md.—W 10
Oct. 16—Jackie Clarke, Lonaconing, Md.—W 10
Oct. 21—Knockout Baker, Pittsburgh—ND 6
Nov. 4—K. O. Sweeney, Pittsburgh—ND 6
Nov. 8—Knockout Brennan, Erie, Pa.—ND 10
Nov. 14—Jackie Clarke, Lonaconing, Md.—KO 3
Nov. 17—K. O. Brennan, Buffalo, N. Y.—ND 10
Nov. 24—Tommy Burke, Buffalo, N. Y.—KO 10
Nov. 27—K. O. Brown, Pittsburgh, Pa.—ND 6
Dec. 26—Bob Moha, Buffalo, N. Y.—ND 10

1917

Jan. 1—Joe Borrell, Pittsburgh—ND 6
Jan. 13—Eddie Coleman, Charleroi, Pa.—KO 2
Jan. 20—Jules Ritchie, Philadelphia—KO 4
Jan. 29—Fay Kaiser, Lonaconing, Md.—W 20
Feb. 10—Mike Gibbons, Philadelphia—ND 6
Feb. 12—K. O. Brennan, Buffalo—ND 10
Mar. 5—Frank Brennan, Pittsburgh—ND 6
Mar. 20—Tommy Gavigan, McKeesport—KO 5
Mar. 23—Young Herman Miller, Johnstown, Pa.—KO 5
Apr. 2—Young Ahearn, Pittsburgh—KO 1
Apr. 15—Zulu Kid, Pittsburgh—ND 6
Apr. 16—Al Rogers, Charleroi, Pa.—ND 10
Apr. 30—Al McCoy, Pittsburgh—ND 10
May 5—Jackie Clark, Cumberland, Md.—D 20
May 9—K. O. Baker, Uniontown, Pa.—KO 5
May 19—Jeff Smith, Buffalo—ND 10
May 22—George Chip, Pittsburgh—ND 10
June 14—Frank Mantell, Uniontown, Pa.—KO 1
July 2—Buck Crouse, Pittsburgh—KO 6
July 30—Jack Dillon, Pittsburgh—ND 10
Sept. 6—Battling Levinsky, Pittsburgh—ND 10
Sept. 11—Jeff Smith, Milwaukee, Wis.—ND 10
Sept. 14—Jack London, New York—KO 9
Sept. 17—Knockout Brown, Dayton, O.—KO 9
Sept. 22—*Battling Kopin, Charleroi, Pa.—W 3
Sept. 25—Johnny Howard, New York—KO 9
Oct. 5—Billy Kramer, Philadelphia—ND 6
Oct. 11—Gus Christie, Buffalo, N. Y.—ND 10
Oct. 19—Len Rowlands, Milwaukee—ND 10
Oct. 23—Gus Christie, Chattanooga—W 8
Nov. 2—Soldier Bartfield, Buffalo—ND 10
Nov. 19—George Chip, Cincinnati—ND 10

*Kopin claimed broken wrist.

1918

Jan. 4—Terry Kellar, Pittsburgh—ND 10
Jan. 14—Battling Kopin, Charleroi, Pa.—KO 1
Jan. 21—Augie Ratner, New Orleans—W 20
Jan. 29—Zulu Kid, Bridgeport, Conn.—W 13
Feb. 4—Jack Hubbard, Lonaconing—KO 3
Feb. 7—Frank Klaus, Pittsburgh—ND 6
Feb. 18—Bob Moha, Cincinnati—W 10
Feb. 25—Mike O'Dowd, St. Paul—ND 10
Mar. 4—Jack Dillon, Toledo, O.—ND 12
Mar. 11—Mike McTigue, Cleveland, O.—ND 10
Mar. 18—Willie Langford, Buffalo—ND 6
May 13—Al McCoy, Cincinnati, O.—ND 10
May 20—Soldier Bartfield, Pittsburgh—ND 10
May 29—Soldier Bartfield, Toledo, O.—ND 15
May 24—Gunboat Smith, New York—ND 6
June 20—Zulu Kid, New York—Exh. 6
June 24—Frank Carbone, Bridgeport—W 15
July 4—Bob Moha, Rock Island, Ill.—ND 10
July 6—Harry Anderson, Cleveland—Exh. 4
July 16—Soldier Bartfield, Philadelphia—ND 6
July 27—Eddy McGoorty, Ft. Sheridan—ND 10
Aug. 6—Battling Levinsky, Phila.—ND 6
Aug. 9—Clay Turner, Jersey City—ND 8
Sept. 21—Billy Miske, Pittsburgh—ND 10
Dec. 11—Baker, London—W 4
Dec. 12—Pvt. Wring, London—L 4

1919

Jan. 15—Leo Houck, Boston—W 12
Jan. 20—Young Fisher, Syracuse—ND 10
Jan. 23—Paul Sampson, Pittsburgh—ND 10
Jan. 27—Soldier Bartfield, Columbus—ND 12
Jan. 31—Tommy Robson, Cleveland—ND 10
Feb. 3—Len Rowlands, Pittsburgh—KO 3
Feb. 10—Bill Brennan, Syracuse—ND 10
Feb. 17—Battling Levinsky, Buffalo—ND 10
Feb. 28—Chuck Wiggins, Toledo—ND 10
Mar. 3—Chuck Wiggins, Detroit—ND 8
Mar. 6—Leo Houck, Lancaster, Pa.—ND 6
Mar. 13—George K. O. Brown, Canton, O.—ND 12
Mar. 19—Billy Brennan, Pittsburgh—ND 10
Mar. 31—Billy Miske, Pittsburgh—ND 10
Apr. 26—Leo Houck, Erie, Pa.—ND 10
Apr. 28—Battling Levinsky, Canton, O.—ND 10
May 6—Clay Turner, Boston—W 12
May 8—Willy Meehan, Pittsburgh—ND 10
May 14—Bartley Madden, Buffalo—ND 10
June 16—Joe Borrell, Philadelphia—KO 5
June 23—Mike Gibbons, Pittsburgh—ND 10
July 4—Bill Brennan, Tulsa, Okla.—W 15
July 14—Battling Levinsky, Phila.—ND 6
July 16—K. O. Brown, Wheeling, W. Va.—W 10
July 21—Yankee Gilbert, Wheeling, W. Va.—KO 3
July 24—Joe Chip, Youngstown, O.—W 12
Aug. 11—Terry Kellar, Dayton, O.—W 15
Aug. 23—Bill Brennan, Pittsburgh—ND 10
Sept. 1—Jeff Smith, Youngstown—ND 12
Sept. 3—Battling Levinsky, Wheeling—ND 10
Sept. 18—Silent Martin, St. Louis—ND 8
Oct. 13—Sailor Petroskey, Phila.—ND 6
Nov. 17—George Brown, Canton, O.—ND 12
Nov. 24—Larry Williams, Pittsburgh—ND 10
Nov. 27—Zulu Kid, Beaver Falls—ND 10
Nov. 29—Soldier Jones, Buffalo—KO 5
Dec. 10—Clay Turner, Buffalo—ND 10
Dec. 11—Clay Turner, Buffalo—ND 10
Dec. 13—Mike McTigue, Binghamton—ND 10
—Happy Howard—ND 10
Dec. 15—Billy Kramer, Pittsburgh—ND 10
Dec. 22—Clay Turner, Philadelphia—ND 6

1920

Feb. 6—Mike Lemair, Kalamazoo, Mich.—ND 10
Feb. 21—Bob Roper, Pittsburgh—ND 10
Mar. 9—Clay Turner, Akron, O.—ND 12
Mar. 15—Larry Williams, Pittsburgh—ND 10
Mar. 17—Tommy Robson, Dayton—W 12
Mar. 25—K. O. Brown, Denver—W 12
Apr. 5—Bob Roper, Denver—W 12
May 15—Tommy Gibbons, Pittsburgh—ND 10
June 2—Clay Turner, Philadelphia—ND 8
July 5—Bob Moha, Canton, O.—ND 12
July 8—Larry Williams, Buffalo—ND 10
July 31—Tom Gibbons, Pittsburgh—ND 10
Aug. 14—Bob Moha, Cedar Point—ND 10
Aug. 20—Chuck Wiggins, Kalamazoo—ND 10
Aug. 28—Ted Jamison, Grand Rapids—ND 10
Sept. 6—Chuck Wiggins, Benton Harbor—ND 6
Sept. 22—Ted Jamison, Milwaukee—KO 6
Oct. 21—Gunboat Smith, South Bend—KO 1
Oct. 28—Mickey Shannon, Pittsburgh—ND 10
Nov. 10—Bartley Madden, Kalamazoo—ND 10
Nov. 22—Bob Moha, Milwaukee—ND 10
Dec. 11—Jack Duffy, Pittsburg—KO 6
Dec. 21—Bob Roper, Boston—W 10

1921

Jan. 20—Johnny Celmars, Dallas—W 10
Jan. 29—Pal Reed, Boston—W 10
Feb. 25—Jeff Smith, Boston—W 10
Mar. 16—Jack Renault, Pittsburgh—ND 10
Apr. 11—Soldier Jones, Toronto, Can.—KO 4
May 5—Bartley Madden, Pittsburgh—ND 10
May 13—Jimmy Darcy, Boston—W 10
May 20—Jeff Smith, New Orleans—D 15
May 29—Chuck Wiggins, South Bend—ND 10
Aug. 29—Kid Norfolk, Pittsburgh—ND 10
Sept. 20—Joe Cox, New York—W 10
Nov. 4—Charles Weinert, New York—W 15
Nov. 11—Billy Shade, Pittsburgh—ND 10
Nov. 25—Homer Smith, Newark, N. J.—KO 5
Dec. 6—Fay Keiser, Philadelphia—ND 8

1922

Jan. 2—Chuck Wiggins, Cincinnati—ND 12
Feb. 1—Hugh Walker Grand Rapids—ND 10
Feb. 20—Jeff Smith, Cincinnati—W 10
Mar. 13—Tommy Gibbons, New York—W 15

May 12—Al Roberts, Boston.....KO 6
May 24—*Gene Tunney, New York.....W 15
June 26—Hughey Walker, Pittsburgh ..ND 10
July 10—Tommy Loughran, Phila.....ND 8
Sept. 26—Al Benedict, Toronto, Can.....KO 2
Sept. 29—Bob Roper, Grand Rapids....ND 10
Oct. 25—Larry Williams, Mariesville, R. I. .....KO 4
Nov. 10—Capt. Bob Roper, Buffalo.....W 12
*For American light heavyweight title.

1923

Jan. 1—Bob Roper, Pittsburgh.....ND 10
Jan. 15—Tommy Loughran, Pitts.....ND 10
Jan. 22—Billy Shade, Jersey City.....ND 12
Jan. 30—Tommy Loughran, New York..W 15
(American Light Heavyweight Title Bout)
Feb. 5—Pal Reed, Newark, N. J.....ND 12
Feb. 16—Young Fisher, Syracuse, N. Y...W 12
Feb. 23—Gene Tunney, New York.....L 15
(American light heavyweight title)
Aug. 31—Johnny Wilson, New York....W 15
(Won world middleweight title.)
Oct. 4—Jimmy Darcy, Pittsburgh....ND 10
Oct. 11—Tommy Loughran, Boston.....L 10
Oct. 22—Lou Bogash, Jersey City .....ND 12
Nov. 5—Soldier Jones, Pittsburgh.....ND 10
Nov. 15—Chuck Wiggins, Grand Rapids ND 10
Dec. 3—Bryan Downey, Pittsburgh.....W 10
(Middleweight Title Bout)
Dec. 10—Gene Tunney, New York.....L 15
(American Light Heavyweight Title)

1924

Jan. 18—*Johnny Wilson, New York ....W 15
Feb. 2—Jack Reeves, Oakland, Cal. ....W 4
Mar. 24—*Fay Kaiser, Baltimore.....KO 12
Apr. 19—Kid Norfolk, Boston.....L 10
May 5—Jackie Clark, Kenilworth, Md. KO 2
May 12—Pal Reed, Pittsburgh.....W 10
June 12—Martin Burke, Cleveland.....ND 10
June 16—Frank Moody, Waterbury.....KO 6
June 26—*Ted Moore, New York.....W 15
Aug. 21—Tiger Flowers, Fremont, O....ND 10
Sept. 4—Jimmy Slattery, Buffalo.....W 6
Sept. 15—Billy Hirsch, Steubenville,O. .KO 2
Sept. 17—Gene Tunney, Cleveland.....ND 10
Oct. 13—Tommy Loughran, Philadelphia D 10
Nov. 17—Jimmy Delaney, Pittsburgh....W 10
Nov. 25—Frankie Ritz, Wheeling.....KO 2
*Title bout.

1925

Jan. 1—Augie Ratner, Pittsburgh .....W 10
Jan. 9—Bob Sage, Detroit.....W 10
Jan. 19—Johnny Papke, Zanesville, O..KO 7
Jan. 22—Kid Lewis, Pittsburgh.....KO 1
Jan. 30—Jimmy Delaney, St. Paul.....ND 10
Feb. 17—Billy Britton, Allentown, Pa...W 10
Feb. 23—Young Fisher, Scranton, Pa..NC 6
Mar. 27—Gene Tunney, St. Paul.....ND 10
Apr. 17—Johnny Wilson, Boston.....W 10
Apr. 24—Jack Reddick, Toronto .....W 10
May 1—Quintin Rojas, Detroit.....W 10
May 6—Billy Britton, Columbus, O.....W 12
May 29—Tommy Burns, Indianapolis...ND 10
June 1—Soldier Buck, Louisville.....W 10
June 5—Jimmy Nuss, Marquette, Mich. .....KO 4
July 2—*Mickey Walker, New York.....W 15
July 16—Max Rosenbloom, New York..ND 10
July 23—Billy Britton, Columbus.....ND 10
July 27—Ralph Bruucks, Wichita.....ND 10
July 31—Otis Bryant, Tulsa, Okla.....KO 3
Aug. 4—Ed K. O. Smith, Kansas City..KO 4
Aug. 12—Pat Walsh, Atlantic City.....KO 2
Aug. 17—Tommy Burns, Detroit.....W 10
Oct. 12—Tony Marullo, Pittsburgh.....W 10
Nov. 13—*Tony Marullo, New Orleans...W 15
Dec. 14—Soldier Buck, Nashville, Tenn..W 8
*Title bout.

1926

Jan. 11—Roland Todd, Toronto, Can.....W 12
Jan. 19—Joe Lohman, Omaha, Neb. ....W 10
Jan. 26—Ted Moore, Los Angeles.....W 10
Jan. 29—Buck Holy, Hollywood, Calif..KO 5
Feb. 3—Jimmy Delaney, Oakland, Cal..W 10
Feb. 12—Owen Phelps, Prescott, Ariz....W 10
Feb. 26—Tiger Flowers, N. Y. C.....L 15
(Lost middleweight championship of world)
June 1—Art Wiegand, Buffalo, N. Y.....W 10
June 15—Allen Joe Gans, Wilkes Barre..W 10
Aug. 19—Tiger Flowers, N. Y. C.....L 15
(Title bout)

Greb died Oct. 22, 1926, following operation on eye.

TIGER FLOWERS, Camille, Ga.

TIGER FLOWERS

(Theo Flowers—The Georgia Deacon)

Born, Aug. 5, 1895, Camille, Ga. Weight, 160 lbs. Height, 5 ft. 10 in. American Negro. Managed by Walk Miller.

1918

Knockouts: Billy Hooper, 11; Kid Fox, 2; Batt Hazel, 8. Won: Batt Henry Williams, 20; Rufus Cameron, 10; Batt Mims, 15.

1919

Knockout: Rough House Baker, 3. Won: Batt Mims, 10; Bill Hooper, 20.

1920

Knockouts: Tiger Moore, 2; Kid Palmer, 3. Won: Sailor Darden, 15; Batt Mims, 10.

1921

Knockouts: Kid Brown, 8; Batt Troupe, 3; Kid Brown, 2; Whitey Black, 1; Kid Williams, 3; Gorilla Jones, 4; Jim Barry, 5; Mexican Kid Brown, 1. Won: Billy Hooper, 10; Batt Mims, 10; Batt Mims, 10; Batt Gahee, 10; Batt Gahee, 8; Whitey Black, 8; Jim Barry, 15. Knockout by: Panama Joe Gans, 5.

1922

Knockouts: Jack Ray, 2; Kid Brown, 2; Kid Paddy, 1; Kid Davis, 1; Eddie Palmer, 10. Won: Billy Britton, 15; Bat Gahee, 8; Frankie Murphy, 15; Andy Kid Palmer, 15; Frank Carbone, 10; (foul) Eddie Palmer, 8. Knocked out by: Kid Norfolk, 3; Sam Langford, 2; Lee Anderson, 7; Jamaica Kid, 2. Draw: Batt Norfolk, 8.

1923

Feb. 21—Bob Lawson, Nashville.....W 8
Feb. 28—Batt Mims, Nashville.....W 8
Mar. 10—Evansville Jack Ray, Nashville .....KO 3
Apr. 20—Jamaica Kid, Toledo.....ND 12
May 8—Kid Norfolk, Springfield, O. .....KO by 1
May 15—Tom King, Juarez, Mexico.....W 15
May 25—Panama Joe Gans, Toledo.....ND 12
July 3—Tut Jackson, Atlanta.....W 12
July 30—Whitey Black, Detroit.....ND 10
Sept. 3—Jamaica Kid, Atlanta.....W 12
Sept. 16—Jim Flynn, Mexico City.....W 5
Nov. 7—George Robinson, Atlanta.....D 12
Dec. 6—Rufus Cameron, Albany.....KO 4

1924

Jan. 23—Herbert Moore, Nashville.....KO 1
Jan. 30—Sam Goodrich, San Antonio....W 12
Feb. 18—Bob Lawson, Toledo, O.....KO 10
Feb. 25—Battling Gahee, Barberton, O...W 12
Mar. 3—Jamaica Kid, Fremont, O.....ND 10
Mar. 19—Bob Lawson, Nashville.....KO 5
Mar. 29—Lee Anderson, N. Y. C.....W 12
Apr. 9—Dave Thorton, Nashville.....KO 2
Apr. 19—Jimmy Darcy, N. Y. C.....W 10
Apr. 29—Geo. Robinson, Atlanta, Ga.....W 10
May 3—Ted Jamieson, N. Y. C.....W 12
May 14—Willie Walker, N. Y. C.....KO 7
June 14—Joe Lohman, N. Y. C.....W 12
June 20—Batt. Gahee, Fremont.....ND 10
June 27—Jamaica Kid, Grand Rapids.....W 10
July 3—Lee Anderson, Atlanta.....WF 6
July 22—Jamaica Kid, Covington.....WF 3
Aug. 2—Jack Townsend, N. Y. C.....KO 11

Aug. 12—Oscar Mortimer, San Antonio KO 3
Aug. 21—Harry Greb, Fremont, O. ND 10
Sept. 1—Tut Jackson, Martins Ferry ND 10
Sept. 15—Jamaica Kid, Columbus, O. W 12
Sept. 22—Lee Anderson, Columbus, O. W 12
Sept. 28—Battling Gahee, Zanesville, O. KO 4
Sept. 29—Tut Jackson, Canton, O. KO 1
Oct. 11—Jamaica Kid, N. Y. C. KO 7
Oct. 21—Cleve Hawkins, Atlanta KO 3
Oct. 23—Joe Lohman, Hamilton, O. WF 4
Nov. 1—George Robinson, N. Y. C. W 12
Nov. 10—*Jerry Hayes, Philadelphia KO 2
Nov. 10—*Hughie Clemons, Phila. KO 2
Nov. 27—Clem Johnson, Canton, O. ND 12
Dec. 1—Batt. Gahee, Columbus, O. KO 2
Dec. 9—Johnny Wilson, N. Y. C. KO 3
Dec. 15—Jack Townsend, Phila. KO 5
Dec. 26—Frankie Schoell, Buffalo D 6

*Both in same night.

1925

Jan. 1—Joe Lohman, Brooklyn, KO 3
Jan. 5—Billy Britton, Boston KO 4
Jan. 7—Dan Dowd, Providence KO 6
Jan. 16—Jack Delaney, N. Y. C. KO by 2
Jan. 28—Tommy Robson, Boston KO 8
Feb. 2—Ted Moore, Newark ND 12
Feb. 5—Jamaica Kid, Dayton KO 10
Feb. 14—Jackie Clarke, N. Y. C. KO 5
Feb. 16—Lou Bogash, Boston LF 3
Mar. 4—Jack Delaney, N. Y. C. KO by 4
Mar. 16—Sailor Darden, Toledo W 12
Mar. 20—Lou Bogash, Boston W 10
Apr. 29—Sailor Darden, Savannah KO 5
May 18—Pal Reed, Boston W 10
May 26—Lou Bogash, Bridgeport W 12
June 5—Jock Malone, E. Chicago ND 10
June 8—Lee Anderson, Philadelphia W 10
July 24—Lou Bogash, Aurora ND 10
July 20—Pat McCarthy, Boston W 10
Aug. 29—Jock Malone, Boston W 10
Sept. 7—*Ted Moore, Cleveland NC 6
Oct. 23—Jock Malone, St. Paul ND 10
Oct. 28—Chuck Wiggins, E. Chicago ND 10
Dec. 10—Frank Moody, Boston W 10
Dec. 23—Mike McTigue, N. Y. C. L 10

*Referee stopped fight.

1926

Feb. 28—Harry Greb, N. Y. C. W 15
(Won Middleweight Title)
Apr. 16—Panama Joe Gans, Wilkes-Barre W 10
June 18—Young Bob Fitzsimmons, Jersey City ND 10
June 28—Ray Neuman, Boston W 10
July 11—Lee Anderson, Jaurez, Mex. KO 2
July 24—Eddie Huffman, Los Angeles W 10
Aug. 10—Batt. McCreary, Atlanta WF 2
Aug. 19—*Harry Greb, N. Y. C. W 15
Sept. 16—Happy Hunter, Memphis KO 3
Oct. 15—M. Rosenbloom, Boston LF 9
Nov. 22—Eddie Huffman, Chicago W 10
Dec. 3—Mickey Walker, Chicago L 10
(Lost Middleweight Title)

*Title bout.

1927

Jan. 7—Tut Jackson, Grand Rapids KO 2
Jan. 22—Leo Lomski, Los Angeles L 10
Feb. 18—Lou Bogash, Boston W 10
Mar. 29—Soldier Geo. Jones, Atlanta KO 1
Apr. 29—Chuck Wiggins, Buffalo W 10
May 13—Chuck Wiggins, Grand Rapids W 10
May 27—Eddie Huffman, Boston W 10
June 16—Bob Sage, Detroit, Mich. W 10
July 4—Maxie Rosenbloom, Chicago D 10
July 28—Bing Conley, Norwalk, Conn. W 10
Aug. 3—Chuck Wiggins, Cleveland, O. D 10
Aug. 11—Harry Dillon, Portland, Ore. W 10
Aug. 16—Jock Malone, Seattle, Wash. W 6
Sept. 1—Joe Anderson, N. Y. C. W 10
Sept. 30—Pete Latzo, Wilkes-Barre, Pa. W 10
Oct. 17—Joe Lohman, Canton, O. W 10
Nov. 9—Maxie Rosenbloom, Detroit D 10
Nov. 12—Leo Gates, N. Y. C. KO 4

Tiger Flowers died in New York, Nov. 16, 1927, from effects of an operation.

MICKEY WALKER

Born, July 13, 1901, Elizabeth, N. J. Nationality, Irish-American. Weight, 147-170. Height, 5 ft. 7 in. Managed by Johnny Anthes, Jack Butler and Jack Kearns.

1919

Knocked out by: Phil Delmont, 1.

1920

Knockout: Harry Condon, 3. No decision: Benney Cohen, 8; Tommy Speno, 8; Willie Gradwell, 8.

1921

Knockouts: Banty Lewis, 7; Kid Beck, 2; Harlem Eddie Kelly, 5; Jack Steinick, 3; Marcel Thomas, 4; Dave Shade, 8. Won: Mickey Donley, 12; Jimmy Sullivan, 12; Marcel Thomas, 12; Jack Green, 12; Johnny Summers, 10. No Decisions: Charlie Pitts, 12; Marty Summers, 12; Terry Brooks, 12; Jack Britton, 12; Shamus O'Brien, 12; Wildcat Nelson, 12; Dave Shade, 12. Lost: Dave Shade, 12.

1922

Jan. 9—Johnny Griffiths, Jersey City ND 12
Jan. 11—Soldier Bartfield, Philadelphia ND 8
Jan. 28—George Ward, Newark, N. J. ND 12
Jan. 31—Soldier Bartfield, Philadelphia ND 8
Feb. 10—Johnny Griffiths, Boston KO 9
Feb. 28—Soldier Bartfield, Newark ND 12
Mar. 14—Jack Palmer, Philadelphia LF 5
May 30—Pal Reed, Boston KO 4
June 26—Louis Bogash, Boston L 12
June 29—Georgie Ward, Newark ND 12
Aug. 2—Jock Malone, Boston L 10
Aug. 25—Wildcat Nelson, Long Branch LF 2
Sept. 14—Artie Bird, New York KO 8
Nov. 1—Jack Britton, New York W 15
(Won welterweight championship of world)
Dec. 18—Phil Krug, Newark ND 12

1923

Jan. 15—Steve Latzo, Philadelphia KO 3
Jan. 22—Pete Mack, Jersey City ND 4
Feb. 23—Johnny Griffiths, Scranton ND 10
Mar. 5—Johnny Gill, Philadelphia ND 8
Mar. 14—Charlie Fitzsimmons, Buffalo W 12
Mar. 22—Pete Latzo, Newark ND 12
Apr. 5—Johnny Riley, Wilkes-Barre KO 2
May 3—Morrie Schlaifer, Chicago KO 6
May 16—Cowboy Padgett, Chicago ND 10
July 2—Cowboy Padgett, Newark NC 11
July 16—Nate Seigel, Newark KO 10
Sept. 20—Bobby Green, Devenport KO 8
Oct. 8—Jimmy Jones, Newark NC 9
Dec. 23—Moe Herskovitz, Toronto KO 6

1924

Feb. 11—Charlie Triano, Harrison ND 10
Feb. 15—Wildcat Nelson, Norfolk, Va. KO 4
Mar. 3—Eddie Billings, Detroit KO 5
Mar. 10—Mike Dempsey, Pittsburgh KO 4
Apr. 21—Johnny Gill, Philadelphia W 10
June 2—*Lew Tendler, Philadelphia W 10
Oct. 1—Bobby Barrett, Philadelphia KO 6
Oct. 29—Jock Malone, Newark ND 12
Dec. 8—Jock Malone, Milwaukee ND 10

*Title bout.

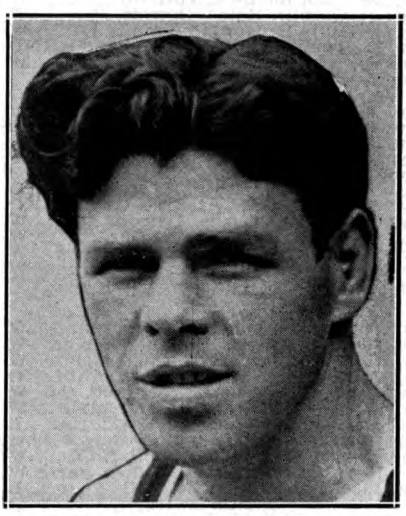

MICKEY WALKER, Elizabeth, N. J.

1925

Jan. 7—Mike McTigue, Newark.....ND 12
Feb. 24—Bert Colima, Los Angeles.....KO 7
May 16—Lefty Cooper, San Francisco...KO 1
July 2—Harry Greb, New York.....L 15
(Middleweight title bout)
Aug. 24—Sailor Freedman, Chicago.....ND 10
Sept. 21—Dave Shade, New York.....W 15
(Welterweight title bout)
Nov. 25—Sailor Freedman, Newark.....ND 12

1926

May 20—Pete Latzo, Scranton.....L 10
(Lost world welter title)
June 24—Joe Dundee, New York.....KO by 8
Oct. 4—Shuf. Callahan, Chicago.....KO 8
Nov. 1—Joe Simonich, Philadelphia.....W 10
Nov. 22—Jock Malone, Boston.....W 10
Dec. 3—Tiger Flowers, Chicago.....W 10
(Won middleweight title)

1927

Feb. 1—Mickey Wallace, Fresno, Cal..KO 3
June 30—Tommy Milligan, London.....KO 10
(Middleweight title bout)
Aug. 24—Wilson Yarbo, Cleveland.....W 12
Nov. 1—Mike McTigue, Chicago.....KO 1
Nov. 25—Paul Berlenbach, Chicago.....W 10

1928

Feb. 22—Jack Willis, San Francisco.....W 10
May 21—Georgie Smith, Elizabeth, N J..KO 4
May 28—Tony Marullo, Cleveland.....W 10
June 5—Jock Malone, St. Paul.....W 10
June 21—Ace Hudkins, Chicago.....W 10
(Middleweight title bout)
Aug. 27—Armand Emanuel, San. Fran..KO 7

1929

Feb. 22—Cowboy Jack Willis, San Fran..W 10
Mar. 28—Tommy Loughran, Chicago.....L 10
(Light Heavyweight championship)
Aug. 19—Leo Lomski, Philadelphia.....W 10
Oct. 29—Ace Hudkins, Los Angeles.....W 10
(Middleweight title bout)

1930

Feb. 14—Leo Lomski, Detroit.....W 10
Mar. 17—Jimmy Mahoney, Chicago.....KO 2
Mar. 24—Charley Arthurs, Flint.....KO 4
Mar. 28—Kayo White, Davenport.....KO 2
May 16—Paul Swiderski, Louisville.....ND 10
May 23—Charley Belanger, Detroit.....W 10
July 30—Willie Oster, Newark.....KO 3
Aug. 20—Vincent Forgione, Newark.....W 10
Sept. 24—Paul Swiderski, Newark.....W 10
Oct. 3—Del Fontaine, St. Paul.....KO 4
Oct. 13—Mike Mandell, Des Moines...KO 1
Oct. 17—Tiger Johnny Cline, St. Louis..KO 2
Oct. 22—Homer Sheridan, Wichita.....KO 1
Nov. 7—Johnny Risko, Detroit.....W 10
Nov. 28—K. O. Christner, Chicago.....KO 1
Dec. 8—Chief Wilbur, Little Rock.....Exh. 5

1931

Jan. 12—Matt Adgie, Philadelphia.....KO 1
Jan. 19—Herman Weiner, Baltimore..KO 1
Jan. 23—Joe Lohman, Grand Rapids..KO 6
Feb. 25—Johnny Risko, Miami.....W 10
Apr. 10—Bearcat Wright, Omaha.....W 10
June 19—Walker relinquished the middleweight title.
July 22—Jack Sharkey, New York.....D 15
Aug. 17—Jack Gagnon, Buffalo.....KO 1

1932

Mar. 8—Jackie Williams, Denver.....KO 2
Mar. 11—Jim Mahoney, Salt Lake City..KO 2
Apr. 29—King Levinsky, Chicago.....W 10
May 26—Paolino Uzcudun, New York.....W 10
June 24—Johnny Risko, Cleveland.....L 12
July 25—Salvatore Ruggirello, Newark..KO 1
Sept. 26—Max Schmeling, N. Y. C...KO by 8
Dec. 6—Arthur De Kuh, Los Angeles KO 1

1933

Apr. 24—George Manley, San Francisco..W 10
July 6—Lou Brouillard, Boston.....L 10
Nov. 3—Maxie Rosenbloom, N. Y. C.....L 15
(Light Heavyweight title bout)
Dec. 4—Les Kennedy, Newark.....KO 2

1934

Jan. 29—Bob Goodwin, W. Palm Beach..D 10
Mar. 30—Tom Patrick, Hollywood.....W 10
Apr. 6—Max Maxwell, San Diego.....KO 5
Apr. 13—Bob Godwin, San Francisco.....D 10
May 8—Maxie Rosenbloom, Los Ang...W 10
Aug. 14—Young Corbett, San Francisco..L 10
Oct. 24—Natie Brown, Washington.....D 10
Nov. 12—Paul Pirrone, Philadelphia.....L 10
Nov. 26—Tait Littman, Pittsburgh.....W 10
Dec. 3—Paul Pirrone, Philadelphia..KO by 11

1935

July 29—John Anderson, N. Y. C.....L 8
Aug. 12—Lou Poster, Philadelphia.....KO 2
Aug. 29—Myls Thenger, N. Y. C.....KO 2
Sept. 12—Joe Gorman, N. Y. C.....W 8
Sept. 20—Charley Weise, N. Y. C.....W 6
Sept. 26—Irish Eddie Whalen, Albany..KO 3
Oct. 25—Mickey McAvoy, Binghamton..KO 2
Nov. 19—Sammy Musco, Mason City...W 10
Nov. 29—Eric Seelig, N. Y. C.....KO by 7

"GORILLA" JONES

(William Jones)

Born, May 12, 1906, Memphis, Tenn. Nationality, American-Negro. Weight, 158 lbs. Height, 5 ft. 6 in. Managed by Suey Welch.

1924

—Sunny Jim Williams.....L 4

1928

Jan. 27—George Moore, Akron.....KO 5
Feb. 23—Black Fitz, Barberton.....KO 3
Mar. 1—Sailor Maxwell, Canton.....KO 4
Mar. 29—K. O. Kelly, Akron.....W 10
Apr. 10—Joe Feldman, Cleveland.....KO 1
Apr. 27—Ben Spively, Marietta.....KO 4
May 4—Alvin Spence, Cleveland.....KO 1
May 17—Young Saylor, Marietta.....ND 10
May 29—Allan Beatty, McKeesport.....KO 10
June 1—Bobby Brown, Cleveland.....L 10
June 18—Mickey Fedor, Akron.....KO 5
July 18—Jim Williams, Akron.....KO 3
July 25—Bobby Brown, Cleveland.....KO 3
Aug. 14—Billy Algers, Akron.....W 10
Aug. 29—Sammy Baker, Cleveland.....ND 10
Sept. 13—Tommy Freeman, Cleveland..ND 10
Oct. 2—Billy Leonard, Akron.....KO 1
Oct. 11—Heavy Andrews, Erie.....W 10
Oct. 19—Bucky Lawless, Erie.....ND 10
Oct. 25—Bucky Lawless, Erie.....W 10
Nov. 2—Jimmy Finley, Akron.....W 10
Nov. 16—Pal Silvers, N. Y. C.....W 8
Dec. 28—Tony Vaccarelli, N. Y. C.....D 10
—Bobby La Salle, Cleveland.....W 10

1929

Jan. 8—Arturo Shackels, Cleveland..KO 1
Jan. 14—Arturo Shackels, Buffalo.....W 10
Feb. 18—Bucky Lawless, Buffalo.....L 10
Apr. 2—George Fifield, Akron.....KO 1
Apr. 9—Tommy Freeman, Cleveland.....D 12
May 3—Al Mello, N. Y. C.....W 10
May 17—Izzy Grove, N. Y. C.....KO 6
June 3—Al Mello, Boston.....KO 6
June 25—Jack McVey, Boston.....W 10
July 16—Bucky Lawless, Cleveland.....L 12
Aug. 12—Pete Meyers, San Francisco..KO 5
Aug. 20—Dummy Mahan, Los Angeles..KO 6
Oct. 9—Jack Horner, Akron.....KO 2
Oct. 21—Jackie Fields, San Francisco..L 10
Nov. 8—Jack Sparr, San Diego.....W 10
Dec. 4—Nick Testo, Akron.....KO 6
Dec. 13—Jackie Fields, Boston.....NC 7

1930

Jan. 1—Billy Angelo, Philadelphia.....W 10
Jan. 17—Floyd Hybert, Holyoke.....KO 3
Jan. 27—Izzy Grove, N. Y. C.....KO 6
Feb. 7—Eddie Roberts, San Francisco..D 10
Feb. 14—Wesley Ketchell, San Fran.....W 10
Mar. 14—Meyer Grace, Akron.....KO 4
Mar. 17—Jock Malone, St. Paul.....ND 10
Apr. 14—Gene Cardi, Wheeling.....KO 7
Apr. 22—Roy (Tiger) Williams, Dayton..L 12
May 12—Bucky Lawless, Holyoke.....L 10
May 26—Vincent Forgione, Pittsburgh...W 10
June 2—Henry Goldberg, W. Springfield..W 10
June 25—Vincent Forgione, Cleveland.....W 10
July 18—Bucky Lawless, San Francisco..KO 9
Aug. 8—Manuel Quintero, San Fran.....D 10
Aug. 15—Ham Jenkins, Denver.....W 10
Sept. 4—Harry Smith, L. I. City.....NC 9
Sept. 15—Cowboy Jack Willis, Canton..W 10
Oct. 23—Harry Smith, N. Y. C.....L 10
Nov. 10—Abe Lichtenstein, Rochester...W 10
Nov. 28—Jackie Brady, Erie.....L 10

1931

Jan. 13—Johnny Burns, Oakland.....KO 7
Jan. 28—Chick Devlin, San Francisco.....D 10

Jan. 30—Mike Hector, Stockton ..... W 10
Feb. 6—Frank Rowsey, San Francisco KO 8
Feb. 17—Herman Ratzleff, Portland ..... W 10
Mar. 11—Bud Gorman, Oakland ..... W 10
Apr. 14—Paul Pirrone, Cleveland ..... W 10
Apr. 28—Ham Jenkins, Kansas City ..... W 10
May 25—Bucky Lawless, Chicago ..... L 10
Aug. 25—Tiger Thomas, Milwaukee ..... W 10
(middleweight title)
Sept. 17—Clyde Chastain, Milwaukee ..... KO 6
Oct. 21—Johnny Roberts, Akron ..... KO 3
Nov. 3—Geo. Nichols, Milwaukee ..... W 10
Nov. 19—Frankie O'Brien, Milwaukee ..... W 10
Dec. 11—Henry Firpo, Milwaukee ..... W 10

1932

Jan. 25—Oddone Piazzo, Milwaukee ..... KO 6
(NBA Middleweight Title)
Mar. 14—Frankie O'Brien, Holyoke ..... L 4
(Jones was disqualified for not trying)
Mar. 31—Chuck Burns, Akron ..... KO 3
Apr. 7—Bud Saltis, Green Bay, Wis. ..... W 4
Apr. 26—Young Terry, Trenton, N. J. ..... W 12
(Title Bout)
June 11—*Marcel Thil, Paris ..... LF 11
*American N.B.A. deprived Jones of his middleweight title.
Aug. 9—Jack December, Cleveland ..... KO 2
Aug. 29—Kid Leonard, Davenport ..... W 10
Oct. 3—Johnny Peppe, Atlantic City ..... W 8
Nov. 24—Joe Purvis, Akron, O. ..... KO 3
Dec. 1—Willie Oster, Davenport ..... W 10
Dec. 5—Manny Davis, Manche, Nev. ..... W 6
Dec. 8—Roscoe Manning, Paterson ..... L 10
Dec. 26—Tommy Freeman, Pittsburgh ..... D 10

1933

Jan. —Young Stuhley, Clinton, Iowa KO 4
Jan. 30—Sammy Slaughter, Cleveland KO 7
(Won NBA Middleweight Title)
Feb. 21—Kid Baker, Indianapolis, Ind. ..... W 10
Feb. 28—Willie Oster, Toledo, Ohio ..... KO 3
Apr. 19—Ben Jeby, Cleveland, O. ..... NC 6
June 3—Babe Marino, San Francisco ..... KO 10
July 18—Wesley Ketchell, Los Angeles ..... W 10
July 28—Vere Whitehead, Los Angeles ..... L 10
Aug. 8—Vere Whitehead, Los Angeles ..... D 10
Aug. 25—Harold Hoxwood, Salt Lk. City D 10
Sept. 2—Manuel Viccorio, Tijuana ..... KO 7
Sept. 15—John Romero, San Diego, Cal. ..... KO 3
Sept. 21—Billy Papke, Pasadena, Cal. ..... KO 8
Oct. 6—Mike Payan, San Diego, Cal. ..... W 10
Oct. 12—Lou Bertman, Phoenix, Ariz. ..... KO 2
Oct. 27—Ed Murdock, San Diego, Cal. ..... KO 10
Dec. 5—Frank Remus, Seattle, Wash. ..... KO 6

1934

Jan. 16—Tony Poloni, Los Angeles ..... W 10
Feb. 9—Max Maxwell, San Diego ..... D 10
Feb. 23—Dutch Weimer, San Diego ..... L 10
May 22—Freddie Steele, Seattle ..... D 10
June 19—Emilio Martinez, Denver ..... L 10
Aug. 21—Oscar Rankin, Los Angeles ..... L 10
(Vacated NBA Middleweight Title)

1935

Sept. 17—Freddie Steele, Seattle ..... L 10

1936

Jan. 1—Tait Littman, Milwaukee ..... KO 1
Jan. 27—Tait Littman, Milwaukee ..... KO 10
Aug. 5—Art Taylor, Phoenix ..... D 10
Dec. 4—Mickey Bottone, Milwaukee ..... KO 1

1937

Jan. 1—Freddie Steele, Milwaukee ..... L 10
(Challenged for Middleweight Title)
Jan. 29—Frankie Battaglia, Milwaukee ..... D 10
Apr. 13—Battling Nelson, Omaha ..... KO 4
July —Frankie Misko, Sioux City ..... KO 5
Aug. 9—Tommy Freeman, Iowa ..... W 10
Oct. 27—Andy Miller, Sioux City ..... W 8
Nov. 23—Alabama Kid, Springfield, O. ..... L 10
Dec. 15—Bob Turner, Akron ..... W 10

1938

Jan. 12—Frankie Hughes, Akron, O. ..... W 10
Jan. 19—Tiger Carsonia, Louisville, Ky. KO 2
Feb. 16—Johnny Davis, Akron ..... KO 8
Feb. 23—Jack Moran, Akron ..... W 10
Apr. 4—King Wyatt, Fort Wayne, Ind. ..... D 10
May 10—Babe Risko, Akron ..... L 10

1939

Jan. 24—Angelo Puglisi, Seattle ..... W 10

1940

May 29—Vern Earling, Kellogg, Idaho ..... L 10

BEN JEBY

(Morris Jebaltowsky)

Born, Nov. 21, 1907, New York. Weight, 157 lbs. Height, 5 ft. 8 in. Managed by Hymie Caplin.

1928

Benny Bonvita, KO 3; Joe Spatala, KO 4; Sammy Schneider, W 4; Young Frankie, W 4; Frankie Buchanan, W 4; Howard Reddy, W 4; Jack Kiernan, W 6; Justus Hoffman, W 4; Jimmy O'Hara, D 4; George Daggett, L 4.

1929

Cecil Harper, KO, 1 and 2; Jackie Horner, W, 8; Joe Salina, W 10; Joey La Grey, W 6; Alf Ros, L 10; Jackie Horner, L 10; Elky Miller, KO 2; Nick Palmer, KO 8; Charlie Rosen, W 10; Alf Ros, W 10; Tony Vacarelli, W 10.

1930

Jan. 17—Billy Franklin, N. Y. C. ..... W 10
Mar. 8—Floyd Hybert, N. Y. C. ..... W 6
Mar. 22—Floyd Hybert, N. Y. C. ..... KO 1
Apr. 4—Vince Dundee, N. Y. C. ..... L 10
Aug. 1—Dennis Golden, N. Y. C. ..... KO 6
Aug. 19—Joey LaGrey, N. Y. C. ..... W 8
Sept. 11—Joe Dundee, N. Y. C. ..... W 8
Sept. 30—Babe McCorgary, N. Y. C. ..... W 6
Nov. 14—Harry Ebbets, N. Y. C. ..... W 10

1931

Feb. 2—Battling Tracey, New York ..... W 8
Mar. 20—Len Harvey, New York ..... W 12
Apr. 10—Laddie Lee, New York ..... KO 5
Apr. 24—Johnny Pilc, New York ..... W 10
June 24—Vince Dundee, New York ..... L 10
June 29—Young Terry, Newark, N. J. ..... L 10
July 23—Ignacio Ara, New York ..... W 10
Aug. 24—Pete August, Newark, N. J. ..... D 10
Sept. 2—Dave Shade, New York ..... L 12
Sept. 8—Dave Shade, New York ..... D 10
Sept. 26—Carley Horn, New York ..... KO 6
Nov. 10—Buck McTiernan, Pittsbg., Pa. ..... KO 7
Dec. 2—Jackie Aldare, New York ..... W 8
Dec. 29—Eddie Kid Whalen, New York ..... KO 3

1932

Jan. 4—Al Delmont, New York ..... KO 2
Feb. 22—Babe Marshall, Newark ..... KO 6
Feb. 26—My Sullivan, Chicago ..... KO 9
Mar. 18—Frank Battaglia, Chicago ..... KO by 1
July 15—Billy Kohut, N. Y. ..... KO 3
July 21—Roscoe Maning, Garfield, N. J. ..... W 10
Aug. 4—Leo Larrivee, N. Y. ..... KO 1
Aug. 19—Nick Palmer, New York ..... KO 4
Oct. 13—Paul Pirrone, New York ..... KO 6
Nov. 21—*Chick Devlin, New York ..... W 15
*For vacant New York Commission Middleweight tile.

1933

Jan. 13—Frank Battaglia, N. Y. C. (recognized as titular contest) ..... KO 12
Jan. 30—Paul Pirrone, Cleveland, O. ..... KO 6
Mar. 17—Vince Dundee, N. Y. C. (title) ..... D 15
Apr. 19—Gorilla Jones, Cleveland, O. ..... NC 6
June 2—Al Rossi, New York City ..... W 12
July 10—Young Terry, Newark, N. J. ..... W 15
(N.B.A. Title bout)
Aug. 9—Lou Brouillard, N. Y. C. ..... KO by 7
(Lost Middleweight Title)
Sept. 5—Joey La Grey, Newark, N. J. ..... W 10
Nov. 9—Al Rossi, New Haven, Conn. ..... W 10
Nov. 17—Joey La Grey, N. Y. C. ..... W 10

1934

Jan. 3—Young Terry, Trenton, N. J. ..... L 10
Feb. 8—Al Diamond, Paterson, N. J. ..... L 10
Feb. 16—Vince Dundee, Chicago, Ill. ..... L 10
Apr. 16—Teddy Yarosz, Pittsburgh ..... L 12
Apr. 27—Anson Green, Pittsburgh ..... W 10
June 20—Swede Berglund, San Fran. ..... L 10

1936

July 1—Al Cocozza, Long Island ..... KO 2
July 14—Jackie Aldare, Brooklyn ..... W 8

MARCEL THIL

Born, May 4, 1904, Saint-Dizier. Nationality, French. Weight, 160 lbs. Height, 5 ft. 10 in.

1925

Nov. 8—Klauss, Cherbourg ..... W 1

1926

Jan. 9—Dussart, Calais ..... W 10
Feb. 12—Gaston Lafont, Cannes ..... L 10

Apr. 7—Gaston Lafont, Cherbourg.....L 10
Apr. 12—Citony, Cannes .....W 8
Aug. 8—Kid Nitram, Marseilles .....L 10
Oct. 17—Kid Nomo, Paris .....W 10
Oct. 23—Forr, Paris .....D 10
Nov. 6—Raoul Dumondin, Paris.....L 10
Nov. 18—Leone Jacovacci, Nancy .....L 10
Dec. 22—Gabiola, Barcelona .....KO 9

1927

Jan. 25—Christy, Paris .....W 10
Jan. 31—Battling Mathar, Paris.....W 10
Feb. 13—Maurice Forgeon, Paris.....D 10
May 3—Andrew Newton, London.....KO 9
June 13—Billy Farmer, London.....L 15
July 28—Forgeon Jeune, Paris .....KO 7
Aug. 29—Joe Bloomfield, London.....W 15
Sept. 19—Bob Youseff, Marseilles.....W 10
Oct. 3—Joe Bloomfield, London .....L 12
Oct. 28—Leone Jacovacci, Rome....KO by 10
Nov. 3—George West, London.....D 15
Nov. 28—Jack Hood, London.....L 15
Dec. 12—Len Harvey, London.....L 15

1928

Apr. 21—Daniel Arnaud, St. Etienne...KO 2
May 8—Kid Nomo, Paris.....KO 3
May 20—Andrew Newton, London.....KO 9
June 10—Aden Raitori, Edmonton.....KO 8
June 11—Lauri Raitori, London.....KO 10
July 9—Orlando Leopardi, Tunis.....W 12
July 24—George West, London.....KO 5
Sept. 3—Ted Moore, London.....KO 8
Sept. 19—Pierre Gandon, Paris.....KO 5
Oct. 12—Marcel Thuru, Paris.....KO 1
(Middleweight Championship of France)
Nov. 2—Joe Bloomfield, Paris.....KO 2
Nov. 17—Orlando Leopardi, Paris.....KO 3
Dec. 5—Billy Farmer, Paris.....KO 1

1929

Jan. 8—Ivan Laffineur, Paris.....W 12
Mar. 12—Ivan Laffineur, Paris .....KO 2
Mar. 27—Leone Jacovacci, Paris.....W 15
(Middleweight Championship of Europe)
May 15—Alexis Marin, Paris.....KO 4
Oct. 16—Alfred Pegazzano, Paris.....W 12
Nov. 5—Fred Shaw, Manchester.....L 15
Dec. 27—Charles Krauchi, Paris.....KO 6

1930

Jan. 29—Alexis Marin, Paris .....W 12
Mar. 12—Alfred Pegazzano, Paris .....W 12
July 27—Ali Sadek, Reims .....KO 6
Sept. 6—Emile Romerio, Paris .....W 10
Nov. 1—Motzi Spakow, Bucharest.....KO 7
Nov. 23—Mario Bosisio, Milan .....L 15
(Middleweight Championship of Europe)
Dec. 10—Pierre Gandon, Paris.....W 12

1931

Jan. 11—Andre Dhainaut, Lille .....KO 8
Feb. 14—Alexis Marin, Beausoleil .....W 12
Apr. 15—Emile Lebrize, Paris .....KO 5
June 18—Felix Sportiello, Paris.....KO 8
July 10—Vince Dundee, Paris .....W 12
Sept. 5—Gh. Axiotti, Bucharest .....W 10
Sept. 24—Tom Benjamin, Paris.....KO 8
Oct. 26—Herman Klintz, Paris.....KO 4
Nov. 9—Jack Casey, London .....W 10
Dec. 1—Piero Toscani, Lyon .....KO 3
Dec. 12—Amedee Dubus, Basle .....KO 4

1932

Jan. 20—Franz Boja, Paris .....KO 1
Feb. 22—Jimmy Tarante, Paris .....W 10
Mar. 21—Jack Hood, Paris .....KO 7
June 11—Gorilla Jones, Paris .....WF 11
(Middleweight Championship of World)
July 4—*Len Harvey, London .....W 15
Oct. 31—Len Johnson, Paris .....KO 7
Dec. 5—Ignacio Ara, Paris .....W 10
Dec. 25—Ch. Van Haecke, Cannes .....KO 2
*Title bout.

1933

Jan. 16—Kid Tunero, Paris .....L 12
Feb. 25—Jack Etienne, Bruxelles .....W 10
Mar. 8—Louis Vauclard, Troyes .....KO 6
May 23—Erich Seelig, Paris .....W 12
Sept. 15—Jack Etienne, Paris .....W 10
Oct. 2—*Kid Tunero, Paris .....W 15
*Title bout.

1934

Jan. 29—Erich Seelig, Paris .....W 12
Feb. 26—*Ignacio Ara, Paris .....W 15
Mar. 26—Martinez Alfara, Paris .....WF 13
(Light Heavy Championship of Europe)
May 3—*Gustave Roth, Parish .....W 15
June 11—Adolf Witt, Paris .....KO 8
June 27—Oddone Piazza, Paris .....W 10
July 16—Rene Devos, Anvers .....W 10
Aug. 5—Clemente Meroni, Marseilles...W 10
Oct. 15—*Carmelo Candel, Paris .....D 15
Nov. 12—Tino Rolando, Paris .....W 10
*Title bout.

1935

Jan. 14—Jock MacAvoy, Paris.....W 15
(Light Heavy title of Europe)
May 4—Vilda Jaks, Paris .....KO 14
June 2—*Ignacio Ara, Madrid .....W 15
June 28—*Carmelo Candel, Paris .....W 10
July 13—Kid Tunero, Marseilles .....W 12
Oct. 28—Al Diamond, Paris .....W 10
Nov. 25—Lou Brouillard, Paris .....W 12
*Title bout.

1936

Jan. 20—*Lou Brouillard, Paris .....WF 4
*Title bout.

1937

Feb. 15—*Lou Brouillard, Paris .....WF 6
Sept. 23—Fred Apostoli, N. Y. C.....KO by 10
(Thil Vacated Title)
*Title bout.

LOU BROUILLARD

Born, 1910, Danielson, Conn. Nationality, Canadian-French. Managed by Johnny Buckley.

1931

Jan. 30—Al Palladino, Worcester.....KO 1
Jan. —Gaby Bagdad, Boston.....W 10
Feb. —Larry Brignolia, Boston.....KO 3
Feb. 12—Canada Lee, Worcester.....W 10
Mar. 13—Alf. Ros, Boston .....KO 5
Mar. 6—Baby Joe Gans, Worcester.....W 10
Mar. 27—Canada Lee, Worcester .....W 10
May 1—Eddie Moore, Worcester.....KO 2
May 15—Al Mello, Boston .....KO 8
June 9—Paul Pirrone, Boston .....KO 8
July 23—Yg. Jack Thompson, Boston....W 10
Aug. 25—Jackie Brady, Providence.....W 10
Oct. 23—Yng. Jack Thompson, Boston..W 15
(Won Welter Title)
Dec. 2—Bucky Lawless, Boston .....KO 3
Dec. 10—Paul Pirrone, Cleveland.....WF 7
Dec. 15—Baby Joe Gans, Montreal, Can..D 10

1932

Jan. 28—Jackie Fields, Chicago.....L 10
(Lost Welterweight Title)
Apr. 8—Johnny Indrisano, Boston.....W 10
Apr. 29—Johnny Indrisano, Boston.....L 10
June 15—Harry Wallace, Worcester....KO 2
Aug. 4—Jimmy McLarin, N. Y. C.....W 10
Sept. 9—Ad Zachow, Boston .....W 10
Oct. 7—Andy Callahan, Boston.....L 10
Dec. 19—Jimmy Smith, Philadelphia....L 10

1933

Jan. 9—Horatio Valha, Holyoke .....W 10
Feb. 24—Johnny Indrisano, Boston .....L 10
May 16—Sammy Slaughter, Boston ....W 10
July 6—Mickey Walker, Boston .....W 10
Aug. 9—Ben Jeby, N. Y. C. (title) ....KO 7
(Brouillard won recognition in New York as Middleweight Champion)
Sept. 22—Adolph Heuser, Boston.....KO 8
Oct. 30—Vince Dundee, Boston (title)..L 15
(Lost Middleweight Title)
Nov. 24—Tony Shucco, Boston.....L 10

1934

Jan. 19—Bob Olin, N. Y. C. .....W 10
Feb. 16—Tommy Rios, Worcester .....KO 5
Mar. 5—Al Gainer, New Haven.....W 10
Apr. 5—Bob Olin, New Haven .....W 10
May 11—Norman Conrad, Worcester....W 10
June 11—Henry Firpo, Providence.....KO 6
July 12—Al Gainer, New Haven.....L 10
Aug. 20—Anson Green, Pittsburgh.....KO 8
Sept. 7—Solly Dukelsky, Chicago.....KO 7
Oct. 8—Tait Littman, Pittsburgh.....L 10
Nov. 23—Al Gainer, N. Y. C.....W 10
Dec. 25—Sammy Slaughter, Pittsburgh..KO 4

1935

Jan. 28—Oscar Rankins, Los Angeles...KO 4
Feb. 5—Indian Joe Rivers, Los Ang..KO 4
Mar. 15—Babe Marino, San Francisco..KO 7
Mar. 22—Swede Berglund, San Fran....W 10
Apr. 17—Marty Simmons, Pittsburgh...W 10
July 4—Yng. Corbet III, San Francisco..W 10
Sept. 20—Al McCoy, Boston .....L 10
Nov. 25—Marcel Thil, Paris, France.....L 12
Dec. 20—Gustave Roth, Paris, France....W 15

1936

Jan. 20—Marcel Thil, Paris ----------LF 4
(Middleweight Title Bout)
June 26—Jack Ennis, Worcester -------KO 8
Oct. 9—Fred Apostoli, San Francisco--L 10
Dec. 4—Carl Knowles, New Haven----W 10

1937

Feb. 15—Marcel Thil, Paris ----------LF 6
(Middleweight Title Bout)
May 7—Teddy Yarosz, Boston ----------L 10
Sept. 9—Roy Williams, Portland------KO 2
Oct. 22—Roy Kelly, Boston ----------W 12
Dec. 10—Dick Maloney, Boston --------W 12

1938

Feb. 18—Tiger Jack Fox, Boston----KO by 7
Mar. 23—Gus Lesnevich, N. Y. C.------L 10
Sept. 23—Joe Glaskow, Boston --------KO 6
Nov. 7—Ray Miller, Newark ----------L 10
Dec. 30—Johnny Rossie, Worcester-----KO 10

1939

Mar. 17—Edouard Tenet, Paris ---------D 10
Apr. 5—Antoine Christoforidis, Paris --L 10
June 2—Henry Chmielewski, Worcester-W 10
June 20—Georgie Abrams, Washington--L 10
July 13—Babe Verila, Portland ---------D 10
Aug. 17—Al Sinibaldi, Portland---------W 10
Sept. 29—Howell King, Worcester -------L 10
Nov. 9—Frankie Britt, Fall River-------L 12

1940

Jan. 12—Henry Chmielewski, Worcester-L 10

1942

In U. S. Army.

VINCE DUNDEE
(Vincent Lazzaro)

Born, 1904, Italy. Nationality, Italian-American. Weight, 147 lbs. Height, 5 ft. 8 in. Managed by Max Waxman.

Early record unavailable; started fighting in 1925, had about 30 preliminary bouts.

1925

Dec. 5—Johnny Hayes, N. Y. C.----------W 8

1926

Oct. 15—Andy DiVodi, N. Y. C.----------L 6

1927

Feb. 14—Paul Dempsky, Baltimore------W 12
Aug. 1—Willie Harmon, Baltimore------W 10
Dec. 6—Baby Joe Gans, Baltimore------W 10
Tommy O'Brien, W 10; Joe Vargas, D 10.

1928

Feb. 15—Jackie Fields, Los Angeles-----L 10
Feb. 22—Bobby La Salle, Wilmington---W 10
Mar. 16—Pete August, Hollywood-------W 10
Apr. 17—Jackie Fields, Los Angeles-----L 10
May 11—Jimmy Finley, Baltimore------W 12
May 21—Jimmy Finley, Baltimore------W 12
Aug. 13—Irish Fagan, Newark ---------ND 10
Oct. 29—Billy Algers, Newark ---------ND 10
Nov. 30—Izzy Grove, N. Y. C.----------W 10

1929

Jan. 14—Billy Angelo, Philadelphia ----W 10
Jan. 21—Young Ketchell, Philadelphia--W 10
Feb. 18—Billy Angelo, Philadelphia-----L 10
Apr. 8—Izzie Grove. N. Y. C.----------L 10
Apr. 19—Joe LeGray, N. Y. C.----------W 10
May 22—Pal Silvers, Newark ----------W 10
May 27—Bucky Lawless, Cleveland, O.---W 10
June 10—Izzie Grove, Newark ----------W 10
July 1—Freddy Polo, Newark ----------W 10
Aug. 19—Abie Bain, Newark ----------D 10
Sept. 16—Abie Bain, Newark ----------D 10
Oct. 2—Jackie Fields, Chicago ---------L 10
Oct. 24—Young Ketchell, Newark ------W 10

1930

Jan. 13—Billy Leonard, Newark -------KO 1
Jan. 24—Jackie Fields, Chicago ---------L 10
Mar. 17—Alf Ros, Newark ----------W 10
Mar. 21—Johnny Indrisano, Boston------L 10
Apr. 4—Ben Jeby, New York----------W 10
June 19—Young Ketchell, Lieperville----W 10
July 22—My Sullivan, St. Paul, Minn.--ND 10
Aug. 27—Abie Bain, Newark ----------W 10
Nov. 10—Joe Reno, Newark ----------W 10
Dec. 2—Johnny Reppe, Reading -------W 8
Dec. 15—Denis Golden, Newark --------KO 7
Dec. 25—Buck McTiernan, Pittsburgh---W 10

1931

Jan. 8—Len Harvey, New York--------W 12
Feb. 13—Len Harvey, New York--------W 12
May 7—Johnny Kerr, Paterson, N. J.--KO 6
June 4—Ben Jeby, New York ----------W 10
July 10—Marcel Thil, Paris, France-----L 12
July 26—Jack Hood, London, Eng.-------D 10
Oct. 12—Johnny Peppe, Philadelphia---W 10
Oct. 16—Solly Kreiger, New York ----KO 8
Nov. 5—Jack Kiernan, Paterson -------KO 2
Dec. 8—Johnny Peppe, Plainsfield ----W 8
Dec. 14—Ernesto Sagues, Miami, Fla.--KO 9

1932

Jan. 18—Jimmy Smith, Philadelphia----W 10
Mar. 7—Billy Angelo, Philadelphia ----W 10
Mar. 14—Vincent Forgione, Baltimore--KO 4
Mar. 18—Johnny Ketchell, Wilkes-Barre-W 10
Apr. 4—Johnny Oakey, Trenton -------W 10
May 23—Bucky Lawless, Newark -------W 10
June 9—Matt Rice, Wilkes-Barre -------W 10
June 15—Abe Bain, Newark ----------W 10
July 11—Joe Smallwood, Lieperville----W 10
July 18—Young Terry, Newark --------W 10
Aug. 10—Ken Overlin, Virginia Beach--W 10
Sept. 2—Billy Angelo, Asbury Park ----W 10
Sept. 15—Tiger Sullivan, Paterson -----W 10
Oct. 4—Comboy Owen Phelps, Alexandria, Va. ----------W 10
Dec. 12—Johnny Peppe, Trenton -------W 10

1933

Jan. 2—Franta Nekolny, N. Y. C. ------W 10
Mar. 6—Jimmie Rhodes, Atlantic City-KO 6
Mar. 17—Ben Jeby, N. Y. C. ----------D 15
(middleweight title bout)
May 25—Neil Kilbane, Brooklyn -------KO 6
June 8—Frank Goosby, Pittsburgh ---KO 5
Aug. 11—Danny Devlin, Patterson ----KO 5
Aug. 21—Ted Yarosz, Pittsburgh --------L 10
Sept. 18—Ted Yarosz, Newark ----------L 10
Oct. 30—Lou Brouillard, Boston -------W 15
(won middleweight title)
Dec. 8—Andy Callahan, Boston -------W 15
(title bout)

1934

Feb. 1—Ben Jeby, Chicago ----------W 10
Mar. 12—Joe Kaminsky, Holyoke ------W 10
Mar. 22—Al McCoy, Boston ----------W 10
Apr. 10—Matt Rice, Pottsville ---------KO 8
May 1—Al Diamond, Paterson --------W 15
(title bout)
June 26—Young Stuhley, Chicago -------L 10
Aug. 9—Tommy Rios, Leiperville ------L 10
Aug. 17—Tony Brescia, Brooklyn -------W 10
Sept. 11—Teddy Yarosz, Pittsburgh ------L 15
(Lost middleweight title)

1935

Jan. 14—Paul Pirrone, Philadelphia ----W 10
Jan. 25—Babe Risko, N. Y. C. ----------W 10
Apr. 22—Joe Smallwood, Lancaster ----L 10
May 20—Anson Green, Pittsburgh ------W 10
July 30—Freddie Steele, Seattle ----KO by 3

1937

Mar. 1—Joe Duca, Newark ----------W 10
Apr. 2—Johnny Duca, Philadelphia ---W 10
Apr. 12—Willie Murphy, Plainfield ----KO 3
Apr. 19—Red Finnegan, Trenton ------KO 3
May 3—Billy Conn, Pittsburgh ---------L 10
May 17—Thys Menger, Newark ---------W 8
June 15—Honeyboy Jones, Pittsburgh ---L 10
Died July 27, 1949, Glendale, Calif.

TEDDY YAROSZ

Born, June 24, 1910, Pittsburgh, Pa. Nationality, Polish-American. Weight, 158 lbs. Height, 5 ft. 10 in. Managed by Ray Foutts.

1929

Knockouts: Jack McCarthy, 2; Johnny Judd, 4; Carl Patron, 5; Johnny Dill, 5. Won: Jackie King, 4; Johnny Brown, 6; Young Joe Wolcott, 6; Georgie Bretch, 6; Bob Collura, 6; Billy Yeltz, 6; Johnny Brown, 6; Billy Holt, 6.

1930

Knockouts: Billy Burke, 2; Jimmie Herman, 3; Jack Murphy, 8; Benny Burns, 5. Won: Johnny Ponoic, 6; Jackie Herman, 6; Jimmie McGraw, 6; Hans Roberts, 10; Young Joe Wolcott, 8; Paul Ogre, 10; Young Rudy, 10; Joe Corelli, 8; Paul Ogre, 6; Young Rudy, 10; Jackie Herman, 10; Roger Brooks, 10; Joe Randall, 10; Jimmie Neal, 10; Young Billy Holt, 10; Johnny Rich, 10; Tiger Rudy, 10.

1931

Jan. 13—Jimmie Moinette, Alliance, O.--W 10
Jan. 20—Jimmie Belmont, Oil City, Pa.--W 10
Jan. 30—Mickey Fedor, E. Liverpool, O.-W 10

Feb. 6—Larry Madge, Franklin, Pa. ----W 8
Feb. 21—Tiger Joe Randall, Pittsburgh -W 10
Mar. 16—Joe Trippe, Oil City, Pa. ------W 10
Mar. 23—Eddie Kaufman, Canton, O. ---KO 4
Apr. 8—Larry Madge, Oil City, Pa. ------W 10
Apr. 16—Tiger Joe Randall, McKeesport, Pa. ----------W 10
Jun 2—Tommy Rios, East Liverpool, O..W 10
July 9—Buck McTiernan, Pittsburgh--W 10
July 16—Marty McHale, Parkersburg, W. Va. ----------W 10
July 27—Bucky Lawless, Pittsburgh---W 10
Aug. 20—Tiger Joe Randall, Pittsburgh--W 10
Dec. 10—Jimmie Moinette, East Liverpool Ohio ----------W 10
Dec. 25—Jimmy Belmont, Pittsburgh ---W 10

1932

Jan. 22—Jimmy Hill, Detroit ----------W 10
Apr. 11—Vincent Hambright, Pittsburgh W 10
June 30—Johnny Hayes, Pittsburgh ---KO 8
July 22—Lope Tenorio, Pittsburgh -----W 10
Aug. 12—Eddie Kid Wolfe, Detroit -----W 10
Aug. 30—Jimmy Belmont, Pittsburgh ---W 10
Oct. 7—Eddie Kid Wolfe, N. Y. C. ----D 10
Oct. 14—Abe Lichtenstein, Pittsburgh -W 10
Nov. 18—Jack King, Pittsburgh ---------W 10
Dec. 9—Jack King, Pittsburgh --------W 10

1933

Jan. 23—Eddie Kid Wolfe, Pittsburgh ---L 10
Feb. 27—Eddie Kid Wolfe, Pittsburgh ---D 10
Mar. 10—Eddie Ran, Detroit ----------W 10
Mar. 24—Paulie Walker, Pittsburgh ----W 10
Apr. 10—Andy Divodi, Pittsburgh ----KO 5
May 22—Tommy Freeman, Pittsburgh---W 10
June 20—Sammy Slaughter, Cleveland --W 10
July 24—Freddie Polo, Newark ---------KO 5
Aug. 1—Al Rossi, Newark ----------W 10
Aug. 21—Vince Dundee, Pittsburgh -----W 10
Sept. 18—Vince Dundee, Newark -------W 10
Oct. 25—Young Terry, Newark ---------L 10
Dec. 4—Paul Pirrone, Cleveland -------W 10
Dec. 11—Tony D'Allesandro, Holyoke --W 10

1934

Feb. 12—Jimmy Smith, Pittsburgh -----W 15
Apr. 6—Ben Jeby, Pittsburgh ---------W 12
Apr. 16—Tommy Rios, Canton ----------W 10
May 18—Freddie Heinz, Clarksburg ----W 10
June 5—Pete Latzo, Pittsburgh --------KO 4
July 18—Tait Littman, Chicago ---------W 10
Aug. 13—Bud Saltis, E. Liverpool -----W 10
Sept. 11—Vince Dundee, Pittsburgh -----W 15
(Won N. B. A. Middleweight Title)
Oct. 29—Johnny Phagan, Milwaukee --W 10
Dec. 14—Kid Leonard, Chicago --------W 10

1935

Jan. 1—Babe Risko, Scranton ----KO by 7
July 30—Fred Sallus, Steubenville ----KO 2
Sept. 2—Oscar Schmeling, Louisville --KO 3
Sept. 19—Babe Risko, Pittsburgh -------L 15
(Lost N. B. A. Middleweight Title)

1936

May 19—Bob Turner, Pittsburgh ------W 10
Aug. 13—Young Terry, Youngstown ---KO 10
Sept. 21—Babe Risko, Pittsburgh ------W 10
Nov. 4—Ken Overlin, Pittsburgh ------W 10
Dec. 17—Eddie Maguire, Pittsburgh -----W 10

1937

Jan. 13—Solly Krieger, N. Y. C. --------W 10
May 7—Lou Brouillard, Boston --------W 10
June 30—Billy Conn, Pittsburgh --------L 12
Sept. 30—Billy Conn, Pittsburgh --------L 15
Dec. 9—Carmelo Candel, Paris ---------L 10

1938

Feb. 7—Paulie Mahoney, Buffalo -----W 10
Mar. 28—Carmen Barth, Cleveland -----L 10
Apr. 26—George Black, Milwaukee ----W 10
May 18—Al Quaill, Pittsburgh ----------W 10
June 6—Georgie Abrams, Wash., D. C...L 10
July 25—Billy Conn, Pittsburgh -------W 12
Sept. 13—Jimmy Clark, Rochester ------W 10
Oct. 21—Oscar Rankins, Pittsburgh -----W 10
Nov. 1—Ralph DeJohn, Rochester -----W 10
Nov. 11—Ralph DeJohn, Rochester -----L 10
Dec. 12—Ralph DeJohn, Rochester -----W 10

1939

Feb. 3—Eric Seelig, N. Y. C. ----------D 8
Mar. 27—Ken Overlin, Houston --------W 10
Apr. 20—Archie Moore, St. Louis -------W 10
July 17—Al Gainer, Pittsburgh ---------W 10
Aug. 9—Ben Brown, Atlanta ----------L 10
Sept. 11—Ben Brown, Atlanta ----------L 10
Sept. 29—Lloyd Marshall, San Francisco--L 10

1940

Jan. 8—Nate Bolden, Pittsburgh -------W 10
Feb. 29—Willie Muldoon, Cleveland ----W 10
Mar. 26—Turkey Thompson, Los Ang. --L 10
Apr. 15—Jimmy Reeves, Cleveland ------W 10
June 27—Bud Mignault, E. Liverpool ---W 10
Oct. 21—Lloyd Marshall, Pittsburgh ---W 10

1941

Mar. 5—Jimmy Bivins, Cleveland ------L 10
Mar. 26—Bob Berry, Akron ----------W 10
June 16—Tommy Gomez, Tampa --------L 10
June 30—Jimmy Young, Johnstown ----W 10
Nov. 17—Ezzard Charles, Cincinnati ----L 10

1942

Feb. 12—Joe Muscato, Rochester --------L 8

BABE RISKO
(Henry Pylkowski)

Born, 1911, Syracuse, N. Y. Nationality, Polish-Luthuanian-American. Weight, 160 lbs. Height, 5 ft. 10 in. Managed by Gabe Genovese.

1934

Mar. 16—Steve Wolanin, Utica ----------W 8
May 7—Jackie Flowers, Syracuse ------W 6
May 15—Bucky Lawless, Syracuse ------W 6
June 12—Bucky Lawless, Binghamton -KO 5
July 18—Paulie Sykes, Oswega ---------D 6
July 29—Joe Desmond, Saratoga -------W 6
Aug. 9—Larry Wagner, Johnson City ---D 6
Sept. 10—Werner Wilsch, Syracuse ----KO 2
Sept. 17—Pete Suskey, Syracuse --------W 6
Oct. 15—Freddie Sallus, Syracuse ------D 8
Oct. 29—Werner Wilsch, Binghamton--KO 3
Nov. 5—Freddie Sallus, Syracuse ----KO 8
Nov. 19—Al Sabano, Syracuse ----------W 10
Nov. 26—Chester Palutis, Scranton ------W 6
Dec. 12—Pete Suskey, Scranton --------W 6

1935

Jan. 1—Teddy Yarosz, Scranton ------KO 7
Jan. 25—Vince Dundee, N. Y. C. --------L 10
Jan. 29—Solly Dukelsky, Chicago-------D 10
Feb. 25—Paul Pirrone, Philadelphia ----W 10
Mar. 11—Benny Levine, Syracuse ------KO 2
Mar. 18—Sammy Slaughter, Phila. ------W 10
Mar. 25—Jimmy Belmont, Cleveland ----L 8
May 22—Frank Battaglia, Pittsburgh ---W 10
July 8—Paul Pirrone, Cleveland -------L 10
Sept. 19—Teddy Yarosz, Pittsburgh ----W 15
(Won Middleweight Championship)
Oct. 4—Jackie Aldare, Syracuse ------W 10
Oct. 21—Chester Palutis, Scranton ----W 10
Dec. 9—Frank Battaglia, Phila. -------W 10
Dec. 20—Jock McAvoy, N. Y. C. ----KO by 1

1936

Feb. 10—Tony Fisher, Newark ----------W 15
(Title bout)
Mar. 24—Freddie Steele, Seattle --------L 10
Apr. 9—Mike Payan, San Diego --------W 10
May 8—Fred Apostoli, San Francisco --L 10
July 11—Freddie Steele, Seattle---------L 15
(Lost Middleweight Title)
Sept. 21—Teddy Yarosz, Pittsburgh ------L 10
Oct. 28—Harry Balsamo, N. Y. C. -------W 10
Nov. 27—Tony Tozzo, Buffalo, N. Y. ----W 10
Dec. 18—Joe Butch Lynch, Syracuse ---KO 8

1937

Feb. 19—Freddie Steele, N. Y. C. ---------L 15
(Middleweight title bout)
Mar. 11—Billy Conn, Pittsburgh -------L 10
July 13—Al Hostak, Seattle --------KO by 7
Aug. 17—George Black, Milwaukee--KO by 5

1938

May 10—Gorilla Jones, Akron, O. -------W 10
June 6—Al Quaill, Pittsburgh ----------D 10
June 27—Ralph De John, Syracuse --KO by 7
July 18—Ben Brown, Atlanta, Ga. --------D 10
Sept. 17—Larry Lane, Trenton -------KO by 2
Sept. 26—Ben Brown, Atlanta, Ga...KO by 9
Oct. 6—Billy Soose, Pittsburgh ---KO by 3

1939

Feb. 7—Walter Franklin, N. Y. C...KO by 6
May 17—Lloyd Marshall, Sacra., Cal..KO by 5

FREDDIE STEELE

Born, December 18, 1912, Tacoma, Wash. Nationality, Irish-American. Weight, 158 lbs. Height, 5 ft. 10½ in. Managed by Dave Miller.

1930

Jimmy Farrar, KO 3; Nelson Ferguson, KO 2; Jack Nash, KO 2; Jack Rondeaux, KO 3; Leslie Carter, KO 4; Jimmy Pavolic, W 6; Joe

Townsend, W 6; Mickey Trad, W; Nelson Ferguson, W 6; Joey Coffman, W 6; Tommy Fielding, W 6 Jimmy Britt, D 6; Joe Townsend, D 6; Joe Townsend, D 6.

1931

Joe Townsend, KO 2; Al Garcio, KO 3; Johnny Woods, KO 3; Richie King, KO 1; Teddy Palacio, KO 1; Tommy Fielding, W 8; Al Garcio, W 6; Frankie Monroe, W 6; Larry Murphy, W 8; Tony Portillo, W 8; Bobby Vincent, W 6; Jimmy Owen, W 6; Jimmy Owen, W 8; Frankie Stetson, W 10; Cowboy Evans, W 8; Tony Portillo, D 6; Tony Portillo, L 6.

1932

Mar.	16—Lee Page, Seattle, Wash.	W	6
Apr.	7—Bobby Steele, Tacoma, Wash.	W	6
Apr.	27—Tony Portillo, Seattle, Wash.	W	6
May	18—Ceferino Garcia, Seattle	KO	2
May	23—Frankie Stetson, Portland	W	6
July	20—Ralph Chong, Seattle, Wash.	KO	6
Aug.	3—Lee Page, Spokane, Wash.	W	6
Aug.	11—Alfonso Gonzales, Tacoma	W	6
Aug.	26—Billy Townsend, Seattle	W	6
Sept.	7—David Velasco, Seattle	W	6
Sept.	20—Ceferino Garcia, Los Ang.	KO	2
Sept.	27—Tommy Herman, Los Ang.	L	4
Oct.	26—Tommy Herman, Seattle	W	6
Nov.	3—Millio Milletti, Tacoma	W	6
Nov.	17—Battling Dozier, Tacoma	W	6

1933

Jan.	17—Leonard Bennett, Seattle	W	6
May	18—Gilbert Attell, Tacoma	KO	3
June	6—Alvin Lewis, Seattle	KO	3
June	22—Joe Glick, Spokane	W	8
June	27—Eddie Ran, Seattle	W	6
Aug.	8—Frankie Petrolle, Seattle	KO	3
Oct.	12—Petey Mike, Tacoma	W	10

1934

Feb.	15—Leonard Bennett, Tacoma	W	8
Apr.	10—Eddie Murdock, Seattle	KO	4
May	22—Gorilla Jones, Seattle	D	10
June	8—Babe Marion, San Francisco	W	10
June	22—Sammy Slaughter, San Fran.	NC	1
June	29—Buckley Lawless, Seattle	KO	2
Oct.	26—Joe Glick, Yakima, Wash.	KO	1
Nov.	1—Andy Divodi, Tacoma	W	10
Nov.	13—Jimmy Evans, Seattle	KO	4
Dec.	20—Andy Divodi, Tacoma, Wash.	KO	6

1935

Jan.	10—Tommy Rios, Tacoma	W	10
Feb.	21—Jimmy Rivers, Tacoma	KO	9
Apr.	1—Fred Apostoli, Seattle	KO	10
June	11—Al Rossi, Seattle	KO	2
July	30—Vince Dundee, Seattle	KO	3
Sept.	17—Gorilla Jones, Seattle	W	10
Oct.	18—Swede Berglund, Hollywood	KO	6
Oct.	25—Mike Payan, San Diego	KO	5
Nov.	19—Young Stuhley, Seattle	W	10

1936

Jan.	23—Meyer Grace, Tacoma	KO	1
Feb.	4—Henry Firpo, Seattle	KO	2
Feb.	25—Young Stuhley, L. A.	W	10
Mar.	24—Babe Risko, Seattle	W	10
Apr.	28—Tony Fisher, Seattle	W	10
July	11—Babe Risko, Seattle	W	15
	(Won N. B. A. Middleweight Title)		
Aug.	20—Jackie Aldare, Tacoma	KO	2
Sept.	3—Young Stuhley, Spokane	W	10
Oct.	21—Allen Matthews, Seattle	W	10
Nov.	17—Gus Lesnevich, Los Ang.	KO	2
Nov.	27—Al Rossi, San Diego	KO	1

1937

Jan.	1—*Gorilla Jones, Milwaukee	W	10
Feb.	19—*Babe Risko, N. Y. C.	W	15
Mar.	2—Paul Pirrone, Philadelphia	KO	1
May	14—*Frankie Battaglia, Seattle	KO	3
July	21—Hobo Williams, Wash., D. C.	KO	8
Sept.	11—*Ken Overlin, Seattle	KO	4

* Title bout.

1938

Jan.	7—Fred Apostoli, N. Y. C.	KO by	9
Feb.	8—Bob Turner, Rochester, N. Y.	KO	1
Feb.	19—*Carmen Barth, Cleveland	KO	7
June	14—Solly Krieger, Seattle	W	10
July	26—Al Hostak, Seattle	KO by	1
	(Lost Middleweight title)		

* Title bout.

1941

May	23—Jimmy Casino, Hollywood	KO by	5

FRED APOSTOLI

Born, February 2, 1914. Nationality, Italian-American. Middleweight. Height, 5 ft. 7 in.

1934

Won the Pacific Coast Junior Welterweight Championship.
Won the Golden Gloves Middleweight Championship.
Won the National AAU Middleweight Championship (St. Louis).

1935

Won: Mike Payan, 6; Rudy Mendez, 8; Andy Di Vodi, 6; Young Stuhley, 10; Babe Marino, 10; Swede Berglund, 10. Knockouts: Gilbert Attell, 3; Eddie Daniels, 2; Jimmy Riley, 1; Eddie Fox, 5; Newsboy Millich, 4; Eddie Schneider, 1; Dick Foster, 6. Knocked out by: Freddie Steele, 10.

1936

Jan.	20—Frankie Britt, San Fran.	W	10
Feb.	28—Paul Pirrone, San Fran.	KO	7
Apr.	6—Young Stuhley, San Fran.	W	10
May	8—Babe Risko, San Fran.	W	10
Aug.	21—Marty Simmons, San Fran.	W	10
Oct.	9—Lou Brouillard, San Fran.	W	10
Dec.	14—Babe Marino, San Fran.	W	10

1937

Jan.	27—Ken Overlin, N. Y. C.	L	10
Feb.	17—Solly Krieger, N. Y. C.	W	10
Mar.	15—Joe Butch Lynch, Newark	KO	9
Apr.	14—Solly Krieger, N. Y. C.	KO	5
June	11—Dale Sparr, San Fran.	W	10
June	22—Tommy Jones, Portland, Ore.	KO	2
Sept.	23—Marcel Thil, N. Y. C.	KO	10
Oct.	25—Tony Celli, Philadelphia	KO	2

1938

Jan.	7—Freddie Steele, N. Y. C.	KO	9
Feb.	4—Glen Lee, N. Y. C.	W	12
Feb.	22—Young Corbett, San Fran.	L	10
Apr.	1—Glen Lee, N. Y. C.	W	15
	(Claimed World Middleweight Title)		
Sept.	6—Mike Payan, San Jose, Cal.	KO	10
Sept.	16—Joe Butch Lynch, San Fran.	KO	2
Nov.	18—*Young Corbett, N. Y. C.	KO	8
Dec.	20—Al Cocozza, New Haven	KO	4

* Title bout.

1939

Jan.	6—Billy Conn, N. Y. C.	L	10
Feb.	11—Billy Conn, N. Y. C.	L	15
Apr.	17—George Nichols, Houston, Tex.	KO	2
May	11—Eric Seelig, Cleveland	W	10
Aug.	7—Mohammed Fahmy, Springfield, Mass.	KO	3
Aug.	28—Glen Lee, Pittsburgh, Pa.	W	10
Oct.	2—Ceferino Garcia, N. Y. C.	KO by	7
	(Lost Middleweight Title)		

1940

Jan.	5—Melio Bettina, N. Y. C.	W	12
Feb.	2—Melio Bettina, N. Y. C.	KO by	12
	—Freddie Graham, San Fran.	Exh.	4
July	22—Dale Sparr, San Fran.	KO	2
Aug.	19—Big Boy Hogue, San Fran.	W	10
Sept.	16—Bobby Pacho, San Fran.	W	10
Nov.	19—Tony Zale, Seattle, Wash.	L	10

1941

Aug.	21—Bill McDowell, Norfolk, W. Va.	KO	2
Sept.	15—Joey Spangler, Norfolk, W. Va.	KO	5
Oct.	14—El Brookman, Wash., D. C.	KO	6

1942

Mar.	7—Augie Arellano, Brooklyn	KO	5
Apr.	4—Joe Mulli, Brooklyn	KO	1
June	26—Ken Overlin, Norfolk	D	10
Aug.	24—Saverio Turiello, Norfolk	W	10
	In U. S. Navy.		

1946

Aug.	12—Pedro Jiminez, San Francisco	KO	4
Aug.	27—Sheik Rangel, Sacramento	W	10
Sept.	9—Dencio Cabanella, San Fran.	KO	7
Sept.	20—George Duke, San Francisco	KO	9
Oct.	21—Tommy Egan, San Francisco	W	10
Nov.	18—Frank Angustain, San Fran.	W	10
Dec.	11—Paul Lewis, Oakland	W	10

1947

Feb.	28—Bobby Volk, San Fran.	KO by	1
Apr.	7—Bobby Volk, San Fran.	KO	3
May	2—George Duke, Los Manos	W	10
May	21—Earl Turner, Oakland	W	10
July	14—Reuben Shank, San Fran.	KO	8

Aug. 25—Reuben Shank, San Fran.....W 10
Nov. 17—George Abrams, San Francisco..W 10

1948

Dec. 1—Earl Turner, Oakland.....L 10

AL HOSTAK

Born, January 7, 1916, Seattle. Nationality, Czecho-Slovakian. Middleweight.

1934

Knockouts: Jimmie Smith, 3; Frankie Dat, 1; Bob Wilson, 2; Joe Williams, 4; Willie Smith, 2; Harry Wharton, 3; Al Brown, 1; Phil Gleason, 2; Eddie Umbertus, 2; Bob Jeffries, 4; Kid Webb, 3; Eddie Foster, 3; Jimmie Ireland, 2. Won: Vern Moen, Allen Franks, Heinie Roberts, Alec Weber, Heinie Roberts, Phil Beck, Willis Over.

1935

Jack Hibbard, D; Dick Johnson, W; Allen Foster, W; Jack Hibbard, W; Jimmie Best, L; Sydney Brent, W; Willie Walker, W; Eddie Ivory, KO 2; Billie Lancaster, W; Billie Lancaster, KO 5.

1936

Cecil Gordon, W; Baby Joe Gans, W; Billie Lancaster, W; Jimmie Best, D; Jerome Lewis, W; Don La Rue, W; Jim Nealey, KO 1; Don La Rue, W; Johnny Smith, KO 2; Eddie Bradley, D; Mike Bazzone, KO 5.

1937

Jan. 12—Tony Fisher, Seattle.....KO 2
Feb. 16—Leonard Bennett, Seattle.....KO 8
Mar. 9—Johnny Sikes, Seattle.....KO 2
Apr. 13—Young Terry, Seattle.....KO 2
July 13—Babe Risko, Seattle.....KO 7
Aug. 10—Allen Matthews, Seattle.....KO 9
Oct. 14—Otto Blackwell, Tacoma.....KO 3
Nov. 2—Bob Turner, Seattle.....KO 2
Dec. 2—Don La Rue, Tacoma.....KO 2

1938

Jan. 11—Jack Hibbard, Seattle.....KO 1
Mar. 1—Swede Berglund, Seattle.....KO 2
Apr. 12—Chief Paris, Seattle.....KO 4
July 26—Freddie Steele, Seattle.....KO 1
(Won Middleweight Title)
Sept. 17—Young Stuhley, Seattle.....KO 3
Nov. 1—Solly Kreiger, Seattle.....L 15
(Lost Middleweight Title)

1939

Mar. 7—Johnny Erjavec, Seattle.....KO 3
June 27—Solly Kreiger, Seattle.....KO 4
(N. B. A. Middleweight Title)
Oct. 26—Charley Killer Coates, Tacoma.....KO 3
Dec. 11—*Eric Seelig, Cleveland.....KO 3
* Title bout.

1940

Jan. 29—Tony Zale, Chicago.....L 10
July 19—Tony Zale, Chicago.....KO by 13
(Lost Middleweight Title)

1941

Feb. 21—George Burnette, Chicago....KO 1
Apr. 1—Ben Brown, Seattle.....KO 3
May 6—Atilio Sabatino, Seattle.....KO 1
May 28—Tony Zale, Chicago.....KO by 2
(Middleweight Title Bout)
Nov. 21—Ken Overlin, N. Y. C.....L 10

1942

Sept. 29—Harry Matthews, Seattle, Wash.L 10
Nov. 6—Harry Matthews, Seattle, Wash..D 10
In U. S. Army.

1944

Apr. 4—George Baratko, Houston.....KO 5
June 21—Glen Lee, Houston.....KO 3

1946

June 4—Roman Starr, Seattle.....KO 4
Oct. 22—George Evans, Seattle.....KO 1
Nov. 12—Sam Hughes, Seattle.....KO 1

1947

Jan. 7—Benny Droll, Seattle.....KO 2
Jan. 22—Steve Belloise, Houston....KO by 4
June 6—Anton Raadik, Chicago.....KO 5
Aug. 26—Steve Belloise, Seattle.....W 10
Oct. 7—George Duke, Seattle.....D 10

1948

Mar. 16—Jack Snapp, Portland .....L 10
Nov. 26—Paulie Perkins, Bellingham.....D 10
Dec. 9—Paulie Perkins, Tacoma.....W 10

1949

Jan. 7—Jack Snapp, Seattle .....KO 9

SOLLY KRIEGER

Born, March 28, 1909, New York City. Nationality, Hebrew-American. Weight, 175 lbs. Height, 5 ft. 8 in. Managed by Hymie Caplan.

1928

Knockouts: Duffy Moore, 3; Artie Carr, 4. Won: Lee Page, 4; Con Cordero, 4; Eddie McLaughlin, 6; Joe Gorman, 6. Draw: Manny Davis, 6; Jose Radriquez, 6.

1929

Knockouts: Rosen Brito, 4; Willie Young, 2; Eddie Foster, 3. Won: Pete Horton, 6.

1930

Knockouts: Freddie Kelly, 1; Steve Gotch, 3; Billy Drako, 1; Billy Di James, 2. Won: Mario Appicello, 4; Billy Tosk, 4. Lost: Joey La Gray, 6.

1931

July 13—Joey LaGray, N .Y. C. .....W 8
Aug. 7—Larry Marrinucci, N. Y. C. ....W 6
Aug. 27—Hans Mueller, N. Y. C. .....W 8
Sept. 17—My Sullivan, N. Y. C. .....D 10
Oct. 16—Vince Dundee, N. Y. C. ....KO by 8

1932

Mickey Marino, N. Y. C., W 8; George Cheribuni, N. Y. C., KO 2; Red Gregory, Calif., W 6; Jimmy Evans, Calif., W 10; Ray Acosta, Calif., KO 1; Joe Gorman, N. Y. C., D 6; Walter Braun, N. Y. C., KO 2.

1933

Larry Marrinucci, N. Y. C., W 8; Connie Josenoi, N. Y. C., KO 2; Jay Macedon, Newark, KO 7; Pete Susky, Newark, W 10; Jackie Aldare, N. Y. C., L 6; Al Rossi, Newark, L 10; Al Diamond, Newark, W 10; Eddie Kid Whalen, N. Y. C., KO 2; Frank Fullam, N. Y. C., W 6; Vincent Serici, N .Y. C., D 8.

1934

Swede Berglund, Calif., L 10; Ray Acosta, Calif., KO 3.

1935

June 20—Toyn Celli, N. Y. C. .....KO 2
July 4—Eddie Kid Whalen, N. Y. C. ..KO 1
July 24—Al Rossi, N. Y. C. .....KO 6
Aug. 12—Tony Fisher, Newark .....W 10
Sept. 30—Ray Miller, Newark .....KO 6
Oct. 8—Charley Weisse, N. Y. C. .....KO 6
Oct. 21—Young Terry, Newark .....L 10
Nov. 19—Tom Chester, N. Y .C. .....KO 6
Dec. 20—Jackie Ennis, N. Y. C. .....KO 1

1936

Jan. 7—Jackie Aldare, N. Y. C. .....KO 5
Jan. 17—Oscar Rankin, N. Y. C. .....L 8
Mar. 3—Mickey Bottone, N. Y. C. .....KO 1
Mar. 9—Young Terry, Newark .....KO 7
Mar. 30—Roscoe Manning, Newark .....D 10
Apr. 21—Jose Pimental, N. Y. C.....KO 4
Apr. 27—Anson Green, Pittsburgh ....KO 8
May 25—Al Quaill, Pittsburgh .....L 10
June 15—Joe Spiegel, Pittsburgh .....KO 6
June 22—Johnny Rossi, Pittsburgh .....KO 5
Sept. 8—Ralph Chong, N. Y. C. .....KO 7
Sept. 21—Frank Battaglia, Pittsburgh ...W 10
Oct. 6—John Anderson, N. Y. S. .....W 10
Oct. 22—Oscar Rankin, Pittsburgh .....W 12
Dec. 16—Harry Balsamo, N. Y. C. .....KO 7

1937

Jan. 13—Teddy Yarosz, N .Y. C. .....L 10
Feb. 2—Bob Turner, N. Y. C. .....KO 7
Feb. 17—Fred Apostoli, N. Y. C. .....L 10
Mar. 18—Oscar Rankin, Pittsburgh .....L 10
Apr. 4—Eddie McGuire, N. Y. C. .....KO 4
Apr. 14—Fred Apostoli, New Jersey..KO by 5
Aug. 12—Walter Woods, N. Y. C. .....KO 8
Aug. 21—Joe Ducca, Brooklyn .....KO 6
Oct. 3—Walter Woods, N .Y. C. .....L 10
Oct. 27—Eddie Maguire, N. Y. C. .....KO 7
Nov. 17—Frank Battaglia, N. Y. C. .....W 10
Dec. 17—Billy Conn, Pittsburgh .....W 12

1938

Jan. 1—George Black, Wisconsin .....KO 3
Jan. 25—Al Diamond, Brooklyn .....KO 1
Feb. 9—Johnny Rossi, N. Y. C. .....KO 4
Mar. 8—Stanley Hasrato, N. Y. C. .....KO 7

Apr. 6—Izzy Jannazzo, N. Y. C. ------KO 11
May 20—Glen Lee, N. Y. C. ----------L 10
June 14—Freddie Steele, Seattle --------L 10
July 15—Swede Berglund, Hollywood--KO 6
Aug. 10—Ace of Spades, Oakland -----KO 4
Aug. 24—Dale Sparr, Oakland ---------KO 6
Nov. 1—Al Hostak, Seattle ----------W 15
(Won N. B. A. middleweight title)
Nov. 28—Billy Conn, Pittsburgh -------L 12
Dec. 5—Carmen Barth, Cleveland -----W 10
Dec. 16—Red Farmer, San Francisco ---KO 8

1939

Jan. 2—Marty Simmons, Milwaukee ---D 10
Feb. 23—Ben Brown, Miami ----------KO 9
Apr. 5—Allen Matthews, Seattle ------W 10
May 12—Billy Conn, N. Y. C. ----------L 12
June 27—Al Hostak, Seattle --------KO by 4
(Lost N. B. A. middleweight title)

1940

Feb. 3—Texas Joe Dundee, Brooklyn--KO 3
Feb. 17—Mario Liani, Brooklyn --------KO 5
Apr. 23—Herbie Katz, Brooklyn -------KO 4
May 16—Jimmy Reeves, Cleveland -----L 10
July 1—Al McCoy, Woodhaven -------W 10
July 18—Jarl Johnson, Brooklyn -----KO 4
Aug. 12—Wally Sears, Woodhaven ----KO 3
Nov. 1—Tommy Tucker, N. Y. C. ------L 8
Dec. 17—Melio Bettina, Brooklyn ------L 10

1941

Mar. 10—Pat Valentino, San Francisco--L 10
May 13—Dan Gill, Los Angeles -------KO 6
May 28—Booker Beckwith, Chicago ----L 10
July 22—Lee Savold, Brooklyn ---------L 10

CEFERINO GARCIA

Born, 1912, Philippine Islands. Nationality, Filipino. Weight, 145 lbs. Height, 5 ft. 6 in. Managed by George Parnassas.

1927

Feb. —Ignacio Fernandez, Manila ----D 12

1932

Jan. 29—Alfredo Gaona, Los Angeles--KO 4
Feb. 6—David Velasco, Los Angeles---W 10
Feb. 19—Vearl Whitehead, Hollywood--KO 7
Mar. 11—Joe Salidar, Hollywood--------KO 1
Mar. 25—David Velasco, Los Angeles-----W 10
Apr. 12—Young Corbett, Los Angeles----L 10
May 18—Freddie Steele, Seattle-----KO by 2
June 6—Jimmy Duffy, Los Angeles-----KO 8
July 7—Tom. Herman, Sacramento KO by 10
July 21—Joe Goodman, Fresno----------L 10
Aug. 9—Jimmy Britt, Hollywood--------D 6
Sept. 20—Freddie Steele, Los Angeles KO by 2
Oct. 10—Tommy King, San Francisco --D 10
Oct. 25—Young Corbett, Fresno ---------L 10
Nov. 22—Andy Di Vodi, Fresno----------KO 4

1933

Jan. 20—Tommy King, San Francisco ---L 10
Jan. 27—Charley Cobb, San Diego ----KO 5
Feb. 10—Johnny Romero, San Diego---KO 8
Apr. 10—Tommy Huffman, Wilmington--W 10
Apr. 12—Wildman Marcia, Wilmington-KO 1
July 25—Kid Azteca, Los Angeles--KO by 8
July 18—Lloyd Smith, Stockton -------KO 4
July 25—Kid Azteca, Los Angeles---KO by 8
Oct. 27—Andy Callahan, San Francisco--L 10

1934

Jan. 15—Bobby Pacho, Los Angeles ---KO 3
Feb. 9—Paulie Walker, Hollywood ----W 10
Mar. 6—Eddie Cerda, Los Angeles ---KO 6
Apr. 10—Peter Jackson, Los Ang. ---KO by 3
June 1—Billy Boggs, Hollywood -------KO 5
June 14—Tommy Herman, Sacramento -KO 3
July 7—Andy Divodi, Stockton -------KO 1
July 27—Mike Payan, Hollywood ----KO 1
Aug. 9—Jimmy Evans, Sacramento ---W 10
Sept. 2—Joe Glick, Pismo Beach ------KO 2
Oct. 30—Bep Van Klaveren, Los Ang.---W 10
Nov. 16—Manuel Victoria, Watsonville-KO 3
Dec. 7—Bep Van Klaveren, Hollywood--L 10

1935

Mar. 26—Baby Joe Gans, Stockton ----KO 1
Apr. 19—Al Manfredo, Sacramento ----L 10
May 17—Al Manfredo, Hollywood -----W 10
June 21—Al Romero, Hollywood -------W 10
July 4—Sammy O'Dell, Stockton ----KO 5
July 19—Baby Joe Gans, Pismo Beach--KO 3
Aug. 20—Sammy Brown, Fresno -------KO 3
Sept. 13—Barney Ross, San Francisco ---L 10
Oct. 18—Joe Bernal, San Francisco -----W 10
Oct. 23—Gordon Wallace, Vancouver ---D 10
Nov. 12—Otto Blackwell, Portland -----W 10
Nov. 20—Gordon Wallace, Vancouver ---W 12
Nov. 29—Barney Ross, Chicago ----------L 10

1936

Jan. 13—Al Manfredo, Oakland --------L 10
Feb. 7—Gordon Wallace, Hollywood --W 10
Mar. 2—Jackie Burke, Ogden ---------D 10
Mar. 27—Lou Halper, Hollywood ------KO 6
May 8—Jackie Burke, Hollywood-----KO 8
June 9—Young Peter Jackson, Los. Ang..W 10
July 17—Kid Azteca, Hollywood ------KO 5
Aug. 11—Leon Zorrita, Los Angeles ---KO 5
Sept. 11—Cleto Locatelli, N. Y. C. -------W 10
Oct. 30—Izzy Jannazzo, N. Y. C. ---------D 15

1937

Dec. 18—Ray Acosta, Stockton ---------KO 1
Jan. 12—Otto Blackwell, Stockton ----KO 1
Feb. 5—Chief Paris, Hollywood ------KO 4
Feb. 23—Glen Lee, Los Angeles ---------L 10
Mar. 23—Jack Wade, San Jose ---------KO 1
May 7—Phil McQuillan, Watsonville --KO 2
May 21—George Salvatore, Hollywood--W 10
June 11—Phil Furr, Hollywood ---------W 10
July 22—Bobby Pancho, N. Y. C. ------KO 9
Sept. 23—*Barney Ross ----------L 15
* For Welterweight Title.

1938

Jan. 1—Otto Blackwell, Pismo Beach--KO 2
Jan. 28—Mickey Serrian, Hollywood --KO 2
Feb. 18—Manuel Victoria, San Diego--KO 4
Mar. 12—Otto Blackwell, Honolulu ----KO 7
Mar. 25—Tony Roccaforte, Honolulu --KO 1
May 6—Glen Lee, Hollywood ----------W 10
June 17—Frankie Blair, Hollywood ----KO 3
July 4—Jackie Burke, Stockton ------KO 4
July 25—Jackie Burke, Ogden ---------KO 2
Nov. 25—*Henry Armstrong, N. Y. C. ---L 15
* Welterweight title.

1939

Jan. 27—Dick Foster, Hollywood ------KO 8
Feb. 7—Al Trulman, San Jose ---------KO 2
Feb. 22—Lloyd Marshall, San Fran.----KO 10
Mar. 17—Lloyd Marshall, San Fran.----KO 5
Mar. 27—Chief Paris, Stockton ---------KO 3
Apr. 21—Al Romero, Los Angeles -----KO 10
June 14—Walter Woods, N. Y. C. ------KO 4
July 4—Bobby Pacho, Stockton --------W 10
Aug. 8—Bobby Pacho, Los Angeles----KO 5
Oct. 2—Fred Apostoli, N .Y. C. ------KO 7
(Middleweight title bout)
Dec. 23—Glen Lee, Manila ----------KO 13
(Middleweight title bout)

1940

Mar. 1—Henry Armstrong, Los Ang. ---D 10
(Middleweight title bout)
Apr. 24—Allan Matthews, Kansas City--KO 4
May 23—Ken Overlin, N. Y. C. ---------L 15
(Middleweight title bout)
Sept. 12—Steve Belloise, N. Y. C. ---------L 10

1941

July 11—Jimmy Casino, Los Angeles ---KO 8
Sept. 15—*Billy Soose, Los Angeles ------D 8
Dec. 1—Anton Christofordis, Cleveland-L 10
*Soose's eye cut; referee stopped the fight; contest declared draw.

1942

Feb. 24—Jackie Wilson, Los Angeles ----L 10

KEN OVERLIN

Born, 1910, Decatur, Ill. Nationality, Irish-American. Weight, 160 pounds. Height, 5 ft. 8½ in. Managed by Chris Dundee.

1932

Won: Bill Brennan, 6 rds.; Sailor Johnny Skrinan, 6 rds.; Johnny Skirnan, 6 rds.; Red Journee, 8 rds.; Eric Lawson, 8 rds.; Tony D'Allessandro, 8 rds.; Joe Raymond, 8 rds.; Joe Smallwood, 8 rds. Lost: Vince Dundee, 10 rds.

1933

Walter Kirkwood, Norfolk, W 8 rds. Joe Finazzo, Washington, D. C., KO 4 rds. Johnny Mays, Norfolk, W 8 rds. Red Journee, Norfolk, W 8 rds. Johnny Vermillion, Norfolk, W 4 rds. Walter Kirkwood, Washington, D. C., W 6 rds. Henry Irving, Washington, D. C., W 8 rds. Joe Lipps, Norfolk, W 8 rds. Billy Strickler, Washington, D. C., W 8 rds. Roy Bailey, Charleston,

S. C., W 10 rds. Billy Shell, Charleston, S. C., W 10 rds. Art Sykes, Norfolk, KO 5 rds. Johnny Bates, New York City, W 8 rds. Tommy Rios, Norfolk, W 8 rds. Roxie Allen, Washington, D. C., W 8 rds. Rudy Marshall, New York City, W 10 rds. Tommy Rios, Norfolk, W 8 rds.

1934

Jan. 2—Red Burman, Washington——W 8
Jan. 26—Wiener Wilsh, Philadelphia——W 10
Feb. 2—Andy Di Vodi, Norfolk——W 8
Mar. 2—Joe Kaminski, Philadelphia——W 10
Mar. 8—Roxie Allen, Washington——W 8
Mar. 16—Dan Hassett, Philadelphia——W 10
Apr. 6—Billy Ketchell, Philadelphia——W 10
Apr. 20—Tommy Rios, Philadelphia——W 10
Apr. 30—Paul Pirrone, Philadelphia——L 10
June 4—Paul Pirrone, Norfolk——W 10
July 2—Jimmy Smith, Philadelphia——L 10
Aug. 22—Henry Irving, Richmond——KO 7
Sept. 8—Frankie Remus, Richmond——KO 8
Sept. 21—Pat Flaherty, Norfolk——KO 6
Oct. 5—Al Diamond, Philadelphia——W 10
Oct. 15—Dan Hassett, Philadelphia——W 10

1935

Feb. 6—Charley Weise, Norfolk——W 10
July 29—Johnny Duca, Richmond——KO 4
Aug. 9—Henry Firpo, Atlantic City——W 10
Aug. 26—Tommy Romano, Richmond——W 10
Sept. 19—Anson Green, Pittsburgh——W 8
Oct. 4—George Black, Chicago——W 8
Oct. 14—Al Quaill, Pittsburgh——W 10
Nov. 18—Mooky Goldman, Norfolk——W 10
Nov. 25—Carmen Barth, Richmond——W 10
Dec. 9—Al Quaill, Pittsburgh——W 11
Dec. 20—Tony Brescia, Richmond——W 10

1936

Feb. 10—Mickey Bottone, Richmond——KO 4
Feb. 21—Roxie Allen, Baltimore——KO 2
Mar. 2—Tony Fisher, Pittsburgh——W 10
Mar. 20—Johnny Rossi, Boston——W 10
Mar. 30—Ralph Chong, Baltimore——W 10
Apr. 20—Jack Ennis, Richmond——W 10
Apr. 27—Ralph Chong, Wash., D. C.——W 10
June 16—Jimmie Jones, Baltimore——W 10
June 22—Jackie Aldare, Richmond——W 10
July 1—Georgie Black, Milwaukee——W 10
July 19—Billy Hood, Ashville——KO 3
Aug. 20—Al Quaill, Johnstown——W 10
Aug. 31—Oscar Rankin, Pittsburgh——W 10
Oct. 12—Ralph Chong, Norfolk——W 10
Nov. 4—Teddy Yarosz, Pittsburgh——L 10
Nov. 23—Ben Brown, Richmond——W 10
Dec. 21—Kid Tunero, Paris——L 10

1937

Jan. 27—Fred Apostoli, N. Y. C.——W 10
Feb. 15—John Zawackie, Newpt. News—KO 2
July 30—Young Stuhley, Hollywood——W 10
Sept. 11—Freddy Steele, Seattle——KO by 4
(Middleweight title bout)
Oct. 18—Roy Williams, White Plains——KO 4
Oct. 25—Joe Butch Lynch, Albany——KO 7
Nov. 15—Bobby Birch, Albany——W 8

1938

Jan. 26—Walter Woods, N. Y. C.——L 10
Mar. 16—Dick Foster, San Francisco——W 10
Mar. 30—Fred Henneberry, Sydney——L 12
June 23—Atilio Sabatino, Sydney——D 12
July 15—Atilio Sabatino, Melbourne——NC 7
Sept. 1—Lloyd Marshall, San Francisco—L 10
Sept. 19—Billy Celebron, Chicago——W 10
Oct. 7—Jimmy Clark, Chicago——KO 4
Oct. 17—Jack Moran, Peoria, Ill.——KO 6
Nov. 4—Nate Bolden, Chicago——W 10
Nov. 16—Milt Shivers, Chicago——W 10
Dec. 2—Nate Bolden, Chicago——W 10
Dec. 17—Jack Moran, Akron, Ohio——W 10
Dec. 20—Eric Seelig, N. Y. C.——L 10

1939

Jan. 2—Al Quaill, Chicago——W 10
Jan. 16—Billy Celebron, Chicago——W 10
Feb. 14—Al Bernard, Houston——W 10
Mar. 27—Teddy Yarosz, Houston——L 10
Apr. 17—Jack Riley, Houston——KO 2
May 1—Jimmy Webb, Houston——W 10
May 18—Harvey Massey, Baltimore——W 10
June 8—Eric Seelig, Chicago——W 10
June 26—Honey Boy Jones, Pittsburgh—W 10
July 7—Irish Eddie Pierce, Lg. Branch—W 10
Aug. 28—Al Wardlow, Pittsburgh——W 10
Oct. 18—Allen Matthews, St. Louis——W 10
Oct. 23—Ben Brown, Atlanta——D 10
Nov. 21—Honey Boy Jones, St. Louis——W 10
Nov. 27—Ben Brown, Miami——W 10
Dec. 4—Babe Orgovan, Wash., D. C.——W 10
Dec. 11—Ben Brown, Atlanta——D 10

1940

Feb. 21—Enzo Iannozzi, Raleigh, N. C.—W 10
Mar. 15—Joe Butch Lynch, Cumb., Md.—KO 8
Mar. 28—Jerry Maloni, Chicopee, Mass.—W 10
Apr. 15—Frankie Nelson, Portland, Me.—W 10
Apr. 25—Steve Wilkerson, Mem., Tenn.—KO 9
May 23—Ceferino Garcia, N. Y. C.——W 15
(Won Middleweight Championship)
(N. Y. Version)
June 13—Ralph DeJohn, Syracuse——W 10
June 28—Ben Brown, Richmond, Va.——W 10
July 9—Harry Balsamo, N. Y. C.——KO 9
July 24—Billy Soose, Scranton——L 10
Aug. 8—Ben Brown, Atlanta——W 12
Sept. 18—Eddie Pierce, Norfolk——W 10
Sept. 30—Larry Lane, Trenton——W 10
Nov. 1—*Steve Belloise, N. Y. C.——W 15
Dec. 13—*Steve Belloise, N. Y. C.——W 15
*Title bout.

1941

Jan. 21—Tony Cisco, Wash., D. C.——W 10
Feb. 3—Jackie Munley, Allentown——W 10
Feb. 10—Paulie Walker, Trenton——D 10
Mar. 10—Mose Brown, Pittsburgh——W 10
Mar. 27—Larry Kellum, Barre, Vt.——KO 4
Mar. 31—Harvey Massey, Lancaster——W 10
May 9—Billy Soose, N. Y. C.——L 15
(Lost N. Y. Middleweight Title)
June 9—Ezzard Charles, Cincinnati——W 10
Aug. 18—Jimmy Marmon, Augusta——KO 3
Aug. 27—Jimmy Young, Bridgeport—KO 8
Sept. 8—Young Crawford, Winst.-Sale—KO 3
Sept. 30—Bill McDowell, Jersey City——W 10
Nov. 3—Al Gilbert, Norfolk——W 10
Nov. 21—Al Hostak, N. Y. C.——W 10
Dec. 15—Mose Brown, Pittsburgh——W 10

1942

In U. S. Navy.
Feb. 23—Wild Bill McDowell, Newark—D 10
Mar. 2—Ezzard Charles, Cincinnati——D 10
Mar. 10—Paulie Mahoney, Buffalo——W 10
June 26—Fred Apostoli, Norfolk——D 10

BILLY SOOSE

Born, Aug. 2, 1917, Farrell, Pa. Nationality, Hungarian-American. Weight, 170 pounds. Height, 6 ft. ½ in. Managed by Paul Moss.

1938

Mar. 15—Johnny Dean, Los Angeles—KO 4
Mar. 29—Jimmy Brent, Los Angeles——W 4
Apr. 5—Hippo Hipps, Los Angeles——KO 3
June 6—Joe Lujan, Long Beach, Cal.—KO 3
June 19—Johnny Foster, Hollywood——W 6
July 25—Al Quaill, Pittsburgh——W 10
Aug. 2—Eric Lawson, Clearfield, Pa.—KO 6
Aug. 29—Freddy Lenn, Pittsburgh——W 10
Sept. 13—Charley Weise, Farrell, Pa.——KO 2
Oct. 5—Ed. (Babe) Risko, Pittsburgh—KO 3
Oct. 13—Johnny Duca, Lancaster, Pa.——L 10
Nov. 22—Charley Burley, Pittsburgh——L 10

1939

Feb. 20—Johnny Duca, Youngstown, O.—W 10
Sept. 13—Joe Fedz, Rochester, Pa.——KO 1
Sept. 25—George Abrams, Pittsburgh——L 10
Oct. 18—Jack Munley, Scranton, Pa.—KO 5
Nov. 15—Johnny Duca, Scranton, Pa.——W 10
Nov. 29—Joe (Butch) Lynch,
Wilkes-Barre——KO 4
Dec. 11—Paul Pirrone, Cleveland——W 6
Dec. 19—Jimmy Jones, Philadelphia—KO 5

1940

Jan. 15—Vincent Pimpinella, Cleveland—W 8
Jan. 22—Jimmy Clark, Scranton, Pa.——KO 3
Jan. 29—Bud Mignault, Philadelphia——W 10
Feb. 12—George Abrams, Pittsburgh——L 10
Mar. 5—Enzo Iannozzi, Scranton, Pa.—KO 4
Mar. 25—Frankie Nelson, Youngstn., O.—W 10
May 15—Eddie Peirce, Scranton, Pa.——W 10
May 30—Jack Ennis, Williamsport, Pa.—W 10
July 24—Ken Overlin, Scranton, Pa.——W 10
Aug. 22—Tony Zale, Chicago——W 10
Nov. 27—Vinct. Pimpinella, Wilkes-Bar.—W 10
Dec. 13—Jimmy Casino, Hollywood, Cal.—W 10

1941

Jan. 3—Tami Mauriello, N. Y. C.——W 10
Feb. 7—Ernie Vigh, N. Y. C.——W 10
Mar. 7—Ernie Vigh, N. Y. C.——W 12
May 9—Ken Overlin, N. Y. C.——W 15
(Won Middleweight Title)
(N. Y. Version)

July 11—Tony Celli, Cleveland ---------KO 2
July 30—Georgie Abrams, N. Y. C.--------L 10
Sept. 15—Ceferino Garcia, Los Angeles--D 8
(Soose's eye cut—Referee stopped fight and called it a draw.)
(Nov.—Soose vacated title to campaign as light heavyweight.)
Dec. 18—Jimmy Reeves, Cleveland -----W 10

1942

Jan. 13—Jimmy Bivins, Cleveland ------L 10
In U. S. Navy.

TONY ZALE

Born, May 29, 1914, Gary, Ind. Middleweight. Nationality, Polish-American. Height, 5 ft. 8 in. Managed by Sam Pian and Art Winch.

1931

Won the Golden Gloves Lightweight Championship of Indiana.

1932

Lost in finals Chicago Golden Gloves Welterweight Tournament.

Amateur record: 95 fights: Won 37, 50 KO's, lost 8.

1934 (Amateur)

—Melio Bettina, N. Y. C. M. S. G.--L 3

1934

June 11—Eddie Allen, Chicago ----------W 4
June 15—Johnny Simpson, Chicago ------W 4
June 21—Bobby Millsap, Chicago-------KO 1
June 25—Johnny Liston, Chicago------KO 3
July 2—Ossie Jefferson, Chicago------KO 3
July 9—Lou Bartell, Chicago ----------W 4
July 16—Einar Headquist, Chicago-----KO 4
July 30—Bobby Millsap, Chicago-------W 4
Aug 6—Bruce Wade, Peoria----------KO 2
Aug. 13—Billy Hood, Chicago ----------L 6
Aug. 20—Billy Black, Chicago ----------L 6
Aug. 27—Wilbur Stokes, Chicago --------W 8
Sept. 3—Mickey Misko, Chicago --------L 8
Sept. 17—Mickey Misko, Chicago ------KO 4
Oct. 8—Jack Blackburn, Chicago-------W 8
Oct. 19—Jackie Schwartz, Milwaukee--KO 4
Oct. 22—Frankie Misko, Chicago------KO 6
Oct. 28—Jackie Schwartz, Milwaukee--KO 4
Nov. 5—Jack Charvez, Chicago----------W 8
Nov. 26—Kid Leonard, Peoria----------L 10
Dec. 17—Jack Gibbons, Chicago ---------L 10

1935

Jan. 17—Max Elling, Chicago----------W 8
Feb. 4—Joe Bazzione, Chicago----------L 6
Feb 11—Roughhouse Glover, Cincinn..KO 9
Feb. 25—Jack Blackburn, Chicago------W 6
Mar. 11—Max Elling, Chicago----------W 8
May 6—Johnny Phagan, Chicago---KO by 6
July 2—Dave Clark, Chicago----------L 6

1936

Apr. 13—Jack Moran, Chicago----------D 5
(Worked in Gary Steel Mills part of 1935 and 1936)

1937

July 26—Elby Johnson, Chicago---------W 4
Sept. 17—Elby Johnson, Chicago--------KO 3
Oct. 11—Billy Brown, Chicago----------KO 1
Oct. 18—Boby Gerry, Chicago----------KO 2
Nov. 1—Nate Bolden, Chicago----------L 5
Nov. 22—Nate Bolden, Chicago----------W 6
Dec. 2—Leon Jackson, Gary ----------W 6

TONY ZALE
Former World Middleweight Champion

1938

Jan. 3—Nate Bolden, Chicago.....W 8
Jan. 24—Henry Schaft, Chicago.....W 8
Feb. 21—Jimmy Clark, Chicago.....KO by 1
Mar. 28—King Wyatt, Chicago.....W 8
May 16—Bobby LaMonte, Chicago.....W 5
June 13—Jimmy Calrk, Chicago.....KO 8
July 18—Billy Celebron, Chicago.....D 10
Aug. 22—Billy Celebron, Chicago.....L 10
Oct. 10—Tony Cisco, Chicago.....W 10
Oct. 31—Jimmy Clark, Chicago.....KO 2
Nov. 18—Enzo Iannozzi, Chicago.....W 6

1939

Jan. 2—Nate Bolden, Chicago.....L 10
May 1—Johnny Shaw, Chicago.....KO 5
May 23—Babe Orgovan, N. Y. C.....W 6
Aug. 14—Milton Shivers, Chicago.....KO 3
Oct. 6—Sherman Edwards, Chicago.....KO 3
Nov. 3—Al Wardlow, Youngstown.....KO 3
Nov. 11—Eddie Mileski, Chicago.....KO 1
Dec. 12—Babe Orgovan, Chicago.....KO 3

1940

Jan. 29—Al Hostak, Chicago.....W 10
Feb. 29—Enzo Iannozzi, Youngstowns.....KO 4
Mar. 29—Ben Brown, Chicago.....KO 3
June 12—Baby Kid Chocol'e, Youngstn..KO 4
July 19—Al Hostak, Seattle.....KO 13
(N.B.A. Middleweight Championship)
Aug. 21—Billy Soose, Chicago.....L 10
Nov. 19—Fred Apostoli, Seattle.....W 10

1941

Jan. 1—Tony Martin, Milwaukee.....KO 8
Jan. 10—Steve Mamakos, Chicago.....W 10
Feb. 21—*Steve Mamakos, Chicago.....KO 14
May 28—*Al Hostak, Chicago.....KO 2
July 23—Ossie Harris, Chicago.....KO 1
Aug. 16—Billy Pryor Milwaukee.....KO 9
Nov. 28—Georgie Abrams, N. Y. C.....W 15
(For World Middleweight Title)
*NBA Title Bout.

1942

Feb. 13—Billy Conn, New York City.....L 12
In U. S. Navy.

1946

Jan. 7—Bobby Giles, Kansas City.....KO 4
Jan. 17—Tony Gillo, Norfolk.....KO 5
Feb. 7—Oscar Boyd, Des Moines.....KO 3
Feb. 26—Bobby Claus, Houston.....KO 4
Apr. 12—Ira Hughes, Houston.....KO 2
May 2—Eddie Rossi, Memphis.....KO 4
Sept. 27—Rocky Graziano, New York...KO 6
(Middleweight Title Bout)

1947

Feb. 3—Deacon Logan, Omaha.....KO 6
Feb 12—Len Wadsworth, Wichita.....KO 3
Mar. 20—Tommy Charles, Memphis.....KO 4
Apr. 1—Al Timmons, Kansas City.....KO 5
May 8—Cliff Beckett, Youngstown.....KO 6
July 16—Rocky Graziano, Chicago.KO by 6
(Lost Middleweight Title)

1948

Jan. 23—Al Turner, Grand Rapids.....KO 5
Mar. 8—Bobby Claus, Little Rock.....KO 4
Mar. 19—Lou Woods, Toledo.....KO 3
June 10—Rocky Graziano, Newark.....KO 3
(Won World Middleweight Title)
Sept. 21—Marcel Cerdan, Jersey C..KO by 12
(Lost World Middleweight Title)

ROCKY GRAZIANO

Born June 7, 1922, New York City. Nationality, Italian-American. Middleweight. Height, 5 ft. 7 in. Managed by Irving Cohen.

1942

Mar. 31—Curtis Hightower, Brooklyn...KO 2
Apr. 6—Mike Mastandrea, N. Y. C.....KO 3
Apr. 14—Kenny Blackmar. Bklyn.....KO 1
Apr. 20—Godfrey Howell, N. Y. C.....D 4
Apr. 28—Charley Ferguson, Brooklyn....L 4
May 4—Ed Lee, N. Y. C.....KO 4
May 12—Godfrey Howell, Brooklyn.....KO 4
May 25—Lou Miller, N. Y. C.....D 6
In U. S. Army.

1943

June 11—Gilbert Vasquez, Brklyn., N. Y.KO 1
June 16—Joe Curcio, Elizabeth, N. J...KO 4
June 24—Frankie Falco, Bklyn., N. Y...KO 5
July 8—Johnny Attelly, Bklyn., N. Y...KO 2
July 22—Georgie Stevens, Brooklyn.....KO 1
July 27—Randy Drew, Lg. I. City.....KO 1
Aug. 12—Charley McPherson, Bklyn.....W 6
Aug. 20—Ted Apostoli, N. Y. C.....W 4
Aug. 24—Tony Grey, Lg. Island City.....KO 6
Sept. 10—Joe Agosta, N. Y. C.....L 6
Sept. 21—Sonny Wilson, Bklyn., N. Y.....W 8
Oct. 5—Freddie Graham, Bklyn., N. Y..KO 1
Oct. 13—Jimmy Williams, Eliza., N. J...KO 2
Oct. 27—Charley McPherson, Eliza., N. J.D 6
Nov. 12—Steve Ruggio, N. Y. C.....L 6
Nov. 30—Freddie Graham, Jersey City...W 8
Dec. 6—Charley McPherson, N. Y. C.....W 6
Dec. 27—Milo Theodorescu, Newark.....KO 1

1944

Jan. 4—Harry Gray, Jersey City.....W 8
Jan. 7—Baby Galento, N. Y. C.....KO 1
Jan. 18—Phil Enzenga, Brooklyn.....KO 5
Feb. 9—Steve Riggio, N. Y. C.....L 6
Feb. 24—Manny Morales, Highld. Pk...KO 4
Mar. 4—Leon Anthony, Brooklyn.....KO 1
Mar. 8—Harry Gary, Elizabeth.....W 6
Mar. 14—Ray Rovelli, Brooklyn.....W 8
Apr. 10—Bobby Brown, Washington..KO 5
May 9—Freddie Graham, Washington KO 3
May 29—Tommy Mollis, Washington...KO 7
June 7—Larney Moore, Brooklyn.....KO 2
June 27—Frankie Terry, Brooklyn.....KO 6
July 21—Tony Reno, Brooklyn.....W 8
Aug. 14—Jerry Fiorello, Lg. Isl. City...W 8
Sept. 15—Frankie Terry, N. Y. C.....D 8
Oct. 6—Danny Kapilow, N. Y. C.....D 10
Oct. 24—Bernie Miller, Brooklyn.....KO 2
Nov. 3—Harold Green, N. Y. C.....L 10
Dec. 22—Harold Green, N. Y. C.....L 10

1945

Mar. 9—Billy Arnold, New York.....KO 3
Apr. 17—Solomon Stewart, Washington..KO 4
May 25—Al Davis, New York.....KO 4
June 29—Freddie Cochrane, New York..KO 10
Aug. 24—Freddie Cochrane, New York..KO 10
Sept. 28—Harold Green, New York.....KO 3

1946

Jan. 18—George "Sonny" Horne, N. Y...W 10
Mar. 29—Marty Servo, New York.....KO 2
Sept. 27—Tony Zale, New York.....KO by 6
(Middleweight Title Bout)

1947

June 10—Eddie Finazzo, Memphis.....KO 1
June 16—Jerry Fiorello, Toledo.....KO 5
July 16—Tony Zale, Chicago.....KO 6
(Won World Middleweight Title)

1948

Apr. 5—Sonny Horne, Washington, DC W 10
June 10—Tony Zale, Newark.....KO by 3
(Lost World Middleweight Title)
Oct. 10—Dom Youvella, Jersey City..Exh. 5

1949

June 21—Bobby Claus, Wilmington.....KO 2
July 18—Joey Agosta, W. Springfield..KO 2
Sept. 14—Charley Fusari, New York...KO 10
Dec. 6—Sonny Horne, Cleveland.....W 10

1950

Mar. 6—Joe Curcio, Miami.....KO 1
Mar. 31—Tony Janiro, New York.....D 10
Apr. 24—Danny Williams, New Haven..KO 3
May 9—Vinnie Cidone, Milwaukee.....KO 3
May 16—Henry Brimm, Buffalo.....KO 4
Oct. 4—Gene Burton, Chicago.....KO 7
Oct. 16—Pete Mead, Milwaukee.....KO 3
Oct. 27—Tony Janiro, New York.....W 10
Nov. 27—Honey Johnson, Philadelphia..KO 4

MARCEL CERDAN

Born on July 22, 1916, at Bel-Abbes, Algeria. Managed by Lucien Roupp and Jo Longman.

1934

Nov. 4—Marcel Bucchanieri, Meknes...W 6
Nov. —Benazra, Meknes.....KO 5

1935

—Perez III, Casablanca.....W 10
—Benazra, Casablanca.....W 10
Apr. 13—Privat.....W 10
—Max Perez, Casablanca.....W 10
July 19—Sarfati, Casablanca.....W 10
Aug. 8—Mestre, Casablanca.....W 10

1936

Mar. 4—Antoine Abad, Casablanca.....W 10
Apr. 7—M. Hergane, Casablanca.....
Apr. 11—Joseph Martinez, Oran.....KO 9

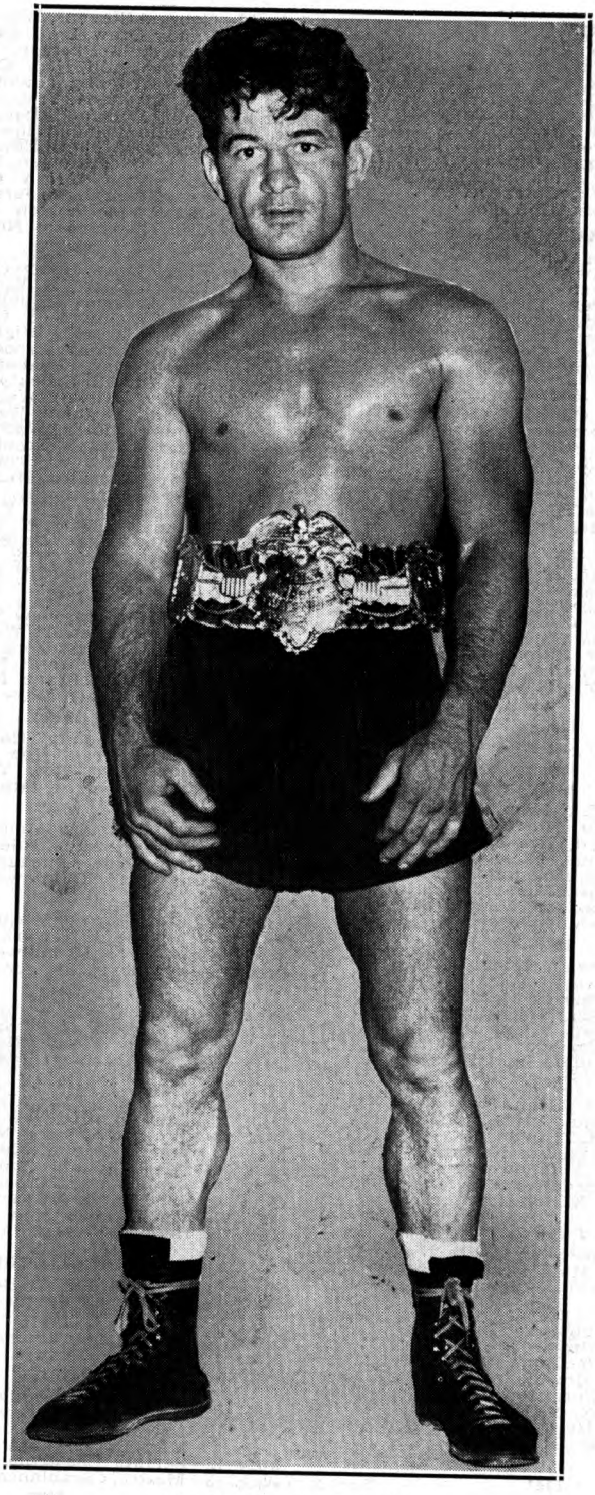

ROCKY GRAZIANO
Former World Middleweight Champion

May 23—M. Ricardo, Casablanca ....KO 5
May 27—Kid Abadie, Casablanca ....KO 3
June 6—M. Castillanos, Casablanca ....W 10
Aug. 2—Al Francis, Oran ....KO 6
Oct. 17—Primo Rubio, Casablanca ....W 10
Nov. 2—Aissa Attaf, Algerie ....KO 1
Nov. 21—Jean Debeaumont, Casablanca..W 10

1937

Jan. 16—Aissa Attaf, Algerie ....KO 8
Jan. 30—Maurice Naudin, Algerie ....KO 3
Mar. 2—Omar Kouidri, Rabat ....W 10
Apr. 3—Omar Kouidri, Algerie ....W 10
June 3—Ali Omar, Algerie ....KO 5
Aug. 2—Kid Marcel, Oran ....W 10
Sept. 13—Eddy Rabak, Casablanca ....KO 6
Oct. 7—Louis Jampton, Paris ....W 10
Oct. 21—Jean Morin, Paris ....W 10

1938

Jan. 6—C. Feodorowich, Paris ....KO 2
Jan. 13—Eddie Ran, Paris ....KO 2
Jan. 20—Jean Zides, Paris ....KO 9
Feb. 21—Omar Kouidri, Casablanca ....W 12
(French middleweight title)
Mar. 12—Charles Pernot, Algiers ....W 10
Apr. 13—Eddy Rabak, Paris ....W 10
May 25—Cleto Locatelli, Paris ....W 12
May 20—Gustave Humery, Paris ....KO 6
June 4—Jean Morin, Algiers ....W 10
July 3—Victor Deckmyn, Oran ....W 10
Sept. 15—Al Baker, Paris ....W 10
Oct. 27—Amadeo Deyana, Paris ....W 10
Nov. 10—Alf Katter, Paris ....KO 6
Nov. 24—Omar Kouidri, Paris ....W 10

1939

Jan. 9—Harry Craster, London ....LF 5
Jan. 21—E. Buratti, Algiers ....W 10
Feb. 4—Al Baker, Brussels ....KO 7
Feb. 20—Saverio Turiello, Paris ....W 12
Mar. 22—Felix Wouters, Brussels ....W 12
May 21—R. Cabot, Marseilles ....KO 6
June 3—Saverio Turiello, Milan ....W 15
June 18—Cleto Locatelli, Marseilles ....W 10

1941

Jan. 25—Young Raymond, Algiers ....KO 1
Feb. 2—V. Fortes, Casablanca ....KO 7
Mar. 15—Kid Janas, Casbalanca ....W 10
Apr. 13—V. Fortes, Oran ....KO 2
May 4—Omar Kouidri, Oran ....KO 8
June 22—F. Blanchard, Marseilles ....KO 6
July 20—Joe Brun, Algiers ....KO 2
Sept. 13—R. Coureau, Algiers ....KO 10
—Young Raymond, Casablanca..KO 6
Dec. 31—Seidel, Vichy ....KO 3

1942

Feb. 21—F. Flury, Nice ....KO 7
Apr. 26—Gustave Humery, Paris ....KO 1
May 17—F. Viez, Paris ....W 10
June 28—G. DeRidder, Paris ....KO 1
July 25—Kid Janas, Algiers ....KO 2
Aug. 2—Ben Frely, Marseilles ....KO 3
Aug. 15—V. Buttin, Algiers ....LF 8
Sept. 30—J. Ferrer, Paris ....KO 1

1943

Aug. 8—John McCoy, Oran ....KO 2
Sept. 12—Omar Kouidri, Angiers ....W 10
Oct. 11—Larry Cisneros, Algiers ....KO 7
Nov. 31—Milano, Casablanca ....KO 2
Dec. 26—J. Toney, Algiers ....KO 2
Dec. 29—Larry Cisneros, Algiers ....KO 2

1944

Jan. 8—Tony James, Algiers ....KO 2
Jan. 30—W. Sampson, Algiers ....KO 2
Feb. 15—Eugene Drouhin, Algiers ....KO 1
Feb. 17—Sammy Adragna, Algiers ....W 3
Feb. 20—Joe Di Martino, Algiers ....KO 1
(Won Inter-Allied Middleweight champion ship)
Oct. 21—Bouaya, ...KO 1
Dec. 12—Clinton Perry, Rome ....KO 1
Dec. —Floyd Gibson, Rome ....KO –

1945

Mar. 9—Joe Brun, Paris ....KO 7
May 13—Jules Despaux, Paris ....KO 5
June 3—O. Menozzi, Marseille ....KO 3
June 24—Edouard Tenet, Paris ....W 10
Oct. 19—Tommy Davies, Paris ....KO 1
Nov. 30—Assane Diouf, Paris ....KO 3
(Won French Middleweight Title)
Dec. 8—Victor Buttin, St. Etienne ....KO 3

1946

Jan. 13—A. Guedes, Lisbon ....KO 1
Jan. 18—Edouard Tenet, Paris ....W 12
Feb. 24—Jose Ferrer, Barcelona ....KO 4
Apr. 14—Joe Brun, Nice ....KO 2
May 25—Robert Charron, Paris ....W 12
July 7—Holman Williams, Paris ....W 10
Oct. 20—Jean Pankoviak, Paris ....KO 5
Dec. 6—Georgie Abrams, New York ....W 10

1947

Feb. 2—Leon Fouquet, Paris ....KO 1
(European middleweight title)
Feb. 11—Bert Gilroy, London ....KO 4
Mar. 28—Harold Green, New York ....KO 2
Oct. 7—Billy Walker, Montreal ....KO 1
Oct. 31—Anton Raadik, Chicago ....W 10

1948

Jan. 26—Giovanni, Manca, Paris ....KO 2
(European Middleweight Title)
Feb. 9—Jean Walzack, Paris ....KO 4
(French Middleweight Title)
Mar. 12—Lavern Roach, New York ....KO 8
Mar. 25—Lucien Krawsyck, Paris ....W 10
May 23—Cyrille Delannoit, Brussels ....L 15
(European Middleweight Title)
July 10—Cyrille Delannoit, Brussels ....W 15
(European Middleweight Title)
Sept. 21—Tony Zale, Jersey City ....KO 12
(Won World Middleweight Title)
Dec. 2—Dave Andrews, Lewiston, Me. Exh. 4
Dec. 10—Cosby Linson, New Orleans..Exh. 4

1949

Mar. 29—Dick Turpin, London ....KO 7
May 8—Lucien Krawsyck, Casablanca KO 4
June 16—Jake LaMotta, Detroit ....KO by 10
(World Middleweight Title)

Cerdan killed in airplane crash in Azores, October 27, 1949.

JACOB LA MOTTA

Born, July 10, 1921, New York, N. Y. Nationality, Italian-American. Middleweight. Height, 5 ft. 8 in. Managed by Mike Capriano and Joey LaMotta.

1941

Mar. 3—Charley Mackley, N. Y. C. ....W 4
Mar. 14—Tony Gillon, Bridgeport, Ct. ....W 6
Apr. 1—Johnny Morris, Wh. Plains ....KO 4
Apr. 8—Joe Fredericks, Wh. Plains ....KO 1
Apr. 15—Stanley Goisz, Wh. Plains ....W 4
Apr. 22—Lorne McCarthy, Wh. Plains ....W 4
Apr. 26—Monroe Crewe, Brooklyn ....W 4
May 20—Johnny Cihlar, Brooklyn ....W 4
May 27—Johnny Morris, N. Y. C. ....W 4
June 9—Lorenzo Strickland, Woodhaven, L. I. ....W 4
June 16—Lorenzo Strickland, N. Y. C. ....W 6
June 23—Johnny Morris, N. Y. C. ....KO 3
July 15—Joe Baynes, L. I. C. ....W 6
Aug. 5—Joe Shikula, L. I. C. ....W 6
Aug. 11—Cliff Koerkle, N. Y. C. ....W 6
Sept. 24—Jimmy Reeves, Cleve., O. ....L 10
Oct. 7—Lorenzo Strickland, White Plains, N. Y. ....W 8
Oct. 20—Jimmy Reeves, Cleve., O. ....L 10
Nov. 14—Jimmy Casa, N. Y. C. ....W 6
Dec. 22—Nate Bolden, Chicago ....L 10

1942

Jan. 27—Frankie Jamison, N. Y. C. ....W 8
Mar. 3—Frankie Jamison, N. Y. C. ....W 8
Mar. 18—Lorenzo Strickland, N. Y. C. ....W 10
Apr. 7—Lou Schwartz, N. Y. C. ....KO 9
Apr. 21—Buddy O'Dell, N. Y. C. ....W 10
May 12—Jose Basora, N. Y. C. ....D 10
June 2—Vic Dellicurti, N. Y. C. ....W 10
June 16—Jose Basora, N. Y. C. ....L 10
July 28—Lorenzo Strickland, N. Y. C. ....W 8
Aug. 28—Jimmy Edgar, N. Y. C. ....W 10
Sept. 8—Vic Dellicurti, N. Y. C. ....W 10
Oct. 2—Ray Robinson, N. Y. C. ....L 10
Oct. 20—Wild Bill McDowell, N. Y. C. ....KO 5
Nov. 6—Henry Chmielewski, Boston ....W 10

1943

Jan. 2—Jimmy Edgar, Detroit ....W 10
Jan. 15—Jackie Wilson, N. Y. C. ....W 10
Jan. 22—Charley Hayes, Detroit ....KO 6
Feb. 5—Ray Robinson, Detroit ....W 10
Feb. 26—Ray Robinson, Detroit ....L 10
Mar. 19—Jimmy Reeves, Detroit ....KO 6
Mar. 30—Ossie Harris, Pitts., Pa. ....W 10

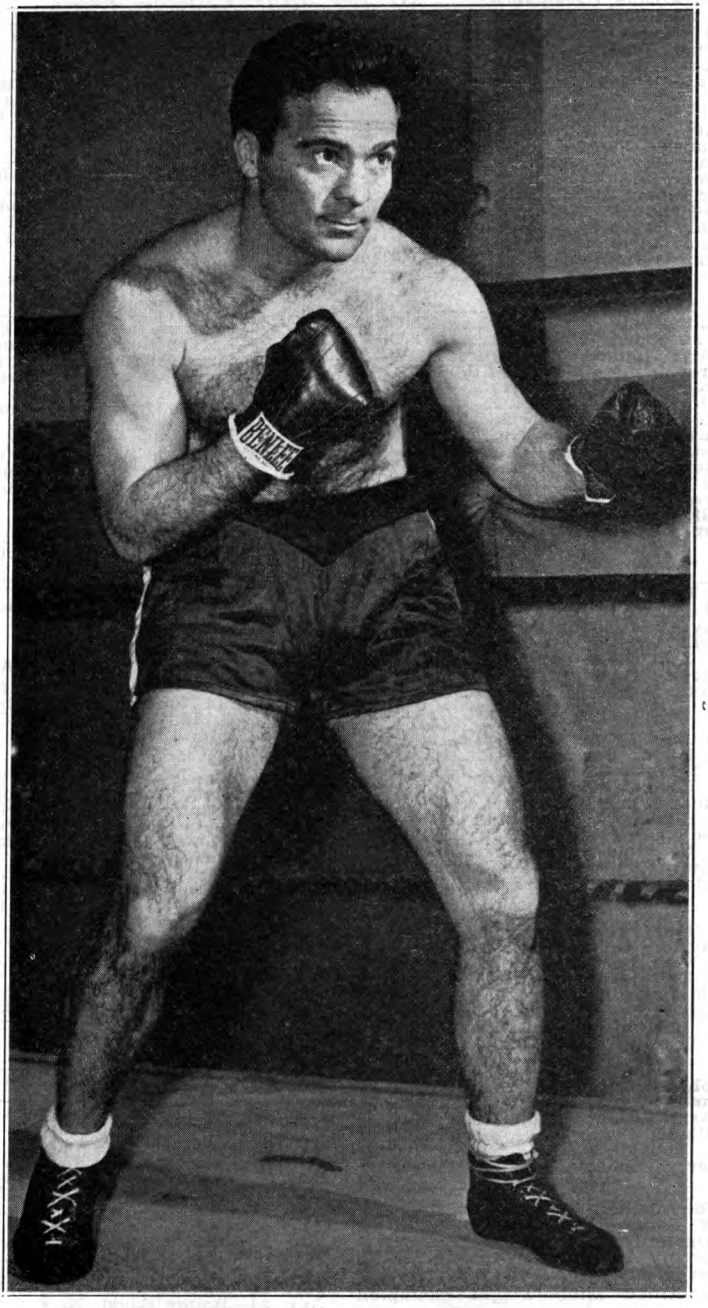

MARCEL CERDAN

Former World Middleweight Champion Who Was Killed in an Airplane Crash in the Azores, October 27, 1949, While on Way to New York to Engage Jake La Motta in a Return Title Bout.

May 12—Tony Ferrara, Cinc., O. ------KO 6
June 10—Fritzie Zivic, Pitts., Pa. ------W 10
July 12—Fritzie Zivic, Pitts., Pa. ------L 15
Sept. 17—Jose Basora, Detroit ------W 10
Oct. 11—Johnny Walker, Phila., Pa.----KO 2
Nov. 12—Fritzie Zivic, N. Y. C.----------W 10

1944

Jan. 14—Fritzie Zivic, Detroit----------W 10
Jan. 28—Ossie Harris, Detroit----------W 10
Feb. 25—Ossie Harris, Detroit----------W 10
Mar. 17—Coley Welch, Boston----------W 10
Mar. 31—Sgt. Lou Woods, Chicago------W 10
Apr. 21—Lloyd Marshall, Cleveland----L 10
Sept. 29—George Kochan, Detroit------W 10
Nov. 3—George Kochan, Detroit------KO 9

1945

Feb. 23—Ray Robinson, New York------L 10
Mar. 19—Lou Schwartz, Norfolk-------KO 1
Mar. 26—George Costner, Chicago-----KO 6
Apr. 19—Vic Dellicurti, New York-----W 10
Apr. 27—Bert Lytell, Boston----------W 10
July 6—Tommy Bell, New York---------W 10
Aug. 10—Jose Basora, New York-------KO 9
Sept. 17—George Kochan, New York----KO 9
Sept. 26—Ray Robinson, Chicago-------L 12
Nov. 13—Coolidge Miller, Bronx, N. Y..KO 3
Nov. 23—Walter Woods, Boston--------KO 8
Dec. 7—Charley Parham, Chicago----KO 6

1946

Jan. 11—Tommy Bell, N. Y. C.----------W 10
Mar. 29—Marcus Lockman, Boston------W 10
May 24—Joe Reddick, Boston----------W 10
June 13—Jimmy Edgar, Detroit----------D 10
Aug. 7—Holman Williams, Detroit------W 10
Sept. 12—Bob Satterfield, Chicago-----KO 7
Oct. 25—O'Neill Bell, Detroit---------KO 2
Dec. 6—Anton Raadik, Chicago---------W 10

1947

Mar. 14—Tommy Bell, N. Y. C.----------W 10
June 6—Tony Janiro, N. Y. C.----------W 10
Sept. 3—Cecil Hudson, Chicago---------L 10
Nov. 14—Billy Fox, N. Y. C.---------KO by 4

1948

June 1—Ken Stribling, Wash., D. C.---KO 5
Sept. 7—Burl Charity, N. Y. ----------KO 6
Oct. 1—Johnny Colan, N. Y. ----------KO 10
Oct. 18—Vern Lester, Brooklyn --------W 10
Dec. 3—Tommy Yarosz, N. Y. C.--------W 10

1949

Feb. 21—Laurent Dauthuille, Montreal---L 10
Mar. 25—Robert Villemain, N. Y. C.-----W 12
Apr. 18—O'Neill Bell, Detroit ---------KO 4
May 18—Joey DeJohn, Syracuse--------KO 8
June 16—Marcel Cerdan, Detroit-------KO 10
(Won World Middleweight Title)
Dec. 16—Robert Villemain, New York----L 10

1950

Feb. 3—Dick Wagner, Detroit----------KO 9
Mar. 28—Chuck Hunter, Cleveland----KO 6
May 4—Joe Taylor, Syracuse----------W 10
July 12—Tiberio Mitri, New York------W 15
(title bout)
Sept. 13—Laurent Dauthuille, Detroit---KO 15
(title bout)

WELTERWEIGHT DIVISION

"MYSTERIOUS" BILLY SMITH

(Amos Smith)

Born, May 15, 1871, Eastport, Me. Nationality, Irish-American. Height, 5 ft. 8½in.

Won: "Spider" Kelly, California athletic club, 5; Draw: Ed. Harvey, St. John, N. B., 10; Fred Tebeau (stopped), 10. Bested by Frank Purcell, California athletic club, 10 (questionable decision).

1892

Feb. 16—Frank Kelly, Pacific Club, S.F..KO 7
Mar. 21—Billy Armstrong, Occidental, San Francisco ..... KO 13
Apr. 28—Tommy West, Portland, Ore....D 11
June 29—Charley Gleason, Portland, Ore.W 4
Sept. 21—"Shadow" Maber, Ptlnd., Ore.KO 26
Dec. 14—Danny Needham, Pacific Club, San Francisco ..... KO 14
(For Welterweight Title)

1893

Apr. 17—*Tom Williams of Australia (140), $4,500-500, Coney Island Athletic Club ..... KO 2
Aug. 29—Tommy Ryan, Coney Island A.C.D 6
Sept. 20—Billy McCarthy, Australia, Chicago ..... D 6
*Title bout.

1894

Jan. 9—Tommy Ryan, Boston (gate)....D 6
Feb. 19—Fletcher Robbins, Streator, Ill.KO 4
May 15—Eddie Butler, Spring Valley, Ill.W 2
July 26—Tommy Ryan, purse, Minneapolis L 20
(Lost Welterweight Title; Referee Joe Choynski)
Oct. 29—Dick O'Brien, Boston..... D 10
Nov. 19—Jack Powers, St. John, N. B....D 6

1895

Mar. 1—Joe Walcott, Boston..... D 15
May 27—Tommy Ryan, gate, Coney Isl. D 18
Police stopped in 11th and 18th rounds. For welterweight championship. Matched with Ryan, $5,000 and championship, Dallas, Tex. Off.
Dec. 7—Tom Crawley, Syracuse..... ND 6
Dec. 11—Young Hagen ..... W 4
Dec. 19—Harry Gallagher ..... ND 4
Dec. 29—Jimmy Mann ..... ND 4

1896

Dido Plumb, W 3; Pat Kehoe, KO 1; Billy Husband, W 8; Billy Gallagher, Police, D 1; Tommy Ryan, ND 6; Kid McCoy, LF, 6; Jim Ryan, LF, 7; Tommy Ryan, ND 5.
(Ryan vacated title; Smith claimed same)

1897

Abe Ullman, W 20; Mike Dempsey, KO 2; Johnny Gorman, WF 5; Jack Bonner, ND 6; Kid McCoy, L 2; George Green, KO by 12.

1898

Jim Judge, KO 20; George Green, W 25; *Matty Matthews, W 25; *Chas. McKeever, W 25; *Joe Walcott, W 20; Charlie Johnson, D 1; Abe Ullman, D 8; *Joe Walcott, D 25; Chas. Johnson, D 15; Andy Walsh, D 20; Andy Walsh, D 25; Tommy West, D 20; Billy Stift, LF, 5.
*Title bout.

1899

*Aus. Billy Edwards, KO 14; Bob Douglass, KO 4; *Kid Lavigne, W 14; *Chas. McKeever, W 20; *Chas. McKeever, D 20; Andy Walsh, D 25; Young Mahoney, ND 6; Chas. McKeever, ND 6.
*Title bout.

1900

Jan. 15—Rube Ferns, Buffalo..... LF 21
(Lost Welterweight Title)
Jan. 26—Frank McConnell, N. Y. C.....KO 22
Mar. 12—Young Mahoney, Brooklyn.....D 25
Apr. 17—Matty Matthews, N. Y.....KO by 19
May 4—Joe Walcott, New York..... L 25
June 29—Jimmy Handler, N. Y..... LF 15
Sept. 11—Young Jackson, Cleveland.....W 18
Sept. 24—Joe Walcott, Hartford..... LF 10
Nov. 14—Jim Judge, Savannah..... LF 11
Nov. 22—Mike Donovan, Wheeling.....D 10

1901

Feb. 12—Owen Ziegler, Erie..... D 10
Mar. 21—Tim Hurley, New London.....D 20
Aug. 19—George Yerkes, St. John.....D 15
Oct. 26—Tom Tracey, Portland..... D 20
Nov. 29—Al Neill, Portland..... D 20

1902

Jan. 23—Al Neill, Portland..... LF 10
Mar. 14—Tommy Ryan, Kansas City KO by 4

1903

May 28—Joe Walcott, Portland..... L 4

1911

July 21—Jim Cameron, San Francisco..LF 3

1920

Smith was running a hotel and Turkish bath at Tacoma, Wash.
Billy Smith died Oct. 15, 1937 at Portland, Ore.

CHARLES "KID" McCOY

(Norman Selby)

Born, Oct. 13, 1873. Rush County, Ind. Weight, 160 lbs. Height, 5 ft. 11 in.

1891

June 2—Pete Jenkins, St. Paul..... W 4

1892

June 6—Billy Barlow, turf, IndianapolisW 6
Sept. 14—Bob Lewis, turf, Indianapolis..W 1
Sept. 29—Herb Hall, Columbus, O..... D 8

1893

Jan. 11—Jim Dickson, Hot Springs, Ark.W 5
Jan. 27—Jim Connors, Hot Springs, Ark.W 3
Feb. 12—"Unknown" boxer, Milen, Ten.W 2
Feb. 22—Frank Lamode, New Orleans...W 3
May 4—Frank Murray, Indianapolis....W 2
June 14—"Kid" McCarthy, Muncie, Ind...W 3
July 23—Ike Boone, Muncie, Ind..... D 22
July 30—Dick Harris, Marion, Ind.....W 1
Aug. 15—Frank Merritt, Indianapolis....W 2
Sept. 26—George Bennett, Akron, O.....D 8
Oct. 13—Jack Welsh, Wheeling, W. Va..D 9
Oct. 22—"Deaf Mute," Pittsburgh, Pa...W 4

1894

Jan. 8—Pat Hayden, Providence, R. I...W 2
Feb. 12—Joe Burke, Fall River, Mass....W 2
Mar. 16—Jim Scully New Bedford, Mass.W 6
May 10—Billy Steffers, Cleve. O....KO by 1
May 18—Jim Barron of Australia, Minneapolis ..... D 10
June 1—Charles Maxwell, Akron, O....W 6
July 2—Harry O'Connor, Cleveland, O..W 3

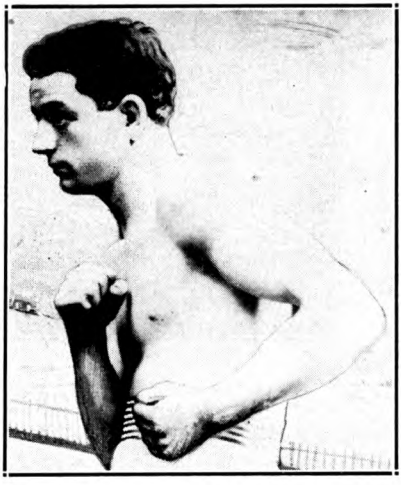

KID McCOY
Rush County, Ind.

Aug. 12—Jack Grace, Cleveland, O.....W 7
Aug. 29—Billy Steffers, Cleveland, O.....W 10
Oct. 12—Al Roberts, Cincinnati, O.....D 10

1895

Jan. 19—Al Robers, Cincinnati .....KO 5
Mar. 13—Shadow Maber, Memphis.....W 10
Apr. 19—Jack Wilkes, Boston.....W 2
May 20—Dick O'Brien, Boston.....D 25
Aug. —Charles Smith, Louisville.....W 3
Aug. —Joe Sheers, Louisville.....W 3
Aug. —Charles Siefert, Louisville.....W 3
Sept. 2—Dick Moore, Louisville.....KO 6
Oct. 7—Abe Ullman, Baltimore.....KO 13
Oct. 13—Arthur Walker, Jersey City..ND 3
Nov. 25—Ted White, London, Eng.....L 10

1896

Jan. 31—Tommy West, New York.....KO 2
Mar. 2—Tommy Ryan, Maspeth.....KO 15
(Won Welterweight Title)
Apr.. 22—Frank Bosworth, Memphis...KO 2
Mar. 21—Joe Choynski, New York.....ND 4
May 7—Jim Daly, New York.....W 3
May 18—Billy Smith, Boston.....W 6
May 30—Dick Moore, Brooklyn.....W 10
Dec. 26—Billy Doherty, Johannesburg..KO 9

1897

May 26—Dick O'Brien, New York.....W 10
May 31—Jack Bonner, Philadelphia.....W 6
July 21—Dick Moore, Buffalo.....KO 2
Sept. 8—Tommy Ryan, Syracuse.....D 5
Oct. 18—Jim Hall, Philadelphia.....ND 6
Nov. 12—Geo. La Blanche, Dayton, O..KO 1
Nov. 12—Beach Ruble, Dayton, O.....KO 1
Nov. 15—Billy Smith of Tex.. Chicago..KO 2
Dec. 17—Dan Creedon, L. I. City.....W 15

1898

Jan. 10—Doc Payne, Louisville.....KO 4
Feb. 15—H. Long Dayton, O.....KO 2
Mar. 4—Nick Burley, Hot Springs.....KO 2
Mar. 7—James Blackwell, Indianapolis KO 2
Mar. 7—John Tierney, Indianapolis....KO 3
Mar. 11—Jim Bates, Ft. Wayne.....KO 1
Mar. 18—Bert Bolby, Springfield.....KO 1
Apr. 4—Dan Molson, Indianapolis.....W 1
Apr. 5—Tom Shea, Dayton, O.....KO 2
May 20—Gus Ruhlin, Syracuse.....W 20
Dec. 16—Joe Goddard, Philadelphia....WF 5

1899

Jan. 10—Tom Sharkey, New York..KO by 10
Mar. 24—Joe Choynski, San Francisco...W 20
Aug. 10—Tom Dugan, Dubuque, Ia.....W 2
Aug. 10—Jack Graham, Dubuque, Ia.....W 4
Aug. 14—Jim Carter, Joplin, Mo.....KO 5
Aug. 18—Jack McCormick, Chicago..KO by 1
Sept. 5—Geoffrey Thorne, New York..KO 3
Sept. 19—Steve O'Donnell, New York...KO 6
Sept. 27—Jack McCormick, New York...W 8
Oct. 6—Joe Choynski, Chicago.....D 8
Oct. 27—Billy Stift, St. Louis.....KO 13
Nov. 9—Jack McDonough, Buffalo ....KO 4

1900

Jan. 1—Peter Maher, Coney Island ...KO 5
Jan. 12—Joe Choynski, New York .....KO 4
May 18—Dan Creedon, New York .....W 6
May 29—Tommy Ryan, Chicago .....ND 6
June 1—Jack Bonner, New York .....W 13
Aug. 30—Jim Corbett, New York....KO by 5

1901

Dec. 2—Dave Barry, England .....KO 2
Dec. 2—Jack Scales, England .....KO 1
Dec. 2—Jack Madden, England .....KO 4

1902

May 2—Fred Russell, Philadelphia ....ND 6
May 19—Kid Carter, Philadelphia.....ND 6

1903

Feb. 23—Jack McCormick, Phila. .....ND 6
Apr. 22—Jack Root, Detroit .....L 10

1904

Apr. 5—Herr Placke, Philadelphia ....KO 2
May 14—Jack O'Brien, Philadelphia...ND 6
Sept. 27—Jack Sullivan, Los Angeles.....W 20

1905

Mar. 8—Jack Crawford, Hot Springs ..KO 1

1908

July 25—Peter Maher, N. Y. City .....KO 2
Oct. 16—Jim Stewart, New York .....ND 6

1911

Mar. 20—Jack Fitzgerald, Philadelphia..ND 6
Sept. 5—Bob Day, Toronto, Can. .....KO 1
Sept. 22—Kid Ely, New York .....KO 1
Oct. 6—Jim Savage, New York .....KO 4
Nov. 23—Hubert Roe, Paris .....W 10

1914

Aug. 2—Petty Officer Curran, London ..W 20
McCoy became a movie actor with considerable success. He also boxed several exhibitions during the war period, 1916-1918, and again in 1922.
Committed suicide at his home in Detroit, April 18, 1940.

JIM FERNS

(The Kansas Rube)

Born, January 20, 1874, Pittsburgh, Pa. Weight 145 lbs. Height, 5 ft. 8½ in. Welterweight.

1896

Knockout: Jack Dougherty, 2; Tom Mackey, 16; Harry Pigeon, 19; Fred Ross, 13; Cass Whitman, 3; Billy Mayhan, 6. Lost: Paddy Purtell, 3.

1897

Won: Scaldy Billy Quinn, 6; Walter Montgomery, 10. Knockout: Billy Mayhan, 6; Louis de Montje, 8; Hugh McManus, 23. Draw: Kid Gardner, 6.

1898

Mar. 15—Billy Emerson .....KO 10
Apr. 1—Dutch Neal .....KO 6
June 8—Dutch Neal .....KO 7
July 12—George Fitzgerald .....KO 2
Oct. 6—Ben Smith .....W 12
Nov. 19—Paddy Purtell .....KO 5
Dec. 11—W. Montgomery .....KO 9
Dec. 23—Spot Robinson .....KO 2

1899

Feb. 7—Charles McKeever, Chicago ....L 6
Feb. 9—Shorty Ahearn, Chicago .....W 6
Apr. 5—Otto Minke, Philadelphia ....KO 6
June 22—Shorty Ahearn, Chicago .....KO 6
July 18—Bert Young, Hartford .....L 9
Sept. 29—Bobby Dobbs, Hartford .....W 20
Nov. 30—Sammy Callaghan, Detroit ...KO 1
Dec. 28—Walter Burgo, Chicago .....KO 2

1900

Jan. 15—Mys. Billy Smith, Buffalo .....W 21
(Won Welterweight Title)
Feb. 23—Mike Donovan, Buffalo .....W 20
Mar. 20—Jack Hanly, Fort Erie .....KO 6
May 24—Jack Bennett, Toronto .....KO 1
June 19—Joe Reptie, Toronto .....KO 2
June 19—Otto Knopp, Buffalo .....KO 4
Aug. 13—E. Connolly, Buffalo .....KO 15
Sept. 1—Matty Matthews, Detroit .....W 15
Oct. 16—Matty Matthews, Detroit .....L 15
(Lost Welterweight Title)

1901

May 24—Matty Matthews, Toronto ....KO 10
(Won Welterweight Title)
Sept. 23—*Frank Erne, Fort Erie .....KO 9
Nov. 28—Chas. Thurston, Fort Erie .....W 15
Dec. 18—Joe Walcott, Fort Erie .....KO by 5
(Lost Welterweight Title)
*Title bout.

1902

Jan. 3—Jack Bennett, Philadelphia....KO 2
Jan. 27—Tim Murphy, Chicago .....W 6
Feb. 26—Tom Tracey, Portland .....L 20
Mar. 21—Al Neill, San Francisco ....KO by 12
May 29—Owen Ziegler, Joplin, Mo.....KO 3
Dec. 10—Hugo Kelly, Kansas City .....L 10
Dec. 22—Matty Matthews, Pittsburgh ...L 10

1903

Apr. 27—Matty Matthews, Fort Erie ....W 19
May 28—Martin Duffy, Louisville....KO by 13

MATTY MATTHEWS

Born, July 13, 1873, New York City. Nationality, Irish-American. Weight, 138 lbs. Height, 5 ft. 7½ in.

1894

Dec. 29—Joe Burke, M. A. C., New York..D 6

1895

Nov. 16—Jack Gibbons, N. Y. C. .....W 4
Dec. 5—Tom Frazier, N. Y. C. .....KO 7

1896

Jan. 12—Billy Lee, N. Y. C. ----------KO 3
Feb. 11—Nick Collins, N. Y. C. ---------KO 7
Mar. 17—Johnny Laughlin, Buffalo-----D 15
May 2—Harry Peterson, N. Y. C. -------D 8
July 27—Mike Leonard, N. Y. C. --------D 8
Oct. 5—Jack Hanley, Buffalo ----------W 8
Oct. 29—Stanton Abbott, Buffalo ------KO 7
Nov. 7—Sam Tonkins, N. Y. C. ---------W 10

1897

Jan. 25—Jack Everhardt, N. Y. C.--------D 15
Feb. 6—John A. Sullivan, N. Y. C.-----KO 4
Apr. 10—Mike Farragher, N. Y. C. ------KO 2
May 5—Jack Daly, Syracuse ----------L 20
Aug. 4—Frank Garrard, Jamestown----D 20
Sept. 27—Frank Garrard, Buffalo -------W 20
Dec. 13—Charles McKeever, Athens, Pa..D 15
Dec. 21—Mike Leonard, Rochester -----W 20
Dec. 27—Owen Ziegler, Philadelphia --ND 6

1898

Jan. 22—Charley Johnson, Phila. ------ND 4
Jan. 31—Dan McConnell, Trenton -------F 7
Mar. 31—Austin Gibbons, Paterson------W 10
Apr. 12—Chas. McKeever, Cleveland ---L 20
Apr. 20—Tom Broderick, Yonkers ------W 20
May 9—Owen Ziegler, Paterson -------W 20
May 26—Tom Broderick, Yonkers ------W 4
June 18—Kid McPartland, Coney Island--D 20
Aug. 26—"Mys" Billy Smith, N. Y. C.----L 25
(Welterweight Title Bout)
Oct. 21—Tom Ryan of Phila., N. Y. C. --W 13
Dec. 10—Owen Ziegler, Toronto --------D 15
Dec. 24—George Kerwin, Toronto -------W 20

1899

Jan. 2—Owen Ziegler, Brooklyn -------D 20
Jan. 19—Paddy Fenton, Yonkers -------W 20
Mar. 27—Tom Ryan of Phila., Youngstown ----------W 20
May 8—Frank Bartley, Denver --------D 20
May 13—Owen Ziegler, Chicago --------D 6
June 21—Charley Burns, Cincinnati ---KO 6
June 27—Jack Bennett, Wheeling, W. Va..D 20
July 10—Otto Sieloff, Coney Island ----W 9
July 31—Eddie Connolly, Coney Island -W 25
Aug. 14—George Kerwin, Coney Ilsand -W 16
Sept. 14—Bobby Dobbs, Coney Island ---F 25
Oct. 27—Eddie Connolly, N. Y .C. ------D 25
Nov. 17—"Kid" McPartland, Chicago ---D 6
Nov. 20—Charley Burns, Cinn.----------W 15

1900

Jan. 8—Isadore Strauss, Brooklyn ---KO 12
Jan. 15—Jack Bennett, Cincinnati -----KO 7
Jan. 29—Kid McPartland, N. Y. C. ------W 17
Mar. 19—Eddie Connolly, Brooklyn ----W 14
Mar. 26—Owen Ziegler, Youngstown --KO 2
Apr. 6—Charley McKeever, Phila. -----ND 6
Apr. 9—Billy Payne, Niles ----------W 6
Apr. 9—Dan McConnell, Niles ---------KO 3
Apr. 17—Mys. Billy Smith, N. Y. C. ----KO 19
May 4—Kid Parker, Denver ----------D 10
June 5—Eddie Connolly, Coney Island -L 25
Sept. 1—Jim Ferns, Detroit ----------L 15
Oct. 8—Jack Bennett, Philadelphia --ND 6
Oct. 16—Jim Ferns, Detroit ----------W 15
(Won Welterweight Title)
Oct. 30—Charley Burns, Chicago -------W 6
Nov. 21—Owen Ziegler, Philadelphia --ND 6

1901

Apr. 29—*Tom Couhig, Louisville ------W 20
May 24—Rube Ferns, Toronto ------KO by 10
(Lost Welterweight Title)
Sept. 2—Patsy Sweeney, Hartford ------W 20
Sept. 28—Ed. Kennedy, Toronto ---------W 13
Oct. 28—Tom Couhig, Fort Erie -------WF 5
* Title bout.

1902

Mar. 6—Tom Couhig, Hot Springs ------L 20
Mar. 10—Martin Duffy, Chicago --------L 6
Sept. 11—Patsy Sweeney, New Britain --L 5
Nov. 25—Ed. Kennedy, Allegheny ------W 10
Dec. 10—Owen Ziegler, Savannah ------W 6
Dec. 22—Jim Ferns, Pittsburgh ---------W 10

1903

Feb. 23—Tom Couhig, Pittsburgh -------W 10
Apr. 27—Jim Ferns, Fort Erie----------L 19
Aug. 25—Martin Duffy, Port Huron -----L 10
Dec. 29—Isidor Strauss, Phila. ---------KO 2

1904

Jan. 1—Frankie Tyson, Norfolk. ------W 6
Jan. 13—Billy Melody, Boston ---------L 12
Jan. 16—Billy Devine, Philadelphia ---ND 6
Apr. 16—Joe Grim, Philadelphia -------ND 6
Oct. 26—Ed Kennedy, Carnegie --------D 10
Died, December 6, 1948, at Brooklyn, N. Y.

JOE WALCOTT

Born, April 7, 1872, Barbados, West Indies. Nationality, West Indian Negro. Weight, 145 lbs. Height, 5 ft. 1½ in. Managed by Tom O'Rourke.

1890

Feb. 29—Tom Powers, So. Boston -----KO 2

1891

Jan. 30—J. Barrett, Providence --------W 1
Mar. 26—Alex Clark, Cambridge -------W 2
Dec. 12—G. V. Meakin, Boston ---------W 4
Dec. 12—Teddy Kelly, Boston ----------L 3
Dec. 23—Alex. Clark, Boston ----------W 3

1892

Mar. 28—T. Warren, Boston ----------W 4
May 17—Tom Powers, Boston ----------W 3
Aug. 4—Frank Carey, Walpole ---------D 3
Aug. 29—J. J. Leahy, Cambridge -----KO 3
Oct. 22—Fred Morris, Philadelphia -----D 4
Oct. 22—Joe Larg, Philadelphia -------W 3
Oct. 29—Andy Watson, Philadelphia ----D 4
Nov. 4—Harry Tracey, Boston ---------D 5
Nov. 11—Charley Jones, Philadelphia ---W 3
Nov. 12—Jack Lymon, Philadelphia ----W 1
Dec. 5—Sam Boden ----------D 4
Dec. 5—Jack Connors, New York ------W 1
Dec. 8—Billy Harris, New York -------W 2

1893

June 5—Paddy McGuiggan, Newark ----W 10
June 17—Mike Harris, New York --------L 4
Aug. 22—Jack Hall, New York ---------KO 1
Dec. 22—Harry Tracey, Boston -------WF 1
Dec. 28—Danny Russell ----------KO 2
In this year Walcott traveled with the Dixon-O'Rourke combination, meeting all comers. During that time he defeated Wolf Cohen, 1; Jim McNamara, 4; Buck Hamilton, 1; James Lawson, 1; Max Pierce, 2; Jack Cox, 4; Prof. Green, 2; Bob Reardon, 4; Mitchell, 3; Lee Damro, 3; George Gibbons, 1; Jack Dobson, 4; Jack Hannon, 2; Billy Dougherty, 4; Jack Rehan, 4; Dana Mason, 2; Black Pearl of Philadelphia, 3; Talbot Daley, 2; Leon, 2; Bill Morse, 3; Joe Johnson, 4; Dan Murphy, 1.And others.

1894

Jan. 11—Tommy West, So. Boston ------W 3
Feb. 26—Mike Welsh, Boston ----------KO 2
Apr. 19—Tom Tracey, Boston ----------KO 16
June 22—Mike Harris, Boston ---------KO 6
July 6—Dick O'Brien, Boston ---------KO 12
Oct. 15—Austin Gibobns, New York ---KO 4
Nov. 1—Frank Carpenter, Chicago ----W 3
Nov. 3—Frank Neill, Chicago ---------W 8
Nov. 3—Shorty Ahern, Chicago -------KO 8
Nov. 14—George Thomas, Louisville ---W 1
Nov. 15—Billy Green, Louisville ------W 2

1895

Mar. 1—Billy Smith, Boston ----------D 5

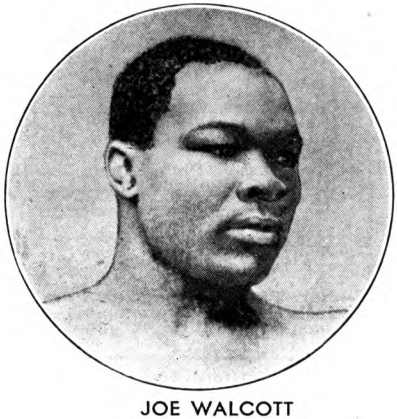

JOE WALCOTT
Barbados, B. W. I.

Mar. 6—C. Chapman, New York ------W 4
Apr. 3—Mick Dunn, Coney Island ----W 8
Aug. 28—O'Brien, Boston ----------KO 1
Dec. 2—Geo. Levigne, Maspeth ---------L 15

1896

Jan. 30—Jim Jackson, New York ------W 4
Mar. 16—Scott Collins, L. I. C. ----------KO 7
May 10—Scaldy Bill Quinn, Woburn ----W 20
Oct. 12—Scaldy Bill Quinn, Maspeth ---W 17
Dec. 9—*Tommy West, New York -----D 19
*Timer's error ended bout in 19th round. Referee Charley White called it a draw.

1897

Mar. 3—Tommy West, New York--------L 20
Apr. 20—Jim Watts, New York ----------D 4
June 14—Tom Tracey, Philadelphia ----D 6
Sept. 16—George Green, San Francisco -W 18
Oct. 29—Kid Lavigne, San Francisco ---L 12
Dec. 27—Tom Tracey, Chicago ---------D 6

1898

Apr. 14—Mysterious Billy Smith, Bridgeport ----------D 25
(Welterweight Title Bout)
Apr. 22—Tommy West, Philadelphia ---ND 6
Apr. 28—Kid McPartland, Detroit -------D 8
Dec. 6—Mysterious Billy Smith, N. Y. --L 20
(Welterweight Title Bout)

1899

Feb. 4—Australian Jimmy Ryan, Cincinnati ----------KO 14
Mar. 16—Billy Edwards, New York ---KO 13
Apr. 8—Jim Judge, Toronto ----------KO 11
Apr. 25—Dan Creedon, New York -----KO 1
May 8—Charley Johnson, Athens------W 11
May 19—Dick O'Brien, New York ------KO 14
May 30—Jim Watts, Louisville --------KO 8
June 12—Harry Fisher, Baltimore ------W 11
June 23—Dan Creedon, New York -------W 20
Nov. 25—Dan Creedon, Chicago ---------W 6
Nov. 29—Dan Creedon, Utica ----------W 20
Dec. 5—Bobby Dobbs, New York ------KO 6

1900

Feb. 23—Joe Chownski, New York ------W 7
Mar. 16—Andy Walsh, New York -------W 20
Apr. 10—Dick Moore, Baltimore ------KO 4
May 4—Mysterious Billy Smith, N. Y.--W 25
May 11—Jack Bonner, Philadelpiha ---ND 6
Aug. 27—*Tommy West, New York--KO by 11
Sept. 24—Mysterious Billy Smith, Hartford ----------WF 10
Dec. 13—Billy Hanrahan, Hartford ----KO 12
*Walcott quit at end of 11th round.

1901

Jan. 17—Kid Carter, Hartford ---------LF 19
Mar. 21—Chas. McKeever, Waterbury--KO 6
July 26—Jack Bonner, Bridgeport -----W 15
Sept. 27—George Gardiner, San Fran. --W 30
Oct. 15—Kid Carter, San Fran. ----KO by 7
Nov. 28—Young Jackson, Baltimore ----W 20
Dec. 18—Jim Rube Ferns, Fort Erie----KO 5
(Won Welterweight Title)

1902

Jan. 13—Young Peter, Jackson, Phila.--ND 6
Feb. 14—Jimmy Handler, Philadelphia KO 2
Mar. 13—Young Peter, Jackson, Balti.---D 10
Mar. 15—Billy Stift, Chicago----------W 6
Apr. 4—Fred Russell, Chicago----------D 6
Apr. 11—Phil. Jack O'Brien, Phila.----ND 6
Apr. 25—George Gardiner, San Fran.---L 20
June 23—*Tommy West, England---------W 15
Oct. 7—George Cole, Philadelphia----ND 4
Oct. 9—Frank Childs, Chicago----------L 3
*Title bout.

1903

Mar. 9—Mike Donovan, Pittsburgh-----W 10
Mar. 11—Charley Haghey, Boston------KO 5
Mar. 18—George Cole, Pittsburgh-----KO 4
Apr. 2—Billy Woods, Los Angeles------D 20
Apr. 15—Mike Donovan, Boston--------W 10
Apr. 20—Phil. Jack O'Brien, Boston----D 10
May 28—Mysterious Billy Smith, Portland ----------W 4
June 18—Young Peter Jackson, Portland D 20
July 3—Mose La Fontise, Butte -------KO 3
Aug. 13—Tom Carey, Boston----------KO 8
Sept. 11—Joe Grimm, Philadelphia----ND 6
Sept. 21—Tom Carey, Boston----------KO 5
Oct. 13—Kid Carter, Boston ----------W 15
Nov. 3—Kid Carter, Boston----------W 15
Nov. 10—Sandy Ferguson, Boston-------L 15
Dec. 29—Larry Temple, Boston---------D 15

1904

Jan. 18—Chas. Haghey, New Bedford--KO 3
Feb. 26—Black Bill, Philadelphia-----ND 6
Apr. 30—Dixie Kid, San Francisco-----LF 20
(Lost welterweight title)
May 12—Dixie Kid, San Francisco-------D 20
(Welterweight title bout)
May 23—Sandy Ferguson, Portland------D 10
June 10—Young Peter Jackson, Baltimore KO by 4
June 24—Mike Donovan, Baltimore------W 5
July 1—Larry Temple, Baltimore------D 10
Sept. 5—Sam Langford, Manchester-----D 10
Sept. 10—Dave Holly, Philadelphia-----ND 6
Sept. 30—Joe Gans, San Francisco------D 20
(Dixie Kid outgrew class; Walcott claimed title)

1906

July 10—Jack Dougherty, Chelsea-----KO 8
Sept. 30—Billy Rhodes, Kansas City----D 20
Oct. 16—Honey Mellody, Chelsea-------L 15
(Lost welterweight title)
Nov. 29—Honey Mellody, Chelsea-------L 12

1907

June 18—Mike Donovan, Brazil, Ind.----D 10
Oct. 17—Billy Payne, Rockland, Me.---KO 6
Oct. 25—Mike Donovan, Providence----D 15
Dec. 26—George Cole, Philadelphia----ND 6

1908

Jan. 7—Jimmy Gardner, Boston--------L 12
Jan. 14—George Cole, Troy, N .Y.------ND 6
Jan. 15—Mike Donovan, Montreal------D 10
Mar. 3—Mike Donovan, Canadagua, N. Y. D 10
Apr. 3—Charlie Hitte, Schenectady-----L 6
June 11—Charles Kemp, Springfield, O. KO 5
June 16—Mike Lansing, Rochester, N. Y. W 6
June 18—Russell Van Horne, Columbus--W 6
June 29—Billy Hurley, Schenectady----ND 6
July 5—Jack Robinson, New York-----ND 6
Sept. 8—Bartley Connelly, Portland, Me. L 6
Nov. 17—Larry Temple, Boston-----KO by 10
Nov. 18—Jack Robinson, Easton, Pa.----W 10

1909

May 10—Ed. Smith, Columbus, O.-------ND 6
Sept. 6—Tom Sawyer, Portland, Me.---ND 6
Dec. 3—Young Jack Johnson, Haverhill, Mass. ----------D 6

1910

Mar. 7—Jimmy Potts, Minneapolis------D 10
Apr. 25—Bill McKinnon, Brockton, Mass. LF 6
May 13—Kyle Whitney, Brockton--------L 6

1911

Oct. 17—Bob Lee, Boston----------KO 2
Nov. 2—Tom Sawyer, Lowell, Mass.-----L 8
Nov. 13—Henry Hall, Eastport, Me.-----ND 6

DIXIE KID

(Aaron L. Brown)

Born, Dec. 23, 1883, Fulton, Mo. Weight, 145 lbs. Height, 5 ft. 8 in. American Negro.

1899

Knockouts: Tony Rivers, 1; Dan Ranger, 3; Clyde Burnham, 8. Draw: Kid Williams, 20; Billy Woods, 10.

1900

Knockouts: Mike McCure, 2; Tim Leonard, 1; Black Sharkey, 4; Bobby Dobbs, 4; Frank Dougherty, 2; Jack Dean, 10.

1901

Knockouts: Fresno Pete, 4; John Phillips, 2; Kid Ruggles, 6.

1902

Knockouts: Ben Hart, 4; Young McConnell, 4; Medal Dukelow, 1; Henry Lewis, 11; Guy Boros, 1; Medal Dukelow, 6. Won: Chas. Thurston, 20.

1903

Knockouts: Fred Mueller, 8; Soldier Green, 6; Eddie Cain, 2; Chas. Thurston, 1; Al Neil, 20; Mose La Fontise, 10.

1904

Knockouts: Al Neil, 1; John Salomon, 11; Joe Mills, 9; John Dancer, 4. Won on foul: Joe Walcott, 20; Chas. Thurston, 20; Joe Grimm, 10 and 6. Young Peter Jackson, Draw, 15; Joe Walcott,

Draw, 20; Dave Holly, 6; Larry Temple, 6; Phila. J. O'Brien, 6; Dave Hally, 6.

1905

Won: Joe Grimm, 6. Draw: Larry Temple, 15. No decision: Geo. Cole, 6.

1908

Knockout: Fighting Ghost, 2. No decision: Cub White, 6; Fighting Ghost, 6; Geo. Cole, 6; Tommy Coleman, 6.

1909

Knockouts: Sailor Cunningham, 5; Bert Whirlwind, 3; Kid Williams, 4; Yg. Sam Langford, 1; Battling Johnson, 6; Sam Bolen, 6; Mike McDonough, 10; Al Grey, 8; Fighting Ghost, 8, twice. Knocked out by: Sam Langford, 5.

1910

Jan. 3—Chris Williams, Memphis....KO 3
Jan. 10—Sam Langford, Memphis...KO by 3
Jan. 26—Jack Ferrole, N. Y. C.....KO 9
Mar. 2—Jack Fitzgerald, N. Y. C.....ND 10
Mar. 14—Bill Hurley, Troy, N. Y.....KO 4
Mar. 15—Kyle Whitney, Boston.....L 8
Mar. 21—Kid Henry, Troy, N. Y.....ND 8
Apr. 2—George Cole, N. Y. C.....KO 4
Apr. 5—Bill Hurley, Glen Falls, N. Y. C.ND 10
May 5—Jimmy Clabby, N. Y. C.....ND 10
May 12—Fighting Kennedy, N. Y. C.....KO 8
July 16—Fighting Kennedy, N. Y. C.....ND 10
Aug. 1—Frank Mantell, N. Y. C.....ND 10
Sept. 9—Willie Lewis, N. Y. C.....ND 10
Sept. 19—Fightg. Dick Nelson, N. Y. C..ND 10
Aug. 19—Billy West, N. Y. C.....KO 4
Oct. 2—Dennis Tighe, N. Y. C.....ND 10
Nov. 17—Willie Lewis, N. Y. C.....ND 10

1911

Jan. 28—Mike Twin Sullivan, Buffalo..ND 10
Jan. 29—Joe Gaynor, N. Y. C.....KO 3
Feb. 10—Bob Moha, Buffalo.....ND 10
Feb. 13—Kid Wilson, Harrison, N. J....ND 10
Feb. 17—Bill Hurley, Glens Fls., N .Y. ..W 8
Apr. 29—*Willie Lewis, Paris, France....L 20
May 20—Young Laughrey, Paris, Fr...WF 10
June 14—Fred Stuber, Reims. Fr.....KO 3
July 3—Blink McCloskey, London.....LF 3
July 10—Harry Duncan, Dublin, Ire....ND 6
Aug. 29—Georges Carpentier, Tourville KO 5
Sept. 22—Seaman Brown, Plymouth, England .....KO 6
Nov. 9—Johnny Summers, Liverpool, England .....KO 2

*Referee's decision was reversed by jury of Parisian sportsmen in favor of Dixie.

1912

Jan. 18—Harry Lewis, Liverpool....KO by 8
May 5—Dan Flynn, Glasgow, Scot.....L 10
June 1—Jack Morris, London, England L 10
Oct. 4—Marcel Thomas, Paris, France L 15
Oct. 12—Johnny Mathieson, Birmingham, England .....L 20
Nov. 18—Johnny Mathieson, London.....D 10
Dec. 8—Bob Retson, London.....KO 3
Dec. 20—Arthur Harman, London.....KO 9
Dec. 21—Arthur Evernden, Liverpool..KO 7

1913

Jan. 1—Arthur Harman, London.....KO 9
Jan. 2—Arthur Evernden, Liverpool..KO 9
Jan. 13—Johnny Mathieson, Birmingham
Feb. 13—Jack Morris, Liverpool.....KO 4
Mar. 1—Seaman Hulls, Plymouth.....KO 3
Mar. 17—Louis Verger, London.....W 20
Mar. 26—Johnny Mathieson, Leicester, England .....LF 12
Apr. 10—Jerry Thomson, Liverpool.....L 1
Oct. 11—Jack Goldswain, London.....KO 4
Oct. 27—Albert Scanlon, London.....W 20
Nov. 2—"Bat." Dick Nelson, London..KO 5
Nov. 29—Demlen, Paris.....L 15
Dec. —Dick Nelson, London.....W 20
Dec. 22—Fireman Anderson, London.....W 10

1914

Jan. 1—Bandsman Blake, "Ring".....L 20
Jan. 12—Fireman Anderson, Birkenhead .....KO 2
Jan. 28—Con. Pluyette, Yarmouth.....W 4
Feb. 28—Tom Stokes, "Ring".....W 10
Mar. 3—Fred Drummond, Palladium..KO 5
Mar. 9—Jim Rideout, Acton.....KO 8
Mar. 16—Bill Bristowe, "Ring".....L 20
Mar. 28—Dick Nelson, "Ring".....L 10
Mar. 30—Bill Bristowe, "Ring".....KO 2

Died April 13, 1936.

BILLY (HONEY) MELLODY

Born, January 15, 1884, Charlestown, Mass. Nationality, Irish-American. Weight, 145 lbs. Height, 5 ft. 7 in.

1901

Mar. 20—Jack Kearns, Boston.....KO 2
Apr. 17—Joe Reilly, Boston.....KO 1
Apr. 20—Austin Maguire, Boston.....KO 1
Oct. 23—Joe Warner, Boston.....KO 2
Oct. 26—Jack Casey, Boston.....KO 2
Oct. 26—Joe Donohue, Boston.....KO 3
Nov. 30—Johnny Fitzerald, Boston....KO 3

1902

Jan. 8—A. Keefe, Boston.....KO 2
Jan. 11—Jim O'Hare, Boston.....KO 2
Jan. 14—Joe Mooney, Boston.....KO 2
Apr. 29—Martin Canole, Boston.....D 6
Nov. 3—Joe Nelson, Boston.....W 6

1903

Feb. 9—Young Sidney, Boston.....W 6
Feb. 17—Pete Ring, Boston.....KO 3
Feb. 23—Young Sidney, Boston.....W 6
Mar. 16—Billy Griffen, Boston.....KO 1
Mar. 24—Fred Dinsdale, Boston.....KO 2
Mar. 31—Mose King, Boston.....W 8
Apr. 17—Charles Sullivan, Cambridge..KO 3
Apr. 20—Jimmy Dommineau, Boston...KO 3
Apr. 29—Jerry Callahan, Boston.....KO 2
May 25—Jig Stone, Boston.....KO by 13
June 30—Joe Nelson, Boston.....KO 6
Sept. 25—Jig Stone, Boston.....D 12
Oct. 9—Billy Gardner, Boston.....KO 11
Nov. 9—George Ashley, Fall River....KO 2
Nov. 18—Belfield, Wolcott, Boston.....W 12
Nov. 27—Jig Stone, Boston.....D 15
Dec. 25—Patsy Sweeney, Lawrence.....W 12

1904

Jan. 13—Matty Matthews, Boston.....W 12
Jan. 15—Eddie Connolly, Boston.....KO 1
Jan. 21—Patsy Sweeney, Lawrence.....W 12
Feb. 12—Buddy Ryan, Chicago.....L 6
Feb. 19—Otto Sieloff, Chicago.....KO 4
Feb. 27—Dick Fitzpatrick, Chicago.....D 6
Mar. 4—Buddy Ryan, Chicago.....LF 5
Mar. 24—Patsy Sweeney, Portland, Me. KO 9
Apr. 11—Jack O'Keefe, Chicago.....L 6
Apr. 22—Martin Duffy, Chicago.....KO 4
May 7—George Memsic, Chicago.....W 6
June 13—Jack O'Keefe, Butte, Mont.....D 20
Oct. 24—Jack O'Keefe, Chicago.....W 10
Nov. 5—Dick Fitzpatrick, Chicago.....D 6
Nov. 14—Buddy Ryan, Chicago.....KO by 1

1905

Jan. 21—Fred Douglass, Marlboro.....W 7
Jan. 28—Tommy Sullivan, Lawrence.....D 12
Mar. 17—Jerry McCarthy, Butte, Mont. KO 15
Apr. 18—Jerry McCarthy, Spokane....KO 11
May 12—Martin Duffy, Spokane.....KO 1
Oct. 7—Dick Fitzpatrick, Chicago.....D 6
Oct. 27—George Peterson, Spokane....KO 3
Nov. 24—Jack O'Keefe, Spokane.....KO 14

1906

Feb. 20—Terry Martin, Chelsea.....KO 12
Mar. 5—Terry Martin, Chelsea.....KO 11
Mar. 27—Charlie McKeever, Chelsea...KO 11
Apr. 16—Charlie McKeever, Chelsea...KO 6
Apr. 20—Jack Dougherty, Milwaukee....D 8
July 4—Willie Lewis, Chelsea.....KO 3
Sept. 3—Joe Thomas, Chelsea.....KO by 11
Oct. 16—Joe Walcott, Chelsea.....W 15
(Won welterweight title)
Nov. 29—Joe Walcott, Chelsea.....W 12

1907

Jan. 8—Terry Martin, Augusta, Me.....W 15
Feb. 11—Willie Lewis, Val'y Fls, R. I. KO 4
Mar. 6—Joe Thomas, Philadelphia....ND 6
Apr. 23—M. (Twin) Sullivan, Los Ang...L 20
(Lost welterweight title)
July 4—Jim Donovan, N. Y. C.....KO 7
Nov. 1—Frank Mantell, Dayton, O. KO by 15

1908

Apr. 4—Unk Russell, Philadelphia.....ND 6
Apr. 20—Harry Lewis, Boston.....KO by 4

1909

May 8—Willie Lewis, Paris, Fr. ....KO by 4
June —Corley Watson, Paris, Fr.....KO 4
Aug. 24—Billy Rolfe, Boston.....D 12
Oct. 15—Terry Martin, Manchester, N. H. L 15
Nov. 25—Billy Rolfe, Boston.....W 12

1910

Jan. 14—Kyle Whitney, Boston.....L 10
Feb. 1—Frank Perron, Boston.....W 10
Feb. 25—Y. J. Johnson, Brockton, Mass. W 12
Mar. 1—Jim Moriarty, Lowell, Mass.....D 12
Mar. 8—Unk Russell, Boston.....W 8
Mar. 22—Jim Moriarty, Boston.....W 8
Apr. 19—Young Loughrey, Boston.....L 10
July 4—Kid Shea, Houlton, Me.....ND 6

1911

May 30—Joe Stein, N. Y. C.....ND 10
June 19—Willie Brennan, Toronto, Can. ND 10
June 28—Joe Stein, N. Y. C.....ND 10
July 31—Joe Stein, N. Y. C.....ND 10
Aug. 16—Chas. Lawrence, White Plains ND 10
Sept. 25—Young Griffo, Philadelphia.....ND 6
Oct. 12—Terry Martin, Portland, Me.....ND 6
Nov. 16—Young Nitchie, Adams, Mass.....D 8
Dec. 25—Joe Hefferman, Philadelphia..ND 6

1912

July 17—Johnny Waltz, Newark, N. J.....ND 4
Aug. 27—Terry Mitchell, N. Y. C.....ND 10

1913

Jan. 14—Noah Brusso, Putnam, Ct.....D 12
Jan. 30—Dave Powers, Lawrence, Mass. W 10
Died March 15, 1919.

MIKE (TWIN) SULLIVAN

Born, Sept. 23, 1878, Cambridge, Mass. Nationality, Irish-American. Weight, 133 lbs. Height, 5 ft. 10 in.

1901

Knockouts: Billy Thrower, 5; Frank McLean, 2; Frank Scott, 3; Jack Mumford, 4. Won: Tom Devine, 6; Jack Dwyer, 10; Belfield Wolcott, 10. Lost: Billy Bergley, 4.

1902

Jan. 20—Joe Flaherty, Boston.....W 6
Jan. 21—Jack McKeever, Bath, Me.....KO 14
Apr. 17—Arthur Cote, Lewiston.....W 15
Apr. 19—Tim Kearns, Boston.....D 6
May 5—Billy Gardner, Boston.....D 6
May 9—Arthur Cote, Biddeford.....W 15
June 25—Dan Littejohn, St. John.....KO 9
July 3—Jack Carrig, Cambridge.....D 6
Sept. 16—Belfield Walcott, Bath, Me.....W 15
Dec. 18—Jimmy Gardner, Bellows Falls..D 15

1903

Jan. 27—Jimmy Gardner, Boston.....D 5
Feb. 24—Belfield Wolcott, Boston.....D 10
Mar. 24—Geo. McFadden, Boston.....D 12
Nov. 14—Willie Fitzgerald, Phila.....ND 6
Dec. 31—Jack Blackburn, Chelsea.....D 15

1904

Mar. 26—Dick Fitzpatrick, Chicago.....W 6
Apr. 8—Billy Moore, Chicago.....W 6
May 12—Sammy Phillips, St. Louis.....KO 5
May 16—Gus Gardner, Toledo, O.....W 8
Sept. 30—Joe Angell, San Francisco.....KO 7

1905

Mar. 24—Sieloff Allen, Lewiston, Me.....KO 5
Apr. 27—Cor. Gormerly, Portland, Me..KO 4
June 19—Beth McLeod, St. John.....KO 6
Sept. 15—Joe Gans, Baltimore.....D 15
Nov. 24—Jimmy Gardner, San Fran.....W 20

1906

Jan. 19—Joe Gans, San Fran.....KO by 15
Mar. 17—Joe Gans, Los Angeles.....KO by 10
Apr. 18—Rube Smith, Pueblo.....KO 18
July 3—Rube Smith, Pueblo.....D 10
Aug. 15—Rube Smith, Denver.....D 20
Sept. 3—Jack Dougherty, Butte, Mont..KO 19

1907

Feb. 21—Harry Lewis, Denver.....L 10
Apr. 23—Honey Mellody, Los Angeles..W 20
(Won Welterweight Title)
Nov. 1—Frank Field, Goldfield, Nev.....W 20
Nov. 27—Or. Kid Farmer, Los Angeles..KO 13

1908

Feb. 22—Stan. Ketchel, Colma, Cal..KO by 1
Apr. 23—Jimmy Gardner, Los Angeles..W 25
Nov. 5—Young Allen, Halifax, N. S.....W 8

1909

May 26—Kyle Whitney, San Francisco..D 20
July 13—Kid Krantz, Oakland.....D 6
Sept. 21—Terry Martin, Boston.....W 12
Nov. 29—Jimmy Gardner, New Haven..ND 12

1910

Feb. 4—Jimmy Clabby, Milwaukee...ND 10
Aug. 25—Sailor Tighe, Scranton.....D 10
Sept. 1—Paddy Lavin, Buffalo.....ND 10
Oct. 6—Paddy Lavin, Buffalo.....ND 10

1911

Jan. 2—Young Loughrey, Buffalo.....ND 10
Jan. 17—Dixie Kid, Buffalo.....ND 10
Feb. 2—Young Loughrey, Buffalo.....ND 10
Mar. 10—Bob Moha, Milwaukee.....ND 10
Mar. 17—Jack Dillon, Buffalo.....ND 10
June 3—Jimmy Clabby, Buffalo.....ND 10
June 12—*Kid Henry, Albany.....ND 2
*Sullivan quit, claiming foul.

1912

Apr. 29—Harry Wuest, Cincinnati.....W 10
Dec. 20—Joe Baker, St. Johns, N. B...KO 1

1913

Jan. 15—Jim Kince, St. Johns, N. B...KO 5
Jan. 22—Dick Tresser, St. Johns, N. B...KO 4
Nov. 14—Joe Geary, Portland, Me.....ND 6
Dec. 15—Paddy Lavin, Dover, N. H.....KO 2
Died 1937.

TED (KID) LEWIS

(Gershon Mendeloff)

Born, October 24, 1896, St. George's-in-the-East, London. Weight, 126-170. Height, 5 ft. 5½ in. Managed by Jimmy Johnston.

1910

Knockouts: Young Sullivan, 3; George Powell, 2; Joe Madden, 3; Young Smith, 3; Ted O'Neil, 5; Kid Levene, 3. Won: Sid Venner, 6; Joe Lippan, 6; Alf Jacobs, 6; Curley Bume, 6.

1911

Knockouts: Jack Ginnion, 2; Jack Marks, 7; Bill Smith, 4; Charley Smith, 4; Jack Harbobur, 3; Young Klein, 3; Walt Marshall, 3; Jim Butler, 1; Billy Griggs, 2; Alf Small, 12. Won: Nat Brooks, 10; Dick Murray, 6; Eddie Foy, 6; George Marks, 6; Tom Perkins, 6; Bill Marsh, 6; Joe Madden, 6; Alf Jacobs, 6; Jack Marks, 10; Dick Murray, 6; Young Sullivan, ; Jack Bunner, 10; Kid Levene, 6; Joe Jacobs, 6; Harry Ray, 6; Frank Warner, 6; Tom Perkins, 10; Kid Olds, 6. Draw: Young Greenstock, 6; Fred Halsband, 6.

1912

Knockouts: Jack Chinney, 5; Jack O'Neil, 3; Jack Harrison, 3; Alf Small, 5; Darkey Harris, 3; Jerry Murray, 1; Gus Venn, 7; Jim Shires, 2. Won: Jim Hales, 6; Jim Shires, 10; Tom Clifford, 6; Jack Chinney, 6; Fred Blake, 6; Billy Taylor, 8; Alf Mitchell, 10; Harry Wilson, 10; Duke Lynch, 10; Tom Mack, 6; Leon Truffler, 10; Leon Truffler, 10; George Buswell, 10; George Ruddick, 10; George Ruddick, 12; Sam Russell, 10; Allen Porter, 10; Fred Halsband, 10; Darkey Haley, 6; Seaman Hayes, 10; Harry Berry, 15; Jim Lloyd, 10. Lost: Fred Halsband, 10; Young Brooks, 15. Lost (foul): Con Houghton, 7. Knockout by: Duke Lynch, 1.

1913

Jan. 2—Jim Lloyd, Liverpool.....W 10
Jan. 4—George Buswell, London.....KO 14
Jan. 16—Nat Williams, Liverpool.....D 15
Jan. 27—Johnny Condon, Ring, Lond. ..W 20
Mar. 3—Johnny Condon, Ring, Lond. ..W 20
Apr. 7—Young Brooks, N. S. C., Lond...W 15
June 2—Joe Starmer, N. S. C., Lond. ..W 15
July 19—Harry Stirling, Ring, Lond. ....W 7
July 26—Duke Lynch, Ring, London....W 20
Aug. 23—Harry Stirling, Ring, London..W 20
Sept. 15—Fernand Quendreux, Ring, London.....KO 10
Oct. 6—Alec Lambert, N. S. C., Lond..KO 17
(Won British Featherweight Title)

1914

Jan. 14—George Buswell, London.....KO 2
Feb. 2—Paul Til, London.....WF 12
(Won European Welterweight Title)
Mar. 15—Harry Berry, London.....KO 3
Mar. 18—Ted Saunders, Coventry.....KO 6
May 30—Herb McCoy, Sydney, NSW.....W 20
June 12—Hughie Mehegan, Syd., NSW.....W 20
June 26—Young Shugrue, Syd., NSW.....W 20
July 11—Herb McCoy, Melbourne.....L 20
Aug. 1—Bobby Moore, Melbourne.....W 20
Nov. 9—Phil Bloom, N. Y. C.....ND 10
Dec. 25—Yg. Jack O'Brien, Phila., Pa. ..ND 6

1915

Jan. 1—Willie Moore, Phila., Pa. ....ND 6
Mar. 10—Frankie Mack, Havana .....W 20
Mar. 26—Jack Britton, N. Y. C. .....ND 10
Apr. 16—Johnny Lore, Montreal .....ND 10
Apr. 30—Johnny Lustig, Montreal .....ND 10
June 9—Kid Graves, N. Y. C. .....ND 10
June 23—Johnny Marto, N. Y. C. .....ND 10
June 25—Mike Mazie, N. Y. C. .....ND 10
July 21—Charlie White, N. Y. C. .....ND 10
Aug. 3—Mike Glover, Boston .....W 12
Aug. 11—Kid Curley, Buffalo .....ND 10
Aug. 17—Fighting Zunner, Buffalo .....ND 10
Aug. 31—Jack Britton, Boston .....W 12
Oct. 18—Willie Moore, Phila., Pa. .....ND 6
Oct. 26—Joe Mandot, Boston .....W 12
Nov. 2—Milburn Saylor, Boston .....W 12
Nov. 23—Jimmy Duffy, Boston .....KO 1
Nov. 30—Mike Glover, Boston .....L 12
Dec. 28—Willie Ritchie, New York .....ND 10

1916

Jan. 1—Kayo Brennan, Buffalo .....ND 10
Jan. 13—Mike Glover, Boston .....W 12
Jan. 17—Kid Graves, Milwaukee .....ND 10
Jan. 20—Jack Britton, Buffalo .....ND 10
Feb. 5—Marty Farrell, Phila. .....ND 6
Feb. 9—Soldier Bartfield, Buffalo .....ND 10
Feb. 15—Jack Britton, N. Y. C. .....ND 10
Feb. 21—Jimmy Duffy, Buffalo .....ND 10
Feb. 24—Harry Trendall, St. Louis .....KO 7
Mar. 1—Harry Stone, New Orleans .....W 20
Apr. 19—Jake Abel, Chattanooga .....W 8
Apr. 24—Jack Britton, New Orleans .....L 20
May 18—Mike Gibbons, N. Y. C. .....ND 10
May 24—Eddie Moha, Dayton, O. .....KO 13
Oct. 17—Jack Britton, Boston .....L 12
Oct. 24—Young Denny, St. Louis .....ND 12
Nov. 14—Jack Britton, Boston .....L 12
Nov. 23—Johnny Griffiths, Cleveland .....ND 10
Dec. 21—Johnny Griffiths, Cleveland .....ND 10

1917

Jan. 29—Willy Beecher, N. Y. C. .....ND 10
Jan. 31—Sam Robideau, Providence .....W 15
Feb. 6—Kid Graves, N. Y. C. .....KO 9
Feb. 26—Johnny Griffiths, Akron .....ND 12
Mar. 19—Willy Moore, N .Y. C. .....KO 1
Mar. 26—Jack Britton, Cincinnati .....ND 10
Apr. 4—Jim Coffey, N. Y. C. .....KO 1
Apr. 12—Billy Weeks, Springfield .....KO 12
Apr. 28—Johnny Griffiths, Columbus .....ND 12
May 4—Jimmy O'Hagen, N. Y. C. .....KO 2
May 19—Jack Britton, Toronto .....ND 10
May 22—Joe Egan, Boston .....W 12
June 6—Jack Britton, St. Louis .....ND 10
June 14—Jack Britton, N. Y. C. .....ND 10
June 25—*Jack Britton, Drayton .....W 20
July 4—**Johnny Griffiths, Akron .....ND 15
Aug. 7—Jimmy O'Hagen, Saratoga .....ND 10
Aug. 17—Mike O'Dowd, N. Y. C. .....ND 10
Aug. 28—Mike O'Dowd, Boston .....L 12
Aug. 31—**Albert Badoud, N. Y. C. .....KO 1
Sept. 3—Soldier Bartfield, Buffalo .....ND 10
Sept. 11—Soldier Bartfield, Rochester .....ND 10
Sept. 14—Jimmy O'Hagen, Brooklyn .....ND 10
Sept. 15—Italian Joe Gans, Brooklyn .....ND 10
Sept. 24—Frank Carbone, N. Y. C. .....ND 10
Oct. 24—Battling Ortega, Oakland .....D 4
Nov. 13—Johnny McCarthy, San Fran. .....W 4
Dec. 17—Bryan Downey, Columbus .....ND 12

* Won Welterweight Title.
** Title Bout.

1918

Jan. 14—Soldier Bartfield, Columbus .....ND 12
Jan. 23—Soldier Bartfield, Toronto .....ND 10
Feb. 4—Johnny Tillman, Phila. .....ND 6
Feb. 18—Jimmy Duffy, Toledo .....KO 1
Feb. 25—Soldier Bartfield, Phila. .....ND 6
Feb. 26—Willy Langford, Buffalo .....ND 10
Mar. 6—Jack Britton, Atlanta .....ND 10
Apr. 16—Joe Egan, Milwaukee .....ND 10
May 2—Jack Britton, Scranton .....D 10
May 17—*Johnny Tillman, Denver .....W 20
May 24—Jack Britton, N. Y. C. .....ND 6
June 20—Jack Britton, N. Y. City .....ND 6
June 25—Tommy Robson, Boston .....W 12
July 4—*Johnny Griffiths, Akron .....ND 20
Aug. 3—Tommy Robson, Boston .....W 12
Aug. 17—Walter Mohr, Jersey City .....ND 8
Sept. 23—Benny Leonard, Newark .....ND 8

* Title Bout.

1919

Jan. 1—Bryan Downey, Columbus .....ND 12
Jan. 15—George Rivet, Montreal .....ND 10
Mar. 10—Johnny Griffiths, Memphis .....ND 8
Mar. 17—*Jack Britton, Canton, O. .....KO by 9
July 14—Steve Latzo, Philadelphia .....ND 6
July 28—Jack Britton, Jersey City .....ND 8
Aug. 4—Steve Latzo, Philadelphia .....ND 6
Sept. 1—Mike O'Dowd, Syracuse, N. Y. .....ND 10
Oct. 11—K. O. Laughlin, Portld., Me. .....KO 1
Oct. 16—Jimmy McCabe, Atl. City .....KO 1
Oct. 29—Jake Abel, Atlanta .....W 10
Dec. 26—Matt Wells, Albert H., Lon. .....KO 12

* Lost Welterweight Title.

1920

Jan. 13—Frank Moody, Manchester .....KO 1
Feb. 14—Prunier, Paris .....KO 9
Feb. 28—Jerry Shea, Mountain Ash .....KO 1
Mar. 4—Gus Platts, Sheffield .....W 18
Mar. 11—Johnny Bee, Holborn Std. .....KO 4
Apr. 5—Kid Doyle, Liverpool .....W 11
Apr. 30—Kid Doyle, Holborn Std. .....W 5
June 9—Johnny Basham, Olympia .....KO 9
Sept. 23—Mike O'Dowd, Jersey City .....ND 12
Oct. 12—Marcel Thomas, Jersey City .....ND 6
Nov. 19—Johnny Basham, London .....KO 19

1921

Feb. 7—Jack Britton, N. Y. C. .....L 15
Mar. 16—Jack Perry, Detroit .....ND 10
Apr. 8—Nate Siegel, Boston .....L 10
Apr. 13—Augie Ratner, N. Y. C. .....L 15
June 27—Jack Bloomfield, London .....W 20
Sept. 20—Ernie Barriean, Toronto .....KO 10
Oct. 14—Johnny Basham, London .....KO 12
Nov. 17—Boy McCormick, London .....W 14

1922

Feb. 17—Tom Gummer, Brighton .....KO 1
May 11—George Carpentier, London KO by 1
June 19—Frankie Burns, Holland Pk. .....KO 11
Sept. 4—Marcel Thomas, London .....W 4
Sept. 20—Roland Todd, London .....W 20

1923

July 31—Augie Ratner, London .....L 20
Oct. 4—Frank Burns, London .....W 20
Nov. 8—Fred Archer, London .....W 20
Feb. 15—*Roland Todd, London .....L 20
July 30—Augie Ratner, London .....L 20
Oct. 4—Frankie Burns, London .....W 20

* For European Middleweight Title.

1924

Jan. 29—Sid Pape, Bradford .....KO 2
Feb. 17—Bruno Frattini, Milan, Italy .....KO 17
Mar. 18—Francis Charles, Paris .....W 15
Apr. 12—Eric Milenz, Berlin .....KO 7
June 1—Piet Hobin, Paris .....D 20
July 3—Johnny Brown, London .....W 20
Nov. 26—Tommy Milligan, Edinburgh .....L 20

(Lost British and European Welterweight Titles.)

1925

Jan. 22—Francis Charles, London .....W 20
Mar. 19—Tommy Milligan, London .....LF 5
July 10—Bob Sage, Hollywood, Cal. .....W 10
Oct. 8—Marcel Thuru, London .....LF 1
Nov. 8—Simmon Rossman, London .....LF 8
Nov. 27—Len Johnson, Manchester .....KO by 9

1926

Mar. 7—Billy Pritchard, London .....KO 10
Mar. 21—Billy Mattick, London .....WF 5

1927

Aug. 4—Joe Green, Ilford .....KO 6
Aug. 14—Jim Carr, London .....KO 3
Aug. 28—Noel Steenhurst, London .....KO 9
Sept. 11—Ted Coveney, London .....KO 6
Oct. 2—Amsenes, London .....KO 1
Oct. 16—Joe Rolfe, London .....KO 11
Dec. —Alex Storbeck, Johannesburg .....KO 1
Dec. —Johnny Squires, Johannesburg .....D 15

1928

July 23—Maxie Rosenbloom, New York .....LF 5
Dec. 17—Charley Belanger, Toronto .....L Dis. 1

1929

Dec. 13—Johnny Basham, Hoxton .....KO 3

JACK BRITTON

(William J. Breslin)

Born, October 14, 1885. Clinton, N. Y. Nationality, Irish-American. Weight, 144 lbs. Height, 5 ft. 8 in. Managed by Dan Morgan.

1905

Won: Johnny Earle, 6; Eddie Wallace, 6. No decisions: Young Loughrey, 6; Tommy Her-

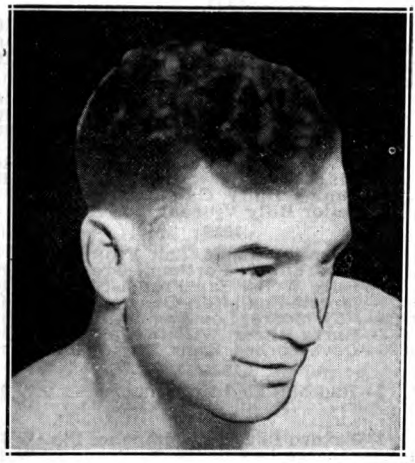

JACK BRITTON
Clinton, N. Y.

man, 6; Tod Moran, 6; Eddie Carter, 6; Eddie Fay, 6; Young Kary, 6; Young Farrell, 6; Joe Smith, 6; Kid Hagan, 6.
Oct. 20—Steve Kinney ..... KO by 1

1906

Knockout: Johnny Reagan, 2. No decisions: Phil Griffin, 6; Bobby O'Neal, 6; Toney Haney, 6; Young Loughrey, 6; Reddy Moore, 6; Mississippi, 10; Terry Young, 6; Eddie O'Neal, 6.

1907

Knockout: Kid Gilbert, 2. Won: Kid Beebe, 6; Battling Stinger, 10. No decisions: Lew Sheppard, 6; Art Edmonds, 6; Percy Cove, 6; Percy Cove, 6; Young Pierce, 6; Mike Fleming, 6; Johnny Johnson, 6; Dimp O'Donnell, 6; Kid Haney, 6; Phil Griffin, 6; Reddy Moore, 6; Al Grander, 6.

1908

Knockouts: Young Bechtel, 2; Jim Holland, 4; Jimmy Dasher, 6. Won: Kid Burns, 10; Toney Haney, 6; Tommy Love, 6; Willie Lucas, 6. No decisions: Rouse O'Brien, 6; Tommy Carey, 6; Willie Riley, 6; Billy Glover, 6; Joe Seiger, 10; Johnny Dwyer, 6. Draw: Leo Houck, 6.

1909

Jan. 10—Kid Broad, Philadelphia ..... ND 6
Jan. 18—Harry Stone, Phila. ..... D 6
Feb. 2—Reddy Moore, Philadelphia ..... ND 6
Apr. 17—Joe Hurst, Philadelphia ..... ND 6
July 12—Chas. (Twin) Miller, Phila. ..... ND 6
Aug. 5—Joe Theel, Philadelphia ..... ND 6
Sept. 14—Leo Houck, Lancaster ..... W 6
Oct. 6—Leo Houck, Lancaster ..... W 6
Nov. 8—Johnny Hogan, Reading ..... W 6
Nov. 22—Jack Curley, Savannah ..... W 15
Dec. 3—Kid Farmer, Savannah ..... LF 3
Dec. 10—Kid Farmer, Savannah ..... KO 7
Dec. 17—Patsey Hogan, Savannah ..... KO 14
Dec. 28—Jimmy Dasher, Savannah ..... W 15

1910

Jan. 4—Nathan Erlich, Philadelphia ..... ND 6
Jan. 24—Tommy O'Keefe, Phila. ..... ND 6
Feb. 7—Harry Stone, Philadelphia ..... ND 6
Feb. 22—Young Erne, Philadelphia ..... ND 6
Mar. 10—Harry Cutch, Philadelphia ..... ND 6
Mar. 22—Mike Memsic, Atlanta ..... W 10
Apr. 11—Dummy Decker, Savannah ..... D 15
Apr. 18—Dummy Decker, Savannah ..... W 15
May 25—Tommy Devlin, Savannah ..... D 10
June 30—Ray Bronson, New Orleans ..... L 10
Aug. 19—Jack McGuire, Savannah ..... KO 7
Nov. 12—Bert Keyes, Savannah ..... W 15
Nov. 14—Young Saylor, Memphis ..... D 8
Nov. 21—Kid Farmer, Memphis ..... W 8
Dec. 5—Frankie White, Atlanta ..... D 10
Dec. 12—Ray Temple, Memphis ..... D 8

1911

Jan. 30—Packey MacFarland, Memphis ..... D 8
Apr. 21—Jake Barada, St. Joseph ..... W 15
May 9—Johnny Marto, N. Y. C. ..... ND 10
Sept. 8—Jerry Murphy, San Fran. ..... L 4
Sept. 22—Denny O'Brien, San Fran. ..... KO 1
Oct. 6—Willie Ritchie, San Fran. ..... L 4
Oct. 14—Johnny McCarthy, Sacramento ..... W 10

1912

Jan. 5—Al Rogers, San Fran. ..... W 10
Apr. 29—Pal Moore, San Fran. ..... W 20
July 17—Harry Stone, N. Y. C. ..... ND 10
Aug. 12—Eddie Smith, N. Y. C. ..... ND 10
Aug. 27—Eddie Murphy, Boston ..... W 11
Sept. 10—Willie Beecher, N. Y. C. ..... ND 10
Sept. 17—Young Saylor, Boston ..... W 6
Sept. 24—Jack Redmond, N. Y. C. ..... ND 10
Oct. 2—Joe Egan, N. Y. C. ..... KO 4
Oct. 7—Yng. McDonough, Thornton ..... ND 12
Oct. 11—Leach Cross, N. Y. C. ..... ND 10
Oct. 24—Freddie Duffy, N. Y. C. ..... ND 10
Nov. 28—Young Saylor, Dayton ..... W 7
Dec. 5—Billy Bennett, Brooklyn ..... W 10
Dec. 6—Young Loughrey, Phila. ..... ND 6
Dec. 17—Frankie Nelson, N .Y .C. ..... ND 10
Dec. 23—Young Ahearn, Brooklyn ..... ND 10
Dec. 25—Tommy O'Keefe, Phila. ..... KO 2

1913

Jan. 10—Young Thomas, New Orleans ..... W 10
Jan. 18—Frankie Gage, New Orleans ..... KO 9
Jan. 27—Jimmy Evans, Memphis ..... W 7
Jan. 31—Eddie Hanlon, Savannah ..... W 7
Mar. 7—Packey McFarland, N. Y. C. ..... ND 10
Mar. 17—Johnny Krause, Philadelphia ..... ND 6
Mar. 20—Young Brown, N. Y. C. ..... ND 10
Mar. 31—Kid Curley, Philadelphia ..... KO 3
Apr. 15—Marty Baldwin, N. Y. C. ..... ND 10
Apr. 21—Pal Moore, Philadelphia ..... ND 4
Apr. 22—Johnny Dohan, N. Y. C. ..... ND 10
May 17—Kid Graves, Philadelphia ..... ND 6
May 20—Eddie Murphy, Kenosha, Wis. ..... ND 10
May 29—Jimmy Duffy, Buffalo ..... LF 6
June 23—Jimmy Duffy, Buffalo ..... ND 10
July 4—Charlie White, New Orleans ..... W 18
Sept. 14—Mike Glover, Brooklyn ..... ND 10

1914

Jan. 5—Phil Bloom, N. Y. C. ..... ND 10
Jan. 19—Mike Glover, N. Y. C. ..... ND 10
Jan. 31—Ray Campbell, Brooklyn ..... ND 10
Feb. 10—Johnny Dohan, Brooklyn ..... ND 10
Feb. 17—Gene Moriarty, Brooklyn ..... W 7
Mar. 7—Joe Hirst, Philadelphia ..... ND 6
Mar. 10—Kid Graves, Brooklyn ..... ND 10
Mar. 30—Leo Kelly, St. Louis ..... ND 8
Apr. 14—Billy Griffith, Cincinnati ..... ND 10
Apr. 25—Kid Graves, Philadelphia ..... ND 6
June 30—Joe Eagan, Boston ..... W 4
July 4—Johnny Griffiths, Akron, O. ..... ND 12
Sept. 26—Soldier Bartfield, Brooklyn ..... ND 10
Oct. 9—Eddie Moran, Brooklyn ..... ND 10
Nov. 2—Eddie Moran, New Britain ..... W 12
Nov. 26—Soldier Bartfield, Brooklyn ..... ND 10

1915

Jan. 9—Frankie Notter, Brooklyn ..... ND 10
Jan. 30—Kid Graves, Brooklyn ..... ND 10
Mar. 4—Sel O'Donnell, Philadelphia ..... ND 6
Mar. 6—Jack Toland, Brooklyn ..... ND 10
Mar. 13—Phil Bloom, Brooklyn ..... ND 10
Mar. 26—Ted Lewis, N. Y. C. ..... ND 10
May 17—Leo Kelley, Columbus ..... ND 12
June 1—Young Denny, Cincinnati ..... ND 10
June 24—Mike Glover, Boston ..... W 12
Aug. 31—Ted Lewis, Boston ..... L 12
Sept. 6—Johnny Griffiths, Canton ..... ND 12
Sept. 28—Ted Lewis, Boston ..... L 12
Oct. 30—Terry Mitchell, Brooklyn ..... ND 10
Dec. 28—Johnny Griffiths, Akron ..... ND 12

1916

Jan. 20—Ted Lewis, Buffalo ..... ND 10
Feb. 5—Silent Martin, Brooklyn ..... ND 10
Feb. 15—Ted Lewis, Brooklyn ..... ND 10
Mar. 13—K. O. Brennan, Buffalo ..... ND 10
Mar. 22—Kid Graves, Dayton ..... ND 15
Apr. 25—Ted Lewis, New Orleans ..... W 20
June 6—Mike O'Dowd, Boston ..... W 12
June 23—Battling Kopen, Syracuse ..... ND 10
Sept. 5—Joe Welling, Buffalo ..... ND 10
Oct. 2—Jimmy Coffey, Schenectady ..... ND 10
Oct. 17—Ted Lewis, Boston ..... W 12
Nov. 14—Ted Lewis, Boston ..... D 12
Nov. 21—Charley White, Boston ..... W 12
Dec. 4—Steve Latzo, Wilkes-Barre ..... ND 10
Dec. 8—Sam Rabideau, Cleveland ..... ND 10

1917

Jan. 1—Jimmy Duffy, Buffalo ND 10
Jan. 25—Mike O'Dowd, St. Paul ND 10
Jan. 29—Johnny Griffiths, Cincinnati ND 10
Mar. 5—Bryan Downey, Columbus ND 12
Mar. 26—Ted Lewis, Cincinnati ND 10
May 8—Mike O'Dowd, Brooklyn ND 10
May 19—Ted Lewis, Toronto ND 10
June 6—Ted Lewis, St. Louis ND 10
June 14—Ted Lewis, N. Y. C. ND 10
June 25—*Ted Lewis, Dayton L 20
Sept. 14—Marty Cross, N. Y. C. ND 10
Oct. 19—Benny Leonard, N. Y. C. ND 10
Nov. 12—Johnny Tillman, Philadelphia ND 6
Nov. 13—Soldier Bartfield, Buffalo ND 10

*For Welterweight title, Lon Bauman, referee.

1918

Jan. 1—Jimmy Duffy, Buffalo ND 10
Jan. 16—Tommy Robson, Providence W 12
Feb. 11—Marty Gross, Providence W 12
Mar. 6—Ted Lewis, Atlanta ND 10
Mar. 20—Vic Moran, Chattanooga KO 6
Mar. 27—Jimmy Duffy, Atlanta W 8
May 2—Ted Lewis, Scranton D 10
May 24—Ted Lewis, New York ND 6
June 20—Ted Lewis, New York ND 6

1919

Feb. 3—Al Doty, Canton, O. ND 12
Feb. 10—Willy Ryan, Trenton, N. J. ND 8
Mar. 17—*Ted Lewis, Canton, O. KO 9
Mar. 24—Jack Perry, Pittsburgh ND 10
Apr. 8—Bryan Downey, Canton, O. ND 12
Apr. 28—Jock Malone, St. Paul, Minn. ND 10
May 5—Johnny Griffiths, Buffalo ND 10
May 12—Johnny Tillman, Baltimore ND 12
May 19—Joe Welling, Syracuse, N. Y. ND 10
May 24—Jimmy McCabe, Philadelphia ND 6
June 13—Walter Mohr, Montreal ND 10
June 26—Jack Perry, Cumerland, Md. ND 12
July 4—Johnny Griffiths, Canton ND 12
July 10—Al Doty, Connellsville, Pa. KO 2
July 28—Ted Lewis, Jersey City ND 8
Aug. 7—Johnny Griffiths, Denver ND 12
Aug. 22—Mike O'Dowd, Newark ND 8
Nov. 5—Johnny Tillman, Detroit ND 10
Nov. 7—Goats Doig, La Salle, Ill. ND 10
Nov. 25—Harvey Thorpe, Buffalo ND 10
Dec. 1—Billy Ryan, Canton KO 11

*Britton won welterweight title.

1920

Jan. 30—Jimmy Conway, Savannah W 12
Mar. 17—Kid Abberts, Bayonne, N. J. ND 8
Mar. 8—Dave Palttz, Hartford, Conn. ND 10
Mar. 17—Jack Perry, Canton, O. ND 12
Mar. 26—Bryan Downey, Cleveland ND 10
Apr. 7—Dennis O'Keefe, Kenosha, Wis. ND 10
Apr. 26—Jock Malone, Canton, O. W 12
May 17—Mike O'Dowd, Canton, O. L 12
May 31—Johnny Griffiths, Akron, O. W 15
June 2—Young Joe Borrell, Phila. ND 8
June 7—Len Rowlands, Phila. ND 8
June 26—Marcel Thomas, Newark, N. J. KO 10
Aug. 23—Lou Bogash, Bridgeport D 12
Sept. 6—Ray Bronson, Cedar Point W 10
Sept. 13—Johnny Tillman, Cleveland ND 10
Oct. 7—Jack Perry, Toledo D 12
Nov. 18—Morris Luz, Kansas City, Mo. ND 10
Nov. 23—Bud Logan, San Antonio, Tex. ND 10
Nov. 29—Jake Abel, Atlanta, Ga. W 10
Dec. 6—Pinky Mitchell, Milwaukee ND 10

1921

Feb. 7—Ted Lewis, N. Y. C. W 15
Mar. 7—Johnny Tilman, Des Moines ND 10
Apr. 5—Dave Shade, N. Y. C. D 10
May 10—Tracey Davis, N. Y. C. D 4
June 7—Frank Barrbour, Newark D 10
July 18—Mickey Walker, Newark, N. J. ND 12
Sept. 7—Jim Montgomery, Newark ND 10

1922

Feb. 17—Dave Shade, N. Y. C. D 15
May 5—Cowboy Padgett, Omaha, Neb. ND 10
May 16—Morrie Lux, Tulsa, Okla. KO 5
May 26—Ray Long, Oklahoma City D 12
June 26—*Benny Leonard, N. Y. C. WF 13
Oct. 10—Jimmy Kelly, Havana W 12
Nov. 1—†Mickey Walker, N. Y. C. L 15

*For welterweight title.
†Lost world welterweight title.

1923

May 3—Joe O'Hara, Chicago ND 10
June 14—Soldier Bartfield, N. Y. C. W 10
Nov. 20—Frankie Schoell, Boston L 10

1924

Jan. 21—Fred Archer, Canton, Ohio ND 10
Feb. 11—Johnny Karr, Canton, Ohio ND 10
Aug. 28—Jack Rappaport, Newark, N. J. ND 10
Oct. 1—K. O. Phil Kaplan, Jersey City, N. J. ND 10
Oct. 13—Phil Krug, Newark, N. J. ND 10
Nov. 19—Jimmy Duffy, Oakland, Calif. L 4
Dec. 2—Sailor Billy Vincent, Los Ang. W 4

1925

Jan. 16—Norman Genet, San Fran. W 8
Jan. 22—Izy Tanner, Portland, Ore. W 10
Feb. 20—Billy Wells, San Francisco L 10
Mar. 20—Morrie Schlaifer, Omaha, Nebr. L 10
May 20—Ray Moore, Los Angeles W 10
June 3—Harry Ritzer, Wilmington, Calif. W 10
June 26—Dave Forbes, Kans. City, Kans. ND 10

1926

Aug. 2—Red McLaughlin, Miami W 10

1927

Apr. 2—Arturo Shekels, Pompano, Fla. W 10
Aug. 29—George Levine, N. Y. C. W 10
Sept. 12—Irish Tommy Jordan, N. Y. C. W 10
Sept. 19—Joey Knapp, N. Y. C. W 10
Oct. 17—Hilario Martinez, N. Y. C. L 10
Nov. 14—Jimmy Jones, Canton, O. L 10

1928

Jan. 4—Lloyd Hybert, Cleveland NC 5 (Stopped by referee)
Aug. 15—Tony Vaccarelli, N. Y. C. W 10
Aug. 28—Pal Silvers, N. Y. C. L 10
Sept. 24—Mickey Sears, Lynn, Mass. W 10
Oct. 1—Pete Pacheco, Boston W 10
Oct. 16—Laddie Lee, Portland, Me. W 10
Oct. 22—Meyer Cohen, Holyoke, Mass. W 10
Nov. 1—Danny Sears, Portsmouth, N. H. W 10
Nov. 14—Larry Brignolia, Boston W 10
Dec. 7—Frankie O'Brien, Boston L 10
Dec. 20—Canada Lee, Boston W 10

1929

Mar. 22—Farmer Joe Cooper, N. Orleans W 10
Apr. 8—Grover Mallini, Mobile, Ala. W 10
Apr. 12—Tot Wilson, Macon, Ga. W 10
Apr. 22—"Rebel" Red Herring, Memphis, Tenn. L 8
Apr. 30—Ted Goodrich, Atlanta, Ga. W 10
June 10—Bill Brown, New Orleans W 12
June 23—Patsy Pollock, Chicago W 10
July 9—"Ham" Jenkins, Denver L 10
Aug. 21—Henry Firpo, Zanesville, O. L 10
Sept. 3—T.N.T. Gibbons, Kenton, O. D 10
Sept. 30—Johnny Roberts, Portsmouth, O. L 10
Dec. 17—Farmer J. Cooper, Charlotte, N. C. L 10

1930

Mar. 6—Al Schell, Hartford, Conn. W 10
May 8—Yng. Bobby Ruffalo, Buffalo W 8

Retired in 1930 to become boxing instructor.

PETE LATZO

Born, Aug. 1, 1902, Coloraine, Pa. Nationality, Slav-American. Weight, 175 lbs. Height, 5 ft. 8 in. Started boxing in 1919 under ring name of Young Clancy.

1919

Knockouts: Feb. 13 Red Ferguson, 3; Frankie Dehat, 5; Ed Milhelm, 2; K. O. Grant, 2. No decisions: Charley Warren, 3; Allen Crawley, 6; Jake Henry, 6; Joe Shugars, 6; Billy Gannon, 6; Joe Shugars, 6.

1920

Knockouts: Mickey Malloy, 3; Frankie McCarthy, 6; Ren Carlin, 6. No decisions: Joe O'Neil, 10; Al Reynolds, 8; Joe O'Neil, 10; Al Reynolds, 10; Willie Ritchie, 10; Georgie Reynolds, 10; Al Murphy, 10; Johnny Maloney, 10; Georgie Reynolds, 10; Willie Ritchie, 10; Frankie Venchall, 10; Jimmy Shevlin, 10.

1921

Knockouts: Jake Shuffer, 1; Harry Turner, 2; Nick "Kid" Moone, 6; Jimmy Sullivan, 7. Won: Jimmy Duffy, 12. No decisions: Al Dewey, 10; Georgie Reynolds, 10; Sammy Berne, 10; Sud Logan, 8; Tim Dorney, 10; Johnny Herman, 10; Tim Droney, 10; Barney Adair, 10; Tim Droney, 10; Jack Palmer, 10.

1922

Jan. 26—Frankie Schoell, Buffalo.....W 10
May 19—Dave Shade, Wilkes-Barre ....ND 10
July 25—Paul Doyle, Scranton .....ND 10
Oct. 3—Frankie Schoell, Scranton ....ND 10
Dec. 11—Sailor Friedman, Phila. .....ND 8
Dec. 18—Bomb. Billy Wells, Scranton..ND 10
Won. Jack Palmer, 10. No decision: Al Norton, 10; Jack Palmer, 10; Al Brown, 10; Marty Summers, 10; Eddie Shevlin, 10; Georgie Ward, 10; Tim Droney, 10.

1923

Feb. 6—Paul Doyle, Boston .....L 10
Mar. 22—Mickey Walker, Newark .....ND 12
Mar. 29—Georgie Ward, Newark.....ND 12
Apr. 12—Jimmy Jones, Youngstown....ND 12
Knockouts: George Ernie, 5; Wally Hinkle, 2. Won: Johnny Nichols, 12. No decision: Johnny Karr, 12; Frankie Schoell, 10.

1924

Feb. 25—Bomb. Billy Wells, Boston .....L 10
Mar. 4—Georgie Ward, Scranton .....W 10
June 27—KO Phil Kaplan, Scranton.....W 12
July 7—Georgie Ward, N. Y. C.....W 10
July 21—Frankie Venchall, Wilkes-Barre W 10
Knockout: Frankie Quill, 3. Won: Harry Galfund, 10; Young Leach Cross, 10; Morris Schlaifer, 10; Tillie "Kid" Herman, 4. No decision: Willie Harmon, 12; Frankie Schoell, 10.

1925

Jan. 19—Eddie Burnbrook, Scranton...KO 2
Jan. 28—Bomb. Billy Wells, Oakland....L 10
May 11—Willie Harmon, Scranton.....W 10
Oct. 12—Bobby Barrett, Scranton .....W 10
Dec. 21—Bombardier Billy Wells, Newark .....ND 12
—Patsy Haley .....KO 2
—Manny Owens .....KO 4
—Jack Rappaport .....W 10
—Georgie Levine .....W 10
—Italian Joe Gans .....W 10
—Morrie Schlaifer .....KO by 3

1926

Jan. 4—Italian Joe Gans, Brooklyn....W 10
Jan. 25—Joe Carlo, Scranton .....KO 1
Feb. 12—Morrie Schlaifer, Phila. .....W 10
Mar. 22—George Russell, Wilkes-Barre..KO 9
May 20—Mickey Walker, Scranton .....W 10
(Won world welterweight championship)
June 29—*Willie Harmon, Newark.....KO 5
July 9—*George Levine, N. Y. C.....WF 4
July 16—Sid Nelson, Steubenville.....KO 4
Dec. 8—Joe Simonovich, Newark.....ND 10
*Title bout.

1927

Jan. 14—Sergt. Sammy Baker, Wilkes-Barre .....W 10
Jan. 24—Jimmy Jones, Pittsburgh .....W 10
Feb. 18—Billy Piltz, Oklahoma City ....W 10
Feb 21—Clyde Hull, Dallas, Tex.....ND 10
Mar. 10—Joe Simonovich, Chicago .....L 10
May 9—Jack Rappaport, Scranton, Pa. KO 3
June 3—*Joe Dundee, New York .....L 15
Aug. 23—Allentown Joe Gans, Wilkes-Barre .....WF 8
Aug. 30—Jack McVey, Cleveland, O.....D 12
Sept. 19—Dick Evans, Canton, O. .....W 10
Sept. 30—Tiger Flowers, Wilkes-Barre...L 10
Oct. 10—Wyoming Warner, Phila. .....KO 2
Oct. 28—Frankie Schoell, Buffalo, N. Y..L 10
Nov. 21—Maxie Rosenbloom, Phila.....L 10
*Lost welterweight title.

1928

Feb. 16—Maxie Rosenbloom, Wilkes-B...W 10
Feb. 23—Paul Swiderski, Syracuse .....W 10
Apr. 25—Tony Marullo, N. Y. C.....W 10
May 14—Bing Conley, N. Y. C.....W 10
June 1—Tommy Loughran, Brooklyn....L 15
(Light Heavyweight Title Bout)
June 12—Leo Lomski, Brooklyn .....WF 6
July 16—Tommy Loughran, Wilkes-B...L 10
Aug. 20—Matt Adgie, Philadelphia .....W 10
Sept. 7—Leo Lomski, Detroit, Mich.....L 10
Oct. 5—Charlie Belanger, Detroit .....W 10
Oct. 17—Jame J. Braddock, Newark.....L 10

1929

Feb. 1—Louis Armand, New Orleans..KO 3

1930

Jan. 16—Eddie Clark, Atlantic City....KO 6
Jan. 27—Billy Jones, Philadelphia .....L 10
Feb. 21—Larry Johnson, N. Y. C.....W 10
May 27—Jimmy Slattery, Boston .....NC 7
June 18—Larry Johnson, New York....WF 6
July 31—Frankie Cawley, Wilkes-Barre..L 10
Oct. 13—Tait Littman, Milwaukee .....L 10

1931

Jan. 22—Joe Banovic, Scranton .....L 10
Feb. 2—Johnnie Pilc, Newark .....L 10
Feb. 26—Sam Weiss, Allentown, Pa.....W 10
Mar. 12—Sam Weiss, Allentown, Pa.....W 10
Mar. 26—Rattle Kichline, Bethlehem.....W 10
Apr. 27—Matt Adgie, Philadelphia .....W 10
May 18—Charley Belanger, Toronto .....L 8
June 9—Battling Bozo, Atlanta .....L 10
June 22—Battling Bozo, Birmingham.....L 10
June 29—Al Ettore, Philadelphia .....L 10
July 22—Sammy Weiss, Laurel .....L 10
Aug. 19—Jimmy Britt, Washington, N. J..L 10
Sept. 4—George Manley, Denver .....L 10

1932

Feb. 26—Joe Banovic, N. Y. C.....L 10

1934

Jan. 18—Harry Fuller, Scranton, Pa.....L 10
Apr. 27—Billy Ketchell, Philadelphia....L 10
June 5—Teddy Yarosz, Pittsburgh..KO by 4

JOE DUNDEE

(Samuel Lazzaro)

Born, 1902, Italy. Nationality, Italian-American. Weight, 147 lbs. Height 5 ft. 7 in. Managed by Max Waxman.

1921

Knockouts: Danny Duarte, 9; Speedy Lawrence, 4. Won: Harry Rice, 8; Goldy Ahearne, 8; Joe McCabe, 6; Freddy Jacks, 12; Ralph Brady, 12; Johnny Leonard, 8; Len Mahoney, 12. Lost: Len Mahoney, 15; Len Mahoney, 12; Len Mahoney, 12. Draw: Eddie Kid Wagner, 8.

1922

Won: Andy Bowen, 10; Tommy Cleary, 12; Gene Pointier, 10; Roddy McDonald, 12; Pedro Campo, 12; Matty Brook, 8. KO by: Andy Chaney, 8.

1923

Knockout: Jack Darcy, 3. Won: Mel Coogan, 12; Ever Hammer, 12; Jack Zivic, 12; Joe Welling, 12; Ted Marchant, 12.

1924

Jan. 7—Ted Marchant, Philadelphia...W 10
Jan. 16—Billy Angelo, Baltimore .....KO 8
Mar. 12—Alex Hart, Philadelphia .....L 12
Apr. 2—Andy Chaney, Baltimore .....W 12
Apr. 30—Johnny Donnelly, Baltimore..KO 4
May 5—Jack Rappaport, Newark .....ND 12
June 13—Sailor Friedman, Baltimore ....W 12
June 27—Johnny Clinton, N. Y. C.....W 12
Aug. 4—Joe Tiplitz, Philadelphia .....D 10
Aug. 26—Bud Christiano, Philadelphia..W 10
Oct. 1—Red Cap Wilson, Baltimore...KO 6
Nov. 5—Joe Tiplitz, Baltimore .....WF 7
Nov. 11—Sailor Friedman, Newark .....D 12
Dec. 8—Alex Hart, Baltimore .....D 15
Dec. 25—Johnny Mosley, Philadelphia..W 10

1925

Jan. 19—Nate Goldman, Philadelphia..KO 4
Feb. 2—Cuddy DeMarco, Baltimore ....W 10
Feb. 11—Sailor Friedman, Philadelphia..W 10
Feb. 25—Charlie O'Connell, N. Y. C.....L 10
Mar. 16—Sid Barbarian, Baltimore .....W 12
Apr. 27—Alex Hart, Baltimore .....D 15
July 16—Lew Tendler, Philadelphia.....D 10
Aug. 10—Nate Goldman, Philadelphia..KO 3
Aug. 17—Louis Vincenti, N. Y. C.....W 12
Sept. 24—Pinkey Mitchell, Philadelphia..W 10
Oct. 12—Pep O'Brien, Baltimore .....W 12
Dec. 5—Young Leonard, Phila. .....KO 3
Dec. 7—Harry Dudley, Newark, N. J...ND 12

1926

Jan. 15—Jack McVey, N. Y. C.....W 10
Jan. 29—Joe Simonovich, N. Y. C. .....W 10
Feb. 12—Jimmy Jones, N Y. C.....W 10
Mar. 1—Tom Freeman, N. Y. C.....KO 4
Apr. 6—Georgie Levine, N. Y. C.....W 10
May 7—Georgie Levine, N Y. C.....W 8
May 28—Willie Harmon, N. Y. C.....W 10
June 24—Mickey Walker, N. Y. C.....KO 8
Sept. 9—Eddie Burnbrook, N. Y. C.....KO 3
Oct. 15—Jack Zivic, N. Y. C.....W 10
Dec. 4—Eddie Roberts, San Fran...KO by 1

1927

Jan. 14—Eddie Roberts, N. Y. C.----------W 10
May 11—Billy Drako, Annapolis, Md.----ND 10
May 2—Johnny Mendelsohn, Balt. ----KO 4
June 3—Pete Latzo, N. Y. C.----------W 15
(Won World's Welterweight Title)
July 13—Billy Drako, Cincinnati, O.----W 10
Aug. 11—Pinky Mitchell, Milwaukee St d. 6
Sept. 22—Johnny Indrisano, Boston------L 10
Dec. 9—Meyer Grace, Indianapolis----ND 10

1928

Jan. 9—Joe Reno, Trenton, N. J.-------W 10
Jan. 16—Jean Mangeot, Newark -------KO 9
Jan. 23—Joe Simonich, Philadelphia----W 10
Feb. 13—Clyde Hull, Cleveland --------KO 8
Apr. 20—Julian Jim Moran, Tampa-----KO 9
Apr. 26—Billy Drako, St. Louis --------KO 3
May 17—George Levine, Detroit -------NC 9
July 7—Hilario Martinez, Philadelphia KO 8
Aug. 30—Young Jack Thompson, Chicago ----------KO by 2
Sept. 17—Johnny Roberts, Charlotte, N. C. ----------W 10
Sept. 28—Jimmy Finley, Tampa ---------D 10
Oct. 22—Walcott Langford, Phila. ------W 10

1929

Jan. 14—Johnny Roberts, Portsmouth --W 10
Jan. 25—Al Mello, Boston, Mass. ---------L 10
Apr. 12—Al Mello, Boston, Mass. --------L 10
May 9—Jack Ketchell, Elaine, Ohio ----W 10
June 17—Billy Alger, Braddock, Pa.----KO 8
July 25—Jackie Fields, Detroit ---------LF 2
(Lost Welterweight Title)
Oct. 13—Bert Colima, Mexico City------W 10
Nov. 4—Billy Angelo, Philadelphia ----W 10

1930

Feb. 3—Paulie Walker, Philadelphia----L 10
Mar. 3—Joe Trippe, Rochester, N. Y.---W 10
Mar. 18—Ted Goodrich, Atlanta----KO by 2
Apr. 14—Bucky Lawless, Rochester------L 10
May 28—Harry Mason, N. Y. C.----------W 10
Aug. 11—Buck McTiernan, Pittsburgh---D 10
Sept. 11—Ben Jeby, N. Y. C.----------L 8
Oct. 3—Peter Susky, Scranton-----KO by 3

JACKIE FIELDS

(John Finkelstein)

Born, 1907, Chicago, Ill. Nationality, Jewish-American. Weight, 130-145 lbs. Height, 5 ft. 7½ in. Managed by Willie Rooney.
Fields started as an amateur and won 51 battles out of 54.
In 1923 Harry Wallach beat Fields in 3 rds. at Boston in semi-final of National tournament. Joe Sallas beat Wallach in final for title. Fields was sent to Olympic Games at Paris in 1924 as alternate. In a tourney in Paris, Fields beat Wallach. Later Fields and Sallas met in Olympic finals and Fields won featherweight title of the world as an amateur. Near the end of 1924 Fields turned pro.

1925

—Benny Pascal, Pasadena, Cal.--W 6
—Billy Young, Wilmington, C.---KO 2
June —Billy Young, Vernon, Cal.------KO 1
Aug. 5—Johnny Lamar, Los Angeles----D 6
Sept. 23—Frankie Fink, Los Angeles----W 6
Oct. 12—Jimmie McLarnin, Los Ang. KO by 2

1926

Feb. 24—Willie Buff, Wilmington------KO 3
Mar. 13—Young Brown, Sacramento----KO 5
Apr. 9—Phil Salvadore, Los Angeles---W 10
Apr. 28—Johnny Lamar, Hollywood----W 10
June 18—Johnny Lamar, Hollywood-----W 10
July 15—Roscoe Hall, Hollywood-------W 10
Sept. 2—Sailor Ashmore, Pasadena-----W 10
Sept. 24—Dick Hoppe, Hollywood-------W 10
Dec. 7—King Tut, Los Angeles----------W 10

1927

Jan. 14—Marty Mario, Hollywood-------W 10
Mar. 10—Russ Whalen, Hollywood-------W 10
Apr. 4—Sammy Mandell, Los Angeles ND 12
June 2—Joey Kaufman, New York-------W 10
July 4—Frankie Fink, New York--------W 10
Sept. 6—Baby Joe Gans, Los Angeles--W 10
Nov. 3—Joey Silver, San Francisco----W 10
Nov. 22—Mushy Callahan, Los Angeles W 10
Dec. 2—Dick Ramies, Hollywood------KO 2

1928

Jan. 13—Charley Feraci, San Diego-----W 10
Feb. 15—Vince Dundee, Los Angeles-----W 10
Feb. 23—Sammy Mandell, Chicago-------L 10
Apr. 17—Vince Dundee, Los Angeles-----W 10
May 3—Don Frazer, Hollywood--------KO 1
June 8—Don Frazer, Hollywood--------KO 3
June 26—Jack Zivic, Los Angeles------KO 7
July 13—Joe Cooper, San Francisco-----W 10
July 20—Joe Vargas, San Francisco----KO 9
Aug. 10—Pete Meyers, San Francisco--KO 4
Oct. 1—Young Jack Thompson, San Francisco ----------W 10
Oct. 30—Sgt. Sammy Baker, Los Angeles ----------KO 2
Nov. 30—Mike Payan, San Francisco---KO 2
Dec. 27—Tommy Elks, Hollywood-----KO 7

1929

Jan. 28—Jack McCarthy, Chicago-------W 10
Feb. 15— Baby Joe Gans, New York-----W 10
Mar. 8—Al Van Ryan, Detroit---------KO 5
Mar. 25—Young Jack Thompson, Chicago ----------W 10
(Won NBA welterweight title)
May 24—Clyde Chastain, Chicago-------W 10
June 19—Jack Horner, St. Louis--------KO 4
June 28—Farmer Joe Cooper, Chicago--KO 1
July 25—*Joe Dundee, Detroit ---------WF 2
Oct. 2—Vince Dundee, Chicago--------W 10
Oct. 21—Gorilla Jones, San Francisco--W 10
Nov. 5—Dunny Mahan, Kansas City, Mo. ----------KO 2
Dec. 13—Gorilla Jones, Boston---------NC 7

*For Welter Title.

1930

Jan. 6—Alf. Ros, Philadelphia---------W 10
Jan. 10—Jimmy Owens, Chicago-------KO 2
Jan. 24—Vince Dundee, Chicago--------W 10
Feb. 22—Young Corbett, San Fran.-------L 10
Apr. 8—Tommy Freeman, Cleveland--KO 5
Apr. 21—Meyer Grace, Kansas City----KO 3
May 9—Yg. Jack Thompson, Detroit---L 15
(Lost Welterweight championship of world)
Sept. 30—Jackie Horner, Rochester, N. Y. ----------W 10
Oct. 7—Tommy Jordan, Indianapolis--KO 3
Nov. 24—Sam Bruce, Buffalo----------W 10
Dec. 9—Paul Pirrone, Cleveland--------W 10
Dec. 19—Bucky Lawless, Detroit--------KO 5

1931

Feb. 26—Jackie Brady, Syracuse, N. Y.--W 10
Sept. 19—Young Terry, New York--------L 10
Oct. 8—King Tut, Detroit ----------W 10
Nov. 16—Jimmy Belmont, Pittsburgh----D 10

1932

Jan. 28—Lou Brouillard, Chicago--------W 10
(Won welterweight title)
Feb. 29—Jimmy Belmont, Pittsburgh--KO 8
Mar. 4—Johnny Indrisano, Boston------L 10
Mar. 8—Patsy Pollock, Denver--------KO 2
Mar. 11—Izzy Kline, Salt Lake City-----KO 1
Apr. 1—Leslie Baker, Boston----------KO 5
Apr. 5—Pewee Jarrell, Dayton, O.------KO 4
May 6—Henry Firpo, Louisville, Ky. ND 10
Dec. 1—Tommy Herman, San Fran.--KO 2
Dec. 30—Eddie Murdock, San Diego-----L 10

1933

Feb. 22—Young Corbett III, San Francisco ----------L 10
(Lost welterweight title)
May 2—Young Peter Jackson, Los Angeles ----------W 10
In U. S. Army.

YOUNG JACK THOMPSON

(Cecil Lewis Thompson)

Born, 1904 San Francisco. Nationality, American Negro. Weight, 145 lbs. Height, 5 ft. 8 in. Managed by Ray Alvis.

1926

Knockouts: Frankie Turner, 8; Billy McCann, 7; Areno Florez, 2; Charley Erassie, 5. Won: Jack Silver, 8. Draw: Young Corbett, 10.

1927

Knockouts: Jack Silver, 7; Charlie Pitts, 4; Harry Kid Brown, 5; Billy Adams, 4; Bobby Ertle, 2. Won: Billy Algers, 10; Ted Mackagon, 10; King Tut, 10; Harry Kid Brown, 10. Draw: Tommy Cello, 10; Billy Springfield, 6. Lost: Russ Whalen, 10.

1928

—Johnny Adams, Los Angeles KO 4

—Johnny O'Donnell, San Francisco ..... KO 5
—Don Fraser, San Francisco ..... KO 4
—Young Corbett, San Francisco ..... L 10
—Jimmy Duffy, Oakland ..... W 10
June 8—Billy Light, Chicago ..... W 10
July 11—Russie Le Roy, Chicago ..... KO 4
—Eddie Dempsey, Chicago ..... KO 4
—Gene Cordi, Cleveland ..... KO 6
Aug. 30—Joe Dundee, Chicago ..... KO 2
Oct. 1—Jackie Fields, San Francisco ..... L 10
—Danny Gordon, Chicago ..... KO 2
Dec. 7—Red Bragan, Buffalo ..... KO 4

1929

Jan. 25—Red Herring, Buffalo ..... KO 7
Jan. 30—Harry Dudley, Kansas City ..... KO 6
Feb. 18—Ham Jenkins, Kansas City ..... W 10
Mar. 8—Heavy Andrews, Buffalo ..... W 10
Mar. 25—Jackie Fields, Chicago ..... L 10
(Welterweight title bout)
June 24—Jimmy Evans, San Francisco KO 9
Aug. 7—Jimmy Duffy, Oakland, Cal. ..... W 10
Oct. 2—Jimmy Duffy, Oakland, Cal. ..... KO 10
Oct. 9—Freddie Fitzgerald, Oakland ..... L 10
Sept. 30—Andy Divodi, Philadelphia ..... L 10
Nov. 18—Billy White, Pittsburgh ..... KO 8
Dec. 10—Billy Wells, Minneapolis ..... ND 10

1930

Jan. 10—Tommy Freeman, Detroit, Mich. L 10
Feb. 3—Bucky Lawless, Rochester, N. Y. L 10
Mar. 2—Freddie Fitzgerald, Chicago, Ill. W 10
Mar. 28—Jimmy McLarnin, New York ..... L 10
May 9—Jackie Fields, Detroit, Mich. ..... W 15
(Won welterweight title)
June 6—Billy Wells, Omaha, Neb. ..... KO 2
June 9—Jerry Dolan, Portland, Ore. ..... KO 3
June 17—Joe Cordoza, Los Angeles, Cal. KO 3
July 4—Young Corbett, San Francisco L 10
Sept. 5—Tommy Freeman, Cleveland, O. L 15
(Lost welterweight title)

1931

Mar. 4—Babe Anderson, Oakland, Cal. KO 9
Mar. 19—Larry Kid Kaufman, Moline, Ill. KO 3
Apr. 14—Tommy Freeman, Cleveland ..... KO 12
(Won welterweight title)
May 8—Bucky Lawless, Chicago ..... L 10
May 27—Pete August, Newark ..... W 10
June 19—Speedball Turner, Little Rock KO 3
July 23—Lou Brouillard, Boston ..... L 10
Oct. 23—Lou Brouillard, Boston ..... L 15
(Lost welterweight title)

1932

Jan. 27—Jimmy Evans, Oakland, Cal. ..... L 10
Mar. 4—Billy Wells, Stockton, Cal. ..... KO 6
Mar. 11—Al Trulmans, San Diego ..... W 10
Mar. 25—Charlie Cobb, San Diego ..... L 10
May 25—Leonard Bennett, Seattle ..... W 6
Died, Los Angeles, April 9, 1946.

TOMMY FREEMAN

(Thomas H. Freeman)

Born, Jan. 22, 1904. Hot Springs, Ark. Nationality, Irish-American. Weight, 150-156 lbs. Height, 5 ft. 7½ in. Managed by Tommy McGinty.

1921

Kid Cuty, KO 3; Sammy Caldwell, KO 3; Soldier Riley, KO 1; Voti Plymale, D 6; Frankie Manilla, D 6; Cliff Foley, D 6; Bill Kennedy, D 4.

1922

Sammy Caldwell, KO 4; Jack Brennon, KO 3; Billy Ryan, KO 4; Kid Coster, D 6; Cliff Foley, D 6; Frankie Jones, L 8; Jimmy Dunn, L 10; Al Munroe, L 8; Dude Martinez, L 10.

1923

Dude Martinez, KO 7; Ray Maywood, KO 2; Al Thomas, KO 4; Herb Elders, KO 3; Dummy McKinney, ND 8; Chuck Burns, ND 8; Doug Lee, ND 8; Pat Burke, ND 15; Ray Rivers, W 10; Tom Storey, W 10; Red Hill, W 15; Grady Franklin, W 15; Dummy McKinney, W 15; Billy Brown, W 10; Johnny Tillman, W 15.

1924

Jan. 11—Jimmy Cox, New Orleans ..... W 15
Jan. 15—Frankie Murphy, Hot Spgs. ..... W 10
Mar. 8—Jimmy Cox, Tampa ..... W 10
Mar. 28—Ponce De Leon, Tampa ..... W 10
Apr. 5—Jimmy Finley, Tampa ..... W 10
June 2—Pinkey Mitchell, New Orleans ..... W 15
Aug. 7—Johnny Shea, El Dorado, Ark. KO 3
Sept. 18—Al Joachum, New Orleans ..... KO 3
Sept. 29—Jack Oakes, Erie, Pa. ..... W 10
Oct. 13—Tansey Norton, Erie, Pa. ..... KO 6
Nov. 17—Al Nowles, New Orleans ..... KO 4
Nov. 24—Hamp Brown, Memphis ..... W 8
Dec. 1—Humbert Brady, Memphis ..... W 8

1925

Jan. 8—Hamp Brown, Hot Springs ..... KO 3
Jan. 30—Pat Corbett, Oklahoma City ..... W 10
Feb. 17—Jack Willis, Hot Springs ..... W 10
Apr. 3—Billy Brown, Hot Springs ..... KO 8
Apr. 17—Bennie Ross, Boston ..... W 8
May 7—Panama Joe McGale, Boston ..... W 8
June 12—Jimmy Jones, Erie, Pa. ..... W 10
July 10—Floyd Hybert, Erie, Pa. ..... W 10
Aug. 4—Dave Forbes, Cleveland ..... KO 2
Aug. 18—Mike Dempsey, Cleveland ..... KO 5
Sept. 1—Jimmy Jones, Cleveland ..... D 6
Sept. 16—Henry Shaw, Cleveland ..... KO 3
Sept. 30—Al Walther, Cleveland ..... KO 6
Oct. 14—Let Philbin, Toledo ..... KO 5
Nov. 11—Ted Easterbrook, Toledo ..... W 10
Nov. 18—Al Walther, Cleveland ..... KO 4

1926

Jan. 1—Sammy Baker, New York ..... KO 7
Feb. 4—Norman Genet, Hot Springs ..... W 10
Feb. 19—Joe Simonich, N. Y. C. ..... W 10
Mar. 1—Joe Dundee, N. Y. C. ..... KO by 4
Apr. 6—Shuffle Callahan, Cleveland ..... L 10
May 19—Joe Simonich, Cleveland ..... W 12
May 28—Paul Doyle, Brooklyn ..... W 10
June 23—Pinkey Mitchell, Cleveland ..... ND 0
July 22—Sgt. Sammy Baker, N. Y. C. ..... D 10
Sept. 29—Georgie Levine, Cleveland ..... ND 10
Oct. 25—Jack Zivic, Cleveland ..... D 12

1927

Feb. 4—Arturo Shekels, Tampa ..... KO 2
Feb. 25—Arturo Shekels, Tampa ..... KO 6
May 6—Mike Dempsey, Erie, Pa. ..... KO 4
June 1—Meyer Grace, Chicago ..... W 10
June 13—Joe Simonich, Boston ..... W 10
Aug. 18—Harry Mason, New York ..... W 10
Aug. 10—Billy Piltz, Toledo ..... KO 9
July 1—Sailor Darden, Erie, Pa. ..... W 10
Oct. 7—Johnny Indrisano, Boston ..... L 10
Nov. 25—My Sullivan, Chicago ..... W 10

1928

Feb. 29—Al Van Ryan, Milwaukee ..... ND 10
Mar. 29—Willie Harmon, Cleveland ..... KO 3
Aug. 15—Gorilla Jones, Cleveland ..... ND 10

1929

Feb. 18—Joe Simonich, Chicago ..... W 10
Mar. 11—Al Ros, New York ..... W 10
Mar. 22—Tilly Kid Herman, Erie ..... KO 2
Apr. 9—Gorilla Jones, Cleveland ..... D 12
Apr. 26—Andy Divodi, Chicago ..... D 10
July 26—Joe Schylocker, Erie, Pa. ..... KO 7
Sept. 30—Sam Bruce, Erie, Pa. ..... KO 9
Oct. 14—George Levine, Pittsburgh ..... W 10
Oct. 25—Bucky Lawless, Erie, Pa. ..... KO 7
Nov. 19—Joe Cooper, Cleveland ..... KO 1
Dec. 10—Clyde Hull, Hot Springs ..... W 10
Dec. 17—George Manley ..... KO 5
Dec. 23—Joe Reno ..... W 10
Dec. 29—Bucky Lawless ..... L 10

1930

Jan. 10—Yg. Jack Thompson, Detroit ..... W 10
Jan. 20—Paul Pirrone, Cleveland ..... D 10
Jan. 31—Bobby La Salle, Erie, Pa. ..... W 10
Mar. 10—Grover Mallini, Memphis ..... W 10
Mar. 25—Denny Burns, Hot Springs ..... W 10
Apr. 8—Jackie Fields, Cleveland ..... KO by 5
June 25—Billy Alger, Cleveland ..... W 10
Aug. 8—Canada Lee, Erie ..... W 10
Sept. 5—*Yg. Jack Thompson, Cleveland W 15
Oct. 12—Len Andrews, Hot Springs ..... KO 7
Nov. 27—David Velasco, Hot Springs ..... KO 10
*Won World's Welterweight Championship.

1931

Jan. 9—*Pete August, Hot Springs ..... W 10
Jan. 26—*Eddie Murdock, Okla. City ..... W 10
Feb. 5—*Duke Trammel, Memphis ..... KO 5
Feb. 9—*Al (Kid) Kober, New Orleans KO 5
Mar. 1—*Alfredo Gaona, Mexico City ..... W 10
Mar. 7—Ernie Sheldon, San Francisco ..... W 4
Apr. 14—Yg. Jack Thompson, Cleve. KO by 12
(Lost welterweight title)
May 25—Buck McTiernan, Pittsburgh ..... W 10
June 20—Canada Lee, Erie, Pa. ..... W 10

Nov. 28—Spike Webb, Miami, Fla.....W 10
Dec. 18—Relampo Saguero, Tampa ....W 10
*For title.

1932

Jan. 8—Billy Shell, Coral Gables, Fla. KO 7
Feb. 2—Harry Wallach, Jacksonville..KO 4
Feb. 18—Owen Phelps, Miami.....W 10
Feb. 29—Buster Mallini, Miami.....KO 7
Apr. 11—Billy Shell, Miami.....W 10
June 3—Buck McTiernan, Pittsburgh ..W 10
June 23—Lee Sala, Pittsburgh.....KO 1
June 24—Roy (Tiger) Williams, Cleve....L 8
July 27—Tiger Joe Randall, Pittsburgh KO 6
Nov. 11—Doc Conrad, Miami, Fla.....W 10
Nov. 18—Manuel Quintero, Tampa.....L 10
Dec. 27—Gorilla Jones, Pittsburgh.....D 10

1933

Feb. 22—Manuel Quintero, Hot Springs..W 10
Mar. 20—Jack King, Hot Springs.....W 10
Apr. 10—Freddy Filer, Nashville.....W 10
Apr. 28—Tony Havudo, Pine Bluff.....KO 4
May 9—Jack King, Little Rock.....W 10
May 22—Ted Yarosz, Pittsburgh .....L 10
June 12—Alabama Kid, Pittsburgh.....W 10
Sept. 7—Chas. Cogington, Jackson.....KO 2
Sept. 14—Buster Mallini, Houston.....KO 8
Nov. 20—Duke Trammel, Fort Worth ...W 10
Dec. 4—Jack King .....W 15

1934

Mar. 13—Tony Dominguez, St. Petersburg, Fla. .....W 10
Apr. 10—Johnny Farrell, Dallas, Tex....KO 4
May 21—Gus Campbell, Houston.....KO 8
June 15—Joe Dundee, Harlington, Tex...W 10
June 22—Johnny Kerns, Harlington.....KO 2
July 12—Ralph Chong, Dallas, Tex.....KO 6

1935

June 3—Earl Mason, Fort Smith.....W 10
June 7—Babe Kaiser, Fort Smith.....KO 6
June 21—Jimmy Carter, Hot Springs...KO 2
July 19—Johnny Hall, Little Rock..... KO 2
July 26—Sid Scarlett, Little Rock.....KO 3
July 30—Jimmy Carter, Waldron.....KO 3
Sept. 30—Cap Harding, Fort Smith.....W 10
Oct. 22—Billy Hood, Miami Beach.....KO 6
Nov. 11—Paddy Creedon, Miami Beach..W 10
Nov. 13—Tommy Beck, Jacksonville.....KO 6
Nov. 21—Texas Joe Dundee, Orlando....D 10
Dec. 5—Frankie Hughes, Miami.....W 10
Dec. 10—Charley Weise, W. Palm Beach W 10
Dec. 13—Joe Dundee, Tampa.....D 10

1936

Jan. 13—Johnny Hull, Fort Smith.....KO 4
Jan. 21—Bruce Brown, Kansas City....W 10
Feb. 21—Young (Cap) Harding, Hot Springs .....KO 7
Mar. 3—Allen Mathews, Kansas City....L 10
Mar. 16—Karl Lautenschlager, Ft. Smith .....KO 3
Mar. 27—Mickey O'Shea, Hot Springs..KO 4
May 18—Alabama Kid, Quincy.....D 10
July 22—Johnny Phagan, Chicago.....W 10
Oct. 16—Joey Parks, St. Louis.....W 10
Dec. 4—Oscar Rankins, Milwaukee.....L 10

1937

Mar. 1—Mickey Breen, Hot Springs...KO 4
Apr. 29—Kingfish Elling, Houston.....KO 7
May 27—Charley Jerome, Little Rock....W 10
June 14—Earl Cox, Newark .....KO 4
July 2—Al McCoy, Pine Bluff.....D 10
July 16—Al McCoy, Pine Bluff.....W 10
Aug. 9—Gorilla Jones, Council Bluffs...L 10

1938

Feb. 9—Irish Kennedy, Fort Smith ..KO 3
Mar. 17—King Cole, Ft. Smith.....KO 2
Mar. 28—Jimmy Francis, Hot Springs..KO 1
Apr. 25—Billy Hood, Hot Springs.....KO 5
May 22—Ralph Chong, Ft. Smith.....L 10
In U. S. Navy.

YOUNG CORBETT, III

(Ralph Capabianca Giordano)

Born May 27, 1905, Naples, Italy. Weight, 147 lbs. Height, 5 ft. 7½ in. Managed by Larry White.

Early record incomplete; started pro career Oct. 4, 1919.

1919

Oct. 4—Young Jeffries, Fresno.....W 4

1920

—Eddie Morris, Marysville.....KO 3

1923

Dec. 29—Trench King, Fresno.....L 4

1925

Mar. 24—Jack "Dominick" McCarthy.....L 10
—Young Harry Wills.....W 10

1926

July 5—Billy Alger, Pismo Beach.....D 10
—Young Jack Thompsn, San Fran. D 10

1927

Sept. 27—Joe Vargas, Fresno .....W 10
—Gilbert Attell, San Francisco KO 3

1928

—Yg. Jack Thompson, San Fran. W 10
—Young Burmay .....KO 7
June 18—Jack Zivic, San Francisco.....W 10
—Tony Azevedo, San Francisco...W 10
Aug. 17—Nick Testo, San Francisco...KO 5
Sept. 13—Sgt. Sammy Baker, N. Y. C.....W 12
Sept. 26—Sgt. Sammy Baker, N. Y. C.....L 12

1929

Al Gracio, KO 3; Fred Mahan, W 10; Pete Meyers, W 10; Al Van Ryan, W 10; Clyde Chastain ,W 10; Bucky Lawless, KO 1; Tommy Elks, W 10; Eddie Roberts, KO 9; Pete Meyers, D 10; Young Terry, KO 3.

1930

Jan. 1—Babe Anderson, San Jose, Cal..W 10
Feb. 22—Jackie Fields, San Francisco ..W 10
Apr. 25—Alf Ros, San Francisco .....W 10
May 16—Andy Divodi, San Francisco ..KO 4
July 4—Yg. Jack Thompson, San Fran...W 10
Oct. 1—Sammy Jackson, Los Angeles..W 10
Nov. 5—Farmer Joe Cooper, Oakland..KO 1

1931

Jan. 13—Paulie Walker, Los Angeles ...D 10
Feb. 20—Paulie Walker, Los Angeles ...D 10
Mar. 20—Paul Pirrone, San Francisco ..W 10
May 1—Tommy Herman, San Fran. ....L 10
June 18—Meyer Grace, Hollywood .....W 10
Aug. 14—Gaston Le Cadre, San Fran. ...W 10

1932

Mar. 4—David Velasco, San Francisco..W 10
Apr. 12—Ceferino Garcia, Los Angeles ..W 10
Apr. 21—Dave Velasco, Sacramento ...W 10
May 16—Vearl Whitehead, San Fran. ...W 10
Aug. 19—Babe Anderson, Stockton ...KO 9
Oct. 25—Ceferino Garcia, Fresno .....W 10
Dec. 19—Joe Glick, San Francisco.....W 10

1933

Feb. 22—Jackie Fields, San Francisco ..W 10
(Won Welterweight Title)
May 29—Jimmy McLarnin, Los Ang..KO by 1
(Lost Welterweight Title)

1934

Feb. 5—Babe Marino, San Francisco ..W 10
Apr. 30—Young Terry, San Francisco..KO 3
Aug. 14—Mickey Walker, San Francisco..W 10

1935

Jan. 20—Bep Van Klaveren, San Fran...W 10
Feb. 22—Bep Van Klaveren, San Fran...W 10
July 4—Lou Brouillard, San Francisco..L 10

1937

Mar. 12—Gus Lesnevich, San Francisco..KO 5
Apr. 2—Dale Sparr, San Francisco .....W 10
July 21—Joe Smallwood, Oakland .....W 10
Aug. 13—Billy Conn, San Francisco ....W 10
Nov. 8—Billy Conn, Pittsburgh .....L 10
Dec. 17—Dick Foster, San Francisco ....W 10

1938

Feb. 22—Fred Apostoli, San Francisco..W 10
May 25—Jack Burke, Salt Lake City ....W 10
July 19—Glen Lee, Fresno .....W 10
Nov. 18—Fred Apostoli, N. Y. C. .....KO by 8
(Middleweight Title Bout)

1939

Dec. 14—Dick Foster, San Francisco ..KO 7

1940

Mar. 13—Dale Sparr, Oakland .....W 10
Apr. 15—Harry Cahill, San Francisco ..W 10
Aug. 20—Sheik, Rangel, Fresno .....W 10
Retired to join police force.

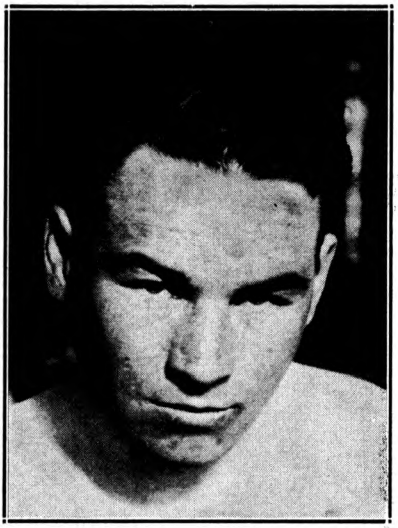

JIMMY McLARNIN
Vancouver, Canada

JIMMY McLARNIN

Born, December 17, 1905, Ireland; came to America a baby. Nationality, Irish. Weight, 145 lbs. Height, 5 ft. 5½ in. Managed by Pop Foster.

1923

Won: George Ainsworth, 4; Mickey Gill, 4; Young Frye, 4; George Ainsworth, 4; Mickey Gill, 4; Hector McDonald, 4; Red Peterson, 4 and 4; Young Wallace, 4 and 4.

1924

Frankie Sands, W 4; K. O. Eddie Collins, W 3; K. O. Joe Conde, 3; Frankie Sands, W 4; Sammy Lee, 4; Jimmy Gliffiths, W 2; Frankie Grandetta, W 4; Jockey Lightener, W 4; Jockey Joe Dillon, W 4; Jimmy Griffiths, W 4; Abe Gordon, W 2; Denny Diaz, W 4; Frankie Dollon, W 4; Young Nationalista, W 4; Fidel LaBarba, W 4; Fidel LaBarba, D 4; Pal Moore, D 4.

1925

Jan. 13—Fidel LaBarba, Los Angeles ..W 10
Mar. 25—Teddy Silva, Los Angeles .....W 10
Apr. 5—Young Farrell, Los Angeles....W 6
Apr. 12—Spec Ramies, Los Angeles .....W 4
June 3—Bud Taylor, Vernon, Cal. .....L 10
July 4—Pancho Villa, Oakland, Cal. ...W 10
Aug. 10—Mickey Gill, Oakland, Cal. ....W 10
Nov. 12—Jackie Fields, Los Angeles ...KO 2
Dec. 8—Bud Taylor, Vernon, Cal. ....WF 2

1926

Jan. 12—Bud Taylor, Vernon, Cal. .....L 10
Mar. 3—Joey Sangor, Los Angeles ...KO 3
Mar. 17—Johnny Farr, Los Angeles .....L 10
Sept. 7—Sidney Glick, Vernon, Cal. ....W 10
Oct. 15—Doc Snell, Hollywood .....L 10

1927

Feb. 22—Tommy Cello, San Fran. .....D 10
Apr. 5—Tommy Cello, Los Angeles ....W 10
June 24—Tenario Pelkey, Hollywood ...W 10
Sept. 10—Charlie McBride, San Diego ..KO 2
Oct. 18—Louis (Kid) Kaplan, Chicago..KO 8
Nov. 23—Billy Wallace, Detroit, Mich. ..W 10
—Johnny La Mar, Hollywood ...W 10
—Frank Blach, San Diego, Cal...KO 2
—Don Terror Long, San Diego..KO 3

1928

Feb. 24—Sid Terris, N. Y. C.....KO 1
May 21—Sammy Mandell, N. Y. C.....L 15
(Lightweight Title Bout)
June 21—Phil McGraw, N. Y. C. .....KO 1
July 23—Packy O'Gatty, Detroit .....Exh. 3
Aug. 2—Stanislaus Loayza, Detroit....KO 4
Nov. 30—Ray Miller, Detroit.....KO by 7

1929

Jan. 11—Joe Glick, N. Y. C. .....W 10
Mar. 1—Joe Glick, N. Y. C. .....KO 2
Mar. 22—Ray Miller, N. Y. C. .....W 10
Oct. 9—Sgt. Sammy Baker, N. Y. C. ..KO 1
Nov. 4—Sammy Mandell, Chicago .....W 10
Dec. 13—Ruby Goldstein, N. Y. C. .....KO 2
Receipts $106,000

1930

Mar. 1—Sammy Mandell, Chicago, Ill....W 10
Mar. 28—Young Jack Thompson, N. Y. C. W 10
Sept. 11—Al Singer, N. Y. C. .....KO 3
Nov. 21—Billy Petrolle, N. Y. C. .....L 10

1931

May 26—Billy Petrolle, N. Y. C. .....W 10
Aug. 20—Billy Petrolle, N. Y. C. .....W 10

1932

Aug. 4—Lou Brouillard, N. Y. C. .....L 10
Oct. 7—Benny Leonard, N. Y. C. .....KO 6
Dec. 16—Sammy Fuller, N. Y. C. .....KO 8

1933

May 29—Young Corbett, Los Angeles ..KO 1
(Won Welterweight Title)

1934

May 28—Barney Ross, N. Y. C. .....L 15
(Lost Welterweight Title)
Sept. 17—Barney Ross, N. Y. C. .....W 15
(Won Welterweight Title)

1935

May 28—Barney Ross, N. Y. C. .....L 15
(Lost Welterweight Title)

1936

May 8—Tony Canzoneri, N. Y. C. .....L 10
Oct. 5—Tony Canzoneri, N. Y. C. .....W 10
Nov. 20—Lou Ambers, N. Y. C. .....W 10

BARNEY ROSS

Born, December 23, 1909, New York, N. Y. Nationality, Jewish-American. Weight, 145 lbs. Height, 5 ft. 7 in. Managed by Sam Pian and Art Winch.

Started as an amateur in 1926. Won golden gloves title in 1929 and turned pro.

1929

Virgin Tobin, KO 2; Ray Lugo, W 6; Joe Borola W 6 and 6; Joe Harth, W 5; Mickey Genaro, W 6; Al De Rose, W 6.

1930

Young Terry, KO 8; Harry Dublinsky, KO 8; Louis New, W 6; Johnny Andrews, W 4; Jiro Kumagay, W 4; Eddie Koppy, W 8; Young

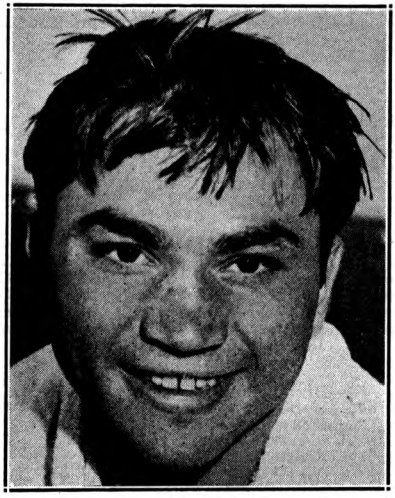

BARNEY ROSS, Chicago, Ill.

Terry, D 8; Harry Dublinsky, D 8; Carlos Garcia, L 6.

1931

Jan. 14—Henry Faligano, Chicago ..... W 8
Feb. 20—Young Terry, Chicago ..... W 10
Mar. 20—Jackie Davis, Chicago ..... W 6
Mar. 27—Roger Bernard, Chicago ..... L 8
Apr. 8—Midget Mike O'Dowd, Moline ..... W 8
Apr. 24—Lul Abella, Chicago ..... KO 2
May 1—Jackie Dugan, Moline ..... KO 2
May 13—Billy Shaw, Chicago ..... W 10
July 15—Babe Ruth, Benton Harbor, Mich. ..... KO 4
July 30—Jimmy Alvarado, Detroit ..... W 8
Oct. 2—Glen Kamp, Chicago ..... W 10
Nov. 4—Lou Jallos, Chicago ..... W 8
Nov. 13—Young Terry, Moline ..... W 8
Nov. 18—Jimmy Lundy, Kansas City ..... W 8

1932

Feb. 8—Mickey O'Neill, Milwaukee ..... W 6
Feb. 18—Billy Gladstone, Chicago ..... W 6
Mar. 2—Nick Ellenwood, Muncie ..... W 10
Apr. 5—Frankie Hughes, Indianapolis ..... W 10
May 20—Dick Sisk, Chicago ..... KO 6
July 28—Henry Perlick, Chicago ..... KO 3
Aug. 26—Ray Miller, Chicago ..... W 10
Sept. 15—Frankie Petrolle, Chicago ..... KO 2
Oct. 21—Battling Battalino, Chicago ..... W 10
Nov. 11—Goldie Hess, Chicago ..... W 10
Nov. 25—Johnny Farr, Milwaukee ..... W 10

1933

Jan. 20—Johnny Dato, Pittsburgh ..... KO 2
Feb. 22—Tommy Grogan, Chicago ..... W 10
Mar. 22—Billy Petrolle, Chicago ..... W 10
May 4—Joe Ghnouly, St. Louis ..... W 10
June 23—Tony Canzoneri, Chicago ..... W 10
(Lightweight and Jr. Welterweight Title Bout)
July 26—Johnny Farr, Kansas ..... KO 6
Sept. 12—Tony Canzoneri, N. Y. C. ..... W 15
(Lightweight Title Bout)
Nov. 17—Sammy Fuller, Chicago ..... W 10
(Jr. Welterweight Title Bout)

1934

Jan. 24—Billy Petrolle, N. Y. C. ..... W 10
Feb. 7—*Pete Nebo, Kansas City ..... KO 12
Mar. 5—*Frankie Klick, San Francisco ..... D 10
Mar. 14—Kid Morro, Oakland ..... W 10
Mar. 27—Bobby Pacho, Los Angeles ..... W 10
May 28—Jimmy McLarnin, N. Y. C. ..... W 15
(Won Welter Title)
Sept. 17—Jimmy McLarnin, N. Y. C. ..... L 15
(Lost Welter Title)
Dec. 10—*Bobby Pacho, Cleveland ..... W 12
*Jr. Welterweight Title Bout.

1935

Jan. 28—*Frankie Klick, Miami ..... W 10
Apr. 9—*Henry Woods, Seattle ..... W 12
May 28—Jimmy McLarnin, N. Y. C. ..... W 15
(Re-won Welterweight Championship)
Sept. 6—Baby Joe Gans, Portland ..... KO 2
Sept. 13—Ceferino Garcia, San Francisco ..... W 10
Nov. 29—Ceferino Garcia, Chicago ..... W 10
*Jr. Welterweight Title Bout.

1936

Jan. 27—Lou Halper, Philadelphia ..... KO 8
Mar. 11—Gordon Wallace, Vancouver ..... W 10
May 1—Chuck Woods, Louisville ..... KO 5
June 10—Laddie Tonelli, Milwaukee ..... KO 5
June 22—Morrie Sherman, Omaha ..... KO 2
July 22—Phil Furr, Washington, D. C. ..... W 10
Nov. 27—Izzy Jannazzo, N. Y. C. ..... W 15
(Welterweight Title Bout)

1937

Jan. 29—Al Manfredo, Detroit ..... W 10
June 17—Chuck Woods, Indianapolis ..... KO 4
June 27—Jackie Burke, New Orleans ..... KO 5
Aug. 19—Al Manfredo, Des Moines, ... ND 10
Sept. 23—Ceferino Garcia, N. Y. C. ..... W 15
(Welterweight Title Bout)

1938

Apr. 4—Henry Schaft, Minneapolis ..... KO 4
Apr. 25—Bobby Venner, Des Moines ..... OK 7
May 31—Henry Armstrong, Long Island City Bowl ..... L 15
(Lost Welterweight Title)

1942

Joined U. S. Marines. Wounded at Guadalcanal.

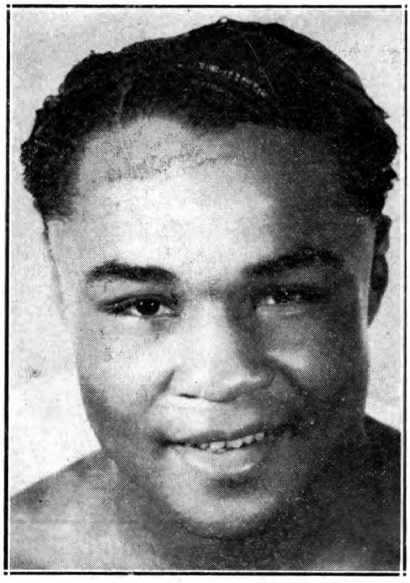

HENRY ARMSTRONG
St. Louis, Missouri

HENRY ARMSTRONG

Born, December 12, 1912, St. Louis Missouri. American Negro. Weight, 145 pounds. Managed by Eddie Mead and Wirt Ross.

1932

Won: Gene Espinoza, 4; Max Tarley, 4; Mickey Ryan, 6; Georgie Dundee, 6; Perfecto Lopez, 6; Steve Harky, 6; Perfecto Lopez, 8; Young Corpus, 6. Knockouts: Bobby Calmes, 3; Young Bud Taylor, 2; Vincente Torres, 3; Johnny De Foe, 4; Vince Trujillo, 2. Draw: Perfecto Lopez, 4; Perfecto Lopez, 4; Perfecto Lopez, 6. Lost: Eddie Trujillo ,4; Al Greenfield, 4; Baby Manuel, 6. No decision: Hoyt Jones, 4.

1933

Won: Kid Moro, 10; Baby Manuel, 10; Davey Abad, 10. Knockouts: Johnny Granone, 5; Gene Espinoza, 7; Max Tarley, 3; Joe Conde, 7; Ventura Arana, 5. Draw: Kid Moro, 10. Lost: Baby Arizmendi, 10.

1934

Won: Varias Milling, 10; Mark Diaz, 8; Midget Wolgast, 10. Knockouts: Sal Hernandez, 2; Baby Casanova, 3; Lester Marston, 7; Leo Lomelli, 5. Draw: Perfecto Lopez, 8. Lost: Baby Arizmendi, 12; Baby Manuel, 10.

1935

Won: Davey Abad, 10; Frankie Covelli, 8. Knockouts: Tully Corvo, 7; Alton Black, 7. Lost: Davey Abad, 10; Baby Arizmendi, 12.

1936

Jan. 1—Joe Conde, Mexico City ..... L 10
Feb. 26—Ritchie Fontaine, Oakland ..... L 10
Mar. 31—Ritchie Fontaine, Los Angeles ..... W 10
Apr. 17—Alton Black, Reno ..... KO 8
May 19—Pancho Leyvas, Los Angeles ..... KO 4
June 22—Johnny De Foe, Butte ..... W 10
Aug. 4—Baby Arizmendi, Los Angeles ..... W 10
Aug. 18—Juan Zurita, Los Angeles ..... KO 4
Sept. 3—Buzz Brown, Portland ..... W 10
Sept. 8—Dommy Ganzon, Sacramento ..... KO 1
Oct. 27—Mike Belloise, Los Angeles ..... W 10
Nov. 2—Gene Espinoza, Los Angeles ..... KO 1
Nov. 17—Joey Alcanter, St. Louis ..... KO 6
Dec. 3—Tony Chavez, St. Louis ..... LF 8

1937

Jan. 1—Baby Casanova, Mexico City ..... KO 3
Jan. 19—Tony Chavez, Los Angeles ..... KO 10
Feb. 2—Moon Mullins, Los Angeles ..... KO 2

Feb. 19—Varias Milling, Hollywood ----KO 4
Mar. 2—Joe Rivers, Los Angeles -----KO 4
Mar. 12—Mike Belloise, New York City-KO 4
Mar. 19—Aldo Spoldi, New York City --W 10
Apr. 6—Pete De Grasse, Los Angeles--KO 10
May 4—Frankie Klick, Los Angeles --KO 4
May 28—Wally Hally, Los Angeles ----KO 4
June 9—Mark Diaz, Pasadena ---------KO 4
June 15—Jackie Carter, Los Angeles ---KO 4
July 8—Alf Blatch, New York City----KO 3
July 19—Lew Massey, Brooklyn--------KO 4
July 27—Benny Bass, Philadelphia ---KO 4
Aug. 13—Eddie Brink, New York City--KO 3
Aug. 16—Johnny Cabello, Wash., D. C.--KO 2
Aug. 31—Orville Drouillard, Detroit ---KO 5
Sept. 9—Charley Burns, Pittsburgh ---KO 4
Sept. 16—Johnny De Foe, N. Y. C. -----KO 4
Sept. 21—Bobby Dean, Youngstown ---KO 1
Oct. 18—Joe Marcienti, Philadelphia --KO 3
Oct. 29—Petey Sarron, New York City-KO 6
(World's Featherweight Championship)
Nov. 19—Billy Beauhuld, N. Y. C. -----KO 5
Nov. 23—Joey Brown, Buffalo ---------KO 2
Dec. 6—Tony Chavez, Cleveland -----KO 1
Dec. 12—Johnny Jones, New Orleans --KO 2

1938

Jan. 12—Enrico Venturi, N. Y. C. -----KO 6
Jan. 21—Frankie Castillo, Phoenix ----KO 3
Jan. 22—Tommy Brown, Tuscon -------KO 2
Feb. 1—Chalky Wright, Los Angeles --KO 3
Reb. 9—Al Citrino, San Francisco ----KO 4
Feb. 25—Everette Rightmire, Chicago--KO 4
Feb. 28—Charley Burns, Minneapolis --KO 2
Mar. 15—Baby Arizmendi, Los Angeles--W 10
Mar. 25—Eddie Zivic, Detroit ---------KO 4
Mar. 30—Lew Feldman, N. Y. C.-------KO 5
May 31—Barney Ross, L. I. City, N. Y. ---W 15
(World's Welterweight Championship)
Aug. 17—Lou Ambers, New York City --W 15
(World's Lightweight Championship)
Nov. 25—*Ceferino Garcia, N. Y. C. -----W 15
Dec. 5—*Al Manfredo, Cleveland -----KO 3
(Armstrong Gave Up His Featherweight Championship)
*Welterweight Title Bout.

1939

Jan. 10—*Baby Arizmendi, Los Angeles -W 10
Mar. 4—*Bobby Pacho, Havana -------KO 4
Mar. 16—*Lew Feldman, St. Louis ----KO 1
Mar. 31—*Davey Day, New York City --KO 12
May 25—*Ernie Roderick, London -----W 15
Aug. 22—Lou Ambers, New York City ---L 15
(World's Lightweight Championship)
Oct. 9—*Al Manfredo, Des Moines ----KO 4
Oct. 13—*Howard Scott, Minneapolis --KO 2
Oct. 20—*Ritchie Fontaine, Seattle-----KO 3
Oct. 24—*Jimmy Garrison, Los Angeles -W 10
Oct. 30—*Bobby Pacho, Denver -------KO 4
Dec. 11—*Jimmy Garrison, Cleveland --KO 7
*Welterweight Title Bout.

1940

Jan. 4—*Joe Ghnouly, St. Louis -------KO 5
Jan. 24—*Pedro Montanez, N. Y. C. ----KO 9
Mar. 1—Ceferino Garcia, Los Angeles --D 10
(Middleweight Title Bout)
Apr. 26—*Paul Junior, Boston ---------KO 7
May 24—*Ralph Zanelli, Boston -------KO 5
June 21—*Paul Junior, Portland -------KO 3
July 17—Lew Jenkins, N. Y. C. -------KO 6
Sept. 23—*Phil Furr, Washington, D. C. -KO 4
Oct. 4—Fritzie Zivic, New York City ---L 15
(Lost World's Welterweight Championship)
*Welterweight Title Bout.

1941

Jan. 17—Fritzie Zivic, N. Y. C. -------KO by 12
(World Welterweight Championship)
Oct. 1—Knocked out two men in two rounds each at Oklahoma City, Okla. in exhibition bouts.
Oct. 12—Tried a comeback and knocked out two opponents in 2 rounds each.

1942

June 1—Johnny Taylor, San Jose ----KO 4
June 24—Sheik Rangel, Oakland --------W 10
July 3—Reuben Shank, Denver ---------L 10
July 20—Joe Ybarra, Sacramento -----KO 3
Aug. 3—Aldo Spoldi, San Francisco --KO 7
Aug. 13—Jackie Burke, Ogden, Utah ----W 10
Aug. 26—Rudolfo Ramirez, Oakland ---KO 8
Sept. 7—Johnny Taylor, Pittman, Nev..-KO 3
Sept. 14—Leo Rodak, San Francisco ---KO 8
Sept. 30—Earl Turner, Oakland -------KO 4
Oct. 13—Juan Zurita, Los Angeles -----KO 2
Oct. 26—Fritzie Zivic, San Francisco ---W 10
Dec. 4—Lew Jenkins, Portland, Ore. --KO 8
Dec. 14—Saverio Turiello, San Fran. --KO 4

1943

Jan. 5—Jimmy McDaniels, Los Ang. ---W 10
Mar. 2—Willie Joyce, Los Angeles -----L 10
Mar. 8—Tippy Larkin, San Francisco--KO 2
Mar. 22—Al Tribuani, Phila., Pa. -------W 10
Apr. 2—Beau Jack, N. Y. C. ----------L 10
Apr. 30—Saverio Turiello, Wash., D. C.--KO 5
May 7—Tommy Jessup, Boston -------KO 1
May 24—Maxie Shapiro, Phila., Pa. ----KO 7
June 11—Sammy Angott, N. Y. C. -------W 10
July 24—Willie Joyce, Hollywood -------W 10
Aug. 6—Jimmy Garrison, Portl., Ore.---W 10
Aug. 14—Joey Silva, Spokane ----------W 10
Aug. 27—Ray Robinson, N. Y. C. -------L 10

1944

Jan. 14—Aldo Spoldi, Portland, Ore. --KO 3
Jan. 26—Saverio Turiello, Kansas C. --KO 7
Feb. 7—Lew Hanbury, Wash., D. C. --KO 3
Feb. 23—Jimmy Garrison, Kanass City-KO 5
Feb. 29—Jackie Byrd, Des Moines ----KO 4
Mar. 14—Johnny Jones, Miami --------KO 5
Mar. 20—Frankie Wills, Wash., D. C. ----W 10
Mar. 24—Ralph Zanelli, Boston --------W 10
Apr. 25—John Thomas, Los Angeles ----W 10
May 16—Ralph Zanelli, Boston --------W 10
May 22—Aaron Perry, Wash., D. C. ---KO 6
June 2—Willie Joyce, Chicago ---------L 10
June 15—Al Davis, New York City ----KO 2
June 21—Nick Latsios, Wash., D. C. -----W 10
July 4—John Thomas, Los Angeles ----L 10
July 14—Slugger White, Hollywood ----D 10
Aug. 21—Willie Joyce, San Francisco ---W 10
Sept. 15—Aldo Spoldi, St. Louis --------KO 2
Nov. 4—Mike Belloise, Portland, Ore.--KO 4

1945

Jan. 17—Chester Slider, Oakland -------D 10
Feb. 6—Genaro Rojo, Los Angeles ------W 10
Feb. 14—Chester Slider, Oakland -------L 10

FRITZIE ZIVIC

Born, May 8, 1913, Pittsburgh. Nationality, Croatian-American. Height, 5 ft. 9 in. Managed by Luke Carney.

1931

Knockouts: Al Reddinger, 1. Lost: Steve Senich, 6.

1932

Knockouts: Pat Gilmore, 1; Elmer Kozack, 4; Jimmy Dorsey, 4; Terry Waner, 3. Won: Young Lowsteter, 6; Eddie Cregan, 4. Lost: Steve Senich, 6; Jerry Clements, 6.

1933

Jan. 30—Georgie Schley, Pittsburgh----KO 2
Feb. 8—Steve Senich, Pittsburgh-----KO 2
Mar. 24—U. S. Carpentier, Pittsburgh--KO 4
Apr. 10—Eddie Brannon, Pittsburgh----KO 6
Apr. 28—Patsy Henningan, Pittsburgh--W 6
June 26—Don Asto, Pittsburgh---------W 6
July 10—Don Asto, Pittsburgh---------KO 3
Aug. 7—Joey Greb, Millsdale, Pa.------W 10
Oct. 12—Joe Pimenthal, Pasadena-----KO 4
Nov. 3—Gus Vagas, San Francisco----KO 2
Nov. 23—Don Miller, Pasadena---------KO 3
Dec. 4—Homer Foster, Pico, Cal.-------D 4
Dec. 15—Vincent Martinez, Hollywood--W 4
Dec. 27—Rudy Ayon, Pico, Cal.---------W 4

1934

Jan. 5—Louis Carranza, Los Angeles---W 6
Jan. 30—Lloyd Smith, Los Angeles------D 6
Feb. 22—Perfecto Lopez, Los Angeles---W 6
Mar. 5—Lloyd Smith, Los Angeles------D 6
July 2—Eddie Ran, Pittsburgh---------W 10
July 25—Young Joe Firpo Conneaut Lake, Pa.----------W 8
Sept. 2—Harry Carlton, Pittsburgh-----W 10
Oct. 25—Laddie Tonelli, Chicago----KO by 3

1935

Feb. 4—Jimmy Leto, Holyoke----------L 10
Feb. 18—Johnny Jadick, Washington-----L 10
Mar. 10—Kayo Castillo, Holyoke-------W 10
Mar. 25—Dom Mancini, Pittsburgh------D 10
Apr. 2—Dom Mancini, Pittsburgh------KO 11
Apr. 16—Marty Gornick, Steubenville--KO 5
May 15—Freddy Chenowyth, Chicago---W 8
May 30—Eddie Adams, Kent----------KO 6

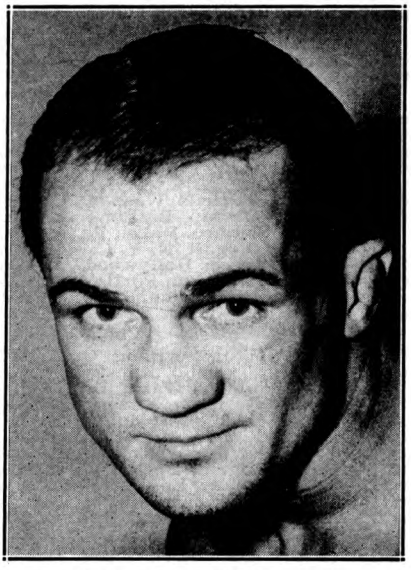

FRITZIE ZIVIC, Pittsburgh, Pa.

June 4—Sammy Chivas, Chicago.....KO 3
July 1—Lou Ambers, Pittsburgh.....L 10
July 15—Jackie McFarland, Millvale.....W 10
Aug. 1—Mike Barto, Millvale.....W 12
Aug. 8—Joey Ferrando, Jersey City.....L 10
Sept. 30—Tony Herrera, Pittsburgh.....L 10
Oct. 4—George Salvadore, N. Y. C.....L 6
Dec. 16—Billy Celebron, Chicago.....L 10

1936

Jan. 13—Eddie Cool, Pittsburgh.....L 10
Jan. 27—Joey Ferando, N. Y. S.....L 8
Feb. 24—Chuck Woods, Pittsburgh.....L 10
Apr. 27—Gene Buffalo, Aflantic City.....L 10
May 22—Billy Celebron, St. Louis.....KO 1
June 9—Tony Falco, Pittsburgh.....KO 8
June 27—Al Manfredo, St. Louis.....W 10
July 2—Lou Jallos, Steubenville.....KO 10
July 6—Laddie Tonelli, Pittsburgh.....KO 4
July 22—Mickey Duris, Johnstown.....W 12
July 30—Laddie Tonelli, Pittsburgh.....KO 6
Aug. 12—Cleto Locatelli, Brooklyn.....L 10
Sept. 28—Jackie McFarland, Canton.....W 10
Oct. 5—Johnny Durso, Pittsburgh.....KO 2
Oct. 16—Chuck Woods, St. Louis.....KO 6
Nov. 9—Gaston LeCadre, Pittsburgh...W 10
Dec. 2—Harry Dublinsky, Pittsburgh..KO 6
Dec. 28—Billy Conn, Pittsburgh.....L 10

1937

Feb. 11—Johnny Jadick, Pittsburgh....KO 6
Mar. 1—Bobby Pacho, Pittsburgh.....W 10
Apr. 6—Chuck Woods, Detroit.....W 10
May 21—Tony Petrowski, Muskegon....W 10
Oct. 29—Frankie Portland, Clarksb'h, W. Va.....KO 2
Nov. 18—Jimmy Reilly, McKeespt., Pa..KO 1
Dec. 25—Tommy Bland, Pittsburgh.....L 10

1938

Jan. 7—Harold Brown, Chicago.....W 10
Feb. 14—Frankie Blair, Pittsburgh.....W 10
Mar. 7—Tommy Bland, Pittsburgh....KO 8
Mar. 21—Charlie Burley, Pittsburgh.....W 10
Apr. 12—Remo Fernandez, Detroit.....W 10
May 29—Petey Mike, Brooklyn.....KO 1
June 13—Charlie Burley, Pittsburgh.....L 10
June 20—Ercole Buratti, Pittsburgh.....KO 4
July 9—Eddie Connley, Walnut Beach..KO 6
July 12—Phil Furr, Pittsburgh.....KO 3
Aug. 2—Joe Lemieux, Newark.....KO 4
Aug. 12—Joe Pennino, Coney Island....W 8
Aug. 22—Steve Kahley, Newark.....KO 3
Aug. 26—Mickey Paul, Lg. Beach, L. I..KO 3
Sept. 13—Bobby Pacho, Newark.....W 10
Oct. 3—Paul Cortlyn, Newark.....KO 4
Oct. 10—Jay Macedon, Newark.....KO 5
Oct. 27—Salvy Sabin, Pittsburgh.....W 10
Nov. 15—Frankie Blair, N. Y. C.....W 8
Nov. 21—Al Hamilton, Columbus.....KO 5
Dec. 7—Vincent Pimpinella, Pittsburgh..W 10
Dec. 26—Howell King, Toledo.....D 10

1939

Jan. 20—Jackie Burke, St. Louis.....W 10
Feb. 10—Eddie Booker, N. Y. C.....W 8
Feb. 15—Charlie Bell, Columbus.....KO 3
Mar. 20—Nick Pastore, Miami.....KO 9
Mar. 29—Bobby Britton, Miami.....W 10
Apr. 20 Tiger Walker, St. Louis.....KO 1
May 9—Kenny La Salle, Houston.....L 10
May 16—Al Traino, Rochester.....W 10
June 5—Kenny La Salle, Pittsburgh.....W 10
July 11—Jackie Burke, St. Louis.....W 10
July 17—Charley Burley, Pittsburgh.....L 10
Sept. 5—Pete De Ruzza, Pittsburgh....KO 6
Sept. 12—Ralph Gizzy, McKeesport, Pa..KO 2
Oct. 24—Kid Azteca, Houston.....W 10
Oct. 30—Milo Theodorescu, Pittsburgh..W 10
Nov. 18—Billy Lancaster, Brooklyn....KO 7
Dec. 9—Wicky Harkins, Philadelphia..KO 9
Dec. 27—Milt Aron, Chicago.....KO by 8

1940

Jan. 22—Mike Kaplan, Philadelphia.....W 10
Mar. 4—Saverio Turiello, Philadelphia..KO 1
Mar. 7—Remo Fernandez, Cleveland...KO 7
Mar. 14—Johnny Barbara, Chicago.....W 10
Apr. 8—Johnny Barbara, Philadelphia..L 10
May 3—Mansfield Driskell, Detroit.....W 10
May 7—Johnny Barbara, Philadelphia..L 10
May 21—Ossie Harris, Pittsburgh.....KO 3
June 24—Johnny Rinaldi, Pittsburgh...KO 1
July 8—Ossie Harris, Pittsburgh.....W 10
July 22—Leonard Bennett, Chicago....KO 4
Aug. 5—Kenny La Salle, Pittsburgh...W 10
Aug. 29—Sammy Angott, Pittsburgh....W 10
Oct. 4—Henry Armstrong, N. Y. C.....W 15 (Won Welterweight title)
Nov. 15—Al Davis, N. Y. C.....W Disq. 2
Nov. 26—Ronnie Beaudin, Buffalo.....KO 2
Dec. 20—Lew Jenkins, N. Y. C.....D 10

1941

Jan. 17—Henry Armstrong, N. Y. C.....KO 12 (Title Match)
Mar. 17—Saverio Turiello, Pittsburgh....W 10
Mar. 20—Felix Garcia, Baltimore.....KO 2
Apr. 4—Dick Demeray, Minneapolis...KO 5
Apr. 18—Mike Kaplan, Boston.....L 10
May 2—Tony Marteliano, N. Y. C.....W 10
July 2—Al Davis, N. Y. C.....KO 10
July 14—Johnny Barbara, Philadelphia..W 12
July 29—Freddie Red Cochrane, Newark..L 15 (Lost Welterweight Championship)
Sept. 15—Milt Aron, Pittsburgh.....KO 5
Oct. 31—Ray Robinson, N. Y. C.....L 10
Nov. 26—Phil Furr, Wash., D. C.....W 10
Dec. 1—Harry Weekly, Cleveland.....KO 9
Dec. 12—Young Kid McCoy, N. Y. C.....D 10

1942

Jan. 16—Ray Robinson, N. Y. C.....KO by 10
Feb. 9—Raul Carrabantes, Pittsburgh..W 10
Feb. 27—Tony Motisi, Chicago.....L 10
Mar. 9—Izzy Jannazzo, Pittsburgh....KO 5
Mar. 30—Wild Bill McDowell, Newark..KO 6
Apr. 13—Maxie Berger, Pittsburgh.....W 10
Apr. 23—Ruben Shank, Minneapolis.....L 10
May 25—Lew Jenkins, Pittsburgh.....KO 10
June 4—Reuben Shank, Minneapolis.....W 10
June 22—Bobby Dutton, Wilkesbarre...KO 4
June 29—Norman Rubio, Newark.....L 10
July 27—Norman Rubio, Pittsburgh....KO 9
Aug. 13—Garvey Young, N. Y. C.....KO 6
Sept. 10—Freddie Cochrane, N. Y. C.....W 10
Sept. 21—Johnny Walker, Philadelphia..W 10
Oct. 13—Tito Taylor, Milwaukee.....W 10
Oct. 26—Henry Armstrong, San Fran....L 10
Nov. 16—Sheik Rangel, San Fran.....L 10
Dec. 15—Carmen Notch, Pittsburgh.....W 10

1943

Feb. 5—Beau Jack, N. Y. C.....L 10
Feb. 16—Mayon Padlo, Pittsburgh.....W 10
Mar. 3—Beau Jack, N. Y. C.....L 12
Apr. 30—Johnny Roszina, Milwaukee..KO 8
June 10—Jacob LaMotta, Pittsburgh.....L 10
July 12—Jacob LaMotta, Pittsburgh....W 15
Aug. 9—Kid McCoy, Pittsburgh.....KO 4
Aug. 23—Bob Montgomery, Philadelphia..L 10
Sept. 10—Vinnie Vines, N. Y. C.....KO 1
Oct. 15—Jose Basora, Detroit.....L 10
Oct. 29—Bobby Richardson, Chicago....W 10
Nov. 12—Jacob LaMotta, N. Y. C.....L 10
Dec. 20—Ralph Zanelli, Boston.....L 10

1944

Jan. 3—Ossie Harris, Pittsburgh.....KO 10
Jan. 14—Jacob LaMotta, Detroit.....L 10
Mar. 24—Harry Teaney, Milwaukee .....W 10
Mar. 29—Freddie Archer, Elizabeth .....L 10
June 26—Tommy Bell, Pittsburgh.....L 10
In U. S. Army.
Aug. 1—Pete DeRuzza, Houston .....KO 8
Sept. 12—Felix Morales, San Antonio...KO 2
Sept. 26—Artie Dorrell, Galveston.....KO 7
Oct. 16—Tommy Roman, Shreveport.....L 10
Oct. 18—Pete Saia, Dallas .....KO 8
Nov. 14—PFC Chuck Hirst, Houston.....KO 5
Nov. 29—Manuel Villa, Dallas .....KO 6
Dec. 12—Kid Azteca, San Antonio .....W 10

1945

Jan. 5—Billy Arnold, New York.....W 8
Feb. 22—Kid Astrada, Camp Maxey.....KO 2
Mar. 6—Bill McDowell, Galveston.....W 10
Mar. 22—Ben Evans, Galveston.....KO 8
Apr. 3—Manuel Villa, San Antonio.....KO 8
May 7—Kid Azteca, San Antonio.....W 10
May 8—Pat Saia, Beaumont.....W 10
June 12—Baby Zavala, San Antonio.....KO 4
June 22—Harold Green, New York.....L 10
July 3—Ruben Shank, Pittsburgh.....L 10
July 10—Ossie Harris, Pittsburgh.....L 10
July 16—Bill McDowell, New Orleans.....L 10
Sept. 12—Paul Altman, Houston.....L 10
Sept. 18—Billy Deeg, Oklahoma City.....W 10
Oct. 20—Joe Reddick, New York.....L 10
Nov. 2—Freddie Archer, New York.....L 10
Nov. 13—Joe Curcio, Elizabeth.....L 10
Dec. 10—Cecil Hudson, New York.....L 10

1946

Jan. 15—Al (Red) Priest, Boston.....L 10
Feb. 1—O'Neill Bell, Detroit.....L 10
Feb. 25—Aaron Perry, Wash., D. C.....L 10
Mar. 19— Levi Southall, Kansas City.....W 10
Mar. 26—Tony Elizondo, San Antonio.....L 10
Apr. 5—Manuel Villa, El Paso.....D 10
Apr. 12—Lincoln Stanley, Portland, Ore..W 10
Apr. 18—Don Lee, Hollywood.....W 10
Apr. 29—Howard Blyhl, Omaha.....L 10
May 1—Joey Martinez, Wichita.....KO 8
May 14—Jackie Wilson, Los Angeles.....L 10
May 27—Tommy Lemmon, Milwaukee.....L 10
Oct. 29—Russell Wilhite, Memphis.....KO 5
Nov. 12—Al Mobley, Trenton.....L 8
Nov. 18—Jimmy McGriff, Wash.....D 10
Dec. 2—Ralph Zannelli, Providence.....L 10
Dec. 6—Pete Mead, Grand Rapids.....L 10
Dec. 10—Bobby Britton, Memphis.....W 10

1947

Jan. 8—Clyde Gordon, Miami.....L 10
Feb. 15—Kid Azteca, Mexico City...KO by 5

1948

Oct. 28—Eddie Steele, Macon, Ga. .....D 10

1949

Jan. 12—Al Reid, Macon, Ga.....W 10
Jan. 17—Eddie Steele, Augusta.....W 10

FREDDIE "RED" COCHRANE

Born, May 6, 1915, Elizabeth, N. J. Nationality, Irish-American. Weight, 145 lbs. Height, 5 ft. 7½ in. Managed by Willie Gilzenberg and Larry Corbett.

1933

June 4—Steve Petronick, Eliza., N. J. ...W 4
July 19—Dinny Boyle, Eliza., N. J. ....KO 2
July 26—Tommy Mack, Eliza., N. J. ....KO 1
Sept. 1—Frank Orlando, Eliza., N. J. ....D 6
Nov. 10—Johnny Riccaduli, Eliza., N. J. ..D 6

1934

Feb. 7—Johnny Riccaduli, Eliza., N. J. ..W 6
July 7—Marvin Hart, Eliza., N. J. .....W 6
July 14—Jackie Corcoran, Eliza., N. J. ...W 6
July 21—Jackie Corcoran, Eliza., N. J. ...W 6
Aug. 12—Paddy Gordon, Eliza., N. J. ....W 6
Aug. 19—Ernie Tackett, Eliza., N. J. ....W 6
Sept. 12—Joe Ardito, Newark, N. J. .....W 6
Sept. 19—Emil Calcagni, Teterboro, N. J...L 6
Sept. 26—Lew Greenberg, Newark .....KO 4

1935

Jan. 1—Chang Collura, Newark .....L 6
Jan. 8—Chang Collura, Eliza., N. J. ...KO 2
Feb. 21—Johnny Riccaduli, Eliza., N. J. ..W 6
Feb. 28—Joe Vacchiano, Newark, N. J. ..W 6
Mar. 3—Joe Ardito, Eliza., N. J. .....D 6
Apr. 1—Julie Katz, Newark, N. J. .....W 8
May 14—Al Roth, Newark, N. J. .....W 8
May 29—Mickey Greb, Eliza., N. J. .....W 6
July 17—Mickey Cohen, Nutley, N. J. ...KO 2
July 25—Lou Monte, Eliza., N. J. .....L 6
Sept. 22—Frank Warno, Trenton, N. J...KO 8
Sept. 29—Lew Massey, Newark, N. J. .....L 10
Oct. 14—Mickey Page, Newark, N. J. ...D 10
Nov. 3—Maxie Fisher, Newark, N. J. ...L 10
Nov. 10—Aldo Spoldi, Chicago, Ill. .....L 8
Dec. 12—Maxie Fisher, Newark, N. J. ...W 10

1936

Jan. 17—Georgie Levy, Newark, N. J. ...W 10
Feb. 24—Johnny Jadick, Newark, N. J. ..W 10
Apr. 9—Lew Feldman, N. Y. C. .....L 8
May 9—Al Gillette, Newark, N. J. .....W 10
June 29—Al Roth, Newark, N. J. .....L 10
July 21—Maxie Fisher, Newark, N. J. ....L 10
Sept. 1—Enrico Venturi, Jersey City ...L 10
Sept. 29—Phil Baker, Jersey City .....L 10
Oct. 19—Pete Mascia, Newark, N. J. ....W 10
Nov. 3—Charley Gomer, N. Y. C. .....L 8

1937

Jan. 22—Benny Bass, Phila., Pa. .....L 10
Feb. 19—Eddie Cool, Philadelphia, Pa. ...L 10
Mar. 22—Tippy Larkin, Newark, N. J. ...L 10
May 18—Irving Eldridge, N. Y. C. .....L 8
May 24—Tippy Larkin, Newark, N. J. ....L 10
June 7—Freddie Miller, Woodhaven ....L 8
June 15—Johnny Alba, Eliza., N. J. ....KO 3
June 28—Tony Morgano, Newark, N. J. ...L 10
July 2—Tippy Larkin, Lg. Branch .....L 10
Aug. 3—Ralph Vona, Eliza., N. J. .....W 6
Aug. 10—Ralph Vona, Eliza., N. J. .....W 6
Aug. 16—Pedro Montanez, Jer. City..KO by 2
Sept. 21—Buckey Keyes, Eliza., N. J. ...KO 2
Sept. 28—Mike Piskin, Newark, N. J. .....L 10
Oct. 4—Tommy Spiegel, Richmond, Va..D 10
Oct. 25—Tommy Spiegel, Richmond, Va..W 10
Nov. 8—Norment Quarles, Richmond ...L 10
Nov. 30—Tommy Spiegel, Coral Gables .W 10
Dec. 28—Nat Litfin, New York.....D 6

1938

Feb. 17—Mickey Duca, Wilm., Del. .....D 8
Feb. 24—Johnny Rohrig, Passaic, N. J. ..W 8
Mar. 3—Mickey Duca, Wilm., Del. .....W 10
Apr. 4—Maxie Fisher, Newark, N. J. ...W 8
Apr. 8—Stumpy Jacobs, Wilm., Del. ...W 10
May 9—Eddie Alzek, Garfield, N. J. ....D 8
June 6—Larry Mangine, Trenton, N. J..KO 1
July 5—Tippy Larkin, Newark, N. J. ...L 10
July 25—Jack Kid Berg, Newark, N. J. ..W 10
Aug. 9—Phil Baker, Newark, N. J. ....W 8
Aug. 23—Pete Mascia, Eliza., N. J. ....KO 3
Aug. 29—Tippy Larkin, Newark, N. J. ....L 15
Oct. 10—*Paulie Walker, Trenton ..KO by 5
Dec. 26—Lou Lombardi, Newark, N. J...W 8
*Cochrane's eye cut—bout stopped.

1939

Feb. 6—Ray Napolitano, Newark ....KO 4
Feb. 27—Billy Beauhuld, Newark .....L 10
Mar. 27—Tony Maglione, Trenton .....W 8
Apr. 10—Mike Piskin, Newark .....L 10
Apr. 24—Eddie Brink, Newark .....W 10
May 8—Lou Fortuna, Newark .....W 8
June 26—Lou Fortuna, Newark .....W 10
July 31—Tony Martin, Newark .....W 10
Oct. 9—Julio Gonzales, Newark .....W 10

1940

Jan. 15—Norman Hurdman, Baltimore..W 8
Feb. 23—Mike Kaplan, N. Y. C. .....L 8
Mar. 11—Larry Mangine, Trenton .....KO 3
Mar. 18—Billy Beauhuld, Newark .....D 10
Apr. 12—Dave Chacon, Elizabeth .....W 10
May 3—Dave Chacon, Elizabeth .....W 10
June 25—Maurice Arnault, Newark ....KO 5
July 8—Mickey Makar, Newark .....KO 4
Sept. 16—Bobby Masters, Newark .....KO 5
Oct. 21—Norman Rubio, Newark .....W 10
Nov. 25—Norman Rubio, Newark .....L 10
Dec. 16—Vince DeLia, Trenton .....KO 3
Dec. 30—Joe DeJesus, Newark .....W 8

1941

Jan. 13—Norman Rubio, Newark .....W 10
Feb. 5—Norman Hurdman, Perth Amb..W 8
Feb. 27—Ray Powell, Atlantic City ...KO 2
Mar. 5—Joe DeJesus, Perth Amboy ...KO 1
Mar. 20—Oscar Poindexter, Atl. City ..KO 3
Apr. 23—Rego Dell, Perth Amboy .....W 8
June 27—Frankie Fariello, Long Br. ...KO 3

July 29—Fritzie Zivic, Newark ---------W 15
(For World's Welterweight Championship)
Oct. 6—Lew Jenkins, N. Y. C.----------W 10
(Nontitle fight between two champions)
Dec. 19—Bobby Britton, Miami ---------W 10

1942

May 8—Garvey Young, Boston ---------L 10
Sept. 10—Fritzie Zivic, New York City ---L 10
Enlisted in U. S. Navy.

1945

June 1—Pete Lello, Jacksonville -----KO 2
June 8—Jimmy Mazzio, Charlotte -----KO 2
June 9—Al Stanley, Augusta ---------KO 2
June 11—Eddie Miller, Atlanta -------KO 2
June 13—Alex Doyle, Wilmington -----KO 2
June 29—Rocky Graziano, N. Y. C. ---KO by 10
July 17—Lou Miller, Knoxville -------KO 3
Aug. 24—Rocky Graziano, N. Y. C. --KO by 10

1946

Feb. 1—Marto Servo, N. Y. C. ------KO by 4
(Lost Welterweight Title)

MARTY SERVO

Born, November 9, 1919, Schenectady, N. Y. Nationality, Italian-American. Managed by Al Weill.

1937: Won the Golden Glove Featherweight Championship.

1938: Won the Diamond Belt Featherweight Championship.

1938: Lost in finals of the National AAU Featherweight Championships to George Salamone.

Had 95 amateur fights, winning 91, losing 4.

1938

Jan. 8—George Hall, Washington-------W 6
Feb. 12—Eddy Voccia, Brooklyn ------KO 2
Feb. 29—Joe Coskey, Amsterdam------KO 2
Apr. 17—Monty Pignatore, N. Y. C.-----W 6
May 27—Eddy Voccia, Brooklyn--------KO 1
June 29—Al Ragone, N. Y. C.----------W 6
Aug. 12—Tommy Fontana, N. Y. C.------W 6

1939

Jan. 3—Vince DeMarco, N. Y. C.------KO 3
Jan. 10—Eddie Barton, N. Y. C.---------W 6
Jan. 16—Joe Sole, Washington---------KO 4
Feb. 6—Martin Riley, Providence------W 6
Feb. 14—Tommy Fontana, N. Y. C.------W 6
Feb. 21—Frankie Parcia, N. Y. C.-------W 6
Mar. 14—Joe Garvey, N. Y. C.----------W 6
Mar. 24—Tony Giello, N. Y. C.----------W 6
Apr. 20—Lloyd Lasky, N. Y. C.---------W 6
Apr. 25—Lloyd Lasky, Queens, N. Y.----KO 1
May 2—Al Gillette, Hartford---------KO 2
May 8—Frankie Rayo, Brooklyn--------W 6
May 12—Frankie Rayo, Brooklyn-------W 6
May 16—Mike Angieri, Hartford-------KO 5
July 7—Larry Esposito, Kingston------W 6
July 11—Geo. Dusty Brown, Hartford---W 8
July 25—Young Chappie, Hartford------W 8
Aug. 8—George Salamone, Hartford-----W 8
Aug. 15—Martin Reilly, Hartford-------W 8
Sept. 12—Bobby Ivy, Hartford----------W 8
Oct. 10—Jerry Zulu, Hartford----------W 8
Dec. 1—Joe Torre, Madison Sq. Garden--D 6

1940

Jan. 16—Joe Marciente, Hartford------KO 3
Jan. 24—Lenny Mancini, Garden---------D 6
Apr. 15—Willie Andrews, Holyoke-------W 8
Apr. 26—Don De Santis, Boston---------W 6
May 10—Maurice Arnault, Garden-------W 6
July 25—Eddie Zivic, Hartford---------KO 6
Sept. 16—Lou Fontana, Philadelphia-----W 8
Oct. 21—Billy Maher, Philadelphia-----W 10

1941

Feb. 14—Mitsos Grispos, Hartford-------W 10
Feb. 28—Freddie Archer, Garden---------W 6
Mar. 3—Billy Bullock, Philadelphia---KO 4
Apr. 14—Danny Falco, Philadelphia-----W 8
Apr. 22—Bill Duffy, Hartford----------W 8
May 29—Billy Davis, Philadelphia------W 10
June 17—Wishy Jones, Garfield---------W 10
July 15—Bobby Britton, Hartford-------W 10
Sept. 25—Ray Robinson, Philadelphia-----L 10

1942

Feb. 17—Lew Jenkins, Philadelphia------W 10
May 28—Ray Robinson, N. Y. C.----------L 10
In U. S. Coast Guard.

1945

Dec. 10—Freddie Camuso, Providence--KO 5

1946

Jan. 10—Stanley (Baby) Sims,
Schenectady ----------W 10
Feb. 1—Freddie Cochrane, N. Y. C.----KO 4
(Won Welterweight Crown)
Mar. 29—Rocky Graziano, N. Y. C.--KO by 2
Aug. 1—Jimmy Anest, Halloran Hospital
(Exh. for Wounded Vets)---KO 5
Aug. 15—Bobby Lakin, Fort Dix-------ND 10
(Exh. for Wounded Vets)
(Announced retirement)

1947

July 21—Benny Singleton, Albany------KO 2
Aug. 5—Joe DiMartino, Bridgeport-KO by 1

RAY ROBINSON

Born, May 3, 1920, Detroit, Mich. Height, 5 ft. 11 in. Negro. Managed by George Gainford.

Won Golden Gloves featherweight title in 1939 and lightweight title in 1940 in New York and in intercity competition.

1940

Oct. 4—Joe Echeverria, N. Y. C.--------KO 2
Oct. 8—Silent Stefford, Savannah-----KO 2
Oct. 22—Mitsos Grispos, N. Y. C.--------W 6
Nov. 11—Bobby Woods, Philadelphia---KO 1
Dec. 9—Norment Quarles, Phila.--------KO 4
Dec. 12—Oliver White, N. Y. C.---------KO 3

1941

Jan. 4—Henry La Barba, Brooklyn----KO 1
Jan. 13—Frankie Wallace, Philadelphia-KO 1
Jan. 31—George Zangaras, N. Y. C.-------W 6
Feb. 8—Benny Cartegena, Brooklyn---KO 1
Feb. 21—Bobby McIntire, N. Y. C.---------W 6
Feb. 27—Gene Spencer, Detroit--------KO 5
Mar. 3—Jimmy Tygh, Philadelphia----KO 8
Apr. 14—Jimmy Tygh, Philadelphia----KO 1
Apr. 24—Charley Burns, Atlantic City--KO 1
Apr. 30—Joe Ghnouly, Washington-----KO 3
May 10—Vic Troise, Brooklyn, N. Y.---KO 1
May 19—Nick Castiglione, Phila.-------KO 1
June 16—Mike Evans, Phila.-----------KO 2
July 2—Pete Lello, N. Y. C.-----------KO 4
July 21—Sammy Angott, Philadelphia---W 10
Aug. 27—Carl Red Guggino, L. I. C.-----KO 3
Aug. 29—Maurice Arnault, Atlantic Cy..KO 1
Sept. 19—Maxie Shapiro, N. Y. C.-------KO 3
Sept. 25—Marty Servo, Phila.----------W 10
Oct. 31—Fritzie Zivic, N. Y. C.---------W 10

1942

Jan. 16—Fritzie Zivic, N. Y. C.---------KO 10
Feb. 20—Maxie Berger, N. Y. C.---------KO 2
Mar. 20—Norman Rubio, N. Y. C.---------KO 7
Apr. 17—Harvey Dubs, Detroit----------KO 6
Apr. 30—Dick Banner, Minneapolis----KO 2
May 28—Marty Servo, N. Y. C.----------W 10
July 31—Sammy Angott, N. Y. C.---------W 10
Aug. 21—Ruben Shank, N. Y. C.---------KO 2
Aug. 27—Tony Motisi, Chicago----------KO 1
Oct. 2—Jacob La Motta, N. Y. C.---------W 10
Oct. 19—Izzy Jannazzo, Philadelphia----W 10
Nov. 6—Vic Dellicurti, N. Y. C.---------W 10
Dec. 1—Izzy Jannazzo, Cleveland------KO 8
Dec. 14—Al Nettlow, Philadelphia------KO 3

1943

Feb. 5—Jacob LaMotta, Detroit---------L 10
Feb. 19—Jackie Wilson, N. Y. C.---------W 10
Feb. 26—Jacob LaMotta, Detroit ---------W 10
Apr. 30—Freddie Cabral, Boston --------KO 1
July 1—Ralph Zannelli, Boston ---------W 10
Aug. 27—Henry Armstrong, N. Y. C.-------W 10

1944

Oct. 13—Izzy Jannazzo, Boston---------KO 2
Oct. 27—Sgt. Lou Woods, Chicago----KO 9
Nov. 17—Vic Dellicurti, Detroit---------W 10
Dec. 12—Sheik Rangel, Phila. ----------KO 2
Dec. 22—Georgie Martin, Boston------KO 7
In U. S. Army.

1945

Jan. 10—Billy Furrone, Washington----KO 2
Jan. 16—Tommy Bell, Cleveland---------W 10
Feb. 14—George Costner, Chicago------KO 1
Feb. 23—Jake LaMotta, New York--------W 10
May 14—Jose Basora, Philadelphia------D 10
June 15—Jimmy McDaniels, New York--KO 2
Sept. 18—Jimmy Mandell, Buffalo------KO 5
Sept. 26—Jacob LaMotta, Chicago-------W 12
Dec. 4—Vic Dellicurti, Boston----------W 10

PAGE 149
ADD TO RAY ROBINSON'S RECORD
DEC. 16TH- JEAN WALZACK, GENEVA, W10

1946

Jan. 14—Dave Clark, Pittsburgh.....KO 2
Feb. 5—Tony Riccio, Elizabeth.....KO 4
Feb. 15—O'Neill, Bell, Detroit.....KO 2
Feb. 26—Cliff Beckett, St. Louis.....KO 4
Mar. 4—Sammy Angott, Pittsburgh.....W 10
Mar. 14—Izzy Jannazzo, Baltimore.....W 10
Mar. 21—Freddy Flores, N. Y. C.....KO 5
June 12—Freddy Wilson, Worcester.....KO 2
June 25—Norman Rubio, Union City.....W 10
July 12—Joe Curcio, N. Y. C.....KO 2
Aug. 15—Vinnie Vines, Albany.....KO 6
Sept. 25—Sidney Miller, Elizabeth.....KO 3
Oct. 7—Ossie Harris, Pittsburgh.....W 10
Nov. 1—Cecil Hudson, Detroit.....KO 6
Nov. 6—Artie Levine, Cleveland.....KO 10
Dec. 20—Tommy Bell, N. Y. C.....W 15
(Welterweight Championship)

1947

Mar. 27—Bernie Miller, Miami .....KO 3
Apr. 3—Fred Wilson, Akron .....KO 3
Apr. 8—Eddie Finazzo, Kansas City..KO 4
May 16—George Abrams, N. Y. .....W 10
June 24—Jimmy Doyle, Cleveland .....KO 8
(Title)
Aug. 21—Sammy Secreet. Akron .....KO 1
Aug. 29—Flashy Sebastian, Garden.....KO 1
Oct. 28—Jackie Wilson, Los Angeles ..KO 7
Dec. 10—Billy Nixon, Elizabeth.....KO 6
Dec. 19—Chuck Taylor, Detroit.....KO 6
(Title)

1948

Mar. 4—Ossie Harris, Toledo .....W 10
Mar. 16—Henry Brimm, Buffalo .....W 10
June 28—Bernard Docusen, Chicago ....W 15
(World Welterweight Title Bout)
Sept. 23—Kid Gavilan, New York .....W 10
Nov. 15—Bobby Lee, Philadelphia .....W 10

1949

Feb. 10—Gene Buffalo, Wilkes-Barre..KO 1
Feb. 15—Henry Brimm, Buffalo.....D 10
Mar. 25—Bobby Lee, Chicago.....W 10
Apr. 11—Don Lee, Omaha .....W 10
Apr. 20—Earl Turner, Oakland.....KO 8
May 16—Al Tribuani, Wilmington.....Exh. 4
June 7—Freddie Flores, New Bedford KO 3
June 20—Cecil Hudson, Providence.....KO 5
July 11—Kid Gavilan, Philadelphia.....W 15
(Title bout)
Aug. 24—Steve Belloise, N. Y. C.....KO 7
Sept. 2—Al Mobley, Chicago.....Exh. 4
Sept. 9—Benny Evans, Omaha.....KO 5
Sept. 12—Charley Dotson, Houston.....KO 3
Nov. 9—Don Lee, Denver.....W 10
Nov. 13—Vern Lester, New Orleans....KO 5
Nov. 15—Gene Burton, Shreveport....Exh. 6
Nov. 16—Gene Burton, Dallas.....Exh. 6

1950

Jan. 30—George LaRover, New Haven..KO 4
Feb. 13—Al Mobley, Miami.....KO 6
Feb. 22—AaronW ade, Savannah.....KO 3
Feb. 27—Jean Walzack, St. Louis.....W 10
Mar. 22—George Costner, Philadelphia..KO 1
Apr. 21—Cliff Beckett, Columbus, O....KO 3
Apr. 28—Ray Barnes, Detroit.....W 10
June 5—Robert Villemain, Philadelphia..W 15
(Pennsylvania middleweight title)
Aug. 9—Charley Fusari, Jersey City....W 15
(welterweight title bout)
Aug. 25—Jose Basora, Scranton.....KO 1
(Pennsylvania middleweight title)
Sept. 4—Billy Brown, New York.....W 10
Oct. 16—Joe Rindone, Boston.....KO 6
Oct. 26—Carl Olson, Philadelphia.....KO 12
(Pennsylvania middleweight title)
Nov. 8—Bobby Dykes, Chicago.....W 10
Nov. 27—Jean Stock, Paris.....KO 2
Dec. 9—Luc Van Dam, Brussels.....KO 4
Dec. 22—Robert Villemain, Paris.....KO 9
Dec. 25—Hans Stretz, Frankfort.....KO 5

Dec 16 Jean Walzack, Geneva W 10

LIGHTWEIGHT DIVISION

ARTHUR CHAMBERS

Born, December 3, 1847, Salford, Lancashire, Eng. Weight 115 to 125 lbs. Height 5 ft. 4½ in.

1864

Oct. 1—Arthur Webber, Mode Wheel, England ----------KO 20
Nov. 15—Fred Finch, London ----------KO 64 (1 hr. 4 min.)

1865

Nov. 8—Ned Evans, Hazel Head Bridge ----------KO 44 (1 hr. 30 min.)

1866

Feb. 6—Jim Prior, Hazel Head Bridge ----------KO 13
Aug. 7—Jem Brady, Southport Plce. Stpd. 28 (1 hr. 20 min.)
Aug. 8—Jem Brady, Barton Moss --KO by 63 (3 hrs. 15 min.)

1867

Feb. 20—Dick Goodwin, Acton, Cheshire ----------D105 (3 hrs. 4 min.)

1868

Sept. 29—Tom Scattergood, Manchester-KO 40 (50 min.)

1869

Jan. 6—Harry Kimberly, Manchester-KO 20 (23 min.)
May 27—Bob Mullins, Manchester ------D 43 (1 hr. 15 min.)

1870

Oct. 6—George Fletcher, Manchester-KO 56 (50 min.)

1871

Jan. 31—(Received forfeit money from Peter Morris and Kenny, "The Shoe Black" for their refusal to fight.)

1872

Sept. 4—Billy Edwards, Squirrel Island, Canada ----------WF 26
(Lightweight Championship of America — side bet of $2,000).

1873

Aug. 3—George Seddons, Lg. Is., N. Y.--W —

1877

Apr. 21—Temporarily retired.

1879

Mar. 27—George Clark, Chippewa Falls, Canada ----------KO136 (2 hrs. 20 min.)
Died in Philadelphia, 1919.

JACK McAULIFFE

Born, March 24, 1866, Cork, Ireland. Nationality, Irish. Weight, 133 lbs. Height, 5 ft. 6 in.

1884

July 1—Bob Mace, N. Y. C. ----------W 3
Aug. 2—Mike Leary, N. Y. C.----------W 4
Aug. 3—J. J. McGinty, N. Y. C. ---------W 3
Aug. 28—Patsy Hogan, N. Y. C. ----------W 1
Aug. 28—Wh. Whitney, N. Y. C.----------W 1
Aug. 28—Geo. Kline, N. Y. C. ----------W 1
Oct. 19—Jake Karcher, Brooklyn ------W 17
Dec. 17—Jas. Patterson, Williamsburg --W 2

1885

Feb. 21—Harry Isaacs, N. Y. C. ----------W 4
Feb. 21—Jack Ruddy, N. Y. C. ----------W 5
Mar. 28—J. S. Ellingsworth, N. Y. C. ----W 3
Mar. 28—Wm. Ellingsworth, N. Y. C. ----W 3
Mar. 28—John Sperry, N. Y. C. ----------W 3
Apr. 15—*Johnny Sperry, N. Y. C. ------W 3
Apr. 15—*Harry White, N. Y. C. ----------W 4
Apr. 15—*Ed Wagner, N. Y. C. ----------W 3
May 11—Harry White, N. Y .C. ----------W 3
July 25—Joe Milletechia, New Jersey --W 2
Nov. 19—Billy Young, Washington ------W 4
Dec. 7—Buck McKenna, Philadelphia--KO 2
*Same night.

1886

Jan. 13—Jack Hopper, N. Y. C. ----------W 6
Feb. 27—Jack Hopper, N. Y. C. ----------W 17
Apr. 1—Andy Drumm, N. Y. C.----------W 3
Apr. 21—Joe Heiser, Williamsburg------W 4
July 24—Ed. Carroll, Philadelphia ------W 1
July 31—Chas. McCarthy, Philadelphia--W 3
Oct. 29—†Billy Frazier, Boston -------KO 21
Dec. 15—*Billy Frazier
*Frazier forfeited.
†For lightweight championship.

1887

Jan. 14—Harry Gilmore, Lawrence ----KO 28
Feb. 28—Walter Campbell, Philadelphia-D 4
Mar. 2—Billy Frazier, Philadelphia ----D 4
Mar. 4—Jimmy Mitchell, Philadelphia --D 4
Mar. 26—Martin Snee, Haverhill --------D 4
Nov. 16—*Jim Carney, Revere, Mass. ---D 74
*Ring broken into. Carney had better of it at time of interference.

1888

Jan. 16—Mike Daly, Boston ----------ND 4
Sept. 26—Patsy Kerrigan, Boston --------D 10
Oct. 10—Billy Dacey, Dover, N. J. ------W 11
Dec. 18—Sam Collyer, Williamsburg ---KO 2
Dec. 26—Jake Hyams, Williamsburg ---KO 9

1889

Feb. 13—Billy Myer, No. Judson, Ill. ----D 64
Feb. 28—Billy Boltz, Elgin, Ill. ---------KO 1
May 14—Paddy Smith, Brooklyn -------W 1
Dec. 5—Mike Daly, Boston ----------D 15

1890

Mar. 21—Jimmy Carroll, San Francisco-KO 47

1891

Sept. 11—Austin Gibbons, Hoboken -----W 6

1892

June 22—Billy Frazier, N. Y. C.---------KO 3
Sept. 5—Billy Myer, New Orleans -----KO 15
Dec. 16—Billy Myer, Chicago ---------ND 6

1893

Apr. 1—Horace Leeds, Philadelphia ---W 4

1894

Jan. 16—Jem Ryan, San Francisco -----W 6
Aug. 27—Young Griffo, Coney Island ---W 10
Nov. 19—Owen Ziegler, Atlantic A. C. ---D 3

1896

Mar. 11—Kid Lavigne, N. Y. C. ------Exh. 6
Apr. 6—Gus Brown, Little Rock --Exh. KO 2
Nov. 20—Jimmy Carroll, San Fran. -----W 10

1914

Jan. 15—Dick Burge, London ---------Exh. 3
McAuliffe retired, undefeated.
Died, November 5, 1937, Forest Hills, N. Y.

GEORGE KID LAVIGNE

(The Saginaw Kid)

Born, Dec. 6, 1869, Bay City, Mich. Nationality, French-American. Weight, 133 lbs. Height 5 ft. 3½ in. Reach, 64½ in.

1885

Sept. 7—Morris McNally, Saginaw ---KO 1
Sept. 11—Billy White, Saginaw, Mich.--KO 1
Sept. 21—Billy Roberts, Saginaw, Mich. KO 3
Oct. 19—Bob Ralph, Saginaw, Mich. ---KO 3
Oct. 28—Jimmy Priest, Saginaw, Mich.-KO 3
Nov. 3—Pat Connors, Saginaw, Mich.--KO 5
Nov. 18—Red Elliott, Saginaw, Mich ---W 4
Dec. 28—Jeck Cherry, Saginaw, Mich ---W 8

1887

Jan. 9—Pikie Johnson, Saginaw, Mich.-W 8
Mar. 1—George Siddons, Saginaw, Mich. D 77
Apr. 26—George Siddons, Grand Rapids. -D 55

1888

Mar. 3—Billy Bushey, Saginaw, Mich.-ND 4
June 10—The Unknown, Manistee, Mich.-W 3
Sept. 21—Jack Menton, Manitsee, Mich.-W 12

1889

Mar. 10—Butch Kenney, Manistee, Mich.-W 4
May 12—Billy O'Brien, Detroit, Mich. --W 4

1890

Nov. 12—Sam Eaton, Bay City ---------W 6
(Eaton broke hand.)

1891

Oct. 15—Jimmy Lewis, San Francisco ..W 4
Nov. 20—Joe Soto, Pacific club, San Francisco .....W 30

1892

—Danny Needham, San Fran. .Exh. 4
Mar. 17—Charley Rochette, San Fran. ..W 10
May 25—Harry Jones, Portland, Ore. ..KO 8
Nov. 21—Martin Shaughnessy, Bay City KO 9

1893

Feb. 11—Eddie Meyers, Dana, Ill. .....KO 22
Mar. 17—Billy Gaffney, Detroit, Mich. ..W 10

1894

Feb. 10—Young Griffo, Chicago, Ill. .....D 8
Mar. 7—Solly Smith, Saginaw, Mich.....D 3
Sept. 17—Jerry Marshall, Coney Island ..W 10
Oct. 29—Johnny Griffin, Coney Island ..W 15
Dec. 14—Andy Bowen, New Orleans ..KO 18

Bowen died of concussion of the brain—head striking the floor.

1895

Apr. 11—Jerry Marshall, Chicago .....D 4
May 30—Jack Everhardt, Coney Island ..W 20
Aug. 26—Jimmy Handler, Maspeth .....KO 5
Oct. 12—Young Griffo, Maspeth .....D 20
Dec. 2—Joe Walcott, Maspeth .....W 15

1896

Jan. 9—Tommy Ryan, N. Y. C. .....Exh. 4
Mar. 11—Jack McAuliffe, New York ..ND 6
June 1—Dick Burge, London .....KO 17
(Won Lightweight Title)
July 20—Chas. McKeever, New York ..ND 4
Oct. 27—*Jack Everhardt, New York ..KO 24

*Title bout.

1897

Jan. 11—Owen Ziegler, Philadelphia ...ND 6
Feb. 8—*Kid McPartland, New York ...W 25
Mar. 8—Chas. McKeever, Philadelphia .ND 6
Apr. 28—*Eddie Connolly, New York ...KO 11
May 17—Owen Ziegler, Philadelphia ...ND 6
Oct. 29—*Joe Walcott, San Francisco ..W 12

*Title bout.

1898

Feb. 3—J. Hammond, Detroit .....Exh. 4
Mar. 17—*Jack Daly, Cleveland .....D 20
Mar. 31—Ed Rucker, Louisville .....Exh. 3
Apr. 11—Jack Daly, Philadelphia .....ND 6
Sept. 28—*Frank Erne, Coney Island ....D 20
Nov. 25—*Tom Tracey, San Francisco ...W 20

*Title bout.

1899

Mar. 10—Mys. Billy Smith, San Fran. ...L 14
July 3—Frank Erne, Buffalo .....L 20
(Lost Lightweight Title)
Oct. 6—Geo. McFadden, N. Y. C. ...KO by 19

1901

Dec. 12—Tim Hagerty, Oakland .....KO 4

1902

May 25—Jimmy Britt, San Fran. ...KO by 8

1905

June. —Jack Roberts, Paris, France ..KO 5
—Battling Nelson, Detroit .....Exh. 3

1906

—Joe Gans, Detroit .....Exh. 3

1907

Jan. 19—Young Erne, Philadelphia ....L 6

1908

—Battling Nelson, Detroit .....Exh. 3

1910

—Ad Wolgast, Detroit .....Exh. 2

Died in Detroit, Mich., April 6, 1936.

FRANK ERNE

Born, January 8, 1875, Zurich, Switzerland. Height, 5 ft. 5¾ in. Weight, 133 pounds. Nationality, Swiss. Managed by Bobby Smith.

1894

Jan. 7—J. L. Sullivan, Jr., Buffalo ....W 2
May 12—Geo. Siddons, Buffalo .....W 6
June 16—Geo. Siddons, Buffalo .....D 10
Oct. 2—Solly Smith, Buffalo .....D 10

1895

Jan. 22—Joe Leonard, New York .....KO 2
Feb. 20—Pat Perry, London .....W 4
July 15—Joe Craig, Jersey City .....KO 3
Aug. 26—Jack Skelly, Maspeth .....KO 7
Oct. 4—Jack Skelly, New York .....KO 9
Dec. 5—George Dixon, New York .....D 10
Dec 20—Young Griffo, Buffalo .....D 4

1896

Mar. 30—Jack Downey, Maspeth .....D 10
Apr. 23—Larry Burns, Buffalo .....KO 5
May 23—Jack Downey, Brooklyn.....D 8
June 29—Jack Downey, Brooklyn .....D 12
Nov. 27—George Dixon, New York ....W 20

1897

Feb. 20—Martin Flaherty, New York ....L 20
Apr. 7—George Dixon, New York .....L 25
Apr. 19—Joe Hopkins, Buffalo .....W 18
Sept. 13—Larry Becker, Buffalo .....KO 5
Oct. 2—Jim Propp, Toronto .....D 20
Nov. 29—Jack Downey, Buffalo .....D 20

1898

Apr. 25—Harry Lemons, Buffalo .....W 20
Sept. 28—Geo. Lavigne, Coney Island ...D 20
(Lightweight Title Bout)

1899

Mar. 13—Dal Hawkins, San Francisco..KO 7
May 9—Geo. McFadden, New York.....W 25
July 3—Geo. Lavigne, Buffalo .....W 20
(Won lightweight title)
Dec. 4—Jack O'Brien, Coney Island.....D 25
(Title bout)

1900

Feb. 9—Chic. Jack Daly, Chicago.....W 6
Mar. 23—*Joe Gans, New York.....W 12
(Title bout)
July 16—Terry McGovern, New York.....L 3
Aug. 30—Tom Couhig, Buffalo.....D 6

*Gans quit—asked to have bout stopped.

1901

Sept. 23—Rube Ferns, Fort Erie .....KO by 9
(Welterweight title bout)

1902

Mar. 17—Curley Supples, Fort Erie.....KO 6
Mar. 21—Gus Gardner, Chicago.....W 6
May 12—Joe Gans, Fort Erie .....KO by 1
(Lost lightweight title)
June 24—Jim Maloney, England.....KO 7
Nov. 26—Jimmy Britt, San Fran.....KO by 7

1903

May 18—Warren Zurbrick, Buffalo.....WF 10

1908

Mar. —Curley Watson, Paris, France..W 10

JOE GANS

Born, November 25, 1874, Philadelphia, Pa. Weight, 133 lbs. Height, 5 ft. 6¼ in. American Negro. Managed by Al Hereford.
Started his career in 1891. His bouts prior to 1895, of which there is any record, follow:

1891-1892-1893-1894

—Dave Armstrong, Baltimore..KO 12
—Arthur Coates, Baltimore....KO 22
—Tommy Harden, Baltimore....KO 7
—George Evans, Baltimore.....KO 3
—Dave Armstrong, Baltimore...KO 3
—Jack Daly, Pittsburgh .....KO 11
—Dave Horn, Baltimore.....KO 2
—Bud Brown, Baltimore.....KO 10
—John Ball, Baltimore.....W 6
—Jack McDonald, Newark.....W 7
—Dave Horn, Baltimore.....W 11
—Johnny Van Heest, Baltimore..W 9

1895

Feb. 6—Fred Sweigert, Baltimore .....W 10
Mar. 7—Sol English, Baltimore .....W 10
Mar. 16—Howard Wilson, Washington...W 10
Apr. 2—Kentucky Rosebud, Baltimore..W 7
Apr. 25—Kentucky Rosebud, Baltimore..W 6
May 4—Frank Peabody, Baltimore....KO 3
May 20—Benny Peterson, Baltimore..KO 17
July 15—George Siddons, Baltimore.....D 20
Oct. 21—Joe Elliott, Baltimore.....KO 6
Nov. 18—Young Griffo, Baltimore.....D 10
Nov. 28—George Siddons, Baltimore....KO 7

1896

Jan. 11—Benny Peterson, Philadelphia KO 3
Jan. 17—Joe Elliott, Baltimore.....KO 7
Jan. 28—Howard Wilson, Baltimore.....W 8

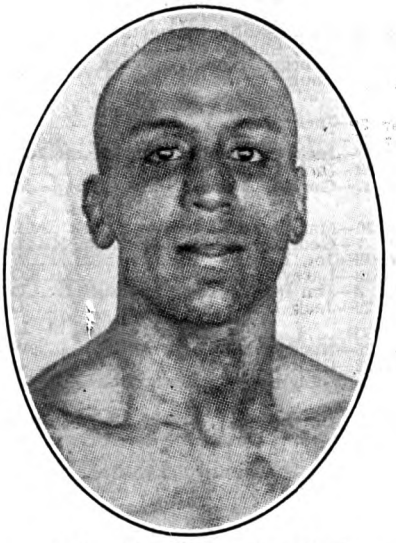

JOE GANS, Baltimore, Maryland

Feb. 22—Jimmy Kennard, Boston.....KO 5
June 8—Jimmy Watson, Paterson.....KO 9
June 29—Tommy Butler, Brooklyn.....W 12
Aug. 20—Jack Williams, Baltimore.....W 2
Aug. 31—Danny McBride, Baltimore.....D 20
Sept. 28—Jack Ball, Philadelphia.....W 4
Oct. 6—Dal Hawkins, New York.....L 15
Oct. 19—Jack Williams, Baltimore.....W 2
Nov. 12—Jerry Marshall, Baltimore.....W 20
Dec. 14—Chas. Rochette, San Fran.....KO 12

1897

Apr. 3—H. Wilson, New York.....KO 9
May 19—Mike Leonard, San Francisco..W 20
Sept. 21—Young Griffo, Philadelphia.....D 15
Sept. 27—Bobby Dobbs, Brooklyn.....L 20
Nov. 29—Stanton Abbott, Baltimore.....W 5
—Jack Daly, Philadelphia.....ND 6

1898

Jan. 3—Billy Young, Baltimore.....W 2
Jan. 18—Frank Garrard, Cleveland.....W 15
Mar. 11—Tom Shortell, Baltimore.....ND 6
Apr. 11—Young Starlight, Baltimore...KO 3
Apr. 11—Young Smyrna, Baltimore.....W 4
May 11—Steve Crosby, Louisville.....W 6
June 3—Kid Roberson, Chicago.....W 6
Aug. 8—Billy Ernst, Coney Island.....W 11
Aug. 26—Young Smyrna, Baltimore.....KO 15
Aug. 31—Tom Jackson, Easton, Pa.....KO 3
Sept. 26—Herman Miller, Baltimore.....W 4
Nov. 4—Kid McPartland, New York.....W 20
Dec. 27—Jack Daly, New York.....W 25

1899

Jan. 13—Young Smyrna, Baltimore.....KO 2
Jan. 28—Martin Judge, Toronto.....W 20
Feb. 6—Billy Ernst, Buffalo.....WF 10
Apr. 14—Geo. McFadden, N. Y. C...KO by 23
July 24—Jack Dobbs, Ocean City.....W 4
July 28—Geo. McFadden, New York.....D 25
Sept. 1—Eug. Bezenah, New York.....KO 10
Sept. 15—Martin Judge, Baltimore.....W 12
Oct. 3—Spider Kelly, New York.....W 25
Oct. 11—Martin Judge, Baltimore.....W 20
Oct. 31—Geo. McFadden, New York.....W 25
Nov. 24—Steve Crosby, Chicago.....W 6
Dec. 11—Kid Ashe, Cincinnati.....W 15
Dec. 22—Kid McPartland, Chicago.....D 6

1900

Feb. 9—Spike Sullivan, New York.....W 14
Mar. 23—*Frank Erne, New York.....L 12
(Lightweight title bout)
*Gans refused to continue—asked to have the bout stopped.
Apr. 2—Chi. Jack Daly, Philadelphia..KO 5
May 25—Dal Hawkins, New York.....KO 2
June 26—Barney Furey, Ccincinnati.....KO 9
July 10—Young Griffo, Coney Island.....W 8
July 12—Whitey Lester, Baltimore.....KO 4
Aug. 31—Dal Hawkins, New York.....KO 3
Sept. 7—Geo. McFadden, Philadelphia ND 6
Oct. 2—Geo. McFadden, Denver.....D 10
Oct. 6—Joe Young, Denver.....W 10
Oct. 16—Otto Sieloff, Denver.....KO 9
Oct. 19—Spider Kelly, Denver.....W 8
Nov. 16—Kid Parker, Denver.....KO 4
Dec. 13—Terry McGovern, Chicago..KO by 2

1901

Feb. 15—Jack Daly, Baltimore.....WF 6
Apr. 1—Martin Flaherty, Baltimore.....W 4
May 31—Bobby Dobbs, Baltimore.....KO 7
July 15—*Harry Berger, Baltimore.....ND 6
July 15—*Jack Donahue, Baltimore.....W 2
July 15—*Kid Thomas, Baltimore.....ND 6
Aug. 23—Steve Crosby, Louisville.....D 20
Sept. 20—Steve Crosby, Baltimore.....W 12
Sept. 30—Joe Handler, Trenton.....KO 1
Oct. 4—Dan McConnell, Baltimore.....KO 3
Nov. 15—Jack Hanlon, Baltimore.....KO 2
Nov. 22—Billy Moore, Baltimore.....KO 3
Dec. 13—Bobby Dobbs, Baltimore.....W 14
Dec. 30—Joe Youngs, Philadelphia.....W 4
*Same night.

1902

Jan. 3—Tom Broderick, Baltimore...KO 6
Jan. 6—Eddie Connolly, Philadelphia .KO 5
Feb. 17—Geo. McFadden, Philadelphia ND 6
Mar. 7—Jack Ryan, Allentown.....Stpd. 3
Mar. 27—Jack Bennett, Baltimore.....KO 5
May 12—Frank Erne, Fort Erie.....KO 1
(Won lightweight title)
June 27—Geo. McFadden, San Fran.....KO 3
July 24—Rufe Turner, Oakland.....KO 15
Sept. 17—*Gus Gardner, Baltimore.....KO 5
Sept. 22—Jack Bennett, Philadelphia...KO 2
Oct. 13—Kid McPartland, Fort Erie....KO 5
Oct. 14—Dave Holly, Lancaster.....ND 10
Nov. 14—Charley Sieger, Baltimore.....W 14
Dec. 19—Howard Wilson, Providence..KO 3
Dec. 31—Charley Sieger, Boston.....W 10
*Title bout.

1903

Jan. 1—Gus Gardner, New Britain....WF 11
Mar. 11—*Steve Crosby, Hot Springs..KO 11
Mar. 23—Jack Bennett, Alegheny.....W 5
May 13—Tommy Tracey, Portland.....W 9
May 29—Willie Fitzgerald, San Fran...KO 10
July 4—Buddy King, Butte.....KO 5
Oct. 19—Joe Grim, Philadelphia.....ND 6
Oct. 20—Ed Kennedy, Philadelphia....ND 6
Oct. 23—Dave Holly, Philadelphia.....ND 6
Nov. 2—Jack Blackburn, Philadelphia ND 6
Dec. 7—Dave Holly, Philadelphia.....ND 6
Dec. 8—Sam Langford, Boston.....L 15
*Title bout.

1904

Jan. 12—Willie Fitzgerald, Detroit.....W 10
Jan. 19—Clarence Connors, Mt. Clemens W 2
Jan. 22—Joe Grim, Baltimore.....W 10
Feb. 2—Mike Ward, Detroit.....W 10
Mar. 25—Jack Blackburn, Baltimore....W 15
Mar. 28—Gus Gardner, Saginaw.....W 10
Apr. 21—Sam Bolen, Baltimore.....W 15
May 27—Jewey Cooks, Baltimore.....W 8
June 3—Kid Griffo, Baltimore.....W 8
June 14—Sammy Smith, Philadelphia....W 4
June 27—Dave Holly, Philadelphia.....ND 6
Sept. 30—Joe Walcott, San Francisco.....D 20
(Welterweight title bout)
Oct. 31—Jimmy Britt, San Francisco...WF 5

1905

Mar. 27—Rufe Turner, Philadelphia....ND 6
Sept. 16—Mike Sullivan, Baltimore.....D 15

1906

Jan. 19—Mike (Twin) Sullivan, San Francisco.....KO 15
Mar. 17—Mike (Twin) Sullivan, Los Angeles.....W 10
May 18—Willie Lewis, New York.....ND 6
June 15—Harry Lewis, Philadelphia....ND 6
June 29—Jack Blackburn, Philadelphia ND 6
July 23—Dave Holly, Seattle.....W 20
Sept. 3—*Battling Nelson, Goldfield, Nev.....WF 42
—George Kid Lavigne, Detroit Exh. 3
*Title bout.

1907

Jan. 1—Kid Herman, Tonopah, Nev. KO 8
Sept. 9—*Jimmy Britt, San Francisco KO 6
Britt broke wrist in fourth round.

Sept. 27—*George Memsic, Los Angeles..W 20
*Title bout.

1908

Jan. 3—Bart Blackburn, Baltimore....KO 3
Apr. 1—*Spike Robson, Philadelphia..KO 3
May 14—*Rudy Unholz, San Francisco KO 11
July 4—Battling Nelson, San Fr....KO by 17
(Lost lightweight title)
Sept. 9—Battling Nelson, Colma, Cal.KO by 21
(Lightweight Title Bout)
*Title bout.

1909

Mar. 12—Jabez White, N. Y. C.....ND 10
Gans' biggest purse was in his match for lightweight title with Nelson at Goldfield, Nev., Sept. 3, 1906, $34,000. Of this purse Gans received only $11,000 for winning, having agreed to give Nelson the balance, win, lose or draw, amounting to $23,000. Referee, George Siler.
Gans died Aug. 10, 1910, in Baltimore, Md.

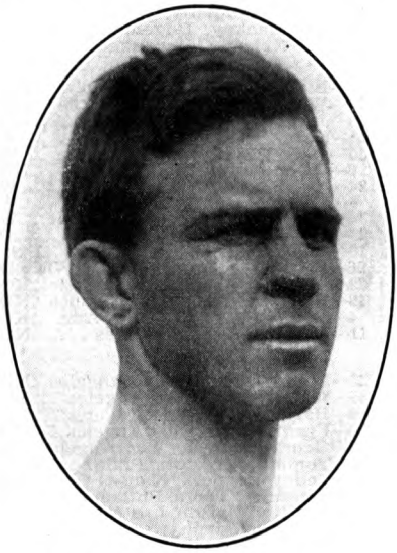

BATTLING NELSON, Denmark

BATTLING NELSON

Born, June 5, 1882, Copenhagen, Denmark. Nationality, Dane. Weight, 133 lbs. Height, 5 ft. 7½ in. Managed by John Robinson, Ted Murphy and Billy Nolan.

1896

Sept. 3—Wallace's Kid, Hammond ....KO 1

1897

June —Ole Oleson, Hegewisch .....W 3

1898

May —Freddy Green, Sioux Falls, ...W 7
May —Soldier Williams, Sioux Falls..KO 3

1899

Jan. 1—Eddie Herman, Hegewich .....D 6
Apr. —Eddie Penny, Chicago .....KO 1
May —Bull Winters, Chicago .....W 1
June —Unknown Amateur, Chicago ...W 2

1900

July —Feathers Vernon, W. Pullman..ND 6
Aug. 30—Chas. Dougherty, Chicago ...KO 1
Sept. 14—Joe Headmark, Chicago .....L 6
Sept. 21—Harry Griffin, Chicago .....W 6
Oct. 8—Young Bay, Chicago .....W 6
Nov. 2—Clarence Class, Chicago .....D 6
Nov. 12—Jack Readle, Chicago .....Exh. 3
Nov. 12—Joe Curtin, Chicago .....Exh. 3
Nov. 15—Black Griffo, Chicago .....KO 3
Nov. 22—Ed Burley, Chicago .....KO 5
Dec. 1—Pete Boyle, Chicago .....LF 4
Dec. 1—Danny McMahon, Chicago .....D 4
Dec. 7—Joe Percente, Chicago .....WF 2
Dec. 8—Jack Martin, Chicago .....W 6

1901

Mar. 17—Black Griffo, Chicago .....KO 3
Apr. 19—Mickey Riley, Milwaukee .....L 6
May 3—Charles Berry, Milwaukee .....D 6
May 18—Harry Fails, Omro, Wis. .....ND 6
May 24—Harry Fails, Rhinelander .....D 10
Nov. 10—Billy Heck, West Pullman ....ND 4
Nov. 15—Joe Percente, Milwaukee .....L 6
Nov. 29—Eddie Santry, Chicago .....L 6
Dec. 2—Joe Percente, Milwaukee .....D 6
Dec. 16—Mike Walsh, Chicago .....KO 6
Dec. 17—Charles Berry, Milwaukee ....L 6

1902

Jan. 13—Frank Colifer, West Pullman..KO 5
Jan. 21—Charles Berry, Fond du Lac....L 8
Mar. 13—Joe Percente, Oshkosh .....W 8
Mar. 18—Kid Ryan, Chicago .....KO 5
Mar. 21—Johnnie Thompson, Chicago ...W 6
Apr. 5—William Rossler, Harvey, Ill...KO 1
Apr. 12—Danny McMahon, W. Pullman..D 6
May 17—Pudden Burns, Hegewisch.....W 6
June 14—Billy Hurley, Hammond .....D 6
Dec. 2—Elmer Mayfield, Hot Springs ..W 10
Dec. 26—Christy Williams, Hot Springs..KO 17

1903

Jan. 3—Geo. Brownford, Hot Springs..ND 4
Jan. 6—Sammy Maxwell, Hot Springs..KO 10
Mar. 18—Adam Ryan, Little Rock .....D 20
Apr. 5—Jack Robinson, Hot Springs ..ND 6
Apr. 24—Johnnie Thompson, Milwaukee..W 6
May 22—Stocking Kelly, Milwaukee ...KO 4
June 16—Young Scotty, Fond du Lac ...W 8
June 19—Mickey Riley, Milwaukee .....D 6
June 20—Larry McDonald, Harvey, Ill. ..KO 4
June 27—Clarence English, Kansas City ..D 15
July 15—Mickey Riley, Ashland....Stp P'l 11
July 24—Mickey Riley, Hurley, Wis.....D 15
Aug. 26—Eddie Sterns, Michigan City ...L 9
Oct. 16—Charles Neary, Milwaukee ....L 6
Nov. 10—George Memsic, Milwaukee ...W 6
Dec. 28—Clarence English, St. Joe, Mo...W 15

1904

Jan. 16—Art Simms, Milwaukee .....KO 3
Feb. 5—Jack O'Neil, Milwaukee .....W 6
Apr. 6—Spider Welsh, Salt L. City ...KO 16
Apr. 12—Tom Markham, Eureka ....Exh. 3
May 20—Martin Canole, San Francisco..KO 18
July 29—Eddie Hanlon, San Francisco..KO 19
Sept. 5—Aurelio Herrera, Butte .....W 20
Nov. 29—Young Corbett, San Fran. ....KO 10
Dec. 20—Jimmy Britt, San Francisco ...L 20

1905

Feb. 28—Young Corbett, San Fran. ...KO 9
May 22—Abe Attell, Philadelphia ....ND 6
June 2—Kid Sullivan, Baltimore .....D 6
June 6—Jack O'Neil, Philadelphia ....ND 6
Sept. 9—Jimmy Britt, Colma, Cal. ...KO 18

1906

Mar. 14—Terry McGovern, Phila. .....ND 6
Sept. 3—Joe Gans, Goldfield, Nev. ....LF 42
(Lightweight Title Bout)

1907

July 31—Jimmy Britt, San Francisco ..L 20
Oct. 19—Tom Freebury, Red Lodge ..Exh. 4
Oct. 23—Charlie Berry,
Billings, Mont. .....Exh. 4
Oct. 26—Mark Nelson, Minot, N. D. ..Exh. 4

1908

Jan. 13—Jack Clifford, Ogden, Utah ..KO 5
Feb. 4—Ruddy Unholz, Los Angeles ..ND 10
Mar. 3—Jimmy Britt, Los Angeles ..ND 10
Mar. 31—Abe Attell, San Francisco ....D 15
July 4—Joe Gans, San Francisco .....KO 17
(Won Lightweight Title)
Aug. 4—Tommy Ryan, South Bend ..Exh. 6
Sept. 9—*Joe Gans, Colma, Cal. .....KO 21
* Title Bout.

1909

May 29—*Dick Hyland, Colma, Cal. ....KO 23
June 22—*Jack Clifford, Okla. City ....KO 5
July 13—Ad Wolgast, Los Angeles ....ND 10
* Title Bout.

1910

Jan. 21—Eddie Lang, Memphis .....KO 8
Feb. 22—*Ad Wolgast, Pt. Richmond..KO by 40
(Lost Lightweight Title)
*Referee Eddie Smith gave Wolgast knock-out decision over Nelson.

Oct. 10—Monte Dale, Kansas City ----KO 3
Oct. 31—Anton La Grave, San Fran. ----D 15
Nov. 26—Owen Moran, San Fran. --KO by 11

1911

July 3—Ned Whitman, No. Bend, Wash. ----------Exh. 6
July 4—Percy Cove, Bellingham, Wash. ----------Exh. 6
Aug. 4—Tommy Gaffney, Medford, Ore. ----------KO 5
Sept. 19—Billy Nixon, Boston ----------KO 10
Oct. 3—Young Saylor, Boston ---------L 12
Oct. 11—Willie Beecher, N. Y. C. -----ND 10
Oct. 17—Pal Moore, Boston ----------L 12
Oct. 19—Geo. Alger, Augusta, Me. ---ND 6
Oct. 25—Monte Dale, Manchester, N. H.-W 15
Nov. 6—Frank Loughrey, Watervliet, N. Y. ----------ND 10
Nov. 10—Tommy Moore, Buffalo -----KO 9
Nov. 25—Louis De Pouthien, Buffalo --ND 10
Nov. 30—Joseph Spero, Toronto, Can.--KO 6
Dec. 4—Andy Bezenah, Jeffersonville--ND 10
Dec. 15—Bobby Wilson, Utica, N. Y. ----ND 10
Dec. 18—Willie Howard, Brooklyn ---ND 10
Dec. 22—One Round Hogan, Brooklyn--ND 10
Dec. 31—Jack Redmond, New Orleans--W 20

1912

Jan. 9—Tommy O'Rourke, Springfield, Mo. ----------ND 10
Feb. 26—Young Togo, Ft. Smith, Ark. --W 6
Mar. 1—Sammy Trott, Dayton, O.-------D 15
July 1—Andy Bezenah, Winnipeg, Man. ----------ND 12
July 12—Mickey McIntyre, Winnipeg, Man. ----------ND 12
Sept. 2—Steve Ketchel, St. Joseph, Mo.--D 15
Nov. 14—Art Stewart, Hammond, Ind.--ND 10
Nov. 28—Leach Cross, N. Y. C. -------ND 10
Dec. 13—Teddy Maloney, Philadelphia-ND 6
Dec. 20—Jim Bonner, Tamaqua, Pa. ---ND 10
Dec. 31—Yankee Schwartz, Columbus, O. ----------ND 8

1913

Jan. 3—Frankie Russell, New Orleans-ND 10
Feb. 5—Ray Sorenson, Racine, Wis. ---ND 10
Feb. 11—Harry Dillon, Tamaqua, Pa. --KO 10
Feb. 17—Joe Burke, Easton, Pa. -------ND 10
Feb. 22—Ray Woods, New Bedford -----D 12
Mar. 5—Frank Whitney, Atlanta, Ga.--ND 10
Mar. 27—Mike Malone, Pueblo, Col. ---ND 10
Apr. 19—Ray Wood, New Bedford ------D 12
Apr. 29—Gilbert Gallant, Boston -------L 12
May 3—Pat Bradley, Philadelphia ---ND 6
Oct. 13—Ad Wolgast, Milwaukee ------ND 10

1914

Aug. 19—Cliff Ford, Saulte Ste. Marie---W 6

1915

Mar. 18—Young Donnelly, Havana, Cuba ----------KO 3
Mar. 24—Jimmy Freyer, Havana, Cuba--W 25
Sept. 6—Bobby Waugh, Juarez, Mex. ---L 20
Nov. 5—Jimmy Regan, Kansas City ----L 10

1917

Apr. 17—Freddy Welsh, St. Louis -----ND 12

1923

Jan. 23—Dick Hyland, Fresno, Cal. --Exh. 3
June 10—Phil Salvatore, Los Angeles--Exh. 3

Nelson's largest purse fought for was with Joe Gans at Goldfield, Sept. 3, 1906, $34,000. Of this Nelson received $23,000, irrespective of decision, and Gans, $11,000. George Siler refereed. For lightweight championship.

AD (ADOLPH) WOLGAST

Born, Feb. 8, 1888, Cadillac, Mich. Nationality, German-American. Weight 122-126 lbs. Height, 5 ft. 4¼ in. Managed by Tom Jones.

1906

June 10—Kid Moore, Petoskey ---------W 6
June 28—Young Nelson, Grand Rapids--KO 3
July 12—Young Nelson, Grand Rapids --L 4
Aug. 3—Young Kilrain, Grand Rapids --W 4
Aug. 5—Young Detrick, Grand Rapids-KO 2
Aug. 6—Kid Bond, Grand Rapids ----KO 4
Aug. 9—Ted Smith, Grand Rapids ----W 4
Sept. 3—Ed Smith, Petoskey ---------KO 7
Sept. 15—Kid Cannon, Grand Rapids ---W 6
Sept. 29—Young Kilrain, Grand Rapids--KO 5
Oct. 15—Young Mitchell, Grand Rapids-KO 3
Oct. 19—Young Kelly, Grand Rapids --KO 3
Nov. 15—Johnny De Forest, Lansing --KO 5

1907

Feb. 1—Gene McGovern, Milwaukee --W 6
Feb. 12—Jack Nolan, Milwaukee -------D 6
Feb. 26—Young Kilrain, Fond du Lac--KO 2
Mar. 12—Jack Nolan, Milwaukee ------W 6
Mar. 15—Buddy Glover, Milwaukee ---WF 6
Mar. 19—Buck Plotell, St. Joe, Mo. ----D 15
Mar. 29—Kid Brady, Milwaukee ------KO 1
Apr. 9—Jeff O'Connell, Milwaukee ---W 6
Apr. 13—Young Redmonds, Milwaukee--D 6
Apr. 30—Tom Campbell, St. Joe, Mo. ---W 15
May 21—Buddy Glover, Fond du Lac--KO 7
May 25—Kid Morris, Milwaukee ------KO 3
June 12—Percy Cove, Oshkosh ---------D 8
June 28—Danny Goodman, Milwaukee--KO 4
Aug. 23—Jeff O'Connell, Racine -------D 6
Sept. 10—Frank Connelly, Milwaukee ---W 8
Sept. 15—Jeff O'Connell, St. Joe, Mo. ---W 15
Oct. 10—Irish Landers, Waukegan ---KO 5
Oct. 15—Frank Connelly, Milwaukee --D 6
Nov. 21—Biz Mackay, Davenport -----ND 6
Dec. 30—Ole Nelson, Milwaukee ------KO 1

1908

Jan. 1—Buck Plotell, St. Joe, Mo. ----KO 5
Jan. 17—Willie Sullivan, Milwaukee --KO 5
Jan. 18—Jack Nolan, Milwaukee -----KO 1
Feb. 14—Harry Baker, Milwaukee -----W 10
Mar. 30—Jack Redmond, Milwaukee ---W 6
Apr. 6—Owen Moran, New York ------ND 6
Apr. 24—Kid Beebe, Milwaukee -------W 10
May 6—Frankie Neil, Milwaukee -----W 10
May 26—Jeff O'Connell, Fond du Lac --W 8
May 29—Frank Conley, Racine ---------D 8
July 10—Charles Greeley, Cadillac ---Exh. 6
Aug. 26—Danny Goodman, Racine, Wis.--D 8
Sept. 29—Danny Webster, Los Angeles-KO 18
Nov. 13—Bub. Robinson, Los Angeles--ND 10
Dec. 4—Young Kid McCoy, Los Ang. ---KO 2
Dec. 11—Abe Attell, Los Angeles ------ND 10

1909

Feb. 23—Danny Webster, Los Angeles--ND 10
Feb. 26—Walter Little, Los Angeles ---KO 4
Mar. 9—Harry Baker, Los Angeles ---ND 10
Mar. 30—Frank Picato, Los Angeles ---ND 10
Apr. 16—George Memsic, Los Angeles-ND 10
June 5—Tommy Langdon, Phila. -----KO 1
June 11—Teddy Peppers, Kansas City--KO 10
June 19—Tommy O'Toole, Philadelphia-ND 6
July 13—Battling Nelson, Los Angeles--ND 10
Sept. 1—Tommy Murphy, Pittsburgh--ND 6
Sept. 7—Matty Baldwin, Boston -------D 12
Sept. 14—Joe Galligan, Grand Rapids --ND 3
Sept. 15—Pete Savoy, Grand Rapids --ND 3
Sept. 16—Eddie Nelson, Grand Rapids--ND 3
Sept. 17—Jack Ashley, Grand Rapids --ND 3
Sept. 17—Johnny Wirth, Grand Rapids-ND 3
Nov. 14—Henri Piet, New Orleans ----KO 2
Nov. 29—Lew Powell, San Francisco ---W 20
Dec. 21—Frank Picato, Los Angeles ---ND 10

1910

Jan. 7—Geo. Memsic, Los Angeles ---ND 10
Feb. 22—Battling Nelson, Pt. Richmond-KO 40
(Referee Eddie Smith gave knockout decision over Nelson)
May 30—Charlie White, Cadillac ----Exh. 6
June 10—Jack Redmond, Milwaukee ---ND 10
Aug. 9—Freddie Cole, Muncie, Ind. ---ND 6
Sept. 29—Tommy McFarland, Fond du Lac ----------ND 10

1911

Feb. 8—K. O. Brown, Philadelphia --ND 6
Mar. 3—K. O. Brown, New York ------ND 10
Mar. 17—George Memsic, Los Angeles -KO 9
Mar. 31—Antonio LaGrave, San Fran. --KO 5
Apr. 26—One Round Hogan, New York-KO 2
May 27—Frankie Burns, San Francisco-KO 16
July 4—Owen Moran, San Francisco --KO 13

1912

May 11—Willie Ritchie, San Francisco-ND 4
May 17—Freddie Daniels, St. Joseph, Mo. ----------W 4
May 31—Young Jack O'Brien, Phila. ---ND 6
July 4—Joe Rivers, Vernon, Cal. ------KO 13
Sept. 16—Kid Black, Grand Rapids ---Exh. 3
Sept. 16—Eddie Wosinski, Grand Rap.-Exh. 3
Oct. 16—Teddy Maloney, Philadelphia-ND 6
Oct. 25—Freddy Daniels, Quincy, Ill.--ND 6
Nov. 4—Joe Mandot, New Orleans ---ND 10

Nov. 28—*Willie Ritchie, Daly City, Cal..LF 16

*For World's Lightweight Championship, Jim Griffin, referee.

1913

Feb. 22—"Harlem" Tommy Murphy, Daly City, Cal. ----------D 20
Apr. 19—"Harlem" Tommy Murphy, Daly City, Cal. ----------L 20
Sept. 1—Joe Azevedo, Oakland, Cal. ----L 10
Oct. 13—Battling Nelson, Milwaukee ..ND 10
Dec. 19—Charlie White, Milwaukee ---ND 10

1914

Jan. 1—Jack Redmond, Milwaukee ---W 5
Jan. 23—Joe Rivers, Milwaukee ------ND 10
Jan. 29—Rudie Unholz, Fond du Lac ..KO 2
Feb. 16—Tommy Gary, Cincinnati ----ND 10
Feb. 23—Jack Lepper, Ionia, Mich. ---KO 4
Sept. 18—Joet Mandot, Milwaukee ----ND 10
Oct. 23—Billy Wagner, Flint, Mich. ---ND 10
Oct. 26—Tommy Gary, Streator, Ill. ..ND 10
Nov. 2—*Freddy Welsh, N. Y. C.---KO by 8

*Wolgast broke bone in arm. Couldn't continue.

1915

Feb. 8—Cy Smith, Columbus, O. -----ND 12
May 18—Ritchie Mitchell, Milwaukee..ND 10
June 2—Leach Cross, New York ------ND 10
June 9—Young White, Appleton, Wis..KO 7
July 23—Rocky Kansas, Buffalo ------ND 10
July 31—Steve Ketchel, Forest Park, Ill..D 6
Aug. 2—Dauber Jaeger, Oshkosh ----KO 7
Aug. 6—Joe Welling, Duluth ---------ND 10
Aug. 30—Packey Hommey, New York ..ND 10
Sept. 27—Bobby Waugh, Shreveport, La. LF 6
Oct. 11—Gene Delmont, Memphis -----W 8
Oct. 28—Hal Stewart, Ft. Wayne, Ind..ND 10
Nov. 8—Eddy McAndrews, Phila. -----ND 6
Nov. 17—Jimmy Murphy, La Crosse ---ND 10
Dec. 14—Frank Whitney, Atlanta ------L 5
Dec. 17—Leach Cross, New York -------L 2

1916

Feb. 7—Frankie Burns, Kansas City ---D 10
Mar. 6—Freddy Welsh, Milwaukee ---ND 10
Mar. 31—Ever Hammer, Racine, Wis. ..ND 10
Apr. 28—Joe Flynn, Denver ----------W 15
May 3—Yng. Gradwell, Windsor, Ont..KO 6
May 17—Yng. Gilbert, Salt Lake, Utah..KO 6
June 2—Franky Murphy, Denver------W 5
June 13—Franky Russell, St. Louis ----LF 4
June 20—Stewart Donnelly, Richmond, Ind. ----------KO 3
July 4—Freddy Welsh, Denver ------LF 11
Aug. 25—Frankie Callahan, Brooklyn ..ND 10
Sept. 4—Lee Morrissey, Idaho Falls, Idaho ----------D 20
Sept. 29—Battling Nick, San Diego, Cal...L 4

1920

Sept. 6—Lee Morrissey, San Bernadino, Calif.---------D 4

Wolgast was later taken ill and had loss of memory. He was cared for by Jack Doyle of Los Angeles, Cal., and sent to a Sanitarium.

WILLIE RITCHIE

(Gerhardt A. Steffen)

Born, February 13, 1891, San Francisco, California. Weight, 101 to 135 lbs. Height, 5 ft. 6¼ in. Nationality, American.

1907

—Eddie Steele, Oakland, Calif. ---L 2
—Monk Enochs, San Fran., Cal..KO 2
—Kid Austin, San Francisco, Cal..W 4
—Jim Davis, San Francisco, Cal..W 4

1908

—Frankie Murphy, Oakland, Cal.W 4
—Harry Dell, Oakland, Calif. ---W 4
—Alex McDonald, Oakland, Cal..W 6
—Eddie Menney, Oakland, Calif...W 6
—Charlie Reilly, Oakland, Calif..L 6
—Jimmy Reagan, Oakland, Calif..W 6
Sept. 14—Frankie Burns, Oakland, Calif...L 6

1909

—Tommy McCarthy, Oakland ---D 6
—Willie O'Neil, Oakland, Calif...W 6
—Tony Josephs, Marysv., Cal...KO 2
—Kid French, Marysville, Cal...KO 8
—Jim Ford, Oakland, Calif. ------W 6
—Antone, La Grave, Oakland ---W 6

1910

Nov. 18—Abe Label, San Francisco, Ca..W 4
Dec. 12—Abe Label, San Francisco, Cal..W 4
Dec. 9—Guy Lee, San Francisco, Cal.---W 4

1911

Feb. 17—Charlie Reilly, San Francisco ..W 4
Mar. 16—John McCarthy, San Francisco..W 4
July 31—Charlie Reilly, San Francisco ..W 4
Aug. 30—Matty Baldwin, San Francisco..W 20
Sept. 10—Tommy McFarland, Coalinga, Calif. ----------KO 4
Sept. 16—Johnny McCarthy, Oakland ---W 10
Oct. 6—Jack Britton, San Francisco ..W 4
Nov. 7—Jerry Murphy, San Francisco ..W 4
Nov. 30—Freddie Welsh, Los Angeles ---L 20

Ritchie subbed for Ad Wolgast from among spectators.

1912

Jan. 1—Paul Koehler, Cleveland, O. ---W 12
Jan. 13—Young Saylor, Pittsburgh ---ND 6
Jan. 22—Yankee Schwartz, Cleveland..KO 2
Jan. 27—Harry Trendall, Pittsburgh ..ND 6
Feb. 7—†Young Erne, Philadelphia ---ND 6
Feb. 10—Charlie Turner, Philadelphia..ND 6
Feb. 22—Phil Brock, Cleveland, O. ---ND 10
May 11—Ad Wolgast, San Francisco ..ND 4
June 24—Joe Mandot, New Orleans ---ND 10
Nov. 28—*Ad Wolgast, Daly City ------WF 16

*For Lightweight Championship; Jim Griffin, referee. Jim Coffroth, promoter. Ritchie won title at 133 pounds and raised the limit to 135 lbs. at which he defended it.

†Ritchie subbed for Packey McFarland from among spectators.

1913

July 4—*Jose Rivers, San Francisco ..KO 11
Nov. 10—Leach Cross, New York ------ND 10

Ritchie given paper decision.

*For Lightweight Title; Eddie Graney, referee.

1914

Mar. 12—Ad Wolgast, Milwaukee ------ND 10
Apr. 17—*Tommy Murphy, San Fran.---W 20
May 26—Charley White, Milwaukee ---ND 10
July 7—Freddie Welsh, London -------L 20 (Lost Lightweight Title)
Oct. 23—Johnny Dundee, San Fran. ---ND 4

*Title Bout.

1915

Mar. 11—Freddie Welsh, New York ---ND 10
Apr. 9—Johnny Griffiths, Pittsburgh..ND 6

WILLIE RITCHIE, San Francisco, California

May 18—Matty Baldwin, Boston ..... D 12
Oct. 26—Johnny Dundee, New York ... ND 10
Nov. 22—Ed McAndrews, Philadelph a ND 6
Dec. 20—Ed McAndrews, Philadelph a ND 6
Dec. 28—Ted Lewis, New York ..... ND 10

1916

June 7—Ralph Grunan, Portland, Ore. ND 6
July 1—Willie Hoppe, San Francisco .. ND 4
Aug. 11—Willie Hoppe, Daly City, Cal... W 4
Oct. 12—Johnny McCarthy, Goldfield, Nevada ..... ND 10
Nov. 12—Johnny McCarthy, Juarez, Mex. D 10
Dec. 3—Syd Mitchell, Seattle..... KO 4

1917

Aug. 3—Johnny McCarthy, San Fran. .. W 4
Aug. 22—Frank Barrieau, Oakland ..... D 4
Sept. 3—Frank Barrieau, Emeryville, Cal. ..... W 4
Sept. 10—Battling Ortega, San Francisco W 4
Oct. 10—Marty Farrell, Oakland ..... L 4

Ritchie was appointed boxing instructor in U. S. Army. Stationed at Camp Lewis, Wash.

1918

May 10—Frankie Jones, San Francisco .. ND 4

1919

Feb. 21—Benny Leonard, San Fran. ... ND 4
Apr. 28—Benny Leonard, Newark .. KO by 8

1924

—Joe Siminovich, Oakland, Cal... L 4

1928

—Tom Comiskey, San Francisco KO 3
—Bobby La Salle, Hollywood ... W 6
—Dick Hoppe, Wrigley Field, Cal. W 6

(Retired and became Boxing Inspector in California.)

FREDDY WELSH

(Frederick Hall Thomas)

Born, 1886, Pontypridd. Weight 133 lbs. Height, 5 ft. 7 in. Managed by Harry Pollock.

1905

Knockouts: Kid Allen, 3; Won: Johnny Mezzier, 3; Young Peterson, 3; Jack Cameron, 3.
Dec. 21—Young Williams, Phila. ..... KO 6

1906

Jan. 25—John Kelly, Philadelphia .... ND 6
Feb. 8—Eddie Fay, Philadelphia ..... KO 5
Feb. 22—Tommy Feltz, Philadelphia ... ND 6
Mar. 8—Tommy Love, Philadelphia .. ND 6
Mar. 24—Johnny Dohen, Philadelphia .. ND 6
Apr. 12—Billy Maharg, Essington ..... D 10
Apr. 14—Frank Carsey, Philadelphia .. ND 6
Apr. 19—Jimmy Devine, Philadelphia .. ND 6
Apr. 21—Tommy Love, Philadelphia .. ND 6
Apr. 23—Matty Baldwin, Philadelphia .. ND 6
May 3—Billy Willis, Philadelphia .... ND 6
May 10—Tim Callahan, Philadelphia .. ND 6
May 12—Jack Reardon, Philadelphia .. ND 6
May 19—Kid Gleason, Philadelphia .... ND 6
June 8—Mike McLaughlin, Phila..... KO 2
June 14—Frank Carsey, Philadelphia .. ND 6
June 29—Billy Glover, Philadelphia .... ND 6
July 13—Young Erne, Philadelphia .... ND 6
July 27—Bert Keys, Ohio ..... KO 17
Aug. 31—Jimmy Dunn, Philadelphia ... ND 6
Nov. 12—Jimmy Dunn, Ohio ..... D 20
Nov. 23—Willy Moody, Philadelphia ... ND 6
Dec. 12—Kid Gleason, Philadelpiha ... ND 6

1907

Feb. 18—Seaman Hayes, N. S. C. ..... W 6
Mar. 25—Young Joseph, N. S. C..... W 15
May 20—Young Owen, Pontypridd ..... W 7
Aug. 15—Dick Lee, Merthyr ..... W 15
Sept. 7—Seaman Hayes, Pontypridd ... W 5
Sept. 16—Joe White, Pontypridd ..... W 16
Oct. 3—Gunner Hart, Pontypridd ..... W 5
Oct. 3—Arthur Ellis, Pontypridd ..... W 5
Nov. 2—Cyclone Thompson, Phila. ... ND 6
Nov. 21—Boxer Kelly, Philadelphia .. ND 6
Dec. 2—W. Fitzgerald, Philadelphia .. ND 6
Dec. 11—Dave Deshler, Boston ..... W 10
Dec. 25—Eddie Carter, Philadelphia .. ND 6

Knockouts: Evan Evans, 1; Charley Webber, 2; Gomer Morgan, 3; Sid Russell, 6.

1908

Jan. 2—Kid Locke, Philadelphia .... ND 6
Jan. 17—Maurice Sayers, Milwaukee .. W 10
Jan. 31—Charlie Neary, Milwaukee .... D 10
Feb. 21—Pky. M'Farland, Milwaukee ... L 10

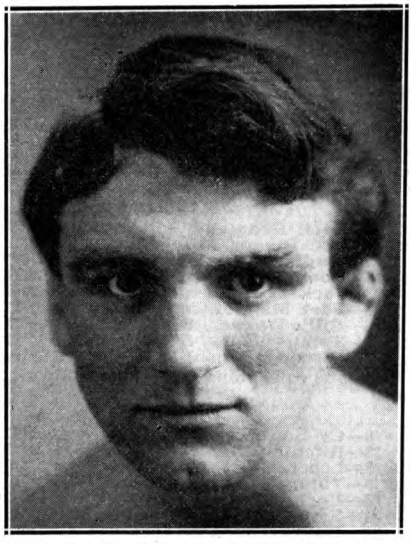

FREDDIE WELSH, Pontypridd, Wales

May 30—Phil Brock, Los Angeles ..... W 25
July 4—Pky. M'Farland, Los Angeles .. D 25
Aug. 14—J. Murphy, Los Angeles ..... W 25
Sept. 15—Frank Carsey, Los Angeles .. KO 4
Oct. 9—Kid Trendall, Los Angeles ... KO 6
Nov. 25—Abe Attell, Los Angeles ..... W 15

1909

Feb. 2—Geo. Memsic, Los Angeles .... W 10
Feb. 20—Young Ernie, New Orleans ... W 20
Mar. 5—Ray Bronson, New Orleans .. OK 13
Mar. 16—Young Donoghue, N. Orleans .. D 10
May 7—Johnny Frayne, N. Y. C. ..... ND 10
May 25—Phil Brock, Boston ..... W 12
May 21—Jack Goodman, New York .... ND 10
July 12—Young Joseph, Mountain Ash .. W 11
Aug. 23—Henri Piet, Mountain Ash .... W 12
Sept. 6—Joe Fletcher, Mountain Ash ... W 12
Nov. 8—Johnny Summers, London .... W 20

1910

Apr. 25—Jack Daniels, London ..... KO 7
May 30—Packey McFarland London, ... D 20
July 21—Joe Heathcote, Liverpool, Eng. W 6
Nov. 11—Dick Bailey, Burslem, Eng. .. KO 9
Dec. 20—Jem Driscoll, Cardiff, Wales .. WF 10

1911

Feb. 27—Matt Wells, London ..... L 20
Apr. 12—Pal Moore, New York ..... ND 10
June 23—Matty Baldwin, San Francisco .. W 20
Nov. 30—Willie Ritchie, Los Angeles ... W 20

1912

Mar. 8—Young O'Brien, Winnipeg ..... W 8
May 22—Jimmy Duffey, Lockport .... ND 10
June 13—Grover Hayes, Columbus .... ND 10
Aug. 5—Grover Hayes, Winnipeg ..... ND 12
Aug. 16—Jack Knight, Winnipeg ..... ND 12
Oct. 24—Jack Langdon, Liverpool ..... W 15
Nov. 11—Matt Wells, London ..... W 20
Dec. 16—Hugh Mehegan, London ..... W 20

1913

Feb. 10—Paul Brevieres, Aberdare .... KO 3
Feb. 28—Charley Wood, London ..... W 20
Mar. 1—Young Nipper, Westminster ... W 20
Mar. 3—Raymond Vittet, Sheffield .... KO 10
Mar. 6—Eddie Beattie, Liverpool ..... W 20
Apr. 28—Al Ketchel, Bridgeport ..... ND 10
May 16—Jack Redmond, Winnipeg .... ND 12
May 24—Kid Scaler, Edmonton ..... W 15
May 31—Billy Farrell, Moose Jaw ..... KO 5
June 12—Ray Campbell, Vancouver .... W 15
July 19—Yng. Jack O'Brien, Vancouver W 15
July 22—Martin Murphy, Ferni ..... KO 8
Oct. 6—F'tg. Dick Hyland, Butte ..... W 12
Oct. 13—Leo Kossick, Billings ..... W 12
Oct. 20—Milburn Saylor, Winnipeg .... WF 9
Nov. 25—Phil Bloom, New York ..... ND 10
Dec. 5—Arthur Ellis, Montreal ..... KO 5

1914

Jan. 1—Johnny Dundee, New Orleans..ND 10
Jan. 6—Frank Whitney, Atlanta .....W 10
Jan. 10—Sam Robideau, Philadelphia ..ND 6
Jan. 15—Mickey Sheridan, Kansas City..W 10
Jan. 26—Earl Fisher, Cincinnati .....ND 10
Jan. 29—Leo Kelly, St. Louis .....ND 8
Feb. 26—Jimmy Duffy, St. Luois .....ND 8
Mar. 17—Joe Rivers, Vernon .....W 20
Apr. 28—Leach Cross, Vernon .....W 20
May 25—Joe Mandot, New Orleans ...ND 10
July 7—Willie Ritchie, London .....W 20
(Won Lightweight Title)
Oct. 27—Matty Baldwin, Boston .....W 12
Nov. 2—*Ad Wolgast, N. Y. C.....KO 8
Nov. 9—Charley White, Milwaukee ...ND 10
Nov. 19—Jimmy Duffy, Buffalo .....ND 10
Nov. 24—Fred Yelle, Boston .....W 12
Nov. 26—Young Brown, Syracuse.....ND 10
Dec. 2—Joe Shugrue, New York .....ND 10

*Wolgast broke bone in arm. Welsh technical winner.

1915

Jan. 26—Willie Beecher, New York ...ND 10
Feb. 1—Johnny Griffiths, Akron .....ND 12
Feb. 9—Joe Shugrue, New York .....ND 10
Feb. 15—Jimmy Anderson, Grand Rapids .....ND 6
Feb. 25—Charley White, Milwaukee ...ND 10
Mar. 11—Willie Ritcihe, New York ....ND 10
Mar. 17—Hal Stewart, Fort Wayne ....ND 10
Mar. 24—Patsey Druillard, Windsor ...ND 8
Mar. 27—Johnny Lustig, Montreal ....ND 10
Apr. 9—Billy Wagner, Toledo .....ND 10
Apr. 20—Red Watson, Hudson .....ND 10
May 24—Frankie Fleming, Montreal ...ND 10
June 18—Johnny Lustig, Brooklyn ....ND 10
July 3—Charley White, Brighton Bch..ND 10
Nov. 15—Johnny O'Leary, Winnipeg ..ND 12
Dec. 9—Benny Palmer, Memphis .....ND 8
Dec. 13—Jimmy Murphy, Philadelphia .ND 6

1916

Jan. 1—Frank Whitney, Atlanta ....ND 10
Jan. 25—Johnny Griffiths, Akron .....ND 12
Mar. 6—Ad Wolgast, Milwaukee .....ND 10
Mar. 21—Phil Bloom, Brooklyn .....ND 10
Mar. 24—Frank Whitney, New York ...ND 10
Mar. 31—Benny Leonard, New York ...ND 10
Apr. 7—Richie Mitchell, Milwaukee ..ND 10
July 4—*Ad Wolgast, Denver .....WF 11
July 28—Benny Leonard, Brooklyn ...ND 10
Sept. 4—*Charley White, Colorado Springs .....W 20
Nov. 3—Frankie McGuire, Altoona ...ND 6
Nov. 20—Buck Fleming, Philadelphia..ND 6

*Title bout.

1917

June 13—Ritchie Mitchell, Milwaukee..ND 10
Apr. 17—Battling Nelson, St. Louis ....W 12
Apr. 20—Rocky Kansas, Buffalo .....ND 10
Apr. 24—Chick Simler, Scranton .....ND 10
May 1—Johnny Kilbane, New York ...ND 10
May 28—*Benny Leonard, N. Y. C...KO by 9

*Welsh lost lightweight title.

1920

Dec. 28—Willie Green, Newark, N. J. ..KO 5

1921

May 3—Yg. Willie Jackson, Summit, N. J. .....KO 8
Aug. 17—Bert Forbes, Calgary, Atla. ...W 10
Aug. 22—Clonie Tait, Winnipeg, Can. ...D 10

1922

Apr. 15—Archie Walker, Brooklyn.....L 10

Died July 29, 1927, New York City.

BENNY LEONARD

Born, April 7, 1896. New York. Nationality, Jewish-American. Weight, 130-133 lbs. Height, 5 ft. 5 in. Managed by Billy Gibson.

1912

Knockouts: Mickey Finnigan, 3; Young Stanley, 2; Joe Kane, 5; Billy Meyers, 1; Young Goldie, 5; Frankie Pass, 3; Smiling Kemp, 1; Young Price, 5; Young Goldie, 5; Kid Ghetto, 6; Young McGowan, 5; Willie Singer, 1; Paddy Parker, 2. No decision: Johnny Falter, 4; Battling Travis, 6; Battling Travis, 6; Young Cross. 6; Kid Goodman, 6; Young Marino, 6; Kid Herman, 10; Special Delivery Hirsch, 10; Jimmy McVeight, 6.

Mar. 5—Joe Shugrue, N. Y. C. .....KO by 4

1913

Knockouts: Johnny Carroll, 1; Walter Hennessy, 3; Ah Chung, 6. No decision: Young Lustig, 10; Eddie Powers, 10; Eddie Powers, 6; Dave Cronin, 10; Walter Brooks, 10; Frankie Fleming, 10; Tommy Houck, 10; Young Fitzsimmons, 10; Willie Jones, 10; Jack Shepperd, 10; Harry Tracey, 10; Danny Ridge, 10; Special Delivery Hirsch, 10.

Feb. 27—Frankie Fleming, N. Y. C. ..KO by 5

1914

Jan. 3—Charlie Barry, Brooklyn .....ND 10
Jan. 6—Kid Black, N. Y. C. .....ND 10
Jan. 20—Phil Bloom, N. Y. C. .....ND 10
Jan. 24—Joe Stacy, N. Y. C. .....ND 10
Mar. 3—Patsy Cline, N. Y. C. .....ND 10
Apr. 3—Young Brown, N. Y. C. .....ND 10
May 30—Willie Schaefer, N. Y. C. ....ND 10
June 20—Teddy Hubbs, N. Y. C. .....ND 10
July 18—Billy Kraemer, N. Y. C. .....ND 10
Aug. 14—Tommy Houck, Elmsford .....KO 7
Aug. 22—Bobby Reynolds, N. Y. C. .....ND 10
Aug. 25—Eddie Wallace, Brooklyn ....ND 10
Sept. 7—Pal Moore, Rockaway .....ND 10
Sept. 16—Joe Thomas, N. Y. C. .....ND 10
Oct. 3—Phil Bloom, Brooklyn .....ND 10
Oct. 31—Young Driscoll, Brooklyn ....ND 10
Nov. 7—Harry Condon, N. Y. C. .....ND 10
Nov. 26—Phil Bloom, N. Y. C. .....ND 10
Dec. 12—Frankie Conifrey, N. Y. C. ...ND 10

1915

Jan. 11—Jack Shepperd, N. Y. C. .....KO 4
Jan. 16—Johnny Drummie, N. Y. C.....ND 10
Feb. 15—Tommy Langdon, Phila. .....ND 6
Feb. 18—Patsy Cline, N. Y. C. .....ND 10
Mar. 2—Johnny Dundee, N. Y. C. ....ND 10
Mar. 20—Jimmy Duffy, N. Y. C. .....ND 10
Mar. 24—Joe Goldberg, N. Y. C. .....ND 10
Apr. 29—Johnny Kilbane, N. Y. C. ....ND 10
May 18—Franky Callahan, Brooklyn ...ND 10
June 19—Al Schumacher, N. Y. C. .....KO 7
Aug. 13—Young Drummie, N. Y. C. ....ND 10
Oct. 1—Al Thomas, N. Y. C. .....ND 10
Nov. 8—Gene Moriarty, Brooklyn .....KO 3
Nov. 19—Joe Azevedo, N. Y. C. .....ND 10
Dec. 17—Joe Mandot, N. Y. C. .....KO 7

1916

Jan. 1—Joe Welsh, Philadelphia .....KO 5
Feb. 8—Phil Bloom, Boston .....KO 8
Feb. 11—Shamus O'Brien, Syracuse ....ND 10
Feb. 21—Jimmy Murphy, Phila. .....KO 6
Feb. 28—Rocky Kansas, Buffalo .....ND 10
Mar. 13—Sam Robideau, Philadelphia ..ND 6
Mar. 8—Johnny Dundee, N. Y. C.....ND 10
Mar. 17—Shamus O'Brien, N. Y. C. ....KO 7
Mar. 31—Freddy Welsh, N. Y. C. .....ND 10

BENNY LEONARD, New York, N. Y.

May 1—Charlie Thomas, Philadelphia..ND 6
Apr. 19—Phil Bloom, N. Y. C. .....ND 10
June 12—Johnny Dundee, N. Y. C. ....ND 10
June 23—Vic Moran, N. Y. C. .....ND 10
July 28—Freddy Welsh, Brooklyn .....ND 10
Aug. 18—Joe Azevedo, N. Y. C. .....ND 10
Sept. 9—Eddy McAndrews, Phila. ....KO 5
Sept. 14—*Franky Conifrey, N. Y. C. ....W 6
Sept. 25—Johnny Tillman, Philadelphia..ND 6
Oct. 10—Johnny Nelson, Philadelphia..ND 6
Oct. 18—Ever Hammer, Kansas City ..KO 12
Nov. 10—Stanley Yoakum, N. Y .C. ....ND 10
Nov. 13—Banty Sharpe, N. Y. C. .....ND 10
Nov. 21—Harvey Thorpe, St. Louis ...KO 12
Nov. 25—Johnny Dundee, Phila. .....ND 6
Nov. 28—Chick Simler, N. Y. C. .....ND 10

*Referee stopped fight.

1917

Jan. 23—Eddie Wallace Philadelphia..ND 6
Jan. 30—Phil Bloom, Brooklyn .....ND 10
Feb. 1—Frankie Callahan, Brooklyn ..ND 10
Feb. 28—Jimmy Regan, N. Y. C. .....ND 10
Mar. 12—Johnny Tillman, Phila. .....ND 6
Mar. 22—Packey Hommey, N. Y. C. ....W 9
Apr. 19—Richie Mitchell, Milwaukee ..KO 7
May 7—Charley Thomas, Phila. .....KO 6
May 10—Eddie Shannon, Brooklyn ....KO 6
May 28—**Freddie Welsh, N. Y. C.....KO 9
June 4—Joe Welsh, Philadelphia .....ND 6
June 18—Johnny Nelson, N. Y. C. .....KO 3
July 25—*Johnny Kilbane, Phila. .....KO 3
Sept. 1—Leo Johnson, N. Y. C. .....KO 1
Sept. 3—Young Rector, Toronto .....KO 5
Sept. 12—Jimmy Paul, N. Y. C. .....ND 6
Sept. 14—†Phil Bloom, Pittsburgh .....KO 2
Sept. 21—Leo Johnson, N. Y. C. .....KO 1
Sept. 27—Eddie Dorsey, Buffalo .....KO 2
Oct. 5—Vic Moran, N. Y. C. .....KO 2
Oct. 19—Jack Britton, N. Y. C. .....ND 10
Oct. 22—Eddie Wagond, Philadelphia ..ND 6
Oct. 23—Young Erne, Buffalo .....ND 10
Oct. 24—Toughey Ramsey, Cleveland ..KO 7
Nov. 28—Frank Kirk, Denver .....KO 1

**Leonard won the lightweight title.
†Bloom broke his ankle.
*Title Bout.

1918

Apr. 8—Young Joe Borrell, Phila. ....ND 6
Apr. 13—Jack Brazzo, Philadelphia ...KO 4
May 10—Young McCarthy, San Fran. ..ND 4
May 14—Jimmy Ford, San Fran. .....Exh. 2
May 14—Joe Leopold, San Fran. .....Exh. 2
May 14—Johnny Arroussey, San Fran..Exh. 2
May 20—Louie Rees, Los Angeles.....ND 4
May 25—Mike Golindo, San Diego, Cal...W 4
June 6—Barney Adair, Buffalo .....ND 4
June 25—Jack Britton, Philadelphia ..ND 6
July 4—Jack Brazzo, Wildwood, N. J..KO 8
July 16—Willy Jackson, N. Y. C. .....Exh. 4
July 22—Young Gradwell Jersey City..KO 5
Sept. 16—Harry Pierce, Philadelphia ...ND 6
Sept. 23—Ted Lewis, Newark .....ND 8

1919

Jan. 1—Paul Doyle, Philadelphia ....ND 6
Jan. 13—Eddy Kelly, Philadelphia ....ND 6
Jan. 20—Johnny Dundee, Newark, N. J..ND 6
Jan. 31—Joe Benjamin, San Francisco..W 4
Feb. 5—Spider Roche, Oakland, Cal...ND 4
Feb. 7—Wildcat Leonard, Sacramento, Cal. .....KO 4
Feb. 21—Willie Ritchie, San Francisco..ND 4
Mar. 26—Harry Thorpe, Joplin, Mo. ...ND 10
Apr. 28— Willie Ritchie, Newark, N. J..KO 8
May 21—Young Erne, Trenton, N. J. ...KO 6
June 9—Charlie Pitts, Montreal .....ND 10
June 16—Johnny Dundee ,Philadelphia..ND 6
July 24—Joe Malone, Newport, R. I. ....KO 3
Aug. 11—Patsy Cline, Philadelphia ...ND 6
Sept. 4—Soldier Bartfield, Phila. .....ND 6
Sept. 8—Johnny Clinton, Syracuse ...ND 10
Sept. 17—Johnny Dundee, Newark .....ND 8
Oct. 1—Charlie Metrie, Detroit .....KO 7
Oct. 15—Phil Bloom, Detroit .....ND 10
Nov. 10—Soldier Bartfield, Jersey City ..ND 8
Nov. 17—Jimmy Duffy, Tulsa, Okla. ...KO 2
Nov. 27—Soldier Bartfield, Phila. .....ND 6
Dec. 10—Mel Coogan, Jersey City ....KO 2
Dec. 19—Red Herring, Memphis .....KO 6
Dec. 22—Jack Abel, Atlanta, Ga. .....ND 10

1920

Feb. 9—Johnny Dundee, Jersey City ..ND 8
July 5—*Charley White, Ben. Hr., Mh..KO 8
Sept. 10—K. O. Loughlin, Camden, N. J..KO 9
Sept. 25—Pal Moran, E. Chicago, Ind. ..ND 10
Oct. 4—Franky Britt, Hartford, Ct. ..KO 5
Oct. 7—Johnny Shepp.ard, Paterson..KO 3
Oct. 18—Johnny Tilman, Akron, O. .....W 10
Nov. 11—K. O. Loughlin, Camden.....ND 10
Nov. 17—Eddie Kelly, N .Y. C. .....KO 5
Nov. 26—*Joe Welling, N. Y. C. .....KO 14

*Title Bout.

1921

Jan. 14—*Rich. Mitchell, N. Y. C. .....KO 6
Feb. 21—Eddie Moy, Dayton, O. .....KO 3
Feb. 25—Joe Welling, St. Louis .....ND 8
June 6—*Rocky Kansas, Harrison, N. J..ND 12
Nov. 22—Sailor Friedman, Phila. .....ND 8
Nov. 29—George Ward, N. Y. C. .....W 6
Dec. 20—Tim Droney, Philadelphia ...ND 8

*Title Bout.

1922

Feb. 10—*Rocky Kansas, N. Y. C. .....W 15
Feb. 25—Pal Moran, New Orleans .....ND 10
Mar. 20—Johnny Clinton, Boston.....Exh. 10
May 19—Soldier Bartfield,N. Y. C. .....W 4
June 26—**Jack Britton, N. Y. C. .....LF 13
July 4—*Rocky Kansas, Michigan City..KO 8
July 27—Lew Tendler, Jersey City ....ND 12
Aug. 5—Ever Hammer, Michigan City..ND 10

**For Welterweight Title.
*Lightweight Title Bout.

1923

May 29—Pinkie Mitchell, Chicago .....KO 10
July 9—Alex Hart, Philadelphia .....ND 8
July 24—*Lew Tendler, N. Y. C. .....W 15
Sept. 7—J. Mendelsohn, Philadelphia..ND 8

*Title Bout.

1924

Aug. 1—Pal Moran, Cleveland .....W 10

Retired undefeated in 1925. Made comeback at welterweight in 1931.

1931

Sept. 9—Karl Lautchlager and Mickey Terry, Exhs., New Haven, 2 rds. ea.
Sept. 16—Eddie Murray, Manuel Madera, Exhs., KO, 1 rd. each; Teddy Hayes, KO, Exh., Newark, 1.
Oct. 6—Pal Silvers, L. I. City .....KO 2
Oct. 27—Vittorio Livan, Boston .....KO 3
Nov. 6—Kayo Casper, Burlington, Vt. ..D 10
Nov. 23—Buster Brown, Baltimore .....W 10

1932

Feb. 29—Billy McMahon, N. Y. C. .....W 10
Apr. 11—Buster Brown, N. Y. C. .....W 10
Apr. 19—Mike Sarko, N. Y. C. .....KO 6
May 2—Willie Garafola, N. Y. C. .....KO 4
May 16—Marty Goldman, N. Y. C. ....KO 2
May 23—Jimmy Abbott, Paterson .....KO 6
June 8—Andy Saviola, N. Y. C. .....W 10
June 16—Yg. Billy Angelo, Philadelphia..W 10
July 22—Eddie Shapiro, N. Y. C. .....W 10
July 28—Billy Townsend, N. Y. C. .....W 10
Aug. 11—Paulie Walker, N. Y. C. .....W 10
Aug. 19—Mike Sarko, N. Y. C. .....W 6
Sept. 2—Phil Rafferty, Long Beach, N. Y. .....W 6
Sept. 8—Jimmy Abbott, Fort Hamilton, N. Y. .....KO 3
Sept. 12—Mike Sarko, N. Y. C. .....W 6
Oct. 7—Jimmy McLarnin, N. Y. C..KO by 6

1942

Lieutenant in U. S. Merchant Marine. Died April 18, 1947, New York City.

JIMMY GOODRICH

(James Edward Moran)

Born, July 30, 1900, Scranton, Pa. Nationality, Irish-German-American. Weight, 133 lbs. Height, 5 ft. 8 in.

1923

Johnny Dundee, W 10; Billy DeFoe, ND 10; Benny Valgar, ND 10; Charlie O'Connell, ND 10; Mixer Mitchell, W 10; Frankie Schoell, ND 12; Chubby Brown, W 15; Bud Christiano, W 10; Joe Dawson, W 10; Freddie Jacks, W 10; Tommy Noble, W 12; Red Cap Wilson, W 6; Bobby Michaels, W 10; Phil Logan, W 12; Teddy Meyers, W 12; Willie Herman, D 10; Alex Hart, W 15; Pal Moran, W 10; Chubby Brown, ND 10; Louis Kid Kaplan, L 10; Benny Cohen, ND 12.

1924

Jan. 29—Johnny Darcy, Jersey City ---ND 12
Feb. 4—Pedro Campo, Buffalo, N. Y. --W 6
Feb. 11—Charley Manty, New Bedford, Mass. ----------W 10
Feb. 20—Alex Hart, Lorain, Ohio -----ND 10
Mar. 3—Teddy Meyers, Scranton, Pa. --D 10
Mar. 24—Harry Cook, Buffalo, N. Y. ---D 10
May 5—Andy Chaney, Buffalo, N. Y. --W 10
May 19—Bud Christiano, Philadelphia --L 10
May 23—Chas. Manty, New Bedford, Mass. ----------W 10
May 30—Bobby Tracey, Scranton, Pa. ---D 10
Aug. 8—Al Shubert, New Bedford, Mass. ----------L 8
Aug. 11—Johnny Darcy, Oakland, N. J..ND 12
Oct. 13—Mickey Papner, Baltimore ----W 12
Oct. 31—Danny Cooney, N. Y. C. -------W 10
Nov. 14—Charley Manty, Brockton, Mass. ----------KO 9
Nov. 25—Joe Jawson, Boston, Mass. ----W 10
Dec. 12—Jim Fruzetti, Brockton, Mass. --L 10

1925

Jan. 13—Sid Terris, New York ----------L 12
Jan. 26—Harry Kid Brown, Philadelphia-W 10
Feb. 3—Jimmy Fruzetti, Boston -------W 10
Feb. 23—Eddie Kid Wagner, New York--W 12
Mar. 9—K. O. Jeakle, New York -------W 12
May 18—Sammy Mandell, New York --WF 6
June 15—Benny Valgar, New York ------W 12
July 13—*Stan Loayza, New York ------KO 2
Aug. 14—Pep O'Brien, Scranton, Pa. ---D 10
Oct. 31—Gene Johnson, Elizabeth, N. J. ----------ND 10
Nov. 24—Clonie Tait, Toronto ----------W 10
Dec. 8—**Rocky Kansas, Buffalo -------L 15

*Won N. Y. Commission Lightweight Elimination Tournament.
**Lost Title.

1926

Jan. 25—Solly Seaman, Milwaukee ---ND 10
Feb. 8—Ray Romney, Buffalo ---------W 10
Feb. 22—Tod Morgan, Milwaukee------ND 10
Mar. 5—Russie Leroy, Fargo, N. D. ----ND 10
Apr. 20—Mushy Callahan, Los Angeles --L 10
May 18—Mushy Callahan, Vernon, Cal. --L 10
June 19—Jackie Brady, Cincinnati ----ND 10
Aug. 20—Russie Leroy, New York ------W 8
Oct. 8—Baby Joe Gans, Chicago -------L 10

1927

Jan. 1—Freddie Mueller, Buffalo ------W 15
Feb. 21—Jack Bernstein, New York ----L 10
Apr. 1—Jack Bernstein, Buffalo -------L 10
May 13—Ruby Goldstein, New York -----L 6
Aug. 11—Cuddy DeMarco, Buffalo ----WF 10
Aug. 24—Eddie Kid Wagner, New York--W 10
Oct. 7—Bobby Tracey, Buffalo ---------D 15
—Bobby Tracey, Buffalo ---------D 10
Oct. 24—Freddie Mueller, Buffalo ------L 10
Nov. 2—Izzy Grove, New York ---------L 6

1928

Jan. 27—Pep O'Brien, Williamsport ----W 10
Feb. 3—Bobby Tracey, Buffalo ---------L 10
Aug. 20—Mickey O'Connell, Buffalo -----W 6
Oct. 15—Johnny Blair, Buffalo ---------W 10
Sept. 10—Pete Petrolle, Buffalo ---------D 10
Sept. 24—*Sammy Mandell, Flint ------KO 2
Nov. 12—Phil Goldtsein, Buffalo -------W 10
Dec. 14—Bruce Flowers, N. Y. C. --------L 10
Dec. 26—Ruby Stein, Buffalo ---------KO 3

*Mandell's collar bone broken and had to retire.

1929

Jan. 7—Lope Tenorio, Buffalo ----------L 10
Feb. 5—Paul Pirrone, Cleveland -----ND 6
Feb. 18—Louis Kid Kaplan, Buffalo ------L 10
Apr. 22—King Tut, Milwaukee ---------ND 10
May 6—Bucky Lawless, Buffalo --------W 10
June 17—*Mushy Callahan, Buffalo -----W 15
July 26—Billy Petrolle, Duluth ---------L 10
Aug. 7—Joe Brown, Montreal ----------D 10
Sept. 5—Sailor Pacilio, Utica, N. Y. ----W 10
Oct. 10—Morrie Sherman, Detroit ------D 10
Oct. 28—Tommy Cello, Flint, Mich. ----W 10
Oct. 16—Joie Harrison, Paterson, N. J...L 10
Dec. 10—Johnny Ciccone, Flint, Mich...KO 8

*Title not at stake.

1939

Jan. 24—Joe Trippe, Buffalo ----------W 10
Feb. 28—Frankie Stetson, San Francisco-L 10
Mar. 6—Madison Dix, San Francisco ---L 10
Mar. 20—Gilbert Attell, Stockton -------D 10
Apr. 3—Eddie Murdock, Denver -------L 10
Apr. 8—Paul Pirrone, Cleveland -------L 10
June 2—Pee Wee Jarrell, Grand Rapids--L 10
July 14—Armanda Aguilar, Albany -----L 10
Sept. 4—Pete Suskey, Scranton --------L 10

ROCKY KANSAS

(Rocco Tozze)

Born, April 21, 1895, Buffalo, N. Y. Nationality, Italian-American. Weight, 130 lbs. Height, 5 ft. 2 in. Managed by Dan Rodgers.

1911

Knockouts: Young Thomas, 3; Young Thomas, 2; Young Green, 4; Willy O'Neil, 1; Young Tuttle, 1; Batting Kline, 2; Young Nelson, 2; Jack Harris, 1; Jack White, 3. Won: Kid Ramp, 4; Kid George, 4; Young Knall, 6; Young Green, 6. Lost (F); Jack Dexter, 3.

1912

Knockouts: Jack Joint, 1; Dick Clancy, 3; Joe Stein, 8. Won. Dewey Devine, 6; Jack Dexter (twice), 6; Sammy Baker, 6. Draw: Joe Clark, 6.

1913

Knockouts: Oscar Wililams, 10; Jack Dexter, 4; Johnny Daly, 6; Franky Boyle, 2; Jack Dexter, 5; Johnny Sokol, 9; Eddy Santry, 4. Won: Danny McCabe, 6; Johnny Harris, 6; Young Joey, 10. Draw: Stanley Scully, 6; Jack Dexter, 6; Oscar Williams, 10.

1914

Knockouts: Jimmy Cavanaugh, 2; Tommy Bresnahan, 2. Won: Bobby Reynolds, 10. No decisions: Eddy Wallace, 10; Joe Goldberg, 10; Johnny Dundee, 10; Harry Condon, 10; Kid Julian, 10.

1915

Jan. 11—Harry Boyle, Buffalo ---------ND 10
Feb. 1—Johnny Kilbane, Buffalo ------ND 10
Feb. 22—Eddy Morgan, Buffalo --------ND 10
Mar. 17—Herman Smith, Buffalo -------ND 10
Mar. 24—Eddy Morgan, Buffalo -------ND 10
Apr. 12—Joe Goldberg, Rochester -----ND 10
May 8—Johnny Dundee, Buffalo -------ND 10
June 8—Franky Dailey, Erie, Pa.-------ND 10
July 5—Young Frank, Erie, Pa. -------ND 10
July 23—Ad Wolgast, Buffalo ---------ND 10
Aug. 10—Battling Gates, Rochester ---ND 10
Sept. 6—Joe Mandot, Buffalo ---------ND 10
Oct. 6—Joe Mandot, Buffalo ----------ND 10
Oct. 25—Franky Russell, New Orleans--W 15
Nov. 15—Franky Russell, New Orleans --L 15

1916

Feb. 4—Franky Callahan, Buffalo ----ND 10
Feb. 28—Benny Leonard, Buffalo ------ND 10
Mar. 16—Tickle Sanders, Buffalo ------ND 10
Mar. 23—Patsy Drouillard, Windsor, Can. ----------ND 10
Apr. 3—Franky Nelson, Buffalo -------ND 10
May 29—Indian Kid, Buffalo ----------ND 10
July 7—Pete Hartley, Rochester -------ND 10
Sept. 1—Gene Delmont, Buffalo -------ND 10
Sept. 11—Shamus O'Brien, Buffalo ----ND 10
Nov. 6—Harry Condon, Rochester -----N 10
Nov. 10—Johnny O'Leary, Buffalo ----ND 10
Nov. 23—Gene Delmont, Windsor, Can..ND 10
Nov. 30—Henry Cherry, Buffalo -------KO 8

1917

Jan. 9—Jake Schiffer, Buffalo ---------ND 10
Jan. 29—Pete Hartley, Buffalo -------ND 10
Feb. 8—Cal Delaney, Cleveland -------ND 10
Feb. 27—Johnny Kilbane, Buffalo ------ND 10
Mar. 28—Phil Virgets, Cleveland ------ND 10
Apr. 12—Red Dolan, Racine, Wis.-------ND 10
Apr. 20—Freddie Welsh, Buffalo -------ND 10
May 29—Johnny Dundee, Boston -------L 12
June 11—Babe Picato, Newcastle, Pa. --ND 10
July 23—George Chaney, Buffalo --- --ND 10
Sept. 10—George Chaney, Philadelphia-ND 6
Oct. 8—Willie Jackson, Philadelphia--ND 6
Oct. 18—Frankie Callahan, Buffalo ----ND 10
Oct. 29—Lew Tendler, Philadelphia ---ND 6

1918

Jan. 18—Clonie Tait, Buffalo ----------ND 10
Feb. 18—Willie Jackson, Buffalo ------ND 10
Mar. 11—Willie Jackson, Buffalo ------ND 10
Apr. 10—Patsy Cline, Buffalo ---------ND 10

Apr. 27—Artie O'Leary, Philadelphia ..W 5
May 3—Jimmy Duffy, Buffalo .....ND 10
May 27—Fighting Zunner, Buffalo .....ND 10
June 24—Jake Schiffer, Buffalo .....ND 10
July 6—Cal Delaney, Cleveland .....Exh. 4
July 9—Patsy Cline, Toledo .....ND 12
July 24—Phil Bloom, Wrightstown.....ND 8
Sept. 10—Johnny Dundee, Boston .....D 12
Nov. 5—Frankie Britt, Boston .....D 12
Nov. 9—Benny Valgar, Philadelphia ..ND 6
Dec. 17—Frankie Britt, Boston .....L 12

1919

Knockouts: Artie O'Leary, 4; Frankie Bull, 5; Eddie Dorsey, 8. Won: Ralph Brady, 12; Jimmy Duffy, 10; Irish Patsy Cline, 12. No decisions: Lew Tendler, 10; Ralph Brady, 10; Benny Valger, 6; K. O. Mars, 10; Benny Valger, 10; Willy Jackson, 10; Irish Patsy Cline, 10; Joe Tiplitz, 6. Draw: Pete Hartley, 12. Lost: Frankie Schoell, 10; Frankie Schoell, 10.

1920

Jan. 12—Babe Picato, Buffalo .....ND 10
Feb. 12—K. O. Mars, N. Y. C. .....ND 10
May 24—Joe Welling, Buffalo, N. Y. ...ND 10
June 30—Pinky Mitchell, Detroit .....ND 10
Aug. 23—George Chaney, Baltimore ....W 12

1921

Jan. 22—Jimmy Duffy, Buffalo .....KO 1
Feb. 18—Richie Mitchell, Buffalo .....KO 1
Mar. 9—Richie Mitchell, Milwaukee ..ND 10
Mar. 21—Willie Jackson N. Y. C. .....W 15
Apr. 4—Bobby Ward, St. Paul .....KO 5
Apr. 26—Johnny Dundee, Milwaukee ..ND 10
May 6—Harlem Kelly, Buffalo .....KO 3
May 30—Gene Delmont, N. Y. C. .....W 12
June 6—Benny Leonard, Newark, N. J..ND 12
Sept. 22—Mixer Mitchell, Syracuse ...KO 8
—Frankie Britt, Boston .....W 10
Oct. 21—Lew Tendler, N. Y. C. .....W 15
Nov. 22—Johnny Mendelsohn, Milwaukee, Wis. .....ND 10
Dec. 6—Barney Adair, Buffalo .....W 10
Dec. 17—Sid Barbarian, Windsor, Can. ..D 10
Dec. 26—Johnny Ray, Pittsburgh, Pa. ..ND 10

1922

Feb. 10—Benny Leonard, N. Y. C. .....L 15
(Lightweight Title Bout)
Mar. 10—Gene Delmont, Buffalo, N. Y. ..W 10
July 4—Benny Leonard, Mich. City..KO by 8
(Lightweight Title Bout)
Dec. 2—Pete Hartley, Buffalo, N. Y. ...W 10
Dec. 15—Johnny Donnelly, Erie, Pa. ...ND 10

1923

Feb. 9—Charlie White, N. Y. C. .....W 15
Apr. 30—Alex Hart, Philadelphia .....ND 8
July 11—Johnny Mendelsohn, Milw.....ND 10
Oct. 12—Jack Bernstein, N. Y. C. .....L 15
Dec. 11—Freddy Jacks, Buffalo, N. Y. ..W 6

1924

Jan. 1—Teddy Meyers, Buffalo, N. Y. ...W 10
Feb. 18—Jack Bernstein, Buffalo, N. Y. ..D 10
Apr. 21—Johnny Dundee, Buffalo, N. Y...W 10
May 20—Freddy Jacks, Binghamtn., N. Y.W 6
July 14—Luis Vincentini, Bklyn. ...KO by 11
Oct. 13—Luis Vincentini, Buffalo, N. Y...W 10
Nov. 26—Jack Bernstein, Buffalo, N. Y...W 12

1925

Feb. 16—Red Cap Wilson, Buffalo, N. Y..W 6
Apr. 27—Sid Terris, Buffalo, N. Y. .....LF 5
May 11—Joe Jawson, Buffalo, N. Y. ....W 6
Sept. 28—Billy Pollack, Buffalo, N. Y. ..KO 2
Nov. 2—Batt. Kelly, Buffalo, N. Y. ...KO 1
Dec. 7—*Jimmy Goodrich, Buffalo, N.Y..W 15

*Won lightweight championship of world.

1926

Mar. 5—Freddy Jacks, Tampa, Fla. ...KO 6
Mar. 25—Joe Tiplitz, Miami, Fla. .....W 10
Apr. 12—Pal Moran, New Orleans, La...ND 10
July 3—*Sammy Mandell, Chicago, Ill...L 10

*Lost lightweight title.

SAMMY MANDELL

Born, February 5, 1904, Rockford, Ill. Nationality, Italian-Albanian-American. Weight, 135 lbs. Height, 5 ft. 5½ ins. Managed by Eddie Kane.

1920

Knockouts: Johnny Hagerman, 3; Benny Shapiro, 1; Kid Corbett, 4; Johnny Gannon, 3; Kid Unger, 3. No decisions: Stub Lowry, 4; Johnny Gannon, 10; Frankie Izzo, 10; Barney Doolan, 10; Kid Flannery, 10.

1921

Knockouts: Johnny Gannon, 5; Mike Eulo, 1; Barney Doolan, 3; Sammy Frager, 4. Won: Jack Eile, 10. No decisions: Barney Doolan, 10; Joe Dillon, 10; Johnny Hagen, 10; Stanley Everett, 10; Johnny Gannon, 10; Babe Asher, 10; Willie Green, 10; Pal Moore, 10; Young Farrell, 10; Joey Miller, 10.

1922

Knockout: Sammy Frager, 6. Won: Frankie Garcia, 8; Johnny McCoy, 8; Harvey Bright, 10. Won (foul): George Spencer, 5. No decisions: Jack Eile, 10; Eddie Ketchell, 10; Whitey Ross. 10; Joe Burman, 10; Marty Henderson, 10; Eddie Anderson, 10; Pal Moore, 8; Jack Wolfe, 10; Joey Sangor, 10.

1923

Feb. 1—Stewart McLean, Minneapolis..ND 10
Feb. 9—Frankie Garcia, Chicago ....ND 10
Feb. 15—Eddie Anderson, Minneapolis..ND 10
Mar. 9—Joe Sangor, Minneapolis ..KO by 7
Apr. 24—Johnny Lisse, Chicago .....KO 6
May 21—Eddie Walsh, Chicago .....KO 2
May 29—Frankie Garcia, Chicago .....ND 8
May 31—Johnny Mahoney, Waterloo...KO 5
June 13—Jack Wolfe, Cincinnati .....ND 12
June 21—George Butch, Aurora, Ill. ...ND 8
June 26—Harry Leonard, E. Chicago, Ind..W 4
July 24—Sailor Larson, Peoria .....ND 10
July 31—Frank Frisco, Aurora .....ND 8
Aug. 24—Harry Kabakoff, Aurora .....ND 10
Aug. 28—K. O. Mars, Covington, Ky. ...ND 10
Sept. 17—Joie Fox, Indianapolis.....ND 10
Oct. 5—Eddie Wagner, Aurora .....ND 10
Oct. 26—Harry Brown, N. Y. C. .....W 12
Nov. 13—Babe Herman, N. Y. C. .....W 12
Dec. 3—Eddie Brady, E. Chicago, Ind. ..ND 10
Dec. 17—Sid Terris, N. Y. C. .....D 10

1924

Jan. 11—Jack Bernstein, N. Y. C. .....D 15
Mar. 24—Mickey O'Dowd, Chicago .....ND 10
Apr. 21—Bill Henry, E. Chicago .....ND 10
May 15—Jack Bernstein, Louisville ...ND 12
May 31—Paul Fritsch, Michigan City ..ND 10
June 9—Johnny Dundee, E. Chicago ..ND 10
July 18—Joe Azzerella, Chicago .....ND 10
Aug. 14—Eddie Kid Wagner, Y'gstown..ND 12
Aug. 18—Archie Walker, Cleveland ...ND 10
Sept. 12—Dick Hoppe, Vernon, Cal. .....W 4
Sept. 24—Billy Wallace, Oakland .....W 4
Sept. 26—Frankie Burns, Los Angeles ..W 4
Sept. 30—Johnny Adams, Vernon .....W 4
Oct. 7—Phil Salvadore, Vernon .....L 4
Nov. 7—Jack Bernstein, N. Y. C. .....W 12

1925

Jan. 12—Charles Feraci, Memph.,Tenn..KO 6
Feb. 6—Sid Terris, N. Y. C. .....W 12
Apr. 3—Joe Seilaff, Madison, Wis. .....W 10
Apr. 20—Joe Azerella, Jonesville, Wis...W 10
May 18—Jimmy Goodrich, N. Y. C. ....LF 6
June 6—Phil Salvadore, Los Angeles ..W 10
July 17—Solly Seaman, Chicago, Ill. ..ND 10
Aug. 6—Frankie Burne, Madison, Wis..ND 10
Aug. 17—Sid Barbarian, Detroit, Mich..ND 10
Aug. 25—Solly Seaman, Brooklyn, N. Y..W 10
Aug. 31—Bobby Ward, St. Louis, Mo. ...ND 10
Sept. 17—Eddie Raynor, Champ, Ill. ...KO 4
Oct. 12—Phil McGraw, Windsor, Can. ..D 12
Dec. 7—Jimmy Cashill, Peoria, Ill. ....ND 10

1926

Jan. 15—Teddy O'Hara, Hollywood.....W 10
Jan. 22—Babe Picato, Bakersfield, Cal. ..W 10
Jan. 27—Jack Sparr, Lomito, Cal. .....W 10
Feb. 5—Johnny Adams, Hollywood ...W 10
Apr. 9—Harry (Kid) Brown, Chicago ..W 10
Apr. 30—Charley Feraci, San Diego ....W 10
May 7—Sydney Glick, Hollywood ...KO 2
July 3—*Rocky Kansas, Chicago .....W 10
Oct. 8—Joe Jawson, Rockford .....ND 10
Oct. 31—Clausine Vincent, Okla. City ..W 10
Nov. 12—Jack Duffy, Toledo .....ND 12
Nov. 15—Ray Moore, Louisville .....KO 6

*Won lightweight title.

1927

Jan. 10—Jimmy Lanning, Pittsburgh ..W 10
Jan. 14—Eddie Dwyer, Wichita .....W 10
Jan. 31—Armando Shekels, Tampa.....W 10
Mar. 15—Joe Chaney, Fresno .....Exh. 4

Mar. 25—Tommy White, Dallas ---------ND 10
Apr. 4—Jackie Fields, Los Angeles-----ND 12
Apr. 11—Johnny Valdez, Tucson-------KO 2
June 1—Steve Adams, Kansas City-----KO 2
June 10—Dick Watzel, Minneapolis---Exh. 3
July 16—Phil McGraw, Detroit ----------W 10
Sept. 5—Midget Guery, Dayton----------W 10
Oct. 11—Joe Trabon, Kansas City-------W 10
Oct. 24—Wildcat Monte, Tulsa---------KO 3
Dec. 9—Jimmy Sacco, Boston----------W 10
Dec. 16—Johnny O'Donnell, Minneapolis W 10

1928

Jan. 13—Billy Petrolle, Minneapolis---ND 10
Feb. 23—Jackie Fields, Chicago----------W 10
Apr. 17—Eddie Kid Wagner, Detroit-----W 10
May 21—*Jimmy McLarnin, N. Y. C.------W 15
Aug. 14—Johnny O'Donnell, J'esville--KO 8
Sept. 25—Jimmy Goodrich, Flint----KO by 2
*Title bout.

1929

Jan. 22—Jack Gillespie, Indianapolis--ND 10
Feb. 4—Don Davis, Peoria----------W 10
Apr. 12—Benny Duke, Grand Rapids---W 10
Apr. 25—Frankie Nelson, Lansing-------W 10
June 6—Jackie Nichols, Muskegon----KO 7
Aug. 2—*Tony Canzoneri, Chicago-----W 10
Sept. 6—Luis Vincentini, Chicago-------W 10
Sept. 23—Ray Kizer, Memphis----------W 10
Nov. 4—Jimmy McLarnin, Chicago-----L 10
Nov. 21—Joe Azzerella, Milwaukee-----KO 2
Dec. 12—Herman Perlick, Grand Rapids W 10
*Title bout.

1930

Jan. 15—Manuel Quintero, Miami Beach D 10
Feb. 3—Joey Goodman, Cleveland-----W 10
Mar. 1—Jimmy McLarnin, Chicago------L 10
Apr. 30—Peewee Jarrell, Grand Rapids W 10
May 9—Tommy Grogan, Omaha--------D 10
June 17—Izzy Kline, Lansing----------KO 4
July 17—Al Singer, N. Y. C.---------KO by 1
(Lost lightweight title)
Sept. 15—Mickey O'Neill, Janesville, Wis. W 10
Sept. 26—Tommy Herman, Chicago-----W 8
Oct. 28—Spug Meyers, Cedar Rapids---ND 8
Oct. 27—Tony Liguori, Des Moines-----ND 10
Dec. 2—Steve Halaiko, Rochester-------L 8
Dec. 5—Maxie Strub, Erie, Pa. ---------L 10

1931

Feb. 27—Dick Gore, Daytona Beach----KO 4
Mar. 31—Jose Estrada, Daytona Beach--W 10
July 10—Wilbur Stokes, Tampa----------D 10
Aug. 14—Steve Wolanin, Utica ----------L 10
Aug. 24—Louis (Kid) Kaplan, Hartford L 10
Sept. 8—Owens Duverney, New Orleans W 10
Oct. 8—Joey Harrison----------D 10
Nov. 4—Ralph Lenny, Chicago---------NC 8

1932

Feb. 17—Jimmy Spivey, Daytona Bch. --W 10
Mar. 14—Gus Campbell, Miami----------L 10
Apr. 11—Eddie Foster, Daytona----------W 10
June 17—Frankie Diaz, El Centro, Cal.---W 6
July 8—Tod Morgan, Hollywood--------L 10
Oct. 25—Billy Hoon, Clinton, Ia.---------W 10
Nov. 25—Young Stuhley, Clinton-------ND 10

1933

Oct. 13—Mickey Serrian, Syracuse, N. Y. L 6
Oct. 23—Jackie Davis, Cleveland, O.----L 10

1934

Jan. 31—Tony Hererra, El Paso----KO by 6
Feb. 16—Chico Vasquez, Tucson, Ariz. KO 6
Mar. 2—Tommy Elks, Nogales, Ariz.--KO 2
Mar. 23—Archie Kovich, Reno, Nev.-----D 10
Apr. 12—Chico Vasquez, Cheyenne-----KO 2
June 27—Joe Bernal, Oakland, Cal.--KO by 6

AL SINGER

Born, Sept. 6, 1907, New York City. Nationality, Jewish-American. Managed by Hymie Caplin.

1927

Jim Reilly, KO 2; Tommy Brady, KO 3; Harry Traub, KO 2; Joe Salomoni, W 4; Murry Fuchs, W 6; Tommy Rivetti, W 4; Sammy Chernoff, W 6; Guy Mastrion, W 6; Murry Fuchs, W 6; Joe Barbara, L 4; Georgie Goldberg, L 6.

1928

Jan. 14—Herman Wallace, N. Y. C.-------W 6
Mar. 3—Joe Katkish, N. Y. C.----------W 6
Mar. 17—George Goldberg, N. Y. C.-------W 6
Apr. 14—Joe Barbara, N. Y. C.----------W 6
Apr. 14—Sonny Parsons, N. Y. C.--------KO 2
Apr. 21—Lew Hurley, N. Y. C.----------W 6
May 15—Georgie Nickfor, N. Y. C.------KO 3
May 28—Georgie Mack, N. Y. C.----------W 6
June 11—Petie Mack, N. Y. C.----------W 6
June 21—Tommy Gervel, N. Y. C.--------KO 4
July 3—Pete Herman, N. Y. C.----------W 6
July 24—Petie Mack, N. Y. C.----------D 5
Aug. 3—Pancho Rencio, N. Y. C.-------KO 3
Aug. 13—Tony Pelligrino, N. Y. C. ------W 5
Aug. 21—Boris Springer, N. Y. C.--------KO 4
Sept. 10—Vic Burrone, N. Y. C.----------W 6
Sept. 22—Chick Suggs, N. Y. C.----------W 6
Oct. 5—Johnny Lawson, N. Y. C.------WF 2
Oct. 22—Al Tripoli, N. Y. C.----------W 6
Nov. 8—Johnny Lawson, N. Y. C.-------KO 5
Nov. 16—Lou Moskowitz, N. Y. C.-------KO 5
Dec. 3—Pete Zivic, N. Y. C.----------KO 5
—Sammy Chernoff, N. Y. C.-------W 6
—Sammy Chernoff, N. Y. C.--------L 6
Dec. 14—Tony Canzoneri, N. Y. C.--------D 10

1929

Jan. 14—Joe Ryder, N. Y. C.----------W 10
Jan. 21—Sammy Novia, Philadelphia----W 10
Feb. 8—Bud Taylor, N. Y. C.----------WF 4
Mar. 15—Bud Taylor, N. Y. C.----------W 10
Apr. 19—Patsy Ruffalo, Detroit ----------W 10
May 17—Ignacio Ferandez, N. Y. --KO by 3
June 6—Leo Kid Roy, N. Y. C.----------KO 1
June 17—Augie Pisano, N. Y. C.----------W 10
June 26—Dominick Petrone, N. Y. C.------W 10
July 8—Carl Duane, N. Y. C.----------W 10
July 25—Andre Routis, N. Y. C.---------KO 2
Aug. 12—Gaston Charles, N. Y. C.-------KO 2
Aug. 29—Kid Chocolate, N. Y. C.---------L 12
Oct. 11—Leonard Zazzarino, N. Y. C.--KO 6
Oct. 21—Davey Abad, N. Y. C.----------W 10
Nov. 11—Johnny Sheppard, N. Y. C.-----KO 7
Nov. 30—Pete Nebo, N. Y. C.----------KO 1

1930

Jan. 13—Georgie Day, N. Y. C.---------KO 3
Jan. 31—Stanislaus Loayza, N. Y. C.----W 10
Mar. 17—Eddie Kid Wagner, N. Y. C.---KO 3
Mar. 23—Ignacio Ferandez, N. Y. C.-----W 10
July 17—Sammy Mandell, N. Y. C.------KO 1
(Won lightweight title)
Sept. 11—Jimmy McLarnin, N. Y. C. KO by 3
Oct. 14—Eddie Mack, Chicago---------W 10
Nov. 14—Tony Canzoneri, N. Y. C.--KO by 1
(Lost lightweight title)

1931

June 18—Lew Massey, N. Y. C.----------W 10
July 10—Eddie Schapiro, N. Y. C.--------W 8
Aug. 28—Eddie Martin, N. Y. C.---------KO 2
Nov. 16—Johnny Gaito, N. Y. C.----------W 10
Dec. 11—Bat Battalino, N. Y. C.-------KO by 2

1935

Oct. 14—Buckey Keyes, Newark, N. Y. KO 4
Oct. 21—Frank Warno, Trenton, N. J. W 10
Nov. 26—Al Dunbar, White Plains, N. Y. KO 1
—John Toomey, N. Y. C.---------KO 5

1942

(In U. S. Army)

TONY CANZONERI

Born, November 6, 1908, New Orleans, La. Nationality, Italian-American. Weight, 122-126 pounds. Height, 5 ft. 5 in. Managed by Sam Goldman.

1925

Jan. 17—Jack Gardner, N. Y. C.---------KO 1
July 25—Henry Ussee, N. Y. C.----------W 4
Aug. 25—Henry Ussee, N. Y. C.----------W 6
Sept. 5—Ray Cummings, New Jersey ND 4
Sept. 12—Paulie Porter, N. Y. C.---------KO 5
Oct. 3—Jimmy Huler, N. Y. C.----------W 6
Nov. 7—Henry Molineo, N. Y. C.---------KO 1
Nov. 12—Harry Brandon, N. Y. C.---------W 4
Nov. 26—Ralph Mischo, N. Y. C.---------W 4
Dec. 7—Danny Terris, N. Y. C.----------W 6
Dec. 23—Danny Terris, N. Y. C.---------KO 4

1926

Jan. 13—Georgie Nickfor, N. Y. C.------KO 4
Jan. 21—Kid Rash, N. Y. C.----------W 4
Jan. 26—Mickey Lewis, N. Y. C.----------W 4
Feb. 13—Romeo Vaughn, N. Y. C.---------W 6
Feb. 18—Al Scorda, N. Y. C.----------W 6
Mar. 6—Bobby Wolgast, N. Y. C.---------W 6

Mar. 11—Jacinta Valdez, N. Y. C. ------W 6
Mar. 20—Tommy Milton, N. Y. C.------W 6
Mar. 26—Mike Esposito, N. Y. C.------D 6
May 8—Benny Hall, N. Y. C.------D 6
May 28—Sammy Nable, N. Y. C.------KO 5
June 16—Sonny Smith, N. Y. C.------W 6
June 21—Willie Suess, N. Y. C.------W 4
June 25—Archie Bell, N. Y. C.------KO 5
July 25—Manny Wexler, N. Y. C.------KO 5
Aug. 7—Young Montreal, N. Y. C.------W 6
Aug. 12—Bucky Josephs, N. Y. C.------W 6
Aug. 28—Georgie Mack, N. Y. C.------D 6
Sept. 20—Georgie Mack, N. Y. C.------W 6
Oct. 5—Benny Hall, N. Y. C.------W 6
Nov. 6—Davey Abad, N. Y. C.------L 10
Nov. 13—Enrique Savaardo, N. Y. C.---KO 5
Nov. 22—Andre Routis, N. Y. C.------W 10
Dec. 17—Bushy Graham, N. Y. C.------W 10

1927

Jan. 12—Joe Ryder, N. Y. C.------D 10
Jan. 22—Vic Burrone, N. Y. C.------W 10
Feb. 4—Johnny Green, N. Y. C.------W 8
Mar. 7—Calif. Joe Lynch, N. Y. C.---W 10
Mar. 26—*Bud Taylor, Chicago------D 10
Apr. 18—Vic Burrone, N. Y. C.------D 10
Apr. 25—Harold Smith, N. Y. C.------KO 3
May 3—Ray Ryschell, Chicago------KO 7
June 24—*Bud Taylor, Chicago------L 10
July 27—Calif. Joe Lynch, Cleveland---W 10
Aug. 9—Eddie Anderson, N. Y. C.---W 10
Aug. 17—Pete Sarmiento, Brooklyn---KO 1
Aug. 25—Joe Rivers, Kansas City------W 10
Sept. 2—Eddie Anderson, Chicago---LF 2
Oct. 3—Tommy Ryan, N. Y. C.------W 10
Oct. 24—Johnny Dundee, N. Y. C.---W 15
Nov. 7—Billy Henry, Philadelphia---KO 2
Nov. 22—Andre Routis, N. Y. C.------W 12
Dec. 1—Ignacio Fernandez, N. Y. C.---W 10
*For bantam title.

1928

Jan. 30—Pete Nebo, Philadelphia------D 10
Feb. 10—*Benny Bass, N. Y. C.------W 16
Feb. 23—Pete Passifume, Brooklyn---W 4
May 28—Claude Wilson, New Orleans--KO 1
June 13—Vic Foley, Montreal, Canada---W 10
June 27—Harry Blitman, Philadelphia--L 10
Aug. 28—Bobby Garcia, Newark------KO 1
Sept. 10—Harry McManus, New Castle, Pa. ------D 4
Sept. 28—**Andre Routis, N. Y. C.------L 15
Oct. 29—Gaston Charles, N. Y. C.------W 10
Dec. 8—Chick Suggs, N. Y. C.------KO 6
Dec. 14—Al Singer, N. Y. C.------D 10
*Won featherweight title.
**Lost fealtherweight title.

1929

Jan. 18—Armando Santiago, Chicago--KO 5
Feb. 6—Joey Sangor, Chicago------KO 7
Feb. 26—Ignacio Fernandez, Chicago---W 10
Mar. 8—Cecil Payne, Detroit ------W 10
Apr. 9—Eddie Anderson, Milwaukee---ND 10
Apr. 26—Sammy Dorfman, N. Y. C.---W 10
May 10—Andre Routis, Chicago------W 10
June 4—Ignacio Fernandez, N. Y. C.---W 10
July 9—Phil McGraw, N. Y. C.------W 10
Aug. 2—*Sammy Mandell, Chicago---L 10
Sept. 20—Eddie Kid Wolfe, New Orleans W 10
Sept. 27—Eddie Mack, Chicago------KO 8
Oct. 18—Johnny Farr, N. Y. C.------W 10
Oct. 30—Stanislaus Loayza, Chicago---W 10
*For lightweight title.

1930

Jan. 16—Jack Kid Berg, N. Y. C.------L 10
Mar. 3—Solly Ritz, N. Y. C.------KO 1
Mar. 15—Stanislaus Loayza, N. Y. C.---W 10
Apr. 1—Steve Smith, New Haven---KO 7
Apr. 7—Frankie Lafay, N. Y. C.---KO 1
May 5—Harry Carlton, N. Y. C.------W 10
May 14—Johnny Farr, New Haven------W 10
June 4—Joe Glick, N. Y.C.------W 10
June 24—Tommy Grogan, N. Y. C.------W 10
July 21—Benny Bass, Philadelphia---W 10
Aug. 26—Goldie Hess, N. Y. C.------W 10
Sept. 11—Billy Petrolle, Chicago------L 10
Nov. 14—Al Singer, N. Y. C.------KO 1
(World's lightweight title)

1931

Jan. 26—Johnny Farr, New Orleans---ND 10
Feb. 25—Joey Kaufman, Jersey City---KO 1
Mar. 6—Sammy Fuller, Boston------L 10
Mar. 23—Tommy Grogan, Philadelphia--W 10
Apr. 24—*Jack (Kid) Berg, Chicago---KO 3
June 25—Herman Perlick, New Haven--W 10
Apr. 20—Ruby Bradley, Holyoke------KO 6
July 13—*Cecil Payne, Los Angeles---W 10
Sept. 10—**Jack (Kid) Berg, N. Y. C.---W 15
Oct. 29—*Phillie Griffin, Newark------W 10
Nov. 20—*Kid Chocolate, N. Y. C.------W 15
*For Junior Welterweight title.
**For Lightweight title.

1932

Jan. 18—Johnny Jadick, Philadelphia---L 10
(Lost junior welter title)
Feb. 15—Lew Massey, Philadelphia------W 10
Apr. 4—Ray Kiser, New Orleans------W 10
May 23—Battling Gizzy, Pittsburgh---KO 5
June 16—Harry Dubinsky, Chicago------W 10
July 18—Johnny Jadick, Philadelphia---L 10
(Junior welter title)
Sept. 29—Lew Kirsch, N. Y. C.------KO 3
Oct. 12—Frankie Petrolle, N. Y. C.---KO 3
Nov. 4—Billy Petrolle, N. Y. C.------W 15
(World lightweight title)
Nov. 27—Eddie Kid Wolfe, N. Y. C.---W 10

1933

Feb. 3—Billy Townsend, N. Y. C.------KO 1
Feb. 23—Pete Nebo, Miami, Fla.------W 10
Apr. 20—Wesley Ramey, Gr. Rapids---L 10
May 21—Battling Shaw, New Orleans--W 10
(Won Junior welterweight title)
June 23—Barney Ross, Chicago------L 10
(Lost lightweight title)
Sept. 12—Barney Ross, N. Y. C.------L 15
(Lightweight title bout)
Oct. 28—Frankie Klick, Brooklyn------W 10
Nov. 24—Kid Chocolate, N. Y. C.---KO 2
Dec. 4—Cecil Payne, Cleveland------KO 5
Dec. 15—Cleto Locatelli, N. Y. C.------W 10

1934

Feb. 2—Cleto Locatelli, N. Y. C.------W 12
Mar. 1—Pete Nebo, Kansas City------W 12
Mar. 13—Baby Arizmendi, Los Angeles W 10
June 28—Frankie Klick, Brooklyn---KO 9
Aug. 29—Harry Dublinsky, Brooklyn---L 10
Sept. 26—Harry Dublinsky, Brooklyn---W 10

1935

Jan. 7—Eddie Ran, Newark------KO 2
Jan. 21—Honey Boy Hughes, Utica---W 8
Jan. 31—Leo Rodak, Chicago------W 10
Feb. 26—Chuck Woods, Detroit ------L 10
Mar. 15—Chuck Woods, Chicago------W 10
Apr. 25—Eddie Zivic, Pittsburgh---KO 7
May 10—Lou Ambers, N. Y. C.------W 15
(Won lightweight title)
June 10—Frankie Klick, Wash.------W 12
July 25—Bobby Pacho, Chicago------W 10
Aug. 19—Frankie Klick, San Francisco--W 10
Sept. 13—Joe Ghnouly, St. Louis------W 10
Oct. 4—Al Roth, N. Y. C.------W 15
(Lightweight title bout)

1936

Jan. 22—Brescia Garcia, N. Y. C.---KO 9
Jan. 30—Toots Bashara, Philadelphia--KO 3
Feb. 15—Billy Hogan, Brooklyn------KO 4
Mar. 2—Steve Halaiko, N. Y. C.------KO 2
Apr. 9—Johnny Jadick, N. Y. C.------W 10
May 8—Jimmy McLarnin, N. Y. C.---W 10
Sept. 3—Lou Ambers, N. Y. C.------L 15
(Lost lightweight title)
Oct. 5—Jimmy McLarnin, N. Y. C.---L 10

1937

Apr. 5—George Levy, Newark------KO 7
Apr. 13—Frankie Wallace, Brooklyn---W 8
Apr. 24—Joey Zodda, Brooklyn------KO 7
May 7—Lou Ambers, N. Y. C.------L 15
(Lightweight title bout)

1938

Oct. 17—Eddie Zivic, Scranton, Pa. ---L 10
Oct. 26—Howard Scott, Jersey City---W 8
Nov. 1—Al Dunbar, Camden, N. J.---KO 3
Nov. 22—Howard Scott, N. Y. C.------W 8
Dec. 10—Jimmy Murray, N. Y. C.------W 8
Dec. 30—Eddie Zivic, N. Y. C.------W 10

1939

Jan. 19—Wally Hally, Denver------W 10
Jan. 27—Joe Gavras, San Francisco---KO 2
Jan. 31—Everett Simington, San Jose--KO 3
Feb. 7—Bobby Pacho, Los Angeles---W 10
Mar. 7—Eddie Brink, N. Y. C.------W 8
Mar. 28—Eddie Brink, N. Y. C.------L 10
Apr. 11—Jimmy Vaughn, N. Y. C.------D 8

TONY CANZONERI

New Orleans, Louisiana

May 1—Jimmy Tygh, Philadelphia.....L 10
May 15—Nick Camarata, New Orleans..D 10
June 5—Harris Blake, Buffalo.....L 10
July 6—Joe DeJesus, Poughkeepsie.....W 8
July 17—Ambrose Logan, Brooklyn.....W 8
Aug. 3—Joe DeJesus, Brooklyn.....W 8
Aug. 18—Frankie Wallace, Long Beach..W 8
Aug. 26—Gerald D'Elia, Staten Island...W 8
Sept. 19—Eddie Brink, Brooklyn.....W 8
Nov. 1—Al Davis, N. Y. C.....KO by 3

LOU AMBERS

(Louis D'Ambrosio)

Born, November 8, 1913, Herkimer, N. Y. Nationality, Italian-American. Weight, 135 pounds. Height, 5 ft. 6 in. Managed by Al Weill.

1932

June 16—Frankie Curry .....KO 2
June 18—Joe Pelicano.....W 6
Aug. 7—Al Piretti .....KO 3
Sept. 4—Rolan Lecuyer .....KO 4
Sept. 12—Mel Doty .....W 6
Sept. 16—Ray Meyers.....W 6
Nov. 18—Jerry White.....KO 4
Nov. 27—Stanley Winneryk.....KO 2

1933

Feb. 27—Pedro Nieves, N. Y. C.....W 6
Mar. 20—Paul Scalfaro, N. Y. C.....W 6
Apr. 3—Charlie Beami, N. Y. C.....D 6
Apr. 10—Frankie Wallace, Utica, N. Y...W 6
June 27—Tony Scarpati, N. Y. C.....W 6
July 3—Ernie Tedesco, Englewood, N. J. W 6
July 16—Charlie Bedami, N. Y. C.....D 6
July 24—Steve Larocco, N. Y. C.....W 6
Aug. 7—Al Piretti, Englewood, N. J...KO 3
Aug. 14—Jack Rose, N. Y. C.....W 4
Aug. 28—Joe Costa, N. Y. C.....W 6
Sept. 4—Roland Lecuyer, Springfield..KO 4
Sept. 11—S. Kranenberg, Englewood.....W 8
Sept. 18—Honey Mellody, Springfield...W 3
Oct. 9—Johnny Gaito, Holyoke.....W 10
Oct. 23—Phil Rafferty, Holyoke.....W 10
Nov. 6—Paris Apice, Holyoke.....W 10
Nov. 27—Stanley Winneryk, Phila. ...KO 2
Dec. 5—Louis Cocoa Kid, Providence..W 10
Dec. 25—Joe Firpo, Philadelphia.....L 3

1934

Jan. 8—Patsy LaRocco, Holyoke.....KO 7
Jan. 24—Paris Apice, Providence.....W 10
Mar. 2—Tommy Romano, Providence...W 10
Mar. 12—Tommy Bashara, Phila. .....KO 2
Mar. 19—Johnny Jadick, Holyoke.....W 10
Apr. 16—Eddie Dempsey, Mohawk.....KO 3
Apr. 26—Billy Lynch, Providence.....KO 9
May 7—Steve Halaiko, Syracuse.....L 6
May 18—Jack Davis, Providence.....KO 4
May 25—Steve Halaiko, Providence.....D 10
June 18—Jimmy Leto, Hartford.....D 10
June 28—Phil Rafferty, Brooklyn.....KO 8
July 11—Roger Bernard, Brooklyn.....W 10
Aug. 29—Tony Herrera, Brooklyn.....W 10
Sept. 26—Billy Hogan, Brooklyn.....W 10
Dec. 10—Mickey Paul, Utica.....KO 4
Dec. 28—Pancho Villa, Fall River.....W 10

1935

Jan. 11—Harry Dublinsky, N. Y. C.....W 10
Mar. 1—Sammy Fuller, N. Y. C.....W 15
Apr. 24—Honey Boy Hughes, Prov.....KO 5
May 10—Tony Canzoneri, N. Y. C.....L 15
(For world lightweight title)
July 1—Fritzie Zivic, Pittsburgh.....W 10
Nov. 25—George Levy, Newark.....W 10
Dec. 16—Jimmy Vaughn, Cleveland.....W 10
Dec. 20—Lou Jallos, Syracuse.....KO 3

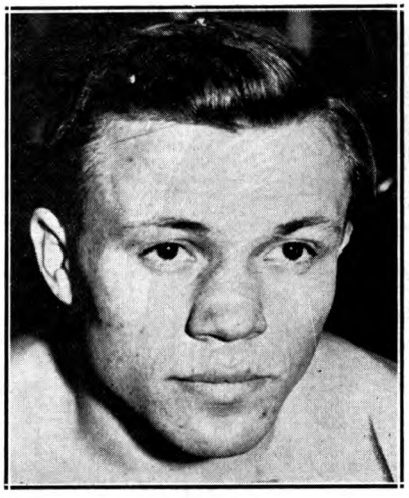

LOU AMBERS, Herkimer, N. Y.

1936

Jan. 3—Frankie Klick, N. Y. C.....W 10
Jan. 21—Tony Herrera, Brooklyn.....KO 9
Feb. 7—Baby Arizmendi, N. Y. C.....W 10
Feb. 14—Eddie Marks, Utica.....KO 3
Mar. 17—*Tony Scarpati, Brooklyn....KO 7
Apr. 7—Pete Mascia, Brooklyn.....W 6
Apr. 15—Buster Brown, Providence...KO 1
Apr. 22—Orville Drouillard, Detroit.....W 10
May 5—Jackie Sharkey, Grand Rapids KO 6
July 6—Joey Greb, Newark.....W 10
Sept. 3—Tony Canzoneri, N. Y. C.....W 15
(Won world lightweight title)
Oct. 28—Eddie Cool, Philadelphia.....L 10
Nov. 20—Jimmy McLarnin, N. Y. C.....L 10
Dec. 29—Stumpy Jacobs, Rochester...KO 7
*Died from injuries received in bout.

1937

Jan. 8—Enrico Venturi, N. Y. C.....D 10
Feb. 10—Davey Day, N. Y. C.....W 10
Feb. 22—Al Roth, N. Y. C.....W 10
Mar. 23—Roger Bernard, Flint.....W 10
Apr. 5—Pedro Montanez, N. Y. C.....L 10
Apr. 19—Phil Baker, New Haven.....W 10
May 7—Tony Canzoneri, N. Y. C.....W 15
,(Title bout)
Aug. 16—Howard Scott, Hartford.....W 10
Sept. 1—Howard Scott, Washington.....W 10
Sept. 23—Pedro Montanez, N. Y. C.....W 15
(Title bout)
Nov. 16—Charley Burns, St. Louis.....W 10
Dec. 6—Frankie Wallace, Cleveland....W 10

1938

Feb. 21—Lou Jallos, Richmond.....KO 4
May 6—Jimmy Vaughn, Louisville.....W 10
May 11—Jimmy Garrison, Kansas City..W 10
June 7—Baby Arizmendi, Los Angeles..D 10
Aug. 17—Henry Armstrong, N. Y. C.....L 15
(Lost world lightweight title)
Oct. 28—Steve Halaiko, Syracuse.....KO 3
Nov. 28—Tommy Cross, Philadelphia....W 10
Dec. 5—Frankie Wallace, Cleveland..KO 7

1939

Jan. 16—Joey Silva, Philadelphia.....W 10
Jan. 27—Paul Junior, Boston.....W 10
Feb. 24—Baby Arizmendi, N. Y. C.....KO 11
Apr. 25—Honey Mellody, Boston.....KO 4
May 8—Jimmy Vaughn, Philadelphia..W 10
May 22—Paul Junior, Boston.....KO 8
Aug. 22—Henry Armstrong, N. Y. C.....W 15
(Won World lightweight title)
Nov. 16—Jimmy Vaughn, Hartford.....W 10

1940

Jan. 29—Wally Hally, Providence.....W 10
Feb. 23—Al Davis, N. Y. C.....W 10
Apr. 17—Wally Hally, Denver.....W 10
Apr. 25—Norment Quarles, Charleston...W 10
May 10—Lew Jenkins, N. Y. C.....KO by 3
(Lost world lightweight title)

1941

Feb. 14—Norment Quarles, Hartford...W 10
Feb. 28—Lew Jenkins, N. Y. C.....KO by 7

1942

Joined U. S. Coast Guard.

LEW JENKINS

(Verlin Jenks)

Born, December 4, 1916, Milburn, Texas. Nationality, Irish-American. Weight, 134 pounds. Height, 5 ft., 7 in. Managed by Hymie Caplan.

1934

At Silver City, N. Mexico, Fay Koshey, Winslow, W 4rds. George Stevens, Promoter.

1935

July 28—Moon Mullins, Columbus, O.....W 8

1937

—Jimmy Maddox .....D 8
—Rudolfo Ramirez .....KO by 8
—Billy Firpo .....L 6
—Ray Serrano, Houston Tex. ....W 4

1938

—Jimmy Hatcher, Dallas .....KO 6
Jan. —Kid Levy, Dallas.....KO 5
Apr. 1—Jackie Sharkey, Dallas.....KO 2
Apr. 8—Lew Feldman, Dallas.....W 10
Apr. 28—Wesley Ramey, Dallas .....L 10
May 27—Bobby Britton, Dallas.....KO by 7
June 17—Evening Thunder, Dallas.....KO 3
July 29—Chino Alvarez, Dallas.....KO by 8
Aug. 23—Zeke Castro, Los Angeles.....W 6
Sept. 23—Carlos Malacara, Dallas, Tex..L 10
Sept. 30—Don Eddy, Dallas.....KO by 8
Oct. 20—Carl Faust, Dallas.....KO 8
Nov. 3—Carl Faust, Dallas, Tex.....KO 8
Nov. 17—Lew Feldman, Dallas.....L 10
Dec. 2—Sammy Musco, Dallas.....W 10
Dec. 16—Wesley Ramey, Dallas.....L 10
Dec. 23—Pedro Ortega, San An., Tex.....L 8

1939

—Joe Law, Chicago.....W 6
Jan. 20—Willie Joyce, Chicago .....D 10
Jan. 31—Sam Scully, Houston.....KO 10
Feb. 17—Willie Joyce, Chicago.....L 8
Feb. 24—Willie Joyce, Chicago.....L 8
Mar. 24—Pete Lello, Chicago.....KO by 7
June 19—Jorge Morelia, San Antonio.....W 10
July 18—Bus Breese, Long Island.....W 8
Aug. 1—Joey Fontana, Long Island.....W 8
Aug. 15—Bus Breese, Long Island.....W 8
Sept. 5—Ginger Foran, Long Island...KO 4
Sept. 12—Primo Flores, Long Island...KO 4
Oct. 10—Primo Flores, N. Y. C.....KO 5
Nov. 21—Mike Belloise, N. Y. C.....KO 7
Dec. 15—Billy Marquart, N. Y. C.....KO 3

1940

Jan. 24—Chino Alvarez, Dallas.....KO 1
Mar. 8—Tippy Larkin, N. Y. C.....KO 1
May 10—Lou Ambers, N. Y. C.....KO 3
(Won Lightweight Championship of the World)
July 17—Henry Armstrong, N. Y. C. KO by 6
Sept. 16—Bob Montgomery, Phila.....W 10
Nov. 22—*Pete Lello, N. Y. C.....KO 2
Dec. 20—Fritzie Zivic, N. Y. C.....D 10
*Title bout.

1941

Feb. 28—Lou Ambers, N. Y. C.....KO 7
May 16—Bob Montgomery, N. Y. C.....L 10
Aug. 4—Joey Zodda, Newark.....KO 3
Sept. 12—Cleo McNeil, Minneapolis.....KO 3
Oct. 6—Freddie Red Cochrane, N. Y. C...L 10
Dec. 19—Sammy Angott, N. Y. C.....L 15
(World Lightweight Title Bout)

1942

Feb. 17—Marty Servo, Philadelphia.....L 10
Mar. 27—Mike Kaplan, Boston.....L 10
May 13—Jack Byrd, Hot Springs.....L 10
May 25—Fritzie Zivic, Pittsburgh..KO by 10
Aug. 17—Cosby Linson, New Orleans.....L 10
Aug. 27—Carmen Notch, Detroit.....L 10
Sept. 22—Al Tribuani, Wilmington, Del...L 10
Nov. 18—Chato Gonzales, Las Vegas....KO 2
Dec. 4—Henry Armstrong, Portland, Ore. .....KO by 8

Dec. 22—John Thomas, Los Angeles KO by 5
In U. S. Coast Guard.

1943

July 28—Steve Rosina, Oran, N. Africa KO 2
Aug. 6—Chick Brousard, Oran, N. Afr. W 3

1945

Dec. 3—Jimmy Doyle, Cleveland..KO by 4

1946

Jan. 15—Jerry Zullo, Salem .....KO 2
Jan. 25—Jack Garrity, Danbury.....KO 1
Jan. 29—Johnny Cool, Manchester.....KO 2
May 21—Henry Majcher, Houston.....L 10
June 14—Lou Flyer, Dallas.....KO by 6
Sept. 26—Tony Davila, Waco.....KO 1
Nov. 20—Ted Mustang Garcia, Galveston, Texas .....KO 9
Dec. 13—Hubert Gray, Dallas.....KO 10
Dec. 20—Nick Castiglione, Chicago.....KO 4

1948

Dec. 10—Andres Balderas, El Paso .....KO 3

1949

Jan. 17—Rene Camacho, Philadelphia..KO 2
Jan. 31—Chuck Burton, Philadelphia..KO 9
Feb. 28—Percy Bassett, Philadelphia.....L 10
Mar. 17—Santa Bucca, Philadelphia....KO 4
Mar. 28—Joey Carkido, Philadelphia...KO 4
Apr. 11—Bobby Timpson, Philadelphia..KO 10
May 2—Eddie Giosa, Philadelphia.....L 10
June 6—Jimmy Collins, Philadelphia....W 8
June 21—Mario Marino, Allentown, Pa. KO 2
July 1—Beppe Colasanti, Lg. Bch., L. I. L 10
Aug. 1—Lou Joyce, Allentown, Pa.....W 8
Aug. 17—Don Williams, Worcester.....W 10
Sept. 1—Bob Sandberg, Milwaukee.....L 10
Sept. 21—Don Williams, Worcester.....L 10
Sept. 30—Eddie Giosa, Philadelphia.....W 10
Oct. 20—Ike Jenkins, Philadelphia.....W 8
Nov. 14—Calvin Smith, Philadelphia ...L 10
Dec. 5—Johnny DeFazio, Newark ....KO 8
Dec. 19—Iggy Vaccari, Boston .....KO 9

1950

Jan. 9—Al Pennino, Newark.....KO 3
Jan. 25—Walter Haines, New York.....L 8
Jan. 31—Rafael Lastre, Toledo.....KO by 10
Mar. 6—Carmen Basilio, Syracuse.....L 10
Apr. 14—Beau Jack, Washington....KO by 6

SAMMY ANGOTT

Born, January 17, 1915, Washington, Pa. Nationality, Italian-American. Weight, 135 pounds. Managed by Charlie Jones.

1936

Mar. 25—Leonard Del Genio, N. Y. C.....L 8
June 17—Lee Sheppard, Pittsburgh.....L 10
July 14—Victor Vallee, N. Y. C.....W 6
—Lee Sheppard .....L 10
Fought 14 times this year, all in New York City. Won 11 bouts and lost 3.

1937

Feb. 22—Johnny Hutchinson.....L 8
Mar. 8—Lloyd Pine, Louisville.....D 10
Mar. 22—Dave Barry, Louisville .....W 10
Apr. 18—Jimmy Buckler, Louisville.....W 10
May 10—Louis Gallop, Chicago.....KO 4
May 17—George Feist, Chicago.....W 6
June 3—Pete Lello, Chicago.....KO 5
July 12—Jimmy Christy, Chicago .....W 10
Aug. 12—Everett Rightmire, Milwaukee..W 10
Aug. 23—Jimmy Christy, Chicago .....W 10
Sept. 20—Billy Marquart, Chicago .....L 8
Oct. 18—Johnny Pena, Chicago .....W 10
Oct. 25—Jimmy Vaughn, Louisville .....W 10
Nov. 8—Wishy Jones, Louisville .....W 10
Nov. 16—Billy Marquart, Chicago.....L 8
Dec. 6—Lew Massey, Louisville .....W 10

1938

Jan. 15—Victor Vallee, N. Y. C.....W 10
Feb. 7—Harvey Woods, Chicago .....W 8
Feb. 25—Ev. Simmington, Chicago .....W 8
Mar. 7—Everett Rightmire, Louisville...W 10
Mar. 22—Jackie Wilson, Milwaukee .....W 10
May 6—Wesley Ramey, Louisville .....W 10
May 23—Frankie Kid Covelli, Chicago ...W 10
June 1—Irving Eldridge, Pittsburgh.....W 10
June 15—Roger Bernard, Milwaukee ....W 10
June 28—Tommy Spiegel, Pittsburgh ....W 10
July 4—Lee Sheppard, Pittsburgh ....KO 7
July 25—Leo Rodak, Pittsburgh .....L 10
Aug. 8—Nick Camarata, Chicago .....W 10
Aug. 15—Leo Rodak, Pittsburgh .....KO 1
Sept. 2—Wishy Jones, Louisville .....W 10
Sept. 16—Wesley Ramey, Dallas.....W 10
Sept. 27—Leo Rodak, Pittsburgh.....W 10
Oct. 7—Lloyd Pine, Louisville .....W 10
Nov. 14—Norment Quarles, New Orleans..W 10
Dec. 5—Freddy Miller, Louisville .....W 10

1939

Jan. 23—Joey Ferrando, Pittsburgh ...KO 10
Jan. 30—Eddie Brink, Pittsburgh .....KO 5
Apr. 14—Aldo Spoldi, N. Y. C.....W 10
May 3—Milt Aron, Chicago .....W 10
June 27—Howard Scott, Louisville .....W 10
July 17—Petey Sarron, Pittsburgh .....W 10
Aug. 28—Billy Marquart, Pittsburgh ....W 10
Oct. 6—Davey Day, Chicago .....W 10
Nov. 3—Baby Arizmendi, Chicago .....W 10
Dec. 8—Davey Day, Chicago .....L 12

1940

Feb. 2—Pete Lello, N. Y. C. .....D 10
Mar. 1—Quen. Baby Breese, Milwaukee..W 10
May 4—Davey Day, Louisville .....W 15
(Won N.B.A. Lightweight Title)
June 25—Baby Arizmendi, Los Angeles..D 10
July 24—Nick Castiglione, Chicago .....W 10
Aug. 28—Fritzie Zivic, Pittsburgh .....L 10
Nov. 4—Georgie Latka, San Francisco...D 10
Nov. 25—Bob Montgomery, Philadelphia..W 10
Dec. 18—Don Eddy, Miami .....W 10

1941

May 2—Dave Castilloux, Louisville.....W 12
May 19—Lenny Mancini, Cleveland .....W 10
June 1—Lloyd Pine, Chicago .....W 10
June 24—Harry Hurst, Toronto .....W 10
July 21—Ray Robinson, Philadelphia ....L 10
Aug. 12—Jimmy Tygh, Pittsburgh .....KO 3
Sept. 8—Pete Galiano, Wash., Pa. ....KO 6
Sept. 19—Lee Sheppard, Akron .....KO 1
Oct. 31—Chino Lopez, Pittsburgh.....KO 6
Dec. 19—Lew Jenkins, New York City..W 15
(Won world lightweight championship)

1942

Mar. 6—Bob Montgomery, N. Y. City...W 12
May 15—Allie Stolz, New York City.....W 15
(Title bout—world lightweight championship)
July 7—Bob Montgomery, Philadelphia..W 12
July 31—Ray Robinson, New York City..L 10
Sept. 28—Aldo Spoldi, New Orleans.....W 10
Nov. 13—Announced retirement as undefeated world lightweight champion.

1943

Mar. 19—Willie Pep, N. Y. C.....W 10
June 11—Henry Armstrong, N. Y. C.....L 10
Oct. 1—Joey Peralta, Detroit.....W 10
Oct. 27—Slugger White, Hollywood.....W 15
(Won N. B. A. Lightweight Championship)
Dec. 17—Bobby Ruffin, N. Y. C.....W 10

1944

Jan. 20—Beau Jack, New York City.....D 10
*Mar. 8—Juan Zurita, Hollywood.....L 15
*For N.B.A. Lightweight title.
Apr. 4—Aaron Perry, Washington.....W 10
June 7—Ike Williams, Philadelphia.....L 10
*Aug. 1—Aaron Perry, Washington.....W 11
*Eleven rounds decided upon as a compromise.
Sept. 6—Ike Williams, Philadelphia.....L 10
Nov. 10—Jimmy McDaniels, N. Y. C.....L 10
Announced his retirement for third time

1945

Aug. 20—Gene Burton, Pittsburgh.....D 10
Sept. 19—Ike Williams, Pittsburgh.....KO 6
Oct. 24—Danny Kapilow, Washington....W 10
Dec. 10—Danny Kapilow, Pittsburgh....W 10

1946

Mar. 4—Ray Robinson, Pittsburgh.....L 10
July 8—Beau Jack, Washington...KO by 7

1947

Feb. 17—George Dixon, Wheeling.....KO 1
Feb. 24—John Bryant, Canton.....KO 5
Feb. 27—Jackie McFarland, Mansfield..KO 2
Mar. 14—Nick Castiglione, Chicago.....KO 4
Mar. 24—Murray Cain, Wheeling.....KO 3
Apr. 9—Cal Elphante, Zanesville.....KO 3
May 16—Johnny Bratton, Chicago.....W 10

1948

Feb. 17—Eddie Pusey, Louisville.....KO 2
Mar. 15—Rudy Zadell, Cumberland, Md. W 10
June 11—Buster Miles, Huntington.....W 10

1949

Mar. 3—Johnny Bryant, Clarksburg, W. Va. ---------- KO 2
Aug. 5—Billy Suddeth, Topeka ---------- W 10
Oct. 19—Don Williams, Worcester ---------- L 10
Dec. 12—Tony Riccio, Newark ---------- L 10

1950

Jan. 2—Sonny Boy West, Baltimore ---- D 10
Jan. 23—Clem Custer, Baltimore ---------- KO 8
Feb. 20—Ralph Zannelli, Providence ---- W 10
Mar. 20—Sonny Boy West, Baltimore ---- L 10
May 10—John L. Davis, Oakland ---------- L 10
June 22—Tim Dalton, Davenport ---------- W 10
June 26—Kid Azteca, El Paso ---------- W 10
Aug. 8—Sonny Boy West, Detroit ---------- L 10

BEAU JACK
(Sidney Walker)

Born, April 1, 1921, Augusta, Ga. Negro. Welterweight. Height, 5 ft. 6 in. Managed by Chick Wergeles.

1940

May 20—Frankie Allen, Holyoke ---------- D 4
May 27—Billy Bannick, Holyoke ---------- KO 3
June 17—Jackie Parker, Holyoke ---------- L 4
July 14—Joe Polowitzer, New Haven ---------- L 6
July 21—Joe Polowitzer, New Haven ---------- W 6
Aug. 19—Jackie Parker, Holyoke ---------- L 4
Aug. 26—Carlo Daponde, Holyoke ---------- W 4
Sept. 2—Jackie Small, Holyoke ---------- KO 4
Sept. 16—Ollie Barbour, Holyoke ---------- KO 3
Sept. 30—Tony Dupre, Holyoke ---------- KO 2
Oct. 14—Abie Cohen, Holyoke ---------- KO 3
Oct. 21—Ritchie Jones, Holyoke ---------- KO 3
Nov. 4—Joey Stack, Holyoke ---------- W 6
Dec. 2—Jimmy Fox, Holyoke ---------- W 6
Dec. 16—Young Johnny Buff, Holyoke ---- KO 1
Dec. 30—Mel Neary, Holyoke ---------- KO 5

1941

Jan. 27—Mexican Joey Silva, Holyoke ---- L 6
Feb. 10—Mexican Joe Rivers, Holyoke ---- KO 4
Feb. 24—Lefty Isrow, Holyoke ---------- KO 3
Mar. 10—Nickey Jerome, Holyoke ---------- KO 3
Mar. 24—Mexican Joey Silva, Holyoke ---- W 6
Apr. 7—Tony Iacovacci, Holyoke ---------- KO 6
Apr. 21—Bob Reilly, Holyoke ---------- KO 7
Apr. 28—Harry Gentile, Holyoke ---------- KO 1
May 5—Chester Rico, Holyoke ---------- D 8
May 19—Georgie Salamone, Holyoke ---- KO 8
June 2—Tommy Spiegel, Holyoke ---------- W 8
June 16—Georgie Zengaras, Holyoke ---------- W 8
Aug. 5—Minnie DeMore, Brooklyn ---------- KO 3
Aug. 14—Al Roth, Brooklyn ---------- KO 5
Aug. 26—Guillermo Puentes, N. Y. C. ---- W 6
Sept. 19—Al Reid, N. Y. C. ---------- KO 7
Oct. 14—Tommy Spiegel, Brooklyn ---------- W 8
Oct. 31—Guillermo Puentes, N. Y. C. ---- W 8
Dec. 1—Sammy Rivers, Brooklyn ---------- KO 3
Dec. 8—Freddie Archer, N. Y. C. ---------- L 8
Dec. 29—Freddie Archer, N. Y. C. ---------- L 8

1942

Jan. 5—Carmelo Fenoy, Holyoke ---------- W 10
May 22—Bobby Ivy, New York City ---------- W 8
June 23—Guillermo Puentes, N. Y. C. ---- KO 1
July 3—Bobby McIntire, Ft. Hamilton ---- KO 6
July 7—Cosby Linson, New York City ---- KO 8
Aug. 1—Ruby Garcia, Elizabeth ---------- KO 6
Aug. 18—Carmine Fatta, N. Y. C. ---------- KO 1
Aug. 28—Billy Murray, N. Y. C. ---------- W 10
Sept. 22—Joe Torres, Wash., D. C. ---------- KO 4
Oct. 2—Chester Rico, N. Y. C. ---------- W 8
Oct. 12—Terry Young, N. Y. C. ---------- W 10
Nov. 13—Allie Stolz, N. Y. C. ---------- KO 7
Dec. 18—Tippy Larkin, N. Y. C. ---------- KO 3

1943

Feb. 5—Fritzie Zivic, N. Y. C. ---------- W 10
Mar. 5—Fritzie Zivic, N. Y. C. ---------- W 12
Apr. 2—Henry Armstrong, N. Y. C. ---------- W 10
May 21—Bob Montgomery, N. Y. C. ---------- L 15
(N. Y. Title fight)
June 21—Maxie Starr, Wash., D. C. ---------- KO 6
July 19—Johnny Hutchinson, Phila. ---------- KO 6
Oct. 4—Bobby Ruffin, N. Y. C. ---------- L 10
Nov. 19—Bob Montgomery, N. Y. C. ---------- W 15
(Won N. Y. title)

In U. S. Army.

1944

Jan. 7—Lulu Costantino, N. Y. C. ---------- W 10
Jan. 28—Sammy Angott, N. Y. C. ---------- D 10
Feb. 15—Maxie Berger, Cleveland ---------- W 10
Mar. 3—Bob Montgomery, N. Y. C. ---------- L 15
(Recognized in N. Y. as world title bout)
Mar. 17—Al Davis, N. Y. C. ---------- W 10
Mar. 31—Juan Zurita, N. Y. C. ---------- W 10
Aug. 4—Bob Montgomery, N. Y. C. ---------- W 10

1945

Dec. 14—Willie Joyce, New York ---------- W 10

1946

Jan. 4—Morris Reif, N. Y. City ---------- KO 4
Feb. 8—Johnny Greco, N. Y. City ---------- D 10
May 31—Johnny Greco, N. Y. City ---------- W 10
July 8—Sammy Angott, Washington KO 7
Aug. 19—Danny Kapilow, Washington ---- W 10
Oct. 22—Buster Tyler, Elizabeth ---------- L 10

1947

Feb. 21—Tony Janiro, Garden ---------- KO by 4
Nov. 3—Humberto Zavala, St. Louis ---- KO 4
Dec. 16—Frankie Vigeant, Hartford ---------- W 10
Dec. 29—Billy Kearns, Providence ---------- W 10

1948

Jan. 5—Jimmy Collins, New Haven ---- KO 2
Jan. 23—Johnny Bratton, Chicago ---------- KO 8
Feb. 20—Terry Young, N. Y. C. ---------- L 10
Apr. 9—Johnny Greco, Montreal ---------- W 10
May 24—Tony Janiro, Wash., D. C. ---------- W 10
July 12—Ike Williams, Phila. ---------- KO by 6
(World Lightweight Title Bout)
Oct. 28—Eric Boon, Washington, D. C. ---- KO 3
Nov. 23—Chuck Taylor, Philadelphia ---- KO 3
Dec. 17—Leroy Willis, Detroit ---------- W 10

1949

Jan. 17—Jackie Weber, Boston ---------- W 10
Mar. 28—Johnny Greco, Montreal ---------- L 10
July 13—Eddie Giosa, Washington, D. C. W 10
Aug. 31—Johnny Gonzalves, Oakland ---- W 10
Sept. 6—Tote Martinez, Los Angeles ---- W 10
Sept. 30—Livio Minelli, Chicago ---------- W 10
Oct. 14—Kid Gavilan, Chicago ---------- L 10
Dec. 16—Tuzo Portuguez, New York ---------- L 10

1950

Apr. 3—Joey Carkido, Hartford ---------- L 10
Apr. 14—Lew Jenkins, Washington ---- KO 6
May 8—Jackie Weber, Providence ---------- KO 7
May 22—Johnny Potenti, Boston ---------- W 10
June 28—Ronnie Harper, Indianapolis ---- KO 5
July 17—Bobby Timpson, Atlanta ---------- KO 6
Oct. 4—Philip Kim, Honolulu ---------- W 10
Nov. 14—Frankie Fernandez, Honolulu ---- L 10

BOB MONTGOMERY

Born, February 10, 1919, Sumter, South Carolina. Lightweight. Height, 5 ft., 8 in. American Negro.

1937

Amateur fights—24—won 22, lost 2.

1938
(as professional)

10 fights—8 knockouts—2 wins.
Oct. 23—Johnny Buff, Atlantic City ---- KO 2
Oct. 27—Pat Patucci, Atlantic City ---------- KO 2
Nov. 4—Eddie Stewart, Philadelphia ---- KO 2
Nov. 10—Joe Beltrante, Atlantic City ---- KO 3
Nov. 17—Red Rossi, Atlantic City ---------- KO 2
Dec. 8—Jackie Sheppard, Atlantic City ---- W 8

1939

Jan. 19—Harvey Jacobs, Atlantic City ---- KO 1
Feb. 2—Charley Burns, Atlantic City ---- W 8
Feb. 23—Jay Macedon, Atlantic City ---- W 8
Mar. 9—Billy Miller, Atlantic City ---- KO 2
Mar. 16—Frank Saia, Philadelphia ---- KO 4
Mar. 30—Benny Berman, Atlantic City ---- W 3
Apr. 13—Young Raspi, Atlantic City ---- KO 6
Apr. 20—Eddie Guerra, Atlantic City ---- W 8
May 1—George Zengaras, Philadelphia ---- D 10
May 23—Norment Quarles, Phila. ---------- KO 4
June 15—Charley Burns, Atlantic City ---- KO 2
June 21—Tommy Rawson, Philadelphia ---- KO 1
July 3—Frankie Wallace, Philadelphia ---- W 10
Aug. 14—Jimmy Murray, Philadelphia ---- KO 3
Aug. 24—Ray Ingram, Atlantic City ---------- W 10
Oct. 5—Charley Gilley, Atlantic City ---- KO 6
Oct. 23—Mike Evans, Philadelphia ---------- W 10
Nov. 10—Tommy Spiegel, Philadelphia ---- L 10
Nov. 27—Mike Evans, Philadelphia ---------- KO 1

1940

Jan. 29—Al Nettlow, Philadelphia ---------- D 10
Mar. 11—Al Nettlow, Philadelphia ---------- W 10
June 3—Al Nettlow, Philadelphia ---------- W 12
July 5—Jimmy Vaughn, Atlantic City ---- KO 2
Sept. 16—Lew Jenkins, Philadelphia ---------- L 10
Nov. 7—Norment Quarles, Atlantic City ---- D 10

Nov. 25—Sammy Angott, Philadelphia....L 10

1941

Jan. 28—Julie Kogon, Brooklyn.....W 8
Feb. 7—Al Nettlow, N. Y. C.....W 8
Mar. 3—George Zengaras, Phila.....KO 3
Apr. 28—Nick Peters, Philadelphia.....KO 3
May 16—Lew Jenkins, N. Y. C.....W 10
June 16—Manuel Villa, Baltimore.....KO 1
June 30—Wishy Jones, Wash., D. C.....KO 4
July 3—Frankie Wallace, Atlant. City..KO 3
July 14—Slugger White, Baltimore.....W 10
Sept. 8—Mike Kaplan, Philadelphia.....W 10
Oct. 10—Davey Day, Chicago.....KO 1
Oct. 24—Julie Kogon, Chicago.....W 10
Oct. 30—Frankie Wallace, Williamsport, Pa.....KO 5
Dec. 8—Jimmy Garrison, Phila.....KO 4

1942

Jan. 5—Mayon Padlo, Philadelphia....KO 8
Mar. 6—Sammy Angott, N. Y. C.....L 12
Apr. 20—Joey Peralta, Philadelphia.....W 10
May 8—Carmen Notch, Toledo.....W 10
July 7—Sammy Angott, Philadelphia....L 12
Aug. 13—Bobby Ruffin, N. Y. C.....W 10
Oct. 6—Maxie Shapiro, Philadelphia....L 10
Dec. 1—Maxie Shapiro, Philadelphia....W 10

1943

Jan. 8—Chester Rico, N. Y. C.....KO 7
Feb. 22—Lulu Costantino, Phila.....W 10
Apr. 5—Roman Alvarez, Philadelphia..KO 4
Apr. 30—Gene Johnson, Scranton .....W 10
May 3—Henry Vasquez, Holyoke .....W 8
May 21—Beau Jack, N. Y. C.....W 15
(Won N. Y. Commission Lightweight title)
July 4—Al Reasoner, New Orleans....KO 6
July 20—Frankie Wills, Washington.....W 10
Aug. 23—Fritzie Zivic, Philadelphia .....W 10
Oct. 25—Pete Scalzo, Philadelphia.....KO 6
Nov. 19—Beau Jack, N. Y. C.....L 15
(Lost N. Y. Commission Lightweight title)

1944

Jan. 7—Joey Peralta, Detroit.....W 10
Jan. 25—Ike Williams, Philadelphia ..KO 12
Feb. 18—Al Davis, N. Y. C.....KO by 1
Mar. 3—Beau Jack, N. Y. C.....W 15
(For lightweight title recognized by N. Y.)
Apr. 28—Joey Peralta, Chicago.....W 10
Aug. 4—Beau Jack, N. Y. C.....L 10
In U. S. Army.

1945

Feb. 13—Cecil Hudson, Los Angeles.....W 10
Mar. 20—Genaro Rojo, Los Angeles....KO 8
May 8—Nick Moran, Los Angeles.....L 10
July 9—Nick Moran, Philadelphia.....W 10

1946

Feb. 3—Bill Parsons, New Orleans.....W 10
Feb. 15—Leo Rodak, Chicago.....W 10
Mar. 8—Tony Pellone, N. Y. C.....W 10
Mar. 21—Ernie Petrone, New Haven...KO 4
June 28—Allie Stolz, N. Y. C.....KO 13
(Title Bout)
July 29—George LaRover, Springfield...W 10
Aug. 19—Wesley Mouzon, Philadel..KO by 2
Nov. 26—Wesley Mouzon, Philadelphia..KO 8
(Title Bout)

1947

Jan. 20—Eddie Giosa, Philadelphia....KO 5
Feb. 7—Tony Pellone, Detroit .....L 10
Feb. 25—Joey Barnum, Los Angeles .....KO 7
Mar. 31—Jesse Flores, San Francisco..KO 3
May 12—George LaRover, Philadelphia..W 10
June 2—Julie Kogan, New Haven .....W 10
June 9—Frankie Cordino, Springfield ..W 10
Aug. 4—Ike Williams, Philadelphia..KO by 6
(For Lightweight Title)
Nov. 24—Livio Minelli, Philadelphia ....L 10
Dec. 22—Joey Angelo, Boston.....L 10

1950

Feb. 3—Aldo Minelli, Washington.....L 10
Feb. 27—Johnny Greco, Montreal.....L 10
Mar. 9—Don Williams, Worcester.....L 10
Mar. 27—Eddie Giosa, Philadelphia.....L 10

JUAN ZURITA

Born, Guadalajara, Mexico. Nationality, Mexican. Weight, 122 lbs. Height, 5 ft. 3 in. Manager L. James Fitten.

1933

Won: Rodolfo Camacho, 6; Felix Perez, 6; Paco Villa, 6; Justo Jimenez, 6; Memo Saucedo, 6; Sabino Tirado, 10 (2); Carlos Ibarra, 10; Juan Rivero, 10; Paco Varela, 10; Harry Fierro, 10; Baby Nationalista, KO 3; Baby Palmore, 10; Alberto Guerra, 10; Chris Pineda, lost 10 rds.

1934

Jan. 27—Ricardo Manzanillo, Mex. City W 10
Feb. 2—Joe Conde, Mexico City.....D 10
Feb. 24—Joe Conde, Mexico City.....W 12
Mar. 24—Chico Cisneros, Mexico City...W 10
Apr. 7—Eddie Trujillo, Mexico City....W 10
May 19—Chris Pineda, Mexico City....KO 4
June 16—Ricardo Manzanillo, Mex. City..W 10
July 7—Joe Conde, Mexico City.....W 10
Aug. 11—Gene Espinosa, Mexico City....W 10
Sept. 15—Rodolfo (Baby) Casanova, Mexico City.....L 12
Nov. 3—Chico Cisneros, Mexico City...W 10

1935

Jan. 4—Pablo Dano, L. A.....W 10
Jan. 18—Gene Espinosa, Los Angeles...W 10
Feb. 21—Midget Wolgast, Los Angeles..L 10
Mar. 30—Sixto Escobar, Mexico City....W 10
Apr. 27—Rodolfo (Baby) Casanova, Mex. City.....L 10
May 25—Midget Wolgast, Los Angeles...L 10
June 28—Midget Wolgast, Los Angeles....L 10
July 16—Georgie Hawks, Laredo, Tex. KO 2
Aug. 7—Bobby Fernandez, El Paso, Tex. W 10
Sept. 12—Jean DeCico, Montreal, Can...W 10

1936

Jan. 1—Joey Dodge, Mexico City.....KO 6
Feb. 15—Georgie Hansford, Mex. City..KO 5
Mar. 28—Midget Wolgast, Mex. City...KO 5
Apr. 12—Barrilito Avila, Tampico, Mex. KO 4
July 24—Midget Wolgast, Hollywood....W 10
Aug. 25—Henry Armstrong, Los A. KO by 4
Oct. 4—Joe Lucero, Ariz. .....KO 5

1938

Jan. 1—Baltazar Sangchilli, Mex. City..W 10
Jan. 15—Joe Conde, Mexico City.....W 10

1939

May 15—Jimmy Hatcher, San Antonio...W 10

1940

Oct. 12—Rodolfo Ramirez, Mexico City..L 10
Dec. 13—Nick Peters, San Antonio.....W 10

1941

Apr. 8—Lloyd Pine, San Antonio.....W 10
—Pablo Roca, Cuba.....W 10
—Mario Balza, Cuba.....KO 6
—Baby Coullimber, Cuba.....W 10
Aug. 2—Joe Pedrosa, Cuba .....W 10
Nov. 14—George Latka, Hollywood.....W 10
Dec. 5—Guy Serean, Hollywood .....KO 1
Dec. 12—Billy Hale, San Diego.....KO 3

1942

Mar. 13—Ray Price, Hollywood.....W 10
Apr. 7—Jimmy Florita, Los Angeles...KO 5
May 15—Baby Breese, Hollywood.....W 10
May 30—Filo Gonzales, Tia Juana.....KO 4
July 24—Richie Lemos, Hollywood.....W 10
Aug. 12—Henry Woods, Oakland.....W 10
Sept. 2—Chester Slider, Oakland.....W 10
Sept. 11—Jimmy Hatcher, Hollywood...KO 2
Oct. 13—Henry Armstrong, L A...KO by 2
Nov. 27—Chester Slider, Hollywood.....W 10
Dec. 4—Chuck Railey, San Diego.....KO 3

1943

Jan. 22—Eddie Marcus, Hollywood....KO 6
Feb. 8—Vern Bybee, San Francisco.....W 10
Feb. 22—Jimmy Florita, Stockton.....W 10
Mar. 19—Joe Peralta, Hollywood.....W 10
Apr. 30—Joey Silva, Las Vegas.....W 10
May 21—Henry Vasquez, Hollywood....W 10
June 15—Slugger White, Los Angeles.....L 10
Sept. 29—Ralph Hurtado, Panama.....W 10
Oct. 13—Aquillino Allen, Panama.....W 10
Nov. 17—Young Finnegan, Panama....KO 6

1944

Mar. 8—Sammy Angott, Hollywood.....W 15
(Won NBA Lightweight Title)
Mar. 31—Beau Jack, N. Y. C.....L 10
Oct. 6—Pete Lello, Mexico City.....KO 2
Oct. 17—Aldo Spoldi, San Antonio.....KO 4
Nov. 17—Jerry Moore, San Francisco..KO 6

1945

Jan. 23—Paul Altman, San Antonio..KO 5
Jan. 31—Mike Belloise, Houston.....KO 4
Apr. 18—Ike Williams, Mexico City KO by 2
(Lost NBA Lightweight Title)

IKE WILLIAMS

Born, Aug. 2, 1923, Brunswick, Ga. Negro. Lightweight. Managed by Connie McCarthy and Frankie Palermo.

1940

Mar. 15—Carmine Fatta, N. Brunswick..W 4
Mar. 29—Billy George, N. Brunswick....W 4
Apr. 1—Patsy Gall, Hazleton, Pa. .....D 6
May 10—Billy Hildebrand, Morristown..L 6
June 14—Billy Hildebrand, Mt. Freedom, N. J.....KO 6
July 19—Joe Romero, Mt. Freedom....KO 2
Sept. 9—Pete Kelly, Trenton .....KO 2
Nov. 11—Tony Maglione, Trenton, N. J...L 8

1941

Jan. 6—Tommy Fontana, Trenton ....W 8
Feb. 19—Carl Zullo, Perth Amboy ....KO 2
Mar. 5—Joey Zodda, Perth Amboy .....L 6
Mar. 19—Joe Genovese, Perth Amboy..W 5
Apr. 9—Johnny Rudolph, Perth Amboy..W 6
Apr. 14—Hughie Civatte, Trenton ....KO 3
Oct. 1—Freddie Archer, Perth Amboy..L 6
Oct. 27—Benny Williams, Newark .....D 6
Nov. 3—Vince De'Lia, Newark .....W 6
Dec. 16—Eddie Dowl, Perth Amboy ....W 6

1942

Mar. 26—Pedro Firpo, Atlantic City.....W 8
Apr. 10—Angelo Panatellas, Atlantic City .....KO 5
Apr. 24—Willie Roache, Perth Amboy..W 8
May 7—Abie Kaufman, Atlantic City....W 8
June 29—Ivan Christie, Newark.....KO 5
July 29—Angelo Maglione, Trenton....KO 3
Sept. 10—Charley Davis, Elizabeth.....W 8
Oct. 20—Eugene Burton, White Plains..KO 4
Dec. 7—Bob Gunther, Trenton .....W 8
Dec. 21—Sammy Daniels, Baltimore ....W 6
—Ruby Garcia, Atlantic City....W 6

1943

Jan. 29—Jerry Moore, N. Y. C.....W 6
Feb. 22—Sammy Daniels, Phila.....KO 2
Feb. 23—Bob McQuillan, Cleveland ...KO 3
Mar. 8—Bill Speary, Philadelphia....KO 2
Apr. 2—Rudy Griscombe, N. Y. C.....KO 3
Apr. 5—Ruby Garcia, Philadelphia....W 8
Apr. 21—Joey Genovese, Cleveland ...KO 4
May 7—Lefty La Chance, Boston .....W 8
May 14—Ray Brown, Philadelphia .....W 10
July 19—Jimmy Hatcher, Philadelphia..KO 6
Aug. 24—Tommy Jessup, Hartford ....KO 5
Aug. 31—Johnny Bellus, Hartford .....W 10
Sept. 13—Jerry Moore, W. Spgfld., Mass..W 10
Oct. 1—Lefty LaChance, Boston .....KO 4
Oct. 22—Sgt. Ed Perry, New Orleans...KO 2
Oct. 29—Gene Johnson, New Orleans....W 10
Nov. 8—Johnny Hutchinson, Phila.....KO 3
Nov. 29—Willie Cheatum, New Britain..W 8
Dec. 13—Mayon Padlo, Philadelphia....W 10

1944

Jan. 25—Bob Montgomery, Phila....KO by 12
Feb 28—Ellis Phillips, Philadelphia...KO 1
Mar. 13—Leo Francis, Trenton.....W 8
Mar. 27—Joey Peralta, Philadelphia....KO 9
Apr. 10—Leroy Saunders, Holyoke.....KO 5
Apr. 18—Mike Delia, Philadelphia.....KO 1
May 16—Luther Slugger White, Phila....W 10
June 7—Sammy Angott, Philadelphia..W 10
June 23—Cleo Shans, N. Y. City.....KO 10
July 10—Joey Pirrone, Philadelphia...KO 1
July 20—Julie Kogon, N. Y. City.....W 10
Aug. 29—Jimmy Hatcher, Wash. D. C....W 10
Sept. 6—Sammy Angott, Philadelphia...W 10
Sept. 19—Freddie Dawson, Philadelphia KO 4
Oct. 18—Johnny Green, Buffalo.....KO 2
Nov. 2—Ruby Garcia, Baltimore.....KO 7
Nov. 13—Willie Joyce, Philadelphia.....L 10
Dec. 5—Lulu Costantino, Cleveland....W 10
Dec. 11—Dave Castilloux, Buffalo.....KO 5

1945

Jan. 8—Willie Joyce, Philadelphia ....W 12
Jan. 22—Maxie Berger, Philadelphia...KO 4
Mar. 2—Willie Joyce, New York.....L 12
Mar. 26—Dorsey Lay, Philadelphia.....KO 3
Apr. 18—Juan Zurita, Mexico City.....KO 2
(NBA Lightweight Championship)
June 8—Willie Joyce, New York.....L 10
Aug. 14—Charley Smith, Union City....W 10
Aug. 28—Gene Burton, Philadelphia....W 10
Sept. 7—Nick Moran, New York.....W 10
Sept. 19—Sammy Angott, Pittsburgh..KO by 6
Nov. 26—Wesley Mouzon, Philadelphia..D 10

1946

Jan. 8—Charley Smith, Trenton.....W 10
Jan. 20—Johnny Bratton, New Orleans..W 10
Jan. 28—Freddie Dawson, Phila.....D 10
Feb. 14—Cleo Shans, Orange.....W 10
Feb. 22—Ace Miller, Detroit.....W 10
Mar. 11—Eddie Giosa, Phila. .....KO 4
Apr. 8—Eddie Giosa, Philadelphia....KO 1
Apr. 30—Enrique Bolanos, L. A.....KO 8
June 12—Bobby Ruffin, Brooklyn.....KO 5
Aug. 6—Ivan Christie, Norwalk.....KO 2
Sept. 4—Ronnie James, Cardiff, Wales..KO 9
(Title Bout)

1947

Jan. 27—Gene Burton, Chicago.....L 10
Apr. 14—Frankie Conti, Allentown....KO 7
Apr. 25—Willie Russell, Columbus.....W 10
May 9—Ralph Zanelli, Boston.....W 10
May 26—Juste Fontaine, Philadelphia...KO 4
June 20—Tippy Larkin, New York.....KO 4
Aug. 4—Bob Montgomery, Phila.....KO 6
(Title Bout)
Sept. 29—Doll Rafferty, Philadelphia...KO 4
Oct. 10—Talmadge Bussey, Detroit.....KO 9
Dec. 12—Tony Pellone, N. Y. C.....W 10

1948

Jan. 13—Doug Carter, Camden .....W 10
Jan. 26—Freddie Dawson, Phila.....W 10
Feb. 9—Livio Minelli, Philadelphia.....W 10
Feb. 27—Kid Gavilan, N. Y. C.....W 10
May 5—Rudy Cruz, Oakland.....W 10
May 25—Enrique Bolanos, Los Ang.....W 15
(World Lightweight Title Bout)
July 12—Beau Jack, Philadelphia.....KO 6
(World Lightweight Title Bout)
Sept. 23—Jesse Flores, N. Y. C.....KO 10
(World Lightweight Title Bout)
Nov. 8—Buddy Garcia, Philadelphia..KO 1
Nov. 18—Billy Nixon, Philadelphia ....KO 4

1949

Jan. 17—Johnny Bratton, Philadelphia ..W 10
Jan. 28—Kid Gavilan, N. Y. C.....L 10
Apr. 1—Kid Gavilan, N. Y. C.....L 10
Apr. 22—Vince Turpin, Cleveland.....KO 6
June 21—Irvin Steen, Los Angeles.....W 10
July 21—Enrique Bolanos, Los Angeles KO 4
(Title bout)
Aug. 3—Benny Walker, Oakland.....W 10
Sept. 2—Arthur King, Chicago.....Exh. 4
Sept. 30—Doug Ratford, Philadelphia....W 10
Oct. 24—Al Mobley, Trenton .....W 10
Nov. 14—Jean Walzack, Philadelphia ...W 10
Dec. 5—Freddie Dawson, Philadelphia..W 15
(Title bout)
Dec. 20—Midget Taylor, Phoenixv., Pa.Exh. 6

1950

Jan. 20—Johnny Bratton, Chicago.....KO 8
Feb. 17—Sonny Boy West, New York..KO 8
Feb. 27—John L. Davis, Seattle.....W 10
June 2—Lester Felton, Detroit.....W 10
July 12—George Costner, Philadelphia...L 10
Aug. 7—Charley Salas, Washington.....L 10
Sept. 26—Charley Salas, Washington.....W 10
Oct. 2—Joe Miceli, Milwaukee.....L 10
Nov. 23—Joe Miceli, Milwaukee.....W 10
Dec. 12—Dave Marsh, Akron.....KO 9
Dec. 18—Rudy Cruz, Philadelphia.....W 10

FEATHERWEIGHT DIVISION

DAL HAWKINS

Born, May, 1871, San Francisco. Nationalty, American. Weight, 122 lbs. Height, 5 ft. 6 in.

1887

Jan. 27—Tom Maguire, San Francisco---W 6
Feb. 22—John Joel, San Jose----------W 8
May 12—Fred Bogan, San Jose----------D 14
July 4—Jack Garrison, South Bend-----W 13
Sept. 14—Frank Kelly, Sacramento------W 12
Dec. 12—Jack White, San Francisco-----W 11

1888

June 4—Charles Rochette, San Francisco D 4

1889

June 3—*Fred Bogan, San Francisco----D 75
June 4—Fred Bogan, San Francisco-KO by 15
*After fighting 75 rounds without a definite decision they decided to continue the bout the next day until one gained the verdict.

1890

Dec. 10—Jerry Haley, Seattle, Wash.---W 4

1891

Feb. 25—Dan Mahoney, San Jose------KO 29
Mar. 13—Tom Gillen, San Francisco---ND 3
June 11—Billy Donegan, San Francisco KO 8
Aug. 21—Walter Cathecart, San Fran---KO 3
Nov. 12—Billy Donegan, San Francisco KO 8

1892

Mar. 30—Spider Gallagher, San Fran---KO 4
Sept. 4—Jack Killen, San Fran.--------KO 8

1893

Feb. 24—W. Miller, San Francisco-----KO 15

1894

Mar. 13—Tom Hogan, San Francisco-----L 8
Oct. 14—Harry Jones, Butte, Mont.-----KO 10
Nov. 20—Lepnard, Butte, Mont.---------W 12

1895

Sept. 26—Chas. Rochette, Colma, Cal. --WF 8

1896

Mar. 12—McGoldrick, San Francisco --KO 2
May 1—J. J. McGinley, San Fran.------KO 6
May 28—Owen Ziegler, San Fran.-------L 8
Oct. 6—Joe Gans, N. Y. C.-----------W 15
Nov. 20—Harry Ferrick, San Fran.------W 3

1897

Mar. 17—Martin Flaherty, Carson City--KO 1
May 27—Chas. McKeever, San Fran.-----W 15
July 23—George Dixon, San Fran.------D 20
Dec. 17—Eddie Connolly, San Fran.-----KO 14

1898

Jan. 12—Jack Green, Seattle, Wash.-----D 6
June 24—Spike Sullivan, N. Y. C.----KO by 22
Dec. 20—Kid McPartland, N. Y. C.-----KO 3

1899

Mar. 3—Frank Erne, San Francisco KO by 7
July 7—Jack O'Brien, N. Y. C.---------L 25
Dec. 4—Jack Carrig, Buffalo---------KO 5

1900

Jan. 1—Patsy Sweeney, Hartford----KO 2
Jan. 25—Martin Flaherty, Hartford ----D 20
Feb. 20—Young Kenny, Chicago -------W 5
Mar. 7—Percy McIntyre, Utica --------W 25
Mar. 17—George Kerwin, Chicago ------W 3
Apr. 23—Jerry Sullivan, Brooklyn -----W 2
May 25—Joe Gans, New York ------KO by 2
Aug. 31—Joe Gans, New York ------KO by 3
Sept. 11—Jim Popp, Chicago ----------W 6
Oct. 2—Otto Sielaff, Chicago ---------W 6

1901

Feb. 28—Geo. McFadden, San Fran. ----LF 7
July 2—Martin Denny, Grand Forks ---D 20

1902

Jan. 10—Perry Queenan, Seattle -------W 20
Apr. 15—Perry Queenan, Seattle ---KO by 14
May 21—Perry Quenan, Seattle ----KO by 9
Aug. 10—Jerry McCarthy, Butte --------D 10
Sept. 18—Jack Clifford, Butte -----KO by 7

IKE O'NEIL WEIR

Born, Feb. 5, 1867, Lurgan, near Belfast, Ireland. Weight, 118 lbs. Height, 5 ft. 5¾ in.

1885

Oct. 5—Won 136 lb. competition, Manchester, Eng., beating Steward, Pallon and Joe Fielden.
Oct. 9—J. W. Harlow, Salford, Eng. ----W 10
Dec. 14—Won all-weight competition, beating W. Joyce and Tom Jones. Lost to George Holden in final of 131-lb. competition, Manchester, Eng.

1886

Jan. 6—Ulrich Conley, Preston, Eng. --D 6
Feb. 6—Billy Sykes, Liverpool, Eng. --W 4
Mar. 10—Arrived in Boston
May 28—William Snee, Boston ---------W 4
Oct. 29—Jas. Fuhry, Boston ----------W 5
Nov. 5—Martin Burns, Boston ---------KO 6
Dec. 2—Young Sullivan, So. Boston ---W 2
Dec. 15—George Badger, So. Boston ---KO 1

1887

Jan. 7—Johnny Aaron, Boston --------W 5
Jan. 24—Jack Farrell, New York ------KO 7
Feb. 25—Howard Rand, Boston ------KO 2
Mar. 10—Jack Williams ----------KO 36
Apr. 30—Willie Clark ----------W 21
July 20—Jack Havlin, Warwick, R. I. ---D 61
Sept. 30—Johnny Murphy, Boston ------D 17
Dec. 12—Tommy Warren, Minneapolis --D 20

1888

Jan. 23—Tommy Miller, Minneapolis --KO 7
Feb. 3—George Siddons, Duluth -------W 7
Feb. 10—Tommy Burke, Minneapolis --KO 5
Feb. 17—Dominick Barnes, Minneapolis-W 6
Mar. 28—Jack Havlin, Boston ----------D 6
Dec. 4—Tommy Danforth, Boston ------W 8

1889

Jan. 25—Jack Beck, New Bedford ----KO 3
Mar. 31—Frank Murphy, Kouts, Ind. ----D 80
(For vacant featherweight title)

1890

Jan. 13—Billy Murphy, Calif. A. C.--KO by 14
(Lost featherweight title)
July 8—Jimmy Connors, Buffalo -----KO 3
Dec. 14—Sailed for Australia on Alemeda.

1891

Jan. 17—Sparred Abe Willis, Sydney ----- 3
Jan. 28—Forfeited £100 to Jack Fuller.
Feb. 7—Sparred John Malone, Honolulu-- 3
Apr. 25—Johnny Griffin, Nantasket ----D 4
May 9—"Kentucky Rosebud", Phila.--KO 3

1892

Jan. 2—"Kentucky Rosebud", Phila.--ND 4
Feb. 18—Frank Steele, New Bedford --KO 12
Apr. 19—Tommy White, Minneapolis ---D 10
May 17—Joe Flaherty, Minneapolis ----W 2

1893

Feb. 9—Joe Hopkins, Hoboken ---------W 4
Nov. 2—Billy Murphy, Boston --------KO 6
Dec. 23—Eddie Loeber, Boston ---------W 4

1894

Mar. 17—Young Griffo, Chicago ---------L 3
Died Sept. 12, 1908.

"TORPEDO" BILLY MURPHY

(Thomas W. Murphy)

Born, 1863, Auckland, N. Z. Height, 5 ft. 6½ in. Reach, 69½ in.
Won: Jack O'Meagher, 45 m; Frank Burns, KO 6; M. O'Brien, W4; J. Guller, KO 12; W. Burt, W 3; Charles Carter, W 3; J. Gardner, W 3; Walter Evans, W 3; Fuller, (twice) W 13; Sam Stewart, W 17; B. Johnson, W 3; F. King, W 3; bested by Young Mitchell, 5; Charlie Taylor, W 12; F. Bruce, W 7; C. Allen, W 7; Harry Laing, D 3; J. Fadders, KO 2; Bill Mitchell, W 4; Ike Fake, 3; Brooks, KO 1 and Parker, KO 3, in same night; J. Ford, W 11; Saxon, W 4; Jack Hall, D 8; Jerry Marshall, W 1; Basket, W 3; Smith, W 8, Eugene Donovan, L 11.

1888

Nov. 20—Ben Seth, of Eng., Melbourne KO by 6

1889

June 7—Arrived in San Fran. on Zelandia.
July 12—Johnny Griffin (117-120), Cal. A. C. ---KO 3
July 30—Frank Murphy, Eng. (119), Cal. A. C. $1,250 each ---D 27

1890

Jan. 13—Ike Weir, (118-124), $2,250, C. A. C. ---KO 14
For R. K. Fox, belt and featherweight championship of the world.
Mar. 14—Tommy Warren, (116-118), $1,800, Occidental club, San Fran.--W 4
Apr. 21—Bested Tommy White, Chicago-- 4
May 29—Eddie Greaney, Cal. A. C.---W 4
June 28—Returned to Auckland, N. Z.
Sept. 3—*Young Griffo, $1,500, Sydney --L 15
Murphy took off gloves.
*For featherweight championship of Australia.
—Nipper Peakes, Melbourne---D 19
Nov. 10—Dummy Mace, (117-143), Melb. W 8
Dec. 17—Pat Carroll, (117-146)---W 4

1891

Jan. 19—Jim Burge, $750, Broken Hill KO by 30
May 4—Artie Tully, Melbourne---L 8
July 22—Young Griffo, Sydney, $750---L 22
Oct. 19—Bill Jennings, Sydney, £25---KO 2
Nov. 23—Jim Burge, Sydney ---NC 29
Dec. 26—Chris Cunningham, Newcastle KO 2

1892

Jan. 23—Young Griffo failed to meet him, Melbourne
Feb. 16—Jim Barron, (136), Sydney--KO by 3
May 31—Johnny Murphy, Boston---D 40
$1,250, Pacific club, S. F. Johnny Murphy gave Billy half of purse.
Dec. 28—Tommy White---D NC 32
Pacific A. C., San Fran. White received $200, Murphy nothing.

1893

Feb. 6—Johnny Griffin, (122) $3,500-$500, C. I. A. C.---KO by 7
Apr. 29—Bested by Jerry Barnett, N. Y.-- 4
May 30—Johnny Van Heest, Phil.---ND 4
July 17—Ed Listman, Newark, N. J.---W 3
Sept. 13—Jack Collins, Brooklyn---KO 2
Sept. 22—Jack Grace, Brooklyn, police--W 2
Nov. 2—Ike Weir, (120), $650-$100, Boston ---KO by 6
Dec. 15—George Dixon, Paterson, N. J. (row) ---L 3
Dec. 23—Jack Woods, Boston---KO 2

1894

Feb. 19—Johnny Breslin, Boston---KO 2
May 7—Young Griffo, Boston, gate. Referee, Capt. Bill Daly ---L 8
Nov. 6—Jack McCabe, Cincinnati---KO 2
Nov. 12—Anthony Lefevre, Cincinnati--W 2
Nov. 19—Jerry Barnett, $250, Atl. A. C., New York ---D 10
Dec. 8—Bested Kentucky Rosebud, Phila.- 4

1895

Jan. 3—Frank Machiewski, Phila. police-- 4
Feb. 6—"Kid" McGraw, Cincinnati---KO 4
Feb. 26—"Kid" Hogan, Cincinnati---L 10
May 6—Jack Dougherty, Cincinnati---D 10
May 30—Jack Dougherty, Cincinnati---D 6
July 11—Tommy White, Columbus, O.--D 20
Aug. 6—Harry Sheldon, Louisville---W 5
Aug. 22—Harry Sheldon, Louisville---KO 3
Nov. 13—Jack Doherty, Lexington, Ky.--W 10
Dec. 23—Sol Smith, New Orleans---L 14

1896

Jan. 21—Mike Crotty, KO 1; Harry Dally, W 4; Joe Slink, W 4; Cincinnati, Ohio ---Exh. 1
Feb. 11—Jimmy Devers, Jackson, Miss.--W 10
Mar. 17—Paddy Smith, Cincinnati---W 10
Apr. 29—James Connors, Jackson, Mich.KO 4
Oct. 8—Johnny Lavack, Lexington, Ky. D 20

1897

Jan. 22—George Dixon, Broadway A. C., New York ---KO by 6
Jan. 30—Jack Delaney, Polo A. C., N. Y. L 5
Feb. 6—Dave Wall, Polo A. C., N. Y.---D 10
Feb. 8—Danny McMahon, Philadelphia L 6

1904

Returned to Sydney.
Knocked out by: Tim Hegarty, 3. Lost: Peter Toohey, 2.

1906

Knockout: Tom Toohey, 1, New Plymouth, and fought draw with Jim Ross, Auckland, 4.
Died July 26, 1939, Auckland, N. Z.

GEORGE DIXON

Born, July 29, 1870, Halifax, N. S. Weight, 120 pounds. Height, 5 ft. 3½ in. Nationality, Canadian-Negro. managed by Tom O'Rourke.

1886

—Young Johnson, Halifax---KO 3

1887

Sept. 21—Elias Hamilton, $30, Boston---W 8
—Young Mack, Boston---W 3

1888

Jan. 2—Jack Lyman, Boston---W 5
Jan. 20—Charley Parton of Eng., $75, Boston ---W 6
Feb. 17—Barney Finnegan, $50, Athenian Culb, Boston---W 6
Mar. 10—Ned Morris, $75, Athenian, Boston ---W 3
Mar. 21—Paddy Kelly, Boston---D 15
Apr. 27—Tommy Doherty, Boston---D 8
May 10—Tommy Kelly "Harlem Spider") Athenian (claimed bantamweight title) Club, Boston---D 9
June 13—Jimmy Brackett, Boston---W 5
June 21—"Hank Brennan," Pelican, Boston ---D 14
Dec. 14—"Hank Brennan," $100, Athenian Boston ---D 9
Dec. 28—"Hank Brennan," $100, Athenian, Boston ---D 15

1889

Jan. 27—Paddy Kelly, Pelican Club, Boston ---W 10
—Frank Maguire, Putnam, Conn.-D 10
May —Billy James, Haverhill, Mass. W 3
June 3—Geo. Wright of Can. (foul), Parnell, Dixon had best, Boston L 1
Oct. 14—"Hank Brennan," $350, Parnell Club, Boston---D 26
Dec. 11—Mike Sullivan, p, New Bedford W 6
Dec. 27—Eugene Hornbacher of New York, $500 purse, $250 a side, skin gloves, New York City---KO 2

1890

Jan. 7—Joe Murphy, Gladstone, Prov.--W 4
Feb. 7—Cal McCarthy of New York, $1,000 p., 2 oz., Ref. Al. Smith, Boston ---D 70
Mar. 1—Paddy Kearney, Paterson, N. J. W 4
Mar. 3—Joe Farrell, New Jersey---W 2
Mar. 5—Jack Carey, Hoboken, N. J.--KO 3
Mar. 31—Matt McCarthy, Philadelphia--W 3
May 3—With Tom O'Rourke, sailed for Eng.
May —Billy Willis (in private)--- 3

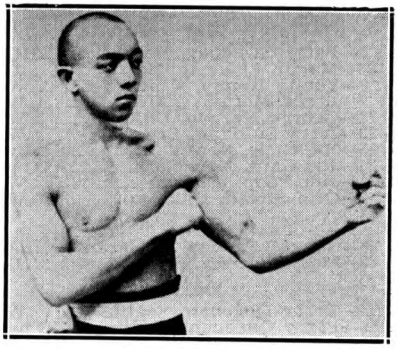

GEORGE DIXON, Halifax, Nova Scotia

June 27—Nunc Wallace (113-112), $2,000-500), champion of England and America, 4 oz., Pelican Club. Dixon's seconds, Tom O'Rourke, Tom McGeough. Referee, G. H. Vize, London ----------W 18
(Won World Bantamweight title)
—Toured England with Nunc Wallace.
Oct. 23—Johnny Murphy (114), $1,500-200, $1,200 a side, 2 oz., Gladstone Athletic Club. Referee, Dan H. (Bantam Weight Title Bout) Coakley, Providence, R. I.-- W 40
Nov. 5—J. Allan, Baltimore ----------W 2
Nov. 7—"Virginia Rosebud," Baltimore W 3
Nov. 11—Lee Andrews (col.), Wash. KO 4
Nov. 13—W. Dyson (col.), Washington KO 2
Dec. 3—Nick Collins, New York--------W 4

1891

Mar. 31—Cal McCarthy (115), $3,800-200, $2,000 a side, 2 oz. For Bantamweight championship. Referee Jere Dunn, Troy, N. Y.--------W 22
Apr. 20—Martin Flaherty, Chicago ------W 6
May 19—Bobby Burns, Providence ------D 4
July 28—Abe Willis of Australia (115), $4,250-750, California Athletic Club. For world's bantamweight championship. Ref., H. Cook, San Fr. ----------KO 5
Sept. 28—Marcellus Baker, Montreal-----W 3
Oct. 1—Dan Coakley, Montreal -------W 3
Oct. 2—Jack Fitzpatrick, Montreal -----D 4
Nov. 3—Hornbacher, New York --------W 4
Nov. 5—Nick Collins, New York--------W 4
Nov. 6—Frank Wall, New York--------KO 2
Nov. 12—Billy Ross stayed allotted rounds. Dixon had best ----------W 4
Dec. 17—Lee Damro, Washington --------W 4

1892

Jan. —Tom Warren, Philadelphia----KO 3
Jan. 11—E. McClusky, Philadelphia-----W 4
Jan. 16—Young, Philadelphia ----------W 4
Feb. 4—Watson of Paterson, Paterson KO 1
May 6—Billy Russell of N. Haven, N. Y. W 2
June 27—Fred Johnson (117), $4,500-500, Coney Island Ath. Club. For world's Bantamweight championship, Coney Island ------KO 14
Aug. —Offered to box Jimmy Carroll 6r., and a side bet that Carroll couldn't stop him.
Sept. 6—Jack Skelly, $17,500, Olympic Club New Orleans ----------KO 8
(Won vacant Featherweight Title)
Oct. 29—"Kentucky Rosebud," Phila.----D 4
Nov. 11—"Kentucky Rosebud," Phila.---D 4

1893

Jan. 25—Eddie Eckhardt, Brooklyn -----W 4
Mar. —Presented with feather-weight championship belt at N. Y.
Mar. 20—George Siddons, $1,500-500, Coney Island Ath. Club, C. Island---D 12
Mar. 22—Eddie Boerum, New York ----KO 4
Apr. 28—Bill Young (ended in row), Washington ---------- 4
Apr. 16—Mike Gillespie, Cincinnati ----W 4
June 17—Jerry Barnet (Dixon had best), New York ----------D 4
June 30—"Kentucky Rosebud," Phila.---W 4
Aug. —Eddie Pierce, $6,500, Coney Island Ath. Club, Coney Island----KO 3
Aug. 22—Billy Plimmer of England. Ref., Steve O'Donnell of Australia, New York ----------L 4
Sept. 25—Solly Smith, percentage, Coney Island Ath. Club. Smith was guaranteed $8,000 if he won & $1,000 if he lost by O'Rourke, Coney Island ----------KO 7
Nov. 16—Jack Downey, New York ----KO 2
Nov. 21—P. J. Hennessy, Lawr'ce, Mass..KO 2
Dec. 16—Billy Murphy of Australia (row), Paterson, N. J. ---------- 3

1894

Jan. 4—Robert Heeny, Huntingt'n, Pa. KO 2
Jan. 16—Paddy Lemmons, Cleveland --KO 1
Mar. 4—Ed. Doyle of England. Doyle jumped ring in first round, New York ----------W 1
Mar. 22—"Kentucky Rosebud." In three-round sparring exhibition for "Bread Fund" in Philadelphia.
June 13—"Kentucky Rosebud" flunked out of contest to be held at Boston.
June 29—Young Griffo, gate, Boston -----D 20
Oct. 25—Joe Flynn, Wilmington, Del.----W 4

1895

Jan. 19—Young Griffo (126-135), gate, Seaside A. C., Coney Island -----D 25
Jan. 28—Walter Sanford, Dayton ------KO 2
Mar. 6—John Conroy, New York------KO 2
Mar. 7—Sam Bolen, N. Y. A. C., N. Y.--W 6
May 8—Failed to stop C. Slusher, Louisv. 4
May —Charlestown and Frede, St. Louis ----------KO each 2
July 31—Tommy Connelly, gate, Boston KO 4
Aug. 19—Boxed Mike, Leonard, N. Y.--ND 2
Aug. 27—Johnny Griffin, gate, Boston--W 25
Oct. 28—Young Griffo, Manhattan A. C., N. Y. ----------D 10
Dec. 5—Frank Erne, New York --------D 10

1896

Jan. 30—Pedlar Palmer, New York------D 6
Mar. 17—Jerry Marshall, Boston ------KO 7
June 16—Martin Flaherty, Boston -------D 20
Sept. 25—Tommy White, New York------D 20
Nov. 27—Frank Erne, New York --------L 20

1897

Jan. 22—Billy Murphy, New York ----KO 6
Feb. 15—Jack Downey, New York ------D 20
Apr. 7—Frank Erne, New York --------W 25
Apr. 26—Johnny Griffin, New York ----W 20
June 6—Ed Santry ----------W 20
June 21—Walt. Edgerton, Philadelphia--ND 6
July 23—Dal Hawkins, San Francisco ---D 20
Oct. 4—Solly Smith, San Francisco ----L 20
(Smith claimed featherweight title)

1898

Mar. 31—Tommy White, Syracuse -------D 20
June 6—Eddie Santry, New York -------W 20
July 1—Ben Jordan, New York ---------L 25
Aug. 29—Jimmy Dunn, Fall River -----ND 6
Sept. 5—Joe Bernstein, Philadelphia--ND 6
Nov. 11—Dave Sullivan, New York ---WF 10
Nov. 29—Oscar Gardner, New York-----W 25

1899

Jan. 17—Young Pluto, New York------KO 10
May 15—Kid Broad, Buffalo ----------W 20
June 2—Joe Bernstein, New York------W 25
July 3—Sam Bolen, Louisville --------KO 3
July 11—Tommy White, Denver --------W 20
July 14—Eddie Santry, Chicago --------W 6
Aug. 11—Eddie Santry, New York-------D 20
Oct. 13—Tim Callahan, Philadelphia--ND 6
Nov. 2—Will Curley, New York --------W 25
Nov. 21—Eddie Lenny, New York -------W 25

1900

Jan. 9—Terry McGovern, New York----L 8
(Lost Featherweight Title)
Feb. 21—Terry McGovern, New York--Exb. 3
June 4—Tim Callahan, Philadelphia---ND 6
June 12—Benny Yanger, Chicago -------D 6
June 23—Terry McGovern, Chicago -----L 6
July 31—Tommy Sullivan, Coney Island-L 6

1901

Feb. 8—Harry Lons, Baltimore ---------D 20
Aug. 16—Young Corbett, Denver --------L 10
Aug. 24—Abe Attell, Denver ----------D 10
Sept. 26—Benny Yanger, St. Louis -------L 15
Oct. 20—Abe Attell, Cripple Creek------D 20
Oct. 28—Abe Attell, St. Louis ---------L 15
Dec. 19—Austin Rice, New London ------L 20

1902

Jan. 17—Joe Tipman, Baltimore ---------D 20
Jan. 24—Eddie Lenny, Baltimore -------L 9
Feb. 13—Chic Tucker, New Britain ----W 20
May 16—Billy Ryan, Ottawa ----------D 15
May 27—Dan Dougherty, Philadelphia--ND 6
June 6—Eddie Lenny, Chester ---------D 6
June 10—Biz Mackey, Findlay, O. -------L 5
June 30—Tim Callahan, Philadelphia --ND 6
Sept. 8—Pedlar Palmer, England -------L 15
Sept. 29—Will Curley, England ---------D 15

1903

Feb. 9—Harry Ware, England ----------D 20
Mar. 7—Fred Delaney, England --------L 6
Apr. 6—Jack Pearson, England --------W 8
Apr. 25—Spike Robson, England --------L 15
May 2—Ben Jordan, England ----------L 6
June 27—Pedlar Palmer, England -------L 8
Oct. —Billy Barrett, England ---------D 20
Oct. 12—Digger Stanley, England -------L 6

Nov. 9—Pedlar Palmer, England .....W 20
Dec. 7—Cockney Cohen, England .....W 15
Dec. 20—Dal Morgan, London .....D 15

1904

Feb. 23—Harry Mansfield, England .....D 20
Mar. 7—Cockney Cohen, England .....L 15
Mar. 19—Spike Robson, Newcastle .....KO 11
Apr. 7—Billy Barrett, London .....KO 12

1905

Sept. 20—Tommy Murphy, Phila. ....KO by 2

1906

Jan. 4—Harry Shea, N. Y. C. .....KO 3
Dec. 10—Monk Newsboy, Providence ...L 15
Died in N. Y. C., January 6, 1909.

SOLLY SMITH

Born, 1878, Los Angeles, Cal. Weight, 122 lbs. Height, 5 ft. 4 in.

1891

Dec. 3—Dan Mahoney, Los Angeles...KO 15

1892

May 24—Dal Hawkins, San Francisco..KO 13
July 8—Dan Dailey, San Francisco ....KO 3
Sept. 29—George Siddons, San Francisco D 56
Dec. 29—Johnny Van Heest, San. Fran..KO 14

1893

Apr. 15—Frankie McHugh, Chicago...ND 6
July 10—Johnny Griffin, Roby, Ind. ....KO 6
Sept. 25—George Dixon, Coney Island ... L 7
Nov. 13—Murphy of Los Ang., Chicago..KO 2

1894

Jan. 3—Young Griffo, Chicago .....D 6
Mar. 7—George Lavigne, Saginaw .....D 8
Oct. 2—Frank Erne, Buffalo .....D 10
Oct. 26—Johnny Van Heest, Buffalo .....D 15

1895

Mar. 4—Tom Denny, Coney Island .....D 10
May 15—George Siddons, New York ..ND 8

1896

Feb. 23—Johnny Lavack, Boston .....D 15
Mar. 21—Jerry Barnett, New York .....W 3
June 1—Dolly Lyons, Brooklyn .....D 10
June 22—Frank Paterson, Brooklyn .....W 10
June 30—Johnny Lavack, Cleveland .....D 10
Nov. 9—Willie Smith, London .....W 8

1897

Jan. 12—Tommy White, New York .....D 25
Mar. 13—Oscar Gardner, New York ....W 20
Aug. 20—Johnny Griffin, San Fran. .....W 7
Oct. 4—George Dixon, San Fran. .....W 20
(Smith claimed Featherweight Title.)

1898

Apr. 18—Eddie Santry, Chicago .....D 6
July 7—Billy O'Donnell, Buffalo .....WF 7
Aug. 1—Tommy White, Coney Island ...D 25
Sept. 26—Dave Sullivan, Coney Island ...L 5

1899

Feb. 7—Oscar Gardner, New York .....L 6
May 10—Frank Patterson, Brooklyn ....D 20
July 10—Frank Patterson, Coney Island..D 25
Aug. 18—Joe Bernstein, New York..KO by 13
Oct. 2—Jack McClelland, Pittsburgh..LF 6

TERRY McGOVERN

Born, March 9, 1880, Johnstown, Pa. Nationality, Irish-American. Weight, 128 lbs. Height 5 ft. 4 in. Managed by Sam Harris and Joe Humphreys.

1897

Apr. 24—Frank Barnes, Brooklyn .....W 10
May 3—Eddie Avery, N. Y. C. .....W 4
May 22—Kid Dougherty, Brooklyn .....W 10
June 7—Tom McDermott, Brooklyn ...W 10
June —Tommy Sullivan, Brooklyn ....D 10
Aug. 16—Eddie Goodbody, Brooklyn ....W 10
Aug. 23—Billy Barrett, Brooklyn .....W 10
Sept. 18—Jack Leon, Brooklyn .....KO 7
Oct. 2—Jack Reagan, Brooklyn .....W 6
Oct. 9—Jack Doyle, Brooklyn .....W 7
Oct. 23—Eddie Goodbody, Brooklyn .....D 4
Nov. 13—Harry Peterson, N. Y. C. .....W 6
Dec. 18—Charley Roden, N. Y. C. .....W 6
Dec. 31—Jack Kelly, Brooklyn .....KO 2

1898

Feb. 25—Billy Maynard, Yonkers .....W 8
Mar. 12—Pinkey Evans, Yonkers .....W 8

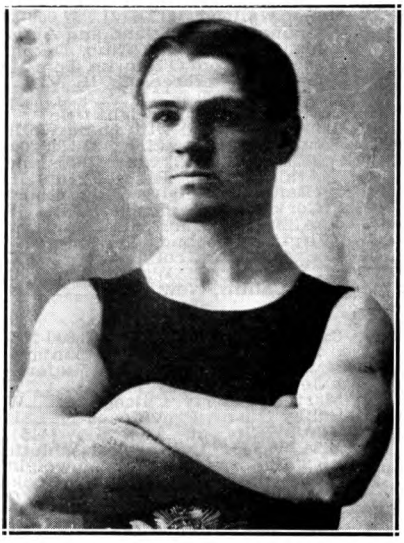

TERRY McGOVERN
Johnstown, Pa.

Apr. 15—Fred Mayo, Waterbury .....KO 6
May 5—George Munroe, Yonkers .....D 20
June 11—George Munroe, Coney Island..KO 24
July 23—Tim Callahan, Brooklyn .....LF 11
Aug. 4—George Munroe, Brooklyn ....WF 7
Aug. 20—Tim Callahan, Brooklyn .....D 20
Sept. 15—Eugene Garcia, Brooklyn .....KO 5
Oct. 1—Harry Forbes, Brooklyn .....KO 15
Nov. 19—Tim Callahan, Brooklyn .....KO 10
Nov. 26—Paddy Donovan, Philadelphia..KO 3
Dec. 17—Jimmy Rose, Brooklyn .....KO 2
Dec. 31—Austin Rice, Brooklyn .....W 14

1899

Jan. 30—Casper Leon, Brooklyn .....KO 12
Feb. 18—Fred Snyder, Phila. .....W 6
Mar. 12—Patsy Haley, N. Y. C. .....KO 18
Apr. 28—Joe Bernstein, N. Y. C. .....W 25
May 26—Sammy Kelly, N. Y. C. .....KO 5
June 8—Billy Barrett, N. Y. C. .....KO 10
July 1—Johnny Richie, Tuckahoe .....W 3
Sept. 12—Pedlar Palmer, Tuckahoe .....KO 1
(Won Bantamweight Title)
Sept. 29—Fred Snyder, Phila. .....W 2
Oct. 9—Billy Rotchford, Chicago .....KO 1
Nov. 18—Patsy Haley, Chicago .....KO 1
Nov. 18—Bill Smith, Chicago .....KO 3
Nov. 30—Eddie Sprague, Hartford ....KO 2
Dec. 12—Jas. J. Corbett, Jr., Chicago..KO 2
Dec. 18—Charlie Mason, Cincinnati ...KO 2
Dec. 18—Freckles O'Brien, Cincinnati..KO 1
Dec. 22—Harry Forbes, N. Y. C. .....KO 2
(Vacated Bantamweight Title).

1900

Jan. 9—George Dixon, N. Y. C. .....KO 8
(Won Featherweight Title)
Jan. 29—Jack Ward, Baltimore .....KO 1
Feb. 1—Eddie Santry, Chicago .....KO 5
Feb. 21—George Dixon, N. Y. C. .....Exh. 3
Mar. 9—Oscar Gardner, N. Y. C. .....KO 3
Mar. 15—Eddie Lenny, Phila. .....W 2
Apr. 17—Tommy White, Chicago .....ND 6
Apr. 20—Tommy Warren, N. Y. C. .....W 1
May 21—El. McCloskey, Phila. .....ND 6
June 12—Tommy White, Coney Island..KO 3
June 23—George Dixon, Chicago .....W 6
July 16—Frank Erne, N. Y. C. .....KO 3
Nov. 2—Joe Bernstein, Louisville ....KO 7
Nov. 13—Kid Broad, Chicago .....W 6
Dec. 8—Tommy White, Milwaukee ..Exh. 4
Dec. 13—Joe Gans, Chicago .....KO 2

1901

Apr. 30—Oscar Gardner, San Fran.....KO 4
May 29—Aureio Herrera, San Fran.....KO 5
Sept. 28—Joe Tipman, Baltimore ....Exh. 2
Nov. 10—Kid Abel, Chicago .....Exh. 4
Nov. 28—Young Corbett, Hartford..KO by 2
(Lost Featherweight Title.)

1902

Feb. 22—Dave Sullivan, Louisville ——W 15

1903

Feb. 6—Joe Bernstein, Phila. ——ND 6
Feb. 25—Billy Maynard, Phila. ——KO 4
Mar. 31—Young Corbett, San Fran. ——KO by 11
Sept. 26—Lew Ryall, Phila. ——ND 6
Oct. 3—Billy Willis, Phila. ——ND 6
Oct. 20—Jimmy Briggs, Boston ——W 15

1904

Oct. 10—Eddie Hanlon, Phila. ——W 4

1905

Oct. 18—Tommy Murphy, Phila. ——KO 1

1906

Mar. 14—Battling Nelson, Phila. ——ND 6
May 28—Jimmy Britt, N. Y. C. ——ND 10
Oct. 17—Young Corbett, Phila. ——ND 6

1908

May 16—Young Loughrey, Phila. ——ND 6
May 26—Spike Robson, N. Y. C. ——ND 6
Died Feb. 26, 1918, Brooklyn, N. Y.

YOUNG CORBETT

(William H. Rothwell)

Born, October 4, 1880, Denver, Colorado. Nationality, American. Weight, 133 pounds. Height, 5 ft. 2½ in.

1897

Won: Bert Crater, 3. Knockouts: Kid Harris, 4; Julius Segil, 4.

1898

July 24—Fred O'Neil, Omaha——KO 4
Nov. 14—Reddy Coogan, Aspen——D 20
Dec. 12—Dago Mike, Aspen——KO 2

1899

Feb. 27—Abe Spitz, Denver——D 20
Apr. 7—Tom Glen, Leadville——KO 5
May 2—Billy Irwin, Aspen——KO 4
June 10—Abe Spitz, Aspen——KO 4
June 23—Jack Dempsey, Aspen——D 20
July 24—Billy Rotchford, Denver——L 20
Aug. 19—Paddy Hughes, Hastings——KO 1
Sept. 1—Jack Flint, Omaha——W 4
Sept. 3—Billy Harris, Omaha——KO 2
Oct. 4—Al Rivers, Des Moines——KO 4
Oct. 6—Billy Brown, Des Moines——W 4
Nov. 27—Kid Bennett, Cripple Creek——KO 3

1900

Jan. 10—Spike Wallace, Denver——KO 1
Jan. 22—Jack Munson, Denver——KO 2
Feb. 11—Kid Kelly, Denver——KO 2
Feb. 29—Jack Dempsey, Pueblo——L 2
Mar. 14—Jack Dempsey, Pueblo——KO 3
Apr. 13—Benny Yanger, Denver——L 8
Apr. 24—Jimmy Coogan, Denver——W 6
May 30—Frank Newhouse, Aspen——KO 17
July 5—Ray Streetor, Cripple Creek——KO 2
July 28—Kid Lee, Cripple Creek——KO 4
Aug. 27—Larry Lacy, Denver——KO 1
Sept. 5—Jimmy Riley, Denver——D 10
Sept. 15—Jack Kane, Cripple Creek——D 20
Sept. 28—Jimmy Riley, Denver——KO 3
Oct. 6—Jimmy Coogan, Pueblo——W 20
Nov. 27—Benny Yanger, Denver——D 10
Dec. 15—Reddy Coogan, Cripple Creek——W 3

1901

Jan. 18—Joe Bernstein, Denver——W 7
Mar. 22—Kid Broad, Denver——KO by 4
Apr. 12—Eddie Santry, Denver——KO 2
June 26—Oscar Gardner, Denver——KO 6
July 26—Kid Broad, Denver——W 10
Aug. 16—George Dixon, Denver——W 10
Nov. 28—Terry McGovern, Hartford——KO 2
(Won Featherweight Title)

1902

May 23—Kid Broad, Denver——W 10
Oct. 7—Eddie Lenny, Philadelphia——ND 6
Oct. 16—Joe Bernstein, Baltimore——W 7
Oct. 27—Young Erne, Philadelphia——ND 6
Nov. 17—Crockey Boyle, Philadelphia——ND 6
(Vacated Featherweight Title)

1903

Jan. 14—Austin Rice, Hot Springs——W 18
Feb. 2—Billy Maynard, Philadelphia——ND 6
Feb. 26—Eddie Hanlon, San Fran.——D 20
Mar. 31—Terry McGovern, San Fran.——KO 11
Apr. 23—George Memsic, Portland——D 4
May 2—Tommy Jacobs, Ogden——D 3
May 19—Jack Keefe, St. Louis——KO 3
June 25—Hughey Murphy, Boston——KO 6
June 29—Jimmy Briggs, Boston——W 10
July 6—Sammy Smith, Philadelphia——ND 6
July 22—Jimmy Briggs, Boston——W 10
July 24—Billy Maynard, Philadelphia——KO 1
July 29—Jack O'Neill, Philadelphia——KO 5
Oct. 10—Kid Stein, Philadelphia——ND 6
Oct. 21—Tim Callahan, Philadelphia——ND 6
Oct. 28—Hugh Murphy, Boston——KO 11
Dec. 29—Eddie Hanlon, San Fran.——W 16

1904

Feb. 29—Dave Sullivan, San Fran.——W 11
Mar. 25—Jimmy Britt, San Fran.——L 20
Apr. 2—Tommy Mowatt, Chicago——W 6
Nov. 26—Frank George, San Fran.——KO 3
Nov. 29—Battling Nelson, San Fran.——KO by 10

1905

Feb. 28—Battling Nelson, San Fran.——KO by 9
Mar. 31—Kid Sullivan, Baltimore——D 10
Apr. 3—Young Erne, Philadelphia——ND 6
June 2—Eddie Hanlon, San Fran.——L 20
June 13—Maurice Thompson, Butte——KO 10
Oct. 25—Young Erne, Philadelphia——ND 6
Oct. 27—Joe Tipman, Baltimore——W 8
Oct. 31—Kid Goodman, Chelsea——D 15
Nov. 5—Unk Russell, Philadelphia——ND 6
Nov. 18—Charlie Sieger, N. Y. C.——W 3
Dec. 1—Charlie Sieger, N. Y. C.——ND 4

1906

Jan. 12—Aurelio Herrera, Los Ang.——KO by 5
Apr. 30—Dick Hyland, Ogden——KO by 5
May 29—Eddie Johnson, N. Y. C.——ND 6
Oct. 17—Terry McGovern, Phila.——ND 6

1907

Jan. 9—Tommy Murphy, Phila.——ND 6
Apr. 27—Young Erne, Philadelphia——ND 6
May 3—Kid Sullivan, Baltimore——KO by 11
Dec. 12—Phil Brock, New Orleans——D 10

1908

Mar. 4—Mickey Gannon, Philadelphia——ND 6

1909

Jan. 24—Harry Ferns, New Orleans——KO 11
Feb. 9—Mull Bowser, Pittsburgh——ND 6
Feb. 15—Bob Wilson, Schenectady——ND 10
Mar. 2—Johnny Marto, N. Y. C.——ND 10
Mar. 9—Cy Smith, Schenectady——ND 10
Mar. 25—Bert Keyes, N. Y. C.——ND 10
Apr. 23—Bert Keyes, N. Y. C.——ND 10
May 11—Harry Scroggs, Baltimore——W 15
May 17—Dick Nelson, Schenectady——ND 10
June 4—Sammy Smith, N. Y. C.——ND 10
June 8—Mike Deming, Philadelphia——ND 6
July 17—Johnny Frayne, Colma, Cal.——KO by 8
Aug. 21—Muggsy Shoels, Cheyenne, Wyo.——KO 15
Oct. 5—Dave Deshler, Boston——L 5

1910

Oct. 20—Willie Beecher, N. Y. C.——KO by 4
Died April 10, 1927 in Denver.

ABE ATTELL

Born, February 22, 1884, San Francisco, Cal. Nationality, Jewish-American. Weight, 122 lbs. Height, 5 ft. 4 in. Managed by Al Lippe.

1900

Aug. 19—Kid Lennett, San Francisco——KO 2
Aug. 29—Kid Dodson, San Francisco——KO 2
Aug. 31—Joe O'Leary, San Francisco——KO 4
Sept. 18—Benny Dwyer, San Francisco——KO 3
Oct. 4—Joe Hill, San Francisco——KO 4
Oct. 10—Eddie Hanlon, San Francisco——W 5
Oct. 19—Dick Cullen, San Francisco——KO 1
Oct. 25—Lew White, San Francisco——KO 1
Nov. 2—Jim Barry, San Francisco——KO 1
(Not the Chicago Jimmy Barry)
Nov. 8—Frank Dell, San Francisco——KO 3
Nov. 18—Kid O'Neill, San Francisco——KO 1
Nov. 24—George Brown, San Francisco——KO 2
Dec. 4—Kid Jones, San Francisco——KO 1
Dec. 8—Peter Carroll, San Francisco——KO 2
Dec. 15—Kid Dulley, San Francisco——KO 1
Dec. 20—Kid Powers, San Francisco——KO 2

1901

Jan. 6—Jockey Bozeman, San Fran.——W 10
Jan. 26—Mike Smith, San Francisco——KO 2

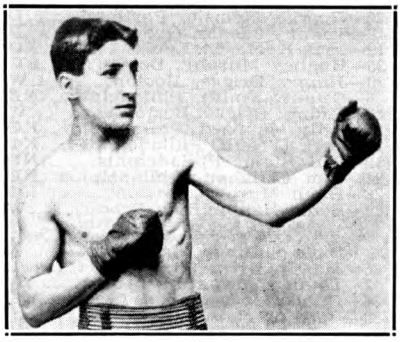

ABE ATTELL, San Francisco, Cal.

Feb. 15—Kid Buck, Denver ..... W 5
Feb. 22—Kid Buck, Denver ..... W 5
Mar. 1—Kid Delaney, Denver ..... KO 4
Mar. 24—Kid Pieser, Denver ..... KO 3
Apr. 12—Scotty Williams, Denver ..... KO 2
Apr. 26—Young Cassidy, Denver ..... KO 2
June 26—Jockey Bozeman, Denver ..... KO 3
Aug. 12—Kid Decker, Denver ..... KO 3
Aug. 24—George Dixon, Denver ..... D 10
Aug. 29—Kid Lewis, Denver ..... KO 3
Aug. 29—Scotty Williams, Denver ..... KO 1
Sept. 3—Jack Dempsey, Pueblo ..... W 20
Oct. 20—George Dixon, Cripple Creek ..... D 20
Oct. 28—George Dixon, St. Louis ..... W 15
Nov. 4—Harry Forbes, St. Louis ..... L 15

1902

Mar. 20—Kid Broad, St. Louis ..... D 15
Apr. 10—Kid Broad, St. Louis ..... W 20
Apr. 24—Benny Yanger, St. Louis ..... L .9
Aug. 25—Kid Abel, Chicago ..... W 6
Sept. 11—Kid Abel, St. Louis ..... W 20
Oct. 15—Aurelio Herrera, Oakland ..... W 15
Nov. 10—Harry Forbes, Chicago ..... D 6
Dec. 8—Buddy Ryan, Chicago ..... W 6

1903

Jan. 29—Eddie Hanlon, San Francisco ..... D 20
Mar. 12—Eddie Toy, San Francisco ..... W 20
Sept. 3—Johnny Reagan, St. Louis ..... W 20

1904

Jan. 4—Harry Forbes, Indianapolis ..... D 10
Feb. 1—Harry Forbes, St. Louis ..... KO 5
(Won Featherweight Title)
Feb. 18—Kid Herman, Chicago ..... W 6
Feb. 27—Young Erne, Philadelphia ..... ND 6
Mar. 9—Patsy Haley, Hot Springs ..... KO 5
Mar. 23—Maurice Rausch, Hot Springs ..... KO 6
Mar. 28—Aurelio Herrera, Chicago ..... W 6
May 14—Young Erne, Philadelphia ..... ND 6
June 2—Jack McClelland, St. Louis ..... L 15
June 23—Johnnie Reagan, St. Louis ..... W 20
Oct. 13—Tommy Sullivan, St. Louis ..... KO by 5
Nov. 19—Young Erne, St. Louis ..... W 20
Dec. 8—Tommy Feltz, St. Louis ..... W 15

1905

Jan. 28—Tommy Murphy, Philadelphia ND 6
Feb. 3—Tommy Feltz, Baltimore ..... W 15
Feb. 22—Kid Goodman, Boston ..... D 15
(Featherweight Title Bout)
Feb. 24—Eddie Hanlon, Philadelphia ..... ND 6
May 1—Jimmy Dunn, Sharon, Pa. ..... D 15
May 10—Harry Forbes, Detroit ..... W 10
May 22—Battling Nelson, Philadelphia ND 6
Oct. 4—Young Erne, Philadelphia ..... ND 6
Nov. 1—Chick Tucker, N. Y. C. ..... Exh. 3
Nov. 8—Tommy Mowatt, Philadelphia ND 6
Nov. 16—Tommy Mowatt, Baltimore ..... W 15
Nov. 23—Kid Sullivan, Baltimore ..... D 15
Dec. 20—Eddie Daly, N. Y. C. ..... ND 3
—Tommy Sullivan, Alton, Ill. ..... ND 6

1906

Jan. 16—Chester Goodwin, Chelsea ..... D 15
Jan. 22—Billy Maynard, Portland, Me. ..... W 10
Feb. 22—Jimmy Walsh, Chelsea ..... W 15
Mar. 7—Tony Bender, N. Y. C. ..... ND 3
Mar. 13—Artie Edmunds, N. Y. C. ..... ND 3
Mar. 15—Tony Moran, Baltimore ..... WF 3
Mar. 19—Phil Logan, Philadelphia ..... ND 6
May 11—*Kid Herman, Los Angeles ..... D 20
July 4—Frankie Neil, Los Angeles ..... W 20
Aug. 15—Frank Carsey, Grand Rapids ..... W 15
Sept. 3—Frank Carsey, Davenport ..... W 3
Oct. 30—*Harry Baker, Los Angeles ..... W 20
Nov. 16—Billy DeCoursey, San Diego ..... W 15
Dec. 7—*Jimmy Walsh, Los Angeles ..... KO 8
*Title bout.

1907

Jan. 18—*Harry Baker, Los Angeles ..... KO 8
Apr. 3—Spike Robson, Philadelphia ..... ND 6
Apr. 17—Tom O'Toole, Philadelphia ..... ND 6
May 24—*Kid Solomon, Los Angeles ..... W 20
Sept. 12—Jimmy Walsh, Indianapolis ..... W 10
Sept. 21—Bklyn. Tom Sullivan, Alton, Ill. ..... D 6
Oct. 29—*Freddie Weeks, Los Angeles ..... KO 4
*Title bout.

1908

Jan. 1—*Owen Moran, San Francisco ..... D 20
Jan. 31—Frankie Neil, San Francisco ..... W 13
Feb. 28—Eddie Kelly, San Francisco ..... KO 7
Mar. 31—Battling Nelson, San Francisco ..... D 15
Apr. 20—Eddie Kelly, Seattle ..... W 8
Apr. 30—Tommy Sullivan, San Fran. ..... KO 4
June 20—Matty Baldwin, N. Y. C. ..... ND 6
July 29—Eddie Marino, Idaho ..... W 10
Sept. 7—*Owen Moran, San Fran. ..... D 23
Nov. 25—Freddie Welsh, Vernon, Cal. ..... L 15
Dec. 11—Ad Wolgast, Naud Junc. ..... ND 10
Dec. 29—Biz Mackey, New Orleans ..... KO 8
*Title bout.

1909

Jan. 14—Freddie Weeks, Goldfield ..... KO 10
Feb. 4—Eddie Kelly, New Orleans ..... W 7
Feb. 19—Jim Driscoll, N. Y. C. ..... ND 10
Mar. 1—Young Pierce, Phila. ..... ND 6
Mar. 10—Young Pierce, Phila. ..... KO 6
Mar. 18—Patsy Kline, N. Y. C. ..... ND 10
Mar. 23—Frankie Neil, Brooklyn ..... ND 10
Mar. 26—*Frankie White, Dayton ..... KO 8
Apr. 26—Biz Mackey, Columbus ..... W 8
Aug. 18—Harry Stone, Saratoga ..... ND 10
Sept. 6—Eddie Kelly, Pittsburgh ..... ND 6
Sept. 14—Tommy O'Toole, Boston ..... W 12
Oct. 5—Charley Miller, Phila. ..... ND 6
Oct. 8—Patsy Kline, Phila. ..... ND 6
Nov. 22—Johnny Moran, Memphis ..... W 8
Dec. 6—Charles White, Memphis ..... W 8
*Title bout.

1910

Jan. 1—Eddie Kelly, Savannah, Ga. ..... W 5
Feb. 24—Frankie Neil, N. Y. C. ..... ND 10
Feb. 28—*Harry Forbes, N. Y. C. ..... KO 6
Mar. 18—Johnny Marto, N. Y. C. ..... ND 10
Apr. 1—Owen Moran, N. Y. C. ..... ND 10
Apr. 28—Tommy Murphy, N. Y. C. ..... ND 10
May 10—Tommy Murphy, N. Y. C. ..... ND 10
June 24—Owen Moran, Los Angeles ..... ND 10
Aug. 22—Eddie Marino, Calgary, Can. ..... KO 3
Sept. 5—Billy Lauder, Calgary, Can. ..... KO 17
Sept. 16—Charley White, Milwaukee ..... ND 10
Oct. 5—Frankie White, Milwaukee ..... ND 10
Oct. 10—Jack White, Winnipeg, Can. ..... ND 15
Oct. 24—Johnny Kilbane, Kansas City ..... W 10
Oct. 27—Biz Mackey, N. Y. C. ..... KO 6
Oct. 28—Eddie Kelly, Amterdam, N. Y. ..... KO 4
Nov. 9—Owen Moran, Phila. ..... ND 6
Nov. 13—Frankie Conley, New Orleans ..... D 15
Nov. 30—Pal Moore, N. Y. C. ..... ND 10
*Title bout.

1911

Jan. 9—Joe Coster, Brooklyn ..... ND 10
Jan. 13—Patsy Kline, N. Y. C. ..... ND 10
Jan. 23—Billy Allen, Syracuse ..... ND 10
Jan. 31—*Tommy Kilbane, Cleveland ..... NC 4
Mar. 31—Frankie Burns, N. Y. C. ..... ND 10
Sept. 20—Matt Wells, N. Y. C. ..... ND 10
Nov. 3—Herman Smith, Buffalo ..... ND 10
Nov. 15—Young Cohen, N. Y. C. ..... ND 10
Nov. 20—Willie Jones, N. Y. C. ..... ND 10
Nov. 23—Leo Johnson, N. Y. C. ..... KO 5
Dec. 1—Patsy Kline, N. Y. C. ..... ND 10
*Attell broke his right shoulder blade.

1912

Jan. 18—K. O. Brown, N. Y. C. ..... ND 10
Feb. 22—Johnny Kilbane, Vernon, Cal. ..... L 20
(Lost Featherweight Title.)
Mar. 9—Tommy Murphy, Daly City, Cal. ..... L 20
Apr. 23—Jimmy Carroll, Sacramento ..... KO 7
July 4—Eddie Marino, Tacoma, Wash. ..... W 10
Aug. 3—Tommy Murphy, San Fran. ..... D 20

Sept. 13—Harry Thomas, N. Y. C. ------ND 10
Oct. 24—Jimmy Walsh, Boston ---------L 12
Nov. 27—*Oliver Kirk, St. Louis --------L 6
*Attell quit, stating he was all in.

1913

Mar. 19—Ollie Kirk, N. Y. C. ----------KO 3
Apr. 3—Jimmy Walsh, N. Y. C. ------ND 10
Apr. 15—*Benny Kaufman, Atlanta ----KO 7
Apr. 28—Geo. Chaney, Baltimore------W 15
July 24—Willie Beecher, N. Y. C. ------ND 10
Sept. 6—Kid Callahan, Gloversville --KO 3
*Bout ordered stopped and declared "No fight".

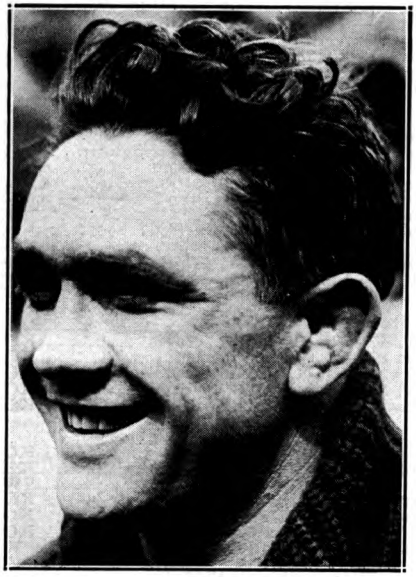

JOHNNY KILBANE, Cleveland, Ohio

JOHNNY KILBANE

(John Patrick Kilbane)

Born, April 18, 1889, Cleveland, O. Nationality, Irish-American. Weight, 122-126 lbs. Height, 5 ft. 5 in. Managed by Jimmy Dunn.

1907

Knockout: Kid Campbell, 6. Won: Mangan, 3; Tommy Burns, 3.

1908

Knockout: Herman Zahinger, 9. Won: Paul Koehler, 6; Young Saylor, 10; Tommy Kilbane, 25; Clyde Le Master, 6. Draw: Tommy Kilbane, 3; Tommy Kilbane, 10. No Decision: Tommy Lynch, 10; Paul Koehler, 6; Battling Terry, 10; Young Joe Grimm, 10.

1909

Knockouts: Mike Bartley, 5; Jeff Gaffney, 5. Won: Johnny Whittaker, 12; Clyde Le Master, 8; Matty Heffron, 8. Won (foul): Biz Mackey, 5. Draw: Jack White, 10; Jack White, 12. No Decision: Happy Davis, 6; Cleyce Yeagre, 10.

1910

Jan. 1—Tommy Kilbane, Canton, O.----W 15
Jan. 12—Tom Dougherty, Wind., Can.--ND 8
Feb. 2—Jack White, Windsor, Can.----ND 8
Mar. 3—Kid Tyler, Cleveland, O.------KO 3
Mar. 30—Biz Mackay, Lorain, O.-NC Police 6
Apr. 30—Bobby Tickle, Boston, Mass.----W 10
May 22—Al Delmont, Boston, Mass.----W 10
July 4—Patsy Brannigan, Akron, O.--ND 12
Sept. 29—Benny Kaufman, Pitts., O.----ND 6
Oct. 22—Sam Langford, Kansas City--Exh. 3
Oct. 24—Abe Attell, Kansas City, Mo.--L 10
Nov. 25—Benny Kaufman, Akron, O.--ND 12

1911

Jan. 2—Patsy Brannigan, Canton, O.--ND 12
Jan. 7—Tommy O'Toole, Philadelphia-ND 6
Jan. 12—Gussie Wilson, Cleveland, O.--W 10
Jan. 31—Abe Attell, Cleveland--------NC 4
Feb. 14—Jack White, Columbus, O.-----W 12
Feb. 27—Tommy Bresnahan, Yngstwn.-ND 10
Mar. 8—Johnny Albanese, Cleveland--W 10
Mar. 16—Young Ghetto, Cleveland, O.--W 10
Mar. 24—Monte Attell, Cleveland, O.---D 10
May 6—Joe Rivers, Vernon, Cal.-------L 20
May 30—Jimmy Walsh, Canton, O.----ND 12
July 15—Patsy Kline, Vernon, Cal.-----W 20
Sept. 4—Joe Rivers, Vernon, Cal.-----KO 16
Sept. 30—Frankie Conley, Vernon, Cal.-W 20
Nov. 29—Patsy Brannigan, Yngstwn.--ND 10
Dec. 23—Charley White, Cleveland, O.-ND 12

1912

Feb. 22—Abe Attell, Vernon, Cal.-------W 20
(Won Featherweight Title)
May 14—Frankie Burns, N. Y. C.-------ND 10
May 21—Jimmie Walsh, Boston, Mass.-D 12
(Title Bout)
June 6—Tommy O'Toole, Philadelphia-ND 6
July 4—Tommy Dixon, Cleveland, O.--ND 12
Sept. 4—Johnny Dundee, N. Y. C.-----ND 10
Sept. 11—Jack Moore, Tiffin, O.--------W 10
Sept. 19—Eddie O'Keefe, N. Y. C.-------ND 10
Oct. 14—Eddie O'Keefe, Cleveland, O.-W 12
Oct. 24—Johnny Albanese, Columbus-ND 10
Oct. 29—Tommy McGinty, Johnstown-KO 4
Dec. 3—Monte Attell, Cleve., O.-NC Police 8
*Dec. 12—Tommy Dixon, St. Louis, Mo.-ND 8
*Dixon was nearly out in eighth.

1913

Jan. 1—Oliver Kirk, St. Louis-------KO 2
Feb. 4—Young Driscoll, Brooklyn----ND 10
Feb. 19—Geo. Kirkwood, N. Y. C.-----KO 6
†Apr. 29—Johnny Dundee, Los Angeles-D 20
June 10—Jimmy Fox, Oakland, Cal.----KO 6
Sept. 16—Jimmy Walsh, Boston--------W 12
Sept. 25—Joe Goldberg, Rochester-----ND 10
Oct. 8—Kid Julian, N. Y. C.----------ND 10
Oct. 30—Knockout Mars, Cincinnati---KO 7
Nov. 10—Eddie O'Keefe, Philadelphia--KO 1
†Charles Eyton, referee; for title.

1914

Jan. 5—Eddie Moy, Philadelphia------KO 5
Feb. 2—Eddie Moy, Philadelphia------ND 6
Feb. 7—Kid Thomas, Philadelphia----ND 6
Feb. 11—Tommy Bresnahan, Syracuse--ND 10
Apr. 6—Gene Delmont, Memphis ------W 8
Apr. 13—Frankie Dailey, Philadelphia-ND 6
Apr. 17—Kid Julian, Syracuse --------ND 10
Apr. 22—Bobby Reynolds, Windsor----ND 8
May 29—Benny Chavez, Denver ------KO 2
July 2—Knockout Mars, Cincinnati--ND 10
Dec. 7—Joe Mandot, Cleveland -------ND 12
Dec. 14—Willie Houck, Philadelphia --ND 6

1915

Jan. 1—Patsy Brannigan, Pittsburgh-ND 6
Jan. 8—Frankie Dailey, Toledo, O.----ND 10
Jan. 23—Eddie Morgan, Philadelphia--ND 6
Feb. 1—Young Kansas, Buffalo --------ND 10
Feb. 13—Eddie Morgan, Philadelphia--ND 6
Mar. 17—Kid Williams, Philadelphia---ND 6
Mar. 30—Eddie Wallace, Brooklyn ----ND 10
Apr. 29—Benny Leonard, N. Y. C.-----ND 10
May 11—Mel Coogan, Brooklyn -------ND 10
Sept. 6—Alvie Miller, Cedar Point----ND 12
Sept. 21—Richie Mitchell, Milwaukee--ND 10
Oct. 11—Cal Delaney, Akron ---------ND 12
Nov. 15—Bobby Reynolds, Philadelphia-ND 6
Nov. 22—Packey Hommey, Toledo----ND 10
Dec. 2—Patsy Brannigan, Scranton---ND 10

1916

Jan. 1—Richie Mitchell, Cincinnati---ND 10
Jan. 6—Patsy Cline, Philadelphia ----KO 2
Jan. 15—Frankie Conifrey, Phila.-----ND 6
Jan. 31—Packey Hommey, Phila.------ND 6
Feb. 16—Johnny Creeley, Hot Springs--ND 10
Mar. 4—Johnny Ray, Pittsburgh -----ND 6
Mar. 24—Harry Donahue, N. Y. C. ----ND 10
May 8—Willie Jackson, Philadelphia---W 5
May 24—Eddie Wallace, Montreal-----ND 10
June 13—Johnny O'Leary, Buffalo -----ND 10
Sept. 4—*George Chaney, Cedar Point-KO 3
*For Featherweight title.

1917

Jan. 18—Young Drummie, Waterbury--KO 10
Feb. 3—Johnny Ray, Philadelphia----ND 6
Feb. 26—Rocky Kansas, Buffalo ------ND 10

Mar. 12—Tim Droney, York, Pa. ----ND 6
Mar. 19—Eddie Shannon, Philadelphia ND 6
Mar. 26—Eddie Wallace, Bridgeport---D 12
Apr. 19—Matt Brock, Cleveland ----ND 10
May 1—Freddie Welsh, N. Y. C.----ND 10
May 24—Frankie Fleming, Montreal ND 10
July 25—Benny Leonard, Phila.---KO by 3

1918

—Larry Hansen ----Exh. 4

1919

Mar. 10—Frank Brown, Philadelphia---WD 6
Apr. 1—Johnny Mealey, Philadelphia KO 2
Apr. 6—Artie O'Leary, Philadelphia---ND 6
Apr. 12—Jack Lawlor, Charleston----ND 10
May 14—Ralph Brady, Cleveland----ND 10
July 28—Joey Fox, Philadelphia ----ND 6
Sept. 16—Frankie Burns, Jersey City KO 5
Sept. 20—Eddy Morgan, Philadelphia ND 6

1920

Jan. 1—Al Shubert, Philadelphia----ND 6
Jan. 24—Johnny Murray, Philadelphia ND 6
Feb. 25—Benny Valgar, Newark----ND 8
May 24—Harry Brown, Philadelphia ND 6
Apr. 21—*Alvie Miller, Lorain, Ohio---KO 7
June 2—Young Andy Chaney, Phila. ND 8
July 28—Artie Root, Cleveland, O.---ND 10
*Title bout.

1921

May 25—Freddie Jacks, Cleveland----ND 10
Sept. 17—*Danny Frush, Cleveland ---KO 7
*Title bout.

1923

Mar. 12—Johnny Downes, Chicago---Exh. 3
June 2—*Eugene Criqui, N. Y. C.---KO by 6
*Lost world featherweight title.

After the Criqui battle Kilbane announced his retirement from the ring. He then became a referee in Ohio and also taught boxing.

EUGENE CRIQUI

Born, Aug. 15, 1893, near Paris. Weight, 122 lbs. Height, 5 ft. 4½ in.

1910

Won: Gouguillon, Paris, 4; Gouzene, Paris, 4; Lambert, Paris, 4; Teissedre, Paris, 6; Durocher, Paris, 6. Draw: Francisque, Paris, 8; Prie, Paris, 8. Lost: Vinez, Paris, 8.

1911

Won: Monceau, Paris, 6; Voirin, Paris, 4; Teissedre, Paris, 6; Dastillon, Paris, 4; Lepreux, Paris, 8. Knockouts: Relinger, Paris, 2; Jim Barett, Paris, 2; Buster Brown, Paris, 1.

1912

Knockouts: Chicken, Paris, 9; Lepreux, Paris, 13; Francis Charles, Paris, 17. Won: Durocher, Paris, 10; Voirin, Paris, 10; Gatehouse, Paris, 8; Prie, Paris, 10; Gatehouse, Paris, 8; Demey, Paris, 10; Tom Smith, Birmingham, 15. Draw: Gatehouse, Paris, 10; Alf. Mansfield, Paris, 10; Lepreux, Paris, 10. Lost: Dastillon, Paris, 15.

1913

Jan. 10—Alf. Mansfield, Paris ----D 10
Jan. 18—Teissedre, Paris ----W 7
Feb. 15—Rousseau, Bordeaux ----W 10
Feb. 21—Bouzonnie, Paris ----W 10
Mar. 17—Prie, Paris ----W 10
Apr. 21—Sid Smith, Paris ----L 20
May 23—Demey, Paris ----KO 6
June 6—A. Grassi, Paris ----D 12
Aug. 1—Fred Anderson, Paris ----W 10
Oct. 4—Johnny Daly, Paris ----W 10
Nov. 29—Lepreux, Paris ----L 10

1914

Feb. 12—Percy Jones, Liverpool ----W 15
Mar. 7—Bertin, Paris ----W 10
Mar. 13—Pat MacAllister, Paris ----KO 10
Mar. 26—Percy Jones, Liverpool ----L 20
Apr. 10—Bertin, Paris ----W 10
May 1—Lepreux, Paris ----W 20
May 10—Jim Harry, Bordeaux ----KO 8
May 16—Abe Mantell, Paris ----W 20
June 4—G. Lefevre, Nantes ----KO 7
June 19—Durocher, Paris ----W 15
July 10—Charles Ledoux, Paris ----KO 12

1915-1916—Served in French army during World War and did no fighting in ring during those years.

1917

Feb. 26—George Gravat, Paris ----K 4
Oct. 3—Durocher, Paris ----W 6
Oct. 17—Prie, Paris ----W 6
Oct. 21—Mariex, Bordeaux ----KO 9
Dec. 8—Alfred Francis, Paris ----W 6
Dec. 26—Prie, Paris ----W 6

1918

Jan. 16—Maessent, Paris ----KO 2
Jan. 23—Rousseau, Bordeaux ----W 12
Jan. 30—Lepreux, Paris ----W 6
Apr. 3—Grassi, Paris ----KO 3
Apr. 20—Rousseau, Toulouse ----W 7
Apr. 24—Durocher, Paris ----KO 3
Apr. 26—Grassi, Toulouse ----W 7
Apr. 29—Durocher, Perpignay ----W 6
May 26—Pain, Paris ----W 5
June 1—Marty, Paris ----W 9
July 3—Maestrini, Paris ----W 12
July 10—Clifford, Paris ----KO 2
July 17—Arthur Wyns, Paris ----W 10
Aug. 4—Jimmy O'Day, Paris ----KO 2
Aug. 14—Bertel, Marseilles ----W 10
Oct. 2—Grassi, Paris ----W 2

1919

Jan. 1—Osmin Lurie, Bordeaux ----W 4
Jan. 3—Jimmy Doyle, Trompeloup ---KO 6
Feb. 6—Kid Sullivan, Paris ----KO 1
Apr. 10—Tom Noble, Holborn Stad.---L 19
May 25—Poutet, Marseilles ----W 6
June 1—Grassi, Moroc ----W 8
June 27—Tom Noble, Paris ----D 20
July 18—Digger Evans, Paris ----KO 7
Sept. 18—Walter Ross, Holborn Stad.---KO 15
Oct. 29—Sam Keller, Paris ----W 5
Dec. 26—Pal Moore, Albert Hall---KO by 14

1920

Apr. 17—Joe Mendell, Paris ----KO 12
June 26—B. Baker, Paris ----KO 1
Oct. 23—Vince Blackburn, Sydney ---KO 9
Nov. 20—Jack Green, Sydney ----KO 4
Dec. 18—Bert Spargo, Sydney ----KO 18

1921

Jan. 8—J. Sullivan, Sydney ----KO 13
Feb. 5—Sid Godfrey, Sydney ----KO 10
Feb. 19—Silvino Jamito, Sydney ----W 20
Mar. 19—Dencio Cabanella, Sydney ---KO 14
Sept. 27—Aug. Grassi, Paris ----KO 1
Oct. 25—Alp Spaniers, Paris ----KO 2
Dec. 6—Geo. Gaillard, Paris ----W 6

1922

Feb. 4—*Charles Ledoux, Paris ----KO 1
Apr. 11—Ben Callicott, Paris ----KO 3
May 29—Joe Fox, Holland Park----KO 12
June 16—Youyou, Barcelona ----KO 2
June 24—Tom Anderson, Marseilles---KO 2
July 7—Arthur Wyns, Paris ----KO 12
Sept. 9—Arthur Wyns, Paris ----W 6
Nov. 4—Walter Rossi, Paris ----KO 1
Nov. 17—Ben Collicott, Liege ----KO 2
Dec. 2—Billy Matthews, Paris ----W 17
*Won bantamweight title of France.

1923

June 2—Johnny Kilbane, New York---KO 6
(Won World Featherweight Title)
July 26—Johnny Dundee, New York---L 15
(Lost World Featherweight Title)
Oct. 6—M. Hebrans, Paris ----W 15

1924

June 1—Danny Frush, Paris ----KO by 8

1926

Oct. 6—Carlos Uzabeaga, Buenos Aires L 10

1927

Apr. 2—Al Brown, Paris ----L 10
Dec. 20—Gustave Humery, Paris ----L 6

1928

Mar. 19—Benny Carter, Paris ----W 10

JOHNNIE DUNDEE

(Joseph Carrora)

Born November 22, 1893, Shaikai, Italy. Weight, 124 lbs. Height 5 ft. 4½ in. Managed by Scotty Monteith and Jimmy Johnston.

1910

Won all at New York City: Harry Smith 4; Johnnie Lore, 4; Young Ferris, 4; Charley Burns, 4; Jack Rose, 4; Young Smith, 4; Eddie Moran, 4; Eddie Sherman, 4; Pete Powers, 4;

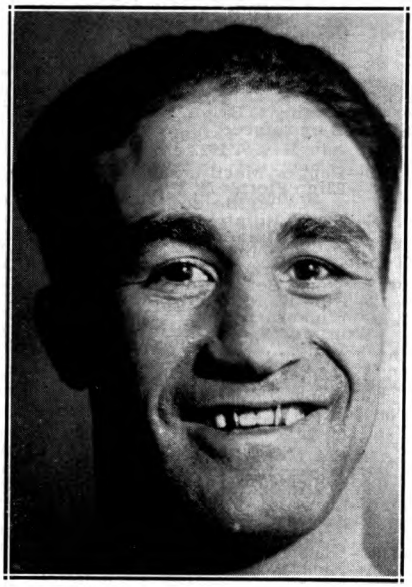

JOHNNY DUNDEE, New York, N. Y.

Mike Malia, 4; Johnny Warren, 4; Eddie Moran, 6; Willie Smith, 6; Leo Johnson, 4.

1911

Won all Fights at New York City: Marty Brown, 4; Marty Allen, 6; John McLean, 6; Young Ferris, 6; Mike Malia, 6; Frankie Fleming, 6; Johnny Martin, 6; Frankie Shean, 6; Kid Goodman, 6; Young Egan, 4; Babe Cullen, 6; Young McGovern, 6; Young Packey Hommey, 6; Eddie Sherman, 6. Knockouts: Young Brown, 5; Frank Woods, 3; Mike Derval, 3; Tommy Page, 3; Joe Shears, 4; Frank Smith, 1; Eddie Jones, 1. No decisions in New York City: Frankie Fleming, 10; Kig Black, 10; Kid Ghetto, 10; Ty Cobb, 10; Tommy Houck, 10; Charles Young Shugrue, 10; Young Brown, 10; Young O'Leary, 10; Kid Black, 10; Eddie Sherman, 6; Young Cohen, 10; Fights in Brooklyn, N. Y., Knockout: Young Ketchell, 1. No decisions: Charley Barry, 10; Young McGovern, 10; Charley Barry, 10; Mike Made, 10. Won in New Jersey: Jinks Smith, 3; Young Shugrue, 6. No decisions at Philadelphia: Harry Tracey, 6; Kid Thomas, 6; Bobby Reynolds, 6; Tommy O'Toole, 6.

1912

Feb. 8—Ty Cobb, N. Y. C. ND 10
Feb. 23—Irish Paddy, N. Y. C. ND 10
Feb. 29—Eddie O'Keefe, N. Y. C. ND 10
Mar. 4—Eddie O'Keefe, N. Y. C. ND 10
Mar. 16—Young Brown, Brooklyn, N.Y. ND 10
Mar. 20—Kid Julian, Syracuse, N. Y. ND 10
Mar. 27—Young Wagner, N. Y. C. ND 10
Apr. 5—Tommy Houck, Philadelphia ND 6
Apr. 10—Tommy Houck, N. Y. C. ND 10
Apr. 30—Charlie White, Syracuse, N. Y. ND 10
May 21—Packey Hommey, N. Y. C. ND 10
June 18—Young Wagner, N. Y. C. ND 10
July 1—Young Shugrue, N. Y. C. ND 10
July 4—Ty Cobb, N. Y. C. KO 10
Aug. 13—Matt Brock, Cleveland D 10
Sept. 14—Johnny Kilbane, N. Y. C. ND 10
Sept. 25—Geo. Kirkwood, N. Y. C. ND 10
Sept. 30—Harry Thomas, N. Y. C. ND 10
Oct. 11—Pal Moore, N. Y. C. ND 10
Oct. 21—Matt Brock, New Orleans W 10
Nov. 19—Frankie Conley, Vernon, Cal. KO 19
Dec. 19—Eddie Morgan, N. Y. C. ND 10

1913

Jan. 11—Willie Jones, N. Y. C. ND 10
Jan. 22—Willie Jones, Brooklyn, N. Y. ND 10
Jan. 23—Tommy Shea, Waterbury, Conn. W 12
Jan. 27—Spl Del Hirsch, N. Y. C. ND 10
Apr. 29—*Johnny Kilbane, Vernon, Cal. D 20
June 17—Jack White, Vernon, Cal. W 20
July 4—Tommy Dixon, Albur'que, N. M. W 10
Aug. 12—Jack White, Vernon, Cal. KO 9
Oct. 14—Joe Azevedo, Vernon, Cal. W 20
Nov. 27—Charlie White, New Orleans ND 10
Dec. 15—Johnny Griffith, Canton, O. ND 12
*Charles Eyton, referee; for title.

1914

Jan. 1—Freddy Welsh, New Orleans ND 10
Jan. 23—Young Shugrue, N. Y. C. ND 10
Jan. 27—Sapper O'Neil, N. Y. C. ND 10
Feb. 6—Johnny Lore, N. Y. C. ND 10
Feb. 10—J. Shugrue, Waterbury, Conn. ND 12
Feb. 24—Young Kansas, N. Y. C. ND 10
Feb. 26—Pal Moore, N. Y. C. ND 10
Feb. 28—Eddie Moy, Philadelphia ND 6
Mar. 28—Young Lustig, N. Y. C. ND 10
Apr. 15—Matty Baldwin, Boston D 12
May 13—Patsy Drouillard, Windsor ND 8
May 16—Willie Jones, N. Y. C. ND 10
Sept. 28—Willie Beecher, Vernon, Cal. D 20
Oct. 20—Joe Azevedo, Oakland, Cal. W 15
Oct. 23—Willie Ritchie, San Francisco ND 4

1915

Jan. 15—Jimmy Duffy, Milwaukee ND 10
Feb. 14—Joe Mandot, New Orleans D 20
Mar. 2—Benny Leonard, N. Y. C. ND 10
Mar. 16—Frankie Callahan, Brooklyn ND 10
Mar. 22—Joe Azevedo, Memphis W 8
Mar. 30—Frankie Callahan, Brooklyn ND 10
May 3—Rocky Kansas, Buffalo ND 10
May 31—Young Drummie, Brooklyn KO 2
June 18—Leach Cross, Brooklyn ND 10
July 23—Joe Rivers, Brooklyn ND 10
Aug. 30—Richie Mitchell, Milwaukee ND 10
Sept. 23—Joe Mandot, Brooklyn ND 10
Oct. 26—Willie Ritchie, N. Y. C. ND 10
Nov. 8—Joe Rivers, Milwaukee ND 10
Nov. 22—Phil Bloom, Brooklyn ND 10
Dec. 2—Phil Bloom, N. Y. C. ND 10
Dec. 10—Matt Wells, New Haven W 6

1916

Jan. 1—Joe Azevedo, Philadelphia ND 6
Jan. 10—Jimmy Murphy, Philadelphia ND 6
Jan. 22—Stanley Yoakum, Denver W 20
Feb. 7—Jimmy Murphy, Philadelphia ND 6
Feb. 21—Joe Mandot, New Orleans L 20
Mar. 8—Benny Leonard, N. Y. C. ND 10
Apr. 11—Phil Bloom, Brooklyn ND 10
May 16—Matt Wells, Boston W 12
May 17—Johnny O'Leary, Buffalo ND 10
May 22—Buck Fleming, Philadelphia ND 6
May 30—Eddie Wallace, Providence W 12
June 12—Benny Leonard, N. Y. C. ND 10
July 4—Ever Hammer, E. Chicago ND 10
Aug. 15—Johnny O'Leary, Boston KO 9
Aug. 30—Joe Welling, N. Y. C. ND 10
Sept. 11—Ever Hammer, Kansas City W 15
Nov. 15—Benny Leonard, Philadelphia ND 6
Nov. 30—Eddie Wallace, Brooklyn ND 10

1917

Jan. 15—Willie Jackson, Phila. KO by 1
Jan. 29—Jimmy Hanlon, New Orleans W 20
Feb. 20—Frankie Callahan, Brooklyn ND 10
Mar. 5—Terry McGovern, Philadelphia ND 6
Mar. 6—Jimmy Duffy, N. Y. C. ND 10
Mar. 26—Lew Tendler, Philadelphia ND 6
Apr. 10—Jimmy Powers, N. Y. C. KO 9
Apr. 16—Johnny Mealey, Philadelphia ND 6
Apr. 24—Tommy Touhey, Brooklyn ND 10
May 1—Chick Simler, Boston W 12
May 15—Chick Simler, Boston W 12
May 29—Rocky Kansas, Boston W 12
June 7—Joe Welling, N. Y. C. ND 12
June 12—Frankie Callahan, Brooklyn ND 10
June 29—Willie Jackson, N. Y. C. ND 10
July 12—George Chaney, Philadelphia ND 6
July 20—Joe Welling, N. Y. C. ND 10
July 24—Tommy Touhey, N. Y. C. ND 10
Aug. 22—Johnny Mealey, Philadelphia ND 6
Sept. 12—Young Russo, N. Y. C. ND 6
Sept. 18—Pete Hartley, Boston W 12
Sept. 20—Joe Mooney, N. Y. C. ND 10
Oct. 1—Lew Tendler, Philadelphia ND 6
Oct. 9—Irish Patsy Cline, N. Y. C. ND 10
Oct. 30—Jimmy Duffy, N. Y. C. ND 10
Nov. 6—Phila. Pal Moore, N. Y. C. ND 10

1918

Jan. 14—Pal Moran, New Orleans W 20
Feb. 11—Patsy Cline, New Orleans D 20
Mar. 9—George Chaney, Philadelphia ND 6

Mar. 12—Harry Carlson, Boston.....W 12
Mar. 25—Willy Jackson, New Haven.....D 12
May 24—Eddy Wallace, New York.....ND 6
May 27—Eddy Morgan, Philadelphia.....ND 6
June 3—Billy De Foe, New Haven.....W 12
June 18—Franky Britt, Boston.....D 12
June 24—Micky Donley, Jersey City.....ND 8
July 6—Matt Brock, Cleveland.....Exh. 4
Aug. 6—Franky Britt, Boston.....D 12
Aug. 15—Eddy Wallace, Brooklyn.....Exh. 4
Aug. 19—Tommy Touhey, Jersey City.....ND 8
Sept. 10—Rocky Kansas, Boston.....D 12
Sept. 24—Franky Britt, Boston.....W 12
Oct. 29—Franky Callahan, Boston.....W 12
Nov. 6—Gussy Lewis, Philadelphia.....ND 6
Nov. 16—Joe Welling, New York.....ND 6
Nov. 22—Pete Hartley, New Haven.....ND 4
Nov. 28—Joe Phillips, Philadelphia.....ND 6
Dec. 3—Joe Welling, Boston.....L 12
Dec. 7—Johnny Mealey, Philadelphia.....ND 7

1919

Jan. 20—Benny Leonard, Newark, N. J.....ND 8
Feb. 24—Johnny Ray, Pittsburgh.....ND 10
Mar. 2—Johnny Mealey, Philadelphia.....ND 6
May 9—Ritchie Mitchell, Milwaukee.....ND 10
May 15—Billy Whelan, St. Paul.....ND 10
May 30—Franky Britt, Portland, Me.....ND 12
June 4—Joe Tiplitz, Philadelphia.....ND 6
June 16—Benny Leonard, Philadelphia.....ND 6
July 1—Ralph Brady, Syracuse, N. Y.....ND 10
July 15—Benny Valger, Boston.....W 12
July 21—Joe Tiplitz, Boston.....W 12
Aug. 4—Mel Coogan, Jersey City.....ND 8
Aug. 11—Joe Welling, Philadelphia.....ND 6
Sept. 1—Willy Jackson, Jersey City.....ND 8
Sept. 11—Franky Britt, Providence, R. I.....W 12
Sept. 17—Benny Leonard, Newark.....ND 8
Sept. 24—Charley Parker, Boston.....W 12
Sept. 27—Eddy Moy, Philadelphia.....ND 6
Oct. 13—Young Kloby, Lawrence.....W 12
Oct. 31—Willy Jackson, Milwaukee.....ND 10
Nov. 4—Tommy Touhey, Newark.....KO 5
Nov. 10—Mel Coogan, Jersey City.....ND 8
Nov. 26—Charley White, Milwaukee.....ND 10
Dec. 26—Pal Moran, Philadelphia.....ND 6

1920

Feb. 9—Benny Leonard, Jersey City.....ND 8
Feb. 26—Jack Lawler, Atlanta.....D 10
Mar. 8—Willie Jackson, Jersey City.....ND 8
Apr. 23—Joe Welling, Columbus, O.....W 12
May 14—Willie Jackson, Newark.....ND 12
May 19—Mel Coogan, Detroit.....ND 10
May 29—Jack Lawler, Lawrence, Mass.....W 12
June 7—Billy Defoe, Philadelphia.....ND 8
June 13—Willie Jackson, Boston.....D 12
June 15—George Erne, Trenton.....ND 12
July 13—Jack Downey, Boston.....W 12
July 26—Eddie Fitzsimmons, Newark.....ND 10
Sept. 17—Joe Welling, N. Y. C.....L 15
Nov. 29—Willie Jackson, N. Y. C.....D 15
Dec. 20—Pal Moran, New Orleans.....D 15

1921

Feb. 25—Willie Jackson, N. Y. C.....L 15
Apr. 11—Johnny Roy, Pittsburgh, Pa.....ND 10
Apr. 26—Rocky Kansas, Milwaukee.....ND 10
May 21—Blockie Richard, Dayton, Ohio.....W 10
May 21—Johnny Ray, Pittsburgh, Pa.....ND 10
May 27—Sailor Freeman.....ND 10
June 10—George Chaney, Boston, Mass.....W 10
June 15—Jimmy Hanlon, N. Y. C.....W 12
July 18—George Chaney, Philadelphia.....ND 8
July 29—Bert Spencer, N. Y. C.....KO 9
Aug. 10—Charlie White, N. Y. C.....D 10
Aug. 24—Joe Tiplitz, Philadelphia.....ND 8
Sept. 3—Eddie Wallace, Albany, N. Y.....W 12
Sept. 19—Joe Tiplitz, Boston, Mass.....W 10
Nov. 18—George Chaney, N. Y. C.....WF 5
(Won Jr. Lightweight Title.)
Nov. 28—Eddie Wallace, Brooklyn.....W 12
Dec. 12—Harry Kid Brown, Phila.....ND 8
Dec. 19—Jimmie Hanlon, Philadelphia.....ND 8
Dec. 30—Willie Jackson, N. Y. C.....D 15

1922

Jan. 10—Whitey Fitzgerald, Phila.....ND 8
Jan. 16—Charlie White, Boston.....L 10
Jan. 25—Frankie Rice, Baltimore.....W 12
Feb. 3—Joe Benjamin, N. Y. C.....W 10
Feb. 17—Johnny Darcey, Providence.....W 10
Feb. 24—*Jimmy Hanlon, Scranton, Pa.....ND 6
Mar. 17—Charlie White, N. Y. C.....W 15
Apr. 14—Jimmie Goodrich, Toronto.....W 10
Apr. 19—Johnny Shugrue, Worcester.....L 10
May 5—Lew Tendler, N. Y. C.....L 15
June 27—Charlie White, Rock Island.....ND 10
July 8—Jack Sharkey, New York.....W 15
(Title bout)
July 12—Shamus O'Brien, N. Y. C.....W 4
Aug. 15—Danny Frush, Brooklyn.....KO 9
Aug. 28—Pepper Martin, N. Y. C.....W 15
Nov. 27—Phil Delmont, N. Y. C.....W 12
Dec. 2—Alex Hart, Philadelphia.....ND 8
Dec. 29—Tommy O'Brien, Milwaukee.....ND 10
*Stopped by referee.

1923

Jan. 19—Pepper Martin, Boston.....W 10
Feb. 2—Elino Flores, N. Y. C.....W 15
(Title bout)
Feb. 6—Tony Julian, Boston.....L 10
Feb. 20—Basil Galiano, New Orleans.....D 15
Apr. 23—Gene Delmont, Toronto.....W 12
May 18—Jimy Brady, Detroit.....ND 10
May 20—*Jack Bernstein, N. Y. C.....L 15
June 12—Ritchie Mitchell, Milwaukee ND 10
July 26—Eugene Criqui, N. Y. C.....W 15
(Won world's featherweight title)
Aug. 27—Eddie Wagner, Philadelphia ND 8
Nov. 30—Al Shubert, New Bedford.....L 10
Dec. 4—Sid Barbarian, Detroit.....ND 10
Dec. 17—*Jack Bernstein, N. Y. C.....W 15
*For junior lightweight title of U. S.

1924

Feb. 1—Pal Moran, N. Y. C.....W 15
Apr. 21—Rocky Kansas, Buffalo.....L 10
Apr. 28—Willie Ames, Canton, O.....ND 12
June 2—Luis Vincenti, N. Y. C.....W 12
June 9—Sammy Mandell, E. Chicago, Ind.....ND 10
June 20—*Kid Sullivan, N. Y. C.....L 10
Sept. 15—Jack Bernstein, N. Y. C.....L 15
Oct. 22—Charlie O'Connell, Cleveland.....L 12
*For junior lightweight title.
Dundee resigned featherweight title on August 10, 1924.

1925

Mar. 23—Red Chapman, Boston.....L 10
Apr. 28—Honey Boy Finnegan, Washington, D. C.....L 10
May 5—Sid Terris, N. Y. C.....L 12
June 12—Sid Terris, Brooklyn, N. Y.....L 15
July 20—Allentown J. Leonard, B'klyn.....W 10

1926

Jan. 29—Joe Glick, N. Y. C.....L 10
Mar. 3—Hilario Martinez, Havana.....L 10
Aug. 20—Fred Bretonnel, N. Y. C.....W 10
Oct. 19—Tod Morgan, San Francisco.....L 10

1927

Oct. 24—Tony Canzoneri, N. Y. C.....L 15

1928

Nov. 12—Gaston Charles, N. Y. C.....W 10
Nov. 23—Billy Kowalik, Buffalo.....D 6
Dec. 3—Jackie Pilkington, New Haven L 10

1929

Jan. 4—Charley Rosenberg, N. Y. C.....W 10
Jan. 22—Frankie Garcia, Wilkes-Barre.....L 10
Feb. 4—Tony Ascencio, Philadelphia.....W 10
Feb. 12—Lou Moscowitz, N. Y. C.....W 10
Mar. 23—San Sanchez, N. Y. C.....KO 3
Apr. 8—Joey Manuel, Rochester, N. Y.....L 10
Apr. 22—Eddie Kid Wolfe, New Orleans.....L 10
July 8—Eddie Cannonball Martin, N. Y. W 10
Sept. 25—Al Foreman, Montreal.....KO by 10
Oct. 8—Al Rube Goldberg, N. Y. C.....W 10
Nov. 14—Georgie Goldberg, N. Y. C.....L 10

1932

Dec. 5—Mickey Greb, Orange, N. J.....W 6

LOUIS (KID) KAPLAN

Born, 1902, in Russia. Nationality, Jewish. Weight, 135 lbs. Height, 5 ft. 4 in. Managed by Dinny McMahon and Billy Gibson.

1921

Won: Romeo Roach, 10; Sammy Waltz, 12; Willie Murphy, 12; Kid Lewis, 12; Red McDonald, 12; Freddy Jacks, 12; Billy DeFoe, 5; Irish Jimmy Dwyer, 12; Al Shubert, 12; Dutch Brandt, 12; Johnny Lisse, 12; Dick Russell, 10; Al Wagner, 10; Hughey Hutchinson, 12; Earl Baird, 12; Eddie Kid Wagner, 12; Eddie Kid Wagner, 12; Johnny Shugrue, 12.

1922

Feb. 13—Dick Russell, Lynn.....KO 3
Feb. 15—Hughie Hutchinson, Meriden.....D 12
Mar. 2—Mickey Travers, New Haven.....D 12

Mar. 13—Al Wagner, New York.....W 8
Mar. 20—Artie Rose, Meriden.....KO 3
Apr. 10—Dick Russell, Lynn.....W 10
Apr. 18—Johnny Williams, Portland...ND 12
May 13—Johnny Lisse, Meriden.....W 12
May 29—Earl Baird, Bridgeport.....W 12
June 9—Eddie Kid Wagner, Meriden....L 12
June 29—Earl Baird, Bridgeport.....KO 8
Aug. 10—Eddie Kid Wagner, Meriden....W 12
Sept. 14—Johnny Shugrue, Meriden.....W 12
Oct. 20—Andy Chaney, New Haven.....W 12
Nov. 14—Gene Delmont, Bridgeport.....W 12
Nov. 24—Kid Sullivan, New York.....W 12
Dec. 18—Babe Herman, Meriden.....L 12

1923

Jan. 15—Mickey Travers, Meriden, Conn.W 12
Mar. 8—Babe Herman, Meriden, Conn. D 12
Mar. 14—Al Shubert, Meriden, Conn.....L 12
Apr. 16—Harvey Bright, Meriden, Conn. W 12
May 17—Harvey Frush, N. Y. C.....KO 6
June 2—Babe Herman, N. Y. C.....D 12
July 3—Babe Herman, New Haven.....D 12
Aug. 9—Tommy Noble, N. Y. C.....W 10
Sept. 28—Jimmy Goodrich, N. Y. C.....W 10
Dec. 13—Johnny Leonard, Allentown, Pa.W 12

1924

Jan. 7—Cuddy de Marco, Pittsburgh, Pa. D 10
Feb. 1—Eddie Brady, N. Y. C.....W 12
Feb. 21—Billy de Foe, Waterbury, Conn. W 12
Mar. 20—Bobby Garcia, Waterbury, Conn.D 12
Apr. 24—Cuddy de Marco, Waterbury...D 12
June 9—Bobby Garcia, New Haven.....W 12
Aug. 21—Pal Moran, New Haven, Conn..W 9
Sept. 15—Lew Paluso, Waterbury, Conn. W 12
Oct. 10—Angel Diaz, N. Y. C.....KO 3
Nov. 21—Bobby Garcia, N. Y. C.....W 10
Dec. 12—Joe Lombardo, N. Y. C.....KO 4

1925

Jan. 2—Danny Kramer, N. Y. C. .....KO 2
(Won featherweight title)
Feb. 9—Bud Ridley, Vernon, Calif. ..ND 12
Mar. 11—Johnny Farr, Oakland, Calif. ND 12
Mar. 28—Ernie Goozeman, San Diego..ND 12
May 22—Kid Sullivan, Waterbury.....KO 5
June 26—Frankie Schaefer, Aurora, Ill. ND 10
Aug. 5—Billy Kennedy, Bayonne, N. J. ND 12
Aug. 27—Babe Herman, Waterbury.....D 15
Dec. 18—Babe Herman, N. Y. C.....W 15
(Title Bout)

1926

Jan. 25—Billy Murphy, Boston.....W 10
Mar. 1—Billy Petrolle, Hartford, Conn. W 12
Mar. 9—Eddie Kid Wagner, Phila.....D 10
Mar. 26—Tommy Herman, Baltimore....W 12
Apr. 12—Mickey Chapin, Scranton, Pa...W 10
Apr. 21—Leo Kid Roy, Montreal.....KO 7
June 4—Billy White, Jersey City.....ND 10
June 28—Bobby Garcia, Hartford, Conn..W 10
Aug. 3—Tommy Cello, N. Y. C.....W 10
Nov. 5—Tommy Cello, Holyoke, Mass...W 10
Dec. 2—Billy Wallace, Cleveland...KO by 5

1927

Jan. 10—Paris Cangey, Rochester, N. Y. KO 4
Jan. 17—Lou Paluso, Cleveland, O.....W 12
Mar. 18—Frankie Fink, N. Y. C.....W 8
Mar. 28—Jackie Brady, Rochester, N. Y. W 10
Apr. 4—John Ceccoli, Phila., Pa.....W 10
May 2—Tony Vaccarelli, New Haven...W 7
May 9—Al Forman, Phila., Pa.....W 10
June 15—Jackie Fields, N. Y. C.....W 10
June 29—Bruce Flowers, N. Y. C.....W 10
Sept. 8—Clicky Clark, New Haven.....KO 5
Oct. 11—Tommy Cello, N. Y. C.....W 10
Oct. 18—Jim. McLarnin, Chicago...KO by 8
Nov. 1—Mike Dundee, New Haven.....W 12

1928

Feb. 20—Bobby Mays, New Haven.....W 10
Feb. 27—Joe Trabone, Rochester, N. Y...W 10
May 8—Geo. Day, New Haven, Conn...W 10
May 31—M. Quintero, New Haven.....L 10
July 2—M. Quintero, New Haven.....L 10
Sept. 21—Bert Lamb, Detroit, Mich.....KO 7
Oct. 16—Bruce Flowers, New Haven....W 10
Nov. 3—Bobby Mays, New Haven.....W 10

1929

Jan. 1—Ritchie King, Phila., Pa.....W 10
Jan. 11—Johnny Jadick, Boston, Mass. KO 7
Jan. 14—Phil McGraw, Waterbury, Ct. W 10
Feb. 26—Freddie Mueller, New Haven LF 8
Apr. 2—Joe Glick, New Haven, Conn. W 10
Apr. 11—Joey Medill, Detroit, Mich.....W 10
May 10—Billy Wallace, N. Y. City.....W 10
Aug. 21—Joe Trabon, Waterbury, Conn. W 10
Sept. 9—Henri Dewancker, Baltimore KO 7
Sept. 16—Emery Cabana, New Haven.....L 10
Oct. 30—Eddie Kid Wolfe, Chicago, Ill. KO 7
Nov. 10—Emery Cabana, New Haven....W 10
Dec. 13—Andy Callahan, N. Y. City.....W 10

1930

Feb. 24—Jack Portney, Baltimore, Md.....L 10
Mar. 18—Johnny Farr, New Haven.....W 10
June 2—Joey Medill, Hartford.....W 10
June 19—Tommy Crowley, Waterbury..W 10
June 30—Maurice Holtzer, W. Springfield W 10
Aug. 9—Jimmy O'Brien, Bridgeport..KO 9
Sept. 24—Bat Battalino, Hartford.....W 10
Oct. 17—Justo Suarez, N. Y. C.....L 10

1931

Feb. 4—Jack Portney, New Haven ....W 10
Mar. 4—Tommy Crowley, Rochester..KO 7
Mar. 16—Buster Brown, Baltimore .....W 10
Apr. 7—Billy Lynch, Hartford .....W 10
Apr. 20—Ralph Lenny, Hartford .....W 10
July 23—Tommy Jarrett, North Adams..W 10
Aug. 24—Sammy Mandell, Hartford ....W 10
Sept. 8—Jackie Pilkington, Hartford...W 10
(For New England Lightweight Championship)
Nov. 4—Harry Dublinsky, Chicago ....W 10
Nov. 20—Eddie Ran, N. Y. C. .....KO by 1

1932

July 19—Emil Rossi, N. Y. C. .....W 8
Aug. 4—Frankie Petrolle, N. Y. C. .....W 8

1933

Feb. 20—Cocoa Kid, New Haven .....L 10

BENNY BASS

Born, December 4, 1904, Kiev, Russia. Nationality, Jewish. Weight, 120 pounds. Height, 5 ft. 3½ in. Managed by Max Hoff.

Bass started boxing as amateur in 1921.

1923

Knockouts: Young Kansas, 3: Eddie O'Keefe, 3. Won: Joe Nelson, 10. No decision: Battling Mack, 8; Al Gordon, 6; Mike Moran, 8; Chick Kansas, 8; Johnny Dixon, 10; Pete Sarmiento, 8; Tommy Murray, 8. Lost: Bobby Garcia, 6.

1924

Martin Judge, KO 4; K. O. Leonard, KO 2; Jack Lester, KO 3; Joe Nelson, W 8; Young Buck Fleming, W 10; Joe Klein, KO 2; Mickey Diamond, KO 1; Georgie Wolgast, K O1; Sammy Craden, KO 3; Johnny Brown, KO 3; Teddy Joyce, KO 2; Spencer Gardner, W 10; Spencer Gardner, KO 6; Chick Suggs, ND 10; Al Markie, KO 3; Frankie Mandot, KO 1; Terry Martin, W 10; Pete Sarmiento, ND 10; Tommy Noble, W 3; Andy Martin, L 10; Earl Baird, KO 2.

1925

Knockouts: Willie Harvey, 2; Joey Schwartz, 6; Battling Mack, 3; Lew Mayrs, 2. Won: Joey Schwartz, 10; Johnny Sheppard, 10; Steve Smith, 10; Eddie Anderson, 10 and 12; Joe Lombardo, 10. No decision, Johnny Farr, 10.

1926

Jan. 1—Joe Nelson, Camden .....KO 6
Jan. 11—Leo "Kid" Roy, Phila. .....W 10
Jan. 18—Al Corbett, Cleveland .....KO 1
Feb. 17—Eddie Anderson, Phila. .....D 10
Mar. 1—Pete Sarmiento, Cleveland....LF 6
Mar. 10—Wilbur Cohen, Phila. .....KO 7
Apr. 19—Ralph Ripman, Lancaster .....KO 3
June 8—Andy Martin, Phila. .....L 10
June 24—Billy Kennedy, N. Y. C. .....KO 7
July 2—Geo. Amblard, Atlantic City..ND 8
July 12—Honeyboy Finnegan, Phila. ....D 10
July 29—Johnny Farr, N. Y. C. .....W 10
Sept. 2—Babe Herman, Phila. .....W 10
Sept. 20—Johnny Mosely, W. Manayuh...KO 9
Oct. 1—Babe Herman, Phila. .....W 10
Oct. 18—Frankie Garcia, N. Y. C. .....W 10
Nov. 23—Babe Herman, Cleveland ....ND 12

1927

Jan. 4—Red Chapman, New York .....WF 1
Mar. 21—Joe Glick, Phila. .....W 10
Apr. 24—Joe Glick, Phila. .....NC 3
June 16—Dom. Petrone, New York .....W 10
June 27—Joe Glick, Phila. .....W 10
July 14—Mickey Doyle, Wilkes-Barre..KO 5

May 2—Chick Suggs, Phila. ----------W 10
Aug. 3—Tom. Crawley, Phila. ----------KO 2
Aug. 11—Johnny Farr, Cleveland -------W 10
Sept. 12—Red Chapman, Phila. ----------W 10
(Won Vacant Featherweight Title)
Oct. 17—Mike Ballerino, Phila. ----------W 10

1928

Jan. 2—Pete Nebo, Phila. ----------W 10
Jan. 20—Wilbur Cohen, Phila. ----------W 8
Jan. 30—Wilbur Cohen, Atlantic City--ND 8
Feb. 10—Tony Canzoneri, New York -----L 15
(Lost Featherweight Title)
June 18—Pete Nebo, Phila. ----------L 10
Sept. 10—Harry Blitman, Phila. --------KO 6
Oct. 29—Phil McGraw, Phila. ---------LF 4
Nov. 16—Dom. Petrone, Wilkes-Barre--KO 1

1929

Jan. 14—Davey Abad, Phila. ----------W 10
Jan. 18—Joe Rivers, St. Louis --------KO 2
Jan. 28—Red Chapman, Phila. --------KO 1
Feb. 6—Henry Lenard, St. Louis ------LF 2
Feb. 11—Harry Forbes, Chicago --------W 10
Feb. 18—Steve Smith, Phila. ----------W 10
Feb. 28—Davey Abad, St. Louis --------ND 10
Mar. 19—Davey Abad, St. Louis --------ND 10
Mar. 25—Harry Forbes, Phila. ----------W 10
Apr. 27—Johnny Farr, Phila. ----------W 10
May 26—Petey Mack, New York --------W 10
May 23—Steve Smith, Pittsburgh ------W 10
July 18—Augie Pisano, Newark --------W 10
July 26—Calvin Reed, Atlantic City ----W 8
Aug. 23—C. Goodman, Long Branch---KO 2
Sept. 18—Arm. Santiago, Phila. ---------WF 2
Sept. 27—Johnny Datto, Chicago --------LF 4
Oct. 11—Armando Santiago, Phila. ----KO 2
Nov. 5—Jimy Mendo, St. Louis ------KO 1
Nov. 11—Eddie Reed, Phila. ----------W 10
Dec. 2—Jose Martinez ----------KO 4
Dec. 19—Ted Morgan, N. Y. C.----------KO 2
(Won Jr. Lightweight title)

1930

Feb. 3—Davey Abad, St. Louis --------KO 4
Feb. 7—Sammy Fuller, Boston --------LF 5
Mar. 4—Eddie Anderson, Milwaukee --D 10
Mar. 28—Eddie Shea, St. Louis --------ND 10
June 10—Eddie Anderson, Milwaukee--KO 3
June 23—Joey Goodman, Pittsburgh----W 10
July 21—Tony Canzoneri, Phila. --------L 10
Sept. 3—Eddie Anderson, Des Moines--ND 10
Sept. 10—Tommy Cello, Peoria ---------LF 2
Sept. 15—Eddie Anderson, Peoria ------ND 10
Oct. 6—Mike Dundee, Davenport ----ND 10
Nov. 24—Lew Massey, Phila. ----------ND 10
Dec. 2—Al Bryant, Allentown --------W 10
Dec. 8—Johnny Jadick, Phila. ---------W 10

1931

Jan. 5—Lew Massey, Phila. ----------W 10
Feb. 16—Bud Taylor, Phila. ----------KO 2
Feb. 23—Harry Blitman, Phila. --------W 10
Mar. 16—Bud Taylor, Phila. ----------ND 8
Mar. 30—Young Firpo, Phila. ----------L 10
Apr. 7—Ray Miller, Phila. ----------W 10
Apr. 13—Young Firpo, Phila. ----------W 10
Apr. 27—Harry Blitman, Phila. ---------W 10
May 4—Eddie Mack, Phila. ----------KO 3
June 26—Georgie Day, Atlantic Ctiy----KO 2
July 15—Kid Chocolate, Phila. -----KO by 7
(Lost title)
Sept. 10—Midget Fox, Phila. ----------KO 3
Nov. 30—Jackie Pilkington, Phila. -----LF 5
Dec. 14—Tony Herrera, Phila. ----------L 10
Dec. 18—Sidney Lampe, Wilmington----KO 3
Dec. 25—Prince Sanders, Phila. -------KO 7

1932

Mar. 9—Wesley Ramey, St. Louis ----ND 10
Mar. 14—Frankie Bojarski, Pittsburgh--LF 3
Apr. 14—Mickey Doyle, Wilmington----KO 2
Apr. 15—Young Zazzerino, Jersey City-KO 5
May 25—Harry Dublinsky, Phila. -------W 10
June 7—Harry Carlton, Jersey City ----D 10
July 25—Ernie Ratner, Port Richmond-W 10
Sept. 12—Tony Falco, Phila. ----------W 10
Dec. 5—Eddie Reilly, New York------KO 1
Dec. 12—Dom. Petrone, New York------KO 3

1933

Jan. 27—Sid Lampe, N. Y. C. ----------KO 2
Feb. 22—Phil Zwick, Phila. ----------W 10
Mar. 8—Joe Ghnouly, St. Louis --------W 10
Apr. 4—Johnny Farr, Phila. ----------W 8
May 22—Buster Brown, Baltimore ----W 10
Aug. 21—Jack Portney, Atlantic City----KO 2
Aug. 30—Stumpy Jacobs, Virigina Beach-W 8
Sept. 6—Davey Abad, Houston --------LF 2
Oct. 2—Stumpy Jacobs, Atlantic City--W 8
Dec. 27—Eddie Cool, Phila. ----------W 10

1934

Mar. 12—Cleto Locatelli, Phila. ---------D 10
Apr. 9—Jimmy Leto, Phila. ----------KO 3
Apr. 30—Cleto Locatelli, Phila. --------L 10
July 31—Johnny Jadick, Phila. ---------W 10
Aug. 27—Petey Sarron, Washington----WF 6
Aug. 31—Eddie Shea, Atlantic City -----KO 2
Sept. 24—Petey Sarron, Phila. ----------L 10
Dec. 3—Frankie Wallace, Phila. ------W 10
Dec. 20—Baby Chocolate, Atlantic City-KO 2
Dec. 25—Irish Jimmy Brady, Newark-W 10

1935

Feb. 18—Eddie Cool, Philadelphia -------L 10
Mar. 22—Mike Marshall, Philadelphia----W 10
Apr. 12—Mike Marshall, Philadelphia---W 10
Apr. 29—Tony Falco, Philadelphia -----W 10
May 27—Mose Butch, Pittsburgh --------W 10
July 29—Jimmy Leto, Hartford ---------L 10
Aug. 21—Johnny Craven, Philadelphia---L 10
Nov. 11—Jack Portney, Baltimore ------L 10
Dec. 6—Charley Burns, Philadelphia ---W 10
Dec. 25—Johnny Craven, Philadelphia-KO 2

1936

Dec. 4—Davey Fine, Philadelphia -----W 10
Dec. 18—Joey Zodda, Philadelphia -----KO 1

1937

Jan. 14—Joey Allen, Philadelphia ------W 10
Jan. 22—Red Cochrane, Philadelphia ---W 10
Feb. 5—Gene Gallotto, Philadelphia ---W 10
Mar. 12—Andy Bundy, Philadelphia ----W 10
Mar. 18—Charley Gomer, Philadelphia --W 10
Apr. 8—Johnny Cabello, Philadelphia-KO 2
Apr. 16—Gene Gallotta, Philadelphia ---W 10
June 15—Tommy Cross, Philadelphia----W 8
July 27—Henry Armstrong, Phila.--KO by 4

1939

Aug. 10—Young Chappie, Philadelphia--KO 2
Oct. 13—Norman Rahn, Philadelphia----W 10

1940

Jan. 22—Tony Sarullo, Philadelphia-----W 8
Feb. 2—Norman Rahn, Philadelphia--KO 1
Mar. 4—Jimmy Tygh, Philadelphia-----D 10
Apr. 8—Jimmy Tygh, Philadelphia------L 10
May 7—Tommy Spiegel, Philadelphia--L 10

ANDRE ROUTIS

Born, July 16, 1900, Bordeaux, France. Nationality, French. Weight, 118-130 lbs. Height, 5 ft., 4 in. Managed by Joe Jacobs.

1918

Won amateur championship.

1919

Feb. 2—Vyes Gram, Bordeaux ----------W 4
Apr. 6—Geo. Gloria----------WF 6
Apr. 7—Robert Diamant----------D 8
Apr. 17—Emile Julliard, Paris----------L 10
Aug. 10—Lebois, Bordeaux ----------W 8
Aug. 13—Dorlet ----------W 6
Dec. 22—Emile Julliard ----------D 12

1920

Feb. 2—Albert Bouzonnie, Bordeaux----D 10
Mar. 2—Luciani ----------WF 7
Apr. 10—Marignan ----------W 4
July 10—Geo. Gloria ----------KO 3
Nov. 27—Barklett ----------W 4
Dec. 18—Corbiaux ----------W 10

1921

Feb. —Ali Ben Said, Casablanca-----WF 3
May 4—Andre Glaise ----------W 7
June 3—Eugene Husson ----------WF 6
June 17—Bulger Lake, Paris----------W 3
July 2—Reby, Bordeaux ----------W 3
Aug. 7—Piacentini, Casablanca---------W 10
Dec. 2—Young Blaise----------WF 3

1922

Jan. 2—Robert Dastillon, Casablanca--KO 3
Feb. 7—Julien Couleaud ----------LF 8
Apr. 2—Blaise Paine----------WF 8
Apr. 21—Robert Dastillon ----------WF 5
May 5—Julien Couleaud ----------W 4
June 18—Charles Ledoux ----------L 15
Sept. 7—Edouard Prie, Paris----------W 4
Oct. 7—Michel Montreuil----------KO by 2

Nov. 4—Charles Miet ---------- W 6
Nov. 13—Johnny Chislett, Londres ---------- W 9
Dec. 2—Andre Dupont, Paris ---------- W 3

1923

Feb. 3—Emile Juliard, Casablanca ---------- W 3
Mar. 24—Emile Julien, Paris ---------- W 12
May 6—Charles Ledoux ---------- L 15
June 23—Pierre Calloir ---------- D 15
Sept. 2—Denain, Marseilles ---------- L 10
Sept. 25—Pierre Calloir, Paris ---------- WF 15
Nov. 21—Pierre Calloir, Lyon ---------- W 12

1924

Jan. 22—Charles Ledoux, Paris ---------- W 20
(Bantamweight Championship of France)
Feb. 29—Harry Lake, Plymouth ---------- W 15
Apr. 29—Edouard Mascart, Paris ---------- WF 4
Aug. 13—Henry Hebrans, Deauville ---------- W 15
Oct. 7—Edouard Mascart, Paris ---------- D 15

1925

Apr. 19—Antoin Ascensio, Oran ---------- KO 6
Apr. 30—Johnny Brown, London ---------- LF 5
June 25—Frantz Van Dyk, London ---------- KO 14
Sept. 12—Pierre Calloir, Casablanca ---------- KO 4
Oct. 27—Kid Francis, Paris ---------- L 15
(Bantamweight Championship of France)
Nov. 19—Harry Corbett, London ---------- L 15

1926

Mar. 2—Gaston Cassini, Paris ---------- W 12
Mar. 18—Kid Berg, London ---------- L 15
May 18—Paul Gay, Paris ---------- W 12
June 21—Kid Berg, London ---------- LF 3
Aug. 20—Eddie Anderson, N. Y. ---------- W 10
Sept. 27—Eddie Anderson, N. Y. ---------- WF 4
Oct. 25—Johnny Leonard, N. Y. ---------- W 10
Nov. 22—Tony Canzoneri, N. Y. ---------- L 12
Dec. 18—Frankie Fink, N. Y. ---------- W 10
Dec. 27—Eddie Anderson, N. Y. ---------- W 10

1927

Jan. 24—Peter Mack, N. Y. ---------- W 10
Mar. 17—Harry Lenard, Chicago ---------- L 10
Apr. 1—Joe Salas, N. Y. C. ---------- LF 2
Apr. 25—Carl Tremaine, N. Y. C. ---------- W 12
May 9—Tommy Crawley, Phila ---------- W 10
June 7—Joe Glick, N. Y. C. ---------- L 10
June 27—Emory Cabana, Phila. ---------- D 10
Aug. 2—Joe Malone, N. Y. C. ---------- W 10
Aug. 17—Joe Glick, N. Y. ---------- L 10
Dec. 10—Al Brown, Paris ---------- W 10

1928

Jan. 6—Jackie Kid Berg, London ---------- LF 3
Jan. 14—Johnny Cuthbert, Paris ---------- D 12
Mar. 23—Sammy Dorfman, N. Y. C. ---------- WF 5
Apr. 26—Ignacio Fernandez, Cleveland W 12
May 4—Sammy Dorfman, N. Y. C. ---------- W 10
July 3—Carl Duane, N. Y. C. ---------- W 10
July 25—Vic Burrone, N. Y. C. ---------- W 10
Sept. 28—Tony Canzoneri, N. Y. C. ---------- W 15
(Won Featherweight Championship of World)
Nov. 17—Dick Finnegan, Boston ---------- L 10

1929

May 10—Tony Canzoneri, Chicago ---------- L 10
May 27—Buster Brown, Baltimore ---------- KO 3
(Title Bout)
July 6—Jackie Cohen, Montreal ---------- L 6
July 8—Jack Zeramby, Boston ---------- L 10
July 24—Al Singer, N. Y. C. ---------- KO by 2
Aug. 26—Johnny Dato, Cleveland ---------- L 10
Sept. 23—Battling Battalino, Hartford ---------- L 15
(Lost Featherweight Championship of World)
Nov. 5—Davey Abad, St. Louis ---------- L 10

BATTLING BATTALINO

(Christopher Battalino)

Born, February 10, 1908, Hartford, Conn. Nationality, Italian-American. Weight, 126 lbs. Height, 5 ft. 6 in. Managed by Pete Reilly.

1927

Knockouts: Archie Rosenberg, 2; Mickey Rossi, 1; Young Wagner, 1; Frisco Bautisti, 4. Won: Scotty Horsburg, 3; Tony De Palmo, 6; Joe Curry, 6; "Black Bottom" Jim Bones, 6. Draw: Joe Curry, 6; Philly Griffin, 6.

1928

Knockouts: Jimmy Scully, 5; Jimmy Garcia, 1. Won: Johnny Ciccone, 6; Milton Cohen, 8; Jules Sombathy, 10; Milton Cohen, 10. Lost: Johnny Ciccone, 6.

1929

Jan. 4—Ralph Nischo, Hartford, Conn. KO 1
Feb. 7—Joe Curry, Hartford, Conn. ---------- KO 2
Feb. 21—Tony Leto, Hartford, Conn. ---------- KO 7
June 6—Eddie Lord, Hartford, Conn. ---------- W 10
July 26—Al Brown, Hartford, Conn. ---------- W 10
Sept. 23—Andre Routis, Hartford, Conn. W 15
(Won World's Featherweight Championship)

1930

Jan. 9—Phil Verde, New Haven ---------- KO 3
Jan. 20—Lew Massey, Philadelphia ---------- L 10
Mar. 20—Bud Taylor, Detroit ---------- L 10
Apr. 14—Benny Nabors, Waterbury ---------- KO 4
Apr. 25—Bushy Graham, Hartford, Conn. W 10
May 5—Lew Massey, Philadelphia ---------- W 10
May 25—Vic Burrone, Braddock, Pa. ---------- W 10
June 1—Cecil Payne, Cincinnati ---------- L 10
July 15—Ignacio Fernandez, E. Hartford KO 7
July 24—Cecil Payne, Cincinnati ---------- L 10
Aug. 18—Bud Taylor, Hartford ---------- W 10
Sept. 3—Roger Bernard, Detroit ---------- L 10
Sept. 24—Louis Kid Kaplan, Hartford ---------- L 10
Oct. 20—Young Zazzarino, Jersey City LF 3
Dec. 12—Kid Chocolate, N. Y. C. ---------- W 15
(Championship bout)

1931

Jan. 23—Eddie Shea, Chicago, Ill. ---------- L 10
Mar. 6—Young Zazzarino, Hartford ---------- W 10
Mar. 20—Andy Callahan, Boston, Mass. ---------- L 10
Apr. 20—Andy Martin, Hartford, Conn. W 10
May 22—Fidel La Barba, New York ---------- W 15
(Title)
June 15—Johnny Datto, Hartford, Ct. ---------- KO 5
July 1—Irish Bobby Brady, Jersey City W 10
(Title)
July 23—Freddie Miller, Cincinnati, O. ---------- W 10
(Title)
Sept. 15—Eddie Shea, Hartford, Conn. ---------- W 10
Sept. 24—Bushey Graham, Hartford, Ct. ---------- L 10
Oct. 12—Roger Bernard, Philadelphia ---------- L 10
Sept. 19—Bushy Graham, Chicago, Ill. ---------- KO 1
Nov. 4—Earl Mastro, Chicago, Ill. ---------- W 10
Dec. 11—Al Singer, New York ---------- KO 2

1932

Jan. 27—Freddie Miller, Cincinnati ---------- NC 3
(Battalino was deprived of his title)
Feb. 24—Billy Shaw, St. Louis ---------- KO 2
Mar. 2—Battalino relinquished all claim to the featherweight title.
Mar. 11—Eddie Ran, N. Y. ---------- W 10
Mar. 24—Billy Petrolle, N. Y. C. ---------- KO by 12
May 20—Billy Petrolle, Chicago ---------- L 10
June 28—Frankie Petrolle, N. Y. C. ---------- L 10
July 19—Frankie Petrolle, N. Y. C. ---------- L 10
July 28—Willie Hines, N. Y. C. ---------- KO 3
Aug. 11—Billy Townsend, N. Y. C. ---------- W 10
Sept. 5—Eddie Holmes, Providence ---------- L 10
Oct. 12—Barney Ross, Chicago ---------- L 10

1933

July 28—Ben Whitler, Poughkeepsie ---------- KO 2
Aug. 9—Phil Rafferty, N. Y. C. ---------- L 8

1934

Apr. 12—Antonio Cerdan, Rio de Janeiro ---------- KO 4
July 24—Jackie Davis, Hartford ---------- W 10
Sept. 11—Lew Feldman, New Haven ---------- L 10
Oct. 1—Lew Feldman, Hartford ---------- W 10
Oct. 16—Cocoa Kid, Hartford ---------- KO 7
Nov. 26—Jimmy Leto, Hartford ---------- L 10

1936

Jan. 30—Pete Nebo, Hartford ---------- KO 2
Feb. 5—Brescia Garcia, N. Y. C. ---------- W 8
Feb. 25—Joey Greb, N. Y. C. ---------- W 6
Apr. 8—Al Roth, N. Y. C. ---------- L 10
June 15—Howard Scott, Wash., D. C. ---------- L 10
July 6—Howard Scott, Hartford ---------- L 10

1939

July 11—Sal Canata, Hartford ---------- KO 1
July 25—Oscar Suggs, Hartford ---------- W 6
Aug. 8—Felix Garcia, Hartford ---------- KO 2
Sept. 5—Johnny Castonguay, Hartford KO 4
Sept. 12—Frankie Young, Hartford ---------- W 6
Sept. 26—Frankie Young, Hartford ---------- W 8
Oct. 30—Jerry Maloni, Holyoke ---------- W 10
Nov. 16—George Pepe, New Haven ---------- D 8
Dec. 4—George Martin, Holyoke ---------- L 10

1940

Jan. 30—Dick Turcotte, Hartford ---------- L 10

TOMMY PAUL
(Thomas Paul)

Born, 1907, Buffalo, N. Y. Weight, 126 lbs. Height, 5 ft. 4 in. Managed by Jack Singer. Boxed as an amateur, winning many contests in Buffalo as a bantam.

1927

Knockouts: Freddie Griffiths, 4; Joey Weber, 2; Young Nancy, 5; Allen Holmes, 1. Won: Andy Tomaskey, 6. Draw: Frankie La Barba, 6; Frankie Garcia, 6.

1928

Won: Young Irish, 4; Charley Pinto, 6. Mike Marcells, W 6; Johnny Dunn, W 10; Freddie Griffiths, KO 4; Joe Weber, KO 2; Patsy Russo, KO 1; Bobby Hamilton, KO 4; Allen Holmes, KO 1; Lou Atta, KO 2; Young Nancy, KO 5; Eddie Hardy, KO 2; Johnny McCoy, W 6; Jimmy Valpone, W 6; Hal Stevenson, W 6; Johnny McCoy, W 6; Wee Wee Woods, W 6; Mike Marcelles, W 6; Harry Fierro, W 6; Andy Tomasky, W 6; Frankie Garcia, D 6; Joey Ross, D 6; Frankie Garcia, D 6; Johnny Dunn, D 6; Pancho Dencio, KO 1; Tommy Ryan, W 6; Phil O'Dowd, KO 1; Ansell Bell, KO 1; Frisco Grande, LF 3; Frankie Genaro, W 6.

1929

Jan. 1—Frisco Grande, Buffalo ..... LF 1
Jan. 18—Frankie Genaro, Buffalo ..... W 6
Jan. 29—Frankie Genaro, Buffalo ..... W 6
Feb. 1—Frisco Grande, Buffalo ..... W 6
Feb. 22—Charley Pinto, Buffalo ..... KO 1
Apr. 12—Emil Paluso, Buffalo ..... W 6
Apr. 20—Charles Pinto, Buffalo ..... W 6
June 7—Fidel La Barba, Buffalo ..... L 6
July 12—Emil Paluso, Buffalo ..... W 6
Oct. 11—Joe Scalfaro, Buffalo ..... W 6
Nov. 8—Johnny Datto, Buffalo ..... D 10

1930

Jan. 10—Johnny Datto, Buffalo, N. Y. ..... W 6
Jan. 13—Jackie Williams, Rochester ..... KO 2
Jan. 20—Eddie O'Dowd, Buffalo, N. Y. ..... KO 1
Jan. 24—Archie Bell, Detroit, Mich. ..... W 10
Feb. 7—Jackie Britton, Detroit, Mich. ..... W 6
May 9—Johnny Datto, Providence ..... WF 3
July 7—Fidel La Barba, Buffalo, N. Y. ..... L 10
Aug. 23—Steve Smith, Buffalo, N. Y. ..... W 10
Nov. 7—Phil Verdi, Buffalo, N. Y. ..... KO 2
Nov. 14—Bushy Graham, Buffalo, N. Y. ..... W 10
Nov. 28—Jackie Britton, Buffalo, N. Y. ..... W 10
Dec. 19—Midget Mike O'Dowd, Erie, Pa. ..... W 10

1931

Mar. 5—Freddy Miller, Cincinnati ..... L 10
Mar. 23—Maurice Holtzer, Philadelphia ..... W 10
Apr. 6—Phil Zwick, Philadelphia ..... W 10
Apr. 13—Freddie Miller, Cincinnati ..... L 10
June 12—Mickey Cohen, Cleveland ..... KO 1
Aug. 31—Freddie Miller, Buffalo ..... W 10
Oct. 23—Johnny Farr, Buffalo ..... W 10

1932

Feb. 5—Pete Degrasse, Detroit ..... W 10
Feb. 12—Joe Thomas, Pittsburgh ..... W 10
Feb. 19—Jackie Rodgers, Buffalo ..... W 10
Mar. 21—Tony Sciolino, Buffalo ..... L 10
Apr. 8—Bushy Graham, Detroit ..... W 10
Apr. 29—Frankie Wallace, Detroit ..... W 10
May 26—Johnny Pena, Detroit, Mich. ..... W 15
(Won Vacant N.B.A. Featherweight Title)
June 14—Fidel La Barba, Los Angeles ..... L 10
June 23—Varias Milling, Sacramento ..... W 10
Aug. 25—Lew Feldman, N. Y. C. ..... L 10
Sept. 16—Baby Arizmendi, Mexico City ..... L 10
Oct. 14—Danny Dempsey, Scranton ..... KO 7
Nov. 2—Tony Sciolino, Buffalo, N. Y. ..... W 12
Nov. 28—Young Geno, Chicago, Ill. ..... KO 3

1933

Jan. 2—Pete Young, Buffalo ..... W 4
Jan. 13—Freddy Miller, Chicago ..... L 10
(Lost N.B.A. Featherweight Title)
Feb. 2—Willie Cubic, Wilkes-Barre ..... KO 7
Mar. 13—Jimmy Thomas, Pittsburgh ..... W 10
Mar. 27—Mose Butch, Pittsburgh ..... KO 9
Apr. 3—Jackie Wilson, Pittsburgh ..... L 10
Apr. 24—Petey Sarron, Alexandria, Va. ..... D 8
June 5—Jackie Wilson, Pittsburgh ..... KO by 8
July 5—Jackie Sharkey, Chicago ..... W 10
Sept. 15—Little Dempsey, San Fran. ..... KO 7
Oct. 3—Joey Ponce, Seattle ..... W 10
Nov. 10—Georgie Hansford, Hollywood ..... D 8
Nov. 24—Abie Israel, Hollywood ..... KO 8
Dec. 8—Geo. Hansford, Hollywood ..... L 10

1934

Jan. 5—Little Dempsey, Hollywood ..... KO 4
Feb. 16—George Hansford, Hollywood ..... L 10
Apr. 27—Joey Ponce, Hollywood ..... LF 7
May 22—Kid Chocolate, Los Angeles ..... D 10
June 19—Freddy Miller, Los Ang. ..... WF 2
Aug. 3—Freddy Miller, Hollywood ..... L 10
Aug. 24—George Hansford, Hollywd. KO by 4
Sept. 24—Joey Brown, Syracuse ..... W 6
Oct. 1—Frankie Covelli, Washington ..... L 10
Oct. 15—Leo Rodak, Chicago ..... L 10
Dec. 3—Everett Rightmire, Chicago ..... L 10
Dec. 11—Bus Breese, Kansas City ..... L 10
Dec. 28—Tony Morgano, Hollywood ..... L 10

1935

Jan. 23—Isidro Pinto de Sa, Oakland ..... KO 9

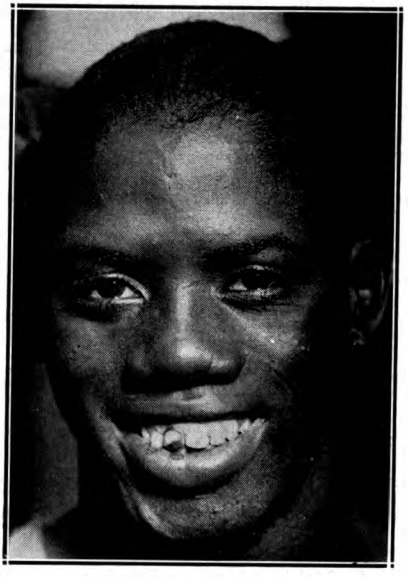

KID CHOCOLATE, Havana, Cuba

KID CHOCOLATE
(Eligio Sardinias)

Born, Oct. 25, 1910, Havana, Cuba. Nationality, Cuban Negro. Weight, 126 lbs. Height, 5 ft. 3 in. Managed by Louis Guitturiez.
Amateur Record: 100 bouts; K. O. 86; won 14 (in Cuba).
Professional Record: 21 bouts; K. O. 21 (in Cuba).

1928

Aug. 1—Eddie Enos, New York City ..... KO 3
Aug. 6—Nick Mercer, New York City ..... KO 3
Aug. 13—Mike Castle, New York City ..... KO 3
Aug. 18—Johnny Green, N. Y. C. ..... KO 4
Aug. 23—Nick de Salvo, N. Y. C. ..... W 10
Aug. 28—Sammy Tisch, N. Y. C. ..... W 10
Oct. 1—Johnny Erickson, N. Y. C. ..... W 10
Oct. 7—Eddie O'Dowd, N. Y. C. ..... W 10
Oct. 29—Joey Ross, N. Y. C. ..... KO 1
Nov. 7—Frisco Grande, N. Y. C. ..... KO 4
Nov. 19—Pinky Silverberg, N. Y. C. ..... W 10
Nov. 22—Jack Schweitzer, N. Y. C. ..... KO 6
Nov. 25—Pinky May, N. Y. C. ..... KO 6
Nov. 30—Joe Scalfaro, N. Y. C. ..... D 10
Dec. 7—Johnny Holstein, Buffalo, N. Y. ..... W 10
Dec. 17—Emil Paluso, N. Y. C. ..... KO 8
Dec. 23—Pancho Denico, N. Y. C. ..... KO 2

1929

Feb. 29—Chick Suggs, Havana ..... W 10
Mar. 9—Phil O'Dowd, N. Y. C. ..... KO 1
Mar. 18—Al Rackow, Buffalo ..... KO 4
Mar. 22—Johnny Vacca, Boston ..... KO 9
Apr. 12—Bushy Graham, N. Y. C. ..... W 15
Apr. 19—Vic Burrone, N. Y. C. ..... W 10
Apr. 28—Tommy Ryan, N. Y. C. ..... KO 1
May 8—Steve Smith, Wilkes-Barre ..... W 10

May 22—Fidel La Barba, N. Y. C.....W 10
June 5—Vidal Gregorio, Philadelphia...W 10
June 18—Terry Roth, N. Y. C.....KO 3
June 24—Jackie Johnston, Toronto.....KO 1
July 10—Ignacio Fernandez, N. Y. C.....W 10
July 30—Steve Smith, Chicago .....W 10
Aug. 7—Tommy Lorenzo, N. Y. C.....KO 6
Aug. 29—Al Singer, N. Y. C.....W 12
Nov. 9—Johnny Erickson, N. Y. C.....W 10
Nov. 19—Jose Martinez, N. Y. C.....W 10
Nov. 29—Eddie O'Dowd, N. Y. C.....KO 2
Dec. 10—Herman Silverberg, N. Y. C...KO 1
Dec. 18—Dominick Petrone .....W 10
Dec. 21—Johnny Lawson .....KO 2

1930

Feb. 23—Vic Burrone, Havana, Cuba....W 10
Mar. 5—Benny Hall, Tampa, Fla.....W 10
Mar. 21—Al Ridgeway, N. Y. C.....KO 2
Apr. 28—Johnny Erickson, Toronto, Can. W 10
July 2—Dominick Petrone, N. Y. C...KO 6
July 15—Luigi Quadrini, N. Y. C.....W 10
Aug. 7—Jack Kid Berg, N. Y. C.....L 10
Oct. 16—Benny Nabors, N. Y. C.....KO 1
Oct. 27—Mickey Doyle, Newark .....KO 1
Nov. 3—Fidel La Barba, N. Y. C.....L 10
Dec. 12—Battling Battalino, N. Y. C.....L 15

1931

May 29—Georgie Goldberg, N. Y. C.....KO 7
June 12—Steve Smith, New Haven.....W 10
June 17—Max Lerner, White Plains .....W 10
June 29—Harry Sankey, Poughkeepsie W 10
July 15—Benny Bass, Philadelphia ....KO 7
(Won Junior Lightweight Title)
Oct. 1—Joe Scalfaro, N. Y. C.....KO 1
Oct. 12—Steve Smith, Trenton .....W 10
Oct. 21—Al Rube Goldberg, Jersey C'y..KO 3
Oct. 26—Buck Oliva, Hartford .....KO 2
Nov. 2—Lew Feldman, N. Y. C.....W 10
Nov. 20—Tony Canzoneri, N. Y. C.....L 15
Nov. 30—Maxie Lerner, N. Y. C. .....KO 1

1932

Mar. 6—Dominick Petrone, Havana.....W 1
Apr. 10—Davey Abad, Havana .....W 15
May 16—Mike Sarko, N. Y. C.....W 10
May 26—Steve Smith, Garfield, N. J.....W 10
June 1—Lew Feldman, N. Y. C.....W 15
June 6—Mike Sarko, Albany .....W 10
June 16—Roger Bernard, Philadelphia..W 10
June 22—Johnny Farr, Pittsburgh .....W 10
July 18—Jack Kid Berg, N. Y. C.....L 15
Aug. 4—Eddie Shea, Chicago .....W 10
Aug. 11—Johnny Farr, Cincinnati .....W 10
Sept. 1—Frankie Marchese, N. Y. C.....KO 4
Sept. 6—Steve Smith, Boston .....W 10
Sept. 15—Frankie Farriello, Freeport....W 6
Oct. 4—Johnny Farr, Detroit .....W 10
Oct. 13—Lew Feldman, N. Y. C.....KO 12
(New York State Featherweight Title)
Nov. 14—Pete Nebo, N. Y. C.....W 10
Nov. 21—Eddie Reilly, N. Y. C.....W 10
Nov. 29—Johnny Alba, N. Y. C.....W 10
Dec. 9—Fidel La Barba, N. Y. C.....W 15
(New York State Featherweight Title)

1933

May 1—Johnny Farr, Philadelphia ....W 10
May 19—Seaman Watson, N. Y. C.....W 15
(New York recognition, Featherweight Title)
July 15—Nick Bensa, Madrid, Spain....W 10
Aug. 2—Franz Machtens, Barcelona, Sp..W 10
Sept. 29—Nick Bensa, Paris, France..KO 10
Nov. 1—Joe Ghnouly, Montreal, Can...W 10
Nov. 24—Tony Canzoneri, N. Y. C..KO by 2
Dec. 4—Frankie Wallace, Cleveland...W 10
Dec. 26—Frankie Klick, Phila.....KO by 7
(Lost Jr. Lightweight Title)

1934

Apr. 16—Frankie Wallace, San Fran....W 10
Apr. 24—Bobby Gray, San Jose, Cal.....D 10
May 11—Pete Nebo, San Francisco.....W 10
May 22—Tommy Paul, Los Angeles....D 10
May 29—Emil Paluso, Bakersfield, Cal..KO 7
June 28—Frankie Marchese, N. Y. C.....W 10
July 6—Johnny Erickson, Long Branch W 10
July 11—Petey Hayes, N. Y. C. .....L 10
July 31—Buster Brown, N. Y. C.....W 8
Aug. 17—Andre Sarilla, Washington....KO 7
Oct. 5—Jerry Mazza, N. Y. C.....W 10

1935

Mar. 18—Simon Chavez, Caracas .....L 10
July 4—Pete Nebo .....W 10
Sept. 3—Kid Jackson .....KO 7

1936

Jan. 12—Pelon Guerra, Havana .....KO 2
Feb. 1—Andy Martin, Havana .....W 10
May 30—Lew Feldman, Havana .....W 10
June 20—Johnny Erickson, Havana.....W 10
Aug. 14—Joey Brown, Havana .....W 10
Sept. 26—Jose Santos, Havana .....W 10
Dec. 7—Phil Baker, N. Y. C.....L 8
Dec. 19—Johnny Erickson, N. Y. C.....W 8
Dec. 26—Al Gillette, N. Y. C.....W 8

1937

Jan. 7—Joe La Fauci, N. Y. C.....W 8
Jan. 13—Johnny Erickson, New Haven..KO 5
Jan. 19—Tony Pagano, Brooklyn.....KO 4
Jan. 28—Johnny Marabella, N. Y. C.....W 8
Feb. 27—Jimmy Lancaster, Brooklyn....W 6
Mar. 9—Bernie Friedkin, Brooklyn.....D 8
Mar. 18—Joey Woods, N. Y. C.....KO 1
Mar. 27—Allie Todisco, N. Y. C.....W 8
Apr. 9—Frankie Anselm, New Orleans..W 10
May 25—Henry Hook, Brooklyn.....W 10
June 2—Al Reid, N. Y. C.....W 10
June 15—Young Chappie, Brooklyn.....W 8
June 18—Al Gillette, Long Branch.....KO 4
July 2—Joe Marciente, Long Beach....W 8
July 7—Charley Gomer, N. Y. C.....W 8
July 20—Young Chappie, Brooklyn .....W 8
July 27—Orville Drouillard, Jersey City D 8
Aug. 2—Charley Gomer, Baltimore.....W 10
Aug. 13—Joe Marcienti, Brooklyn.....W 8
Aug. 16—Jimmy Tramberia, Hempst'd..KO 1
Aug. 19—Johnny De Foe, N. Y. C.....W 10
Sept. 5—Phil Baker, Havana.....W 10
Nov. 10—Young Chappie, Havana.....W 10
Dec. 23—Johnny Marabella, Havana...KO 4

1938

Mar. 20—Filio Echeverria, Havana.....W 10
Dec. 18—Nicky Jerome, Havana .....D 10

FREDDIE MILLER

Born, April 3, 1911, Cincinnati, Ohio. Nationality, German-American. Weight, 126 lbs. Height, 5 ft. 5 in. Managed by Pete Reilly.

1927

Knockouts: Billy Barnes, 2; Chester Drown, 4; Chester Drown, 1; Mike Prunty, 3; King Cole, 3: Kid Casey, 1; Bulldog Fisher, 1; Johnny Santer, 3. Won: Chester Drown, 4; Kid Hickman, 4; Kid Mexe, 4; Red Schroeder, 6; Kid Ritchie, 6; Kid Oder, 6; Al Proctor, 4; Boston Ponzi, 4; Kid Ritchie, 4; Charley Court, 8; Al Proctor, 6; Jimmy Brown, 8; Howard Jones, 6; Red Wise, 6; Buddy Bezenah, 6; Al Proctor, 6; Spider Lewis, 3; Jimmy Harris, 10. Lost: Jimmy Harris, 10.

1928

Knockouts: Lightning Wells, 2; Eddie Jackson, 5; Young Fisher, 2; King Cole, 8; Kid Hickman, 3; Roy Kirkpatrick, 5; King Cole, 4; Jess McMurtry, 2. Won: Kid Ritchie, 6; Red Wise, 8; Buddy Bezenah, 6; Ray Van Hok, 6; King Cole, 8; Lou Lovelace, 6; Jimmy Sanzone, 10: Chet Smallwood, 6; Red Wise, 6: Howard Jones, 6: Louis De Arco, 6; Eddie Klusman, 4; Jimmy Harris, 10; Buddy Bezenah, 6; Jimmy Harris, 8; Windy Myers, 6; Eddie Klusman, 10; Jimmy Harris, 6; Al Dundee, 10; Jimmy Harris, 10; Phil O'Dowd, 10; Andy Stahura, 10; Eddie Morgan, 8: Babe Paleco, 10; Cecil Payne, 6; Stanley Williams, 6.

1929

Jan. 1—Cecil Payne, Cincinnati .....W 10
Jan. 23—Johnny Brown, Cincinnati.....W 10
Feb. 6—Joe Paglino, Cincinnati.....W 10
Mar. 7—Harry McCarthy, Cincinnati...KO 7
Mar. 27—Johnny Brown, Cincinnati....W 10
Apr. 17—Babe Ruth, Cincinnati .....W 10
May 6—Babe Keller, Cincinnati .....W 10
June 11—Eddie O'Dowd, Cincinnati .....W 10
July 2—Babe Keller, Cincinnati .....W 10
Aug. 6—Harry Forbes, Cincinnati .....W 10
Aug 27—Midget Mike O'Dowd, Cincin...W 10
Sept. 9—Midget Mike O'Dowd, Cincin...W 10
Oct. 9—Al Crisp, Cincinnati .....W 10
Nov. 6—Steve Smith, Cincinnati.....W 10
Dec. 11—Steve Smith, Cincinnati.....W 10

1930

Jan. 1—Willie Michel, Cincinnati.....KO 4
Jan. 29—Bushy Graham, Cincinnati.....D 10
July 31—Henry Falegano, Cincinnati....W 10
Aug. 21—Joe Marcienti, Cincinnati.....W 10

Sept. 4—Babe Ruth, Columbus, O.....W 10
Sept. 16—Cecil Payne, Cincinnati.....W 10
Oct. 2—Johnny Farr, Cincinnati.....W 10
Oct. 27—Babe Ruth, Wheeling, W. Va...ND 10
Nov. 13—Johnny Farr, Cincinnati.....L 10
Dec. 8—Babe Ruth, Louisville.....KO 2

1931

Jan. 1—Roger Bernard, Cincinnati.....W 10
Jan. 26—Phil Zwick, Wheeling, W. Va..KO 3
Mar. 5—Tommy Paul, Cincinnati.....W 10
June 1—Billy Shaw, Portsmouth, O.....W 10
June 11—Eddie Shea, Cincinnati.....W 10
July 23—Battling Battalino, Cincinnati..L 10
(Featherweight Title Bout)
Aug. 24—Emil Paluso, Cincinnati.....W 10
Aug. 31—Tommy Paul, Buffalo.....L 10
Nov. 30—Billy Shaw, Sidney, O.....W 10
Dec. 11—Lew Feldman, N. Y. C.....W 8
Dec. 21—Ray Meyers, N. Y. C.....W 8

1932

Jan. 13—Johnny Datto, Cincinnati.....W 10
Jan. 27—Battling Battalino, Cincinnati..NC 3
Feb. 9—Joe Ghnouly, St. Louis.....W 10
Feb. 29—Miki Gelb, Detroit.....W 10
Feb. 24—Johnny Datto, St. Louis.....W 10
Mar. 8—Frankie Wallace, Detroit.....L 10
Mar. 22—Johnny Kaiser, St. Louis.....W 10
May 2—Ray Meyers, N. Y. C.....W 10
May 13—Johnny Dunn, Detroit.....W 8
June 22—Frankie Wallace, Cincinnati...W 10
June 29—Nat Suess, N. Y. C.....KO 5
Aug. 4—Hymie Wiseman, Chicago.....W 8
Aug. 31—Frankie Wallace, Cincinnati....D 10

1933

Jan. 13—Tommy Paul, Chicago.....W 10
(Won Featherweight Title)
Feb. 3—Leo Ranerie, Chicago.....W 4
Feb. 24—*Baby Arizmendi, Los Angeles..W 10
Mar. 21—*Speedy Dado, Los Angeles....W 10
Apr. 4—Cecil Payne, Los Angeles.....W 10
Apr. 11—Andy Bundy, Portland, Ore.....W 10
Apr. 18—Abie Israel, Seattle.....ND 6
Apr. 26—Johnny Gonzales, Wilm., Cal...KO 4
May 9—Little Dempsey, Sacra., Cal.....W 10
May 12—Eddie Trujillo, Hollywood.....W 10
May 24—Joe Guerrero, Los Angeles....W 6
June 12—Baby Arizmendi, San. Fran.....L 10
July 11—Abie Israel, Seattle.....KO 4
Sept. 1—Lew Feldman, Cincinnati.....W 10
Sept. 26—Frankie Wallace, Cleveland....L 10
Oct. 23—Jackie Sharkey, Milw., Wis....W 10
Nov. 1—Petey Sarron, Alexandria, Va...W 10
Nov. 14—Lew Feldman, N. Y. C.....W 10
Dec. 6—Paul Dazzo, Chicago.....W 10
Dec. 20—Sammy Levine, Chicago.....W 10
*Title bout.

1934

Jan. 1—*Jackie Sharkey, Cincinnati.....W 10
Jan. 15—Roger Bernard, Flint, Mich.....W 10
Jan. 31—Frankie Covelli, N. Y. C.....W 10
Feb. 7—Petey Sarron, Cincinnati.....W 10
Mar. 19—Mose Butch, Pittsburgh.....W 10
Apr. 3—Moon Mullins, Vincennes, Ind...W 10
Apr. 13—Jackie Sharkey, Minn.....ND 10
May 4—Paul Dazzo, Louisville.....KO 5
May 29—Baby Casanova, Los Angeles...W 10
June 19—Tommy Paul, Los Angeles.....LF 2
June 29—Georgie Hansford, Hollywood..W 10
July 13—Gene Espinosa, Watsonv., Cal..KO 8
July 20—Clever Sison, Pismo Bea., Cal..W 10
Aug. 3—Tommy Paul, Hollywood.....W 10
Aug. 10—Little Dempsey, Salinas, Cal...W 10
Sept. 21—*Nel Tarleton, Liverpool, Eng..W 15
Sept. 24—Billy Hazelgrove, Manchester, Eng.....KO 5
Oct. 1—Dave Crowley, London.....W 10
Oct. 8—Benny Sharkey, New Castle, E.KO 2
Oct. 15—W. Gannon, Manchester, Eng..LF 6
Oct. 18—Jimmy Walsh, Liverpool, Eng..W 12
Oct. 20—Cuthbert Taylor, Wales, Eng...ND 6
Oct. 25—Gilbert Johnston, Glasgow...WF 10
Nov. 22—Johnny Cuthbert, Liverpool...KO 2
Dec. 1—Jose Girones, Barcelona.....WF 5
Dec. 6—Cuthbert Taylor, Liverpool.....W 12
Dec. 24—Al Brown, Paris.....W 15
*Title bout.

1935

Jan. 5—Francois Augire, Paris.....KO 7
Jan. 6—Joe Connolly, London.....W 10
Jan. 14—Tony Rogers, Bingham, Eng....W 12
Jan. 20—Benny Caplan, London.....D 10
Jan. 26—Francois Machtens, Brussels...W 10
Feb. 11—Maurice Holtzer, Paris.....L 10
Feb. 17—*Jose Girones, Barcelona.....KO 1
Feb. 24—Benny Caplan, London.....W 10
Feb. 26—Douglas Kestrell, Belfast.....W 8
Feb. 28—Johnny Peters, Liverpool.....KO 4
Mar. 2—Stan Jehu, London.....W 10
Mar. 11—Johnny Edwards, Paris.....W 10
Mar. 14—Xavier Torres, Barcelona.....KO 6
Mar. 23—Harry Brooks, London.....KO 6
Mar. 27—Luigi Quadrini, Barcelona.....W 10
Apr. 3—Jose Mico, Madrid.....KO 3
Apr. 11—Jimmy Stewart, Liverpool.....W 10
Apr. 21—Johnny Cruz, Palma, Majorca..KO 7
May 23—Jimmy Walsh, Liverpool.....W 10
June 12—*Nel Tarleton, London.....W 15
June 27—Seaman Watson, Liverpool.....W 10
July 12—Stanley Jehu, Duluth.....KO 4
July 25—Seaman Watson, Liverpool...KO 2
Aug. 21—Roger Bernard, Cincinnati.....W 10
Aug. 28—Al Hamilton, Cincinnati.....W 10
Sept. 9—Eddie Zivic, Pittsburgh.....W 10
Sept. 16—Cecil Payne, Louisville.....W 10
Sept. 20—Willy Davies, Dayton.....W 10
Oct. 11—Paul Lee, Indianapolis.....W 10
Oct. 22—*Vernon Cormier, Boston.....W 15
Nov. 6—Vernon Cormier, Cincinnati....W 10
Nov. 13—Roger Bernard, Toronto.....W 10
Nov. 18—Normant Quarles, Pittsburgh...L 10
Nov. 29—Jimmy Christy, Chicago.....W 10
Dec. 11—Claude Varner, Cincinnati.....W 10
*Title bout.

1936

Jan. 6—Baby Casanova, Mexico City....L 10
Jan. 15—Johnny Pena, Oakland.....L 10
Jan. 28—Cecil Payne, Seattle.....W 10
Feb. 11—Bobby Gray, San Jose.....KO 1
Feb. 18—*Johnny Pena, Seattle.....W 12
Mar. 2—*Petey Sarron, Coral Gables....W 15
Mar. 14—Filio Echeverria, Havana.....W 10
Mar. 20—Andy Martin, Birmingham.....W 10
May 11—Petey Sarron, Wash., D. C.....L 15
(Lost featherweight title)
May 27—Jimmy Vaughn, Cincinnati.....L 10
June 24—Everette Rightmire, Kan. City..W 10
July 13—Jimmy Buckler, Louisville.....W 10
Oct. 3—Willy Smith, South Africa.....KO 6
Oct. 24—Maurice Holtzer, South Africa..W 15
Nov. 14—Willy Smith, South Africa.....KO 7
Nov. 28—Phil Zwick, Johannesburg....KO 4
*Title bout.

1937

Jan. 6—Frankie Covelli, Cincinnati.....W 10
Jan. 11—Jimmy Vaughn, Louisville.....W 10
Jan. 18—Davey Fine, Louisville.....KO 5
Feb. 1—Joe Teemes, Wash., D. C.....W 10
Feb. 9—Jackie Wilson, Pittsburgh.....L 10
Feb. 22—Normant Quarles, Cincinnati....L 10
Apr. 6—Lew Feldman, N. Y. C.....D 8
Apr. 12—Dominic Mancini, Louisville....W 10
Apr. 26—Jackie Wilson, Cincinnati.....L 10
May 17—Maxie Fisher, Woodhaven, L. I..W 8
June 7—Red Cochrane, Woodhaven, L.I..W 8
July 31—Petey Sarron, Johannesburg....W 10
Sept. 4—Petey Sarron, Johannesburg....L 12
(Featherweight title bout)
Nov. 25—Danny London, Brooklyn.....W 6

1938

Jan. 27—Billy Charlton, Liverpool.....W 12
Feb. 21—Len Wickwar, Leicester.....W 12
Mar. 17—Paul Dogniaux, Paris.....D 10
May 12—Len Beynon, Wales.....W 12
Sept. 1—Johnny King, Liverpool.....W 10
Oct. 24—Leo Rodak, Wash., D. C.....L 15
Dec. 5—Sammy Angott, Louisville.....L 10

1939

Jan. 3—Jackie Callura, Rochester, N. Y..L 10
Feb. 6—Wishy Jones, Louisville.....W 10
Apr. 9—Simon Chavez, Caracas, Venez...L 10
Apr. 23—Enrique Chaffardet, Caracas....W 10
May 7—Baby Oriental, Caracas.....KO 2
May 21—Simon Chavez, Caracas.....L 10
Dec. 1—Georgie Hansford, Hollywood...L 10

1940

Apr. 1—Herschel Joiner, Cincinnati KO by 8

PETEY SARRON

Born, 1908, Birmingham, Ala. Nationality, Syrian-American. Weight, 126 lbs. Managed by Jimmy Erwin.

Started in 1920 as amateur. Competed in Paris Olympic Games and began pro career in 1926—Broke hand after two fights and quit for 2 years.

1929-1930

Knockouts: Charlie Glassman, 5; Johnny Leckie, 14; Billy Grimes, 9; Jack Jones, 3; Johnny Leckie, 9; Billy Grimes, 13. Won: Pinkie Silverberg, 15; Dick Corbett, 15; Sammy Schack, 15. Lost: Johnny Leckie, 15; Tommy Donovan, 15. KO by: Tommy Donovan (Plymouth), 7 (twice).

1931

Knockouts: Tony Leto, 4; Midget Mike O'Dowd, 3; Charley Von Reeden, 1. Won: Joe Lucas, 10; Emil Paluso, 10; Mickey Genaro, 10; Benny Schwartz, 10; Gilbert Castillo, 10; Eddie Burl, 10; Chicho Cisneros, 10; Mickey Genaro, 10; Gilbert Castillo, 10. Lost: Fidel La Barba, 10. Draw: Chicho Cisneros, 10.

1932

Apr. 27—Mickey Genaro
Nov. 10—Mike O'Dowd
Nov. 17—Charlie Von Reedon
Nov. 26—Gilbert Castillo

1933

Jan. 25—Charlie Von Reedon, Jacksonville ---------- D 10
Mar. 7—Benny Schwartz, Alexandria.. KO 7
Mar. 28—Miki Gelb, Alexandria, Va.---- W 8
Apr. 25—Tommy Paul, Alexandria, Va.... D 8
May 12—Johnny Datto, Detroit, Mich... KO 1
June 1—Johnny Datto, Birmingham---- W 10
Nov. 1—Freddie Miller, Alexandria---- L 10
Nov. 28—Varias Milling, Alexandria---- W 10

1934

Jan. 23—Frank Kid Covelli, Washington, D. C.---------- L 10
Feb. 7—Freddie Miller, Cincinnati, O.---- L 10
Feb. 19—Buckey Burton, Miami, Fla.---- L 10
Mar. 12—Buckey Burton, Miami, Fla.---- W 10
Mar. 27—Ray Schneider, Jacksonville---- W 10
May 11—Lew Feldman, N. Y. C.---------- L 8
June 29—Al Foreman, Washington, D. C.-- W 10
Aug. 27—Benny Bass, Washington------ WF 6
Sept. 24—Benny Bass, Philadelphia------ W 10
Oct. 15—Frankie Wallace, Philadelphia-- W 10
Dec. 2—Eddie Burl, Washington, D. C.-- W 10

1935

Jan. 28—Joe Rivers, Washington, D. C.-- W 10
Feb. 15—Frankie Kid Covelli, Miami---- W 10
Feb. 18—Patsy Severo, Miami---------- W 10
Feb. 25—Baby Manuel, Miami---------- W 10
Mar. 25—Joe Rivers, Washington, D. C.-- W 10
—Young Chocolate, Jamaica, W.I.- W 10
Aug. 12—Joe Teemes, Washington, D. C.- W 10
Sept. 30—Joe Rivers, Washington, D.C.--- W 10
Nov. 6—Andy Martin, Birmingham---- ND 10
Dec. 5—Carl Guggino, Miami---------- D 10

1936

Jan. 6—Jimmy McNamara, Miami------ W 10
Jan. 13—Red Guggino, Miami---------- W 10
Mar. 2—Freddy Miller, Miami---------- L 15
(Featherweight title bout)
May 11—Freddy Miller, Wash., D. C.----- W 15
(Won featherweight title)
June 15—Nick Camarata, New Orleans--- W 10
June 23—Lloyd Pine, Akron---------- W 10
July 7—Bobby Dean, Wash., D. C.------ KO 5
July 22—Baby Manuel, Dallas---------- W 15
(Title bout)
July 31—Davey Abad, Hollywood------- W 10
Aug. 26—Jackie Carter, Youngstown----- W 10
Sept. 14—Nick Camarata, Richmond------ D 10

1937

Jan. 5—Laurie Stevens, Johannesburg KO 12
Feb. 20—Andy Martin, Johannesburg--- KO 4
Apr. 15—Harry Mizler, London---------- W 10
May 7—Dave Crowley, London-------- LF 9
June 20—Harry Mizler, Johannesburg-- KO 1
July 31—Freddie Miller, Johannesburg--- L 10
Sept. 4—Freddie Miller, Johannesburg-- W 12
(Title bout)
Sept. 10—Teddy Braun, Capetown ------ W 10
Oct. 29—Henry Armstrong, N. Y. C.-- KO by 6
(Lost featherweight title)
Dec. 10—Carl Red Guggino, N. Y. C.----- W 10
Dec. 20—Ray Ingram, Richmond, Va.---- W 10

1938

Feb. 15—Bobby Britton, Miami---------- W 10
Mar. 15—Joey Teemes, Miss.---------- W 10
Apr. 11—Joey Green, Mobile, Ala.------- W 10
May 20—Lou Gevinson, Wash., D. C.----- W 10
Oct. 3—Yucatan Kid, Washington, D. C.- W 15
Dec. 5—Mike Gamiere, Cleveland------ W 10
Dec. 16—Yucatan Kid, Miami ---------- W 10

1939

Mar. 20—Wishy Jones, Birmingham, Ala.- W 10
June 15—Herman Palomo, Richmond, Va.- W 10
July 17—Sammy Angott, Pittsburgh------ L 10

1941

In U. S. Army.

JOEY ARCHIBALD

Born, Dec. 6, 1915. Nationality, Irish-American. Weight, 126 lbs. Height, 5 ft. 4 in. Managed by Al Weill.

1932

—Ernst Kid Herbert---------- KO 4
—Jimmy Martin ---------- KO 1
—Frankie Smith ---------- KO 3
—Herb Bradley ---------- L 6
—Frankie Walsh ---------- W 10

1933

—Bobby Williams ---------- KO 1
—Herb Bradley ---------- KO 3
—Dark Cloud Bradley---------- L 8
—Kid Francis ---------- KO 2
—Buster Madeau ---------- KO 4
Apr. 5—Frankie Genaro, Fall River---- L 10
—Frankie Walsh ---------- W 8
—Johnny Bangs ---------- D 10
—Jimmy Loranzo ---------- KO 5
—Dark Cloud Bradley---------- KO 7
—Johnny Bangs ---------- W 10

1934

—Fred Lattenzier ---------- KO 5
—Damasco Seda ---------- KO 6
May 21—Sixto Escobar, Holyoke, Mass.-- L 10
—Fillipo Yarbo ---------- L 8
—Skippy Allen ---------- KO 5
—Jimmy Doyle ---------- KO 2
—Dick Welsh ---------- D 8
Sept. 20—Frankie Martin, Montreal------ L 10
—Frank McKenna ---------- W 8
—Frank McKenna ---------- W 8
—Baby Cormier ---------- KO 5

1935

Apr. 24—Jose Santos, Providence-------- D 8
May 4—Petey Dixon, Providence------ KO 4
May 6—Joe Brown, Providence------- KO 2
May 28—Sixto Escobar, N. Y. C.----- KO by 6
June 14—Jimmy Martin, N. Y. C.---------- W 8
July 5—Johnny Bangs, N. Y. C.---------- W 6
Sept. 10—Jose Santos, Poughkeepsie----- W 8
Oct. 12—Johnny Marro, N. Y. C.---------- L 8
Nov. 15—Indian Quintana, N. Y. C.----- W 8
Dec. 1—Johnny Bangs, N. Y. C.--------- KO 6

1936

Mar. 10—Johnny Mirabella, N. Y. C.---- W 6
Mar. 24—Phil Seriani, N. Y. C.---------- W 6
Apr. 21—Lou Camps, N. Y. C.---------- L 8
Apr. 27—Jose Santos, N. Y. C.---------- KO 2
May 10—Biff Lemieaux, N. Y. C.---------- W 10
June 1—Katzumi Morioka, N. Y. C.----- W 8
June 18—Johnny Cabello, Middlet'n KO by 2
July 28—Nat Litfin, N. Y. C. ---------- L 10
Oct. 26—Joey Wach, N. Y. C.---------- W 6
—Biff Lemieaux ---------- W 12

1937

Jan. 8—Syracuse Unknown, Syracuse KO 2
Jan. 28—Biff Lemieaux, N. Y. C.---------- W 12
Feb. 10—Cyril Josephs, N. Y. C.---------- W 6
Apr. 5—Aurel Toma, N. Y. C.---------- L 8
Apr. 19—Tony Dupre, N. Y. C.---------- LF 6
May 3—Buddy Grimes, N. Y. C.---------- W 8
May 10—Laurence Gunn, N. Y. C.----- KO 6
June 2—Ray Ingram, N. Y. C.---------- KO 5
June 11—Nickey Jerome, N. Y. C.-------- KO 10
June 23—Harry Gentile, N. Y. C.---------- KO 6
July 2—Lou Gevinson, N. Y. C.---------- KO 8
Oct. 1—Joey Marciente, N. Y. C.------ KO 4
Dec. 10—Biff Lemieaux, N. Y. C.---------- W 10

1938

Mar. 7—John Maribella, Wash., D. C.-- KO 9
Mar. 14—Sammy Crosetti, Providence---- W 10
Mar. 28—John Schibello, Wash., D. C.-- KO 2
July 11—Mike Belloise, Washington----- W 10
Sept. 12—Tony Dupre, Washington------- W 10
Oct. 17—Mike Belloise, N. Y. C.---------- W 15
(Won Featherweight Title)
Nov. 21—Paul Lee, Washington---------- W 10
Dec. 5—Pete Scalzo, N. Y. C. -------- KO by 2

1939

Jan. 16—Jerry Mazza, Wash.....KO 2
Feb. 6—Al Mancini, Providence.....W 10
Feb. 27—Jimmy Gilligan, Buffalo.....L 10
Apr. 18—Leo Rodak, Providence.....W 15
(For title)
June 5—Joey Silva, Wash.....W 10
July 9—Simon Chavez, Caracas, Ven.....L 10
Sept. 28—Harry Jeffra, Wash.....W 15
(World featherweight title bout)

1940

Feb. 26—Jimmy Perrin, New Orleans.....L 10
May 20—Harry Jeffra, Baltimore.....L 15
(World's featherweight title bout)
Aug. 2—Joe Marinelli, Dayton, Ohio.....L 10
Aug. 20—Poison Ivy, Hartford.....L 10
Oct. 1—Bill Speary, Wilkes-Barre.....L 10
Nov. 11—Tommy Forte, Philadelphia.....L 10
Dec. 18—Billy Banks, Washington.....W 10

1941

Feb. 3—Larry Bolvin, Providence..KO by 4
Mar. 10—Larry Bolvin, Providence.....W 10
May 12—Harry Jeffra, Washington.....W 15
(World featherweight title bout)
June 9—Poison Ivy, Providence.....L 10
July 17—Lou Transparenti, Baltimore.....L 10
Aug. 26—Richie Lemos, L. A., Calif.....L 10
Sept. 11—Chalky Wright, Wash.....KO by 11
(Lost world featherweight title)
Oct. 14—Billy Banks, Washington.....W 10
Nov. 10—Harry Jeffra, Providence.....L 10

1942

Feb. 9—Lulu Costantino, N. Y. C.....L 8
Mar. 24—Frankie Rubino, Brooklyn.....D 8
Apr. 14—Aaron Seltzer, N. Y. C.....D 8
May 25—Mike Raffa, Pittsburgh.....KO by 5
June 23—Willie Pep, Hartford.....L 10
July 7—Johnny Forte, Philadelphia.....L 8
July 21—Benny Goldberg, Toledo.....L 10
Sept. 5—National Kid, Havana.....KO by 2
Oct. 16—Willie Pep, Providence.....L 10
Nov. 2—Lou Transparenti, Baltimore.....L 10

1943

Jan. 7—Joey Pirrone, Cleveland.....L 8
Mar. 26—Sal Bartolo, Boston.....L 10
Apr. 9—Kid Alexander, Wash., D. C.....L 8
May 10—Tony Costa, Providence, R. I...L 10
Aug. 11—Doll Rafferty, Milwaukee..KO by 3
In U. S. Navy.

HARRY JEFFRA

(Ignacius Pasquali Guiffi)

Born, November 30, 1914, Baltimore, Md. Nationality, Italian-American. Featherweight. Managed by Max Waxman.

1933

Russ Driscoll, KO 1; Earl Wise, W 4; Angelo Bracata, W 4; Earl Wise, W 4; Bob Sponsler, W 4; Chester Fowbie, W 4; Al Beatty, W 4.

1934

Bob Sponsler, KO 1; Lew Votta, W 4; Pete Galiano, W 6; Harry Groves, KO 4; Ed Lytell, KO 1; Roy Dugan, W 6; Lew Young, KO 2; Joe Selmars, KO 2.

1935

Chester Fowbie, KO 5; Tom Horn, W 4; Victor Valle, L 8; Tom Horn, KO 3; Nick Montana, KO 2; Les Pines, W 6; Ed Burt, W 8; Mickey Ducca, W 8; Danny London, KO by 3; Bob Landers, W 8; Tin Can Romanelli, W 10; Michael Jacobs, KO 1; Chester Fowbie, KO 2. Mike Tardugno, D 6.

1936

Dewey Cannon, KO 3; Nat Rahn, W 8; Dick Transparenti, Baltimore, KO 6; Joe Teems, Baltimore, W 6; Sam Allen, Baltimore, KO 6; Santos Hugo, Wash., W 6; Sixto Escobar, W 10; Joe Teems, Baltimore, W 10; Sid Tucker, Philadelphia, KO 2; Sixto Escobar, W 10.

1937

Jan. 18—Jackie Corcoran, Baltimore...KO 2
Feb. 22—Lawrence Gunn, Baltimore....W 10
Mar. 29—Al Gillette, Baltimore.....KO 1
May 10—Jimmy Martin, Baltimore.....KO 7
May 14—George Holmes, Baltimore....KO 2
July 19—Ruby Bradley, Philadelphia..KO 4
Sept. 23—Sixto Escobar, N. Y. C.....W 15
(World Bantamweight championship)
Nov. 1—Biff Bang Lemieux, Dayton....W 10
Nov. 16—Jackie Carter, St. Louis.....KO 4
Nov. 26—Indian Quintana, Baltimore....W 10
Dec. 20—Armanda Sicilia, Washington...W 8

1938

Jan. 1—Pancho Villa, Mexico City.....L 10
Feb. 20—Sixto Escobar, San Juan, P. R...L 15
(Bantamweight championship)
Sept. 17—Nicky Jerome, Brooklyn.....KO 6
Dec. 19—Johnny Mirabella, Baltimore..KO 1

1939

Jan. 9—Danny London, Baltimore.....NC 4
Jan. 16—Danny London, Baltimore.....W 6
Feb. 22—Lou Transparenti, Baltimore..KO 6
May 1—Marcus Pitts, Baltimore.....W 10
June 12—Al Mancini, Baltimore.....W 10
July 11—Johnny Marcelline, Phila.....W 10
Aug. 11—Joey Marciente, Baltimore.....W 10
Sept. 11—Baby Yack, Washington.....W 8
Sept. 28—Joey Archibald, Washington...L 15
(Featherweight championship)
Nov. 20—Andre Sarilla, Baltimore.....W 10
Dec. 11—Johnny Buff, Washington.....W 8

1940

Apr. 17—Hitoshi Tanaka, Hagerstown....W 8
May 20—Joey Archibald, Baltimore.....W 15
(Featherweight title)
July 29—Spider Armstrong, Baltimore...W 15
(Title bout)
Aug. 20—Jackie Wilson, Youngstown.....W 10
Nov. 19—Bill Speary, Wilkes-Barre.....L 10
Dec. 2—Sixto Escobar, Baltimore.....W 10

1941

Jan. 6—Bill Speary, Baltimore.....W 12
Apr. 21—Tony Iacovacci, Baltimore.....W 10
Apr. 29—Al Brown, Wilkes Barre.....KO 7
May 12—Joey Archibald, Washington....L 15
(Lost featherweight title)
June 24—Bobby Ivy, Hartford.....L 10
July 29—Patsy Giovanelli, L. I. C.....L 8
Aug. 12—Mike Raffa, Pittsburgh.....D 10
Sept. 8—Tommy Forte, Phila.....W 10
Sept. 15—Lou Transparenti, Baltimore..W 12
(Title bout—Maryland State)
Nov. 10—Joey Archibald, Providence....W 10

1942

Feb. 2—Bill Speary, Toronto.....W 10
Feb. 27—Joey Iannotti, N. Y. C.....W 8
Mar. 9—Jose Rozo, New York City.....W 8
Mar. 16—Billy Banks, Baltimore.....W 10
Mar. 30—Sonny Brents, Baltimore.....KO 2
Apr. 13—Lulu Costantino, N. Y. C.....L 8
Apr. 28—Frankie Rubino, Brooklyn.....W 8
June 19—Chalky Wright, Baltimore..KO by 10
(Title bout—world featherweight championship)

1943

July 31—Frankie Rubino, Brooklyn.....D 8
Aug. 24—Billy Banks, Wash.....W 8
Sept. 28—Dave Crawford, L. I. C.....W 8
Oct. 4—Johnny Cockfield, Wash., D. C..W 10
Nov. 8—Phil Terranova, Baltimore.....W 10
Nov. 22—Paulie Jackson, Philadelphia..W 8

1944

Jan. 24—Frankie Rubino, Baltimore.....W 10
Feb. 7—Jimmy Collins, Baltimore.....W 10
Mar. 13—Frankie Rubino, Baltimore.....W 10
Mar. 27—Lou Salica, Baltimore.....W 10
May 31—Cleo Shans, Baltimore.....L 10
Aug. 15—Domingo Diaz, Montreal.....KO 6
Aug. 28—Charley Noel, Montreal.....W 8
Nov. 3—Charley Noel, Providence.....W 10
Nov. 20—Phil Terranova, N. Y. C.....D 10

1945

Jan. 8—Jackie Wilson, Baltimore.....L 10
Feb. 6—Jackie Graves, Minneapolis.....L 8
Mar. 21—Leroy Jackson, Cleveland.....W 8
Apr. 4—Leroy Jackson, Cleveland.....W 8
June 1—Sammy Garcia, Boston.....W 10
Sept. 11—Mickey Quack, Pittsburgh.....D 10
Oct. 29—Freddie Russo, Baltimore.....L 10
Nov. 27—Enrique Bolanos, Los Angeles..L 10

1946

Jan. 28—Mickey Quack, Pittsburgh.....W 10
Mar. 3—Oscar Calles, Caracas.....L 10
June 25—Nick Stato, Hartford.....D 8

1947

Jan. 20—Leslie Harris, Baltimore.....D 10
Feb. 3—Leslie Harris, Baltimore.....W 10

1950

Oct. 23—Lenny Alvarez, New Orleans.....L 8
Dec. 13—Packy McFarland, Wichita.....L 10

CHALKY WRIGHT

(Albert Wright)

Born, February 10, 1912, Durango, Mexico. Lightweight. Height, 5 ft. 7½ in. Managed by Eddie Walker.

Started professional career in 1928. Previous records unavailable.

1930

Dec. 12—Ramon Montoyo, San Diego....L 10

1933

—Newsboy Brown .....L 10
Oct. 17—Eddie Shea, Los Angeles..KO by 1
(Junior lightweight championship of Calif.)
Whitey Neil, Portland, Ore.....W 6
Huerta Evans, San Francisco....KO 4

1934

Oct. 8—Mose Butch, Pittsburgh.....L 10

1935

May 10—Pablo Dano, Watsonville .....L 10

1937

June 14—Bobby Gray, Louisville.....KO 5
July 30—Cecil Payne, Louisville.....D 6
Aug. 7—Freddie Steele, Seattle.....Exh. 3
Aug. 25—Sonny Valdez, Los Angeles....W
Sept. 7—Georgie Hansford, Los Angeles..W 6
Sept. 21—Bus Breese, Los Angeles.....W 10
Oct. 5—Baby Arizmendi, Los Angeles..L 10
Aug. 17—Georgie Hansford, Los Angeles..D 10

1938

Feb. 1—Henry Armstrong, Los Angeles .....KO by 3
Aug. 17—Al Reid, N. Y. C.....KO 4
Nov. 7—Cristobal Jaramillo, N. Y. C.....W 8
Nov. 25—Vince Dell Orto, N. Y. C.....W 6
Dec. 5—Pete De Grasse, N. Y. C.....KO 5
Dec. 26—Joey Ferrando, N. Y. C.....L 8

1939

Jan. 3—Tommy Speigel, Brooklyn.....W 10
Jan. 14—Johnny Rohrig, Brooklyn.....W 8
Jan. 31—Lew Feldman, Brooklyn.....L 8
Feb. 14—Johnny Bellus, N. Y. C.....L 8
Mar. 10—Joe De Jesus, N. Y. C.....KO 2
Mar. 21—Red Guggino, Brooklyn.....W 8
Apr. 27—Dan McAllister, Liverpool....KO 5
June 8—Kid Tanner, Liverpool.....KO 7
May 25—George Daly, London.....W 8
Aug. 8—Teddy Baldwin, Garfield, N. J..W 8
Aug. 21—Billy Bullock, Baltimore.....KO 5
Sept. 18—Lew Feldman, Baltimore.....L 10
Dec. 1—Young Rightmire, N. Y. C.....W 6

1940

Jan. 16—Sammy Julian, Brooklyn.....W 8
Jan. 29—Paul Junior, Portland, Me.....L 10
Feb. 19—Frankie Gilmore, Baltimore....W 10
Feb. 22—Mike Martinez, Baltimore.....KO 3
Mar. 11—Charley Gomer, Baltimore....KO 4
Apr. 1—Tommy Speigel, Baltimore....W 10
Apr. 29—Cocoa Kid, Baltimore.....L 10
June 24—Saverio Turiello, Baltimore....W 10
July 15—Joey Silva, Baltimore.....KO 7
Aug. 12—Paul Junior, Philadelphia....KO 5
Sept. 9—Joey Ferrando, Baltimore....KO 4
Oct. 7—Teddy Baldwin, Philadelphia..KO 4
Dec. 9—Jimmy Leto, Baltimore.....L 10

1941

Jan. 6—Johnny Williams, N. Y. C.....KO 5
Jan. 14—Norment Quarles, Jersey City..W 8
Feb. 4—Norman Rahn, Jersey City....KO 2
Feb. 19—Frank Terranova, Allentown..KO 6
Feb. 24—Maurice Arnault, Baltimore....KO 2
Mar. 6—Texas Lee Harper, Wash'gton..KO 3
Mar. 17—Chas. Schnaupoff, Wilkes-Barre .....KO 5
May 1—Charley Varre, N. Y. C.....W 8
May 22—Sal Bartolo, N. Y. C.....W 8
May 29—Norment Quarles, Atlantic City..W 8
June 3—Guillermo Puentes, L. I. City...W 8
June 17—Lloyd Pine, Wilkes-Barre.....KO 2
June 24—Bobby McIntire, L. I. City.....KO 5
July 17—Jackie Wilson, Baltimore.....W 10
Aug. 5—Paco Villa, L. I. City.....KO 6
Sept. 11—Joey Archibald, Washington..KO 11
(Won World Featherweight title)
Oct. 2—Jose Peralta, Wilkes-Barre.....L 10
Oct. 14—Leo Rodak, Washington.....W 10
Oct. 31—Ray Lunny, San Francisco.....W 10
Nov. 28—Jess Morales, San Diego.....KO 6

1942

Jan. 13—Bobby Ruffin, N. Y. C.....L 10
Feb. 3—Richie Lemos, Los Angeles...KO 6
Feb. 19—Ritchie Fontaine, Oakland.....W 10
Mar. 24—Jorge Morelia, Los Angeles....KO 6
Apr. 6—Vern Bybee, San Francisco.....L 10
May 7—Lulu Costantino, N. Y. C.....W 8
June 19—Harry Jeffra, Baltimore.....KO 10
(Title bout—world featherweight championship)
July 13—Lou Transparenti, Balt.....KO 4
Aug. 6—Allie Stolz, N. Y. C.....L 10
Aug. 15—Curley St. Angelo, Springfield..KO 2
Aug. 27—Joey Marinelli, Detroit.....KO 2
Sept. 25—Lulu Costantino, N. Y. C.....W 15
(Title Bout—World Featherweight Championship)
Oct. 13—No No Cuebas, Hartford.....KO 4
Oct. 20—Henry Vasquez, New Haven...KO 8
Nov. 20—Willie Pep, N. Y. C.....L 15
(Lost the World Featherweight Championship)

1943

Jan. 15—Joe Peralta, N. Y. C.....W 10
Feb. 15—Morris Parker, Newark, N. J...KO 4
Feb. 23—Joe Peralta, St. Louis.....W 10
Mar. 10—Joey Pirrone, Cleveland.....KO 3
May 17—Frankie Carto, Balti., Md.....KO 8
May 25—Billy Pinti, Brooklyn, N. Y.....KO 4
June 4—Phil Terranova, N. Y. C.....KO 5
July 3—Kid National, Havana, Cuba...KO 8
July 21—Lulu Costantino, Cleveland.....L 10
Aug. 9—Angel Avila, Wash., D. C.....KO 7
Oct. 26—Patsy Spataro, Brooklyn.....KO 2
Nov. 8—Billy Banks, Phila., Pa.....KO 5
Nov. 19—Al Reasoner, New Orleans.....KO 2

1944

Jan. 25—Al Brown, Panama.....KO 5
Feb. 10—Al Carlos, Panama.....KO 6
Mar. 5—Young Finnegan, Panama .....D 10
May 1—Clyde English, Scranton.....KO 7
May 22—Sammy Daniels, Baltimore....KO 8
June 5—Vince Dell 'Orto, Washington KO 3
July 10—Ruby Garcia, Houston.....KO 8
July 17—Johnny Cockfield, Norfolk ...KO 5
Sept. 29—Willie Pep, N. Y. C.....L 15
(For Featherweight title)
Dec. 5—Willie Pep, Cleveland.....L 10

1945

Feb. 5—Willie Joyce, Philadelphia.....L 10
Apr. 9—Jackie Wilson, Baltimore.....NC 7
Apr. 17—Willie Joyce, Los Angeles.....W 10
July 31—Heny Jordan, Brooklyn.....KO 6
Aug. 28—Enrique Bolanos, Los Angeles..W 10
Sept. 21—Humberto Zavala, New York..W 10
Oct. 5—Bobby Ruffin, Detroit.....W 10
Nov. 2—Leroy Willis, Detroit.....W 10
Dec. 14—Johnny Bratton, New Orleans..W 10

1946

Jan. 25—Pedro Firpo, N. Y.....W 10
Feb. 19—Enrique Bolanos, Los Ang.....L 10
Mar. 5—George Hansford, Milwaukee..KO 4
Mar. 27—Frankie Moore, Oakland..KO by 1
Apr. 17—Frankie Moore, Oakland.....L 10
Aug. 27—Johnny Dell, N. Y.....L 10
Oct. 15—Enrique Bolanos, L. A.....L 10
Nov. 27—Willie Pep, Milwaukee.....KO by 3

1947

May 19—Frankie Saucedo, Juarez.....D 10
June 24—Larry Cisneros, Albuquerque....L 10

1948

Mar. 9—Ernie Hunick, Salt Lake City .....KO by 3

PETEY SCALZO

Born, August 1, 1917, New York City. Nationality. Italian-American. Weight, 130 lbs. Height, 5 ft. 6 in. Managed by Pete Reilly.

1936

June 29—Demasco Seda, N. Y. C.....KO 1
July 7—Dom Pasculli, N. Y. C.....KO 1
July 9—Andy Crispano, Brooklyn.....KO 1
July 21—Tommy Vello, Woodhaven, L. I. .....KO 1
July 28—Benny Johnson, Astoria, L. I..KO 3
Sept. 10—Louis Pisano, Brooklyn.....KO 1
Sept. 21—Sammy Santillo, N. Y. C.....W 4
Sept. 29—Davey Crawford, N. Y. C.....W 4
Oct. 5—Abe Shone, N. Y. C.....W 4
Oct. 12—Davey Crawford, N. Y. C.....KO 2
Oct. 17—Ramon Pabon, Brooklyn.....KO 1
Oct. 22—Abe Shone, Brooklyn .....KO 2

Oct. 26—Johnny Compo, N. Y. C.---W 6
Nov. 2—Connie Holmes, N. Y. C.---KO 4
Nov. 24—Georgie Holmes, N. Y. C.---KO 1
Dec. 9—Jimmy Lancaster, N. Y. C.---W 6
Dec. 29—Al Reid, N. Y. C.---D 8

1937

Jan. 11—Willie Felice, N. Y. C.---W 6
Jan. 27—Jimmy English, N. Y. C.---W 6
Mar. 3—Johnny Schibelli, N. Y. C.---W 6
Mar. 16—Willis Johnson, N. Y. C.---W 6
Apr. 1—Bobby "Kid" Wilson, N. Y. C.--KO 2
Apr. 6—Al Gillette, N. Y. C.---W 6
May 4—Joey Wach, N. Y. C.---W 8
May 12—Johnny Compo, N. Y. C.---W 6
May 17—Skippy Allen, Brooklyn---KO 2
June 7—Harry Gentile, Brooklyn---KO 2
June 15—Al Reid, N. Y. C.---W 8
July 1—Henry Hook, Brooklyn---KO 3
July 19—Sam Russo, Brooklyn---KO 1
July 22—Johnny Pena, Brooklyn---D 8
Aug. 23—San Sanchez, Philadelphia---KO 1
Sept. 26—Harry Gentile, Brooklyn---KO 2
Oct. 2—Al Gillette, Brooklyn---KO 1
Oct. 22—"Red" Hutchins, N. Y. C.---KO 6
Nov. 19—Al Reid, N. Y. C.---W 8
Dec. 28—Cristobal Jaramillo, N. Y. C.---W 8

1938

Jan. 14—Al Gillette, Washington---KO 2
Mar. 4—Cristobal Jaramillo, N. Y. C.---W 6
Mar. 15—Nat Litfin, N. Y. C.---W 8
Apr. 26—Mike Belloise, N. Y. C.---L 8
May 20—Georgie Carlo, Washington---KO 5
May 25—Georgie Karkella, Astoria, L. I.-W 8
June 23—Alex Burns, Brooklyn---KO 3
June 29—Al Ragone, Astoria, L. I.---W 8
July 19—Tony Dupre, Washington---L 8
Aug. 18—Vernon Cormier, Brooklyn---W 8
Sept. 16—Jimmy Lancaster, Brooklyn---W 8
Oct. 3—Davey Crawford, Brooklyn--KO 3
Oct. 27—Frankie Walsh, Brooklyn---KO 2
Nov. 7—Jose Santos, N. Y. C.---KO 5
Nov. 12—Johnny Compo, Brooklyn---KO 5
Dec. 5—Joey Archibald, N. Y. C.---KO 2
(NBA vacated Archibald's Featherweight title and declared Scalzo champion)
Dec. 26—Paul Lee, N. Y. C.---W 8

1939

Jan. 23—Minnie Demore, Pittsburgh---KO 6
Jan. 31—Jimmy Buckler, Pittsburgh--KO 2
Feb. 17—Sal Bartolo, Boston---W 10
Mar. 17—Baby Louis, N. Y. C.---KO 2
May 3—Vince Del Orto, N. Y. C.---W 8
June 12—Emil Joseph, Pittsburgh---W 10
June 26—Pete De Grasse, Pittsburgh--KO 4
July 14—Benny Piazza, Mt. Frdm., N. J.-KO 3
July 28—Frankie Wallace, Brooklyn---W 8
Oct. 15—Simon Chavez, Caracas, Venez.-L 10
Nov. 8—Herbie Gilmore, Providence--KO 5
Dec. 1—Allie Stolz, N. Y. C.---KO 4
Dec. 12—Hank Nakamura, N. Y. C.---W 8
Dec. 22—Simon Chavez, N. Y. C.---W 10

1940

Jan. 13—Young Johnny Buff, Brklyn--KO 2
Jan. 22—Nat Litfin, N. Y. C.---W 8
Jan. 29—Cristobal Jaramillo, N. Y. C.--W 8
Feb. 3—Tony Dupre, Brooklyn---KO 2
Feb. 17—Jimmy Vaughn, Brooklyn---W 8
Feb. 27—Primo Flores, N. Y. C.---D 8
Apr. 9—Primo Flores, N. Y. C.---W 8
Apr. 30—Ginger Foran, N. Y. C.---KO 5
May 15—Frankie Covelli, Washington-KO 6
June 3—Mike Belloise, N. Y. C.---W 8
June 17—Bernie Friedkin, Woodhaven--D 8
July 10—Bob Poison Ivy, Hartford---KO 15
July 15—Maxie Fisher, Newark---W 10
Aug. 5—Ginger Foran, N. Y. C.---W 8
Aug. 26—Jimmy Perrin, New Orleans--W 10
Oct. 4—Julie Kogon, N. Y. C.---L 8
Nov. 1—Bernie Friedkin, N. Y. C.---W 8
Dec. 27—Richard Lemos, Hollywood---KO 7

1941

Feb. 14—Guy Serean, Hollywood---KO by 8
Mar. 31—Vern Bybee, San Francisco---D 10
Apr. 18—Andy Scrivani, Hollywood---KO 1
May 19—Phil Zwick, Milwaukee---D 15
July 1—Richard Lemos, Los Angeles KO by 5
(Scalzo lost NBA World Featherweight Title)
Aug. 21—Jimmy Gilligan, Brooklyn---W 8
Sept. 9—Jimmy Gilligan, Astoria, L. I.-KO 5
Sept. 15—Mike Raffa, Pittsburgh---W 10
Oct. 21—Curly Nichols, Brooklyn---KO 5
Nov. 4—Nat Litfin, Brooklyn---W 8
Dec. 19—Allie Stolz, N. Y. C.---L 8
Dec. 30—Mickey Farber, Brooklyn---W 8

1942

Jan. 9—Toby Vigil, Hollywood---ND 6
Mar. 3—Nat Litfin, Brooklyn---W 8
Mar. 30—George Latka, Hollywood---L 10
Apr. 7—Jimmy Hatcher, New Orleans--L 8
May 1—Toby Vigil, Hollywood---KO 9
May 25—Jimmy Hatcher, New Orleans--L 10
June 12—John Thomas, Hollywood---L 10
Sept. 21—Ellis Phillips, Philadelphia---L 10
Oct. 5—Jimmy Collins, Baltimore---L 10
Nov. 9—Ellis Phillips, Philadelphia---L 10
In U. S. Army.

1943

Sept. 17—Alex Doyle, Brooklyn---KO 7
Sept. 21—Eddie Dowl, Brooklyn---W 8
Oct. 25—Bob Montgomery, Phila.--KO by 6

RICHIE LEMOS

Born, February 6, 1920, Los Angeles, Calif. Nationality, American-Mexican. Weight, 126 lbs. Height, 5 ft. 5 in. Managed by Baron von Stumme.

1937

July 2—Tony Navarro, Hollywood---W 4
Aug. 3—Frankie Rodriguez, Olympic, L. A.---KO 3
Aug. 6—Rudy Ione, Hollywood---KO 3
Sept. 3—Donnie Maes, Hollywood---L 4
Sept. 24—Delano Ontiveras, Hollywood--W 4
Oct. 29—Olin Loy, Hollywood---L 4
Nov. 10—Santos Hugo, Hollywood---W 4
Dec. 10—Little Caesar, Hollywood---KO 1

1938

Apr. 1—Lupe Cardoza, Hollywood---KO 1
Apr. 8—Jose Estrada, Hollywood---W 4
May 20—Serio Mendoza, Hollywood---W 4
May 27—Shorty Ramirez, Gilm., L. A.-KO 1
June 17—Pancho Leyvas, Gilmore, L. A.-KO 1
July 15—Pablo Dano, Gilmore, L. A.---W 10
Aug. 30—Manuel Ortiz, Holywood---L 6
Oct. 21—Manuel Ortiz, Hollywood---L 10

1939

Jan. 13—Pancho Leyvas, Hollywood---KO 6
Feb. 17—Olin Loy, Hollywood---W 6
Mar. 17—Emilio Magana, Hollywood---KO 1
Apr. 6—Lou Salica, Hollywood---L 10
May 12—Frankie Kainrath, Holywood---W 6
June 9—Emilio Magana, Holywood---W 6
June 18—Eddie Marcus, Olympic, L. A.--W 10
Aug. 1—Henry Hook, Olympic, L. A.--KO 9
Sept. 3—Eddie Marcus, Olympic, L. A.--D 3
Oct. 27—Tomboy Romero, Hollywood-KO 5
Nov. 28—Richard Polite, Olympic, L. A.-KO 6
Dec. 29—Eddie Marcus, Holywood---L 10

1940

Feb. 6—Richard Polite, Olympic, L. A.-KO 3
Mar. 15—Vern Bybee, Hollywood---L 10
May 20—Christobal Jaramillo, S. Fran.--W 10
June 4—Memo Llanes, Olympic---D 10
July 19—Guy Serean, Hollywood---KO 10
Aug. 16—Charley Miegel, Hollywood--KO 5
Oct. 11—Guy Serean, Hollywood---L 10
Oct. 24—Serio Mendoza, Wilmington--KO 6
Nov. 8—Jesse James Jackson, S. Diego, Calif.---KO 2
Nov. 22—Cleo Shans, San Diego, Cal.--W 6
Nov. 29—Andy Vasquez, Holywood---KO 5
Dec. 13—Pete Scalzo, Hollywood---KO by 8
(Lemos received a cut eye.)

1941

Feb. 24—Jimmy Lidell, Ocean Park---KO 4
Feb. 28—Zeke Castro, San Diego, Cal.-KO 1
Mar. 11—Guy Serean, Olympic, L. A.---W 10
Apr. 1—Lew Feldman, Olympic, L. A.--W 10
Apr. 29—Georgie Hansford, Olympic---W 10
May 23—Cleo Shans, San Diego---L 10
July 1—Pete Scalzo, Olympic, L. A.--KO 5
(N. B. A. Feather Title.)
July 22—Cleo Shans, Olympic, L. A.---W 10
Aug. 26—Joey Archibald, Olympic---W 10
Sept. 15—Black Joe, Fresno, Calif.---W 10
Oct. 21—Jimmy Florita, Olympic, L. A.-KO 7
Nov. 4—Soldier Eddie Stanley, L. A.--KO 8
Nov. 18—Jackie Wilson, Los Angeles--L 12
(Lost N. B. A. Featherweight Title.)
Dec. 16—Jackie Wilson, Los Angeles--L 12
(Featherweight Title Bout.)

1942

Feb. 3—Chalky Wright, L. A. ----KO by 6
Mar. 3—Ray Lunny, Los Angeles -----KO 6
Apr. 28—Ray Lunny, San Francisco -----L 10
May 26—George Latka, Los Angeles ----L 10
June 8—Vern Bybee, San Francisco ----L 10
June 26—Bobby Ivy, Hollywood ------KO 8
July 24—Juan Zurita, Hollywood ------L 10
Aug. 10—Vince Dell'Orto, New Orleans--L 10
Sept. 2—Leroy Tonzi, Colorado Sprgs..KO 4
Sept. 7—Johnny Farrell, Denver ------KO 2
Sept. 28—Bobby Ruffin, New Orleans ----D 10
Oct. 5—Cleo Shans, Providence --------W 10
Oct. 13—Carmine Fatta, N. Y. C. --------L 8
Nov. 6—Carmine Fatta, N. Y. C. --------W 8
Nov. 10—George Zengaras, Hartford----W 10
Nov. 16—Cleo Shans, Holyoke ----------L 10
Nov. 30—Kelly Jessup, Holyoke --------W 10
Dec. 7—Henry Vasquez, Holyoke ------L 10

1943

Jan. 29—Vince Dell'Orto, Hollywood----W 10
Feb. 8—Bobby Ruffin, N. Orleans--KO by 9
May 7—Cleo Shans, Hollywood --------W 10
July 9—Justo Jiminez, Hollywood------L 10
Aug. 27—Tyree White, Hollywood ------W 10

JACKIE WILSON

(Jack Benjamin Wilson)

Pittsburgh Negro Featherweight

Born, 1909, Arkansas. Height, 5 ft. 5 in. Managed by Bill Daly, Jack Laken, Pete Reilly and Harry Burnkrant.

Started professional boxing career in 1930.

1931

—Pat Flaherty ----------L 10

1932

Feb. 26—Willie Davies ----------W 10
June 28—Ross Fields, Pittsburgh ----KO by 10
July 6—Steve Senick, Pittsburgh ------W 10

1933

Jan. 14—Ross Fields, Pittsburgh --------W 10
—Johnny Mitchell, Pittsburgh---W 10
Feb. 3—Midget Wolgast, Pittsburgh ----D 10
Apr. 1—Johnny Pena, Chicago --------W 10
Apr. 3—Tommy Paul, Pittsburgh -------W 10
May 8—Eddie Shea, Pittsburgh -------W 10
June 5—Tommy Paul, Pittsburgh ----KO 8
—Benny Britt, Pittsburgh ------W 10
—Ernie Ratner, Pittsburgh -----W 10
—Johnny Fitzpatrick, Pittsburgh-W 8
—Dario Moreno, Pittsburgh----KO 6
—Young Rightmire, Pittsburgh--ND 8

1934

Jan. 8—Johnny Mitchell, Chicago ----KO 6
July 19—Mose Butch, Pittsburgh ------W 10
Dec. 16—Jose Conde, Mexico City -------L 10
Dec. 23—Mose Butch, Pittsburgh ------W 10
Dec. 29—Bud Dempsey ----------W 10

1935

Oct. 10—Billy Gannon, Liverpool--------W 10
—Johnny McGregory, Glasgow KO 10
Nov. 7—Cuthbert Taylor, Liverpool-----W 10
Dec. 12—Gilbert Johnson, Liverpool---KO 5

1936

—Jack Linahan, Cork----------W 10
—Stan Jehu, Manchester----------W 10
—Douglas Kestrell, Manchester---W 10
—George Gee, Plymouth--------KO 7
—Tommy Rogers, Wolverhampton ----------KO 4
—Spike Robinson, Belfast--------W 12

Scored two knockouts in last two appearances in Belfast.

Oct. 12—Bobby Dean, Pittsburgh------KO 2
Dec. 3—Lee Sheppard, Pittsburgh ------W 10

1937

Feb. 9—Freddie Miller, Pittsburgh-----W 10
Feb. 22—Mike Belloise, Pittsburgh ------W 10
Mar. 22—Charley Burns, Lancaster -----W 8
Apr. 12—Armanda Sicilia, Springfield---D 7
Apr. 26—Freddie Miller, Cincinnati-----W 10
May 10—Joey Brown, Lancaster -------KO 4
June 15—Pete De Grasse, Los Angeles---W 10
July 6—Speedy Dado, Stockton, Cal.---W 10
July 16—Kenny Reed, San Diego --------L 3
July 26—Ritchie Fontaine, Los Angeles-L 10
Aug. 6—Al Manriquez, Sioux City ------W 10
Aug. 19—Leo Rodak, St. Louis ---------D 10
Sept. 17—Leo Rodak, St. Louis ---------D 15
Oct. 12—Young Rightmire, St. Louis -----L 10

1938

Jan. 10—Leo Rodak, Pittsburgh ---------D 10
Jan. 21—Varias Milling, Chicago --------W 10
Mar. 22—Sammy Angott, Milwaukee-----L 10
May 9—Norment Quarles, Baltimore----W 10
June 17—Leo Rodak, Baltimore ----------L 15
Nov. 4—Jiggs McKnight, Clarksburg, W. Va. ----------KO 8

1939

Feb. 8—Mickey Miller, Sydney --------KO 4
Mar. 1—Joe Hall, Melbourne ----------W 10
Mar. 15—Claude Varner, Melbourne ---W 10
Mar. 24—Joe Velasco, Brisbane ---------W 12
—Sammy Garcia, Brisbane -----W 12
Mar. 31—Henry Moreno, Brisbane -----W 12
Apr. 26—Joe Hall, Melbourne ----------WF 10
Apr. 11—Joe Velasco, Sydney ----------WF 8
May 31—Mickey Miller, Melbourne -----W 12
June 28—Henry Moreno, Melbourne ----W 12
July 6—Kui Kong Young, Sydney ----WF 8
Aug. 3—Kui Kong Young, Sydney ----W 12
Nov. 8—Armanda Sicilia, Pittsburgh---W 10
Nov. 20—Emil Joseph, Pittsburgh ------W 10

1940

Feb. 12—Frankie Covelli, Chicago ------W 10
Mar. 31—Harris Blake, New Orleans ----L 10
Apr. 25—Bobby Green, Lancaster ------W 10
June 3—Leo Rodak, Chicago ----------L 10
Aug. 20—Harry Jeffra, Youngstown -----L 10
Dec. 12—Frank Terranova, Baltimore ---W 8

1941

Jan. 23—Maxie Shapiro, Baltimore -----W 10
Feb. 11—Joe Marinelli, Youngstown ----W 10
Mar. 31—Matt Perfecti, Baltimore -----W 10
Apr. 21—Leo Rodak, Baltimore ---------L 10
July 17—Chalky Wright, Baltimore ------L 10
Oct. 27—Leo Rodak, Toledo ----------L 10
Nov. 18—Richie Lemos, Los Angeles-----W 12
(N. B. A. Featherweight Championship)
Dec. 16—Richie Lemos, Los Angeles, Cal. (title bout) ----------W 12

1942

Feb. 20—Abe Denner, Boston----------L 10
Mar. 2—Terry Young, N. Y. C.----------L 8

1943

Jan. 18—Jackie Callura, Providence-----L 15
(Loss N. B. A. Featherweight Title)
Mar. 18—Jackie Callura, Boston---------L 15
(N. B. A. Featherweight Title)
Apr. 26—Willie Pep, Pittsburgh---------L 12
May 17—Danny Petro, Washington-----KO 10
June 7—Jimmy Phillips, Washington---W 10
June 28—Lew Hanbury, Washington----KO 7
July 26—Tony Costa, Providence--------W 10
Aug. 30—Lulu Costantino, Washington--W 10
Oct. 4—Larry Bolvin, Providence------L 10
Oct. 22—Freddie Pope, Cleveland--------L 10
Dec. 6—Tony Costa, Providence------LF 6

1944

Sept. 19—Cleo Shans, Washington, D. C. W 10
Oct. 17—Pedro Hernandez, Washington--L 10

1945

Jan. 8—Harry Jeffra, Baltimore--------W 10
Jan. 22—Pedro Hernandez, Washington W 10
Mar. 12—Cleo Shans, Baltimore--------W 10
Apr. 7—Chalky Wright, Baltimore-----NC 7
June 25—Freddie Russo, Baltimore-------L 10

1946

Mar. 11—Willie Joyce, Wash.---------KO by 5
Mar. 26—Willie Pep, Kansas City---------L 10
May 3—Jackie Graves, Minn.----------L 8
June 18—Enrique Bolanos, Los Ang. KO by 7
Sept. 11—Star Misamis, Oakland---------L 10
Sept. 25—Star Misamis, Oakland---------L 10
Oct. 22—Luis Castillo, San Jose---------W 10
Nov. 18—Luis Castillo, San Jose---------L 10
Dec. 17—Mario Trigo, San Jose----------L 10

1947

Jan. 8—Speedy Cabanella, Sacremento L 10
Jan. 20—Buddy Jacklich, San Fran.-----L 10
Apr. 7—Freddie Steele, Vancouver----KO 7
Apr. 25—Manny Ortega, El Paso-----KO by 10
May 12—Jackie Turner, Vancouver-----L 10
May 30—Jackie Turner, Vancouver------L 10
Sept. 1—Joey Dolan, Spokane----------L 10
Sept. 22—Simon Vegara, Ocean Park KO by 9

JACKIE CALLURA

Born, September 24, 1917, Hamilton, Ontario, Can. Featherweight. Height, 5 ft. 6½ in.

1936

Won: Red Casson, 6; Gib Black, 6; Frankie Jarr, 6; Len Rittenhouse, 10; Len Hendrickson, 10. Lost: Len Hendrickson, 10; Billy Marquart, 6.

1937

Won: Lloyd Pine, 10; Pat Robinson, 8; Ray Cook, 10; Davey Paul, 10; Dave Lyons, 8; Lloyd Pine, 10; Barney Ruffner, 10. Lost: Lloyd Pine, 10; Leo Rodak, 10; Kayo Morgan, 10. Knockouts: Al Manriquez, 2; Jimmy Gilligan, 2.

1938

Jan. 14—Varias Milling, Chicago, Ill.....L 10
Feb. 8—KO Morgan, Muskegon.....L 10
Mar. 7—Frankie Martin, Toronto, Can...W 10
May 9—Dave Castilloux, Montreal, Can..L 10
July 7—Harry Gerson, Montreal.....W 8
Aug. 1—Frankie Jarr, Toronto.....W 8
Aug. 16—Henry Hook, Toronto .....W 10
Sept. 19—Joe Tambe, Buffalo.....W 6
Nov. 14—Jimmy Gilligan, Buffalo, N. Y...W 6

1939

Jan. 3—Freddie Miller, Rochester.....W 10
Mar. 28—Mickey Gamiere, Rochester....D 10
June 15—Mel Glionna, Toronto.....W 10
—Leon Efrati, Milwaukee.....W 10
Sept. 18—Henry Huerta, Milwaukee.....W 10
Dec. 26—Henry Smith, Buffalo.....W 6
—Spider Armstrong .....KO 2
—Charley Roberts .....W 8
—Lee Sheppard .....W 10
—Eddie Scott .....W 8
—Mike Martyk .....WF 5
—Lefty Gwynne .....W 6
—Eddie Carson .....W 8
—Joe Marinelli .....L 10

1940

Jan. 1—Lee Sheppard, Buffalo.....W 8
Jan. 8—Harris Blake, Buffalo.....L 6
Jan. 15—Charley Roberts, Buffalo.....W 6
Jan. 22—Joe Marinelli, Dayton, O.....L 10
Feb. 15—Lee Sheppard, Rochester, N. Y..W 8
Mar. 4—Maxie Shapiro, N. Y. C.....L 8
Apr. 4—Lou Salica, Rochester.....D 10
May 29—Aurel Toma, Oakland, Cal.....L 10
July 1—Ritchie Shinn, San Francisco..D 4
Aug. 21—Chick Delaney, Oakland, Cal...D 10
Sept. 11—Chick Delaney, Oakland.....KO 2
Sept. 25—Baby Arizmendi, Oakland.....D 10
Oct. 11—Gene Espinoza, San Francisco..W 10
Nov. 11—Georgie Pace, Toronto.....D 10
Dec. 9—Jimmy Fox, Toronto.....KO 3

1941

Feb. 24—Kid Hatcher, Miami Beach.....L 10
Mar. 10—Jimmy Perrin, New Orleans...D 10
Apr. 7—Jimmy Perrin, New Orleans..KO 4
May 6—Guy Serean, New Orleans.....W 10
Sept. 8—Guy Serean, New Orleans.....W 10
Oct. 6—Nick Camarata, New Orleans...W 10
Oct. 26—Frankie Garcia, Louisville....KO 2

1942

Jan. 26—Larry Bolvin, Providence.....W 10
Feb. 27—Larry Bolvin, Providence.....KO 4
Mar. 23—Ted Christie, Providence.....KO 3
Apr. 13—Bill Speary, New Orleans.....W 10
May 4—Bobby Ivy, Providence.....L 10
May 28—Sammy Garcia, Hamilton.....KO 5
June 29—Vince Dell'Orto, New Orleans...L 10
July 27—Bobby Ivy, Providence.....L 10
Aug. 31—Davey Crawford, Providence...W 10
Sept. 21—Davey Crawford, Providence...D 10
Sept. 28—Vince Dell'Orto, New Orleans..W 10
Nov. 23—Curley St. Angelo, Providence KO 2
Dec. 11—Cleo Shans, Boston.....L 10

1943

Won N. B. A. featherweight title.
Jan. 18—Jackie Wilson, Providence ....W 15
(Won NBA Featherweight Title)
Mar. 18—Jackie Wilson, Boston .....W 15
(Retained Title)
Apr. 26—Tony Costa, Providence .....L 10
May 20—Lew Hanbury, Wash., D. C.....L 10
June 30—Phil Terranova, Hartford..KO by 3
July 31—Frankie Ryan, Mobile, Ala. ....KO 4
Aug. 16—Phil Terranova, N. Orleans..KO by 8
(Lost NBA Featherweight Title)
Oct. 1—Mike Martyk, Hamilton, Ont...W 10
Oct. 20—Juan Villalba, New Orleans ...W 10
Dec. 27—Phil Terranova, N. Orleans..KO by 6
(NBA Featherweight Title Match)

1944

Jan. 31—Chas. Cabey Lewis, Providence..L 10
June 6—Pat Demers, New Bedford.....L 10

1945

Mar. 20—Paul Reguejo, Los Angeles.....D 6
Apr. 24—Paul Reguejo, San Jose.....L 10

1946

May 13—Jackie Harris, Boston.....KO 8
June 4—Tommy Greb, Salem.....L 10
June 25—Jimmy Corti, Trenton.....L 8
July 2—Florient Desmarais, Man.....L 10
Oct. 16—Chico Morales, Memphis.....L 10
Nov. 7—Bobby Jackson, El Paso.....D 10
Nov. 29—Jackie Graves, Minneapolis
KO by 7
Dec. 4—Manny Ortega, El Paso....KO by 2

1947

June 4—Humberto Sierra, Miami...KO by 7

PHIL TERRANOVA

Born, Sept. 4, 1919, New York City. Nationality, Italian-American. Featherweight. Managed by Bobby Gleason.

1941

July 14—Marty Kopp, N. Y. City.....KO 1
July 21—Joey Agro, N. Y. C. .....D 4

1942

Jan. 20—Harry Diduck, N. Y. C.....W 6
Feb. 17—Billy Sanders, N. Y. C.....W 6
Mar. 3—Charley Aldrich, N. Y. C.....KO 3
Mar. 24—Sonny Brents, N. Y. C.....W 6
Apr. 7—Joe Aponte Torres, N. Y. C...D 6
Apr. 21—Joe Aponte Torres, N. Y. C.....D 8
May 26—Johnny Marcelline, N. Y. C.....D 8
June 20—Bobby Henderson, Brooklyn...W 6
June 30—Chico Morales, N. Y. C.....W 8
July 21—Johnny Dell, N. Y. C.....L 8
Aug. 21—Johnny Dell, N. Y. C.....L 6
Sept. 10—Gus Levine, N. Y. C.....W 6
Oct. 27—Billy Pinti, White Plains .....L 8
Nov. 13—Frank Franconeri, N. Y. C.....W 6
Dec. 8—Aaron Selizer, White Plains....W 8

1943

Jan. 5—Johnny Dell, Brooklyn .....KO 6
Jan. 23—Curley St. Angelo, Brooklyn ..KO 5
Mar. 5—Al Guido, N. Y. C.....W 8
Mar. 23—Lulu Costantino, Brooklyn.....W 8
Apr. 20—Angelo Callura, Hartford .....W 10
May 4—Billy Pinti, Hartford .....W 10
May 25—Chico Morales, Hartford .....W 10
June 4—Chalky Wright, N. Y. C....KO by 5
June 30—Jackie Callura, Hartford.....KO 3
July 13—Angelo Aviles, Hartford .....D 10
Aug. 16—Jackie Callura, N. Orleans...KO 8
(N. B. A. Featherweight Title)
Sept. 13—Juan Villaba, N. Orleans.....W 10
Sept. 21—Lefty La Chance, Hartford ....L 10
Oct. 6—Sammy Garcia, New Britain..KO 5
Oct. 18—Tony Costa, Providence .....L 10
Nov. 8—Harry Jeffra, Baltimore.....L 10
Dec. 27—Jackie Callura, N. Orleans....KO 6
(Title)

1944

Jan. 18—Richie Myashiro, Hartford....KO 4
Feb. 1—Pat Foley, Worcester.....KO 9
Feb. 14—Snooks Lacey, New Haven.....W 10
Feb. 28—Milton Bell, Louisville.....KO 5
Mar. 10—Sal Bartolo, Boston.....L 15
(Lost N. B. A. Featherweight title)
May 5—Sal Bartolo, Boston.....L 15
July 11—Snooks Lacey, New Bedford....W 10
July 21—Snooks Lacey, Worcester.....W 10
July 27—Charley Noel, Brooklyn.....W 8
Aug. 14—Vince Dell' Orto, Providence....L 10
Sept. 21—Frankie Rubino, Brooklyn....KO 4
Oct. 16—Vince Dell' Orto, Providence..W 10
Oct. 27—Georgie Knox, Worcester.....KO 3
Nov. 20—Harry Jeffra, N. Y. City.....D 10
Dec. 7—Charley Noel, Worcester.....W 10
Dec. 19—Leo Francis, Brooklyn.....KO 2

1945

Jan. 12—Charley Cabey Lewis, N. Y.....W 10
Feb. 19—Willie Pep, New York.....L 15
(World's Featherweight Championship)
Mar. 23—Leroy Willis, Detroit.....W 10
Apr. 13—Maxie Shapiro, Detroit.....W 10

May 11—Vince Del Orto, Boston.....W 10
June 25—Bernard Docusen, New Orleans L 8
Aug. 16—Augie Lapara, Fort Hamilton..KO 1
Aug. 27—Jean Barriere, New York.....KO 4
Sept. 24—Leon Spencer, Detroit.....KO 8
Nov. 19—Oscar Lewis, Stamford.....KO 5
Nov. 23—Bill Eddy, Detroit.....W 10
Dec. 11—Ellis Phillips, Boston.....W 10
Dec. 22—Miguel Acevedo, Havana.....D 10

1946

Jan. 25—Steve Curley, New Orleans....KO 3
Feb. 8—Frankie Carto, New Orleans....W 10
Feb. 22—Charley Riley, St. Louis.....KO 6
Mar. 8—Jimmy Joyce, St. Louis.....W 10
Apr. 5—Aponte Torres, St. Louis.....W 10
Apr. 20—Leroy Jackson, Cleveland....KO 6
May 13—Freddy Russo, St. Louis.....W 10
June 3—Jimmy McAllister, St. Louis..KO 4
July 23—Sandy Saddler, Detroit.....W 10
Sept. 23—Willie Roache, St. Louis.....W 10
Oct. 30—Willie Roache, St. Louis.....W 10
Nov. 25—Oscar Calles, Caracas.....KO 10

1947

Jan. 27—Jimmy Allen, New Britain....KO 5
Feb. 7—Maxie Shapiro, N. Y. C.....L 10
Mar. 5—Humberto Zavala, St. Louis.....W 10
Mar. 19—Paulie Jackson, St. Louis.....KO 8
Apr. 30—Charley Riley, St. Louis...KO by 7
July 2—Bernie Bernard, N. Y. C.....W 8
July 22—Clem Custer, Toledo.....W 10
July 28—Jose Gonzales, New Orleans....L 10
Aug. 25—Tommy McGovern, Brooklyn...W 10
Sept. 3—Charley Riley, St. Louis...KO by 1
Dec. 11—Buddy Hayes, Worcester.....KO 6

1948

Jan. 5—Arthur King, Toronto.....L 8
Mar. 15—Spider Armstrong, Boston.....L 10
Apr. 19—Eddie Compo, New Haven.....L 8
May 24—Cliff Griffin, Lewiston.....KO 3

1949

May 25—Percy Paris, Worcester.....KO 6
June 8—Dom Saia, Worcester.....KO 3
June 20—Johnny De Fazio, Newark.....D 8
July 13—Guillermo Gimenez, N. Y. C....L 8

SAL BARTOLO

Born November 5, 1917, Boston, Mass. Nationality, Italian-American. Weight, 126 lbs. Managed by Lew Burston.

1937

Apr. 3—Art Nadeau, Boston.....KO 3
May 7—Sammy Caro, Boston.....KO 5
June 8—Emil Dumont, Boston.....KO 3
July 9—Norman Cournier, Boston.....W 6
Sept. 20—Red Hutchins, Holyoke.....L 6
Oct. 22—Eddie Hass, Boston.....L 6
Nov. 14—Tony Saunders, Boston.....W 6
Dec. 6—John Sorenson, Boston.....D 6

1938

Jan. 8—Sammy Garcia, Worcester.....W 6
Feb. 18—Tony Costa, Worcester.....W 6
Mar. 4—Eddie Hass, Boston.....W 8
Apr. 1—Tony Dupre, Boston.....L 10
May 2—Frankie Merrill, Boston.....KO 3
June 3—Tony Dupre, Boston.....D 10
July 15—Biff Lemieux, New Bedford...W 10
Aug. 14—Tony Costa, Worcester.....L 8
Sept. 3—Sammy Garcia, Boston.....W 6
Oct. 17—Tony Costa, Worcester.....W 8
Nov. 11—Tony Costa, Worcester.....W 10

1939

Feb. 3—Dave Barry, Worcester.....W 10
Feb. 17—Pete Scalzo, Boston.....L 10
Mar. 10—Tony Dupre, Worcester.....W 12
Apr. 14—Poison Ivy, Worcester.....W 10
Apr. 21—Johnny Compo, New Britain...W 10
May 2—Eddie Reed, Boston.....W 10
June 24—Poison Ivy, Hartford.....L 10
Aug. 8—Dusty Brown, Boston.....W 8
Sept. 25—Ginger Foran, New Bedford...W 10
Oct. 3—Al Reid, New York City.....L 8
Nov. 11—Dusty Brown, New Bedford...W 8
Dec. 28—Abe Denner, Boston.....W 10

1940

Jan. 18—Poison Ivy, Boston.....W 10
Feb. 1—*Abe Denner, Boston.....KO by 8
June 18—Paco Villa, N. Y. C.....W 8
July 17—Everett Rightmire, N. Y. C.....D 6
July 31—Everett Rightmire, N. Y. C. KO 4
Aug. 20—Bobby Ruffin, N. Y. C.....D 8
Aug. 29—Monty Pignatore, N. Y. C.....W 8
Oct. 12—Maxie Shapiro, N. Y. C.....D 8
Nov. 11—Maxie Shapiro, N. Y. C.....W 10
Nov. 25—Joey Fontana, N. Y. C.....L 8
*Bout stopped—broke ear drum.

1941

Feb. 5—Vince Dell Orto, N. Y. C.....W 8
Feb. 13—George Salamone, Boston.....W 10
Apr. 7—Johnny Cockfield, Baltimore KO 4
Apr. 21—Davey Crawford, Baltimore...W 10
May 22—Chalky Wright, N. Y. C.....L 8
July 9—Spider Armstrong, B'klyn.....W 10
Sept. 11—Davey Crawford, Ft. Hamilton W 8
Oct. 20—Pedro Hernandez, Baltimore..L 10

1942

Jan. 16—Maxie Shapiro, N. Y. C.....L 8
Feb. 3—Maxie Shapiro, N. Y. C.....L 8
Feb. 20—Maxie Shapiro, N. Y. C.....L 8
June 9—Frankie Rubino, N. Y. C.....W 8
June 26—Jerry Zullo, Boston.....KO 9
July 29—Jimmy Gilligan, N. Y. C.....W 8
Aug. 4—Johnny Marcelline, N. Y. C.....W 8
Aug. 10—Larry Bolvin, Holyoke.....W 10
Sept. 10—Billy Pinto, Ft. Hamilton.....W 8
Sept. 21—Willie Roache, N. Y. C.....KO 6
Nov. 23—Davey Crawford, Holyoke.....W 10
Nov. 30—Larry Bolvin, Providence.....W 10
Dec. 14—Davey Crawford, Providence..W 10

1943

Jan. 22—Carmine Fatta, Boston.....KO 2
Feb. 26—Pedro Hernandez, N. Y. C.....W 10
Mar. 26—Joey Archibald, Boston.....W 10
Apr. 9—Willie Pep, Boston.....L 10
June 8—Willie Pep, Boston.....L 15
(Featherweight title bout)
July 20—Lefty La Chance, Hartford....KO 8
July 27—Jose Rozo, Brooklyn.....KO 1
Aug. 3—Henry Vasquez, Springfield....W 10
Aug. 10—Bobby McIntire, Brooklyn.....W 10
Sept. 10—Aaron Seltzer, N. Y. C.....W 10
Oct. 13—Billy Bates, Hartford.....KO 3
Nov. 1—Jimmy O'Tash, New Britain..KO 6
U. S. Maritime Service.

1944

Jan. 31—Willie Roache, N. Y. C.....W 8
Feb. 14—Frankie Rubino, N. Y. C.....W 10
Mar. 10—Phil Terranova, Boston .....W 15
(Won N. B. A. Featherweight Title)
Apr. 13—Johnny Cockfield, Harrisburg W 10
May 5—Phil Terranova, Boston.....W 15
(Title bout)
July 24—Mike Martyk, Buffalo.....W 10
Oct. 31—Mario Colon, Albany.....W 8
Dec. 15—Willie Roache, Boston.....W 15
(Title bout)

1945

Apr. 13—Gus Mell, Boston.....L 10
May 4—Gus Mell, Boston.....W 10
July 10—Al Pennino, Brooklyn.....W 8
July 27—Freddie Russo, N. Y. C.....W 10
Sept. 28—Maxie Shapiro, Boston.....W 10
Oct. 26—Pedro Firpo, Boston.....W 10
Nov. 19—Jock Leslie, New Orleans.....W 10

1946

Jan. 17—Vince Dell'Orto, Rochester.....W 10
Feb. 8—Paulie Jackson, Detroit.....W 10
Apr. 5—Dennis Pat Brady, Boston.....W 10
Apr. 15—Art Cooper, St. Louis.....KO 4
May 3—Spider Armstrong, Boston....KO 6
(Title bout)
June 7—Willie Pep, N. Y. C.....KO by 12
(For World Featherweight Title)

1949

Jan. 17—Bobby English, Boston.....KO 10
Jan. 25—Paulie Jackson, Salem.....W 10

WILLIE PEP

(William Papaleo)

Born, Sept. 19, 1922, Middletown, Conn. Nationality, Italian-American. Featherweight. Height, 5 ft. 5½ in. Managed by Lou Viscusi.

1938

Won the Connecticut State Amateur Flyweight Championship.

1939

Won the Connecticut State Amateur Bantamweight Championship.

1940

July 3—James McGovern, Hartford.....W 4
July 25—Joey Marcus, Hartford, Conn...W 4

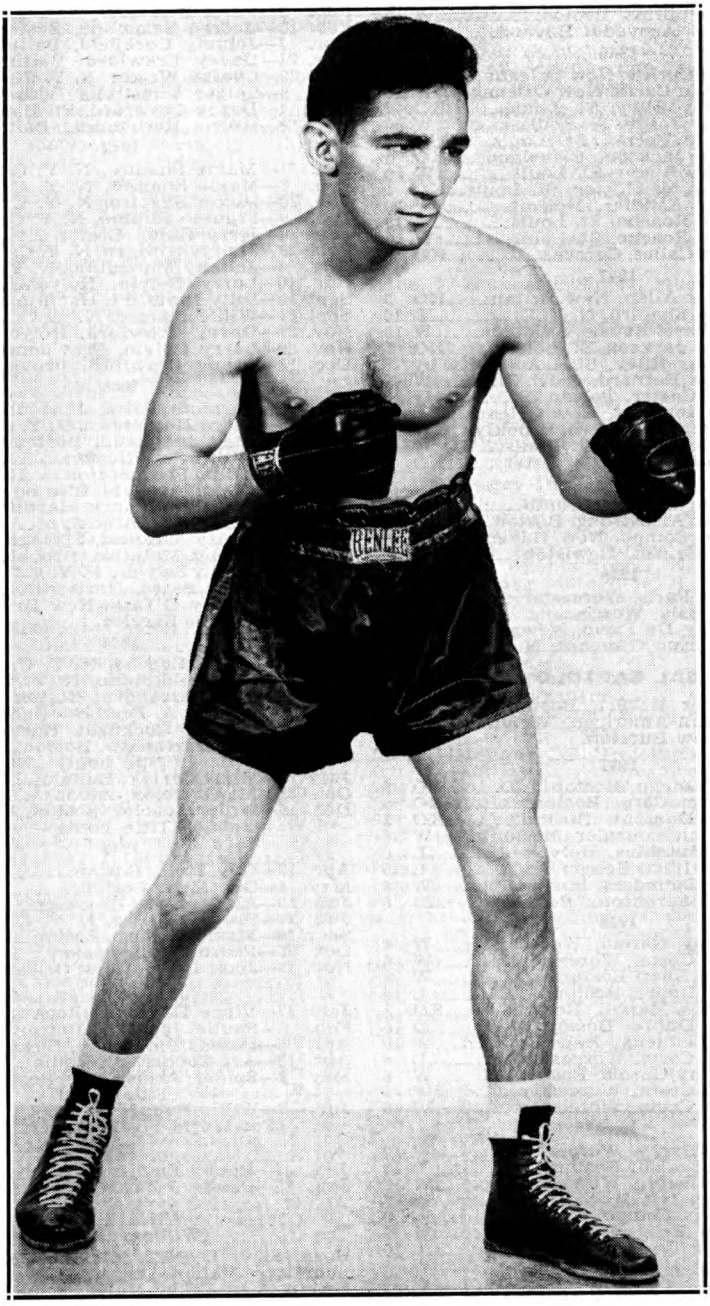

WILLIE PEP
Former World Featherweight Champion

Aug. 8—Joey Wasnick, New Haven....KO 3
Aug. 29—Tommy Burns, Hartford, Ct...KO 1
Sept. 5—Joey Marcus, New Britain.....W 6
Sept. 18—Jack Moore, Hartford.....W 6
Oct. 3—Jimmy Riche, Waterbury.....KO 3
Nov. 22—Carlo Duponde, New Britain..KO 6
Nov. 29—Frank Topazio, New Britain..KO 5
Dec. 6—Jim Mutane, New Britain.....KO 2

1941

Jan. 28—Augie Almeda, New Haven....KO 6
Feb. 3—Joe Echevarria, Holyoke, Mass..W 6
Feb. 10—Don Lyons, Holyoke, Mass.....KO 2
Feb. 17—Ruby Garcia, Holyoke, Mass...W 6
Mar. 3—Ruby Garcia, Holyoke, Mass...W 6
Mar. 25—Marty Shapiro, Hartford, Conn..W 6
Mar. 31—Joey Gatto, Holyoke, Mass....KO 2
Apr. 14—Henry Vasquez, Holyoke.....W 6
Apr. 22—Mexican Joey Silva, Hartford..W 6
May 6—Lou Puglose, Hartford.....KO 2
May 12—Johnny Cockfield, Holyoke.....W 6
June 24—Eddie De Angelis, Hartford....KO 3
July 16—Jimmy Gilligan, Hartford.....W 8
Aug. 1—Harry Hitlian, Manchester.....W 6
Aug. 5—Paul Frechette, Hartford.....KO 3
Aug. 12—Eddie Flores, Thompsonville..KO 1
Sept. 26—Jackie Harris, New Haven....KO 1
Oct. 10—Carlos Manzana, New Haven..W 8
Oct. 22—Connie Savoie, Hartford.....KO 2
Nov. 7—Billie Spencer, Los Angeles....W 4
Nov. 24—Dave Crawford, Holyoke.....W 8
Dec. 12—Ruby Garcia, N. Y. C.....W 4

1942

Jan. 8—Joey Rivers, Fall River.....KO 4
Jan. 16—Sammy Parrota, N. Y. C.....W 4
Jan. 27—Abie Kaugman, Hartford.....W 8
Feb. 10—Angelo Callura, Hartford.....W 8
Feb. 24—Willie Roach, Hartford.....W 8
Mar. 18—Johnny Compo, New Haven...W 8
Apr. 14—Spider Armstrong, Hartford...KO 4
May 4—Curley Nichols, New Haven....W 8
May 12—Aaron Seltzer, Hartford.....W 8
May 26—Joey Iannotti, Hartford.....W 8
June 23—Joey Archibald, Hartford.....W 10
July 21—Abe Denner, Hartford.....W 12
Aug. 1—Joey Silva, Waterbury.....KO 7
Aug. 10—Pedro Hernandez, Hartford.....W 10
Aug. 20—Nat Litfin, West Haven.....W 10
Sept. 1—Bobby Ivy, Hartford.....KO 10
Sept. 10—Frank Franconeri, N. Y. C....KO 1
Sept. 22—Vince Dell'Orto, Hartford.....W 10
Oct. 16—Joey Archibald, Providence...W 10
Oct. 5—Bobby McIntire, Holyoke .....W 10
Oct. 27—George Zengaras, Hartford....W 10
Nov. 20—Chalky Wright, New York City..W 15
(Won the world featherweight championship)
Dec. 14—Joe Aponte Torres, Wash., D. C. .....KO 7
Dec. 21—Joey Silva, Jacksonville.....KO 9

1943

Jan. 4—Vince Dell'Orto, New Orleans..W 10
Jan. 19—Bill Speary, Hartford.....W 10
Jan. 29—Allie Stolz, N. Y. C.....W 10
Feb. 11—Davey Crawford, Boston.....W 10
Feb. 15—Bill Speary, Baltimore.....W 10
Mar. 2—Lou Transparenti, Hartford...KO 6
Mar. 19—Sammy Angott, N. Y. C.....L 10
Mar. 29—Bobby McIntire, Detroit.....W 10
Apr. 9—Sal Bartolo, Boston .....W 10
Apr. 19—Angel Aviles, Tampa .....W 10
Apr. 26—Jackie Wilson, Pittsburgh.....W 12
June 8—Sal Bartolo, Boston .....W 15
(Title fight)
In U. S. Navy.
Honorably discharged—Jan., 1944.

1944

Apr. 4—Leo Francis, Hartford .....W 10
Apr. 20—Harold Snooks Lacey, New Haven .....W 10
May 1—Jackie Leamus, Philadelphia...W 10
May 19—Frankie Rubino, Chicago.....W 10
May 23—Joey Bagnato, Buffalo .....KO 2
June 6—Julie Kogon, Hartford .....W 10
July 7—Willie Joyce, Chicago .....W 10
July 17—Manuel Ortiz, Boston .....W 10
Aug. 4—Lulu Constantino, Waterbury...W 10
Aug. 29—Joey Peralta, Springfield .....W 10
Sept. 19—Charley Cabey Lewis, Hartford .....KO 8
Sept. 29—Chalky Wright, New York City..W 15
(Title bout)
Oct. 25—Jackie Leamus, Montreal .....W 10
Nov. 14—Charley Cabey Lewis, Hartford..W 10
Nov. 27—Pedro Hernandez, Washington..W 10
Dec. 5—Chalky Wright, Cleveland .....W 10

1945

Inducted into U. S. Army.
Jan. 23—Ralph Walton, Hartford.....W 10
Feb. 5—Willie Roache, New Haven.....W 10
Feb. 19—Phil Terranova, New York .....W 15
(Successfully defended title)
Oct. 30—Paulie Jackson, Hartford .....W 8
Nov. 5—Mike Martyk, Buffalo .....KO 5
Nov. 26—Eddie Giosa, Boston .....W 10
Dec. 5—Harold Gibson, Lewiston.....W 10
Dec. 13—Jimmy McAllister, Baltimore..D 10

1946

Jan. 15—Johnny Virgo, Buffalo.....KO 2
Feb. 13—Jimmy Joyce, Buffalo.....W 10
Mar. 1—Jimmy McAllister, N. Y. City..KO 2
Mar. 26—Jackie Wilson, Kansas City....W 10
Apr. 8—Georgie Knox, Providence....KO 3
May 6—Ernie Petrone, New Haven.....W 10
May 13—Joey Angelo, Providence.....W 10
May 22—Aponte Torres, St. Louis.....W 10
May 27—Jimmy Joyce, Minneapolis ....W 8
June 7—Sal Bartolo, N. Y. City.....KO 12
(Title Bout)
July 10—Harold Gibson, Buffalo.....KO 7
July 25—Jackie Graves, Minneapolis...KO 8
Aug. 26—Doll Rafferty, Milwaukee.....KO 6
Sept. 4—Walter Kolby, Buffalo.....KO 5
Sept. 17—Lefty LaChance, Hartford.....KO 3
Nov. 1—Paulie Jackson, Minneapolis...W 10
Nov. 15—Tomas Beato, Waterbury.....KO 2
Nov. 27—Chalky Wright, Milwaukee...KO 3

1947

June 17—Victor Flores, Hartford.....W 10
July 1—Joey Fortuna, Albany.....KO 5
July 8—Leo LeBrun, Norwalk.....W 8
July 11—Jean Barriere, No. Adams.....KO 4
July 15—Paulie Jackson, New Bedford..W 10
July 23—Humberto Sierra, Hartford.....W 10
Aug. 22—Jock Leslie, Flint.....KO 12
(Title)
Oct. 21—Jean Barriere, Portland, Me...KO 1
Oct. 27—Archie Wilmer, Phila.....W 10
Dec. 22—Alvara Estrada, Lewiston.....W 10
Dec. 30—Lefty La Chance, Manchester..KO 8

1948

Jan. 6—Pedro Biesca, Hartford.....W 10
Jan. 12—Jimmy McAllister, St. Louis...W 10
Jan. 19—Joey Angelo, Boston.....W 10
Feb. 24—Humberto Sierra, Miami.....KO 10
(World Featherweight Title Bout)
May 7—Leroy Willis, Detroit.....W 10
May 19—Charley (Cabey) Lewis, Milw. W 10
June 17—Miguel Acevedo, Minneapolis W 10
June 25—Luther Burgess, Flint.....W 10
July 28—Young Junior, Utica.....KO 1
Aug. 3—Ted Davis, Hartford.....W 10
Aug. 17—Ted Davis, Hartford.....W 10
Sept. 2—Johnny Dell, Waterbury.....KO 8
Sept. 10—Paddy DeMarco, N. Y. C.....W 10
Oct. 12—Chuck Burton, Jersey City....W 8
Oct. 19—John LaRusso, Hartford .....W 10
Oct. 29—Sandy Saddler, New York ..KO by 4
(Lost World Featherweight Title)
Dec. 20—Hermie Freeman, Boston .....W 10

1949

Jan. 17—Teddy Davis, St. Louis.....W 10
Feb. 11—Sandy Saddler, N. Y. C. .....W 15
(Won World Featherweight title)
Apr. 27—Elis Ask, Detroit .....Exh. 4
May 25—Mel Hammond, St. Paul.....Exh. 4
June 6—Luis Ramos, New Haven.....W 10
June 14—Al Pennino, Pittsfield.....W 10
June 20—John LaRusso, Springfield.....W 10
July 12—Jean Mougin, Syracuse.....W 10
Sept. 2—Miguel Acevedo, Chicago...Exh. 4
Sept. 20—Eddie Compo, Waterbury.....KO 7
(Title bout)
Dec. 12—Harold Dade, St. Louis.....W 10

1950

Jan. 16—Charley Riley, St. Louis.....KO 5
(Title bout)
Feb. 6—Roy Andrews, Boston.....W 10
Feb. 22—Jimmy Warren, Miami.....W 10
Mar. 17—Ray Famechon, New York.....W 15
(Title bout)
May 15—Art Llanos, Hartford.....KO 2
June 1—Terry Young, Milwaukee.....W 10
June 26—Bobby Timpson, Hartford.....W 10

July 25—Bobby Bell, Washington.....W 10
Aug. 2—Proctor Heinold, Scranton.....W 10
Sept. 8—Sandy Saddler, New York..KO by 8
(Lost Featherweight title)

JOE (SANDY) SADDLER

New York Negro Featherweight

Born, June 25, 1926, Boston, Mass. Managed by Jimmy and Charley Johnston.

1944

Mar. 7—Earl Roys, Hartford.....W 8
Mar. 21—Jock Leslie, Hartford.....KO by 3
Mar. 27—Al King, Holyoke.....KO 2
Apr. 17—Joe Landry, Holyoke.....KO 1
May 8—Joe Aponte Torres, Trenton.....W 6
May 15—Joe Aponte Torres, Holyoke.....W 6
May 23—Domingo Diaz, Jersey City.....W 6
June 13—Joe Aponte Torres, Union City.....W 8
June 15—Lou Alter, Fort Hamilton.....L 6
June 23—Lou Alter, New York City.....D 4
July 11—Clyde English, Dexter.....W 6
July 18—Benny Saladino, Brooklyn.....KO 3
July 25—Al Pennino, Brooklyn.....W 6
Aug. 8—Georgie Knox, Brooklyn.....KO 3
Aug. 18—Clifford Smith, New York City..W 6
Nov. 11—Manuel Torres, Brooklyn.....W 6
Nov. 13—Ken Tompkins, Newark.....KO 1
Nov. 24—Manuel Torres, N. Y. City.....KO 5
Nov. 28—Percy Lewis, Jersey City.....KO 1
Dec. 12—Young Tony, Jersey City.....KO 2
Dec. 16—Earl Mintz, Brooklyn.....KO 2
Dec. 26—Midget Mayo, Newark.....KO 3

1945

Jan. 13—Tony Oshiro, Brooklyn.....W 6
Jan. 15—Lucky Johnson, Newark.....KO 1
Jan. 22—Joey Puig, New York.....KO 1
Jan. 26—Benny May, New Brunswick..W 6
Feb. 19—Joey Gatto, New York.....KO 1
Mar. 10—Harold Gibson, Brooklyn.....W 6
Mar. 19—Joe Montiero, New York.....KO 4
Mar. 22—Georgie Knox, Camden.....KO 4
Apr. 2—Jimmy Allen, Newark.....KO 1
Apr. 19—Willie Anderson, Detroit.....KO 5
Apr. 30—Chillendrina Valencia, Detroit..KO 9
June 18—Caswell Harris, Baltimore.....KO 3
June 25—Bobby Washington, Allentown..KO 2
June 29—Leo Methot, New York.....KO 1
July 23—Herbert Jones, Baltimore.....KO 3
July 24—Joe Monteiro, Brooklyn.....KO 5
July 30—Lou Rivers, New York.....KO 4
Aug. 16—Louis Langley, Brooklyn.....KO 1
Aug. 20—Bobby English, Providence.....KO 3
Aug. 27—Earl Mintz, Providence.....KO 1
Sept. 21—Ritchie Myashiro, New York..W 6
Dec. 3—Benny Daniels, Holyoke.....W 6
Dec. 14—Joe Monterio, Boston.....W 8
Dec. 21—Filberto Osario, New York.....W 6

1946

Jan. 17—Sam Zelman, Orange.....KO 1
Feb. 18—Bobby McQuillan, Detroit.....L 10
Apr. 8—Ralph LaSalle, N. Y. C.....KO 1
Apr. 11—Johnny Wolgast, Atlantic City..W 8
Apr. 25—Pedro Firpo, Atlantic City.....W 8
June 13—Cedric Flournoy, Detroit.....KO 4
July 10—George Cooper, Brooklyn.....KO 7
July 23—Phil Terranova, Detroit.....L 10
Aug. 5—Dom Amoroso, Providence.....KO 2
Aug. 22—Pedro Firpo, Brooklyn.....W 10
Oct. 10—Jose Rodriguez, Atlantic City..KO 3
Nov. 12—Art Price, Detroit.....W 10
Dec. 9—Clyde English, Holyoke.....KO 3
Dec. 26—Lou Marquez, Jamaica.....KO 2
Dec. 30—Leonard Caesar, Newark.....KO 2

1947

Jan. 20—Dusty Brown, Holyoke.....KO 4
Jan. 27—Humberto Zavala, N. Y. C.....KO 7
Feb. 7—Larry Thomas, Asbury Park..KO 2
Mar. 8—Leonardo Lopez, Mex. City..KO 2
Mar. 29—Carlos Malacara, Mexico City..W 10
Apr. 14—Charley Cabey Lewis, N. Y. C..W 10
May 2—Joe Brown, New Orleans.....KO 3
May 9—Melvin Bartholomew, New Orl..W 10
June 3—Jimmy Carter, Washington.....D 10
July 26—Oscar Calles, Caracas.....KO 5
Aug. 14—Leslie Harris, Atlantic City..KO 5
Aug. 29—Miguel Acevedo, N. Y. C.....KO 8
Sept. 17—Angelo Ambrosano, Jamaica..KO 2
Oct. 3—Humberto Sierra, Minneapolis..L 10
Oct. 13—Al Pennino, N. Y. C.....KO 4
Oct. 26—Lino Garcia, Caracas.....KO 5
Nov. 9—El Barquerito, Caracas.....KO 5
Dec. 5—Lino Garcia, Havana.....KO 3
Dec. 13—Orlando Zuluta, Havana.....W 10

1948

Feb. 2—Charlie Noel, Holyoke.....W 10
Feb. 9—Joey Angelo, New York.....W 10
Mar. 5—Archie Wilmer, New York.....W 8
Mar. 8—Thompson Harmon, Holyoke..KO 8
Mar. 23—Bobby Timpson, Hartford.....W 10
Apr. 10—Luis Monagas, Caracas.....KO 3
Apr. 17—Jose Diaz, Caracas.....KO 8
Apr. 26—Young Tanner, Aruba, D.W.I..KO 5
May 24—Harry La Sane, Holyoke.....W 10
June 29—Chico Rosa, Honolulu.....L 10
Aug. 16—Kid Zefine, Panama.....KO 2
Aug. 23—Aguila Allen, Panama.....KO 2
Oct. 11—Willie Roache, New Haven.....KO 3
Oct. 29—Willie Pep, New York.....KO 4
(Won World Featherweight Title)
Nov. 19—Tomas Beato, Bridgeport.....KO 2
Nov. 29—Dennis Pat Brady, Boston.....W 10
Dec. 7—Eddie Giosa, Cleveland.....KO 2
Dec. 17—Terry Young, New York.....KO 10

1949

Jan. 17—Young Finnegan, Panama.....KO 5
Feb. 11—Willie Pep, N. Y. C.....L 15
(Lost World Featherweight title)
Mar. 21—Felix Ramirez, Newark.....W 10
Apr. 18—Ermano Bonetti, Philadelphia KO 2
June 2—Jim Keery, London.....KO 4
June 23—Luis Ramos, N. Y. C.....KO 5
July 15—Gordon House, N. Y. C.....KO 5
Aug. 2—Chuck Burton, Pittsfield.....KO 5
Aug. 8—Johnny Rowe, Brooklyn.....KO 8
Aug. 24—Alfredo Escobar, Los Angeles KO 9
Sept. 2—Harold Dade, Chicago.....W 10
Sept. 20—Proctor Heinold, Schenectady KO 2
Oct. 28—Paddy DeMarco, New York..KO 9
Nov. 7—Leroy Willis, Toledo.....W 10
Dec. 6—Orlando Zulueta, Cleveland..W 10
(For vacant jr. lightweight title)

1950

Jan. 16—Paulie Jackson, Caracas.....KO 1
Jan. 22—Pedro Firpo, Caracas.....KO 1
Feb. 6—Chuck Burton, Holyoke.....KO 1
Feb. 20—Luis Ramos, Toronto.....KO 3
Apr. 10—Reuben Davis, Newark.....KO 8
Apr. 18—Lauro Salas, Cleveland.....KO 9
Apr. 29—Jesse Underwood, Waterbury..W 10
May 25—Miguel Acevedo, Minneapolis..KO 6
June 19—Johnny Forte, Toronto.....KO 3
June 30—Leroy Willis, Long Beach.....KO 2
Sept. 8—Willie Pep, New York.....KO 8
(Won Featherweight Title)
Oct. 12—Harry LaSane, St. Lou's.....W 10
Nov. 1—Charley Riley, St. Louis.....W 10
Dec. 6—Del Flanagan, Detroit.....L 10

BANTAMWEIGHT DIVISION

JIMMY BARRY

Born, March 7, 1870, Chicago, Ill. Nationality, Irish-American. Weight, 105 to 115 lbs. Height, 5 ft. 2 in.

1891

Knockouts: Fred Larson, 1; Dick Ward, 3; Tom Cassidy, 2; Young Cransden, 3; Joe O'Leary, 3; Jockey Sloane, 3; Joe Gates, 2; Jack Ghetlain, 1; Jack Kelly, 1; Young Lyons, 1; Al Newman, 1; Won: Jack Miller, 4; Tom Cassidy, 6; Barney McCall, 4; Spud Murphy, 4.

1892

Feb. 1—Billy Wellington, Chicago ----W 6
Feb. 10—Shorty Cleveland, Chicago----KO 4
Feb. 20—Dan Rowan, Chicago ----KO 4
Mar. 2—Billy Joyce, Chicago ----KO 3
Mar. 12—Paddy Snow, Chicago ----KO 2
Apr. 3—Jack Smith, Chicago ----W 5
May 10—Kid Corbett, Chicago ----W 4
June 8—Romeo Durand, Chicago----W 4
July 4—Dick Reddy, Chicago ----KO 4
Aug. 8—Young Moron, Chicago ----KO 2
Sept. 3—Frank Murphy, Springfld., Ill.-KO 7
Oct. 11—Joe Gates, Chicago ----W 6

1893

Jan. 8—Max Eaufeldt, Chicago ----KO 1
Jan. 20—Dave Ross, Chicago ----KO 2
Feb. 12—Billy Murphy, Chicago----KO 1
Mar. 20—Jockey Stanton, Chicago----KO 2
Apr. 5—Lou Simmons, Chicago----W 6
July 10—Jimmy Shea, Roby, Ind.----KO 4
Aug. 7—Con Sheenan, Chicago----W 5
Sept. 6—Tom Cassidy, Chicago----KO 6
Nov. 13—Jack Fitzgerald, Chicago----W 4

1894

Jan. 22—Joe Cranston, Chicago----KO 3
Feb. 6—Joe McGrath, Chicago----KO 3
Feb. 28—Bob Costello, Chicago----KO 2
June 2—Jimmy Gorman, New Orleans W 11
July 3—Harry Brooks, Bradford Falls W 4
Sept. 15—Casper Leon, Lamont, Ill.---KO 28
(Claimed Bantamweight Title)
Nov. 14—George Church, Chicago----W 8

1895

Mar. 21—Joe Bertrand, Chicago----KO 5
Mar. 30—Casper Leon, Chicago----D 14
(Police interferred)
July 25—Dave Ross, Boston, Mass.---KO 2
Sept. 30—Jack Lynch, Philadelphia---ND 4
Oct. 21—Jack Madden, Maspeth, L. I.--KO 4

1896

Jan. 12—Young Lyons, Chicago----KO 1
Feb. 18—Young Spitz, Chicago ----KO 8
Mar. 15—Jim McGuire, Chicago ----KO 2
Apr. 20—Joe O'Donnell, Chicago----KO 3
Aug. 11—Steve Flanagan, Philadelphia--W 6

1897

Jan. 10—Harry Dally, Chicago----KO 2
Jan. 18—Jack Berger, Chicago----KO 1
Jan. 30—Sammy Kelly, New York---D 20
Mar. 1—Jack Ward, New York----W 20
Apr. 27—Jimmy Anthony, San Fran.---W 20
Dec. 6—Walter Croot, London, Eng.--KO 20
(Won World Bantamweight Title)
(Croot died of brain injury. Barry exonerated.)

1898

Mar. 17—Johnny Connors, Chicago ---W 6
Mar. 26—Johnny Ritchie, Chicago ----W 6
Apr. 18—Billy Rotchford, Chicago----D 6
May 30—Casper Leon, New York----D 20
June 3—Steve Flanagan, Philadelphia--D 6
Oct. 31—Frank Bartley, Chicago----D 4
Nov. 21—Casper Leon, Chicago----D 6
Dec. 29—Casper Leon, Davenport, Iowa--D 20

1899

Sept. 1—Harry Harris, Chicago ----D 6

Barry retired, undefeated.
Died, 1943, Chicago, Ill.

HARRY HARRIS

Born, November 18, 1880, Chicago, Ill. Weight, 115 lbs. Height, 5 ft. 7½ in.

1896

Apr. 5—Dennis Mahoney, Chicago---W 5
June 12—Young Sweeney, Chicago----W 4
Sept. 2—Archie Bernard, Chicago----KO 2

1897

Oct. 4—Dave Rosenberg, Chicago----W 3
Oct. 16—Lee LaBlanche, Chicago----W 4
Nov. 3—Chick Brooker, Chicago----W 3
Nov. 18—Lee LaBlanche, St. Louis----W 4
Dec. 14—John Whitecraft, Flint, Mich.-KO 3
Dec. 27—Morris Rauch, Chicago ----D 6

1898

Mar. 7—Link Pope, Chicago ----W 6
Mar. 19—Harry Sincere, Chicago----W 6
Apr. 2—Morris Rauch, Chicago ----W 6
Apr. 16—Dan Lucas, Chicago ----W 6
Sept. 9—Geo. Ross, New York----W 10
Sept. 24—"Tut" Reilly, New York----KO 9
Oct. 14—Billy Trueman, New York---KO 6
Nov. 12—Pinky Evans, Brooklyn----W 10
Nov. 22—Charley Roden, N. Y. ----KO 9

1899

Jan. 24—Kid Purdy, Chicago ----W 6
Jan. 28—George Pardy, Chicago ----W 6
Feb. 7—Steve Flanagan, Chicago----L 6
Feb. 24—Dick Sleif, Chicago ----KO 1
Mar. 17—Larry Lacey, Chicago ----W 6
May 19—Aus. Billy Murphy, Chicago--KO 4
July 7—Sig. Hart, Davenport ----W 15
Aug. 4—Sig. Hart, Clinton ----KO 6
Aug. 10—Joe Huguelett, Davenport----K 3
Sept. 1—Jimmy Barry, Chicago ----D 6
Sept. 22—Steve Flanagan, Chicago----D 6
Oct. 14—Steve Flanagan, Chicago----D 6
Nov. 14—Billy Casey, Chicago ----KO 5

1900

Jan. 20—Kid Abel, Chicago ----KO 3
Jan. 27—Kid Carter, Chicago ----KO 2
May 25—Morris Rauch, Chicago ----D 6
May 29—Buddy Ryan, Chicago ----W 6
July 7—Tony Moran, New York ----W 10
Sept. 21—Paddy Donovan, Philadelphia ND 6
Oct. 2—Jack Ryan, Chicago ----W 6
Oct. 16—Casper Leon, Chicago ----W 6
Oct. 26—Johnny Reagan, Chicago ----W 6
Oct. 30—Kid McFadden, Chicago----W 6
Nov. 27—Clarence Forbes, Chicago----L 6
Feb. 28—Kid Abel, Chicago ----D 6

1901

Mar. 18—Pedlar Palmer, England----W 15
(For Vacant World's Bantamweight Title)
Al Kirk, Chicago ----KO 3

1902

Won over Danny Dougherty, 6. Beat Kid Abel, 3 rds. by K. O., also beat Jack Chambers in 6 by K. O. Beat Jack Goodman in 6 and again in 3. Draw with Austin Rice, 6.

1907

Won from Tommy Murphy on foul in 8 rds.

HARRY FORBES

Born, May 13, 1879, Rockford, Ill. Nationality, Irish-American. Weight, 118 pounds. Height, 5 ft. 4 in.

1897

Jan. 16—Joe Sturch, Chicago ----L 4
Apr. 10—Morris Rauch, Chicago ----W 6
May 1—Fred Wolf, Chicago ----W 4
July 10—Mike Bartley, Chicago----KO 2
Aug. 28—Ned Harlon, Chicago ----KO 1
Sept. —Fred Woods, Chicago----D 5
Oct. 23—Joe Sturch, Chicago ----W 4
Nov. 30—Morris Rauch, Chicago ----W 6
Nov. —Eddie Carroll, Chicago ----W 6
Dec. 12—John Gallagher, Chicago----KO 5
Dec. 21—Billy Boyd, Chicago ----W 4
Dec. 30—Barney McCall, Chicago----W 6

1898

Jan. 15—Tom Cooney, Chicago ----W 2
Jan. 20—Barney McCall, Chicago----D 5
Feb. —Johnny Richie, Chicago----L 6
Feb. 21—Joe Bertrand, Chicago ----D 6
July 13—Barney McCall, Chicago ----KO 4
July 18—Larry Lacey, Chicago ----KO 4
Aug. 6—Maxey Haugh, Brooklyn----KO 7
Aug. 13—Billy Barrett, Brooklyn----W 10

Sept. 2—Patsy Donovan, New York....W 4
Sept. 10—Jack Ward, Brooklyn.....WF 6
Oct. 1—Terry M'Govern, Brooklyn..KO by 15
Oct. 8—John Whittaker, Chicago.....D 6
Oct. 22—Casper Leon, Chicago.....D 6
Nov. 5—Jimmy Rose, Brooklyn.....WF 14
Nov. 11—Syd. Huntington, Milwaukee..ND 4
Nov. 16—George Hall, Chicago.....W 6
Dec. 10—Willie Purdy, Chicago.....W 6
Dec. 15—John Whittaker, Milwaukee...W 6
Dec. 19—Tim Callahan, Chicago.....D 6
Dec. 24—Eddie Sprague, Chicago.....W 6

1899

Jan. 30—Billy Smith of Phil., Chicago..W 6
Feb. 3—Billy Boyd, Chicago.....W 6
Mar. 11—Billy Smith, Chicago.....W 6
Mar. 25—Eddie Sprague, Chicago.....W 6
Mar. 31—Eddie Lenny, Toronto.....W 20
Apr. 19—Kid Ryan, Springfield, Ill.....W 6
Apr. 29—"Aus" Billy Murphy, Chicago..W 4
May 6—Billy Smith, Chicago.....D 6
May 29—Billy Smith, St. Louis.....W 13
July 4—Ed. Sprague, Bloomington, Ill..KO 12
July 28—Billy Rochford, Chicago.....WF 1
Aug. 25—Billy Rochford, Chicago.....W 6
Sept. 11—Eddy Lenny, Coney Island.....D 25
Sept. 19—Ed. Sprague, Peoria, Ill.....W 12
Dec. 1—Oscar Gardner, Chicago.....D 6
Dec. 10—Tim Callahan, Chicago.....D 6
Dec. 18—Dan McMahon, Michigan City..ND 6
Dec. 22—Terry McGovern, N. Y.....KO by 2
(Bantamweight Title Bout)

1900

Jan. 6—Young Simister, Brooklyn.....D 20
Jan. 20—Walter Bloom, Chicago.....W 6
Jan. 26—Morris Rauch, Chicago.....D 6
Mar. 17—Benny Yanger, Chicago.....L 5
Apr. 22—Jim Ryan, Kensington.....KO 3
May 15—Fred O'Neil, Chicago.....W 1
June 1—Oscar Gardner, Chicago...KO by 1
June 2—Young Herzog, Chicago.....KO 3
June 15—Young Gustavson, Chicago....KO 3
July 4—Walter Bloom, Bloomington....W 20
July 26—Jack Ryan, Aurora.....D 6
Sept. 6—Casper Leon, St. Joseph.....D 20
(For Vacant Banthamweight Title)
Nov. 12—Casper Leon, Chicago.....W 6

1901

Apr. 2—Casper Leon, Memphis.....W 15
(Won Vacant Bantamweight Title)
June 30—Jack O'Keefe, Rockford.....D 15
Nov. 4—Abe Attell, St. Louis.....W 15
Nov. 11—Dan Dougherty, St. Louis....KO 2
Dec. 19—Billy Rotchford, Chicago.....KO 1

1902

Jan. 23—*Dan Dougherty, St. Louis....KO 4
Feb. 27—*Tommy Feltz, St. Louis.....W 15
Mar. 13—Kid Goodman, Chicago.....W 6
May 1—Johnny Reagan, St. Louis.....D 20
June 13—Young Devaney, Denver.....W 10
July 28—Mike Memsic, Chicago.....W 6
Aug. 11—Tommy Feltz, Chicago.....W 6
Sept. 4—Biz Mackey, South Bend.....W 2
Nov. 3—Geo. Halliday, Chicago.....W 1
Nov. 3—Billy Finucane, Chicago.....W 6
Nov. 10—Abe Attell, Chicago.....D 6
Nov. 28—Morris Rauch, Chicago.....W 6
Dec. 23—Frank Neil, Oakland.....W 7
*Title Bout.

1903

Feb. 27—*Andy Tokell, Detroit.....W 10
Mar. 24—Johnny Kelly, Kansas City....KO 9
Apr. 13—Jimmy Devine, Philadelphia..KO 4
Apr. 16—Biz Mackey, Findlay.....W 10
Apr. 20—Tommy Love, Philadelphia..ND 6
May 26—Morris Rauch, Kansas City....W 15
June 22—Danny Dougherty, Phila.....ND 6
Aug. 13—Frankie Neil, San Fran....KO by 2
(Lost Bantamweight Title)
Sept. 10—Kid McFadden, Boston.....KO 10
Sept. 18—Tommy Love, Philadelphia..ND 6
Oct. 14—Tommy Feltz, Detroit.....D 10
*Title Bout.

1904

Jan. 4—Abe Attell, Indianapolis.....D 10
Feb. 1—Abe Attell, St. Louis.....KO by 5
Feb. 13—Johnnie Kelly, Chicago.....KO 3
June 17—Frankie Neil, Chicago.....KO by 3
(Bantamweight Title Bout)
Sept. 9—Mike Margovey, Denver.....KO 3
Nov. 25—Joe Cherry, Saginaw.....KO 13
Dec. 2—Paddy Nee, Kalamazoo.....D 10

1905

Jan. 27—Joe Cherry, Saginaw.....KO 1
Feb. 21—Paddy Nee, Indianapolis.....W 10
May 10—Abe Attell, Detroit.....L 10
June 15—Biz Mackey, Findlay.....L 10
Sept. 5—Bruce Shearer, Bloomington..KO 5
Oct. 31—Young Garfield, Peoria.....KO 3

1906

Mar. 5—Tommy O'Toole, Phila.....ND 6
Mar. 26—Morris Rauch, Springfield, Ill..D 6
Sept. 4—Bruce Shearer, Chenoa, Ill...KO 4

1907

May 28—Tom Ryan, Menominee, Mich..W 6

1910

Feb. 8—George Ramsey, Troy, N. Y..KO 2
Feb. 14—Jos. Coster, New York.....KO 8
Feb. —Abe Attell, Troy, N. Y.....KO by 7
Sept. 11—Joe Hennesy, Chicago.....KO 3
Nov. 8—Kid Hogan, Pittsburgh.....W 6
Dec. 21—Earl Denning, Windsor, Ont...W 8

1911

Jan. 25—Mike Bartley, Fort Wayne....KO 4
Mar. 28—Johnny Coulon, Kenosha, Wis..ND 10
Apr. 18—Young Britt, South Bend, Ind..KO 1
May 8—Young Fitzgerald, Gary, Ind..KO 3
June 15—Joe Homeland, Janesville, Wis.
ND 8
July 4—Young Togo, McAlester, Okla..D 15
July 27—Joe Homeland, Aurora, Ill.....KO 5
Sept. 4—Earl Denning, Aurora, Ill.....ND 6
Oct. 10—Sammy Kellar, Cleveland, O...D 10
Nov. 14—Charley Goldman, New York..ND 10
Nov. 17—Young Ketchel, New York....ND 10

1912

Jan. 22—Johnny Coulon, Kenosha, Wis.
KO by 3
July 22—Oscar Williams, Paducah, Ky.
KO by 2

Died Dec. 19, 1946, Chicago, Ill.

FRANKIE NEIL

(Francis James Neil)

Born, July 25, 1883, San Francisco. Nationality, Irish-American. Weight, 115-118 lbs. Height, 5 ft. 5½ in.

1900

Nov. 8—Chas. Anderson, San Fran.....KO 1
Nov. 19—John Scott, San Francisco....KO 1
Dec. 20—George Gibbs, San Francisco..KO 1
Dec. 23—Ivy Powell, San Francisco....KO 2
Dec. 27—Eddie Hanlon, San Francisco....L 4

1901

Jan. 12—Kid Goldie, San Francisco....KO 1
Jan. 17—Kid Goldie, San Francisco....KO 1
Jan. 26—Kid Malone, San Francisco....KO 1
Feb. 2—Jack Kane, San Francisco.....D 4
Feb. 15—George Dougherty, San Fran..KO 3
Mar. 3—John Margarini, San Fran.....KO 2
Mar. 15—Jack Kane, San Francisco....KO 1
Mar. 21—Geo. White, San Francisco.....D 4
Apr. 19—Dave Gilmore, San Fran.....KO 1
Apr. 26—Henry Baker, San Francisco..KO 1
June 6—H. McLaughton, San Fran.....KO 2
June 20—Tommy Dixon, San Fran.....KO 1
July 31—Eddie Hanlon, San Francisco....L 4

1902

Mar. 12—Robbie Johnson, San Fran....KO 2
Apr. 11—Eddie Hanlon, Oakland, Cal....D 15
Dec. 23—Harry Forbes, Oakland, Cal.....L 7
(Bantamweight Title Bout)

1903

Jan. 15—Clarence Forbes, San Fran...KO 6
Aug. 13—Harry Forbes, San Francisco..KO 2
(Won Bantamweight Title)
Sept. 4—*Billy DeCoursey, Los Ang..KO 15
Oct. 16—*Johnny Reagan, Los Angeles..D 20
*Title Bout.

1904

May 27—Tommy Moore, Chicago.....KO 1
June 17—*Harry Forbes, Chicago.....KO 3
July 27—Hugh McGovern, Phila.....ND 6
Aug. 31—Tom Murphy, Philadelphia..ND 6
Oct. 17—Jem Bowker, London.....L 20
(Lost Bantamweight Title)
*Title Bout.

1905

Jan. 31—Dick Hyland, San Francisco..KO 15
July 28—Harry Tenny, Colma, Cal.....W 25

1906

Feb. 28—Harry Tenny, San Francisco..KO 14
July 4—Abe Attell, Los Angeles.....L 20
Aug. 7—Harry Baker, Los Angeles.....L 20

1907

Nov. 22—Owen Moran, San Fran.....KO by 16

1908

Jan. 31—Abe Attell, San Francisco..KO by 13
May 6—Ad Wolgast, Milwaukee.....L 10
Aug. 13—Fred O'Brien, N. Y. C.....ND 6
Sept. 5—Jack Langdon, Philadelphia..KO 6
Sept. 19—Tommy O'Toole, Philadelphia..ND 6
Oct. 2—Frankie Moore, Philadelphia..ND 6
Oct. 3—Joe Wagner, Pittsburgh, Pa...ND 6
Oct. 19—Joe Wagner, N. Y. C.....ND 6
Dec. 15—Owen Moran, Boston.....L 12

1909

Feb. 18—Boyo Driscoll, N. Y. C.....ND 10
Mar. 1—Kid Beebe, Schenectady, N. Y. ND 10
Mar. 23—Abe Attell, Brooklyn.....ND 10
Apr. 26—Owen Moran, New Haven....ND 12
May 4—Young Britt, Baltimore.....WF 11
May 14—Bert O'Donnell, Wilkes-Barre..ND 6
June 19—Monte Attell, Colma, Cal...KO by 18
Sept. 10—Patsy McKenna, Vancouver, B. C.....KO 1
Sept. 30—Billy Lauder, Vancouver, B. C..L 15

JOE BOWKER

Born, July 20, 1882, London, England. Nationality, English. Weight, 122 lbs. Height, 5 ft. 3½ in.

1901

Jan. 14—Won 115 pound novices' competition at N. S. club (64 entries).
Jan. 21—Jack Guyon, London .....W 6

1902

Feb. 2—A. Wheeler, London.....W 5
Mar. 10—Harry Paul, London.....W 10
Apr. 21—Bill Lampshire, London.....W 10
May 10—Jack Guyon, London .....W 6
June 2—Bill Fielder, London.....W 6
June 27—Harry Ware, London.....W 15
Aug. 12—Charlie Hickman, London....KO 3

1903

May 25—A. Tokell, London.....W 20
Oct. 5—Bill King, London.....W 15
Nov. 9—Alf Fellows, London.....W 20

1904

May 20—Owen Moran, London.....W 20
Oct. 17—Frank Neil, London.....W 20
(Won Bantamweight Title)

1905

Mar. 12—Pedlar Palmer, London.....W 12
Mar. 20—Pedlar Palmer, London.....KO 12
May 29—Pinky Evans, London.....W 20
Oct. 23—Bill Robson, London.....W 20
Nov. 27—Wally Pickard, London.....W 6

1906

Apr. 21—Owen Moran, London.....ND 4
May 28—Jim Driscoll, London.....L 15
June 12—Cockney Cohen, London.....W 10
Sept. 10—Bill Fielder, London.....D 6

1907

Mar. 5—Owen Moran, Cardiff, Eng....ND 4
June 3—Jim Driscoll, London.....KO by 17

1908

Apr. 27—Charley Griffin, London.....L 8

1909

Mar. 16—Al Delmont, Boston.....L 12
Mar. 20—Tommy O'Toole, Phila.....KO by 2
Apr. 7—Jean Audouy, London.....KO 8
Oct. 17—Digger Stanley, London....KO by 8

1910

Jan. 17—Jean Audouy, London.....W 8
May 16—Alec Lambert, London.....W 8
Oct. 17—Digger Stanley, London....KO by 8

1911

Mar. 27—Con Houghton, London.....W 7
May 29—Paul Til, London .....W 14
Dec. 18—George Allen, Wandsworth....W 2

1912

Jan. 29—Charles Ledoux, London.....L 10

1913

Feb. 3—Young Cohen, London.....W 15
Nov. 24—Francis Charles, London.....W 10

1914

Feb. 16—Biz Mackey, London.....KO 5
May 11—Robert Dastillon, London.....W 15

1916

July 17—Harold Walker, Manchester....W 6

1919

Oct. 9—Charlie Ward, London.....KO 1

JIMMY WALSH

Born, 1886, Newton, Mass. Nationality, Irish-American. Weight, 115 lbs. Height, 5 ft. 2 in.

1901

Oct. 23—Young Schlindler, Boston.....W 3
Oct. 26—Johnny Powers, Boston.....W 3
Oct. 26—Tom Cunningham, Boston.....W 3
Nov. 27—B. Nadeau, Boston.....W 3
Nov. 27—Johnny Lynch, Boston.....W 3
Nov. 30—Albert Delmont, Boston.....W 3

1902

Jan. 11—Johnny Powers, Boston.....W 3
Jan. 31—Denny Ryan, Boston.....W 4
Mar. 8—C. Hoffman, Boston.....W 3
Apr. 19—Albert Delmont, Boston.....W 6
May 20—Albert Delmont, Cambridge...W 6
May 24—Young Sullivan, Boston.....W 6
May 30—Kid York, Cambridge.....W 6
June 25—Albert Delmont, Boston.....D 7
Aug. 1—Albert Delmont, Providence....L 10
Aug. 20—Jimmy Malloy, Providence.....D 6
Oct. 7—Albert Delmont, Boston.....D 6
Oct. 13—Johnny Lynch, Cambridge.....D 6
Nov. 3—W. Schumacker, Boston.....ND 3
Dec. 25—Denny Ryan, Boston.....KO 2
Dec. 30—Patsy McKenna, Boston.....W 6

1903

Jan. 23—Kid Terrill, Boston.....W 6
Jan. 28—Young Brooks, Boston.....W 6
Feb. 20—Johnny Sheehan, Boston.....W 8
Mar. 17—Johnny Powers, Boston.....W 10
Mar. 26—W. Schumacker, Boston.....W 10
Apr. 17—Johnny Powers, Boston .....W 10
Apr. 24—Terry Edwards, Boston.....W 10
May 6—Terry Edwards, Boston.....W 10
June 7—Harry Ogden, England.....W 6
June 18—Oscar Hines, England.....W 6
Sept. 11—Albert Delmont, Boston.....W 12
Oct. 2—Eddie Carr, Boston.....KO 10
Nov. 9—Young Hines, Boston.....KO 2
Nov. 14—Young Wagner, Salem.....W 2
Nov. 21—Harry Brown, Salem.....KO 9
Dec. 30—Patsy McKenna, Salem.....W 6

1904

Jan. 9—Kid Paul, Boston.....KO 5
Feb. 20—Jim Connolly, Boston.....KO 1
Feb. 23—Tom Quigley, Boston.....KO 13
Mar. 2—Jack Desmond, Dracut, Mass....D 12
Apr. 18—Digger Stanley, London.....L 15
June 6—Digger Stanley, London.....D 15
Sept. 27—D'y Dougherty, Philadelphia..ND 6
Oct. 8—Bob Kendrick, Philadelphia..ND 6
Dec. 26—Harry Brodigan, Salem.....KO 1

1905

Mar. 7—Tommy Feltz, Chelsea.....WF 11
Mar. 20—Monte Attell, Philadelphia...ND 6
Mar. 25—Joe Wagner, Philadelphia....KO 2
Mar. 29—Monte Attell, Philadelphia....KO 6
Apr. 1—Danny Dougherty, Phila.....ND 6
May 1—Phil Logan, Philadelphia.....ND 6
May 23—Willie Gibbs, Chelsea.....W 15
Sept. 4—Tommy O'Toole, Philadelphia..ND 6
Oct. 20—Digger Stanley, Chelsea.....W 15
(Won vacant world bantamweight title)

1906

Jan. 29—Tommy O'Toole, Phila. .....ND 6
Feb. 12—Johnny Reagan, Chelsea .....KO 5
Feb. 19—Jack Langdon, Phila. .....ND 6
Feb. 22—Abe Attell, Chelsea .....L 15
Apr. 7—Willie Moody, Phila. .....ND 6
Dec. 7—Abe Attell, Los Angeles ....KO by 8

1907

Mar. 8—Eddie Menney, Los Angeles ....W 10
June 18—Freddie Weeks, Denver .....L 10
Sept. 2—Young Erlenb'n, Chelsea .....ND 10
Sept. 12—Abe Attell, Indianapolis .....L 10
Oct. 2—Babe Cullen, Chelsea.....ND 10

1908

Mar. 31—Al Delmont, Boston .....D 12
Apr. 6—Young Pierce, Phila. .....ND 6
May 19—Eddie Menney, Los Angeles ..ND 10

June 26—Jimmy Carroll, San Fran.....KO 11
Sept. 9—Joe Wagner, N. Y. C. .....ND 6
Oct. 9—Young Britt, Baltimore .....W 15
Dec. 21—Monte Attell, San Fran. .....D 15

1909

Jan. 29—Johnny Reagan, San Fran. ....L 12
Mar. 27—Young Pierce, London .....ND 15
May 24—Digger Stanley, London .....D 15
July 13—Ed Whittaker, Pittsburg .....ND 6
Nov. 9—Tommy O'Toole, Boston .....D 12
Dec. 13—Billy Allen, Syracuse .....ND 10
Dec. 23—Alfie Lynch, Quebec, Can.....ND 10

1910

Jan. 28—Patsy Brannigan, Pittsburg..ND 6
Feb. 2—French Kid, Rutland .....ND 10
Feb. 10—Joe Coster, Boston .....W 6
Mar. 15—Al. Delmont, Boston .....D 8
Mar. 28—Billy Allen, Woonsocket .....D 10
Apr. 4—Young Britt, Schenectady ....ND 10
Apr. 8—Eddie Greenwald, Milwaukee..ND 10
Apr. 21—Pal Moore, New York .....ND 10
May 31—Pal Moore, Boston .....W 12
Sept. 20—Young Britt, Boston .....W 10
Nov. 15—Sammy Keller, New York ...ND 10
Nov. 23—Monte Attell, Kansas City.....L 10

1911

Jan. 28—Bert O'Donnell, Wilkes-Barre..ND 6
May 16—Al. Delmont, Boston .....D 12
May 30—Johnny Kilbane, Canton, O....D 12
June 15—Fred Landowne, Toronto, Can.W 7
Nov. 18—Eddie Stanton, Portland.....ND 10
Dec. 11—Jim Kendrick, Boston.....W 8

1912

Jan. 3—Alfie Lynch, Boston .....W 8
Feb. 1—Young Cohen, New York.....ND 10
Mar. 18—Eddie Sherman, Boston .....W 6
Apr. 10—Joe Coster, New York .....ND 8
May 21—Johnny Kilbane, Boston .....D 12
Aug. 14—Patsy Brannigan, Boston .....D 10
Oct. 24—Abe Attell, Boston .....D 12
Nov. 13—Tommy Dixon, Windsor, Can..ND 8
Dec. 16—Young Sheppard, Albany ....ND 10

1913

Apr. 3—Abe Attell, New York .....ND 10
Apr. 7—Bobby Pittsly, Syracuse .....ND 10
Apr. 28—Kid Julian, Syracuse .....ND 10
June 28—Ad Zottee, Salt Lake City .....D 10
Sept. 2—Jim Kendrick, New York .....ND 10
Sept. 16—Johnny Kilbane, Boston .....L 12
Nov. 5—Young Goldie, Pittsburgh ....ND 6

JOHNNY COULON

Born, Feb. 12, 1889, Toronto, Can. Nationality, Irish and French. Weight, 115 pounds. Height, 5 ft. Managed by "Pop" Coulon.

1905

Jan. 18—Young Bennie, Chicago .....KO 6
Jan. 24—Kid Burns, Chicago .....W 6
Feb. 15—Frankie Nee, Chicago .....W 6
Mar. 2—Kid Irwin, Chicago .....KO 2
Mar. 14—George Fox, Chicago .....KO 4
Apr. 12—Kid Carpenter, N. Y. C. .....KO 3
May 18—Young Kelley, College Point...KO 3
Nov. 13—Dannie Goodman, Chicago ....W 3
Nov. 17—Jack Ryan, Chicago .....KO 3
Nov. 24—Jimmie Dunn, Chicago .....KO 1
Dec. 8—Bob Prosser, Chicago .....KO 2
Dec. 9—Frang Moran, Chicago .....W 3

1906

Jan. 13—Eddie Grenwald, Chicago .....W 3
Jan. 21—Jack Francis, Chicago .....W 2
Feb. 3—Eddie Barndt, Milwaukee .....W 3
Mar. 2—Kid Bardt, Chicago .....W 2
Mar. 20—Johnny Eagen, Chicago .....W 2
Aug. 6—Fred Gaylor, Fox Lake, Ill....KO 2
Sept. 3—Danny Goodman, Davenport...W 8
Oct. 11—Ralph Grant, Davenport.....KO 4
Oct. 14—Fred Gaylor, Fox Lake, Ill...KO 1
Oct. 24—Kid Bruno, Fox Lake, Ill.....KO 3
Nov. 15—Charlie Kriegel, Davenport....W 8
Dec. 9—Frank Moran, Chicago .....W 3

1907

Feb. 12—Young Fitzgerald, Milwaukee..W 10
Mar. 12—Young Fitzgerald, Milwaukee..W 8
Mar. 15—Kid Murphy, Milwaukee .....L 10
Nov. 1—Young Fitzgerald, Milwaukee..W 10

1908

Jan. 8—Kid Murphy, Peoria .....W 10
(Won Bantamweight Title)
Jan. 29—*Kid Murphy, Peoria .....W 10
Feb. 20—*Cooney Kelly, Peoria .....KO 9
Mar. 14—Yng. T. McGovern, L. A. .....W 10
Apr. 29—Tommy Scully, Waukegan ....W 5
Aug. 6—Young Joe Gans, Waukegan...W 5
Sept. 24—Terry Edwards, Milwaukee..KO 4
Oct. 5—Yankee Schwartz, Phila. .....ND 6
Oct. 13—Eddie Doyle, Phila. .....ND 3
Oct. 13—Young McGovern, Phila. .....ND 4
Nov. 4—Young O'Leary, N. Y. C. .....ND 6
*Title bout.

1909

Jan. 1—Mike Orrison, Kansas City ...W 6
Feb. 11—*Kid Murphy, N. Y. C. .....W 5
Feb. 18—Johnny Daly, N. Y. C. .....ND 6
Mar. 1—Joe Coster, Brooklyn .....ND 10
Mar. 4—Eddie Doyle, N. Y. C. .....ND 10
May 20—Jack Phenecie, Johnstown ....ND 6
May 28—Tebby Watson, Dayton .....KO 10
Oct. 22—Young Ziringer, Pittsburgh..ND 6
Nov. 23—Patsy Brannigan, Pittsburgh..ND 6
*Title bout.

1910

Jan. 15—George Kitson, New Orleans..W 10
Jan. 30—*Earl Denning, New Orleans ..KO 9
Feb. 19—*Jim Kendrick, New Orleans..W 10
Mar. 6—*Jim Kendrick, New Orleans..KO 10
Apr. 11—Young O'Leary, N. Y. C. .....ND 10
Apr. 25—Frankie Burns, Brooklyn ....ND 10
May 12—Phil McGovern, N. Y. C. .....ND 10
June 8—Frankie Burns, N. Y. C. .....ND 10
Dec. 5—Charley Harvey, New Orleans..W 10
Dec. 19—*Earl Denning, Memphis .....W 5
*Title bout.

1911

Jan. 19—Terry Moran, Memphis .....KO 2
Feb. 26—*Frankie Conley, New Orleans..W 20
Mar. 22—George Kitson, Akron .....KO 5
Mar. 28—Harry Forbes, Kenosha .....ND 10
Apr. 20—Phil McGovern, Kenosha ....W 10
Apr. 25—Eddie O'Keefe, Kansas City....D 10
May 25—Johnny Daly, Fort Wayne ....ND 10
*Title bout.

1912

Jan. 11—George Kitson, South Bend ..KO 3
Jan. 22—Harry Forbes, Kenosha, Wis..KO 3
Feb. 3—*Frankie Conley, Vernon, Cal...W 20
Feb. 18—*Frankie Burns, New Orleans..W 20
May 8—Young Solsberg, Brooklyn.....ND 10
June 11—Frankie Hayes, New Haven..KO 4
July 2—Young Wagner, N. Y. C. .....ND 10
Oct. 18—*Kid Williams, N. Y. C. .....ND 10
Nov. 20—Charley Goldman, Brooklyn..ND 10
*Title bout.

1913

Apr. 30—Tomy Hudson, Winds'r, Can.KO 5
May 12—Frankie Bradley, Phila. .....ND 6
June 23—Frankie Burns, Kenosha, Wis..ND 10

1914

Jan. 21—Young Sinnet, Racine, Wis....ND 10
June 9—Kid Williams, Los Angeles..KO by 3
(Lost Bantamweight Title.)

1916

Apr. 25—Johnny Ritchie, Kenoska, Wis. ND 10
July 4—Billy Mascott, Portland, Ore...ND 6
July 21—Billy Mascott, Portland, Ore...ND 6
July 28—Eddie Campi, San Francisco....D 4
Aug. 4—Georgie Thompson, San Diego ND 4
Aug. 11—Kid Julian, San Diego, Cal.....W 4
Sept. 8—Georgie Thompson, San Diego ND 4

1917

Jan. 1—Joe Wagner, N. Y. C.....ND 10
Feb. 5—Jack Sharkey, N. Y. C.....ND 10
Feb. 26—Steve Flessner, Baltimore.....D 15
Mar. 30—Franky Mason, Fort Wayne..ND 10
Apr. 9—Bobby Hughes, New Orleans ..W 10
May 14—Pete Herman, Racine, Wis.....L 3

1918-1919

(Inactive. In U. S. Army as an instructor.)

1920

Feb. 3—Emile Juliard, Paris.....KO by 2
Mar. 16—Charles Ledoux, Paris.....KO by 6
Retired and opened a gymnasium and fight club for amateurs in Chicago. Also refereed bouts and did a specialty act in vaudeville.

KID WILLIAMS

(Johnny Gutenko)

Born, Dec. 5, 1983, Copenhagen, Denmark. Weight, 117 lbs. Height, 5 ft. 1 in.

1910

July 18—Shep Farren, Baltimore.....KO 5
July 25—Kid McFarland, Baltimore.....KO 1
Aug. 1—Ike Miller, Baltimore.....KO 2
Aug. 15—Shep Farren, Baltimore.....KO 6
Sept. 12—Tommy Buck, Baltimore.....W 6
Sept. 19—Buddy Jones, Baltimore.....KO 2
Sept. 22—Joe Britton, Baltimore.....KO 1
Sept. 24—Sam Miller, Baltimore.....KO 1
Oct. 2—Babe Stinger, Philadelphia..KO 5
Oct. 9—Tommy Buck, Baltimore.....D 15
Nov. 2—Frank Bradley, Baltimore.....KO 5
Nov. 9—Tommy Buck, Baltimore.....W 10

1911

Jan. 2—Young McGovern, Baltimore KO 3
Jan. 9—Young McCue, Baltimore.....KO 2
Jan. 16—Lee Morton, Baltimore.....KO 5
Jan. 24—Lee Walton, Baltimore.....KO 5
Mar. 14—Charley Harvey, Baltimore.....D 13
Mar. 20—Jimmy Cross, Baltimore.....KO 5
May 26—Kid Murphy, Baltimore.....W 12
June 26—George Chaney, Baltimore.....D 20
July 27—Yg. Packy McFarland, N. Y. C. KO 5
July 31—Young Solly, Perth Amboy...KO 1
July 28—Babe Davis, N. Y. C.....KO 5
Aug. 1—Willie Carroll, N. Y. C.....KO 4
Aug. 2—Frankie Callahan, Rockaway ND 6
Aug. 6—Young Solberg, Brooklyn.....ND 10
Aug. 15—Willie Faust, N. Y. C.....KO 4
Aug. 19—K. O. Sweeney, N. Y. C.....ND 10
Aug. 22—Willie Carroll, N. Y. C.....KO 2
Oct. 13—Barry Hill, Baltimore.....KO 13
Nov. 11—Harry Smith, Baltimore.....KO 6
Nov. 24—Eddie McCloskey, Baltimore..KO 5
Dec. 23—Barry Hill, N. Y. C.....ND 10

1912

Jan. 6—Banty Lewis, N. Y. C.....ND 10
Jan. 15—Charley Harvey, Brooklyn...ND 10
Jan. 17—Yg. Mick McDongh, Brooklyn ND 10
Jan. 19—Bennie Riley, Baltimore .....KO 12
Jan. 20—Young Solsberg, Brooklyn.....ND 10
Feb. 10—Young Stanley, N. Y. C.....ND 10
Mar. 6—Kokomo Kid, Baltimore.....KO 4
Apr. 9—Johnny Daly, Baltimore.....W 15
Apr. 23—Battling Reddy, N. Y. C.....ND 10
May 2—Young Ketchell, Baltimore...KO 2
May 31—Charley Goldman, Baltimore..W 15
July 20—Artie Edwards, N. Y. C.....W 8
July 29—Young Solsberg, N. Y. C.....W 7
Aug. 9—Young Marino, Baltimore.....KO 5
Aug. 17—Battling Reddy, N. Y. C.....ND 10
Aug. 26—Kid Kelly, N. Y. C.....W 9
Sept. 14—Mickey Brown, N. Y. C.....KO 8
Sept. 16—Billy Fitzsimmons, N. Y. C..KO 8
Sept. 24—Young Diggins, Philadelphia ND 6
Oct. 18—Johnny Coulon, N. Y. C.....ND 10
Nov. 1—Johnny Hughes, Philadelphia ND 6
Nov. 6—Billy Fitzsimmons, N. Y. C...ND 10
Nov. 22—Harry Smith, Philadelphia....ND 6
Dec. 11—Charley Ledoux, Philadelphia ND 6

1913

Jan. 4—Frankie Conway, Philadelphia ND 6
Feb. 12—Eddie Campi, Vernon.....W 20
Mar. 28—Frankie Conway, Philadelphia ND 6
Apr. 14—Frankie Bradley, Philadelphia ND 6
Apr. 26—Louisiana, Philadelphia.....ND 6
May 14—Young Diggins, Baltimore.....KO 4
June 11—Jim Kendrick, Baltimore.....W 6
July 15—Charley Ledoux, Vernon.....W 15
Oct. 3—Mickey Dunn, Baltimore.....KO 2
Oct. 6—Willie Mack, Philadelphia.....ND 6
Oct. 25—Patsey Brannigan, Phila.....ND 6
Nov. 24—Battling Reddy, Philadelphia ND 6
Nov. 27—Kid Lodiman, Milwaukee.....ND 6

1914

Jan. 6—Chick Hayes, Baltimore.....W 7
Jan. 31—Eddie Campi, Vernon.....KO 12
Mar. 23—Fred Diggins, Philadelphia....ND 6
Apr. 6—Louisiana, Philadelphia.....ND 6
June 9—Johnny Coulon, Vernon .....KO 3
(Won Bantamweight Title)
June 30—Kid Herman, New Orleans.....ND 10
Sept. 14—Louisiana, Philadelphia.....ND 6
Sept. 28—*Kid Herman, Philadelphia...KO 4
Oct. 27—Dutch Brandt, Brooklyn.....ND 10
Nov. 30—Young Diggins, Philadelphia Stpd. 3
Dec. 19—K. O. O'Donnell, Philadelphia..W 3
Dec. 25—Johnny Daly, N. Y. C.....ND 10
*Title bout.

1915

Jan. 31—*Eddie Campi, Baltimore.....KO 15
Feb. 2—Eddie Wallace, Philadelphia ND 3
Feb. 15—Jimmy Murray, N. Y. C.....ND 10
Mar. 17—Johnny Kilbane, Brooklyn...ND 10
Mar. 23—Young Diggins, Baltimore....ND 10
Apr. 5—Louisiana, Philadelphia.....ND 6
June 4—Jimmy Murray, Philadelphia..W 6
July 24—Jimmy Taylor, Baltimore.....W 15
Sept. 10—Johnny Ertle, St. Paul.....LF 5
Oct. 5—Dutch Brandt, Baltimore.....W 10
Oct. 28—Young Pal Moore, Memphis...ND 8
Dec. 6—*Frankie Burns, New Orleans..D 20
*Title bout.

1916

Feb. 7—*Pete Herman, New Orleans...D 20
Apr. 11—Battling Lahn, N. Y. C.....ND 10
May 15—Billy Bevan, Wilkes-Barre, Pa. ND 10
May 30—Benny McCoy, Baltimore.....KO 7
July 12—Alf Mansfield, Baltimore.....KO 5
Aug. 28—Young Mendo, Buffalo.....KO 5
Sept. 4—Franky Brown, Baltimore...ND 10
Sept. 11—Joe O'Donnell, Philadelphia..ND 6
Sept. 15—Dick Loadman, Buffalo.....ND 10
Oct. 3—Benny Kaufman, Philadelphia ND 6
Oct. 16—Al Shubert, Philadelphia.....ND 6
Oct. 26—Al Shubert, Baltimore.....ND 10
*Title bout.

1917

Jan. 9—*Pete Kid Herman, New Orleans L 20
Jan 30—Benny McNeill, Kansas City...W 15
Feb. 19—Eddie O'Keefe, Philadelphia ND 6
Mar. 8—Benny Kaufman, Baltimore...KO 10
Mar. 13—Joe Lynch, N. Y. C.....ND 10
Mar. 27—Jimmy Murray, N. Y. C.....ND 10
Apr. 2—Benny McNeill, Philadelphia..ND 6
Apr. 23—Jimmy Taylor, York, Pa.....ND 10
May 14—Barney Hahn, Philadelphia...ND 6
May 24—Benny McNeill, Baltimore.....W 15
June 13—Pete Herman, Philadelphia....ND 6
July 27—Jack Sharkey, Baltimore, Md...W 6
Sept. 24—Gussie Lewis, Philadelphia...ND 6
Oct. 1—Dick Loadman, Baltimore.....W 12
Oct. 16—Benny Mcneill, St. Louis.....ND 10
Dec. 17—Johnny Ertle, Baltimore.....D 12
*Lost bantamweight title; Billy Rocap, referee.

1918

Jan. 29—Joe Lynch, Philadelphia..KO by 4
Feb. 25—Joe (King) Leopold, Denver...W 10
Apr. 1—Jack Sharkey, Baltimore.....W 12
May 20—Joe Tuber, Philadelphia.....ND 6
June 1—Young Chaney, Baltimore.....W 12

1920

May 24—Patsy Johnson, Philadelphia..ND 8
June 28—Dutch Brandt, Baltimore, Md. KO 3
Aug. 13—Johnny Ertle, Baltimore, Md...W 12
Oct. 28—Sammy Sandow, Baltimore....W 12
Nov. 13—Earl Puryear, Phila. .....ND 8
Dec. 16—Charley Ledoux, Baltimore ...W 12

1921

Jan. 24—Carl Tremaine, Phila. .....ND 8
Fem. 21—Abe Goldstein, Phila. .....ND 8
Mar. 2—Tom. Ryan, McKeesport, Pa..ND 10
Mar. 15—Marty Collins, Phila. .....ND 8
Mar. 18—Joe O'Donnell, Phila. .....ND 8
Apr. 18—Earl Puryear, Baltimore ....ND 12
Apr. 25—Joe Burman, Phila. .....ND 8
May 11—Packy O'Gatty, N. Y. C. .....KO 9
May 18—Jack Wolfe, Cleevland .....ND 12
May 20—Patsy Scanlon, Pittsburgh....ND 10
June 11—Frankie Edwards, Brooklyn...W 9
June 29—Louisiana, Phila. .....ND 8
Aug. 31—Ashton Donza, Eldorado, Ark...L 10
Oct. 4—Andy Chaney, Boston .....L 10
Oct. 12—Mickey Brown, Brooklyn ....W 12
Oct. 19—Jimmy Mendo, Reading, Pa...ND 8

1922

Feb. 15—Terry Martin, Mariesville, R. I. D 12
July 8—Joe Mandell, Brooklyn .....WF 6
Aug. 14—Essie Ray, Shreveport .....W 10
Sept. 18—Roy Moore, Baltimore .....KO 7
Nov. 20—Pascal Colletti, New Orleans...L 10
Nov. 24—Eddie O'Dowd, Providence ...WF 9
Dec. 22—Battling Leonard, New York .WF 1

1923

Jan. 15—Young Montreal, Baltimore ....W 12
Mar. 12—Sammy Sandow, Baltimore ....W 12
Apr. 5—Bobby Garcia, Baltimore.....LF 9
Apr. 17—Battling Mack, Phila. .....ND 8
Apr. 25—Bob Garcia, Baltimore .....L 12

July 13—Bud Dempsey, New York .....W 12
July 31—Pancho Villa, Phila. .....ND 8

1924

Jan. 1—Midget Smith, New York .....W 12
Jan. 14—Charlie Goodman, New York...W 12
Feb. 6—Young Montreal, Providence..W 12
Feb. 27—Abe Friedman, Provid., R. I...LF 8
Apr. 5—Al Markle, Phila. .....W 10

1925

Jan. 21—Jack West, Atlantic City .....ND 8
Feb. 9—Al Monahan, Atlantic City.....ND 8
Apr. 20—Lew Mayrs, Baltimore.....D 12
June 26—Frankie Genaro, Baltimore ....L 12
Aug. 21—Midget Smith, Baltimore ....W 12
Aug. 28—Red Leonard, Portsmouth ....W 10
Oct. 5—Jack West, Portsmouth.....W 10
Tried an unsuccessful comeback in 1935.

PETE HERMAN

Born,, 1896, New Orleans, La. Nationality Italian-American. Weight, 116-118 lbs. Height, 5 ft. 2 in. Managed by Sammy Goldman and Red Walsh.

1913

Knockouts: Kid Acktins, 3; Bobby Dibbons, 6. Won: Kid Gormley, 15; Bill Stevens, 10; Buddy Garic, 10; Stanley Everett, 10; Kid Coster, 8; Phil Vergits, 10; Kid Gormley, 15; Abe Kabakoff, 8; Jimmy Walsh, 8; Johnny Fisse, 15; Eddy Coulon, 8; Nate Jackson, 8; Johnny Fisse, 8; Ruby Hirsch, 10; Nate Jackson, 8; Joe Wagner, 10; Kid Greaves, 10. Draw: Eddy Coulon, 8; Eddy Coulon, 8; Kid Gormley, 15; Nate Jackson, 15. Lost: Johnny Fisse, 8; Johnny Fisse, 10; Johnny Fisse, 10. No decision: Johnny Fisse, 8.

1914

Knockout: Young Allen, 10. Won: Johnny Fisse, 10; K. O. Eggers, 10; Franky Sinnett, 10; Arthur Simons, 10. No decision: Kid Williams, 10,

1915

Jan. 12—K. O. Eggers, Atlanta .....W 10
Mar. 1—Johnny Solsberg, Memphis ...W 8
May 18—Al Shubert, New Orleans .....W 15
July 2—Louisiana, New Orleans .....W 20
July 21—Jack Doyle, New Orleans .....W 15
Sept. 6—Nate Jackson, Denver .....LF 3
Oct. 7—Young Sandow, New Orleans .W 15
Nov. 15—Young Pal Moore, Memphis ...L 8
Dec. 13—Eddy Coulon, New Orleans ..KO 4

1916

Feb. 7—Kid Williams, New Orleans ...D 20
(Bantamweight Title Bout)
Feb. 28—Lew Tendler, Philadelphia ...ND 6
Mar. 23—Frankie Brown, Baltimore ....D 15

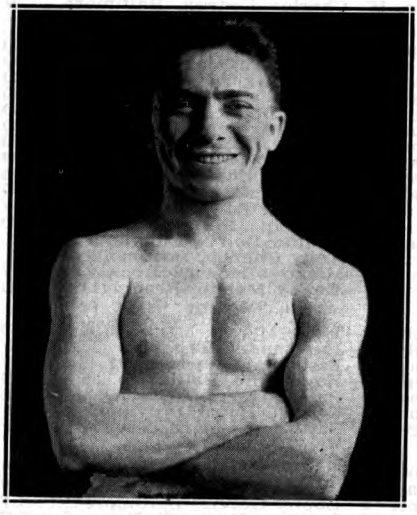

PETE HERMAN, New Orleans, La.

June 12—Frankie Brown, New Orleans..W 15
July 10—George Brown, Memphis ....KO 5
July 31—Roy Moore, New Orleans .....W 15
Sept. 4—Jimmy Pappas, Atlanta .....W 10
Sept. 30—Barney Hahn, Philadelphia ..ND 6
Nov. 6—Johnny Eggers, New Orleans ..W 20

1917

Jan. 9—Kid Williams, New Orleans ...W 20
(Won bantamweight title; Bill Rocap, referee)
Feb. 12—Sammy Sandow, Cincinnati ..ND 10
Feb. 20—Harry Kabakoff, St. Louis, Mo..W 12
Mar. 6—Jabez White, Albany, N. Y. ....ND 10
Mar. 14—Dutch Brandt, Brooklyn ....ND 10
Apr. 27—Pekin Kid Herman, Peoria, Ill. .....ND 10
May 4—Harry Coulon, Buffalo.....ND 10
May 14—Johnny Coulon, Racine, Wis. ..W 3
May 21—Gussie Lewis, Philadelphia ...ND 6
June 1—Joe Lynch, N. Y. C. .....ND 10
June 13—Kid Williams, Philadelphia...ND 6
Aug. 21—Jack Douglas, New Orleans ..ND 10
Sept. 3—Nate Jackson, Tulsa, Okla.....ND 10
Sept. 10—Earl Puryear, Tulsa, Okla....ND 10
Sept. 17—K. O. Eggers, Philadelphia ..ND 6
Nov. 5—*Franky Burns, New Orleans..W 20
Dec. 10—Joe Tuber, Philadelphia .....ND 6
Dec. 14—Franky Mason, Ft. Wayne, Ind.KO 3
Dec. 19—Gussie Lewis, Philadelphia ..ND 6
*Title contest.

1918

May 4—Jack Sharkey, Philadelphia ..ND 6
May 8—Young Chaney, Baltimore ...ND 10
July 3—Franky Burns, Jersey City ...ND 8
Sept. 2—Jack Sharkey, Philadelphia..ND 6
Sept. 6—Zulu Kid, Jersey City .....ND 8

1919

Feb. 10—Patsy Scanlon, Pittsburgh ...ND 10
Mar. 4—Jack (Kid) Wolfe, Cleveland..ND 10
Mar. 10—Al Shubert, New Bedford ...ND 10
Mar. 24—Pal Moore, Memphis, Tenn. ..ND 8
Apr. 16—Al Shubert, Baltimore .....ND 10
Apr. 21—Patsy Johnson, Trenton, N. J. .ND 8
Apr. 25—Kid Regan, St. Louis, Mo. ....ND 8
May 8—Patsy Wallace, Philadelphia ..ND 6
May 18—Johnny Solsberg, Syracuse ..ND 10
May 23—Johnny Ertle, Minneapolis ...KO 5
May 29—Kid Regan, St. Louis .....ND 8
June 10—Terry McHugh, Allentown, Pa. .....ND 6
July 4—Dick Griffin, Fort Worth ....ND 10
Aug. 6—Bernie Hahn, Atlanta, Ga. ....ND 10
Aug. 15—Jack Sharkey, Milwaukee ...ND 10
Sept. 1—Joe Lynch, Waterbury, Conn..ND 10
Sept. 15—Jack Sharkey, Detroit .....ND 10
Sept. 30—Samy Sandow, Newport, Ky. .....ND 10
Oct. 13—Harold Farese, Newark, N. J...ND 8
Nov. 12—Joe Lynch, Philadelphia ....ND 6
Nov. 24—Johnny Buff, Trenton, N. J. ..ND 8
Nov. 27—Mickey Russell, Jersey City ..ND 8
Dec. 1—Patsy Johnson, Philadelphia ..ND 6
Dec. 4—Kid Regan, St. Louis .....KO 3

1920

Jan. 7—Johnny Ritchie, New Orleans ..KO 8
Feb. 10—Johnny Solsberg, St. Louis ...ND 8
Mar. 1—Earl Puryear, Trenton .....ND 8
Mar. 19—Young Angelo, Paterson ....KO 8
Mar. 25—Patsy Johnson, Jersey City ..ND 8
Mar. 31—Joe O'Donnell, Camden .....ND 8
Apr. 19—Paul Demers, Bedford, Mass. ..W 10
May 10—Jabez White, Philadelphia ...ND 8
May 19—Roy Moore, Philadelphia .....ND 6
Aug. 19—Roy Moore, Colorado Springs..W 10
Sept. 6—Joe Burman, St. Louis .....DN 8
Sept. 11—Jack Sharkey, E. Chicago, Ind. .....ND 10
Sept. 21—Jimmy Kelly, Beardstown, Ill. .....ND 10
Dec. 22—Joe Lynch, N. Y. C. .....L 15
(Lost Bantamweight Title)

1921

Jan. 13—Jimmy Wilde, London .....KO 17
Mar. 24—George Adams, N. Y. C. .....KO 1
Mar. 30—Willie Spencer, N. Y. C. .....KO 12
Apr. 4—Johnny Solsberg, Freept., L. I.KO 7
Apr. 7—Barney Snyder, Worcester ...KO 5
Apr. 15—Young Montreal, Boston .....L 10
Apr. 29—Frankie Dailey, N. Y. C. .....W 15
May 27—Young Montreal, Boston .....L 10
July 11—Jimmie Higgins, London, Ont..KO 11
July 25—*Joe Lynch, Brooklyn .....W 15
Sept. 5—Charlie Ledoux, New Orleans..W 10
Sept. 23—†Johnny Buff, N. Y. C. .....L 15

Dec. 9—Packy O'Gatty, N. Y. C. ----KO 1
Dec. 13—Abe Friedman, Boston ----W 10
Dec. 22—Midget Smith, N. Y. C. ----L 15
*Herman regained title lost to Lynch.
†Herman lost title to Buff.

1922

Feb. 20—Babe Asher, New Orleans ----KO 7
Apr. 24—Roy Moore, Boston ----W 10
Herman became blind and retired from game.

JOE LYNCH

Born, November 30, 1898. Nationality, Irish-American. Weight, 118 lbs. Height, 5 ft. 8 in. Managed by Eddie Mead.

1916

—Terry Martin, N. Y. C.----ND 10
Oct. 10—Johnny Ertle, N. Y. C.----ND 10
—Johnny Solsberg, N. Y. C.----ND 10
—Jack Sharkey, N. Y. C.----ND 10
—Jack Sharkey, N. Y. C.----ND 10

1917

Feb. 1—One Punch Hogan, New Orl'ns W 15
Feb. 23—Young Marino, New York ----KO 3
Feb. 27—Jack Sharkey, New York----ND 10
Mar. 13—Kid Williams, New York ----ND 10
Apr. 7—Dutch Brandt, Brooklyn ----ND 10
May 15—Frankie Burns, New York ----ND 10
June 1—Pete Herman, New York ----ND 10
June 16—Willy Astey, New York ----ND 10
June 26—Frankie Daley, New York ----ND 10
Sept. 22—Frankie Daley, New York ----ND 10
Oct. 11—Joe Leonard, Brooklyn ----ND 10
Oct. 27—Pal Moore, New York ----ND 10
Nov. 26—Eddie O'Keefe, Philadelphia--KO 4
Nov. 29—Terry Martin, Providence, R.I.-W 12
Dec. 8—Willie Astey, Providence----KO 6
Dec. 21—Pal Moore, (Memph.), Providence, R. I. ----W 12

1918

Jan. 1—Andy Burns, Philadelphia ---KO 3
Jan. 11—Pal Moore, Providence, R. I.----L 12
Jan. 29—Kid Wililams, Philadelphia --KO 4
Feb. 18—Benny Valgar, Philadelphia---ND 6
Mar. 2—Joe Tuber, Philadelphia ----ND 6
Mar. 4—Eddie Wimler, Pittsburgh ---ND 6
Apr. 2—George Kirkwood, Carbondale, Pa. ----KO 3
Apr. 4—Dick Loadman, Providence ---W 12
Apr. 6—Frankie Burns, Philadelphia--ND 6
Apr. 16—Jack (Kid) Wolfe, Cleveland--ND 10
May 15—Benny McNeill, No. Adams ---KO 5
May 30—Willie Devore, Cleveland ----ND 10
June 20—Young Farina, New York ----ND 4
July 16—Dick Loadman, New York ----ND 4
Dec. 11—Jimmy Wilde, London----L 4

1919

Feb. 3—Tommy Noble, London, Eng. ---W 20
Mar. 31—Jimmy Wilde, London, Eng. ---L 15
June 3—Joe O'Donnell, Philadelphia --ND 6
June 14—Mickey Delmont, Bayonne, N. J. ----ND 8

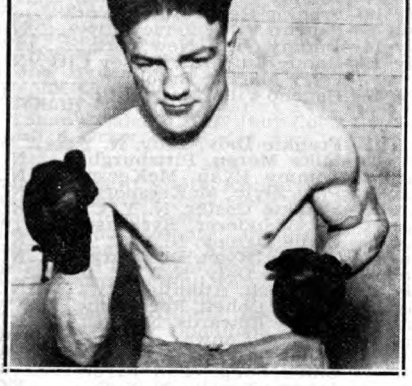

JOE LYNCH, New York, N. Y.

July 4—Charley Beecher, Jersey City--ND 8
July 8—Bobby Joseph, Boston ----KO 12
Aug. 4—Jabez White, Boston ----D 12
Sept. 1—Pete Herman, Waterbury, Conn. ----ND 10
Sept. 16—Patsy Johnson, Jersey City --ND 8
Sept. 19—Franky Mason, Baltimore ----D 12
Sept. 29—Joe Burman, Philadelphia ---ND 8
Oct. 11—Dick Griffith, Detroit ----KO 2
Oct. 25—Joe Burman, Philadelphia ---ND 6
Nov. 5—Jack Kid Wolfe, Detroit ----ND 10
Nov. 12—Pete Herman, Philadelphia --ND 6
Nov. 24—Jack Kid Wolfe, Philadelphia-ND 6
Dec. 22—Joey Fox, Newark ----ND 8

1920

Feb. 5—Eddie Segal, Jersey City ----KO 3
Feb. 9—Louisiana, Philadelphia ----ND 6
Feb. 18—Jack Wolfe, Cleveland ----ND 10
Feb. 22—Hugh Hutchinson, Phila. ----ND 6
Mar. 4—Eddie Segal, Boston ----KO 3
Mar. 6—Joe O'Donnell, Philadelphia --ND 6
Mar. 8—Samy Waltz, Hartford, Conn.-ND 10
May 7—Billy Fitzsimmons, Marlboro, Mass. ----W 12
May 24—Pal Moore, Jersey City ----ND 12
June 7—Joe O'Donnell, Philadelphia --ND 8
Aug. 2—Charley Ledoux, Jersey City -ND 12
Sept. 28—Jack Sharkey, New York ----D 15
Oct. 15—Jabez White, New York ----D 15
Oct. 26—Pal Moore, St. Louis ----ND 8
Nov. 5—Abe Goldstein, New York ----KO 11
Dec. 2—Jack Sharkey, New York ----KO 15
Dec. 22—Pete Herman, New York ----W 15
(Won Bantamweight Title)

1921

Feb. 9—Jabez White, St. Louis ----D 8
Feb. 22—Jabez White, Philadelphia ---ND 8
Feb. 28—Young Montreal, Detroit ----ND 10
Mar. 10—Joe Burman, Cleveland ----ND 10
Mar. 28—Young Pinchott, Pittsburgh --ND 10
Apr. 8—Young Montreal, Cleveland --ND 10
—Midget Smith ----D 10
May 6—Pal Moore, Louisville, Ky. ---ND 12
June 21—Sammy Sandow, New York --KO 1
June 28—Joe Burman, E. Chicago, Ind.-ND 10
July 25—*Pete Herman, Brooklyn ----L 15
Oct. 26—Phil O'Dowd, New York ----L 12
*Herman regained title lost to Lynch.
—Dick Griffin ----Exh. 4

1922

Jan. 2—Al Walker, New York ----KO 1
Jan. 9—Patsy Wallace, Philadelphia --ND 8
Jan. 13—Patsy Johnson, Syracuse ----KO 6
Mar. 14—Terry Martin, Providence ---W 12
Apr. 8—Terry Martin, N. Y.----W 12
Apr. 11—Terry Martin, Boston ----L 10
Apr. 20—Jimmy Mendo, Philadelphia -ND 8
June 1—Midget Smith, New York ----W 12
July 10—*Johnny Buff, New York ----KO 14
Aug. 21—Frankie Murray, Shreveport, La. ----KO 6
Aug. 24—Ben Levy, Ft. Worth ----KO 4
Aug. 30—Eddie Macey, San Francisco ---D 4
Sept. 4—Pal Moore, Michigan City ---ND 10
Sept. 21—Jack Wolfe, New York ----L 15
Nov. 24—Bennie Schwartz, Springfield, Ohio ----KO 5
Dec. 2—Frankie Daley, Indianapolis --ND 10
Dec. 7—Joey Sangor, Milwaukee ----ND 10
*Regained bantamweight title.
Dec. 22—Midget Smith, New York ----W 15
(Title Bout)

1923

Feb. 27—Pete Husic, Harrisburg, Pa.---ND 8
Mar. 5—Jimmy Mendo, Philadelphia--ND 8
Mar. 19—Joe Burman, Chicago ----ND 10
Apr. 4—Midget Smith, Chicago ----ND 10
Apr. 10—Joe O'Donnell, Portland, Me.-ND 12
May 29—Young Montreal, Providence --D 10
July 9—Bobby Wolgast, Philadelphia-ND 8
July 13—Patsy Johnson, Erie, Pa. ----KO 6
Aug. 2—Battling Reddy, W. New York-ND 12
Aug. 31—Harold Smith, Aurora, Ill. ---ND 10
Sept. 7—Eddie Segal, Philadelphia ---KO 3
Nov. 23—Frankie Murray, Peoria, Ill. --KO 5
Nov. 28—Pal Moore, St. Louis ----D 10
Dec. 3—Eddie Coulon, Newark, N. J. --ND 10

1924

Jan. 1—Jimmie Murphy, Akron, O. ---KO 3
Jan. 4—Earl McArthur, Omaha, Neb. --W 10
Jan. 18—Eddie McKenna, New Orleans --L 10

Jan. 23—Parky Owens, El Dorado, Ark..KO 2
Mar. 21—†Abe Goldstein, New York.....L 15
July 11—Johnny Sheppard, Boston .....L 10
Sept. 8—Pete Sarmiento, Phil. .....L 10
Dec. 4—Doc Shell, Tacoma .....L 6
†Lost world bantamweight title)

1925

Apr. 6—Lou Brenner, Lancaster .....L 8
May 5—Larry Goldberg, Albany .....D 10
May 18—Willie Cunningham, Buffalo ...L 6
July 2—Jack Sharkey, N. Y. C. .....D 4

1926

Feb. 24—Pal Moore, Ft. Lauderdale .....D 10
Mar. 4—Pal Moore, Miami .....D 10
Oct. 27—Bud Carter, Fresno, Cal. .....D 10

JOHNNY BUFF

(John Lesky)

Born, June 12, 1888, Perth Amboy, N. J. Weight, 112-118 lbs. Height, 5 ft. 3 in. Nationality, Polish-American. Managed by Lew Diamond.

1918

Started as professional. Won: Johnny Rosner, 8. No decision: Patsy Wallace, 8; Mickey Russell, 8.

1919

Knockouts: Johnny Burns, 1; Dick Gotwalt, 4; Kid Troubles, 4; Al Cook, 6; Tommy Gorman, 2. No decisions: Rockey Walker, 4; Mickey Brown, 8; Jimmy Sullivan, 8; Mickey Delmont, 6; Al Cook, 8; Mickey Russell, 8; Patsy Johnson, 8; Mickey Russell, 8; Joe Ryder, 8; Mickey Russell, 8; Johnny Rosner, 8; Jack Eile, 8; Battling Murray, 8; Patsy Wallace, 8; Mickey Dunn, 8; Harvey Crosby, 8; Willie Spencer, 8; Mickey Russell, 8; Patsy Wallace, 6; Lew Angelo, 8; Max. Williamson, 8; Mickey Russell, 6; Pete Herman, 8; Bobby Doyle, 6; Johnny Ritchie, 6; Jack Eile, 8.

1920

Knockouts: Victor Ritchie, 5; Dummy Lamont, 2; Willie Burns, 6; Mike Ertle, 8; Kid Wolfe, 2. Won: Midget Smith, 10. No decision: Jack Sharkey, 8; Earl Puryear, 8; Willie Spencer, 8; Pal Moore, 8; Willie Spencer, 8; Abe Goldstein, 12; Billy Bevan, 10; Frankie Mason, 6; Tommy Murray, 8. Knocked out by: Mickey Delmont, 3.

1921

Jan. 10—Battling Murray, Trenton....ND 12
Jan. 21—Georgie Lee, New Orleans ....W 15
Feb. 11—*Frankie Mason, New Orleans..W 15
Mar. 2—Frankie Daly, New York .....W 10
Mar. 30—Abe Goldstein, N. Y. C. .....KO 2
(American Flyweight Title Bout)
Apr. 16—Young Zulu Kid, Brooklyn....W 15
May 2—Eddie O'Dowd, N. Y. C. .....W 15
June 29—Frankie Daly, Coney Island....W 12
July 10—Harry Mansell, Jersey City....KO 3
Aug. 1—Jabez White, Jersey City .....W 12
Aug. 11—Charley Ledoux, N. Y. C. .....W 10
Sept. 5—Indian Russell, Jersey City....KO 5
Sept. 23—†Pete Herman, N. Y. C. .....W 15
Nov. 10—Jack Sharkey, N. Y. C. .....W 15
(World Bantamweight Title Bout)
Dec. 15—Pal Moore, Milwaukee, Wis...ND 10
*Won American flyweight title.
†Won world bantamweight title.

1922

July 10—*Joe Lynch, N. Y. C. .....KO by 14
Sept. 14—†Pancho Villa, Brooklyn...KO by 11
*For flyweight title.
†For bantamweight title.

1923

Jan. 31—California J. Lynch, Oakl., Cal...L 4
Feb. 6—Teddy Silva, Fresno, Cal.....D 4
Mar. 26—*Jean Larue, Detroit .....NC 8
Apr. 11—Geo. Murray, Fall River, Mass..L 10
May 24—Patsy Wallace, Phila., Pa. ....ND 8
June 11—Patsy Wallace, Jersey City...ND 12
July 17—Henry Catena, N. Y. C. ....KO by 10
*Stopped by referee.

1924

Jan. 22—Willie Woods, Jersey City ...ND 10
Feb. 11—Frankie Ash, Jersey City, N. J. ND 10
Mar. 3—Emil Paluso, Trenton, N. J. ...ND 10
Mar. 17—Benny Schwartz, Balt., Md....W 12
Mar. 27—Harry Forbes, Columbus, O....ND 10
Mar. 31—Johnny Lear, Hamilton, Ont...L 10
Apr. 5—Young Dencio, Boston, Mass....W 10
May 10—Frankie Demari, New Orl., La...W 15
June 11—Tony Carney, Providence, R. I..L 12
June 23—Kid Carlin, New Orleans..KO by 9

1925

Feb. 23—Frankie Novey, San Francisco..D 4
Mar. 5—Eddie Kelly .....D 6
Mar. 12—Mickey Gill, San Jose .....L 6
June 13—Benny Hall, Brooklyn, N. Y....L 6
July 24—Izzy Cooper, Brooklyn, N. Y....D 10
Sept. 25—Johnny Breslin, Bayonne ..KO by 5
Oct. 30—Jackie Johnston, Toronto, Can..L 10
Nov. 26—Benny Schwartz, Phila., Pa.....L 10

ABE GOLDSTEIN

Born, 1900, New York. Nationality, Jewish-American. Weight, 118 lbs. Height, 5 ft. 5 in. Managed by Willie Lewis.

1919–1920

Knockouts: George Lewis, 8; Kid Barren, 5; Al Ziemer, 6; Joe Leon, 2; Harry Martin, 1; Smiling Willie, 2; Joe Dundee, 2; Frankie Sullivan, 2; Marshall Watier, 6; Pinkey Brown, 4; Mike Dundee, 1; Joe Ryder, 7; Bobby Hanson, 7; Tommy Murray, 4; Willie Burns, 7; Bobby Hughes, 12; Paddy Owens, 2.
Won: Young Greenfield, 10; Eddie Fletcher, 10; Murray Perkie, 10; Tommy Geary, 10; Young Rago, 10; Terry Miller, 10; Patsy Finnegan, 10; Jack Eile, 6; Kid Rash, 10; Billy Fitzsimmons, 10; Paddy Owens, 12; Jack Perry, 6; Batt. Mack, 6; Frankie Daly, 10; George Thompson, 12; Artie Simons, 12; Joe Leonard, 10; Terry Miller, 12; Tommy Geary, 10; Terry Miller, 10; Harvey Crosby, 6; Red Monroe, 10; Willie Spencer, 6; Patsy Johnson, 12; George Thompson, 12; Frankie Daly, 10; Battling Mack, 8; Paddy Owens, 12; Barney Snyder, 12; Eddie Fletcher, 12.
—Patsy Wallace, Philadelphia..ND 6
—Johnny Buff, Jersey City.....ND 8

1921

Jan. 31—Hank McGovern, Phila. .....ND 8
Feb. 11—Patsy Wallace, New York ....KO 7
Feb. 15—Frankie Daly, New York .....W 10
Feb. 21—Kid Williams, Philadelphia ..ND 8
Mar. 31—Johnny Buff, New York...KO by 2
—Eddie Anderson, Brooklyn.....D 12
June 10—Bobby Hughes, Rockwy. Bch...KO 12
June 16—Billy Marlowe .....KO 3
July 3—Earl Puryear, Rockaway.....W 12
—Young Montreal, Hartford.....ND 12
—Frankie Jerome, N. Y. C. .....D 12
Oct. 14—Eddie O'Dowd, New York .....D 8
Nov. 20—Harry London, N. Y. C. .....W 12
Nov. 5—Joe Lynch, New York City..KO by 11
Nov. 15—Battling Mack, Philadelphia ..ND 8
Dec. 9—Frankie Daly, N. Y. C. .....W 10

1922

Jan. 6—Andy Davis, New York .....KO 6
Jan. 17—Frankie Fay, New York .....KO 7
Jan. 28—Frankie Curry .....D 12
Mar. 13—Georgie Marks, New York ....W 8
Mar. 27—Patsy Wallace, Philadelphia ..ND 8
Apr. 7—Johnny Sheppard, Boston .....W 10
May 19—Frankie Genaro, New York ....W 4
June 6—Pancho Villa, Jersey City ....ND 12
July 14—Johnny Gray, New York .....W 12
July 25—Danny Edwards, Jersey City..ND 12
—Terry Martin, Brooklyn.....D 12
Nov. 16—Pancho Villa, New York .....L 15

1923

Jan. 15—Frankie Daly, Troy, N. Y.....W 12
Jan. 29—Mike Moran, Pittsburgh .....ND 10
Mar. 1—Tommy Ryan, McKeesport...ND 10
Mar. 29—Pete Zivic, McKeesport .....ND 10
Apr. 23—Frankie Coster, N. Y. C. .....KO 5
May 11—Art Wanderer, Syracuse .....W 10
May 29—Willie Darcey, N. Y. C. .....KO 3
June 4—Tommy Ryan, Pittsburgh ....ND 10
June 22—Frankie Daly, N. Y. C. .....W 12
July 16—Kid Rash, Atlantic City .....ND 8
July 27—Wilbur Cohen, Rockaway.....W 12
Aug. 14—Danny Edwards, N. Y. C. .....KO 14
Sept. 4—Frankie Conway, N. Y. C. .....W 10
Oct. 1—Tommy Lynch, N. Y. C. .....W 10
Oct. 5—Chick Suggs, Fall River .....W 10
Oct. 15—Johnny Naselle, N. Y. C. .....KO 2
Oct. 19—Joe Burman, N. Y. C. .....W 12

1924

Jan. 8—Wilbur Cohen, N. Y. C. ---------W 10
Feb. 19—Danny Edwards, N. Y. C. -------W 10
Mar. 21—*Joe Lynch, N. Y. C. ----------W 15
Apr. 7—Tommy Murray, Toledo, O. --ND 10
May 5—Clarence Rosen, Detroit, Mich.--ND 10
May 26—Johnny Sheppard, Boston, Mass.-L 10
June 20—Tommy Murray, Portland, Me. ND 10
July 16—Charley Ledoux, N. Y. C. ------W 15
(Title Bout)
Sept. 8—Tommy Ryan, L. I. City ------W 15
(Title Bout)
Nov. 14—Eddie Shea, East Chicago, Ill.--ND 10
Dec. 19—†Eddie Cannonball Martin, N. Y. C. ----------L 15
*Won bantamweight championship.
†Lost championship.

1925

Mar. 19—Tommy Milton, Brooklyn------W 12
Apr. 1—Al Felder, New York----------KO 1
Apr. 14—Joie Russell, New York-------KO 3
May 6—Buck Josephs, Newark, N. J.--ND 12
May 26—Bud Taylor, New York----------L 10
July 23—Bushy Graham, New York------L 8
Oct. 8—Dixie La Hood, Butte, Mont.----L 12
Oct 13—Teddy Silva, Vernon, Cal.------W 10
Oct. 22—Chuck Hellman, San Francisco-W 10
Nov. 10—Yg. Nationalista, Portland, Ore.-L 10

1926

Feb. 2—Chic Suggs, New York----------L 10
Apr. 8—Bud Taylor, Terre Haute------ND 10
Apr. 23—Al Brown, New York----------W 10
Dec 5—San Sanchez, Perth Amboy----ND 10
Dec. 14—Johnny Dunn, Wilkes-Barre---W 10

1927

Feb. 14—Charley Pinto, Buffalo---------W 10
Feb. 28—Pete Sarmiento, Boston-------ND 12
Mar. 26—Pete Sarmiento, Chicago-------W 8
May 3—Bud Taylor, Chicago----------L 10
May 27—Willie Spencer, Holyoke------KO 2
June 24—Ignacio Fernandez, Chi.----KO by 7

1942

In U. S. Army.

EDDIE CANNONBALL MARTIN

(Edward Vittorio Martino)

Born, March 3, 1903, Brooklyn, N. Y. Nationality, Italian-American. Weight, 118 lbs. Height, 5 ft. 4 in.

1922

Knockouts: Sammy Jackson, 2; Jack North, 3; Joe Layden, 1; Young Schaen, 4; Kewpie Collins, 2; Freddie Seid, 1; Joe Wright, 3; Billy Bell, 4. Won: Paul Raymon, 4; Young Tell, 4; Charley Furey, 4; Young Skelly, 4; Willie Mack, 4; Pete Mack, 4; Willie Mack, 4; Jackie Stone, 6; Willie O'Connell, 6; Scotty Malcomb, 6; August Pisano, 6. Lost: Artie Downs, 4; Howard Mayberry, 4.

1923

Knockouts: Jerry Sullivan, 4; Willie Clarkson, 1; Paulie Porter, 3; Jackie Marlow, 2; Carl Rindome, 2; Jackie Gordon, 6; Wally Lamp, 1; Joe Zellars, 2; Billy Ryckoff, 5; Harry London, 1. Won: Johnny Vinney, 4; Jimmy Laggert, 6; Jimmy Barton, 6; Mickey Romano, 6; Jackie Murray, 6; Sonny Smith, 6; Frankie Zunner, 6; Joe Ryder, 6; Frankie Coster, 6; Buck Josephs, 6; Johnny Vestri, 6; Tommy Lynch, 6; Johnny Vestri, 6; Charley Phil Rosenberg, 6; Tommy Galston, 6; Wilbur Cohen, 6; Sonny Smith, 6. Draw: Joe Ryder, 6.

1924

Jan. 17—Sonny Smith, Brooklyn---------W 6
Jan. 28—Charley Rosenberg, Brooklyn--W 6
Feb. 4—Midget Smith, N. Y. C.----------W 6
Feb. 18—Buck Josephs, Brooklyn--------W 6
Apr. 14—Joe Souza, Brooklyn----------W 10
Apr. 22—Al Pettingel, N. Y. C.---------KO 4
Apr. 29—Charley Phil Rosenberg, N. Y. C. D 10
May 23—Jackie Snyder, Brooklyn-------W 10
June 20—Sammy Nable, Brooklyn-------KO 5
June 24—Charley Goodman, Brooklyn---W 12
July 11—Harry Batt. Leonard, Rockaway Beach ----------W 12
Sept. 13—Charley Kid Kohler, Brooklyn KO 4
Sept. 25—Harry Batt. Leonard, B'klyn--KO 8
Oct. 5—Bobby Wolgast, Boston---------KO 8
Nov. 6—Johnny Curtin, Brooklyn-------W 12
Dec. 19—*Abe Goldstein, N. Y. C.-------W 15
*Won bantamweight title.

1925

Jan. 6—Augie Pisano, N. Y. C.---------NC 6
Jan. 12—Tommy Murphy, Phila.---------W 10
Feb. 16—Willie Spencer, N. Y. C.-------ND 12
Feb. 24—Carl Tremaine, Cleveland, O.--ND 12
Mar. 6—Pete Sarmiento, Milwaukee---ND 10
Mar. 30—Charlie Phil Rosenberg, N. Y. C.-L 15
(Lost the Bantamweight championship of the World)
July 13—Johnny Curtin, Brooklyn-----KO 7
Sept. 14—Lew Perfetti----------L 10

1927

Mar. 26—Joe Souza, Brooklyn----------KO 1
Apr. 9—Johnny Curtin, Brooklyn-------W 6
May 7—Al Rube Goldberg, Brooklyn----W 6
May 14—Spencer Gardner, Brooklyn----W 6
Oct. 6—Pancho Dencio, Brooklyn------W 6
Oct. 31—Eddie Anderson, Brooklyn------W 10

1928

Jan. 23—Dominick Petrone, N. Y. C.----W 10
Feb. 27—Jack Petibone, N. Y. C.--------KO 3
Mar. 5—Johnny Huber, N. Y. C.--------KO 2
Mar. 16—Davey Abad, N. Y. C.----------W 10
(Junior lightweight title bout)
May 24—Tod Morgan, N. Y. C.----------L 15
July 18—Tod Morgan, Brooklyn----------L 15
(Junior lightweight title bout)

1930

—Jack Giralda, New York------KO 2
—Marty Goldman, N. Y. C.--KO by 7

1931

Mar. 23—Jackie Cohen, New York-------W 10
May 1—Joey Kaufman, New York------D 6
Aug. 28—Al Singer, New York------KO by 2

1932

July 11—Harry Baron, Brooklyn--------W 6

CHARLEY ROSENBERG

(Charles Phil Rosenberg)

Born, August 15, 1902, New York City. Nationality, Jewish-American. Weight, 118 lbs. Height, 5 ft. 4 in. Managed by Harry Segal.

1921

Lost: Charles Bengo, 4; Al Diamond, 8; Bobby Bolin, 6; Bobby Bolin, 12; Frankie Genaro, 12. Draw: Harry Martin, 4.

1922

Won: Mickey Nelson, 10; Sammy Butts, 12; Willie Darcy, 10; Henny Catena, 12.

1923

Knockout: Billy Pimpus, 4. Won: Manny Wexler, 10; Mike Moran, 12; Joe Souza, 12; Wilbur Cohen, 10; Buck Josephs, 10; Harry London, 12; Johnny Inhouse, 10; Gaylor Lewis, 10. Lost: Johnny Rose, 6; Frankie Genaro, 12; Willie Darcy, 12; Willy Darcy, 12; Cannonball Martin, 6; Curley Wilshur, 6. Draw: Willie Darcey, 4; Carl Duane, 6; Billy Ryckoff, 12; George Vanderbilt, 8.

1924

Knockouts: Gaylor Lewis, 9; Joe Souza, 9. Won: Danny Edwards, 10; K. O. Leonard, 6; Irish Johnny Curtin, 10. Lost Bud Taylor, 12; Cannonball Martin, 6; Carl Duane, 12; Sonny Smith, 12. Draw: Sammy Cohen, 6; Cannonball Martin, 10.

1925

Jan. 2—Buck Joseph, N. Y. C.----------W 10
Mar. 5—Nat Pincus, N. Y. C.----------KO 11
Mar. 20—Eddie Martin, N. Y. C.---------W 15
(Won world bantamweight title.)
Apr. 27—Clarence Rosen, Toledo--------W 12
May 11—Harry Gordon, Covington-----ND 10
May 16—Harry Gordon, N. Y. C.---------W 10
May 22—Harold Smith, E. Chicago-----ND 10
May 29—Herbie Schaeffer, Aurora, Ill..ND 10
June 1—R. Pettingill, Covington-------KO 2
July 8—Pete Sariento, Cleveland------ND 10
July 23—*Eddie Shea, N. Y. C.---------KO 4
Dec. 2—"Calif." Joe Lynch, Oakland----L 10
Dec. 30—Doc Snell, Los Angeles--------LF 6
*Title bout.

1926

Mar. 2—*George Butch, St. Louis.....W 10
May 1—George Butch, Youngstown.....W 10
May 21—Bobby Ebber, Cleveland.....KO 10
May 27—Willie Ames, Toronto.....ND 5
July 30—Midget Smith, Cleveland.....WF 5
Aug. 13—Joey Sangor, Chicago.....D 10
Aug. 27—Pete Sarmiento, Chicago.....D 10
Nov. 29—George Mack, Jersey City.....ND 10
Dec. 20—Petie Mack, Jersey City.....ND 10
*Title bout.

1927

Jan. 3—Benny Schwartz, Baltimore.....W 12
Feb. 4—Bushy Graham, N. Y. C.....W 15
(Rosenberg unable to make weight; title declared vacant).

1928

Mar. —Harry Scott, N. Y. C.....W 6

1929

Jan. 4—Johnny Dundee, N. Y. C.....L 10

1942

In U. S. Army.

CHARLES B. (BUD) TAYLOR

Born, July 5, 1903, Terre Haute, Ind. Nationality, American. Height, 5 ft. 6 in. Managed by Eddie Long.

1920

Knockouts: Walter Gorring, 3; Kid Shepard, 3; Dutch Davison, 3; Jack Edwards, 2; Dave Templeton, 5; Jimmie Burns, 8; Bruce Mickles, 4 and 3; Young Dempsey, 2. No decisions: Dave Templeton, 4; Artie Armstrong, 8 and 10; Whittie Morrett, 6.

1921

Knockouts: Patsy Brennan, 1; Solly Epstein, 9. Won: Herbie Schaefer, 8. Draw: Herb Schaffer, 10. No decisions: Battling Chink, 12; Whittie Morrett, 10; Frankie Mason, 10; Phil O'Dowd, 10; Eddie O'Dowd, 10; Battling Chink, 10; Chick Allman, 10; Harold Smith, 8; Stanley Everett, 10; Harold Smith, 10.

1922

Jan. 5—Solly Epstein, Terre Haute.....KO 1
Jan. 13—George Corbett, Chicago.....KO 3
Jan. 24—Ollie O'Neill, Chicago.....ND 8
Feb. 1—Harold Smith, La Salle, Ill.....ND 10
Feb. 10—Jimmy Kelly, Chicago.....KO by 6
Mar. 10—Herb Schaeffer, Chicago.....ND 10
Mar. 12—Jimmy Kelly, Kenosha, Wis.....ND 10
Apr. 21—Franke Henke, Chicago.....KO 7
May 17—Kid Buck, Logansport, Ind.....ND 10
June 15—Herb Schaeffer, Indianapolis.ND 10
June 23—Pal Moore, Aurora, Ill. .....ND 10
July 4—Babe Asher, Terre Haute.....ND 10
Sept. 4—Jimmy Kelly, Terre Haute.....ND 10
Sept. 21—Harold Smith, E. Chicago.....ND 10
Oct. 13—Stanley Everett, Chicago.....KO 5
Nov. 1—Battling Chink, Terre Haute..ND 10
Nov. 27—Billy O'Brien, Peoria, Ill.....ND 10
Dec. 2—Eddie Santry, Terre Haute.....KO 5

1923

Jan. 1—Benny Vogel, Indianapolis.....KO 1
Jan. 8—Jimmy Kelly, Racine, Wis.....ND 10
Jan. 15—Pal Moore, Chicago.....ND 10
Feb. 13—Pal Moore, Indianapolis.....ND 10
Apr. 4—Frankie Genaro, Chicago.....ND 10
July 5—John Sheppard, Indianapolis..ND 10
July 20—Harry Gordon, Aurora, Ill.....ND 10
July 31—Tommy Murray, Terre Haute.ND 10
Aug. 24—Hilly Devine, Aurora, Ill. .....ND 10
Sept. 3—Harry Gordon, Terre Haute.....ND 10
Sept. 8—Pancho Villa, Chicago.....ND 10
Oct. 19—Charley Rosenberg, N. Y. C.....W 12
Dec. 5—Ray Moore, Terre, Haute.....ND 10

1924

Jan. 1—Sammy Nable, N. Y. C.....W 12
Jan. 9—Johnny Brown, Indianapolis..KO 3
Jan. 11—Frankie Jerome, N. Y. C.....KO 12
Jan. 28—Herbie Schaefer, E. Chic., Ind. ND 10
Feb. 7—Eddie O'Dowd, Columbus, O.....L 10
Feb. 18—Sammy Nable, Indianapolis.....ND 10
Mar. 6—Pancho Villa, Milwaukee.....ND 10
Apr. 7—Al Pettingill, Indianapolis.....KO 2

1925

Jan. 1—Al Ziemer, Indianapolis.....ND 10
Apr. 20—Midget Smith, E. Chic., Ind.....ND 10
May 18—Mike Moran, Terre Haute.....ND 10
May 26—Abe Goldstein, N. Y. C.....W 10
June 2—Jimmy McLarnin, Los Ang.....W 10
June 16—Ernie Goozeman, Vernon, Cal..KO 7
June 24—Dynamite Murphy, Oakland.....W 10
July 31—Bushy Graham, Aurora, Ill...ND 10
Aug. 4—Bobby Wolgast, Terre Haute.ND 10
Aug. 24—*Bushy Graham, N. Y. C.....L 12
Oct. 27—Doc Snell, Vernon, Cal.....W 10
Nov. 18—Pete Sarmiento, Los Angeles..W 10
Dec. 8—Jimmy McLarnin, Vernon, Cal. LF 2
*Taylor broke left hand in 3rd round.

1926

Jan. 12—Jimmy McLarnin, Vernon, Cal..W 10
Feb. 3—Joey Sangor, Los Angeles.....W 10
Mar. 9—Johnny Brown, Los Angeles.....W 10
Mar. 26—Doc Snell, Cleveland.....W 12
Apr. 8—Abe Goldstein, Terre Haute..ND 10
Apr. 19—Clever Sencio, Milwauke.....ND 10
May 14—Tommy Ryan, Louisville .....W 12
June 18—Cal Joe Lynch, San Francisco..W 10
June 25—Chuck Hellman, Portland, Ore..D 10
June 29—Young Nationalista, Seattle.....W 6
July 24—Tommy Ryan, Chicago .....WF 3
Aug. 19—Dixie La Hood, Los Angeles..KO 8
Oct. 22—Vic Burrone, St. Paul.....ND 10
Nov. 6—Young Montreal, Vernon, Cal..W 2
Nov. 29—Joey Sangor, Milwauke.....ND 10

1927

Jan. 20—Jack Phillips, N. Y. C.....KO 2
Feb. 15—Midget Smith, Indianapolis.....ND 10
Feb. 24—Eddie Shea, Chicago, Ill.....W 10
Mar. 15—Pete Sarmiento, Terre Haute.ND 10
Mar. 26—*Tony Canzoneri, Chicago.....D 10
Apr. 18—Young Nationalista, Los Ang..KO 5
May 3—Abe Goldstein, Chicago .....W 10
June 1—Chick Suggs, Los Angeles.....KO 5
June 11—Johnny Hughes, St. Paul.....KO 2
June 24—*Tony Canzoneri, Chicago .....W 10
Sept. 1—Midget Don Smith, Culver City, Cal. .....KO 1
Sept. 20—Joey Sangor, Los Angeles.....L 10
Nov. 8—Johnny Farr, Los Angeles.....W 10
Dec. 30—Tony Canzoneri, N. Y. C.....L 10
*For vacant N. B. A. bantam title.

1928

Jan. 10—Babe Ruth, Chicago.....W 10
Jan. 24—Phil Zwick, Milwaukee.....KO 2
Feb. 9—Joey Sango, Chicago .....KO by 7
Mar. 6—Ignacio Fernandez, Los Ang.....W 10
Mar. 23—Vic Foley, Vancouver, B. C.....L 10
Apr. 3—Santiago Zorilla, Los Angeles..W 10
May 21—Joe Lucas, Chicago .....W 10
June 29—Santiago Zorilla, San Fran.....W 10
July 10—Johnny Vacca, Los Angeles.....W 10
July 27—Santiago Zorilla, San Fran.....L 10
Aug. 21—Taylor vacated N. B. A. Bantamweight Title.

1929

Jan. 29—Billy Shaw, Indianapolis.....ND 10
Jan. 31—Bobby Dempsey, Davenport..KO 4
Feb. 8—Al Singer, N. Y. C.....LF 4
Mar. 15—Al Singer, N. Y. C.....L 10
Apr. 2—Henry Falegano, Milwaukee..ND 8
Apr. 10—Young Montreal, Providence...L 10
Apr. 16—Tommy Murray, Indianapolis.KO 1
June 11—Goldie Hess, Los Angeles.....D 10
July 22—Andy Martin, Boston.....L 10
Oct. 8—Earl Mastro, Chicago .....D 10
Nov. 15—Santiago Zoorilla, Chicago.....W 10
Dec. 27—Earl Mastro, Chicago.....KO by 9

1930

Mar. 20—Bat Battalino, Detroit .....W 10
Apr. 11—Paul Wangley, Minneapolis...KO 5
Apr. 21—Fidel La Barba, Chicago.....L 10
June 3—Jackie Johnson, Chicago.....KO 2
June 12—Johnny Kaiser, Springfield.....KO 2
July 1—Earl Mastro, Detroit .....L 10
July 29—Mickey Genaro, Indianapolis..W 10
Aug. 18—Bat Battalino, Hartford, Conn...L 10
Oct. 14—Eddie Edelman, Spokane.....W 8
Oct. 21—Santiago Zorilla, Seattle.....D 8
Nov. 10—Maurice Holtzer, Los Angeles..L 10
Nov. 28—Fidel La Barba, N. Y. C.....L 10

1931

Jan. 13—Joe Lucas, Indianapolis.....W 10
Jan. 30—Sam Hackett, Buffalo .....KO 3
Feb. 16—Benny Bass, Phila.....KO by 2
Mar. 16—Lew Masey, Phila. .....L Disq. 8
(Retired to become a manager and promoter of boxing.)

BUSHY GRAHAM

(Angelo Geraci)

Born, June 18, 1903, Italy. Nationality, Italian-American. Weight, 126 lbs. Height, 5 ft. 5 in. Managed by Joe Metro.

1922

Knockouts: Pete Harmon, 6; Pete Harmon, 8; Jone Connors, 3; Henry Samuels, 2. Won: Spike Sullivan, 6; Kid Crouzier, 6; Spider Ryan, 6; Spider Ryan, 4; Spider Ryan, 4; Spider Ryan, 6; Spider Ryan, 6; Spider Ryan, 6; Frank Mozdy, 6. Draw: Spike Sullivan, 10; Kid Crouzier, 6; Frank Mozdy, 8. Knockouts by: Spike Sullivan, 1.

1923

Knockouts: Biff Bang Burns, 3; Bobby Hamilton, 1; Joe Maggio, 2; Murray Bresson, 1; Johnny Jones, 2; Andy Jackson, 1; Young Murphy, 3; Patsy Vic Adams, 6; Patsy Vic Adams, 2; Don Causon, 6; Kid Julian, 3. Won: Kid Vig, 6; Phil Verdi, 6; Barney Buttler, 8; Harry Burns, 6; Red Mahoney, 8; Donny Mack, 10; Frank Mozdy, 10; Dave Astor, 10; Cyclone Lambert, 4.

1924

Knockouts: Pete Zivic, 9; Sammy Nable, 4. Won: Frankie Ash, 6; Irish Johnny Curtin, 6; Phil Verdi, 6; Terry Miller, 10; Harold Farese, 10; Jackie Synder (foul) 8. No decision: Frankie Genaro, 10. Lost: Irish Johnny Curtin, 6; Frankie Genaro, 12.

1925

Jan. 1—Tommy Ryan, Syracuse.....W 8
Jan 9—Nat Pincus, N. Y. C.....KO 8
Mar. 7—Phil Verdi, Rochester.....W 10
Mar. 9—Spark Plug Russell, Newark..ND 12
Mar. 20—Harold Smith, N. Y. C.....W 10
Apr. 13—Eddie Anderson, Milwaukee..ND 10
June 11—Larry Goldberg, Albany.....W 12
June 19—Joe Ryder, E. Chicago.....ND 10
June 17—Eddie O'Dowd, Cleveland.....W 10
June 23—Abe Goldstein, N. Y. C.....W 8
June 24—Pete Zivic, Utica.....W 10
July 31—Bud Taylor, Aurora.....ND 10
Aug. 24—Bud Taylor, N. Y. C.....W 12
Sept. 19—Frankie Fasano, Syracuse....KO 3
Oct. 14—Joe Ryder, N. Y. C.....W 10
Nov. 25—Willie Spencer, Albany.....KO 5

1926

Jan. 22—Joe Lynch, New York.....W 10
Mar. 17—Tommy Ryan, Buffalo.....W 12
Mar. 26—Johnny Rosen, Syracuse.....KO 1
Mar. 29—Cal. Joe Lynch, Toronto.....D 10
May 17—Frankie Genaro, New York....W 10
May 25—Micky Garcia, New York.....W 10
June 8—Eddie O'Dowd, Syracuse.....W 6
Aug. 5—Dominick Petrone, N. Y. C...KO 8
Aug. 16—Davey Abad, Utica, N. Y.....W 10
Aug. 24—Tommy Ryan, Utica, N. Y.....W 10
Sept. 2—Chick Suggs, New York.....W 10
Sept. 7—Young Montreal, Providence..W 12
Sept. 21—Young Montreal, Providence....L 12
Nov. 6—Giovanni Salerino, Syracuse...W 10
Dec. 26—Tony Canzoneri, N. Y. C.....L 10

1927

Feb. 4—Charley Rosenberg, New York..L 15

1928

Mar. 22—Joe Ryder, Toledo, O.....ND 12
May 12—Pete Zivic, New York.....KO 4
May 23—*Corp. Izzy Schwartz, N. Y. C...W 15
July 24—Billy Kowalik, Buffalo.....W 6
Aug. 14—Charlie Pinto, Los Angeles....W 10
Aug. 21—Calif. Joe Lynch, Los Angeles..KO 7
Sept. 11—Fidel La Barba, Los Angeles....L 10
Oct. 5—Young Montreal, Syracuse.....W 10

*For world's Bantamweight title.

1929

Feb. 13—Babe Keller, Cincinnati.....KO 2
Mar. 18—Eddie O'Dowd, Cincinnati, O..W 10
Apr. 12—Kid Chocolate, New York....LF 7
June 11—Archie Bell, Wilkes-Barre.....W 10
Aug. 19—Eddie O'Dowd, Columbus, O...W 10
Aug. 26—Vidal Gregorio, Philadelphia..W 10
Sept. 20—Andy Martin, Boston.....L 10
Nov. 1—Cecil Payne, Louisville, Ky.....W 10
Nov. 28—Pete Zivic, New York.....KO 4
Dec. 4—Young Montreal, Providence...W 10
Dec. 21—Tommy Ryan, Troy, N. Y.....KO 4

1930

Jan. 29—Freddie Miller, Cincinnati.....D 10
Feb. 6—Al Rackon, Hartford, Conn....KO 3
Apr. 9—Billy Shaw, Cincinnati.....KO 1
Apr. 25—Bat Battalino, Hartford, Conn. L 10
May 28—Fidel La Barba, New York.....L 10
Aug. 20—Johnny Vacca, Utica.....W 10
Nov. 14—Tommy Paul, Buffalo, N. Y.....L 10

1931

Jan. 2—Davey Abad, St. Louis.....W 8
Mar. 16—Jimmy Katz, Rochester, N. Y..KO 6
Apr. 6—Johnny Farr, Columbus, O....KO 8
Apr. 22—Johnny Datto, Cleveland.....W 6
May 11—Hymie Wiseman, Des Moines..W 8
July 17—Emil Paluso, Utica.....KO 8
Sept. 24—Battling Battalino, Cincinnati..W 10
Nov. 19—Battling Battalino, Ch.....KO by 1
Retired until 1935

1935

Nov. 12—Steve Smith, Buffalo.....W 10

1936

Feb. 7—Leo Rodak, N. Y. C.....D 10
Feb. 28—Pete Nebo, Utica.....KO 2
Apr. 17—Tony Herrera, N. Y. C.....KO 2
June 1—Orville Drouillard, N. Y. C.....KO 7
June 15—Johnny Jadick, N. Y. C.....W 8
Aug. 7—Joe Zodda, Utica.....KO 2
Aug. 19—Tommy Howell, Utica.....KO 2
Sept. 9—Johnny Alba, Utica.....W 8
Oct. 15—Honeyboy Hughes, Utica.....W 8
Nov. 6—Eddie Zivic, Utica.....W 8
Nov. 27—Enrico Venturi, N. Y. C.....L 8

PANAMA AL BROWN

(Alphonse Theo Brown)

Born, July 5, 1902, Panama. C. Z. Nationality, Panamanian Negro. Weight, 118-112 lbs. Height, 5 ft. 11 in. Managed by Dave Lumiansky.

1922

—Jose Moreno, Panama.....W 6
—Young Jeff Clarke, Panama...KO 4
Dec. 6—Sailor Patchett, Panama.....W 15
(Won Isthmus Flyweight Title)

1923

Aug. 22—Johnny Breslin, New York.....D 4
Sept. —Tommy Milton, New York....KO 1
Oct. 13—Billy Hines, New York.....KO 3
Nov —Bobby Risden, New York.....D 6
Dec. 12—Willie Darcy, New York.....W 12

1924

May 3—Bobby Burns, N. Y. C.....KO 7
May 24—Joe Colletti, N. Y. C.....W 12
June 7—Willie La Morte, N. Y. C.....KO 2
June 28—Al Kaufman, N. Y. C.....KO 1
—Willie Farley, N. Y. C.....KO 1
Aug. 9—George McNally, New York..KO 4
Aug. 30—Sparkplug Russell, N. Y. C.....W 10
Sep. 13—Willie Salter, New York.....KO 1
Sept. 27—Billy Marlowe, N. Y. C.....W 12
Oct. 25—Frankie Ash, N. Y. C.....KO 1
Nov. 11—Tommy Milton, N. Y. C.....W 15

1925

Jan. 3—Jimmy Russo, N. Y. C.....L 10
Feb. 19—Davey Abad .....W 6
June 3—Jimmy Russo, N. Y. C.....W 10
Aug. 22—Eddie Flank, N. Y. C.....W 10
—Johnny Forbes, Albany.....W 12
—Davey Adelman, Atlantic City—W 10
Oct. 5—Bobby Green, N. Y. C.....W 10
Oct. 16—Johnny Breslin, N. Y. C.....W 10
Dec. 11—Tommy Hughes, N. Y. C.....W 10
—Dominick Petrone, N. Y. C.....W 6

1926

Jan. 26—Domingo Compas, Vernon, Cal..D 10
Feb. 6—Dominick Petrone, N. Y. C.....L 10
Feb. 9—Jackie Sherman, Vernon, Cal...L 10
Apr. 23—Abe Goldstein, N. Y. C.....L 10
May 21—Teddy Silva, N. Y. C.....KO 3
June 6—Jack Pettibone, N. Y. C.....KO 4
July 7—Pete Zivic, N. Y. C.....W 10
July 31—Awk Derrich, Huron, S. D.....KO 3
Aug. 6—Harry Forbes, Albany, N. Y...W 12
Sept. 2—Joe Ryder, N. Y. C.....W 4

1927

Jan. 25—Edouard Mascart, Paris.....KO 5
Mar. 8—Kid Socks, Paris.....KO 5
Apr. 2—Eugene Criqui, Paris.....W 10
May 10—Young Cyclone, Paris.....W 10
Oct. 18—Albert Ryall, Paris.....KO 2

Nov. 22—Henri Scillie, Paris.....L 12
Dec. 10—Andre Routis, Paris.....L 10
—Antonio Merlo, Paris.....KO 3
—Yg. Parbrieg, Paris.....KO 1
—Yg. Henri Scillie, Paris.....D 10

1928

Mar. 23—Benny Schwartz, N. Y. C.....W 10
Mar. 29—Billy Shaw, N. Y. C.....KO 1
Apr. 10—Steve Nugent, Toledo, O.....WF 1
May 2—Eddie O'Dowd, N. Y. C.....W 10
June 21—Billy Shaw, N. Y. C.....KO 1
Sept. 13—Kid Francis, N. Y. C.....W 12
Nov. 17—Johnny Cuthbert, Paris.....D 15
Nov. 23—Kid Pattenden, Paris, France..D 15
Dec. 8—Harry Corbett, Paris, France...W 10
Dec. 18—Harry Corbett, Paris, France...W 12
—Steve Nugent, Toledo.....WF 2

1929

Jan. 29—Tiger Humery, Paris, France..KO 1
Mar. 6—Francis Biron, Paris, France..KO 3
Mar. 24—Don Bernasconi, Madrid, Spain W 10
Apr. 9—Joe Cadman, Paris, France...KO 4
May 26—Vernon Cormier, Portld., Me..KO 3
June 18—Vidal Gregorio, N. Y. C.....W 15
(Won Bantamweight Title)
July 3—Vic Burrone, Newark, N. J.....W 10
July 16—Vernon Cormier, Portld., Me..KO 4
July 26—Battling Battalino, Hartford....L 10
Aug. 28—*Knud Larsen, Copenhagen....W 10
*Title bout.

1930

Jan. 25—Pinkey Silverberg, Havana....W 10
Feb. 8—Johnny Erickson, N. Y. C.....WF 4
Feb. 18—Johnny Canzoneri, Allentown..W 10
Mar. 14—Tommy Paul, Buffalo, N. Y.....D 6
Apr. 15—K. O. Morgan, Toledo.....W 6
Apr. 21—Al Gillette, New Bedford.....KO 9
May 10—Calvin Reed, New Bedford....KO 4
June 4—Frankie Wilson, N. Y. C.....KO 1
June 5—Milton Cohen, Waterbury.....KO 1
June 17—Johnny McCoy, West Spgfield..KO 6
June 18—Benny Brostoff, Bayonne.....KO 2
June 21—K. O. Wallace, N. Y. C.....KO 3
June 25—Mickey Doyle, Scranton.....W 10
July 14—Luigi Quadrini, N. Y. C.....W 10
July 23—Domenico Bernasconi, N. Y. C..W 10
Aug. 29—Johnny Vacca, Bridgeport....KO 3
Oct. 4—Eugene Huat, Paris, France....W 15
(Title bout)
Oct. 22—Jose Girones, Barcelona, Spain D 10
Nov. 8—Nick Bensa, Paris.....W 10

1931

Feb. 11—*Nick Bensa, Paris.....W 10
Mar. 10—Willie Farrell, Manchester....KO 3
Apr. 13—Jack Garland, London.....W 15
Apr. 14—J. Garland, London.....W 15
Apr. 15—Roger Simende, Paris, France..KO 3
Apr. 30—Julien Verbist, Paris, France..KO 8
May 21—Teddy Baldock, London.....KO 12
June 15—Johnny Cuthbert, London.....LF 8
Aug. 25—*Pete Sanstol, Montreal.....W 15
Oct. 27—*Eugene Huat, Montreal.....W 15
Nov. 18—Art Chapdelaine, Quebec.....KO 7
Dec. 15—Newsboy Brown, Los Angeles..L 10
*Title.

1932

Jan. 4—Speedy Dado, Los Angeles.....L 10
Mar. 15—Golfball Bernard, New Bedfd..W 10
May 18—DiCea, Paris, France.....W 10
May 28—Luigi Quadrini, Cardiff.....KO 6
May 31—Rene Machtens, Paris.....W 10
June 13—Nel Tarleton, Liverpool, Eng...D 15
June 18—Eugene Huat, Paris.....W 10
June 25—Vittorio Tamagnini, Milan.....L 10
July 10—*Kid Francis, Marseilles.....W 15
(One judge and referee favored Brown; one for Francis. Riot started).
July 11—The international Boxing Union awarded the fight to Brown.
Aug. 17—Roland Lecuyer, Montreal.....KO 6
Sept. 19—*Emilie Pladner Toronto.....KO 1
Sept. 26—Mose Butch, Pittsburgh.....W 10
Oct. 20—Young Machtens, Antwerp.....W 10
Oct. 23—Petit Biquet, Brussels.....W 10
Nov. 14—Emile Pladner, Paris.....KO 2
Dec. 1—Dick Burke, Sheffield.....W 12
Dec. 3—Young Henri Scillie, Brussels..D 10
Dec. 8—Franz Matchens, Paris.....W 10
*Title bout.

1933

Feb. 9—Henri Poutrain, Paris.....W 10
Mar. 4—Johnny Peters, London.....W 15
Mar. 18—*Dom Bernasconi, Milan.....W 12
May —Tommy Hymans, England.....KO 9
June —Art Boddington, London.....KO 4
June 12—Dave Crowley, London.....W 10
July 3—*Johnny King, London.....W 15
*Title bout.

1934

Feb. 19—*Young Perez, Paris, France....W 15
Apr. 16—Kid Francis, Paris, France.....W 10
May 17—Gustave Humery, Paris, Fr....LF 6
Nov. 1—Young Perez, Tunis.....KO 10
*Title bout.

1935

Mar. 18—Baltazar Sangchilli, Valencia..D 10
Apr. 12—Luigi Quadrini, Madrid.....W 10
June 1—Baltazar Sangchilli, Valencia...L 15
(Lost world bantamweight championship)
Sept. 10—Pete Sanstol, Oslo, Norway.....L 10

1937

Sept. 9—Andre Regis, Paris.....KO 1
Sept. 23—Maurice Huguenin, Paris.....KO 3
—Augier, Geneva.....KO 2
Nov. 26—Poppy Decico, Paris.....W 10
Dec. 22—Young Perez, Paris.....KO 5

1938

Mar. 4—Baltazar Sangchilli, Paris.....W 15
Apr. 13—Valentine Anglemann, Paris KO 8

1939

Apr. 22—Christobal Jaramillo, N. Y. C..KO 4
May 6—Mariano Arilla, N. Y. C.....KO 3

1941

—Leocadio Torres, Panama ....KO 8
—Battling Nelson, Panama ....KO 4
Sept. 7—Kid Fortune, Panama.....KO 2
Oct. 12—Eduardo Carrasco, Panama.....L 10

1942

Mar. 8—Eduardo Carrasco, Panama ....L 10
July 27—Baby Yucatan, Panama .....KO 5
Aug. 30—Leocadio Torres, Panama .....D 15
(Panama featherweight title fight)

1944

Jan. 25—Chalky Wright, Panama....KO by 5

BALTAZAR SANGCHILLI

(Baltasar Belenguer Hevoas)

Born, October 15, 1911, Valencia, Spain. Nationality, Spanish. Weight, 118 lbs. Height, 5 ft. 3 in. Managed by Bertys Remy.

1929

Apr. 29—Casanova, Valencia .....KO 2
June 8—Saenz, Valencia .....LF 2
Aug. 4—Samber, Valencia .....W 4
Sept. 21—Viana, Valencia .....W 4
Oct. 5—Viana, Valencia .....D 4
Nov. 17—Antonio Bernaben, Valencia ..KO 6
Nov. 24—Las Heras, Valencia .....L 6

1930

Jan. 2—Saulo, Valencia .....W 6
Mar. 12—Viana, Valencia .....WF 4
June 7—Barber, Alicante .....W 4
June 8—Vicenie Santacruz, Alicante ...W 6
July 5—Battista, Alicante .....KO 5
July 12—Jaime Garcia, Alicante .....KO 1
July 17—Pascual Latorre, Alicante .....W 6
Aug. 1—Liberato, Malaga .....W 10
Aug. 20—Parejo, Grenade .....KO 1
Sept. 17—Lagaves, Malaga .....KO 3
Sept. 30—Kid Brand, Malaga .....KO 2
Nov. 2—Ignacio Gomez, Malaga .....KO 3
Nov. 23—Samber, Malaga .....W 8

1931

Jan. 10—Koliche, Seville .....KO 1
Jan. 17—Alejandro Soler, Seville.....KO 4
Mar. 20—Vercher, Seville .....KO 2
Mar. 28—Francisco Bella, Seville .....W 10
July 26—Morales, Volmau .....W 8
July 31—Abraham, Casablanca .....KO 6
Aug. 20—Lorente, Gibraltar .....KO 8
Aug. 29—Jose Hugo, Melilla .....W 10
Sept. 16—Liberato, Lisbon .....W 8

1932

Feb. 12—Fortunato Ortega, Barcelona ..L 8
July 6—Miguel Safont, Barcelona .....W 8
Aug. 20—Miguel Safont, Barcelona .....W 10
Sept. 3—Albert Biesmans, Barcelona ...W 10
Nov. 3—Manuel Gonzales, Barcelona ...W 10
Dec. 20—Lorenzo Vitria, Barcelona .....L 10

1933

Jan. 17—Jean Cuart, Barcelona ——KO 5
Feb. 7—Emilio Iglesias, Barcelona ——W 10
Mar. 18—Young Perez, Valencia ——W 10
Apr. 22—Carlos Flix, Valencia ——W 12
(Bantamweight Championship of Spain)
June 11—Ottavio Gori, Valencia ——W 10
July 15—Nic Petit-Biquet, Valencia ——D 15
(Declared void by I.B.U.)
Aug. 27—Ottavio Gori, Malaga ——KO 5
Sept. 10—Ottavio Gori, Valencia ——KO 4
Oct. 17—Alfredo Magnolfi, Madrid ——W 10
Oct. 25—Vigili, Castellon ——KO 2

1934

Jan. 11—Simons, Alicante ——KO 1
Jan. 19—Victor Ferrand, Madrid ——W 10
Feb. 6—Carlos Flix, Madrid ——D 12
(Spanish Bantamweight Championship)
Feb. 23—Henri Barras, Madrid ——WF 4
Mar. 18—Giovanni Sili, Valencia ——KO 2
Apr. 14—Victor Ferrand, Valencia ——KO 4
June 17—Young Perez, Oran ——W 10
Aug. 18—Nic. Petit-Biquet, Algeria ——L 10
Nov. 28—Joseph Decico, Paris ——D 10

1935

Jan. 4—Young Borel, Paris ——W 10
Jan. 16—Kid David, Brussels ——W 15
Mar. 18—Al Brown, Valencia ——D 10
June 1—Al Brown, Valencia ——W 15
(World Bantamweight Championship)
June 28—Rene Gabes, Valencia ——KO 3
July 16—Vincent Riambau, Melilla ——W 10
Aug. 3—Young Borel, Oran ——W 10
Aug. 31—Nic. Petit-Biquet, Algeria ——KO 10
Sept. 14—Young Perez, Casablanca ——W 10
Oct. 18—Alfredo Magnolfi, Madrid ——W 10

1936

Mar. 20—George Butcher, Spain ——KO 4
Mar. 31—Ronnie Jones, London ——W 10
Apr. 10—Benny Sharkey, England ——L 10
May 16—Jimmy Martin, Brooklyn ——KO 8
May 29—Lew Farber, N. Y. C. ——W 10
June 29—Tony Marino, N. Y. C. ——KO by 14
(Lost Bantamweight Title)
Sept. 28—Frankie Martin, Canada ——L 10
Oct. 15—Tony Marino, Pittsburgh ——W 10

1938

Jan. 1—Juan Zurita, Mexico City ——L 10
Mar. 4—Al Brown, Paris ——L 10
Dec. 9—Ernst Weiss, Berlin ——L 10

TONY MARINO

Born, 1912, Pittsburgh, Pa. Weight, 118 lbs. Height, 5 ft. 3 in. Managed by Bill Newman.

1931

Won: Young Ketchel, 6.

1932

Knockouts: Eller McNeil, 2; George Shea, 4. Won: George Litch, 6; Young Ketchel, 6; George Tomasky, 6; Johnny Edwards, 10.

1933

Knockout: Mickey Farr, 3. Won: Frisco Grande, 10; Marty Gold, 10; Franklin Young, 10 Joey Ross, 8; Young Ketchell, 8. Lost: Willie Davies, 10; Wolgast, 10.

1934

Knockout: Bobby Olivas, 4. Won: Ray Mayo, 8. Lost: Small Montana, 10; Small Montana, 10. Pablo Dano, 10. Draw: Joey Dodge, 10.

1935

Apr. 12—Joey Dodge, Sacramento ——W 10
Apr. 26—Pablo Dano, Sacramento ——L 10
July 12—Young Tommy, Hollywood ——L 10
Aug. 5—General Padilla, San Francisco W 8
Oct. 2—Midget Wolgast, Oakland ——L 10
Oct. 22—"Speedy" Dado, Sacramento ——D 10

1936

Mar. 14—Richard Li Brandi, Brooklyn—W 6
Mar. 28—Skippy Allen, Brooklyn ——KO 4
Apr. 11—Willie Felice, Brooklyn ——KO by 3
May 2—Willie Felice, Brooklyn ——W 6
May 16—Santos Hugo, Brooklyn ——KO 4
June 2—Lou Salica, L. I., N. Y. ——W 10
June 29—Baltazar Sangchilli, N. Y. C.—KO 14
(Won Bantamweight Title)
Aug. 31—Sixto Escobar, N. Y. C. ——KO by 13
(Lost Bantamweight Title)
Oct. 15—Baltazar Sangchilli, Pittsburgh—L 10
Oct. 31—Nickey Jerome, Brooklyn ——W 8
Nov. 21—Jimmy Martin, Brooklyn ——W 8
Dec. 9—Cristobal Jaramillo, N. Y. C. ——W 8
Dec. 19—Nickey Jerome, Brooklyn ——W 8

1937

Jan. 30—Indian Quintana, Brooklyn ——L 8
Marino suffered cerebral hemorrhage; died Feb. 1, 1937.

SIXTO ESCOBAR

Weight, 118 lbs. Height, 5 ft. 4 in. Managed by Lew Brix.

1931

Knockouts: Ramon Rodriguez, 6; Luis Perez, 2. Won: Luis Perez, 6; Luis Perez, 6; Rafael Morales, 10. Lost: Rafael Morales, 8. All fights in San Juan, P. R.

1932

Knockouts: Pica Rica, 5; Rafael Morales, 2; Firpo Suhano, 5. Won: Simon Chaves, 10; Firpo Suhano, 10 Phil Tobias, 10. Lost: Simon Chaves, 10. Pica Rica fight in San Juan—all others Venezuela.

1933

Knockouts: Jose Lago, 10; K. O. Tiger, 2. Won: K. O. Tiger, 8; Baby Face Mendoza, 10; Pedro Riuz, 10; Sindolfo Diaz, 10; Vincinte Abadia, 10. Lost: Pancho Villa, 10. Draw: Henry Chaft, 10 Felipe Andrade, 10 (San Juan). All others in Venezuela.

1934

Jan. 6—Billy Nelson, Porto Rico ——KO 10
Feb. 9—Ray Lullolo, Porto Rico ——W 10
Mar. 12—Kid Truyol, Porto Rico ——KO 8
May 7—Bobby Leitham, Holyoke ——KO 7
May 21—Joey Archibald, Holyoke ——W 10
June 5—Boby Leitham, Montreal ——KO 5
June 26—Baby Casanova, Montreal ——KO 9
(Won N. B. A. Bantamweight Title)
Aug. 8—Eugene Huat, Montreal ——W 15
(Title Bout)

1935

Mar. 31—Juan Zurita ——L 10
May 28—Joey Archibald, N. Y. C. ——KO 6
June 21—Johnny Bang, N. Y. C. ——KO 5
Aug. 7—Pete Sanstol ——W 12
Aug. 26—Lou Salica, N. Y. C. (title) ——L 15
Nov. 15—Lou Salica, N. Y. C. (title) ——W 15

1936

Feb. 5—Al Gillette, Cuba ——KO 5
July 15—Indian Quintana, L. I. ——L 10
Aug. 31—Tony Marino, N. Y. C. ——KO 13
(Bantamweight Title Bout)
Oct. 5—Harry Jeffra, Baltimore ——L 10
Oct. 13—*Indian Quintana, N. Y. C. ——KO 1
Dec. 9—Harry Jeffra, N. Y. C. ——L 10
*Title Bout.

1937

Feb. 21—Lou Salica, Puerto Rico ——W 15
(Bantam Title)
May 12—Nicky Jerome, N. Y. C. ——KO 2
June 21—Pat Robertson, Chicago ——KO 8
July 21—George Holmes, N. Y. C. ——KO 3
Sept. 1—Eddie Reid, Hartford ——KO 8
Sept. 23—Harry Jeffra, N. Y. C. ——L 15
(Lost Bantamweight Title)
Nov. 13—Johnny De Foe, Brooklyn ——D 8

1938

Feb. 20—Harry Jeffra, San Juan ——W 15
(For Title)
Apr. 19—Kayo Morgan, Detroit ——L 10
May 4—Nat Litfin, N. Y. C. ——L 10
Sept. 5—Lew Transparenti, Baltimore —W 10
Nov. 1—Henry Hook, Toronto ——L 10
Dec. 19—Al Mancini, Washington, D. C.—L 10

1939

Apr. 2—Kayo Morgan, Puerto Rico ——W 15
(For Title)
July 7—Johnny Buff, Mt. Frdm., N. J.—W 8
July 25—Frankie Bove, Garfield, N. J. —L 8
Aug. 14—Jimmy Perrin, New Orleans —L 10
Oct. 4—Tony Olivera, Oakland, Cal. —L 10
(Vacated title because of weight)
Dec. 11—Frankie Covelli, Pittsburgh ——L 10

1940

Apr. 7—Simon Chavez, Caracas, Venez.—D 10
Dec. 2—Harry Jeffra, Baltimore ——L 10

1943

In U. S. Army.

GEORGIE PACE

Born, February 2, 1916. Cleveland, Ohio. Nationality, American-Negro. Weight, 118 lbs. Height, 5 ft. 5 in. Managed by Jimmy White.

1936

Knockout: Nat Litfin, 1. Won: Mel Glionna, 6; Al McKenzie, 6; Leo Abrams, 6; Al Harris, 6. No decision: K. O. Morgan, 10.

1937

Jan. 6—Jimmy Young, Toronto ——KO 2
Feb. 3—Leo Ritnour, Cleveland ——W 8
Mar. 12—Franklin Young, Youngstown—W 10
May 7—Willie Felice, Detroit ——KO 1
June 1—Angelo Calura, Toronto ——W 8
July 5—Joey Lombardo, Toledo ——KO 2
Aug. 11—Frankie Martin, Toronto ——KO 6
Sept. 8—Johnny Edwards, Toronto —KO 1
Nov. 23—Spider Armstrong, Toronto KO by 6

1938

Feb. 14—Katsumi Morioka, Toronto —W 10
Feb. 21—Johnny Gaudes, Toronto ——W 10
Mar. 28—Katsumi Morioka, Toronto——W 10
Apr. 18—Henry Hook, Toronto ——W 10
May 23—Indian Quintana, Toronto ——W 10
Sept. 23—Baby Yack, Toronto ——W 10
Oct. 24—Jimmy Thomas, Cleveland —KO 2
Nov. 21—Henry Hook, Toronto ——W 10
Dec. 14—Jackie Landers, Lorain, O. —KO 2

1939

Mar. 1—Henry Hook, Cleveland ——W 10
Nov. 13—Bobby Docherty, Columbus—KO 2
Nov. 24—Jimmy Webster, Cleveland —KO 8

1940

Jan. 1—Johnny Gaudes, Milwaukee —W 10
Mar. 4—Lou Salica, Toronto ——D 15
(NBA Bantamweight Title)
May 1—Pablo Dano, N. Y. C. ——W 10
Jan. 27—Lawrence Gunn, Balti., Md. —KO 1
Sept. 24—Lou Salica, N. Y. C. ——L 15
(N. Y. Commission Bantamweight Title)
Oct. 14—Joey Puig, Stamford ——KO 6
Nov. 11—Jackie Callura, Toronto ——D 10
Dec. 4—Rush Dalma, Oakland, Cal. —L 10

1941

Feb. 18—Spider Armstrong, Toronto —KO 6
Mar. 21—Tony Dupre ——KO 2
Apr. 22—Matty Perfetti, Toronto ——KO 7
July 10—Jimmy Hatcher, Wtrby, Conn.—L 8
Aug. 22—Danny London, Brooklyn ——W 8
Nov. 10—Bill Speary, Toronto ——L 10

1942

In U. S. Army.

1943

Aug. 1—Al Reasoner, New Orleans —L 10

LOU SALICA

Born, July 26, 1913, New York City. Nationality, Italian-American. Weight, 118 pounds. Managed by Hymie Caplan.

1931

Won the Metropolitan A. A. U. Flyweight Championship.

1932

Won the Metropolitan A. A. U. Flyweight Championship.
Won the Golden Gloves Flyweight Championship.
Won the Inter-City Golden Gloves Flyweight Championship.
Defeated Steve Enekes, Olympic Champion.
Won the Italian-American Flyweight Championship.

1933

Jan. 5—Lew Franklin, N. Y. C. ——W 4
Apr. 14—Ernest Torres, N. Y. C. ——W 5
May 27—Johnny Ladao, N. Y. C. ——W 6
Aug. 1—Skippy Allen, N. Y. C. ——W 6
Aug. 26—Sammy Goldman, N. Y. C. ——W 6
Sept. 19—Antol Koscis, N. Y. C. ——W 6
Nov. 2—Antol Koscis, N. Y. C. ——D 6
Dec. 19—Tony Passano, N. Y. C. ——W 6
Dec. 27—Pete De Grasse, N. Y. C. ——W 6
—Damasco Seda ——KO 2
—Frankie Puccio ——W 4
—Frankie Puccio ——W 5
—Jimmy Martin ——W 6
—Jimmy Martin ——W 6
—Ralph Giffone ——W 6

1934

Feb. 2—Julie Katz, N. Y. C. ——W 6
Feb. 14—Midget Wolgast, N. Y. C. ——L 8
Apr. 2—Harry Bauman, N. Y. C. ——W 6
May 1—Midget Wolgast, N. Y. C. ——D 8
May 11—Julie Katz, N. Y. C. ——W 8
Aug. 10—Joe Tei Ken, Hollywood ——W 10
Sept. 7—Young Tommy, Hollywood —W 10
Oct. 5—B'y Face Mathes'n, Hollywood KO 6
Oct. 17—Speedy Dado, Hollywood ——L 10
Dec. 20—Baby Quintana, Montreal ——W 10

1935

Jan. 28—Johnny Erickson, N. Y. C. ——W 8
Mar. 1—Dick Welsh, N. Y. C. ——W 6
May 3—Midget Wolgast, Hollywood —W 10
June 11—Pablo Dano, Los Angeles ——W 10
July 30—Jerry Mazza, N. Y. C. ——D 8
Aug. 26—Sixto Escobar, N. Y. C. ——W 15
(Won Bantamweight Title)
Nov. 15—Sixto Escobar, N. Y. C. ——L 15
(Lost Bantamweight Title)

1936

Feb. 28—Henry Hook, Hollywood——D 10
Mar. 11—Tuffy Pierpont, Oakland——KO 6
Mar. 20—Small Montana, San Francisco—W 10
Apr. 3—Henry Hook, Hollywood——W 10
June 2—Tony Marino, Long Island——L 10
June 23—Yg. Jack Sharkey, Brooklyn——D 8
Sept. 8—Sammy Garcia, Brooklyn——W 8
Sept. 19—Nicky Jerome, Brooklyn——L 8
Oct. 10—Nicky Jerome, Brooklyn——L 8
Dec. 4—Joe Mendiola, Hollywood——W 10

1937

Jan. 1—Mauricio Seria, Stockton——W 10
Jan. 15—Bobby Leyvas, Hollywood——D 10
Feb. 21—Sixto Escobar, Puerto Rico——L 10
(Bantamweight title)
Apr. 16—Bobby Leyvas, Hollywood——KO 1
May 11—Pete DeGrasse, Los Angeles——W 10
June 18—Pancho Leyvas, Hollywood ——D 10
Oct. 12—Jackie Corcoran, Elizabeth——W 10
Nov. 2—Joey Wach, Brooklyn——KO 4
Nov. 16—Sammy Garcia, Brooklyn——W 8

1938

Feb. 5—Ernest Weiss, Brooklyn——W 8
Mar. 26—Jimmy Urso, Brooklyn——W 8
May 15—Fillo Echeverria, Havana——KO 9
July 22—Emilio Magana, Hollywood—KO 9
Aug. 12—Pablo Dano, Hollywood——W 10
Aug. 26—Jim Roche, San Francisco——KO 8
Nov. 17—Katsumi Morioka, Brooklyn——W 10

1939

Mar. 1—Little Dado, Oakland——D 10
Apr. 6—Richard Lemos, Hollywood——W 10
May 19—Little Pancho, Hollywood——W 10
June 16—Little Dado, Hollywood——L 10
Aug. 18—Jackie Jurich, Hollywood——KO 9
Sept. 15—Manuel Ortiz, Hollywood——W 10
Oct. 20—Little Dado, Hollywood——D 10
Nov. 17—Tony Olivera, Hollywood——W 10
Dec. 14—Tony Olivera, Hollywood——L 10

1940

Mar. 4—Georgie Pace, Toronto——D 15
(NBA Bantamweight title)
Apr. 4—Jackie Callura, Rochester——D 10
Sept. 24—Georgie Pace, N. Y. C.——W 15
(Bantamweight title, New York State)
Oct. 21—Tommy Forte, Philadelphia——L 10
Dec. 2—Small Montana, Toronto——KO 3

1941

Jan. 13—Tommy Forte, Philadelphia——W 15
(Won World Bantamweight title)
Mar. 6—Lou Transparenti, Cleveland——L 10
Apr. 25—*Lou Transparenti, Baltimore—W 15
June 16—*Tommy Forte, Philadelphia—W 15
Aug. 8—Henry Hook, Coney Island——W 10
Oct. 6—Rush Dalma, Honolulu——L 10
Nov. 3—Kui Kong Young, Honolulu——L 10
*Title bout.

1942

Jan. 20—Aaron Seltzer, N. Y. C.——W 10
Apr. 17—Carlos Chavez, Hollywood——L 10
June 3—Kenny Lindsay, Vancouver——W 10
July 10—Nat Corum, San Jose——W 10
Aug. 7—Manuel Ortiz, Hollywood——L 12
(Lost world bantamweight championship)

1943

Mar. 10—Manuel Ortiz, Oakland——KO by 11
(Bantamweight title)

1944

Jan. 27—Don McLean, Scranton.....W 10
Feb. 3—Larry Torpey, Philadelphia...KO 7
Feb. 25—Maxie Tanaka, Scranton.....KO 9
Feb. 28—Mario Colon, Holyoke.....KO 10
Mar. 27—Harry Jeffra, Baltimore.....L 10

HAROLD DADE

Born Oct. 9, 1924, Chicago, Ill. Height 5 ft. 5 in. Negro Bantamweight. Managed by Gus Wilson.

Fought as amateur, 1940-1941.

1942

Dec. 18—Ceferino Robleto, Hollywood..W 4

1943

Jan. 4—Joe Robleto, Ocean Pk., Cal...D 6
Jan. 8—Orville Young, Hollywood ...KO 4
Jan. 18—Ceferino Robleto, Ocean Pk., Cal. .....D 8
Feb. 19—Chester Ellis, San Diego .....W 10
Mar. 22—Victor Flores, Ocean Pk., Cal..W 8
Apr. 22—Victor Flores, San Diego .....W 10
May 11—Dave Hernandez, Los Angeles..W 10
May 14—Joey Dolan, Portland, Ore.....W 10
—Ceferino Robleto, Los Angeles..W 4
—Pedro Ramirez, Hollywood ....L 6
—Joe Robleto, Hollywood.....W 10

1944

U. S. Marines
—Al Gregorio, Overseas .....KO 2
—Mc. Don, Overseas .....KO 1

1946

Apr. 9—Ruperto Garcia, San Jose.....KO 3
Apr. 16—Billy Clark, Fresno .....KO 2
Apr. 26—Jess Salazar, Hollywood .....KO 3
Apr. 30—Joe Borjon, Fresno .....W 8
May 7—Billy Gibson, Fresno .....W 8
Sept. 9—Juan Leanos, Ocean Park .....W 10
Dec. 13—Joey Dolan, Portland .....W 10
—Chivo Carvajal, San Diego....KO 7

1947

Jan. 6—Manuel Ortiz, San Francisco...W 15
(Won Bantamweight Title)
Feb. 12—Speedy Cabanella, Oakland....W 10
Mar. 11—Manuel Ortiz, Los Angeles.....L 15
(Lost Bantamweight Title)
Apr. 2—Tony Olivera, Oakland .....W 10
May 6—Carlos Chavez, Los Angeles.....D 12
May 27—Jackie McCoy, San Jose.....W 10
July 22—Carlos Chavez, Los Angeles....L 12
Aug. 26—Simon Vegara, Los Angeles....L 10
Oct. 18—Speedy Cabanella, Manila ....W 10
Nov. 19—Star Navan, Manila.....W 10
Dec. 23—Manny Ortega, Los Angeles...W 10

1948

Jan. 6—Bobby Jackson, Los Angeles..KO 7
Mar. 3—Lauro Salas, Sacramento.....W 10
Mar. 16—Jackie McCoy, San Jose.....W 10
Apr. 3—Luis Galvani, Havana.....L Dis 8
Apr. 14—Carlos Chavez, Los Angeles....L 10
June 3—Jackie Graves, Minneapolis.....L 10
June 21—Charley Riley, Chicago.....W 10
July 12—Charley Riley, St. Louis.....D 10
Aug. 28—Luis Galvani, Havana.....L 10
Sept. 28—Henry Davis, Honolulu.....L 10
Oct. 29—Charley Riley, Chicago.....W 8
Dec. 7—Lauro Salas, Los Angeles.....W 12

1949

Jan. 18—Joey Clemo, Seattle.....W 10
Feb. 16—Joe Velez, Spokane.....W 10
Mar. 1—Aaron Joshua, Portland.....KO 5
Apr. 14—Joey Ortega, Tacoma.....W 10
May 31—Jesus Fonseca, Los Angeles.....W 10
July 21—Corky Gonzales, Denver.....L 10
Sept. 2—Sandy Saddler, Chicago.....L 10
Sept. 30—Frank Flannery, Melbourne...W 12
Oct. 17—Elley Bennett, Sydney.....W 12
Nov. 22—Corky Gonzales, St. Paul.....L 10
Dec. 12—Willie Pep, St. Louis.....L 10

1950

Jan. 2—Keith Nuttall, Salt Lake City....L 10
Jan. 18—Baby Leroy, Sacramento.....D 10
Jan. 31—Keith Nuttall, Salt Lake City...L 10
Feb. 14—Chico Rosa, San Jose.....D 10
Mar. 7—Manuel Ortiz, Los Angeles.....L 10
Apr. 4—Eddie Chavez, San Jose....KO by 5
Apr. 24—Eddie Chavez, San Francisco....L 10
July 14—Rudy Garcia, Hollywood...KO by 11
Sept. —Kid Chocolate, Panama.....W 10
Oct. 4—Rocky McKay, Panama.....L 10
Dec. 3—Rocky McKay, Balboa.....L 10

MANUEL ORTIZ

Born, 1917, El Centro, Calif. Nationality, Mexican. Bantamweight. Managed by Frank Farmer and Johnny Rogers.

1938

Gen. Padila, W 4; Benny Goldberg, L 4; Frenchy Savidan, W 4; Servo Mendoza, W 4; Sammy La Porte, W 4; Tony Navero, KO 3. Frenchy Savidan, W 4; Richie Lemos, W 6· Richie Lemos, W 10.
Aug. 30—Richard Lemos, Hollywood.....W 6
—Benny Goldberg, Hollywood....L 10
Oct. 21—Richard Lemos, Hollywood....W 10
Oct. 26—Horace Mann, San Jose.....W 10
Nov. 8—Kui Kong Young, Los Angeles..L 10

1939

Donnie Maes, L 10; Canada Lee, KO 5; Small Montana, L 10; Sammy La Porte, KO 7; Kent Martinez, KO 3; Santos Hugo, KO 4; Pablo Dano, L 10.
Mar. 14—Jackie Jurich, San Jose.....KO 7
June 9—Jackie Jurich, Hollywood.....L 10
Sept. 15—Lou Salica, Hollywood .....L 10

1940

Barney Reyes, W 10; Pancho Layvas, L 10; Panchito Villa, L 10; Panchito Villa, W 10; Andy Vasquez, KO 5.
Jan. 30—Little Dado, Stockton.....D 10
Apr. 5—Jackie Jurich, Hollywood....KO 7
Apr. 20—Panchito Villa, Mexico City....W 10
Nov. 22—Cleo Shans, San Diego.....W 6

1941

Jan. 10—Rush Dalma, Hollywood .....KO 3
Mar. 14—Lupe Cardoza, Sacramento....KO 9
Apr. 4—Carlos Chavez, Hollywood.....D 10
May 9—Carlos Chavez, Hollywood .....W 10
June 6—Lou Transparenti, Hollywood..KO 7
Aug. 8—Tony Olivera, Hollywood .....L 10
Nov. 7—Donny Maes, Hollywood .....W 10
Nov. 21—Johnny Grady, Hollywood.....W 10

1942

Jan. 2—Tony Olivera, Hollywood.....W 10
Mar. 6—Little Pancho, Hollywood ....KO 7
May 8—Kenny Lindsay, Hollywood..KO 6
May 30—Leonard Lopez, Tiajuana .....KO
July 3—Elwood Romero, Hollywood ..KO 6
Aug. 7—Lou Salica, Hollywood .....W 12
(Won the world bantamweight championship)
Sept. 25—Bobby Carroll, San Diego ....KO 5
Oct. 9—Nat Corum, Portland, Ore.....W 10
Oct. 30—Nat Corum, Hollywood .....KO 6

1943

Jan. 1—*Kenny Lindsey, Portland, Ore.W 10
Jan. 27—*Georgie Frietas, Oakland....KO 10
Mar. 10—*Lou Salica, Oakland.....KO 11
Apr. 2—Pedro Ramirez, Hollywood...KO 6
Apr. 16—Joe Robleto, San Diego.....W 10
Apr. 28—*Lupe Cardoza, Ft. W., Tex...KO 6
May 26—*Joe Robleto, Long Beach, Cal..W 15
June 25—Tony Olivera, Hollywood.....KO 7
July 12—*Joe Robleto, Seattle, Wash...KO 7
Aug. 13—Leonardo Lopez, Hollywood...W 10
Sept. 4—Fillo Gonzales, Hollywood.....W 10
Oct. 1—*Leonardo Lopez, Hollywood..KO 4
Nov. 23—*Benny Goldberg, Los Angeles W 15
*Title bout.

1944

Mar. 14—*Ernesto Aguilar, Los Angeles..W 15
Apr. 4—*Tony Olivera, Los Angeles....W 15
May 19—Pee Wee Lewis, Hollywood...KO 9
June 29—Larry Bolvin, Boston .....W 10
July 17—Willie Pep, Boston.....L 10
Aug. 29—Enrique Bolanos, Los Angeles KO 6
Sept. 12—*Luis Castillo, Los Angeles ..KO 4
Sept. 30—Carlos Chavez, Hollywood.....W 10
Nov. 14—*Luis Castillo, Los Angeles....KO 9
Nov. 22—Lorenzo Safora, Oakland.....W 10
*Title bout.

1945

Jan. 12—Baby Gonzales, Hollywood.....W 10
Jan. 26—Bert White, San Diego.....KO 7
In U. S. Army.
Nov. 2—Little Giant, San Diego.....W 10
Nov. 12—Jose Andreas, Dallas.....W 10
Nov. 20—Proctor Heinhold, San Antonio..W 10

1946

Feb. 15—Eli Galindo, Hollywood.....KO 4
Feb. 25—*Luis Castillo, San Francisco..KO 13
Mar. 19—Carlos Chavez, Los Angeles....D 15

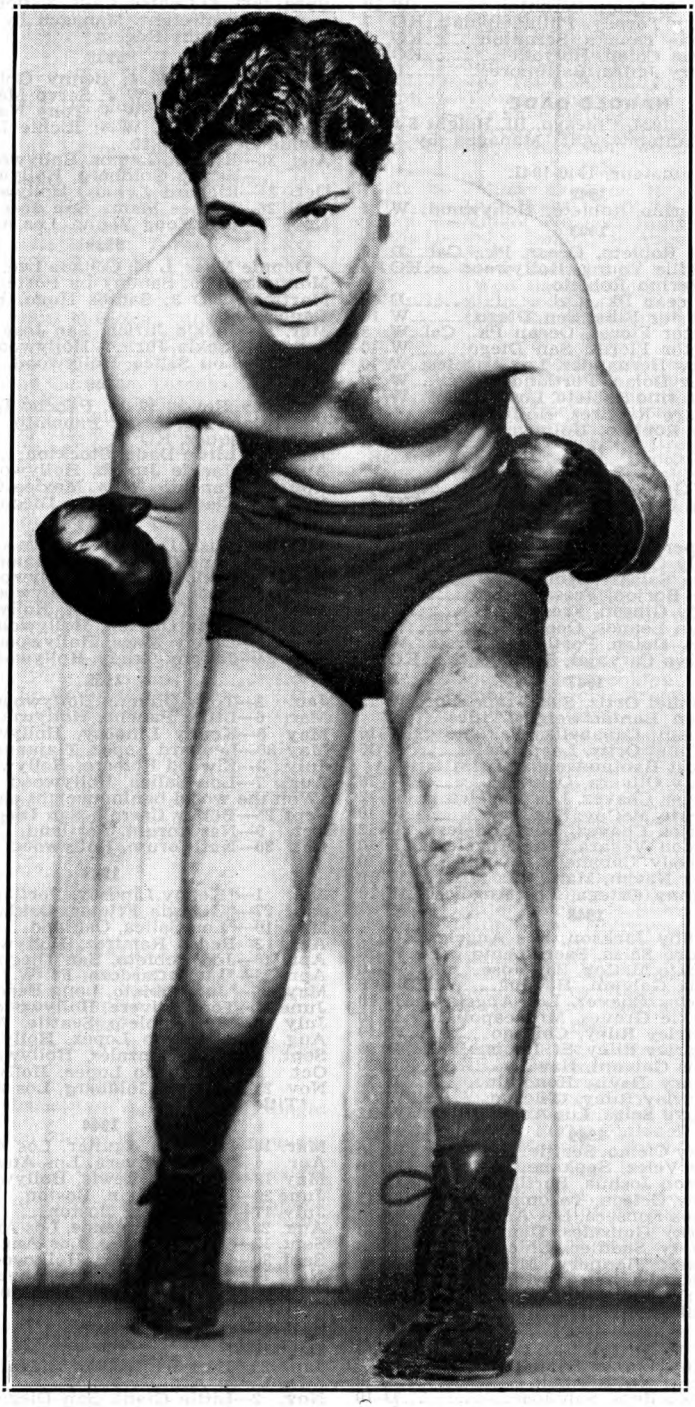

MANUEL ORTIZ

Former World Bantamweight Champion

Apr. 22—Horace Greeley Leftwich, San Francisco ---------- W 10
May 26—*Kenny Lindsay, Hollywood--KO 5
June 10—*Jackie Jurich, San Francisco KO 11
July 12—David Kui Kong Young, Honolulu ---------- KO 7
Oct. 22—Carlos Chavez, Los Angeles----L 12
*Title bout.

1947

Jan. 8—Harold Dade, San Francisco----L 15
(Lost Bantamweight title)
Mar. 11—Harold Dade, Los Angeles-----W 15
(Won Bantamweight title)
May 30—*David Kui Kong Young, Hon--W 15
Oct. 15—Manny Ortega, El Paso----KO by 8
Dec. 20—*Tirso Del Rosario, Manila-----W 15
*Title bout.

1948

Apr. 27—Joey Dolan, Portland, Ore.---KO 6
May 25—Henry Davis, Honolulu---------W 10
July 4—*Memo Valero, Mexicali, Mex.KO 8
Sept. 28—Lauro Salas, Los Angeles-------L 10
Oct. 29—Buddy Jacklich, Hollywood---KO 8
Dec. 14—Maxie Docusen, Los Angeles----L 10
*Title bout.

1949

Mar. 1—Dado Marino, Honolulu---------W 15
(World Bantamweight Title)
Mar. 29—Henry Davis, Honolulu---------L 10
Apr. 26—Lauro Salas, Los Angeles-------W 10
May 20—Pinky Peralta, Mexico City----KO 5
July 16—Memo Valero, Mexico City----KO 7
Aug. 29—Jimmy Cooper, Wash'ton, D. C. L 10
Sept. 2—Chuck Wilkerson, Chicago --Exh. 4
Oct. 3—Ronnie Clayton, Manchester, England L 10
Oct. 26—Jackie Paterson, Glasgow-------W 10
Nov. 14—Theo Medina, Paris-----------W 10

1950

Mar. 7—Harold Dade, Los Angeles------W 10
May 31—Vic Towell, Johannesburg------L 15
(Lost Bantamweight title)
Nov. 10—Jackie McCoy, Hollywood------W 10
Dec. 5—Eddie Chavez, San Jose---------L 10

VIC TOWELL

British Empire Bantamweight Champion, South African Bantamweight and Featherweight Champion.
As an amateur, engaged in 190 bouts, losing only two decisions. Won 160 by knockouts.

1949

Jan. 29—Johannes Landman, Johannesburg ---------- KO 2
Feb. 26—Herbie Andre, Johannesburg--KO 2
Mar. 26—Jimmy Webster, Johannesburg ---------- WF 3
(South African bantam title)
June 4—Johnny Holt, Durban ---------- W
June 9—Johnny Holt, Durban ---------- W 10
June 28—Jackie Johnston, Springs -----KO 4
June 30—Plassie Fouri, Germiston------KO 1
Aug. 6—Tony Lombard, Johannesburg-W 12
(South African feather title)
Sept. 30—Tony Lombard, Johannesburg-W 12
(South African feather title)
Nov. 20—Stan Rowan, Johannesburg----W 15
(British Empire bantam title)
Dec. 17—Jackie Paterson, Johannesburg-W 10

1950

Apr. 8—Fernando Gagnon, Jo'burg-----W 15
(British Empire bantam title)
May 31—Manuel Ortiz, Johannesburg---W 15
(World bantamweight title)
Oct. 21—Alvaro Nuvoloni, Jo'burg-------W 10
Nov. 3—Bunty Doran, Durban---------KO 9
Dec. 2—Danny O'Sullivan, Jo'burg----KO 10
(World title)

FLYWEIGHT DIVISION

JIMMY WILDE

Born, May, 1892, Pontyprid, Wales. Nationality, Welsh. Weight, 108 lbs. Height 5 ft. 2½ ins. Managed by Teddy Lewis.
(Started Career in 1911)

1913

Jan. 18—Tom Hughes, Tonypandy ----KO 7
Feb. 15—Kid Fitzpatrick, Tonypandy --KO 2
Feb. —Harry Stuckey, Tonypandy ---ND 6
Feb. —Ben Hardwick, Tylorstown ---ND 8
Mar. 8—Dai Matthews, Tonypandy ---KO 4
Mar. —Harry Taylor, Swansea ------KO 3
Apr. 12—Will Rees, Tonypandy ------KO 2
Apr. 19—Billy Yates, Tonypandy ------KO 3
Apr. 27—Dai Davies, Tonypandy ------W 12
May 6—Kid Levine, Tonypandy ------KO 8
May 19—Harry Brooks, Manchester ---KO 8
May 30—Harry Curley, Hanley ---------KO 12
June 14—Billy Padden, Tonypandy -----W 15
June 21—Gwilym Thomas, Tonypandy-KO 5
July 1—Dick Lewis, Tonypandy ------KO 3
July 12—Tommy Lewis, Tonypandy ----W 12
July 19—Young Dando, Tonypandy -----W 15
Aug. 4—Darky Sanders, Cardiff --------W 10
Aug. 28—Young Dyer, Liverpool ------KO 3
Sept. 6—Dick Jenkins, Ferndale -------W 10
Sept. 8—Dido Gains, Cardiff ----------W 15
Sept. 18—Kid Levine, Hanley ---------KO 7
Sept. 22—Young Dando, Cardiff --------W 20
Nov. 1—Darky Sanders, Tonypandy --KO 11
Nov. 13—Young Baker, Liverpool -----KO 10
Nov. 21—Young Dyer, Manchester ------W 10
Nov. 22—Dido Gains, Swansea ---------W 15
Dec. 6—Young Dando, Merthyr--------WF 10
Dec. 13—Billy Charles, Tonypandy ---KO 6

1914

Jan. 3—Kid Nutter, Tonypandy --------W 15
Jan. 8—Young Beynon, Liverpool ------W 15
Jan. 29—Billy Padden, Liverpool ------W 3
Feb. 2—Kid Nutter, Birkenhead -------W 15
Feb. 9—Tom Thomas, Manchester ----KO 7
Feb. 12—Paddy Carroll, Liverpool -----KO 2
Feb. 16—Geo. Jaggers, Sheffield -------W 5
Mar. 26—Bill Kyne, Liverpool ---------W 4
Mar. 30—Eugene Husson, N.S.C. --------KO 6
Apr. 13—Jack Madden, Ashton-u-L ----KO 4
Apr. 16—Bouzonnie, Liverpool ---------KO 6
Apr. 27—Alf. Mansfield, Leeds --------W 20
May 11—Gloria, N. S. C. ---------------KO 9
June 22—Charlie Banyard, Aberdare ----W 9

1915

Jan. 25—Tancy Lee, London --------KO by 17
Mar. 25—Sid Shields, Liverpool -------KO 2
July 24—Dvr. Benthew, Sheffield-------W 5
Aug. 14—George Clark, Sheffield -------W 8
Oct. 20—Peter Cullen, Dublin ---------W 9

JIMMY WILDE, Pontypridd, Wales

Nov. 27—Tommy Hughes, Barrow ------W 8
Dec. 9—Johnny Best, Liverpool -------W 14
Dec. 13—Danny Elliott, Bradford ------KO 2
Dec. 20—Sid Smith, Liverpool ---------W 8

1916

Jan. 8—Billy Rowlands, Swansea ------W 7
Jan. 24—Tom Noble, New Cross --------W 11
Jan. 27—Jimmy Morton, Liverpool ----KO 2
Feb. 14—Young Symonds, London -----KO 12
Mar. 9—Sam Keller, W. L. Stadium ----W 8
Mar. 27—Sid Smith, Hoxton ----------KO 3
Apr. 24—Johnny Rosner, Liverpool ----KO 11
Apr. 29—Benny Thomas, London ------W 8
May 13—Darkey Saunders, New Cross --W 5
May 13—Joe Magnus, New Cross -------W 5
May 29—Tommy Harrison, Cardiff -----W 20
June 26—Tancy Lee, London ----------KO 11
July 31—Johnny Hughes, London ------KO 10
—Tommy Noble, New Cross -----W 15
Dec. 18—Young Zulu Kid, London-----KO 11
(Won World Flyweight Title)

1917

Mar. 13—George Clark, London ---------W 4
Aug. 11—Sid Smith, London ---------Exh. 4
Sept. 17—Sid Smith, London ---------Exh. 3

1918

Apr. 29—Pte. Dick Heasman, London--KO 2
May 9—Pedlar Palmer, London ------Exh. 4
Aug. 31—Joe Conn, London ----------KO 12
Dec. 11—Joe Lynch, London ----------W 4
Dec. 12—Pal Moore, London ----------L 4

1919

Mar. 31—Joe Lynch, N. S. C. ----------W 15
Apr. 21—Jimmy Buck, Liverpool ------KO 5
May 17—Alf Mansfield, Hol. Stad. -----KO 13
July 17—Pal Moore, Olympia ----------W 20
Dec. 6—Jack Sharkey, Milwaukee ---ND 10

1920

Jan. 8—Babe Asher, St. Louis --------ND 8
Jan. 29—Mike Ertle, Milwaukee -------KO 3
Feb. 19—Micky Russell, Jersey City ---KO 7
Mar. 3—Patsy Wallace, Philadelphia --ND 6
Mar. 12—Frankie Mason, Toledo, O. ---ND 12
Apr. 12—Zulu Kid, Windsor, Ont. -----ND 10
Apr. 21—Battling Murray, Camden, N.J. KO 8
May 1—Bobby Dyson, Lawrence -----KO 1
May 13—Battling Murray, Philadelphia-KO 2
May 24—Patsy Wallace, Toronto, Ont. --W 10

1921

Jan. 13—Pete Herman, London -----KO by 17

1923

Mar. 29—Pedlar Palmer, London -----Exh. 3
June 18—Pancho Villa, N. Y. --------KO by 7
(Lost world flyweight title)

YOUNG ZULU KID

Born, April 22, 1897, Potenza, Italy. Nationality, Italian. Weight, 110 lbs. Height, 4 ft. 11 in.

1912

No decisions: Kid Dennis, 4; Johnny Burns, 4.

1913

Knockouts: Young Todd, 2; Tommy Largen, 1; Johnny Borax, 2; Young Lipp, 2. No decision: Young De Meyer, 10; Young De Meyer, 6; Young Jimmy Murray, 6; Danny Burns, 6; Eddy Siegel, 6; Young Jimmy Murray, 6; Al Kale, 6; Young Jimmy Murray, 6; Young Gorman, 6; Young De Meyer, 6; Murray Allen, 6.

1914

Jan. 15—Young Diamond, Brooklyn ---ND 6
Feb. 20—Young Jeffries, Brooklyn -----ND 6
Feb. 27—Young Campbell, Brooklyn---ND 6
Feb. 28—Young Diamond, Brooklyn ---ND 6
Mar. 9—Jimmy Curtis, N. Y. C. -------ND 6
Mar. 19—Jimmy Curtis, N. Y. C. -------ND 6
Apr. 9—Jimmy Fitzpatrick, N. Y. C. --ND 10
Apr. 18—Barney Snyder, Brooklyn ----ND 10
May 15—Bobby Hansen, Brooklyn ----ND 10
May 23—Young Rosner, Brooklyn -----ND 10
May 30—Jimmy Baily, Brooklyn ------ND 10
June 4—Young Rosner, N. Y. C. ------ND 10
June 13—Young Rosner, N. Y. C. ------ND 10
June 26—Young Sharkey, Rockaway ---ND 10

July 10—Young Benny, Rockaway ----ND 10
Aug. 1—Murray Allen, Glen Cove ---ND 10
Aug. 10—Arthur Simons, Albany -----ND 10
Aug. 17—Young Jimmy Murray, Bklyn..ND 10
Aug. 19—Chuck Connors, Bergen Bch...KO 2
Oct. 12—Young McGovern, Phila. ----ND 6
Oct. 26—Eddie Rivers, Philadelphia ---ND 6
Nov. 3—Jimmy Murphy, St. Louis -----W 8
Nov. 10—Tommy Garety, St. Louis ----W 8
Dec. 4—Eddy Coulon, St. Louis -------D 8
Dec. 27—Joe Bell, Pacific, Mo. --------KO 1

1915

Jan. 1—Kid Wagner, Alton, Ill. -----KO 1
Jan. 5—Bobby Burns, St. Louis -----WF 4
Feb. 18—Young Marino, Brooklyn ----ND 10
Mar. 2—Young Benny, Albany, N. Y. --ND 10
Mar. 26—Pal Moore, New Orleans -----D 10
Apr. 9—Bobby Burns, Dallas, Tex. ---ND 10
Apr. 24—One Punch Hogan, New Orl. --W 10
May 1—Pete (Kid) Herman, New Orl...D 10
June 25—Johnny Solsberg, Brooklyn ---ND 10
Aug. 24—Bobby Burns, St. Louis -------W 8
Aug. 31—Bobby Burns, St. Louis -------D 8

1916

Feb. 18—Walter Nelson, Brooklyn ----ND 10
Feb. 25—Johnny Solsberg, Brooklyn --ND 10
Mar. 10—Benny McCoy, N. Y. C. -----ND 10
Mar. 13—Johnny Ertle, Brooklyn -----ND 10
June 2—Jack Sharkey, N. Y. C.-------ND 10
June 5—Johnny Solsberg, N. Y. C.----ND 10
June 24—Monte Attell, N. Y. C.-------ND 10
June 28—Jimmy Murray, Brooklyn-----ND 10
Aug. 5—Pal Moore, Brooklyn---------ND 10
Aug. 12—Abe Friedman, Brooklyn----LF 7
Sept. 18—Buddy Faulkes, N. Y. C.-----ND 10
Dec. 18—Jimmy Wilde, Lond., Eng. KO by 11
(For World Flyweight Title)

1917

Feb. 12—Jack Clifford, Brooklyn------ND 10
Feb. 22—Frankey Burns, N. Y. C.----KO by 4
Feb. 28—Johnny Saxon, Poughkeepsie-ND 10
Mar. 29—Jimmy Curtis, Hot Springs----D 10
Apr. 23—Joe Tuber, Baltimore---------L 15
Apr. 30—Paul Demerst, New Bedford---L 12
May 22—Frankey Mason, Fort Wayne--ND 10
May 29—Jimmy Pappas, Brooklyn------ND 10
June 11—Young Coster, Brooklyn------ND 10
June 15—Frankey Mason, Fort Wayne--ND 10
Sept. 14—Johnny Russell, Providence----D 12
Sept. 23—Frank Rector, Brooklyn------ND 10
Sept. 28—Johnny Rosner, Brooklyn--KO by 7

1918

Feb. 1—Nate Jackson, Hot Springs----D 10
Feb. 9—Nate Jackson, Hot Springs---ND 8
Feb. 18—Grover Hughes, Hot Springs---D 10
Mar. 5—Bobby Hughes, Hot Springs--ND 10
Mar. 16—Patsy Scanlon, Hot Springs--ND 10
Apr. 2—Jimmy Murphy, St. Louis------D 8
Apr. 12—Kid Herman, Peoria----------ND 10
Sept. 6—Pete Herman, Jersey City----ND 8
Sept. 10—Battling Hurley, Boston-----L 6

1920

Feb. 2—Eddie Coulon, Hot Springs----L 10
Feb. 6—Sailor Chas. Ferns, Hoboken--KO 5
Apr. 12—Jimmy Wilde, Windsor, Ont.--ND 10
Dec. 25—Dick Griffin, El Paso, Tex.---L 15

1921

Mar. 7—Joe Matranga, New Orleans---D 15
Mar. 16—Ashton Donza, New Orleans---L 15
Apr. 16—Johnny Buff, New York-------L 15
May 18—Earl McArthur, Sioux City, Ia. ----------ND 10
Oct. 17—Pee Wee Kaiser, Memphis, Tenn. ----------L 8

1924

Mar. 31—Bobby Hughes, Hot Springs---L 10

PANCHO VILLA

(Francisco Guilledo)

Born, August 1, 1901, at Iloilo, Philippine Islands. Nationality, Filipino. Weight, 110 lbs. Height, 5 ft. 1 in. Managed by Frank Churchill.

1919

Started as professional

Won: Kid Castro, 4; Terrible Pondong, 4; Kid Cortez, 4; Peter Alberto, 4; Young Edwards, 4; Young Duarte, 4; Kid Elino, 4; Jose de la Cruz, 4; Pedro Olengapo, 4. Knockouts: Kid Moro, 2; Alberto Castro, 3; Cesareo Siguion, 2; Jaime Desiderio, 2. Lost: Frisco Concepcion, 4.

1920

Won: Kid Castro, 6; Jose de la Cruz, 6; Mike Ballerino, 6 (twice); Stiff Irineo, 6; Juan Candelaria, 6; Kid Cortez, 6. Knockouts: Pedro Capitan, 4; Salvador Santo Tomas, 2. No decision: Big Cortez, 6; Mike Ballerino, 6 (twice).

1921

Jan. 10—Mike Ballerino, Manila, P. I. D 15
Jan. 23—Juan Candelaria, Manila, P. I..KO 4
Feb. 7—Kid Moro, Manila, P. I.-------KO 3
Feb. 21—*Terrible Pondong, Manila, P. I.W 8
Mar. 5—Mike Ballerino, Manila, P. I. --W 10
Mar. 26—Young Santos, Manila, P. I.---KO 7
Apr. 10—Kid Garcia, Manila, P. I.------W 8
Apr. 24—Stiff Irineo, Manila, P. I.-----KO 2
May 8—Mike Ballerino, Manila, P. I.--W 15
May 22—Knock-out Lewis, Manila, P.I..KO 4
June 6—Pedro Alberto, Manila, P. I.----W 8
June 20—Leoncio Bernabe, Manila, P. I.--D 6
July 11—Young Modejar, Manila, P. I.---W 6
July 25—Mike Ballerino, Manila, P. I.----D 15
Aug. 9—Eddie Moore, Manila, P. I.----LF 10
Aug. 23—Mike Ballerino, Manila, P. I. --W 20
Sept. 7—Syd Keenan, Manila, P. I.------W 8
Sept. 21—Leoncio Bernabe, Manila, P. I.--W 8
Oct. 5—Mike Ballerino, Manila, P. I.---W 20
Oct. 19—Kid Aguila, Manila, P. I.------W 8
Nov. 3—Cowboy Reyes, Manila, P. I.----W 15
Nov. 10—Kid Aguila, Manila, P. I.------W 8
Nov. 17—Kid Garcia, Manila, P. I.------W 8
Dec. 8—‡George Mendies, Manila, P.I..KO 3
Dec. 15—Jimmy Taylor, Manila, P. I.----W 8
Dec. 29—Battling Ongay, Manila, P. I.--KO 1

1922

Jan. 12—Kid Abayan, Manila, P. I.------W 8
Feb. 12—George Washington Lee Manila W 15
Mar. 19—Max Mason, Iloilo, P. I.-------KO 4
Apr. 1—Peter Sarmiento, Manila, P. I.--W 15
June 7—Abe Attel Goldstein, Jersey City ----------ND 12
July 6—Frankie Genaro, Jersey City--ND 12
July 19—Frankie Murray, Long Island---W 6
July 29—Terry Miller, Jersey City-----ND 12
Aug. 2—Johnny Hepburn, New York----W 6
Aug. 15—Sammy Cohen, New York------W 8
Aug. 22—Frankie Genaro, New York----L 10
Sept. 14—**Johnny Buff, New York----KO 11
Sept. 21—Terry Smacka, Newark-------ND 4
Nov. 17—Abe Goldstein, New York------W 15
Nov. 27—Young Montreal, Boston-------W 10
Dec. 29—Terry Martin, New York-------W 15

1923

Jan. 1—Battling Murray, Philadelphia ND 8
Feb. 13—Frankie Mason, Boston -------KO 8

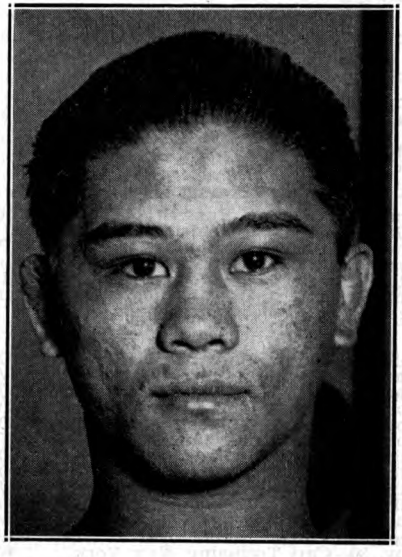

PANCHO VILLA, Philippine Islands

Feb. 20—Kid Wolfe, Philadelphia.....KO 3
Mar. 1—Frankie Genaro, New York....L 15
(Lost flyweight championship of United States)
Mar. 19—Young Montreal, Phila.....ND 8
Apr. 23—Clarence Rosen, Detroit.....ND 10
May 11—Battling Murray, Chicago.....ND 10
May 24—Bobby Wolgast, Philadelphia...ND 8
June 18—Jimmy Wilde, New York.....KO 7
(Won flyweight championship of world.)
July 20—Abe Friedman, Boston.....W 10
July 31—Kid Williams, Philadelphia...ND 8
Aug. 22—Jackie Feldman, New York....KO 3
Sept. 8—Bud Taylor, Chicago.....ND 10
Sept. 24—Tony Thomas, Boston.....W 10
Oct. 12—Benny Schwartz, Baltimore....W 12
Oct. 22—Jabez White, Philadelphia....ND 8
Nov. 19—Joie Schwartz, Detroit.....ND 10
Dec. 5—Young Mack, Toronto, Can....KO 4
Dec. 10—Patsy Wallace, Philadelphia..ND 8

1924

Jan. 1—Tony Norman, Pittsburgh....ND 10
Jan. 21—Mike Moran, Pittsburgh.....ND 10
Feb. 8—Georgie Marks, New York....ND 15
Mar. 6—Bud Taylor, Milwaukee.....ND 10
Mar. 21—Georgie Lee, Sacramento.....D 4
Apr. 23—Eddie McKenna, Cleveland....ND 10
May 30—Frankie Ash, Brooklyn.....W 15
June 10—Bud Taylor, N. Y. C.....W 12
July 2—Henny Catena, West New York N. J.....KO 5
July 21—Willie Woods, Boston.....W 10
Aug. 18—Amos Carlin, New Orleans....W 15
—Willie Darcy, Waterbury.....W 12

1925

Mar. 9—Francisco Pilapel, Manila, P.I.KO 1
May 1—Jose Senico, Manila, P. I.....W 15
July 4—Jimmy McLarnin, Oakland, Cal..L 10

Died July 14, 1925 from blood poisoning caused by an infected tooth following fight with McLarnin.

*Won the flyweight championship of the Orient.

†Won the bantamweight championship of the Orient.

‡George Mendies was then the flyweight champion of Australia.

**Won the flyweight championship of the United States.

FRANKIE GENARO

Born, August 26, 1901, New York. Nationality, Italian-American. Weight, 112 lbs. Height, 5 ft. 2½ in. Managed by Phil Bernstein, Joe Jacobs and Billy McCarney. Boxed as an amateur in 1919-1920, winning state and national amateur tourneys.

1920

Won: Billy Murphy, 6. Knockout: Joe Colletti, 2.

1921

Won: Jimmy Patterson, 10; Johnny Rosner, 12; Joe Dillon, 15; Bobby Doyle, 15; Joe Colletti, 10 and 12; Joe Leon, 12; Andy Davis, 10; Johnny Rosner, 10. Draw: Joe Colletti, 12. No decision: Kid Wolfe, 6.

1922

Knockout: Indian Russell, 14. Won: Pancho Villa, 10; Leo Reynolds, 12; Jack Sales, 12; Sammy Cohen, 12; Manny Wexler, 12; Phil Rosenberg, 12; Terry Martin, 10. No decisions: Eddie Lynch, 12; Pancho Villa, 12; Battling Murray, 12. Lost: Battling Leonard, 12; Charlie Beecher, 12; Abe Goldstein, 4.

1923

Feb. 12—Tommy Shay, Harrisburg, Pa..KO 4
Mar. 1—*Pancho Villa, New York.....W 15
Mar. 6—Bobbie Williams, Harrisburg..KO 3
Apr. 4—Bud Taylor, Chicago.....ND 10
Apr. 17—Bobby Wolgast, Philadelphia..ND 8
Apr. 23—Pal Moore, Chicago.....WF 6
July 7—Tony Norman, Pittsburgh.....ND 10
July 19—Bobby Gershane, New York..KO 3
July 27—Frankie Daly, New Haven.....W 12
July 31—Buddy Wallace, Columbus, O..KO 4
Aug. 28—Bobby Wolgast, Boston.....W 10
Sept. 27—Vincent Salvadore.....W 12
Nov. 30—Carl Tremaine, New York.....W 12
Dec. 18—Joe Clifford, Detroit.....ND 10
*For flyweight championship of the U. S. A.

1924

Jan. 22—Johnny Shepard, Boston.....W 10
May 22—Howard Mayberry, Toronto.....D 10
June 12—Joe Clifford, Berwin, Md.....W 12
July 7—Bushy Graham, Rochester, N. Y.D 10
Aug. 6—Irish Johnny Curtin, New YorkW 12
Aug. 22—Hilly Levine, Rockaway Beach..W 12
Sept. 23—Bushy Graham, New York.....W 12
Oct. 6—Eddie O'Dowd, New Orleans...W 15

1925

Feb. 16—Kid Wolfe, Philadelphia.....W 10
Mar. 4—Eddie O'Dowd, Youngstown....W 10
Mar. 20—Joe Lucas, Detroit.....W 10
Apr. 13—Al Dundee, Mansfield, O.....W 12
May 28—Harold Smith, New York.....W 10
June 16—Georgie Marks, N. Y. C.....W 10
June 26—Kid Williams, Baltimore.....W 12
July 31—Hilly Levine, New York.....WF 11
Aug. 7—Georgie Marks, Red Bk., N. J..ND 10
Aug. 22—*Fidel LaBarba, Los Angeles...L 10
Oct. 14—Newsboy Brown, Los Angeles..L 10
Nov. 16—Vic St. Onge, Buffalo.....KO 4
*For American flyweight title.

1926

Apr. 5—Hilly Levine, Bayonne, N. J...ND 10
Apr. 16—Willie Darcy, Bayonne, N. J...ND 10
May 17—Bushy Graham, New York.....L 10
June 11—Scotty McKeon, New York.....W 10
July 8—Scotty McKeon, Albany.....KO 10
July 22—Willie Darcy, Albany, N. Y.....D 12
Oct. 7—Mickey Lewis, New York.....ND 10

1927

Jan. 21—Newsboy Brown, New York.....L 10
Feb. 16—Joe Scalfaro, New York.....W 10
Feb. 23—Tommy Hughes, Cleveland.....W 8
Mar. 11—Dark Cloud, Providence, R. I...W 12
Mar. 21—Willie La Morte, Chicago.....D 10
Apr. 9—Dark Cloud, New York.....W 10
July 22—Joey Ross, Springfield, Mass....W 10
Aug. 23—Pal Graham, Utica, N. Y.....KO 2
Sept. 2—Tommy Hughes, Akron, O.....W 10
Sept. 12—Eddie Flank, New York.....W 10
Sept. 16—Joe Eule, Harrison, N. J.....ND 10
Oct. 7—Marty Gold, Raleigh, N. C.....W 10
Oct. 28—Billy Kelly, Scranton.....L 10
Nov. 28—Frenchy Belanger, Toronto.....L 10
Dec. 20—Willie La Morte, Newark.....ND 10

1928

Feb. 6—Frenchy Belanger, Toronto.....W 10
(For N.B.A. World's Flyweight title)
Mar. 6—Duke Menard, Portland.....ND 10
Mar. 9—Frisco Grande, Buffalo.....W 10
Mar. 30—Jackie Johnston, Toronto.....L 10
Apr. 9—Johnny Vacca, Boston.....W 10
June 18—Lew Goldberg, Spfield., Mass..KO 3
July 23—Steve Rocco, Toronto.....D 10
Aug. 21—Ernie Peters, Chicago.....W 10
Oct. 15—Frenchy Belanger, Toronto.....W 10
Nov. 27—Art Giroux, Portland, Me.....L 12
Dec. 14—Steve Rocco, Detroit.....WF 2

1929

Jan. 9—Al Goldberg, Portland, Me....KO 5
Jan. 18—Tommy Paul, Buffalo.....L 6
Jan. 29—Tommy Paul, Buffalo.....L 6
Mar. 2—Spider Pladner, Paris.....KO by 1
Apr. 18—Spider Pladner, Paris.....WF 5
Aug. 5—Willie Davies, Pittsburgh.....L 10
Sept. 9—Jack Sharkey Minneapolis.....W 10
Oct. 17—Ernie Jarvis, London, Eng.....W 15

1930

Jan. 18—Yvon Trevidic, Paris.....KO 12
Feb. 6—Harry Stein, Berlin.....LF 8
Feb. 23—Orlando Magliozzi, Milan, Italy WF 10
Apr. 8—Gleizes of France, Naples, Italy KO 3
May 16—Frisco Grande, Camden.....KO 4
June 10—*Frenchy Belanger, Toronto....W 10
June 24—Little Jeff, Hartford.....KO 2
July 28—Davey Adelman, Brooklyn.....W 10
Aug. 6—Willie La Morte, Newark.....W 10
Sept. 4—Rube Bradley, N. Y. C.....L 10
Dec. 26—Midget Wolgast, New York.....D 15
*For N.B.A. title.

1931

Mar. 25—*Victor Ferrand, Madrid, Spain..D 15
July 16—Routier Parra, North Adams...KO 4
July 30—*Jackie Harmon, Waterbury...KO 6
Oct. 3—*Valentin Angelman, Paris....W 15
Oct. 27—Young Perez, Paris.....KO by 2
(Lost flyweight title)
Nov. 16—Arilla, Paris.....LF 7
*Title bout.

1932

Mar. 29—Young Tommy, Los Ang...KO by 3

1933

Jan. 25—Joe Fino, Alexandria .....W 8
Apr. 5—Joe Archibald, Fall River.....W 10
June 9—Tommy Lemieux, Biddefd, Ore. W 6
Oct. 5—Ernie Mauer, Ypsilanti.....L 10
Nov. 7—Frankie Jarr, Fort Wayne.....L 10

1934

Feb. 13—Speedy Dado, San Jose....KO by 3

FIDEL LA BARBA

Born, September 29, 1905, New York City. Nationality, Italian-American. Weight, 112 lbs. Height, 5 ft. 3 in. Reach, 66 inches. Managed by George Blake.

1924

May 21—Ray Fee, Boston.....KO 2
(National Amateur Flyweight Champion)
July 15—McKenzie, Paris.....W 3
July 24—Won Amateur Flyweight Championship of World at 1924 Olympic Games in Paris.
Oct. 14—Frankie Grandetta, Vernon, Cal.W 4
Oct. 28—Jimmy McLarnin, Vernon, Cal..L 4
Nov. 11—Jimmy McLarnin, Vernon, Cal. D 4
Dec. 4—Pedro Villa, San Pedro, Cal.....W 4

1925

Jan. 13—Jimmy McLarnin, Vernon, Cal...L 10
Feb. 20—Young Nationalista, Hollywood W 10
Mar. 20—George Rivers, Hollywood.....W 10
Apr. 17—Newsboy Brown, Hollywood....D 10
May 29—Teddy Silva, Hollywood.....W 10
July 17—Georgie Rivers, Hollywood.....W 10
Aug. 22—Frankie Genaro, Los Angeles..W 10
(American Flyweight Title)
Nov. 20—Ray Fee, Hollywood, Cal.....KO 1
Dec. 23—Lew Perfetti, N. Y. C. .....W 6

1926

Jan. 20—Clever Sencio, Los Angeles.....W 10
Mar. 12—Vic King, Hollywood.....KO 4
Mar. 31—Clever Sencio, Los Angeles.....W 10
May 4—Emil Paluso, Los Angeles.....W 10
July 7—Georgie Rivers, Los Angeles...W 10
Aug. 13—Emil Paluso, Chicago.....W 10
Aug. 25—Happy Atherton, Chicago .....W 10
Sept. 2—Paul Milnar, Peoria.....W 8
Oct. 5—Newsboy Brown, Vernon, Cal. ..D 10
Oct. 26—Yg. Nationalista, Los Angeles..D 10
Nov. 19—Calif. Joe Lynch, San Francisco..W 4
Dec. 7—Delos Williams, Fresno, Cal. ...W 10

1927

Jan. 21—Elky Clark, New York .....W 12
(For world's flyweight title)
Feb. 14—Johnny Vacca, Boston .....L 10
Mar. 22—Johnny Vacca, Boston .....L 10
Apr. 24—Young Montreal, Providence ..W 10
Apr. 29—Mickie Billy Shaw, Detroit ...ND 10
May 11—Babe Keller, Kalamazoo, Mich..W 10
June 11—Paul Milnar, St. Paul, Minn....ND 4
June 21—Mike Brody, St. Louis, Mo. ....W 10
June 27—Clarence Rosen, Detroit .....D 10
July 12—Pal Moore, Chicago .....W 10
Aug. 23—†Johnny Vacca, Los Angeles ...W 10

†La Barba announced retirement to enter Stanford University.

1928

July 17—†Huerta Evans, Los Angeles ...W 10
Aug. 7—Earl Mastro, Los Angeles .....W 10
Sept. 11—Bushy Graham, Los Angeles ..W 10
Sept. 25—Yg. Nationalista, Los Angeles ..W 10
Nov. 23—Ray Ravini, San Francisco ...KO 8

†Resumed his boxing career.

1929

Jan. 26—McAlister, Sydney .....KO 10
Feb. 8—Willie Smith, Sydney, Aus. ....W 15
Mar. 2—Billy Grimes, Melbourne, Aus..W 15
Mar. 16—Willie Smith, Sydney, Aus. ...KO 12
May 22—Kid Chocolate, New York .....L 10
June 7—Tommy Paul, Buffalo .....W 6
June 25—Earl Mastro, Los Angeles .....L 10
Aug. 30—Jackie Mandell, Hollywood ...KO 8
Oct. 12—Kid Francis, Paris .....L 12

1930

Jan. 14—Ignacio Fernandez, L. A. .....W 10
Jan. 28—Johnny Torres, Los Angeles ...W 10
Feb. 14—Charley Sullivan, Hollywood..KO 5
Mar. 4—Santiago Zorilla, Los Angeles..W 10
Apr. 4—Tommy Paul, Buffalo .....W 10
Apr. 21—Bud Taylor, Chicago .....W 10
May 28—Bushy Graham, New York ....W 10
Aug. 7—Earl Mastro, Chicago .....D 10
Nov. 3—Kid Chocolate, New York.....W 10
Nov. 28—Bud Taylor, New York .....W 10
Dec. 9—Eddie Shea, Cleveland .....L 10

1931

Feb. 3—Claude Varner, Los Angeles ....D 10
Mar. 27—Kid Francis, New York .....W 10
May 22—Bat Battalino, New York .....L 15
(Featherweight Title bout)
June 26—Claude Varner, Hollywood.....L 10
July 24—Ray Montoya, P. Beach, Cal....W 10
Aug. 6—Santiago Zorilla, Sacramento...W 10
Aug. 21—Pinto De Sa., San Fran. .....W 10
Sept. 16—Johnny Previs, Wilmgton., Cal..W 10
Oct. 9—Joe Guerrero, Sacramento ....W 10
Nov. 10—Leslie Carter, Seattle .....W 6
Nov. 27—Santiago Zorilla, Hollywood..KO 6
Dec. 11—Wildcat Carter, Oakland, Cal..KO 1
Dec. 15—Benny Pelz, Portland, Ore.....W 6
Dec. 17—Davie Jones, Tacoma, Wash.....W 6

1932

Jan. 1—Baby Arizmendi, Mexico City ..L 10
Jan. 24—Newsboy Brown, Hollywood ..D 10
Feb. 11—Wildcat Carter, Hollywood ..KO 1
Mar. 11—Varias Miling, Hollywood ....W 10
Apr. 8—Max Tarley, Stockton, Cal.....W 10
Apr. 22—Petey Sarron, Detroit.....W 10
Apr. 29—Johnny Pena, Detroit.....L 10
June 2—Varias Milling, Sacramento ....W 10
June 14—Tommy Paul, Los Angeles .....W 10
June 28—Bobby Gray, San Jose .....KO 8
July 29—Varias Milling, Hollywood ...W 10
Aug. 12—Al Citrino, San Francisco ....KO 6
Sept. 2—Vicente Venturillo, Honolulu..KO 10
Oct. 16—Little Dempsey, Honolulu ....W 10
Nov. 10—Conrad Senico, Honolulu.....KO 6
Dec. 9—Kid Chocolate, New York .....L 15
(N. Y. State Featherweight title bout.)

1933

Jan. 27—Seaman Watson, New York .....L 12
Feb 13—Mose Butch, Pittsburgh .....W 10

1942

In U. S. Army.

CORPORAL IZZY SCHWARTZ

Born, October 23, 1902, New York. Nationality, Jewish-American. Height, 5 ft. 1 in. Managed by Phil Bernstein.

1922

Knockout: Billy Stone, 4. No decision: Billy Stone, 10; Sammy Lasco, 10; Joe Lucas, 10; Sammy Lasco, 10; Billy Steepie, 10; Joe Loucas, 10; Billy Steepie, 10.

1923

Knockouts: Joe Dundee, 3; Joe Dillon, 4. Won: Vincent Salvatore, 10; Willie Farley, 6; Kid Corona, 12; Indian Russell, 12; Al Felder, 10; Bobby Green, 5; Willie La Monte, 4; Babe Willard, 10; Billy Bell, 6; Mickey Nelson, 10; Terry Miller, 10; Willie Darcey, 10; Bobby Ruttenberg, 12. No decisions: Al Felder, 10; Joe Jackson, 10. Draw: Sammy Bienfeld, 6; Bobby Ruttenberg, 10; Bobby Green, 10. Lost: Henry Catena, 15; Al Felder, 10; Bobby Green, 10 Sammy Bienfeld, 10; Henry Catena, 10.

1924

Won: Mickey Morris, 10; Al Felder, 10; Johnny Breslin, 6; Johnny Hamm, 10; Henry Catena, 10; Frankie Ash, 10. No decisions: Bobby Walker, 10; Joe Jackson, 10; Willie Woods, 12; Willie Woods, 12. Draw: Terry Miller, 10; Henry Catena, 10; Frankie Ash, 10; Young Denico, 12. Lost: Ty Coleman, 10; Tommy Milton, 10; Tommy Milton, 10; Eddie Flank, 10; Kid Durand, KO by 7.

1925

Knockout: Lew Perfetti, 2. Won: Jimmy Russo, 10; Frankie Murray, 10; Black Bill, 10; Ernie Jarvis, 10. No decisions: Joey Ross, 10; Charlie Ray, 12; Mickey Lewis, 10; Mickey Lewis, 10; Draw: Ernie Jarvis, 10; Lew Perfetti, 10. Lost: Willie Davies, 10; Black Bill, 10; Black Bill, 10; Newsboy Brown, 10; Willie Davies, 10; Johnny Breslin, 10; Black Bill, 10; Clever Sencio, 10.

1926

Won: Young Dencio, 10; Willie Woods, 10; Delos Kid Williams, 10; Ernie Hood, 10; Chuck Hellman, 10; Joey Ross, 10; Mannie Wexler, 10; Willie Woods, 10; Johnny McCoy, 12. Draw: Dixie La Hood, 12. Lost: Alec Burley, 10; George Rivers, 10.

1927

Jan. 11—Willie Gordon, Portland, Ore...W 10
Jan. 21—Tommy Aboda, N. Y. C. ....KO 2
Feb. 19—Blas Rodriguez, N. Y. C. ....W 10
Mar. 5—Joey Ross, N. Y. C. ....W 10
Mar. 17—Kid Anselm, Harrisburg, Pa....W 8
Mar. 25—Pinkey May, Savannah, Ga. ...D 10
June 6—Chuck Hellman, N. Y. C. ....L 10
Aug. 26—Willie Davies, Hollywood....L 10
Sept. 12—Billy Kelly, Hollywood ....W 10
Oct. 4—Blas Rodriguez, Hollywood ..W 10
Nov. 9—Willie Davies, Hollywood ....W 10
Nov. 22—Benny Hall, Hollywood ....W 4
Dec. 16—Newsboy Brown, Hollywood ..W 10
(Won Flyweight Title.)

1928

Jan. 26—Harry Goldstein, Boston ....W 10
Feb. 17—Billy Shaw, Detroit ....W 10
Feb. 23—Benny Hall, Brooklyn ....W 4
Apr. 9—*Routier Parra, N. Y. C. ....W 15
May 9—Happy Atherton, Ft. Wayne ..ND 10
May 23—**Bushy Graham, Brooklyn ....L 15
July 20—*Frisco Grande, N. Y. C. ....WF 4
Aug. 3—Little Jeff, N. Y. C. ....KO 4
Aug. 31—Frisco Grande, Long Branch..KO 8
Oct. 4—Willie La Morte, Jersey City ..W 12
Dec. 1—Emile Pladner, Paris....L 12
—Black Bill, N. Y. C. ....W 10
*Flyweight Title bout.
**Bantamweight Title bout.

1929

Feb. 8—Frenchy Belanger, Toronto ...W 10
Mar. 12—*Frenchy Belanger, Toronto ..W 12
Apr. 12—Boy Wally, San Francisco ....W 10
Apr. 19—Pablo Dano, San Francisco ....D 10
Aug. 22—Willie La Morte, Newark ....L 15
Sept. 16—Willie Davies, Pittsburgh ....L 10
Oct. 3—Willie La Morte, Newark ....L 15
Nov. 4—Eugene Huat, N. Y. C. ....L 10
*Flyweight Title bout.

VICTOR (YOUNG) PEREZ

Born, Tunis, October 18, 1911.

1928

Feb. 4—Zerbib, Tunis ....D 6
Feb. 15—Zerbib, Tunis ....W 6
Mar. 1—Zerbib, Sousse ....W 6
Mar. 15—Gondore, Tunis ....KO 2
Apr. 2—Bob Zerbi, Tunis....KO 1
Apr. 18—Kid Roger, Souk Ahrhas....D 6
—Kid Roger, Bone ....KO 3
—Taleb, Bizerte ....KO 3
—Maurice Petit, Tunis....KO 3
—Clunchi, Souk l'Arba....W 6
—Mola, Sfax ....W 6
—Brami, Sfax ....KO 2
—Fredo, Souk l'Arba....W 6
—Glenchi, Souk l'Arba....KO 3
—Bob Omar, Tunis....D 6
—Kid Santi, Tunis....W 6
Dec. 22—Beauvais, Paris ....D 8
Dec. 29—Dherbomez, Paris ....W 8

1929

Jan. 5—Laurenzoin, Paris ....W 8
Jan. 12—Mousseron, Paris ....KO 5
Jan. 19—Carbonnel, Paris ....W 8
Jan. 26—Couturier, Paris ....W 8
Mar. 14—Heddebaut, Paris ....W 8
Apr. 9—Verdier, Paris ....W 8
Apr. 17—Verdier, Paris ....W 8
May 18—Escargeuil, Paris ....W 8
Aug. 11—Leo Hermal, Paris....L 10
Sept. 1—Heddebaut, Paris....W 8
Sept. 8—Gerdal, Paris ....W 10
Oct. 1—Barras, Paris ....D 10
Nov. 3—Verdier, Paris ....D 10
Dec. 22—Chalange, Paris ....W 10
Dec. 31—Bob Omar, Oran....D 10

1930

Jan. 16—Beauvais, Paris ....W 10
Feb. 8—Kid Oliva, Limoges....KO by 4
(French flyweight title)
Feb. 18—Nour, Paris ....KO 7
Mar. 11—Gabes, Paris ....W 10
July 2—Praxille Gyde, Tunis ....W 10
Aug. 17—Larrani, Tunis ....W 10
Nov. 3—Johnny King, Manchester....D 15
Nov. 10—Potier, Paris ....W 10
Nov. 25—Henri Barras, Paris ....W 10
Dec. 6—Etienne Mura, Paris....D 10

1931

Jan. 3—Bob Omar, Oran ....D 10
Jan. 7—Joe Mendiola, Paris....KO by 1
Jan. 17—Rene Bastiaens, Paris....KO 6
Feb. 14—Joe Mendiola, Paris....W 10
Mar. 10—Willie Metzner, Paris....W 10
Mar. 21—Etienne Mura, Paris....W 10
Apr. 1—Emile Degand, Rouen....W 10
Apr. 8—Carlos Flix, Paris....W 10
Apr. 22—Jack Himpfen, Paris....KO 2
Apr. 30—Tommy Brown, Paris....KO 6
May 26—Victor Ferrand, Tunis....W 10
June 11—Valentin Anglemann, Paris....W 15
(French flyweight title)
Aug. 25—Jean Cuart, Paris ....W 10
Sept. 10—Willie Metzner, Paris....W 12
Oct. 26—Frankie Genaro, Paris....KO 2
(IBU, World flyweight title)
Nov. 3—Johnny King, Manchester....D 15
Nov. 21—Rene Chalange, Casablanca....W 10
Dec. 21—Emile Pladner, Paris....L 10

1932

Jan. 6—Giovanni Savo, Paris....W 10
Jan. 28—Len Beynon, London....W 10
Feb. 27—Paul Schafer, Zurich....W 10
Mar. 18—Guiseppe Parigi, Tunis....KO 8
Apr. 10—Willie Metzner, Algiers....W 10
May 14—Mariano Arilla, Algiers....W 10
June 5—Manuel Gonzales, Oran....W 10
June 26—Nicholas Petit-Biquet, Algiers..W 10
July 3—Mariano Arilla, Oran....D 10
Sept. 2—Mariano Arilla, Paris....W 10
Sept. 12—Mickey McGuire, N'castle..KO by 2
Oct. 3—Percy Dexter, Vienna....KO 9
Oct. 12—Sandy McEwan, Paris....KO 6
Oct. 31—Jackie Brown, Manchester KO by 13
(IBU, World Flyweight Title)
Nov. 19—Jack Cowley, Paris....KO 6
Dec. 14—Carlo Cavagnoli, Paris....W 10
Dec. 22—Orlando Magliozzi, Toulouse..KO 1

1933

Jan. 24—Emile Pladner, Tunis....W 10
Feb. 14—Albert Biesmans, Troyes....W 10
Feb. 23—Kid Socks, Paris....W 10
Mar. 18—Baltasar Sangchili, Valencia....L 10
Mar. 23—Vittorio Tamagnini, Paris....L 10
Apr. 4—Nicolas Petit-Biquet, Tunis....D 10
June 9—Charley Sauvage,
Constantinople ....W 10
July 3—Jackie Brown, London....L 10
Oct. 16—Kid Francis, Paris....W 10
Oct. 31—Young Borel, Lyons....D 10
Nov. 10—Young Borel, Paris....W 10
Nov. 28—Vittorio Tamagnini, Tunis....W 10
Dec. 3—Nicolas Petit-Biquet, Lille....L 12
Dec. 7—Teodore Murrall, St. Etienne..KO 4

1934

Jan. 19—Eugene Huat, Paris....W 12
Feb. 19—Al Brown, Paris....L 15
(World Bantamweight Title)
Mar. 21—Leone Blasi, Paris....W 10
Apr. 10—Leone Blasi, Lyons....WF 3
June 7—Marius Monti, Nice....KO 5
June 10—Albert Biesmans, Marseilles....W 10
June 17—Baltasar Sangchili, Oran....L 10
July 11—Emile Pladner, Paris....W 10
Aug. 16—Victor Ferrand, Cannes....KO 3
Aug. 21—Charles Fougere, Bagnoles....KO 6
Sept. 1—Pete Sanstol, Oslo....L 10
Nov. 1—Al Brown, Tunis....KO by 10
Dec. 1—Ottavio Gori, Paris....W 10
Dec. 11—Lorenzo Boira, Paris....KO 6
Dec. 24—Joseph Decico, Paris....L 10

1935

Jan. 5—Carlo Cavagnoli, Paris....W 10
Feb. 16—Gustavo Ansini, Paris....L 10
Mar. 13—Mariano, Nancy ....KO 3
Apr. 3—Paul Dogniaux, Paris....L 10
July 5—Emile Pladner, Casablanca....D 10
Aug. 3—Spud Arenas, Casablanca....W 10
Sept. 15—Baltasar Sangchili, Casablanca..L 10
Oct. 9—Salvadore Lozano, Barcelona...L 10
Nov. 26—Orlando Magliozzi, Paris....W 10
Dec. 14—Eugene Huat, Paris....L 10
Dec. 31—Aurel Toma, Paris....L 10

1936

Feb. 3—Giovanni Sili, Orleans.....KO 5
Feb. 8—Robert Raquet, Amiens.....W 10
Mar. 2—Henri Soya, Le Mans.....KO 4
Mar. 5—Maurice Filhol, Strasbourg.....W 10
Apr. 14—Eugene Huat, Tunis.....W 10
May 2—Giovanni Mazella, Tunis.....W 12
July 1—Pedrito Ruiz, Paris.....D 10
Aug. 12—Ernst Weiss, Vienna.....L 10
Oct. 11—Pedrito Ruiz, Antwerp.....W 10
Dec. 3—Maurice Huguenin, Lyons.....L 10

1937

Oct. 4—Aurel Toma, Bucharest.....KO by 5
Dec. 22—Al Brown, Paris.....KO by 5

1938

Nov. 11—Ernest Weiss, Berlin.....L 10
Believed to have died in German prison camp, 1942.

MIDGET WOLGAST

(Jos. Loscatzo)

Born, 1909, Philadelphia, Pa. Nationality, Italian-American. Weight, 112 lbs. Height, 5 ft. 3½ in. Managed by Johnny Keyes, Al Lippe and Eddie Walker.

1927

Nov. 3—Willie Davies, N. Y. C.....W 10

1928

Jan. 15—Billy Kelly, Scranton.....L 10
Feb. 20—Willie Davies, Pittsburgh.....W 10
May 28—Willie Davies, Philadelphia.....W 10
July 30—Phil Tobias, Atlantic City.....W 10
Aug. 22—Phil Tobias, Jersey City, N. J...W 8
Nov. 29—Phil Tobias, N. Y. C.....L 10

1929

Phil Tobias, D 10; Ruby Bradley, W 10; Routier Parra, W 8; Phil Tobias, W 10; Tommy Milton, KO 3; Frankie Kid Anselm, W 8; Tommy Aboba, W 10; Eddie Enos, W 10; Frank Anselm, W 10; Johnny MacCoy, W 10; Jose Albano, W 10; Routier Parra, W 10; Tommy Aboba, W 10; Kid Smith, W 10.

1930

Frisco Grande, W 10; Black Bill, W 15 (won New York Commission Flyweight title); Pinkey Silverberg, W 8; Willie Lamorte, KO 6; Frankie Bauman, W 10; Routier Parra, W 10; Ernie Peters, W 8; Speedy Dado, KO 5; Canto Robleto, W 10; Newsboy Brown, L 10; Al Todisco, W 10; Willie Davies, W 10; *Frankie Genaro, D 15.
*For American title.

1931

Feb. 13—Al Beauregard, Bridgeport.....KO 3
Feb. 23—Ruby Bradley, Holyoke.....W 10
Mar. 3—Willie Davies, Pittsburgh.....W 10
Mar. 9—Pinkey Silverberg, Bridgeport...W 10
Apr. 13—Archie Bell, Pittsburgh.....W 10
May 4—Lew Farber, Holyoke.....W 10
June 1—Lew Farber, Holyoke.....W 10
June —Jackie Harmon, Holyoke.....KO 6
June —Lew Franklin, Atlantic City...ND 10
July 13—Ruby Bradley, New York.....W 15
July 23—Joie Eulo, Paterson, N. J.....W 10
Aug. 4—Johnny Brennan, Jersey City...W 10
Aug. 17—Dick Welsh, Norfolk, Va.....W 10
Aug. 20—Cris Pineda, N. Adams, Mass...L 10
Sept. 8—Happy Atherton, Indianapolis...W 10
Sept. 21—Joe Fragon, Muncie, Ind.....W 10
Sept. 22—Johnnie Edwards, Indianapolis..W 10
Oct. 14—Johnny Russell, Oakland, Cal..KO 3
Oct. 22—Chato Laredo, Sacramento.....W 10
Dec. 2—Speedy Dado, Oakland, Cal.....W 10
Dec. 7—Speedy Dado, Oakland, Cal.....W 10
Dec. 12—Canto Robleto, San Francisco..KO 5
Dec. 18—Chato Laredo, San Francisco...W 10

1932

Jan. 12—Sailor Billy Landers, Alexandria, Va.....W 8
Feb. 12—Tommy Hughes, Hollywood.....W 10
Mar. 18—Little Pancho, Honolulu.....W 10
Apr. 15—Little Pancho, Honolulu.....D 10
June 6—Tony Marino, Pittsburgh.....W 10
June 14—Marty Gold, Paterson, N. J.....W 10
Aug. 3—Young Tommy, Oakland.....W 10
Sept. 21—Speedy Dado, Oakland.....D 10
Sept. 30—Pedro Villaneuva, Hollywood...W 10
Oct. 14—Lou Snyder, San Diego.....D 10
Oct. 26—Young Tommy, Oakland.....L 10

1933

Feb. 3—Jackie Wilson, Pittsburgh.....D 10
Feb. 9—Billy Passamento, Phila.....KO 7
Feb. 14—Nick Montano, Plainfield, N. J..W 6
May 12—Eddie Burl, Baltimore.....W 10
May 20—Ernie Maurer, Detroit.....D 10
June 9—Brit Gorman, Detroit.....KO by 6
June 28—Skippy Allen, N. Y. C.....W 8
June 29—Marty Gold, N. Adams, Mass...W 10
July 13—Lew Farber, N. Y. C.....L 10
Aug. 15—Pete Sanstol, N. Y. C.....W 10
Aug. 30—Freddie Latanzio, Mt. Vernon..W 6
Oct. 30—Jackie Brown, London, Eng....W 12
Nov. 13—Valentin Angelmann, Paris, Fr..D 10

1934

Jan. 15—Jimmy Perrin, New Orleans...W 8
Jan. 18—Dewey Cannon, Mobile.....W 10
Feb. 13—Lou Salica, New York.....W 8
May 1—Lou Salica, New York.....D 8
June 13—Sammy Seaman, Alexandria....W 10
Aug. 27—Henry Hook, New Orleans.....W 10
Sept. 4—Henry Moreno, New Orleans....L 10
Sept. 11—Kid Laredo, Houston.....W 10
Sept. 17—Henry Moreno, New Orleans....L 10
Oct. 1—Babe Triscaro, Cleveland.....W 10
Nov. 9—Pablo Dano, Hollywood.....L 10
Nov. 27—Pablo Dano, Los Angeles.....D 10
Dec. 12—Johnny Pena, Oakland.....D 10
Dec. 21—Henry Armstrong, San Fran....L 10

1935

Jan. 11—Johnny Pena, Los Angeles.....D 10
Jan. 25—Young Tommy, Hollywood.....W 10
Feb. 21—Juan Zurita, Los Angeles.....W 10
Apr. 11—Baby Casanova, Mex. City.....L 10
Apr. 25—Bobby Fernandez, Juarez.....W 10
May 3—Lou Salica, Hollywood.....L 10
May 31—Juan Zurita, Hollywood.....W 10
June 28—Juan Zurita, Hollywood.....W 10
July 3—Small Montana, Sacramento....L 10
July 26—Baby Cassanova, Hollywood....W 10
Aug. 9—Frankie Covelli, Hollywood....W 10
Aug. 23—Young Gildo, Watsonville.....W 10
Sept. 3—Little Dempsey, Los Angeles..KO 9
Sept. 16—Small Montana, Oakland.....L 10
(Lost Flyweight Title)
Oct. 2—Tony Marino, Oakland.....W 10
Oct. 25—Pancho Leyvas, Hollywood....W 10
Nov. 5—Small Montana, Los Angeles...W 10
Nov. 27—Henry Armstrong, Oakland....L 10

1936

Jan. 28—Ritchie Fontaine, Portland..KO by 7
Feb. 21—Varias Milling, San Luis Obispo..W 10
Mar. 11—Jimmy Thomas, Sacramento....W 10
Mar. 28—Juan Zurita, Mex. City....KO by 5
May 7—Mark Diaz, Pasadena.....W 10
June 5—Varias Milling, Hollywood.....W 10
July 24—Juan Zurita, Hollywood.....L 10
Aug. 18—Abie Israel, Los Angeles.....W 8
Aug. 28—Bobby Gray, Pasadena.....KO 7
Sept. 11—Davey Abad, S. Luis Obispo....D 10
Sept. 28—Perfecto Lopez, L. A.....L 8
Oct. 19—Perfecto Lopez, L. A.....L 10
Nov. 17—Young Rightmire, St. Louis....L 10
Dec. 3—Davey Abad, St. Louis.....L 10
Dec. 15—Norment Quarles, Norfolk.....D 10

1937

Feb. 4—Johnny Hutchinson, Phila.....W 10
Feb. 25—Tommy Cross, Phila.....W 10
May 13—Tommy Cross, Phila.....L 10
June 16—Dick Welsh, Richmond.....D 10
June 25—Lew Feldman, Long Beach.....L 10
July 6—Maxie Berger, Brooklyn.....L 8
Oct. 16—George Daly Phila.....W 10
Nov. 4—Tommy Cross, Phila.....L 10

1938

Jan. 6—Norment Quarles, Phila.....W 9
Feb. 3—Lew Massey, Philadelphia.....L 10
Mar. 4—Eddie Dolan, Phila.....L 10
June 16—Johnny Craven, Norristown KO by 1

1939

Jan. 19—Teddy Baldwin, Phila.....L 8
Mar. 4—Walter Padlo, Phila.....KO by 3
July 19—Billy Mims, Phila.....KO by 5
Sept. 7—Tony Maglione, Bristol.....KO 1

1940

Mar. 14—Bill Morris, Lancaster.....L 6

JACKIE BROWN

Born, Ancoats, Manchester, England. Weight, 120 lbs. Height, 5 ft. 5 in. Managed by Harry Fleming.

1926

Mar. 23—Dick Manning, Manchester.....W 6

1927

Mar. 4—Tommy Brown, Salford.....L 10
Mar. 15—Fred Webb, Manchester.....L 3
Mar. 22—Francois Biron, Paris, France..L 10
May 15—Ernie Hendricks, Salford.....D 10
July 7—Young Fagill, Liverpool.....WF 1
Sept. 27—Joe Fleming, Manchester.....W 6
Oct. 7—Harry Yates, Manchester.....W 10
Nov. 1—Fred Webb, Manchester.....W 10
Nov. 19—Jack Cantwell, Mountain Ash. W 10
Nov. 24—Young Siki, Liverpool.....W 10
Dec. 11—Glover's Nipper, Salford.....L 15
Dec. 29—Jim Crawford, Liverpool.....KO 5

1928

Feb. 14—Young Fitz, Manchester.....W 6
Mar. 16—Ernie Barker, Blackpool.....W 10
Apr. 2—Jim Crawford, Salford.....W 10
Apr. 21—Fred Morgan.....W 15
May 1—Martin Gallagher, Leigh.....W 12
May 20—Fred Webb, Salford.....W 10
June 14—Glover's Nipper, Liverpool.....D 10
July 3—Siki Coulton, Ashton-u.-Lyne..W --
July 5—Ernie Barker, Manchester.....W 6
July 9—Jean Locatelli, Morecambe.....W 10
Aug. 2—Jim Crawford, Liverpool.....W 10
Aug. 11—Dickie Inkles, Sheffield.....L 10
Sept. 21—Harry Yates, Ashton-u.-Lyne..W 10
Oct. 13—Fred Morgan, Ogmore Vale...D 15
Oct. 20—Dickie Inkles, Ashton-u.-Lyne L 15
Nov. 3—Jerry O'Neill, Pontypridd.....W 15
Nov. 24—Phineas John, Pontypridd.....L 15
Dec. 4—Tommy Brown, Manchester.....W 15
Dec. 9—Dickie Inkles, Leeds.....W 15
Dec. 15—Kid Hughes, Bridgend.....W 15
Dec. 29—Cuthbert Taylor, Merthyr.....D 15

1929

Jan. 6—Boy Edge, Leeds.....KO 3
Feb. 12—George Greaves, Manchester...W 20
(Northern Flyweight Championship)
Mar. 5—Walter Lemon, Manchester..KO 13
Mar. 19—Tony Roberti, Manchester.....KO 4
Apr. 22—Phineas John, London.....W 12
June 18—Jim Campbell, Manchester.....KO 9
Oct. 13—Bert Kirby, West Bromwich..KO 3
(British Flyweight Championship)
Nov. 13—Phineas John, Holborn.....W 15
Dec. 20—Harry Hill, West Bromwich...KO 11

1930

Mar. 3—Bert Kirby.....KO by 3
(British Flyweight Title and Lonsdale Belt)
Apr. 14—Emile Degand, Manchester.....W 15
May 18—Percy Dexter, W. Bromwich..KO 7
June 23—Rene Chalange, Manchester.....W 15
July 20—Billy James, W. Bromwich.....L 15
Sept. 22—Kid Hughes, Manchester.....KO 11

1931

Feb. 2—Bert Kirby, Manchester.....W 15
(British Flyweight Title and Lonsdale Belt)
May 4—Lucien Popescu, Manchester...W 15
June 15—Emile Degand, Olymp., London W 15
(European flyweight championship)
July 6—Vincenzo Savo, Manchester.....W 15
(European flyweight championship)
July 20—Colignon, Sheffield.....W 15
Aug. 24—Jim Maharg, Manchester.....WF 8
Oct. 12—Ottavio Gori, Manchester.....KO 8
Nov. 8—Benny Thackeray, Royton.....W 15
Nov. 13—George Aziz, Blackpool.....W 12
Dec. 2—Percy Dexter, Morecambe.....KO 9

1932

Feb. 1—Jean Cuart, Manchester.....KO 11
Feb. 15—Benny Thackeray, Leeds.....W 15
Feb. 22—Mickey McGuire, Newcastle.....L 15
Mar. 7—Emile Degand, Manchester.....W 15
Apr. 18—Len Beynon, Manchester.....W 15
June 9—George Marsden, D'glas I.O.M. KO 6
Aug. 1—Bob Fielding, Blackpool.....KO 6
Aug. 13—Tucker Winch, Sheffield.....LF 4
Sept. 19—Jim Maharg, Manchester.....WF 8
(British flyweight title and Lonsdale belt)
Oct. 31—Young Perez, Manchester.....KO 13
(World's Flyweight Championship)

1933

Feb. 16—Ettienne Mura, Paris, France...L 12
May 1—Dave Crowley, Manchester.....LF 10
May 7—Billy Bryon, Ring, London.....KO 14
June 12—Valentin Angelmann, Olympia, London.....W 15
(World's Flyweight Championship)
July 3—Young Perez, Manchester.....W 12
July 24—Mickey M'Guire, Manchester..LF 7
Sept. 11—Valentin Angelmann, M'nchst'r. W 15
(World's Flyweight Championship)
Sept. 27—Jimmy Knowles, Edinburgh.....W 12
Oct. 30—Midget Wolgast, Albert Hall.....L 12
Dec. 11—Ginger Foran, Manchester.....W 15
(World's, Empire, and British Flyweight Titles)

1934

Apr. 16—Aurel Toma, Manchester.....W 12
June 18—Valentin Angelmann, Mnchstr. D 15
(World's Flyweight Championship)

1935

Feb. 11—Orlando Magliozzi, Mnchstr...KO 4
Feb. 22—Henri Barrass, Blackpool.....W 12
Mar. 4—Benny Lynch, Glasgow.....D 12
Mar. 11—Kid Francis, Manchesteer.....D 12
Mar. 25—Maurice Filhol, Birmingham..W 12
May 30—George Marsden, Liverpool.....KO 6
June 24—Ernst Weiss, Manchester.....W 10
July 19—Jackie Quinn, Manchester.....KO 2
July 29—Syd Rose, Manchester.....KO 3
Aug. 15—Eric Jones, Sheffield.....KO 3
Sept. 8—Benny Lynch, Manchester KO by 2
(World's, European, and British Flyweight Titles)
Oct. 14—Bert Kirby, Sparkbrook.....KO 12
Nov. 4—Tommy Pardoe, Sparkbrook..KO 4
Nov. 22—Johnny King, Manchester..KO by 6
Dec. 22—Ellis Ashurst, Leeds.....KO 2

1936

Feb. 7—Nic Petit-Biquet, Manchester..KO 6
Feb. —Jackie Ryan, Liverpool.....KO 4
Mar. 6—Fred Morris, Manchester.....KO 8
—Tucker Winch.....KO 8
—Ted Green.....KO 1
May 18—Johnny Cusick, Manchester.....L 15
July 13—Johnny Cusick, Manchester.....W 15
Oct. 5—Len Hampston, Manchester.....W 15
Nov. —Jim McNally, Manchester.....KO 15
—Rafael Valdez.....W 10
Nov. —Len Beynon, Manchester.....W 15

1937

Mar. 8—Bobby Hinds, Batley.....W 12
Mar. 15—Van Meensal, Rotherham.....KO 10
Mar. 21—Juanita Hernandez, Mnchstr...KO 8
May 31—Johnny King, Manchester KO by 13
Oct. 11—Pat Palmer, London.....KO 6
Nov. 24—Len Hampston, Bradford.....LF 13

1938

Jan. 10—Battling Jim Hayes, Leeds.....L 12
Feb. 15—Joe Skelly, Douglas.....W 10
Mar. 3—Pat Palmer, London.....W 8
Mar. 14—Fred Tennant, Darlington.....W 10
Apr. 7—Jim Brady, London.....L 8
Apr. 17—Joe Skelly, Barnsley.....KO 10
June 29—Joe Connolly, Paisley.....L 8
July 25—Battling Jim Hayes, Mnchstr...W 10
Oct. 5—Dave Kellar, London.....KO 3
Oct. 31—Pierce Ellis, Manchester.....W 10
Nov. 28—Ginger Murphy, Manchester..KO 4

1939

Mar. 5—Battling Jim Hayes, Leeds.....W 15
Apr. 24—Tommy Smith, Manchester.....L 10
May 8—Teddy O'Neil, Manchester.....W 10
July 20—Kid Tanner, Liverpool.....L 10
July 24—Benny Jones, Manchester.....W 10

SMALL MONTANA

(Benjamin Gan)

Born, Feb. 24, 1913, Negros, Phillippine Islands. Nationality, Filipino. Weight, 112 lbs. Height, 5 ft. 4 in. Managed by Paddy Ryan.

1931

Won: Little Ligaspe, 4 (twice); Jack Silver, 4; Rush Jolly, 4; Little Damaguillas, 4 (twice); Doc Olaso, 4 (twice); Yg. Bono, 4; Young Johnson, 6. Knockout: Fighting Sorsegon, 3.

1932

Won: Young Silva, 6; Kid Bakong, 10; Rush Jolly, 10; Kid Augustine, 6; Kid Filipe, 6; Kid Talme, 6; Kid Leonard, 6; Young Alvares, 4; Young Vicente, 8.

1933

Won: Young Alexander, 4; Al Garcia, 4; Camel Joe, 4; Rush Ribo, 6; Gene Torres, 6; Dommy Reyes, 10; Young Silva, 10; Young Radiola, 8; Kid Oriolo, 6; Kid Oriolo, 8; Fighting Quenubatan, 6; Kid Oriolo, 6. Lost—David Dencio, 4; Dommy Reyes, 8. Draw: Young Domingo, 10; Kid Kelly, 10.

1934

Knockouts: Young Dencio, 4; Tuffy Pierpont, 3; Al Robinson, 2; Young Sport, 4; Felix Ignacio, 4; Won: Kid Kuratsu, 8 (twice); Young Sport, 8; Joe Duclan, 8; Henry Kudo, 8; Frank Baron, 6; Joe Tei Ken, 10; Billy McLeod, 10; Chato Laredo, 10; Augie Curtis, 10; Tony Marino, 10 (twice). Draw: Billy McLeod, 10 (twice); Chato Laredo, 10. Lost: Tuffy Pierpont, 4; Joe Tei Ken, 10.

1935

Mar. 8—Joe Tei Ken, Sacramento.....W 10
May 2—Anton Kocsis, Sacramento.....W 10
May 24—Joe Tei Ken, San Francisco.....W 10
July 3—Midget Wolgast, Sacramento..W 10
Aug. 5—Anton Kocsis, San Francisco..W 10
Aug. 12—Bobby Olivas, Oakland .....KO 3
Aug. 31—Speddy Dado, Stockton, Cal...W 10
Sept. 16—Midget Wolgast, Oakland.....W 10
(Won American Flyweight Title)
Oct. 1—Bobby Olivas, Los Angeles.....W 10
Oct. 21—Tuffy Pierpont, Oakland.....W 10
Nov. 5—Midget Wolgast, Los Angeles.....L 10
Dec. 16—Tuffy Pierpont, Oakland.....W 10

1936

Feb. 12—Pancho Leyvas, Oakland .....L 10
Mar. 20—Lou Salica, San Francisco.....L 10
June 27—Abe Konehali, Hawaii .....W 10
July 11—Augie Curtis, Hawaii .....W 10
July 25—Jimmy Uchida, Hawaii.....W 10
Aug. 8—Augie Curtis, Hawaii .....D 8
Oct. 10—Mauricio Seria, Stockton.....W 10
Oct. 28—Peppy Sanchez, Oakland.....W 10
Nov. 20—Star Frisco, Pismo Beach.....L 10

1937

Jan. 19—Benny Lynch, London.....L 15
(For Flyweight Title)
Feb. 8—Tiny Bostock, Manchester.....L 12
Mar. 4—Pat Palmer, London .....W 10
Apr. 27—Pat Palmer, London.....W 10
Aug. 27—Little Dado, Honolulu.....D 10
Oct. 26—Jackie Jurich, San Jose.....D 10
Dec. 14—Jackie Jurich, San Jose.....L 10

1938

May 9—Frankie Jarr, Toronto.....W 10
May 30—Baby Yack, Toronto.....W 10
June 13—Pancho Villa, Toronto .....W 10
Aug. 3—Katzumi Morioka, L. I. C.....W 15
Oct. 3—Aurelin Lamothe, Washington..KO 8
Oct. 17—Pete Powell, Richmond .....W 10
Nov. 30—Little Dado, Oakland .....L 10

1939

Mar. 3—Jackie Jurich, Hollywd....KO by 7
July 21—Al Robinson, Watsonville.....W 10
Aug. 25—Al Robinson, Reno .....KO 10
Oct. 4—Jackie Jurich, Oakland.....L 10
—Manuel Ortiz .....W 10

1940

Jan. 10—Little Pancho, Oakland.....L 10
Oct. 19—Young Canada Lee, Pittsburgh..W 6
Dec. 2—Lou Salica, Toronto .....KO by 3
Dec. 10—Freddy Pope, Columbus.....L 10

1941

Jan. 30—Lou Transparenti, Baltimore....L 10
Feb. 13—Tommy Forte, Philadelphia....L 8
Apr. 5—Luis Castillo, Havana .....L 12
Apr. 19—Bobby Peyvas, Havana.....KO 2
May 3—Luis Castillo, Havana .....L 12
May 10—Lorenzo Safora, Havana.....D 10
Aug. 17—Chico Morales, Jacksonville...W 8
Oct. 12—Luis Castillo, Mexico City..KO by 2

1942

In U. S. Army.

BENNY LYNCH

Born April 12, 1914, Glasgow, Scotland. Weight, 112 lbs. Height, 5 ft. 5 in.

1931

June 11—Young M'Coll, Glasgow.....KO 3
Aug. 14—Young Donnelly, Glasgow.....D 8
Oct. 1—Paddy Docherty, Glasgow.....L 8

1932

Feb. 27—Jimmy Barr, Glasgow.....W 6
Mar. 11—Scotty Deans, Glasgow.....W 6
Apr. 16—Young Griffo, Glasgow.....W 6
June 11—Joe Aitken, Glasgow.....W 10
July 28—Jim Jeffries, Blantyre.....W 6
Aug. 18—Tony Fleming, Glasgow.....D 6
Nov. 3—Tommy Higgins, Bridgeton.....W 10
Nov. 9—Ginger M'Leod, Edinburgh...KO 5
Nov. 17—Paddy Docherty, Glasgow.....D 10
Dec. 1—Paddy Docherty, Glasgow.....W 10
Dec. 8—Jim Naughton, Glasgow.....W 6
Dec. 21—Fred Tennant, Glasgow.....D 10

1933

Jan. 11—Dan Conlin, Glasgow .....W 10
Feb. 15—Joe Aitken, Glasgow.....D 10
Mar. 29—Paddy Docherty, Glasgow.....D 10
Apr. 19—Walter Lemon, Glasgow.....W 10
May 3—Fred Tennant, Glasgow.....W 10
May 10—Alec Farris, Glasgow.....W 8
May 24—Jim Maharg, Glasgow .....W 12
June 14—Billy Warnock, Glasgow.....KO 11
June 28—Kid Hughes, Glasgow.....KO 9
Oct. 12—Willie Vagan, Edinburgh.....KO 2
Oct. 29—Bert Kirby, West B'wich.....W 12
Nov. 9—Bob Fielding, Liverpool.....D 10

1934

Feb. 1—Jim Brady, Edinburgh.....W 12
Feb. 8—Fred Webb, Glasgow .....KO 3
Mar. 21—Carlo Cavagnoli, Glasgow.....W 12
Apr. 17—George Lowe, Glasgow.....KO 2
May 16—Jim Campbell, Glasgow.....W 15
(Scottish flyweight championship)
May 27—Evan Evans, Glasgow.....KO 3
May 29—Peter Miller, Glasgow .....KO 8
June 27—Jim Campbell, Glasgow.....W 15
(Scottish flyweight championship)
Aug. 8—Maurice Huguenin, Glasgow...W 12
Aug. 30—Jim Brady, Glasgow.....W 12
Sept. 26—Valentin Angelmann, Glasgow..W 12
Oct. 25—Billy Johnstone, Glasgow....KO 5
Nov. 7—Pedrito Ruiz, Glasgow.....W 12
Nov. 12—Peter Miller, Newcastle.....KO 8
Nov. 29—Johnny Griffiths, Edinburgh..KO 1
Dec. 5—Tut Whalley, Dundee .....WF 8
Dec. 13—Sandy M'Ewan, Edinburgh.....W 12

1935

Jan. 7—Bobby Magee, Glasgow .....W 12
Mar. 4—Jackie Brown, Glasgow .....D 12
Apr. 15—Tommy Pardoe, Birmingham..KO 14
May 6—Charlie Hazelgrove, Glasgow..KO 1
Sept. 8—Jackie Brown, Manchester....KO 2
(British, European, and world's flyweight titles)
Dec. 3—Gaston Maton, Glasgow .....W 12
Dec. 12—Harry Orton, Leith .....W 10
Dec. 19—Phil Milligan, Glasgow .....W 12

1936

Mar. 2—Jim Warnock, Belfast .....L 21
May 25—Mickey Maguire, Newcastle..KO 4
May 28—Pat Warburton, London.....KO 3
June 16—Syd Parker, Glasgow .....KO 9
Sept. 16—Pat Palmer, Glasgow .....KO 8
Nov. 16—Phil Milligan, Manchester....KO 7
Dec. 10—Eric Jones, London .....KO 2

1937

Jan. 19—Small Montana, London .....W 15
(World flyweight title bout)
Feb. 10—Fortunato Ortega, Glasgow....W 12
Mar. 1—Len Hampston, Manchester....LF 5
Mar. 22—Len Hampston, Leeds .....KO 10
June 2—Jim Warnock, Glasgow.....L 10
Aug. 20—Roy Underwood, Glasgow....KO 6
Oct. 13—Peter Kane, Glasgow .....KO 13
(World flyweight title bout)
Dec. 13—Georges Bataille, Leicester...KO 8

1938

Feb. 9—Maurice Filhol, Glasgow .....KO 5
Mar. 24—Peter Kane, Liverpool .....D 15
June 29—Jackie Jurich, Paisley, Scot..KO 12
Sept. 28—Kayo Morgan, Glasgow.....L 12
Oct. 3—Aurel Toma, Glasgow .....KO by 3
Died Aug. 6, 1946.

JACKIE JURICH

Born, 1918. Weight, 112 lbs. Height, 5 ft. 4½ in. Managers, Tony Farrer, Johnny Rogers and F. Lee Child.

1935

Won: Kid Bang Bang, 3; Frank Morales, 4; Chuck O'Laughlin, 2; Hink Owen, 2; Chuck O'Laughlin, 2.

1936

Won: Eddie Hadden, 4; Kid George, 4; Joe Velardi, 4; Baby Garcia, 4; Art Curley, 1; Speedy Ureta, 4; Morrie Reed, 6; Speedy Ureta, 4; Morrie Reed, 6; Speedy Ureta, 1; Floyd George, 6; Baby Garcia, 6; Morrie Reed, 6; Mickey Mouse Rameriz, 3; Jimmy McKuster, 6; Nino Perez, 6; Young Freddy, 4; Jimmy McKuster, 6; Gene Adona, 4; Maurico Seria, 8; Star Frisco, 10.

1937

Won: Star Frisco, 10; Freddie Imperial, 6; Star Frisco, 10; Johnny Martin, 10; Joey Puig, 10; Johnny Martin, 10; Joey Puig, 10; Joe Forchime, 2; Johnny Ladao, 12 (paper); Santos Hugo, 6; Lupy Cardoza, 10. Lost: Little Dado, 10. Draw: Small Montana, 10.

1938

Feb. 8—Little Caesar, San Jose ------KO 2
May 12—Little Dado, Oakland ----------L 10
June 29—Benny Lynch, Paisley-----KO by 12
July 25—Phil Milligan, Manchester -----W 10
Sept. 22—*Peter Kane, Liverpool --------L 15
Nov. 14—Paddy Ryan, Manchester ------D 12
Nov. 28—Mickey O'Neill, Birm., Eng.----W 10
*For the flyweight championship of the world.

1939

Mar. 3—Small Montana, Hollywood---KO 7
(Won American Flyweight Title)
Mar. 14—Manuel Ortiz, San Jose----KO by 7
June 10—Manuel Ortiz, Hollywood------W 10
Aug. 18—Lou Salica, Hollywood----KO by 9
Sept. 22—Little Dado, Hollywood---------D 10
Oct. 4—*Small Montana, Oakland-----W 10
Dec. 8—Little Pancho, Hollywood--KO by 10
*Title Bout.

1940

Apr. 5—Manuel Ortiz, Hollywood--KO by 9
May 14—Little Ceferino, San Jose------KO 5
June 30—Elwood Romero, San Jose------W 10
July 16—Nick de Posta, San Jose --------W 10
July 30—Little Dado, San Jose ----------L 12
Aug. 20—Rio Rico, San Jose ----------L 10
Sept. —Johnny Martin, San Jose-----KO 6
Oct. 15—Johnny Juliano, San Jose------W 10
Dec. 21—Ken Lindsay, Redding, Cal.----D 6

1941

Jan. 7—Ken Lindsay, Redding, Cal.----W 10
Jan. 21—Joho Shiromo, Honolulu-------W 10
Feb. 21—Little Dado, Honolulu ----------L 10
Apr. 15—Donnie Maes, San Jose --------D 10
May 21—Ken Lindsay, Vancouver, B. C.--D 10
June 17—Little Pancho, San Jose --------W 10
Oct. 9—Lupe Cardoza, Sacramento -----L 8

1942

Feb. 2—Rusty Orquita, Sacramento ----D 10
Mar. —Rusty Orquita, Sacramento KO by 8
In U. S. Army.

1944

Feb. 15—Spider Gilleg, San Jose ------KO 3
Feb. —Elwood Romero, Sacramento--KO 5
Mar. 7—Hugo Ortiz, San Jose ---------KO 9

1945

Sept. 22—Tirso Del Rosario, Manila -----W 10
Dec. 11—Felipe Gomez, San Jose -------W 10
Dec. 18—Baby Hernandez, San Jose ---KO 3

1946

Jan. 8—Felipe Gomez, San Jose --------W 8
Apr. 9—Luis Castillo, San Jose --------W 10
June 10—Manuel Ortiz, San Fran.---KO by 11
(World Bantamweight Title Bout)

PETER KANE

Born, Golborne, Lancaster, England, Feb. 28, 1918.

1934

Dec. 13—Joe Jacobs, Liverpool---------KO 5

1935

Feb. 19—Kid Patterson, Liverpool-----KO 3
Mar. 19—Charlie Powell, Liverpool-----KO 2
Mar. 28—Nipper Carroll, Liverpool-----KO 3
May 2—Bobby Doyle, Liverpool-------KO 6
May 30—Jacky Burns, Liverpool--------KO 1
June 27—Billy Charnock, Liverpool----KO 2
July 11—Kid Bonser, Liverpool---------KO 4
July 25—Jacky Shea, Liverpool---------KO 2
Sept. 12—Charlie Reed, Liverpool-------KO 2
Oct. 10—Billy Charnock, Liverpool----KO 2
Nov. 7—Jacky Forshaw, Liverpool-----KO 1
Dec. 5—Clarry Gill, Liverpool---------KO 4

1936

Jan. 24—Joe Curran, Warrington-------W 10
Feb. 14—Tiny Bostock, Blackpool--------W 10
Apr. 29—Willie Smith, Liverpool-------KO 4
May 6—Praxille Gyde, Liverpool-------KO 3
May 21—Jim Laird, Liverpool----------KO 3
June 11—Herbie Hill, Liverpool---------KO 2
June 21—Cyclone Kelly, Manchester---KO 4
June 30—Jim Maharg, Glasgow----------KO 3
Aug. 13—Enrico Urbinati, Liverpool----KO 8
Aug. 27—Tommy Stewart, Belfast-------KO 10
Sept. 3—Ernst Weiss, Liverpool---------W 12
Sept. 16—Willie M'Camley, Glasgow------W 10
Oct. 22—Pedrito Ruiz, Liverpool -----KO 7
Nov. 2—Pat Warburton, N.S.C., Lond. KO 1
Nov. 12—Valentin Angelmann, Liverpool ----------W 12
Nov. 23—Eugene Huat, N.S.C.----------KO 7
Dec. 14—Gaston Vandenbos, N.S.C------KO 6
Dec. 17—Al Hopp, Liverpool----------KO 2

1937

Jan. 18—Valentin Angelmann, Paris---W 12
Feb. 18—Paul Schafer, Liverpool-------KO 1
Mar. 1—Pierre Louis, Paris----------KO 7
Mar. 18—Fortunato Ortega, Liverpool----W 12
Apr. 3—Poppi Decico, Paris----------KO 1
Apr. 20—Phil Milligan, Liverpool------KO 11
(For N. Area Flyweight Title)
May 27—Ernst Weiss, London----------W 10
June 17—Maurice Huguenin, Liverpool KO 1
June 28—Petit Biquet, London---------KO 9
Aug. 26—Jim Warnock, Liverpool-------KO 4
Oct. 13—Benny Lynch, Glasgow-----KO by 13
(For World's Flyweight Title)

1938

Feb. 3—Hubert Offermanns, Liverpl. KO 10
Feb. 17—Georges Bataille, Paris---------W 10
Mar. 24—Benny Lynch, Liverpool-------D 15
May 3—Georges Bataille, Liverpool----KO 2
June 2—Bernard Leroux, Liverpool ----W 10
Sept. 22—Jackie Jurich, Liverpool-------W 15
(Claimed Vacant Flyweight Title)

1939

Jan. 31—Raoul Degryse, Leicester------W 10
Feb. 20—Gino Cattaneo, Liverpool-------W 10
Apr. 3—Baltazar Sangchilli, London----W 10
Apr. 27—Albert Legrand, London--------KO 8
May 18—El Houssaine, Paris----------W 10
Aug. 4—Pierre Louis, Monte Carlo-----KO 3

1940

Feb. 12—Jackie Rankin, London----KO by 6
Apr. 4—Battling Jim Hayes, Liverpool ----------W 10

1941

Feb. 20—Teddy O'Neil, London----------W 6
Mar. 2—Jimmy Lyden, Liverpool-------L 10
In British Army.
Nov. 16—Tommy McClinchey, Liverpl. KO 2
Dec. 14—Jimmy Stubbs, Liverpool-------W 10

1942

Mar. 30—Willie Gray, London----------KO 5
Apr. 6—Eddie Petrin, Bristol----------KO 5
Apr. 26—Joe Curran, Liverpool----------W 10
June 1—Sammy Reynolds, Liverpool----W 10
July 11—Sammy Reynolds, Wolverhampton ----------W 8
Aug. 3—Joe Curran, Liverpool---------KO 11
Sept. 10—Hugh Cameron, Liverpool-----W 10
Oct. 1—Frank Bonsor, Liverpool-------KO 7
Oct. 29—Paddy Ryan, Liverpool---------KO 6

1943

Jan. 14—Willie Grey, Liverpool---------W 10
Feb. 23—Willie Grey, London----------NC 5
Mar. 26—Gus Foran, Blackpool ---------W 10
June 19—Jackie Paterson, Scotland--KO by 1
(World Flyweight Title)

Oct. 10—Johnny Summers, Bristol ---KO 1
Oct. 13—Sammy Reynolds, London-----W 10
Nov. 3—Jim Brady, London----------W 10

1946

Aug. 13—Jackie Hughes, Brighton-----WF 5
Sept. 4—Ron Bissell, Cardiff----------KO 2
Oct. 28—Norman Lewis, London--------KO 5
Nov. 18—Jean Jouas, Paris----------W 10

1947

Jan. 6—Tommy Madine, Nottingham--KO 4
Feb. 10—Eddie Bunty Doran, Manch.----W 8
Apr. 28—Joe Cornelis, Manchester-----W 10
May 19—Len Coffin, Leeds----------KO 7
June 9—Theo Medina, Manchester-----KO 7
(non-title)
June 27—Albert Braedt, Brighton-----KO 3
Aug. 8—Dado Marino, Manchester------W 10
Sept. 26—Theo Medina, Manchester-----W 15
(European Bantamweight title)
Dec. 15—Joe Cornelis, Manchester -----W 15
(European Bantamweight title)

1948

Jan. 26—Sammy Reynolds, Nottingham-W 10
Feb. 20—Guido Ferracin, Manchester----L 15
(European Bantamweight Title)
Apr. 16—Bunty Doran, Manchester----KO 8
May 26—Amleto Falcinelli, Paisley-----D 10
July 16—Gudio Ferracin, Manchest..KO by 5
Nov. 19—Stan Rowan, Manchester--------L 12

JACKIE PATERSON

Scottish Bantamweight

Born, Springside, Ayrshire, Scotland, 1920. Managed by Pat Collins.

1938

May 26—Joe Kiely, Greenock----------W 10
July 23—Rinty Monaghan, Belfast-----KO 5
Aug. 2—Pat McStravick, Glasgow------KO 8
Aug. 17—Joe Curran, Glasgow----------LF 4
Aug. 19—Tommy Stewart, Belfast-------D 10
Aug. 26—Joe Curran, Glasgow------KO by 4
Sept. 27—Mickey O'Neill, Glasgow-----W 10
Dec. 14—Billy Nash, Glasgow----------KO 8
Dec. 19—Phil Milligan, Newcastle-----KO 6

1939

Jan. 16—Tut Whalley, Newcastle --------D 10
Feb. 24—Jackie Kiley, Port Glasgow---KO 1
Mar. 10—Gavino Matta, Leith----------KO 7
May 3—Raoul Degryse, Glasgow--------W 10
May 15—Valentin Angelmann, Glasgow--D 10
May 31—Freddy Tennant, Dundee------KO 11
June 15—Tut Whalley, Glasgow--------KO 1
July 19—Joe Curran, Dundee----------W 10
Aug. 15—Eric Jones, Glasgow----------KO 1
Sept. 30—Paddy Ryan, Glasgow--------KO 13
Won the vacant British Flyweight Championship.
Nov. 27—Charley Brown, London--------L 10

1940

Mar. 11—Kid Tanner, Manchester-------W 15
Won the vacant Empire Flyweight Title
June 1—Walley Knightley, Chesterfield ----------KO 8
June 30—Young Chocolate, Edinburgh--KO 2
July 5—Kid Tanner, Liverpool---------W 10
Nov. 13—Jimmy Stewart, Newcastle---KO 6
Title bout—British and Empire Flyweight title
Dec. —Teddy O'Neil, Glasgow --------W 6
Dec. 28—Jimmy Stewart, Glasgow-----KO 3

1941

Jan. 1—Billy Clinton, Dundee---------KO 1
Feb. 3—Paddy Ryan, Nottingham-----KO 8
Title bout—British and Empire Flyweight Championship.
Feb. 12—Jim Brady, Newcastle---------W 10
Mar. 15—Phil Milligan, Manchester-----W 10
May 19—Billy Hazelgrove, Bristol-----KO 7
June 3—Kid Tanner, Glasgow---------KO 2
June 20—Jimmy Lyden, Manchester----KO 9
June 27—Jimmy Stubbs, Liverpool-----W 10
July 16—Jim Brady, Glasgow----------L 15
(British Empire bantam title)
Sept. 19—Kid Tanner, Manchester-------W 10
Oct. 6—Billy Hazelgrove, London-----KO 9
Dec. 18—Dudley Lewis, London---------KO 1

1942

Feb. 23—Joe Hardy, London ----------KO 6
Mar. 12—Joe Hardy, Glasgow ----------KO 4
May 18—*Frank Bonsor, Nottingham ----------KO by 6
June 18—Billy Tansey, Glasgow--------KO 2
July 20—Eddie Petrin, London---------KO 2
July 6—Frank Bonsor, Nottingham---KO 2
Sept. 24—Norman Lewis, Glasgow--------W 10
Nov. 26—Jim Hayes, Glasgow----------KO 1
*Paterson quit with a broken hand.

1943

Jan. 13—Phil Milligan, London---------KO 2
Mar. 17—Al Phillips, London----------KO 3
June 19—Peter Kane, Scotland---------KO 1
(World flyweight title)
July 22—George Williams, Hamilton---KO 2
Aug. 11—Gus Foran, London----------W 8
Sept. 27—Len Davies, Leicester----------L 10
Oct. 28—Jimmy Hayes, London---------W 3
(Exhibition on Army Show)
Nov. 24—George Pook, London--------KO 6

1944

Apr. 24—Ben Duffy, Wolverhampton----W 10
July 6—Ben Duffy, Hamilton----------W 10
Aug. 12—Ronnie Clayton, Liverpool---KO 12
Oct. 25—Danny Webb, London-----KO by 3
Dec. 14—P. O. Ben Duffy, Glasgow-KO by 7

1945

Jan. 29—Jackie Grimes, London--------W 8
Aug. 24—Gus Foran, Brighton----------L 8
Sept. 12—Jimmy Brady, Glasgow--------L 15
(British Empire bantam title)
Nov. 6—Sammy Reynolds, London----KO 3
Nov. 19—Theo Medina, Paris----------L 10

1946

Mar. 8—Bunty Doran, Dublin----------L 10
Mar. 19—Theo Medina, London--------WF 8
May 22—Jimmy Webster, Glasgow-----KO 5
(European bantam title)
June 7—Rinty Monaghan, Belfast--KO by 6
July 10—Joe Curran, Glasgow----------W 15
(World flyweight title)
Oct. 30—Theo Medina, Glasgow----KO by 4
(European bantam title)

1947

Jan. 20—Cliff Anderson, London--------L 8
Feb. 10—Johnny King, Manchester----KO 7
(British bantamweight title)
Apr. 17—Corrado Conti, Glasgow--------W 10
May 15—Emidio Cacciatori, Glasgow---KO 3
Sept. 8—Stan Rowan, London------KO by 2
Oct. 20—Norman Lewis, London-------KO 5
(British bantamweight title)
Dec. 15—Al Chavez, Manchester --------W 8

1948

Mar. 23—Rinty Monaghan, Belfast--KO by 7
(Lost world flyweight title)
May 5—Fernando Rosa, Glasgow------KO 8
July 27—Jean Machtelinck, Birm...KO by 4
Aug. 23—Teddy Gardner, W. Hartlepool-L 8
Oct. 18—Danny O'Sullivan, London----KO 7
Nov. 29—Ronnie Draper, London---------L 8

1949

Feb. 21—Danny O'Sullivan, London-------L 8
Mar. 24—Stan Rowan, Liverpool----------L 15
(British bantamweight title)
Aug. 26—Mustapha Mustaphaoui, Paisley KO 4
Oct. 26—Manuel Ortiz, Glasgow----------L 10
Dec. 17—Vic Toweel, Johannesburg------L 10

1950

May 10—Eddie Carson, Glasgow-----KO by 2

RINTY MONAGHAN

(John Joseph Monaghan)

Belfast, Ireland, Flyweight

Born, Belfast, August 21, 1920. Managed by Frank McAloran.

1935

Feb. 17—Vic Large, Belfast----------KO 4

1937

May 10—Mick Gibbons, Belfast----------W 6
June 21—Mick Gibbons, Belfast----------W 6
Nov. 17—George Lang, Belfast---------KO 1

1938

Mar. —Cyclone Kelly, Liverpool-------W 10
July 23—Jackie Paterson, Belfast...KO by 5
Aug. —Joe Curran, Belfast----------W 10
Nov. —Tommy Stewart, Belfast--------L 10

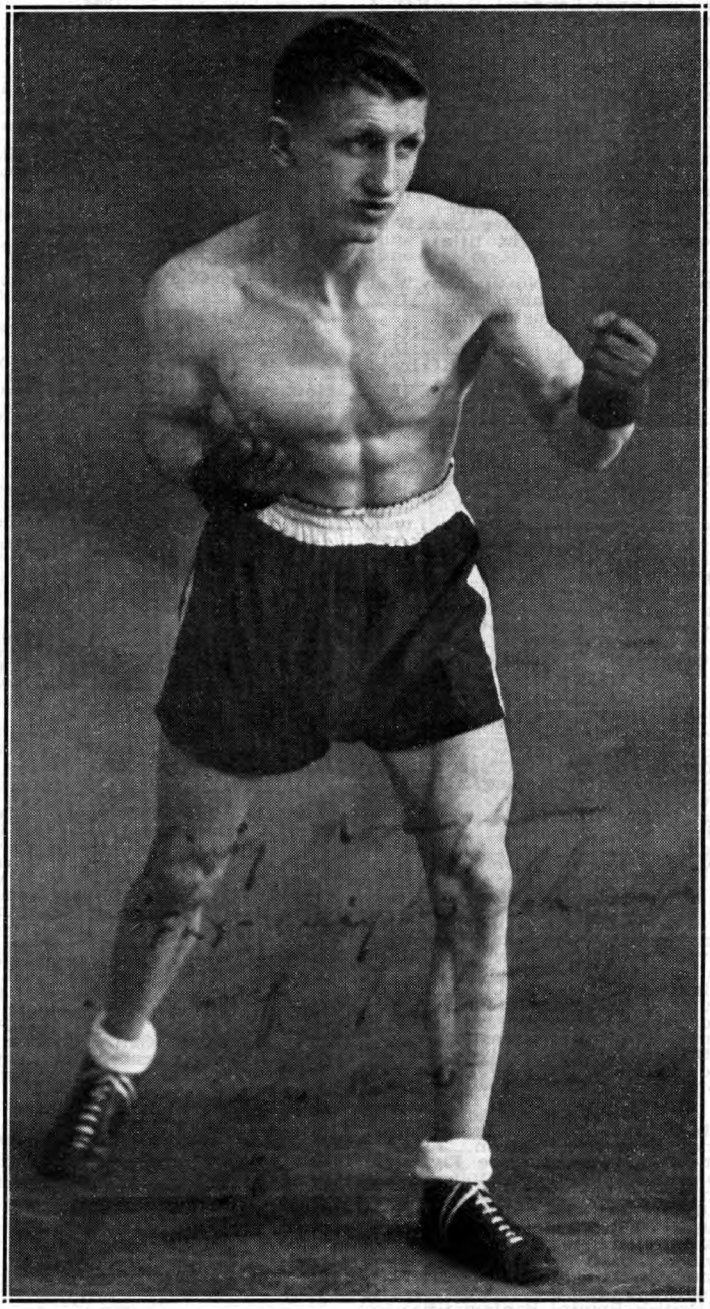

RINTY MONAGHAN

of Belfast, Ireland, Former World Flyweight King

1939

—Joe Curran, Newcastle.....KO 5
—Sammy Reynolds, Newcastle....W 10
—Tommy Stewart, Belfast.....W 10
—Billy Ashton, Liverpool.....W 10
—Seaman Chetty, Newcastle.....W 10
—Paddy Ryan, Newcastle.....W 10
—Jimmy Gill, Newcastle.....L 10
In War Service.

1940

Apr. 28—Jimmy Gill, Newcastle.....L 10

1943

July 13—Ike Weir, Belfast.....L 10

1945

May —Joe Meikle, Belfast.....KO 1
July —Joe Boy Collins, Dublin.....W 10
Sept. 13—Tommy Burney, Liverpool.....W 10
Oct. 18—Joe Curran, Liverpool.....L 10
Nov. 6—Bunty Doran, Belfast.....KO 4

1946

Apr. 4—Tom Burney, Liverpool.....W 8
June 7—Jackie Paterson, Belfast.....KO 6
(non-title)
Sept. 11—Alec Murphy, Glasgow.....W 8
Sept. 24—Sammy Reynolds, Belfast.....WF 8

1947

Mar. 11—Terry Allen, London.....KO 1
July 1—Emile Famechon, London.....W 10
July 16—Dado Marino, Glasgow.....LF 9

1948

Mar. 23—Jackie Paterson, Belfast.....KO 7
(Won world flyweight title)
June 28—Charley Squire, Birmingham..KO 7

1949

Feb. 7—Terry Allen, London.....L 10
Apr. 5—Maurice Sandeyron, Belfast....W 15
(World flyweight title)
Aug. 19—Otello Belardinelli, Belfast.....W 10
Sept. 30—Terry Allen, Belfast.....D 15
(World flyweight title)

TERRY ALLEN

(Edward Govier)

Islington, England, Flyweight. Born, Aug. 11, 1925.

1942

Sept. 3—Jim Thomas, Islington.....W 6
Mar. 8—Douglas Claxton, Islington....KO 4
Mar. 19—Ronnie Kingston, Hayes.....KO 4
Apr. 7—George Howell, York.....KO 1
May 10—Les Johnson, Islington.....W 6
Sept. 9—Tommy Burney, Liverpool.....W 8
Sept. 30—Ronnie Bishop, Liverpool.....W 8

1943

Nov. 4—Roy Ball, Liverpool.....W 8
Nov. 9—Mickey Jones, Hayes.....W 8
Nov. 19—Jack McKenzie, Blackpool....W 10
Dec. 31—Billy Hazlegrove, Blackpool..KO 9

1944

Jan. 4—Jackie Evans, Liverpool.....W 8
Mar. 17—Joe Josephs, Hornsby.....KO 4
Apr. 6—Tommy Burmey, Liverpool....W 10
Apr. 21—Roy Ball, Blackpool.....KO 5
May 2—Mickey Jones, South End.....W 8
May 10—Georges Shamar, Egypt.....W 4
July 8—Ahmed Marli, Egypt.....KO 1
Dec. 10—Hassan Ramadin, Egypt.....W 4
Dec. 23—Chehata Hafez, Egypt.....KO 3

1945

Jan. 4—Christie Kyrisco, Egypt.....W 6
Feb. 4—Hassan Abou Saada, Egypt.....W 6
Mar. 3—Sapper Johnstone, Egypt.....W 6
Mar. 8—Phil Milligan, Egypt.....W 6
Apr. 28—Lt. Mustapha Ezzatt, Egypt....W 6
May 24—Lt. Mustapha Ezzatt, Egypt....W 6
July 16—Abdel Hassen, Alexandria ....KO 8
Sept. 29—Lt. Mustapha Ezzatt, Alexand. .W 8
Oct. 12—Sayrd Mustapha, Alexandria KO 2
Nov. 8—Hassan Robbou, Alexandria ..KO 1
Dec. 13—Abdel F. Hassen, Alexandria..KO 3
Dec. 18—Billy Hazlegrove, Islington.....W 8

1946

May 20—Alec Murphy, Harringay ..KO by 6
Aug. 13—Les Johnson, Wembley .....W 8
Oct. 30—Frank Tierney, Glasgow.....W 8
Dec. 4—Billy Davies, Shepherd's Bush KO 4
Dec. 18—Billy Hazelgrove, Islington....W 8

1947

Mar. 11—Rinty Monaghan, London..KO by 1
June 17—Pinchie Thompson, Willesden..W 8
July 7—Alf Hughes, W. Hartlepool....W 8
Aug. 25—Johnny Bollen, W. Hartlepool KO 1
Aug. 26—Johnny Summers, Wembley ...W 8
Oct. 14—Andy McCulloch, Islington...KO 5
Nov. 3—Les Johnson, Kentish Town....W 8
Nov. 12—Frank Tierney, Islington.....W 8
Dec. 15—Tom Whittle, Kentish Town...KO 3

1948

Jan. 21—Jackie Bryce, Islington.....W 8
Feb. 18—Jimmy Gill, Islington.....KO 4
Mar. 16—Dickie O'Sullivan, Harringay WF 2
June 25—Jackie Bryce, Coatbridge.....L 12
Nov. 4—Charley Wilson, Islington.....W 8
Dec. 14—Tommy Farricker, Kent Town..W 8

1949

Jan. 10—Billy Hazelgrove, Walworth....W 8
Jan. 24—Dickie O'Sullivan, Albert Hall..W 12
Feb. 7—Rinty Monaghan, Harringay....W 10
Mar. 3—Jackie Foster, Islington.....W 8
May 3—Honore Pratesi, Earl's Court.....L 10
June 8—Norman Tennant, Dundee.....W 12
Sept. 30—Rinty Monaghan, Belfast.....D 15
(World Flyweight Title)

1950

Feb. 15—Peter Fay, Kentish Town.....W 8
Apr. 25—Honore Pratesi, Harringay.....W 15
(for vacant world flyweight title)
Aug. 1—Dado Marino, Honolulu.....L 15
(world flyweight title)
Oct. 30—Jean Sneyers, Nottingham.....L 12

SALVADOR (DADO) MARINO

Hawaiian Bantamweight Champion

Born, Honolulu, August 26, 1916.

1941

June 20—Paul Francis, Honolulu.....KO 2
July 3—Hilo Francisco, Honolulu.....KO 1
July 18—Al Rufino, Honolulu.....KO 2
Aug. 11—Charley Higa, Honolulu.....W 6
Aug. 15—Sergio Delania, Honolulu.....KO 1
Aug. 22—Kid Rustia, Honolulu.....KO 1
Sept. 5—Frankie Baron, Honolulu.....KO 6
Oct. 6—Little Reynes, Honolulu.....KO 2
Oct. 16—Jimmy Clinton, Honolulu....KO 5
Nov. 3—Toy Tomanaha, Honolulu.....W 6
Nov. 14—Toy Tomanaha, Honolulu.....W 6

1942

Jan. 11—Charley Higa, Honolulu.....W 6
Aug. 9—Joe Sanchez, Honolulu .....KO 5
Sept. 6—Willie Gonzales, Honolulu....KO 8
Sept. 27—Adolph Samuels, Honolulu....W 10

1943

Jan. 24—Quentin Hernandez, Honolulu..L 8
Feb. 7—Adolph Samuels, Honolulu....W 8
May 2—David Young, Honolulu...KO by 8
Aug. 22—Adolph Samuels, Honolulu.....W 10
Nov. 21—Alfred Chavez, Honolulu.....W 8
Dec. 5—Richard Silva, Honolulu.....L 8

1944

Mar. 12—Quentin Hernandez, Honolulu KO 2
Apr. 9—Alfred Chavez, Honolulu.....W 10
Apr. 29—Alfred Chavez, Honolulu.....W 12
(Hawaiian Flyweight Title)
May 13—Chico Rosa, Honolulu.....W 10
June 18—Joho Shiroma, Honolulu.....W 8
Nov. 19—Eddie Silva, Honolulu.....KO 4
Dec. 9—Eddie Silva, Honolulu.....KO 4

1945

Mar. 17—Gus Rosa, Honolulu.....D 6
Apr. 8—Lou Renai, Honolulu.....W 6
Apr. 28—Gus Rosa, Honolulu.....W 8
Dec. 29—Gus Rosa, Honolulu.....W 6

1946

Jan. 12—Jose Onacanim, Honolulu....KO 3
Mar. 9—Al Chavez, Honolulu.....L 6
May 5—Al Chavez, Honolulu.....W 10
July 5—Ankie Hashijo, Honolulu.....W 6
Sept. 30—Val Alvarado, Honolulu.....W 8
Nov. 11—Eddie Reyes, Honolulu .....W 6
Dec. 9—Eddie Reyes, Honolulu .....W 8

1947

Feb. 25—Gus Rosa, Honolulu ..... W 8
July 16—Rinty Monoghan, Glasgow, Scotland ..... WF 9
Aug. 8—Peter Kane, Manchester ..... L 10
Oct. 20—Rinty Monoghan, London ..... L 15 (World's Title)

1948

Apr. 6—Mike Bernal, Stockton ..... W 10
Apr. 13—Sonny Gomez, Sacramento ..... W 10
Apr. 26—Tommy Rhett, Stockton ..... KO 1
May 10—Kenny Lindsay, San Fran. ..... KO 1
May 24—Cecil Schoonmaker, San Fran. ..... L 10
June 1—Marino Tiwanak, Honolulu ..... KO 5
June 22—Jackie Turner, Honolulu ..... W 10
July 16—Gus Rosa, Honolulu ..... W 10
Sept. 21—Chico Rosa, Honolulu ..... W 10

1949

Mar. 1—Manuel Ortiz, Honolulu ..... L 15 (World's Title)
July 26—George Sanchez, Honolulu ..... KO 3
Aug. 4—Jackie Turner, Vancouver ..... W 10
Aug. 18—Stan Almond, Vancouver ..... W 10
Sept. 6—Lou Langley, Honolulu ..... W 5
Sept. 16—Tirso delRosario, Manila ..... KO by 5
Dec. 22—Tirso del Rosario, Manila ..... L 10

1950

Aug. 1—Terry Allen, Honolulu ..... W 15 (Won World Flyweight Title)
Sept. 18—Tim Ramos, Guam ..... KO 4
Oct. 4—Al Chavez, Guam ..... W 10
Oct. 31—Bobby Garza, Honolulu ..... KO 7

AMERICAN and JUNIOR CHAMPIONS and Title claimants in all divisions

MIKE BALLERINO

Born, 1901, Bayonne, N. J. Nationality, Italian American. Weight, 126 lbs. Height, 5 ft. 4 in. Managed by Frank Churchill.

1920

Knockouts: Kid Ponso, 3; Young Gilbert, 3. Won: Kid Aguilar, 4; Kid Saunders, 4; Kid Ponso, 4; Kid Taylor, 4; Leoncio Bernabe, 6; Eddie More, 10. Draw: Ireno Flores, 4. Lost: Syd Keenan, 8; Pancho Villa, 6; Pancho Villa, 6. No decision: Pancho Villa, 6; Pancho Villa, 6.

1921

Knockouts: Kid Garcia, 11; Kid Tango, 3; Young Givinni, 1. Won: Tip O'Neill, 8. Draw: Pancho Villa, 15; Cowboy Reyes, 10; Pancho Villa, 15; Peter Sarmiento, 8. Lost: Pancho Villa, 15; Pancho Villa, 10; Pancho Villa, 20; Pancho Villa, 20.

1922

Knockouts: Joe Loth, 3; Tom Shea, 3. Won: Eddie More, 6; Mike Mitchell, 6; Jimmy Cole, 4; Kid La Rose, 4; Frankie Pantley, 6; Mike De Pinto, 6; Mike De Pinto, 4; Sam Gordon, 4; Sam Gordon, 4; Ernie Dailey, 6. Draw: Frankie Britt, 6; Vic Foley, 4; Vic Foley, 10; Bud Ridley, 10. Lost: Sam Gordon, 4.

1923

Won: Joe Nelson, 10; B. Fitzsimmons, 10; Mickey Brown, 10. Knocked Out By: Carl Tremaine, 3. No Decision: Bobby Wolgast, 8; Cuddy De Marco, 10; Cuddy De Marco, 8; Joe O'Donnell, 8. Draw: Frankie Jerome, 12. Lost: Harvey Bright, 12.

1924

Apr. 10—Joe Souza, N. Y. C. ..... W 10
Apr. 22—Joe Celmars, Bayonne, N. J. ..... ND 12
May 30—Kid Sullivan, N.Y.C. ..... W 10
June 24—Vincent Pepper Martin, N.Y.C. ..... W 12
July 15—Johnny Leonard, N.Y.C. ..... W 10
Aug. 5—Johnny Leonard, N.Y.C. ..... W 12
Sept. 9—Tony Vaccarelli, N.Y.C. ..... W 10
Oct. 15—Kid Sullivan, N.Y.C. ..... KO by 5
Dec. 15—Kid Sullivan, Milwaukee ..... ND 10

1925

Jan. 1—Frankie Monroe, Milwaukee ..... ND 10
Feb. 5—Vincent Martin, Brooklyn ..... KO 11
Apr. 1—*Steve Kid Sullivan, Phila. ..... W 12
May 15—Mickey Brown, Bayonne ..... ND 12
May 30—Frankie Callahan, Colum., O. ..... ND 10
June 12—Frankie Schaffer, Aurora, Ill. ..... ND 10
June 16—Billy Henry, Kansas City ..... ND 10
June 23—Babe Ruth, Philadelphia, Pa. ..... D 10
July 6—Pepper Martin, Brooklyn ..... W 15
Aug. 14—Billy Henry, Bayonne, N. J. ..... ND 10
Oct. 21—Ace Hudkins, Los Angeles ..... L 10
Dec. 2—**Tod Morgan, San Fran. ..... KO by 10

*Won Junior Lightweight Title.
**Lost Junior Lightweight Title.

1926

June 6—Johnny Leonard, N. Y. C. ..... L 10
June 25—Petey Mack, Bayonne, N. J. ..... ND 10
July 9—Augie Pisano, Lg. Beach, N. Y. ..... L 6
July 21—Johnny Leonard, Bayonne ..... ND 10
Aug. 30—George Day, New Haven, Conn. ..... L 10
Sept. 15—Johnny Kochansky, Bayonne ..... ND 10
Sept. 30—Eddie Lord, N. Haven, Conn. ..... W 10
Nov. 8—Tommy Herman, Philadelphia ..... L 10
Nov. 13—Joe Glick, Brooklyn, N. Y. ..... D 10
Nov. 29—Georgie Balduc, N.Y.C. ..... W 10
Dec. 20—Joe Glick, N. Y. C. ..... D 10

1927

Jan. 24—Al Foreman, Philadelphia ..... W 10
Feb. 2—Maxie Holub, Akron, Ohio ..... L 10
Mar. 5—Martie Silvers, Brooklyn ..... D 6
Mar. 19—Nat Kawler, Schenectady ..... L 10
Apr. 19—Jack Duffy, Arkon, Ohio ..... ND 10
Apr. 26—King Tut, St. Paul, Minn. ..... L 10
Oct. 17—Benny Bass Philadelphia ..... L 10
Nov. 11—Joey Medill, Chicago, Ill. ..... L 10
Nov. 21—Mike Dundee, Dayton, O. ..... KO by 10

1928

Jan. 20—Tommy Grogan, Omaha ..... KO by 4

1929

—Murray Fuchs ..... W 10

MIKE BELLOISE

Born, Feb. 18, 1911, New York City. Nationality, Italian-American. Weight, 126 lbs. Olympic champion, 1931. Managed by George Hughes and Eddie Walker.

1932

Knockouts: Jimmie Hughes, 3; Sergio Dadany, 2. Won: Eddie Voccio, 4; Danny London, 4; Sammy Tisch, 5; Sammy Tisch, 5; Danny London, 5; Harry Oberman, 6; Abe Levine, 5; Willie Dorenzo, 6; Milton Sloves, 6; Irish Joe Dougherty, 6.

1933

Jan. 2—Petey Hayes, N. Y. C. ..... W 8
Feb. 21—Benny Brostoff, N. Y. C. ..... W 5
Mar. 31—Allan Headley, N. Y. C. ..... D 4
May 8—Lew Farber, N. Y. C. ..... D 6
May 19—Joe Regis, N. Y. C. ..... W 4
July 5—Mickey Brown, N. Y. C. ..... W 6
July 24—Al Gillette, N. Y. C. ..... W 6
Aug. 17—Lew Farber, N. Y. C. ..... D 6
Sept. 11—Vincent Renta, N. Y. C. ..... W 6
Nov. 24—Pete De Grasse, N. Y. C. ..... W 6

1934

Jan. 8—Mickey Barron, N. Y. C. ..... W 6
Jan. 12—Lew Feldman, N. Y. C. ..... L 6
Jan. 24—Al Roth, N. Y. C. ..... W 6
Feb. 9—Benny Britt, N. Y. C. ..... W 6
Feb. 13—Pete De Grasse, N. Y. C. ..... W 10
Mar. 10—Pete De Grasse, N. Y. C. ..... W 8
Apr. 2—Petey Hayes, N. Y. C. ..... D 10
May 11—Petey Hayes, N. Y. C. ..... W 10
June 28—Lew Feldman, N. Y. C. ..... W 10
Aug. 30—Baby Arizmendi, N. Y. C. ..... L 15 (N. Y. State recognition, featherweight title.)
Oct. 29—Joe Marciente, Syracuse, N.Y. ..... KO 8
Nov. 19—Roger Bernard, N. Y. C. ..... W 10

1935

Jan. 14—Jose Santos, N. Y. C. ..... L 8
Feb. 6—Abe Wasserman, N. Y. C. ..... W 8
Feb. 15—Paul Lee, Chicago, Ill. ..... W 6
Mar. 15—Orville Drouillard, Chic., Ill. ..... KO 5
Apr. 1—Johnny Defoe, N. Y. C. ..... W 8
Apr. 12—Varias Milling, Chicago, Ill. ..... W 8
May 10—Jimmy Christy, Chicago, Ill. ..... L 10

July 1—Dick Welsh, N. Y. C.----------W 8
July 11—Cal. Joe Rivers, Wash., D. C. ----------KO by 8
Oct. 2—Jose Santos, N. Y. C. ----------W 8
Nov. 6—Lou Camps, N. Y. C.----------KO 2
Nov. 15—Cal. Joe Rivers, N. Y. C.-------W 8

1936

Jan. 8—Claude Varner, N. Y. C.-------KO 14
Feb. 26—Norment Quarles, N. Y. C.-----W 10
Apr. 3—Everette Rightmire, Chic., Ill.-KO 14
(New York State Athletic Commission named Belloise World Featherweight Champion.)
May 26—Dave Crowley, L. I., N. Y.-------D 10
Aug. 11—Joe Doherty, L. I., N. Y.-------KO 9
Sept. 4—Dave Crowley, N. Y. C.-------KO 9
(Title Bout)
Sept. 29—Al Spina, Portland, Ore.--------W 10
Oct. 27—Henry Armstrong, L. A.---------L 10
Nov. 9—Frankie Castillo, L. A.---------KO 1
Nov. 20—Sonny Valdez, Hollywood----KO 5

1937

Jan. 21—Johnny Cabello, N. Y. C.-------W 10
Feb. 22—Jackie Wilson, Pittsburgh-----L 10
Mar. 12—Henry Armstrong, N. Y. C.-KO by 4
Apr. 20—Maxie Fisher, Brooklyn, N. Y.-W 10
Apr. 27—Freddy Foran, Jersey City----KO 3
May 10—Johnny Cabello, N. Y. C.-----KO 6
May 25—Jimmy McLeod, Bklyn., N. Y.-W 8
June 8—Charley Gomez, L. I.----------W 8
June 24—Jimmy McLeod, N. Y. C.-------KO 7

1938

Feb. 14—Frankie Terranova, N. Y. C.-----W 8
Mar. 1—Al Reid, N. Y. C.----------D 8
Mar. 14—Julio Gonzales, N. Y. C.---------W 8
Apr. 5—Al Reid, N. Y. C.----------D 8
Apr. 18—Young Chappie, N. Y. C.---------W 8
Apr. 26—Pete Scalzo, N. Y. C.----------W 8
May 16—Paul Lee, N. Y. C.----------W 8
June 6—Johnny Alba ----------KO 2
June 20—Al Reid, N. Y. C.----------W 8
July 11—Joey Archibald, Wash., D. C.--L 10
Aug. 9—Paul Lee, N. Y. C.----------W 8
Sept. 19—Joey Wach, N. Y. C.----------KO 3
Oct. 17—Joey Archibald, N. Y. C.-------L 15
(Lost New York Recognized Featherweight Title)
Dec. 2—Emilio Magana, Hollywood----KO 8

1939

Jan. 20—Georgie Hansford, Hollywood--W 10
Jan. 25—Al Citrino, Oakland ----------D 10
Feb. 17—Nick Peters, Hollywood---KO by 4
Apr. 21—Angus Smith, San Diego ----KO 7
May 2—George Hansford, Los Angeles-W 10
May 26—Tony Chavez, Hollywood---KO by 7
Aug. 17—Paul Lee, Baltimore----------W 10
Aug. 28—Lew Feldman, Baltimore------L 10
Sept. 19—Al Reid, N. Y. C. ----------W 8
Oct. 31—Jimmy Vaughan, N. Y. C.------W 8
Nov. 21—Lew Jenkins, N. Y. C.-----KO by 7

1940

Jan. 16—Bernie Friedkin, Brooklyn------D 8
Jan. 30—Bernie Friedkin, Brooklyn------D 8
Mar. 25—Young Rightmire, Prov., R. I.-W 10
Apr. 22—Abe Denner, Prov., R. I.--------D 10
May 11—Texas Lee Harper, Brooklyn--W 8
June 3—Petey Scalzo, N. Y. C.----------L 8
Sept. 16—Spider Armstrong, Baltimore--W 10

1941

Feb. 17—Everette Rightmire, Baltimore-W 10
Mar. 18—Bobby Ruffin, N. Y. C.----------L 8
Apr. 28—Frankie Donato, Phila.-----KO by 8
June 16—Frankie Donato, Philadelphia-W 8
July 14—Al Reid, N. Y. C. ----------W 8
July 30—Bobby Ruffin, N. Y. C. ----------L 8

1942

Mar. 3—Chester Rico, N. Y. C.----KO by 7
(After fight Belloise announced retirement from ring.)
Oct. 6—Johnny Forte, Philadelphia---W 8
Nov. 9—Ruby Garcia, Providence ----W 10
Nov. 27—Tommy Ciarlo, Waterbury ----W 8
Dec. 7—Ruby Garcia, Providence------W 10

1943

Jan. 25—Johnny Hutchinson, Phila.-KO by 2
Apr. 2—Charley Williams, Phila.---------W 8
Apr. 6—Angelo Callura, Brooklyn ------L 8
June 22—Gus Levine, Brooklyn --------KO 5

1944

Jan. 17—Frankie Bove, Newark --------W 8
Mar. 13—Al Brown, Balboa, C. Z.---------L 10
May 17—Freddie Russo, Elizabeth ------L 8
Aug. 7—Billy Hale, Ocean Park---------D 10
Sept. 4—Joey Dolan, Spokane ----------W 10
Oct. 9—Vic Flores, Venice, Cal.--------W 10
Nov. 4—Henry Armstrong, Portland, Ore. ----------KO by 4
Nov. 29—Ray Salas, Oakland ------KO by 8

1945

Jan. 31—Juan Zurita, Houston ----KO by 4
Dec. 3—Arturo Barron, Ocean Park----D 1
Dec. 17—Lou Bernal, Ocean Pk.---KO by 5

1946

June 14—David Kui Kong, Honolulu KO by 1

1947

June 25—Charley Noel, N. Y. C.---------W 8
Aug. 26—Tommy Stenhouse, Elmira-KO by 5

JACK (Kid) BERG
(Judah Bergman)

Born, 1906, London, Eng. Nationality, British-Hebrew. Weight, 145 lbs. Height, 5 ft. 9 in. Managed by Harry Levine in Europe; Sol Gold, America.

1926

Mar. 18—Andre Routis, London----------W 15
June 21—Andre Routis, London----W (dis.) 3

1927

Johnny Curley, KO, 14; Henri Hebrans, KO, 5; Jan Van Dyke, W, 15; Harry Corbett W, 15; Andre Routis, W, 15; Harry Corbett, W, 15.

1928

Jan. 6—Andre Routis, London---------WF 3
Feb. 11—Harry Corbett, London---------W 15
Mar. 7—Johnny Curley, London---------W 15
May 28—Mike Gamiere, Ocean Park---KO 6
Mar. 24—Jack Don, London----------KO 7
May 12—Pedro Amador, Chicago--------W 10
May 30—Freddie Mueller, Chicago------W 10
June 14—Johnny Mellow, Detroit--------W 8
July 4—Mike Watters, Chicago--------KO 8
July 26—Billy Petrolle, Chicago---------D 10
Aug. 24—Billy Petrolle, Chicago-----KO by 5
Sept. 6—Spug Meyers, Chicago--------WF 3
Dec. 6—Alf Mancini, London----------W 15

1929

Jan. 12—Lucien Vinez, London --------W 15
Feb. 8—Alf Mancini, London----------W 15
May 10—Bruce Flowers, New York-----W 10
May 23—Bruce Flowers, New York------W 10
June 11—Stanislaus Loayza, New York----D 10
July 12—Herman Perlick, Chicago-------W 10
July 24—Mushy Callahan, Brooklyn-----W 10
Aug. 5—Joe Trabon, New York---------KO 5
Aug. 19—Harry Wallach, New York----KO 9
Aug. 29—Spug Myers, New York--------W 10
Sept. 16—Georgie Balduc, Brooklyn----WF 2
Sept. 30—Phil McGraw, New York--------W 10
Oct. 21—Bruce Flowers, New York------W 10
Nov. 2—Tommy Gervel, New York----KO 2
Nov. 18—Eddie Elkins, New York--------W 10
Nov. 30—Artie De Luca, New York------W 6
Dec. 18—Tony Caragliano, New York---WF 2

1930

Jan. 16—Tony Canzoneri, New York----W 10
Feb. 18—Mushy Callahan, London, Eng..-KO 10
(World's Title)
Apr. 4—Joe Glick, New York----------W 10
Apr. 7—Jackie Philips, Toronto, Can.----W 10
May 29—Al Delmont, Newark, N. J.-----KO 6
June 11—Herman Perlick, New York-----W 10
July 10—Henry Perlick, Newark, N. J.---W 10
Aug. 7—Kid Chocolate, New York------W 10
Sept. 3—Buster Brown, Newark, N. J.--W 10
Sept. 18—Joe Glick, New York----------W 10
Oct. 10—Billy Petrolle, New York-------W 10

1931

Jan. 23—Goldie Hess, Chicago----------W 10
Jan. 30—Herman Perlick, N. Y.----------W 10
Apr. 10—Billy Wallace, Detroit---------W 10
Apr. 21—Berg was presented with the National Boxing Association Belt, emblematic of the Junior Welterweight title.
Apr. 24—Tony Canzoneri, Chicago--KO by 3
May 8—Tony Herrera, New York-------W 10
May 18—Ray Kiser, Pittsburgh---------W 10
June 22—Tony Lambert, Newark---------KO 8
July 24—Teddy Watson, Jersey City----KO 7
July 27—Philly Griffin, Newark---------W 10
Aug. 4—Jimmy McNamara, N. Y.---------W 10
Sept. 10—Tony Canzoneri, N. Y.----------L 15
Dec. 14—M. Baudry, London----------KO 5

1932

Mar. 21—Buster Brown, N. Y. C.—W 10
Apr. 1—Sammy Fuller, N. Y. C.—D 10
May 20—Sammy Fuller, N. Y. C.—L 12
June 29—Mike Sarko, N. Y. C.—W 6
July 18—Kid Chocolate, N. Y. C.—W 15

1933

Apr. 27—Cleto Locatelli, London—L 10
May 28—Louis Saerens, London—KO 4
July 8—George Rose, Wales, Eng.—KO 5
July 14—Eugene Drukin, London—KO 8
Sept. 30—Harry Wallace, New York—KO 4
Oct. 19—Tony Falco, New York—L 10

1934

Jan. 12—Cleto Locatelli, New York—L 10
Mar. 19—Joe Kerr, Liverpool—KO 6
Apr. 14—Jackie Flynn, London—W 10
May 12—Len Wickmar, Leicester—KO 6
June 16—Jimmy Stewart, Liverpool—KO by 3
Aug. 19—Nicholas Wilke, London—KO 9
Oct. 29—Harry Mizler, London, Eng.—KO 10
(British Lightweight Title)

1935

Jan. 21—"Tiger" Gustave Humery, London, England—KO 8
Feb. 25—"Tiger" Gustave Humery, Paris, France—L 10
Apr. 1—"Tiger" Gustave Humery, London, Eng.—L 10
May 19—Harry Brown, London—KO 3
Oct. 21—Peter McKinley, London—W 10
Nov. 14—Pat Butler, London—KO 4

1936

Jan. 11—Laurie Stevens, Johannesburg—L 12
(British Empire Lightweight Title)
Apr. 24—Jimmy Walsh, Liverpool—KO by 9
(British Lightweight Title)
July 22—Aldo Spoldi, Brooklyn—KO by 2

1937

Jan. 24—Ivor Pikens, "The Ring"—W 10
Feb. 7—Pat Haley, "The Ring"—WF 10
Feb. 11—Panther Purchase, West Ham—W (rtd.) 12
Feb. 21—Harry Mason, "The Ring"—W (rtd.) 10
Mar. 22—Louis Saerens, Bristol—D 10
Apr. 11—Pat Haley, Cricklewood—W (rtd.) 10
May 6—Alby Day, Harringay—W 10
Aug. 14—Jack Lewis, Poole—D 10
Oct. 4—Jake Kilgrain, Earl's Court—W (stpd.) 10
Nov. 1—George Odwell, Earl's Court—L (rtd.) 10
Dec. 6—Charlie Chetwin, Manchester—W (stpd.) 10
Dec. 13—Leo Phillips, Birmingham—W 10

1938

Feb. 10—Silvio Zangrillo, Brooklyn—KO 8
Mar. 5—Larry Anzalone, Brooklyn—W 8
Mar. 15—Vincent Pimpinella, Brooklyn—W 10
Mar. 29—Frankie Wallace, Brooklyn—W 8
Apr. 9—Johnny Horstman, Brooklyn—W 8
May 3—Ray Napolitano, Brooklyn—W 8
June 7—Johnny McHale, Brooklyn—W 8
June 15—Augie Arellano, Long Island—D 8
June 30—Johnny Horstman, Brooklyn—W 8
July 12—Johnny McHale, Brooklyn—W 8
July 25—Red Cochran, Newark—L 10
Aug. 5—Pete Cara, Brooklyn—W 8
Oct. 11—Johnny McHale, Brooklyn—W 8
Oct. 25—Joey Greb, New York—W 8
Nov. 22—Frankie Cavanna, Brooklyn—W 8

1939

Feb. 3—Baby Breese, Hollywood—L 10
Mar. 10—Pedro Montanez, N. Y. C.—KO by 5
Apr. 4—Pete Galiano, Brooklyn—W 8
Apr. 11—Marine Bunker, Bermuda—KO 8
June 6—Tippy Larkin, Garfield—W 10
June 26—Milt Aron, Chicago—KO by 6
June 30—Mike Piskin, Lg. Branch, N. J.—L 10
July 11—Johnny Rohrig, Garfield—W 10
Aug. 1—Joey Greb, Garfield—W 8
Oct. 12—Paddy Roche, Southampton—W 10
Nov. 30—Paddy Roche, Nottingham—KO 5

1940

Jan. 25—Harry Davis, Hackney—W 10
Feb. 5—George Reynolds, Bristol—W 10
Feb. 29—Eddie Ryan, London—WF 6
Mar. 8—Garry Roche, Dublin—KO 4
Mar. 10—Dick Bradshaw, Hackney—KO 3
Apr. 4—Harry Davis, Hackney—KO 8

1941

Jan. 20—Harry Craster, London—W 10
Feb. 5—Arthur Danaher, London—KO by 5
Feb. 20—Harry Charman, London—W 6
Feb. 27—Harry Mizler, London—W 10
Apr. 21—Eric Boon, London—WF 2
May 30—Ernie Roderick, London—L 10
In British Army.
Nov. 2—George Odwell, Stoke New'gton—L 10
Nov. 24—Joe Connolly, Leeds—KO 8

1942

Feb. 5—Paddy Roche, Newcastle—KO 4
Mar. 12—Joe Connolly, Glasgow—KO 4

1943

May 22—Gordon Woodhouse, Handcross—L 6
In R. A. F.

JACK BERNSTEIN

(John Dodick)

Born, November 5, 1899, New York City. Nationality, Jewish-American. Weight, 130 lbs. Height, 5 ft. 4½ in. Managed by "Doc" Hirsch.

1914

No decisions: Young West, 4; Young Philips, 4; Benny Leonard, 6; Young Fulton, 6; Willie Beecher, 6.

1915

No decisions: Young West, 4; Young Phillips, 4; Willie Astey, 6; Titchie Ryan, 8.

1917

Knockout: John Sillo, 4. Won: Young Hockey, 6.

1918

Knockout: L. McCarthy, 3. Won: Red Margolis, 5. Lost: Mick Sunday, 4.

1919

Won: Red Margolis, 4; Kid Parr, 8; Joe Neil, 6; Joe Neil, 8; Nick Gundy, 20. Lost: Nick Gundy, 10.

1920

Knockouts: J. Moore, 2; Kid Speero, 3; Kid Marcel, 4; Soldier Shaw, 1; Joe Lyons, 5. Won: Sol Friedman, 10; Sol Friedman, 8; Young Schrabe, 6.

1921

Knockouts: Willie Mack, 4; Red Wilke, 2. Won: Eddie Gorman, 10; Young Britton, 10; Young Britton, 12. Lost: Red Monroe, 12; Billy Fitzsimmons, 12; Benny Valgar, 12.

1922

Feb. 23—Jimmy Cooney, Yonkers—W 12
Mar. 7—Johnny Darcy, N. Y. C.—W 12
Apr. 6—Young Eddy, Yonkers—KO 9
Apr. 22—Bert Spencer, N. Y. C.—W 12
May 14—Archie Walker, Brooklyn—L 12
June 21—Jimmy Carroll, N. Y. C.—KO 10
June 28—Archie Walker, Yonkers—W 12
July 8—Solly Seeman, N. Y. C.—W 12
July 20—Fred Jacks, N. Y. C.—W 12
Sept. 7—Tony Caponi, Yonkers—KO 9
Sept. 16—Johnny Conney, N. Y. C.—KO 6
Oct. 14—Pal Moran, N. Y. C.—W 12
Oct. 20—Joe Mandell, Yonkers, N. Y.—KO 5
Nov. 16—Elino Flores, N. Y. C.—D 12
Nov. 28—Babe Herman, N. Y. C.—W 12
Dec. 11—Kid Wagner, N. Y. C.—W 10

1923

Jan. 5—Pepper Martin, N. Y. C.—W 12
Feb. 13—Gene Delmont, N. Y. C.—W 12
Feb. 22—Earl Baird, N. Y. C.—W 12
Mar. 17—Eddie Brady, N. Y. C.—W 12
Mar. 27—Sammy Greene, N. Y. C.—W 4
Apr. 6—Tommy Noble, N. Y. C.—W 12
May 8—Elino Flores, N. Y. C.—W 15
May 30—*Johnny Dundee, N. Y. C.—W 15
June 25—Freddie Jacks, Philadelphia—KO 5
July 31—H. Kid Brown, Philadelphia—ND 8
Aug. 9—Pal Moran, N. Y. C.—D 10
Oct. 12—Rocky Kansas, N. Y. C.—W 15
Nov. 3—Billy Defoe, N. Y. C.—D 12
Nov. 27—Harry Kabakoff, St. Louis—ND 10
Dec. 17—*Johnny Dundee, N. Y. C.—L 15
*For U. S. junior lightweight title.

1924

Jan. 11—Sammy Mandell, N. Y. C.—L 15
Feb. 18—Rocky Kansas, Buffalo—D 10
Mar. 24—Teddy Myers, Buffalo—W 10

1925

Jan. 9—Tommy O'Brien, N. Y. C.....W 10
Apr. 22—Tony Palmer, N. Y. C.....W 10
May 7—Earl Baird, Yonkers.....W 6
May 18—Harry Cook, Albany, N. Y.....D 6
Aug. 31—Sid Terris, N. Y. C.....L 12
Oct. 12—Sid Terris, N. Y. C.....L 10

1926

Feb. 15—Ray Romney, Buffalo, N. Y.....D 10
Mar. 6—Bobby Burns, N. Y. C.....KO 4
Apr. 12—Tony Vaccarelli, N. Y. C.....W 10
May 3—Johnny Rocco, N. Y. C.....KO 8
June 17—Stanislaw Loayza, N. Y. C.....L 10

1927

Feb. 21—Irving Goodrich, N. Y. C.....W 10
Mar. 1—Lee Murray, N. Y. C.....W 10
Apr. 1—Johnny Goodrich, N. Y. C.....W 10
Apr. 25—Bobby Tracey, N. Y. C.....W 10
May 13—Bruce Flowers, N. Y. C.....L 10
Aug. 2—Bruce Flowers, N. Y. C.....L 10
Aug. 15—Freddie Mueller, N. Y. C.....L 10
Nov. 14—Joe Glick, N. Y. C.....L 10

JAMES EDWARD BRITT

Born, Oct. 5, 1879, San Francisco, Cal. Weight, 133 lbs. Height, 5 ft. 6 in. Nationality, American. Managed by Willis Britt.

1902

Feb. 18—Toby Irwin, San Francisco.....W 15
Feb. 28—Tim Hagarty, San Francisco.....KO 8
May 29—Kid Lavigne, San Francisco.....KO 8
Nov. 26—Frank Erne, San Francisco.....KO 7

1903

Mar. 9—Jack O'Keefe, Portland, Ore.....LF 6
Apr. 28—Willie Fitzgerald, San Fran.....W 20
June 13—Jack O'Keefe, Butte, Mont.....D 20
Nov. 10—Charlie Sieger, San Francisco.....W 20
Nov. 20—Martin Canole, Colma, Cal.....W 25

1904

Mar. 25—Young Corbett, San Francisco.....W 20
Oct. 31—Joe Gans, San Francisco.....LF 5
Dec. 20—Battling Nelson, San Francisco.....W 20

1905

May 5—Jabez White, San Francisco.....W 20
July 21—Kid Sullivan, San Francisco.....W 20
Sept. 9—Batt. Nelson, Colma, Cal.....KO by 18

1906

May 28—Terry McGovern, N. Y. C.....ND 10

1907

July 31—Battling Nelson, San Fran.....W 20
Sept. 9—*Joe Gans, San Francisco.....KO by 6
*Britt broke wrist in fourth round.

1908

Mar. 3—Battling Nelson, Los Angeles.....ND 10
Apr. 11—Packey McFarland, Colma.....KO by 6
Nov. 2—Johnny Summers, London.....W 10

1909

Feb. 22—Johnny Summers, London.....L 20
July 31—Johnny Summers, London.....KO by 9

In 1904, when Joe Gans could not make the lightweight limit, or at least refuseed to do so, Britt claimed the title and was recognized by many authorities as champion. His battle with Battling Nelson in 1905 was advertised as for the lightweight championship. Nelson won and then forced Gans into his famous match at Goldfield, Nev. Britt, after quitting the ring in 1909, took to the vaudeville stage and met with success.

Died, Jan. 29, 1940, San Francisco.

"MUSHY CALLAHAN"

(Vicent Morris Scheer)

Born, Nov. 3, 1905, New York City. Nationality, Jewish-American. Weight, 140 lbs. Height, 5 ft. 8½ in. Managed by Eddie Sears. Started boxing as a newsboy.

1924

Davey Barnes, San Pedro, Cal., KO 1; Sailor Bluell, Vernon, Cal., KO 2; Frankie Herman, Vernon, Cal., KO 2; George Law, Hollywood, Cal., W 4; Joe Summers, San Fernando, Cal., KO 3; Young Belol, Hollywood, Cal., W 4; Billy Wallace, Hollywood, Cal., W 4; Frankie McCann, Hollywood, Cal., W 4; Johnny Adams, Hollywood, Cal., L 4; Joe McGovern, San Fernando, Cal., KO 1; Batting Ward, San Fernando, Cal., KO 2; Richie King, San Pedro, Cal., W 4; Johnny Adams, Hollywood, Cal., D 4; Roy Morrell, San Fernando, Cal., W 4; Battling Ward, Los Angeles, W 4; Sailor Britt, San Pedro, Cal., W 4; Johnny Reno, San Pedro, Cal., W 4; Young Burns, Hollywood, Cal., KO 2; Joe Medina, Ventura, Cal., W 4.

1925

Knockouts: Russell Leroy, 3; Pal Moran, 3; Won: Joe Layman, 10; Dode Bercot, 10; Spug Meyers, 10; Johnny O'Donnell, 10; Red Herring, 10; Ace Hudkins, 10. Draw: Ace Hudkins, 10.

1926

Feb. 12—Frankie Schaiffer, Hollywood.....W 10
Mar. 1—Archie Walker, N. Y. C.....D 10
Apr. 20—Jimmy Goodrich, Los Angeles.....W 10
May 18—Jimmy Goodrich, Vernon, Cal.....W 10
July 5—Jack Silver, San Francisco.....L 10
Aug. 24—Baby Joe Gans, Vernon, Cal.....L 10
Sept. 21—*Pinkey Mitchell, Vernon, Cal.....W 10
Oct. 22—Charley Pitts, Hollywood.....KO 2
Nov. 3—Joe Tiplitz, Vernon, Cal.....KO 2
*Callahan won U. S. junior welter title.

1927

Jan. 11—Joe Jawson, Vernon, Cal.....W 10
Feb. 10—Spug Meyers, Chicago.....L 10
Mar. 14—Andy Divodi, New York.....KO 2
June 1—Spug Meyers, Chicago.....W 10
July 12—Sergt. Sammy Baker, Chic..KO by 9
Nov. 10—Dick Hoppe, Hollywood.....L 10
Nov. 22—Jackie Fields, Los Angeles.....L 10

1928

Mar. 27—Dick Hoppe, Los Angeles.....W 7
Apr. 6—Dick Ramies, San Diego, Cal..W 10
June 1—Jimmy Cottrell, Hollywood.....KO 10
June 22—Jackie Carr, Hollywood.....L 10
Oct. 12—Jimmy Owens, Fort Worth, Tex.....L 10
Oct. 23—Bobby Tracey, Chicago.....D 10

1929

Feb. 19—Frankie Fuente, Fresno, Cal..KO 4
Mar. 8—Joe Rivers, Hollywood.....KO 9
Mar. 28—Jackie Carr, Hollywood.....KO 4
Apr. 23—Spug Meyers, Los Angeles.....W 10
May 28—Dummy Mahan, Los Angeles..KO 3
June 17—Jimmy Goodrich, Buffalo.....L 10
July 24—Jack Kid Berg, Brooklyn.....L 10
Dec. 3—Alfonso Gonzales, Wilmington, Cal.....KO 5

1930

Feb. 18—Jack Kid Berg, London, England (lost title).....KO by 10

In U. S. Army.

WILLIAM BRYAN DOWNEY

Born, September 7, 1896, Columbus, Ohio. Nationality, Irish-German-American. Weight, 165 lbs. Height 5 ft. 6¼ in. Managed by Jimmy Dunn.

1914

Feb. 2—Jimmy Albright, Columbus.....KO 2
Feb. 14—George Watson, Columbus.....ND 4
Mar. 16—Eddy Erb, Columbus.....KO 2
Mar. 30—Ted Hatch, Columbus.....KO 3
Apr. 14—Jack Sullivan, Columbus.....KO 2
May 18—Matty Califf, Columbus.....KO 1
June 15—Jack Frambes, Cincinnati.....ND 4
July 20—Willy Jennings, Columbus.....KO 1
Aug. 31—Willy Jones, Columbus.....KO 12
Nov. 5—Richie Mitchell, Columbus.....ND 12
Dec. 8—Young Goldie, Columbus.....ND 12

1915

Jan. 18—Patsy Cline, Columbus, O.....ND 12
Feb. 22—Peanuts Schieberl, Columbus.....KO 1
Mar. 29—Cal Delaney, Columbus.....ND 12
June 14—Joe Dailey, Columbus.....ND 12
Aug. 2—Patsy McMahon, Columbus.....ND 12
Sept. 6—Cal Delaney, Columbus.....ND 12
Oct. 5—Franky Dailey, Columbus.....KO 6

1916

Jan. 10—Johnny Griffiths, Columbus.....ND 12
May 11—Jack Perry, Columbus.....KO 11
May 29—Willie Beecher, Columbus.....ND 12
July 3—Jimmy Duffy, Columbus.....ND 12
Oct. 16—Johnny Griffiths, Columbus.....ND 12
Nov. 14—Spike Kelly, Kenosha, Wis.....ND 10
Nov. 29—Frankey Murphy, Toledo.....ND 12
Dec. 11—Johnny Harvey, Columbus.....ND 12

1917

Jan. 1—Jack Perry, Columbus.....KO 9
Jan. 10—J. McCarty, Windsor, Ont.....NC 6
Jan. 18—Frankey Murphy, Toledo, O...ND 12
Jan. 29—Johnny Tillman, Columbus...ND 12
Mar. 5—Jack Britton, Columbus.....ND 12
Mar. 16—Jimmy Duffy, Buffalo.....ND 10
Apr. 2—Willie Beecher, Columbus.....ND 12
July 4—Eddie Moha, Racine, Wis.....ND 10
July 9—Johnny Riley, Rochester, N. Y. ND 10
July 23—Fred Dyer, Rochester.....ND 10
Aug. 27—Matt Wells, Rochester.....ND 10
Sept. 3—Vic Moran, Columbus.....KO 5
Sept. 17—Matt Wells, Columbus.....ND 12
Sept. 26—Goats Doig, La Salle, Ill.....D 10
Oct. 8—Young Denny, Columbus.....ND 12
Oct. 20—Johnny Griffiths, Columbus...ND 12
Nov. 12—Young Denny, Columbus.....ND 12

1918

Jan. 1—Johnny Griffiths, Akron.....D 12
Jan. 7—Joe Eagan, Milwaukee.....ND 10
Apr. 4—Jack Malone, Ft. Sheridan.....W 10
Apr. 10—Tommy Robson, Boston.....W 10
June 11—Jack Britton, Boston.....L 12
June 22—Marty Cross, Dayton.....D 15
July 3—Soldier Bartfield, Columbus...ND 12
Sept. 12—Jack Malone, St. Paul.....ND 10
Dec. 16—Johnny Tillman, Columbus.....ND 12

Jan. 1—Ted Lewis, Columbus.....ND 12
Jan. 29—K. O. Loughlin, Tulsa, Okla.....D 15
Feb. 17—K. O. Loughlin, Tulsa, Okla.....D 15
Mar. 20—Jock Malone, Columbus.....L 15
Apr. 8—Jack Britton, Canton, O.....ND 12
May 26—K. O. Loughlin, Canton.....ND 12
June 19—Jock Malone, Canton.....ND 12
July 2—K. O. Loughlin, Columbus.....W 15
Aug. 4—Jock Malone, Columbus.....D 15
Sept. 26—K. O. Loughlin, Dayton, O.....D 15
Nov. 17—Goats Doig, Peoria, Ill.....D 10
Dec. 17—Navy Rostan, Columbus.....W 15

1920

Jan. 12—Nip Howell, Dayton.....KO 9
Jan. 19—Joe Chip, Canton.....ND 10
Jan. 26—Steve Latzo, Dayton.....W 12
Jan. 31—Len Rowlands, Wheeling, Va..ND 10
Feb. 6—Navy Rostan, Milwaukee.....ND 10
Mar. 10—Hope Mullen, Cincinnati.....KO 4
Mar. 26—Jack Britton, Cleveland.....ND 10
Mar. 28—Billy Weeks, Columbus.....ND 10
Apr. 12—Tommy Robson, Dayton.....W 10
May 5—Frankie Brennan, Cincinnati..KO 6
May 24—Joe Chip, Columbus.....W 12
May 31—Marty Cross, Cincinnati.....ND 10
July 14—Soldier Bartfield, Detroit.....ND 10
July 21—Ralph Schappert, Dayton.....D 12
Aug. 7—Walter Caldwell, Cincinnati..KO 3
Aug. 18—Soldier Bartfield, Detroit.....ND 10
Oct. 25—Ralph Chappert, Dayton.....D 12
Nov. 15—Augie Ratner, Philadelphia..ND 3

1921

Jan. 1—Augie Ratner, Columbus.....W 12
Jan. 7—George Chip, Cleveland.....W 10
Jan. 17—Augie Ratner, Rochester, N. Y..W 15
Feb. 14—Augie Ratner, Rochester, N. Y..W 15
Mar. 11—Young Fisher, Syracuse.....D 15
May 11—Johnny Klesch, Toledo.....W 12
May 23—Johnny Paske, Buffalo.....W 15
May 28—Young Fisher, Cleveland.....W 12
June 16—Frank Carbone, Columbus.....W 12
July 4—Johnny Klesch, Canton.....W 12
July 27—Johnny Wilson, Cleveland.....*LF 7
Sept. 5—Johnny Wilson, Jersey City.....W 12
Dec. 12—Happy Littleton, New Orleans..KO 5

*Cleveland boxing commission refused to abide by referee, claimed Wilson lost by KO. O'Dowd claimed title.

1922

Feb. 10—Young Fisher, Syracuse.....D 15
Feb. 22—Frank Carbone, Canton.....W 12
Feb. 28—Tommy Loughran, Phila.....ND 8
Mar. 13—Frank Carbone, Indianapolis..ND 10
May 15—Mike O'Dowd, Columbus.....W 12
May 31—Harry Krohn, Akron.....ND 12
June 13—Jock Malone, Aurora, Ill.....ND 10
Sept. 18—Jock Malone, Columbus.....L 12
Oct. 16—Nate Siegel, Boston.....W 10
Nov. 13—Frankie Schoell, Omaha.....ND 10
Nov. 20—Louis Bogash, Boston.....L 10
Dec. 5—Jock Malone, Louisville.....ND 12
Dec. 15—Happy Littleton, New Orleans..D 15

1923

Jan. 8—Bob Sage, Detroit.....ND 10
Mar. 15—Phil Krug, Orange, N. J.....ND 12
Apr. 2—Lou Bogash, Rochester, N. Y...D 12
Apr. 26—George Shade, Yngstwn., O...KO 2
May 25—Lou Bogash, Syracuse, N. Y....L 12
Dec. 3—Harry Greb, Pittsburgh, Pa.....L 10

JOHNNY (Kewpie) ERTLE

Born, March 21, 1896, Austria. Weight, 112-116 lbs. Height, 4 ft., 11 in. Managed by Mike McNulty.

1913

Oct. 31—La Sotte, St. Paul, Minn.....KO 3
Nov. 25—La Sotte, St. Paul, Minn.....KO 4

1914

Jan. 11—Dan Cushway, Superior, Wis..ND 6
Feb. 22—Jim Azine, Minneapolis, Minn..W 8
Mar. 4—Kid Watson, Superior, Wis.....KO 2
May 19—Johnny Cashell, Minneapolis...W 8
June 14—Kid Blinkey, Superior, Wis...KO 2
June 20—Johnny Cashill, Minneapolis...D 10
Aug. 31—Johnny Cashill, Superior, Wis.ND 8
Sept. 2—Jim Azine, Hudson, Wis.....ND 4
Sept. 7—Jim Azine, Superior, Wis.....ND 8
Oct. 15—Jim Azine, Minneapolis, Minn.KO 9
Nov. 9—Kayo Krause, Milwaukee.....ND 6
Nov. 26—Young Virigo, La Salle, Ill....KO 5
Nov. 30—Frankie Izzo, Milwaukee, Wis.ND 10
Dec. 11—Artie Armstrong, Milwaukee..ND 10
Dec. 15—Johnny Cashill, Minneapolis..ND 10

1915

Jan. 21—Young Herzog, Milwaukee...KO 1
Jan. 29—Young Krause, Milwaukee.....W 6
Feb. 5—Chick Hayes, Milwaukee.....ND 10
Feb. 15—Ruby Hirsch, Kenosha, Wis...ND 10
Feb. 19—Johnny Ritchie, Milwaukee...ND 10
Feb. 25—Jimmy Walsh, Milwaukee.....ND 8
Feb. 26—Frankie Izzo, Milwaukee.....WF 7
Apr. 6—Pal Moore, Memphis, Tenn.....L 8
Apr. 26—Young Solsberg, Milwaukee..ND 10
May 3—Eddie Coulon, Milwaukee.....ND 10
Aug. 20—Eddie Coulon, St. Paul.....ND 10
Sept. 10—Kid Williams, St. Paul.....WF 5
(Ertle claimed title but decision was a disputed one.)
Oct. 12—Jimmy Pappas, St. Louis.....ND 8
Nov. 8—Abe Friedman, B'klyn, N. Y...ND 10
Nov. 15—Young Solsberg, B'klyn, N. Y..ND 10
Dec. 4—Young O'Leary, B'klyn, N. Y..KO 3
Dec. 6—Young Diggins, Phila., Pa.....KO 1
Dec. 25—Joe O'Donnell, Phila., Pa.....ND 6

1916

Jan. 21—Jack Sayles, N. Y. C.....ND 10
Feb. 9—Teddy Martin, N. Y. C.....ND 10
Feb. 14—Joe Tuber, Phila., Pa.....ND 6
Feb. 22—Al Shubert, New Bedford.....D 12
Mar. 13—Yg. Zulu Kid, B'klyn, N. Y.....ND 10
Mar. 16—Alf Mansfield, Reading, Pa....ND 6
Mar. 20—Young McGovern, Phila., Pa...ND 6
May 9—Bobby Burns, St. Paul.....KO 4
June 17—Johnny Ritchie, St. Louis.....W 12
Sept. 4—Benny Kaufman, Phila., Pa. ...ND 6
Oct. 10—Joe Lynch, N. Y. C.....ND 10
Nov. 10—Mickey Byrne, Cleveland, O...KO 9
Nov. 21—Dick Loadman, Baltimore.....ND 10

1917

Feb. 16—Pekin Kid Herman, Milw'kee..ND 10
May 14—Tony Baron, Pittsburgh, Pa....ND 6
June 13—Jack Douglas, Dubuque.....KO 8
July 3—Sammy Sandow, Cincinnati...ND 15
July 31—Roy Moore, St. Paul.....ND 10
Sept. 11—Roy Moore, St. Paul.....ND 10
Sept. 28—Tony Barrone, Waterloo.....ND 10
Oct. 29—Geo. Thompson, Racine.....ND 10
Nov. 21—Joe Burman, Milwaukee.....ND 10
Dec. 7—Jack Wolfe, Cleveland.....ND 10
Dec. 17—Kid Williams, Baltimore.....D 12

1918

Jan. 25—Jack Wolf, Cleveland.....ND 10
Feb. 4—Arthur Simons, New Orleans..ND 10
Apr. 10—Pal Moore, Baltimore.....L 15
May 10—Dick Loadman, Milw'kee..KO by 3
Sept. 14—Benny Vogel, Omaha.....KO 8
Nov. 9—Franky Burns, Weeh'ken..KO by 7

1919

May 23—Pete Herman, Minneapolis..KO by 5

1920

Aug. 13—Kid Williams, Baltimore.....L 12

1921

Sept. 29—Johnny Ritchie, Des Moines...KO 3
Oct. 18—Babe Asher, Winnipeg .....L 12

1922

Jan. 20—Benny Vogel, Milwaukee.....ND 10
Mar. 17—Joey Schwartz, Detroit.....ND 10
Aug. 23—Jimmy Valentine, Eveleth.....ND 10
Nov. 3—Bobby Eber, Hamilton.....L 10

1923

Jan. 26—Saph McKenna, St. Paul.....ND 10
Mar. 16—Carl Tremaine, Windsor, Ont...L 10
Apr. 5—Johnny Andrews, Toledo.....ND 12
May 7—Carl Tremaine, Columbus.....L 12

MIKE GLOVER

(Michael J. Cavanaugh)

Born, December 18, 1890, Lawrence, Miss. Nationality, Irish-American. Weight, 145 lbs. Height, 5 ft. 9 in.

1908

Knockouts: Red Shaw, 2; Jack Gardner, 3; Harry Phillips, 4; Tom Murphy, 5. Won (foul): Leach Cross, 5. Lost: Frankie Madden, 5. No decision: Babe Cullen, 4; George Hoey, 6; Marty Rowan, 6; Fred Dipples, 6; Harry Lortz, 6; Harry Powers, 6; Jack Smith, 10; Marty Rowan, 10; Marty Rowan, 10.

1909

Knockouts: Willie Howard, 5; Dodo Maher, 9; Charley T. Miller, 5; Harry Ferns, 7; Jack Cardiff, 4. Won: Dick Nelson, 15; Jeff Doherty, 15. No decision: Billy Leary, 10; Charley Sieger, 10; Eddie Carter, 10; Johnny Dohan, 10; Willie Moody, 6; Young Nitchie, 6; Young Nitchie, 6; Billy Donovan, 6; Peck Miller, 6; Ted Nelson, 10; Tommy Murphy, 10; Peck Miller, 6; Harry Scroggs, 6; Tony Bender, 6; Tony Bender, 10; Jack Curley, 10; Billy Herman, 10.

1910

Draw: Fred Sidney, 8. No decision: Battling Levinsky, 6; Young Erne, 6; Frank Perrone, 6; Freddie Corbett, 6; Battling Levinsky, 6; Billy Willis, 6; Buck Crouse, 6; Harry Ramsey, 6.

1911

Knockouts: Harry Duncan, 13; Charley Victor, 7; Jack Sincoe, 7. Won: Young Jackson, 10. Jack Dillon, ND 6; Harry Mathewson, D 10.

1912

Knockouts: Joe Kastner, 1. No decision: Pat Brislin, 10; Fighting Zunner, 10; Jeff Smith, 10; Tommy Coleman, 10; Tommy Coleman, 10; Young Hickey, 10.

1913

—Tommy Maloney, Brooklyn...ND 10
—Gus Plats, N. Y. C.....ND 10
—Young Hickey, N. Y. C.....ND 10
—Marcel Thomas, Boston.....KO 4
June 14—Paddy Sullivan, Rockaway.....KO 7
July 4—Ital. Joe Gans, Brooklyn.....ND 10
Aug. 4—Young Denny, New Orleans...ND 10
Sept. 14—Jack Britton, Brooklyn.....ND 10
Oct. 13—Kid Graves, Brooklyn.....ND 10
Nov. 12—Bill Fleming, Brooklyn.....ND 10

1914

Jan. 19—Jack Britton, N. Y. C.....ND 10
May 23—Wild Bill Fleming, Chicopee, Mass. .....W 15
May 30—Howard Briggs, Cambridge.....W 10
June 5—Al Britton, N. Y. C.....W 10
July 7—Kid Graves, N. Abington.....ND 12
Sept. 25—Bill Fleming, Oldtown, Me.....D 6
Oct. 29—KO Sweeney, Waterbury.....W 10

1915

Feb. 5—Howard Briggs, Abington, Mass. .....W 10
Feb. 22—Battling Downey, Boston.....KO 3
June 1—Matt Wells, Boston .....W 12
June 22—Jac kBritton, Boston .....L 12
Aug. 3—Ted Lewis, Boston .....L 12
Aug. 28—Young Grady, North Adams, Mass. .....KO 7
Sept. 23—Silent Martin, Boston .....W 12
Nov. 30—Ted Lewis, Boston .....W 12
Dec. 14—Soldier Bartfield, Boston.....W 12
Dec. 18—Bay Woods, Manchester, N. H...W 12

1916

Jan. 3—Joe Chick, Gloucester, Mass...ND 12
Jan. 7—Billy Kramer, Milwaukee.....KO 10
Mar. 21—Joe Egan, Boston .....D 12
June 13—Ted Lewis, Boston.....L 12

YOUNG GRIFFO

Born, 1871, Miller's Point, Sydney, N.S.W. Nationality, Australian. Height 5 ft. 4 in.

Won: Bob O'Neil, 15; Francis (bare knuckles), 7; Sam Matthews, 140 lb. competition; Chappie, Adelaide, 3; Smith, Adelaide, 4; Young O'Brien (twice), 8; Kiama Pet, 2; Sandy Ross, 4; Lewis, 3; Lane, 2; Sullivan, 4; Holden, 12; Draw: Young Pluto, 8, 6, 23 and 13; Mcshane, 8; Michie, 8; Lawrence, 8; Billy Murphy, 4; Ambrose Taylor, 8.

1889

June 15—Unknown, Sydney, Aust.....KO 2
July 27—Abe Willis, Sydney, Aust.....D 20
Aug. 7—Doss Patterson, Sydney, Aust..W 4
Nov. 19—Jem Dempsey, Sydney, Aust...W 12
Dec. 12—Young Pluto, Melbourne, Aust..D 70
Dec. 31—Nipper Peakes, Melbourne.....W 8

1890

Jan. 11—Abe Willis, Sydney.....W 3
Feb. —George McKenzie, Sydney.....W 15
June —Young Patterson, Sydney.....W 2
June 12—McLeod, Sydney .....KO 2
Sept. 15—Billy Murphy, Sydney.....W 15
Nov. 14—Paddy Moran, Sydney.....KO 13

1891

Mar. 12—George Powell, Sydney.....WF 20
July 22—Billy Murphy, Sydney.....W 22
Dec. 15—Billy Williams, Melbourne.....W 8

1892

Jan. 23—Failed to meet Billy Murphy, $750; Melbourne.
Mar. 22—Mick McCarthy, $500.....W 4
May 17—Mick Ryan, Sydney.....W 8
July 25—Jem Bavion, Sydney.....D 22
Nov. 8—Martin Denny, Sydney.....D 25
Dec. 24—Jerry Marshall, Sydney.....W 12

1893

Feb. 28—Jerry Marshall, Sydney.....WF 4
Nov. 13—Young Scotty, Chicago.....W 6
Dec. 18—Tommy White, Chicago.....D 8
Dec. 28—Al Jansen, Chicago.....W 6

1894

Jan. 3—Solly Smith, Chicago.....D 6
Jan. 23—Johnny Van Heest, Chicago...D 8
Feb. 10—George Lavigne, New York...D 8
Mar. 7—Ed McCabe, Chicago.....W 8
Mar. 17—Ike Weir, Chicago.....W 3
Apr. 23—Johnny Griffin, Boston.....D 8
May 7—Billy Murphy, Boston.....W 20
May 29—George Dixon, Boston.....D 20
June 29—Walter Campbell, Philadelphia..D 4
Aug. 4—Walter Campbell, Seaside A.C. ND 10
Aug. 27—Jack McAuliffe, New York.....L 10
Sept. 17—Eddie Loeber, Philadelphia...ND 4
Nov. 24—"Bull" McCarthy, Phila.....ND 4
Nov. 29—Kentucky Rosebud, Phila.....ND 4
Dec. 8—Jack Hanley, Philadelphia...ND 6

1895

Jan. 19—George Dixon, Coney Island...D 25
Feb. 23—Jerome Quigley, Philadelphia..D 4
Mar. 4—Horace Leeds, Coney Island...W 12
Mar. 8—Jimmy Dime, Boston.....D 8
Mar. 16—"Bull" McCarthy, Phila.....D 4
Mar. 20—Jack Hanley, Philadelphia...ND 6
Mar. 23—Jerome Quigley, Philadelphia..ND 4
Mar. 26—Joe Harmon, New York.....W 6
Mar. 30—Eddy Curry, New York A. C...W 6
Apr. 11—George Reynolds, Albany.....W 6
May 4—Charley Barnett, New York....W 6
Oct. 12—"Kid" Lavigne, Maspeth.....D 20
Oct. 28—George Dixon, New York.....D 10
Nov. 7—Jack Randall, Philadelphia...ND 4
Nov. 13—Jack Hanley, Philadelphia...ND 4
Nov. 18—Joe Gans, Baltimore.....D 10

1896

Apr. 13—Charley McKeever, Maspeth, L. I. .....L 20
May 25—Jack Everhardt, Brooklyn.....D 6
July 10—Jack Everhardt, Buffalo.....D 20

1897

July 12—Owen Zeigler, Philadelphia..ND 6
Sept. 27—"Wilmington" Jack Daly, Philadelphia ..... ND 6
Oct. 12—Adam Ryan, Chicago ..... L 3

1898

June 4—Jack Lewis, Chicago ..... W 6
June 20—Jack Lewis, Chicago ..... D 6

1900

July 10—Joe Gans, New York ..... KO by 8
Aug. 4—Jim Popp, Chicago ..... W 6

1901

Won: Kid Ashe, 10. Draw: Joe Bernstein, 6. Knockout: Jack Bain, 8.

1904

Draw: George Memsic, 6.
Died Dec. 7, 1927. Buried in Woodlawn cemetery, N. Y. C.

JOHNNY JADICK

(John Jadick)

Born, June 16, 1908, Philadelphia, Pa. Nationality, Ukranian-American. Weight, 135-140 lbs. Height, 5 ft. 8½ in. Managed by Tommy White.

1925

Harry Kid Decker (3), W 8; Charlie Mack, ND 8; Jack Hindle, W 8; Tommy Murray, W 10; Steve Nitchie, KO 4.

1926

Nick Quarrelli, W 8; Freddy Welsh (2), W 8; Tommy Burns, W 8; Harry Scott (2), W 8; Lew Skymer, W 8; Pedro Aquinaldo, KO 3; Len Brenner, KO 2; Georgie Amblard, W 10; Pete Nebo, ND 8; Ralph Repman, KO 2; Georgie Siddons (2), W 10; Wilbur Cohen, W 10.

1927

Eddie Ochs, KO 1; Joey Hadfield, W 10; Joey Williams (2), W 10; Johnny Sheppard, W 10; Tim O'Dowd, W 10; Billy Humphries, W 10; Eddie Anderson, L 10; Hubert Gillis, W 10; Joe Bush, W 10.

1928

—Henri De Wanker, Philadelphia W 10
—Joe Glick, Philadelphia ..... L 10
—Chick Liadell, Wilmington ..... W 8
—Buckeye Boyle, Philadelphia ..... W 10
Mar. 12—Pete Nebo, Philadelphia ..... L 10
—Al Winkler, Philadelphia ..... W 10
—Al Foreman, N. Y. C. ..... W 8
June 18—Honeyboy Finnegan, Phila. ..... W 10
Aug. 8—Honeyboy Finnegan, Boston ..... L 10
Nov. 22—Steve Smith, Allentown, Pa. ..... W 10
Dec. 7—Bruce Flowers, Boston ..... W 10

1929

Jan. 11—Louis Kid Kaplan, Boston..KO by 7
Mar. 14—Joey Kaufman, Allentown ..... WF 2
—Eddie Reed ..... KO by 1
—Eddie Reed ..... W 10
June 18—Tommy Grogan, Allentown ..... L 10
July 24—Billy Wallace, Philadelphia ..... L 10
Sept. 17—Lope Tenorio, Philadelphia ..... W 10
Nov. 17—Luis Vicentini, Philadelphia ..... W 10
Nov. 25—King Tut, Philadelphia ..... KO 7

1930

Feb. 3—Gaston Lecadre, Philadelphia ..... D 10
June 16—Pat Igo, Allentown ..... W 10
Oct. 4—King Tut, Milwaukee ..... W 10
Nov. 17—Tommy Grogan, Philadelphia..W 10
Dec. 8—Benny Bass, Philadelphia ..... L 10

1931

Feb. 20—Ray Miller, Detroit ..... KO by 1
Mar. 6—Ray Collins, Detroit ..... KO 6
May 25—Wes Ramey, Chicago, Ill. ..... L 8
June 2—Tommy Liberto, Wilmington ..... W 8
July 13—Tony Herrera, Pittsburgh ..... W 10
Aug. 11—Sammy Dorfman, Pittsburgh ..... L 10
Oct. 5—Lew Massey, Philadelphia ..... D 10
Oct. 26—Lew Massey, Philadelphia ..... KO 8
Nov. 30—Tony Herrera, Pittsburgh..KO by 6

1932

Jan. 18—*Tony Canzoneri, Philadelphia..W 10
Jan. 26—Wildcat O'Connor, W. Barre ..... W 10
Feb. 8—Harry Dublinsky, Philadelphia..L 10
Feb. 24—Wildcat O'Connor, W. Barre ..... W 10
Mar. 9—Pat Igo, Wilkes-Barre ..... W 10
May 26—Herman Folins, Pittsburgh ..... W 10
June 28—Pat Igo, Waterbury, Conn. ..... W 10
July 18—*Tony Canzoneri, Philadelphia..W 10
Oct. 4—Lew Raymond, Reading, Pa. ..... W 8
Oct. 20—Joey Harrison, Paterson ..... W 10
Nov. 18—Lew Raymond, Philadelphia..KO 5
*For Junior Welterweight title.

1933

Feb. 3—Johnny Lucas, Philadelphia ..... D 10
Feb. 20—Batt. Shaw, New Orleans ..... L 10
(Lost title)
Mar. 3—Wesley Ramey, Grand Rapids ..... L 10
Apr. 3—Eddie Cool, Philadelphia ..... L 10
Apr. 17—Cocoa Kid, New Haven, Conn ..... L 10
Oct. 13—Stumpy Jacobs, Philadelphia ..... W 10
Nov. 17—Pete Nebo, Philadelphia ..... W 10
Dec. 8—Tony Falco, Philadelphia ..... W 10

1934

Jan. 12—Joe Glick, Philadelphia, Pa. ..... W 10
Feb. 5—Jimmy Leto, Holyoke, Mass. ..... L 10
Feb. 10—Ray Napolitano, N. Y. C. ..... D 6
Feb. 23—Harry Serody, Philadelphia ..... D 10
Feb. 26—Mickey Serrian, Syracuse ..... W 10
Mar. 12—Tony Falco, Philadelphia ..... L 10
Mar. 19—Lou Ambers, Holyoke, Mass. ..... L 10
Apr. 16—Charlie Bedami, Holyoke ..... W 10
June 20—Eddie Cool, Philadelphia ..... L 10
July 31—Benny Bass, Philadelphia ..... L 10
Sept. 21—Buckey Jones, Philadelphia ..... D 10
Oct. 19—Mickey Serrian, Philadelphia ..... W 10
Nov. 30—Sammy Fuller, N. Y. C. ..... KO by 4

1935

Jan. 11—Phil Baker, Philadelphia ..... W 10
Jan. 21—Phil Furr, Washington, D. C. ..... W 10
Feb. 18—Fritzie Zivic, Washington ..... W 10
Mar. 15—George Gibbs, Philadelphia ..... L 10
May 9—Max Strub, Erie, Pa. ..... L 10
June 10—Bucky Jones, Plainfield ..... L 8
July 1—Joe Vignali, Albany, N. Y. ..... W 10
July 16—Teddy Loder, N. Y. C. ..... L 10
July 26—George Gibbs, Atlantic City ..... L 10
Aug. 6—Bucky Jones, Plainfield, N. J. ..... L 8
Sept. 20—George Gibbs, Philadelphia ..... D 10
Sept. 27—Eddie Cool, Philadelphia ..... D 10
Oct. 2—Willie Pal, Albany, N. Y. ..... L 10
Oct. 8—Tony Falco, Atlantic City ..... L 10
Oct. 14—Jack Portney, Baltimore ..... L 10
Oct. 21—Billy McMahon, Holyoke ..... W 10
Nov. 4—Billy McMahon, Holyoke ..... W 10
Nov. 22—Tony Falco, Philadelphia ..... L 10
Dec. 9—Six-Second Powell, Plainfie'd ..... L 8

1936

Jan. 16—Tony Morgano, Philadelphia ..... L 10
Feb. 24—Freddy Cochrane, Newark ..... L 10
Mar. 3—Sonny Jones, Holyoke ..... L 10
Apr. 9—Tony Canzoneri, N. Y. C. ..... L 10
May 11—Chino Alvarez, Tampa ..... KO by 7
June 15—Bushy Graham, Utica ..... L 8
July 22—Izzy Jannazzo, N. Y. C. ..... L 10
Oct. 19—Jimmy Leto, Wash., D. C. ..... L 10
Oct. 26—Mickey O'Brien, Lancaster ..... W 8
Nov. 20—Johnny Clinton, Philadelphia ..... L 10

1937

Jan. 1—Mickey Sherrian, Scranton ..... L 10
Jan. 22—Wesley Ramey, Syracuse ..... L 10
Feb. 3—Sammy Luftspring, Toronto ..... L 8
Feb. 11—Fritzie Zivic, Pittsburgh ..... KO by 6
Mar. 29—Ralph Zannelli, Providence ..... L 8
Apr. 19—Saverio Turiello, Holyoke ..... L 10
Aug. 27—Mike Piskin, Long Branch ..... L 8
In U. S. Service.

FRANKIE KLICK

Born May 5, 1909, San Francisco. Nationality, Polish-Irish-American. Weight, 130 lbs. Height, 5 ft. 6 in. Managed by Ray Carlin.
Started fighting 1925; early record unavailable.

1928

Won: Bobby Herman, 6.

1930

Draw: Santiago Zorilla, 4. Lost: Dynamite Murphy, 10; Midget Mike O'Dowd, 10.

1931

Won: Buddy Ryan, 8; George Spencer, 10; Bobby Pacho, 10. Draw: Santiago Zorilla, 10. Lost: Maurice Holtzer, 10.

1932

Won: Hymie Miller, WF 7; Ignacio Fernandez, 10; Varias Milling, 10. Knockout: Johnny Kid Christmas, 8. Draw: Tony Falco, 8; Bobby Pacho, 8. Lost: Young Peter Jackson, 10.

1933

Jan. 10—Paolo Villa, N. Y. C.....W 10
Jan. 17—Tony Melore, N. Y. C.....KO 6
Jan. 30—Lou Jallos, N. Y. C.....W 10
Mar. 2—Tony Scarpati, Brooklyn.....W 6
Mar. 3—Pete Gullotta, Brooklyn.....L 6
Mar. 16—Patsy Rubinetti, Brooklyn.....W 6
Apr. 8—Pete Gullotta, Brooklyn.....L 6
May 12—Tony Scarpati, N. Y. C.....KO 4
May 20—Johnny Bonito, Brooklyn.....W 6
June 1—Ernie Tedesco, Brooklyn.....KO 3
June 5—Pedro Nieves, Jersey City.....KO 4
Aug. 8—Joey Kaufman, Brooklyn.....W 6
Aug. 18—Al Cuillo, Brooklyn.....D 6
Sept. 8—Eddie Cool, Baltimore, Md.....W 10
Sept. 22—Tony Falco, Baltimore.....W 10
Oct. 28—Tony Canzoneri, Brooklyn.....L 10
Nov. 4—Jimmy Leto, Holyoke.....L 10
Nov. 27—Eddie Cool, Philadelphia.....L 10
Dec. 26—Kid Chocolate, Philadelphia..KO 7
(Won Junior Lightweight Title)

1934

Jan. 22—Frankie Wallace, Cleveland.....L 10
Mar. 5—Barney Ross, San Francisco.....D 10
(For Junior Welterweight Title)
June 28—Tony Canzoneri, N. Y. C.....KO by 9
July 31—Cleto Locatelli, Philadelphia.....L 10
Nov. 2—Harry Dublinsky, N. Y. C.....W 10

1935

Jan. 28—Barney Ross, Miami.....L 10
June 10—Tony Canzoneri, Washington.....L 12
Aug. 19—Tony Canzoneri, San Fran.....L 10
Nov. 22—Al Roth, N. Y. C.....W 10

1936

Jan. 3—Lou Ambers, N. Y. C.....L 10
Apr. 20—Indian Hurtado, N. Y. C.....W 10
June 8—Pedro Montanez, N. Y. C.....L 10
July 20—Jimmy Vaughn, Louisville.....L 10
Aug. 3—Howard Scott, Washington.....L 10
Aug. 24—Eddie Zivic, Pittsburgh.....W 10
Sept. 1—Jimmy Garrison, Kansas City.....L 10
Nov. 13—Enrico Venturi, N. Y. C.....L 10

1937

May 4—Henry Armstrong, Los Ang..KO by 4
Sept. 27—Billy Beauhold, N. Y. C.....L 10

1938

Jan. 17—Felix Garcia, N. Y. C.....W 8
Mar. 17—Johnny Bellus, New Haven.....L 10

1939

Jan. 13—Clever Henry, Honolulu.....L 10

1943

Apr. 16—Al Citrino, San Francisco.....L 8

TIPPY LARKIN

(Tony Pilleteri)

Born, November 11, 1917, Garfield, N. J. Nationality, Italian-American. Welterweight. Height, 5 ft. 7 in.

1935

Knockouts: **Johnny Priore, 2; Al Gianelli, 1; Johnny Schibelli, 1; Johnny Gaja, 3; Pete Flash, 3; Nunzio Bisogno, 1; Eddie Capana, 2.** Won: Don Pasculli, 4; Dom Pasculli, 4; Tony Capria, 4.

1936

Knockouts: **Joe Timpanaro, 3; Eddie Capana, 2; Phil Bafuto, 1; Pete Stewart, 2;** Dom Pasculli, 2; **Eddie Capana, 3;** Tommy Mankin, Jr., 1; Jimmy Donato, 2; Ted Adams, 2; Willie **Chapman, 4; Dick McClintic, 1.** Won: **Eddie** Capana, 4; Lew **Fascio, 6; Johnny** Schibelli, 6; Jackie Corcoran, 6; Al Simmons, 6; Andre Sarilla, 6; **Young Buckey, 4; Jimmy** Quinn, 6; Chang Collura, 6; **Georgie Carlo,** 8; Meyer Alper, 8; Jimmy Cogman, 8; Lew Fascio, 4. Lost: Chang Collura, 6.

1937

Jan. 18—**Chang Collura, Newark**.....W 6
Feb. 8—Tony Morengo, Newark.....**KO 4**
Mar. 15—Jimmy Cogman, Plainfield.....W 8
Mar. 22—Red Cochrane, Newark.....W 9
May 24—Red Cochrane, Newark.....W 10
July 2—Red Cochrane, Long Branch.....W 10
July 13—Maxie Fisher, Newark.....W 10
Sept. 3—Johnny Mason, Long Branch..KO 3
Sept. 17—Jimmy Cogman, Long Branch..KO 4
Oct. 25—Maxie Fisher, Newark.....W 10
Nov. 15—Maxie Fisher, Newark.....W 10
Dec. 14—Lew Massey, Newark.....W 10
Dec. 28—Mickey Duca, Newark.....L 8

1938

Jan. 31—Mickey Duca, Newark.....W 8
Feb. 10—Jackie Stewart, Passaic.....KO 6
Mar. 10—Pete Mascia, Passaic.....KO 2
Mar. 15—Charley Bedami, N. Y. C.....W 8
Mar. 24—Pedro Nieves, Passaic.....KO 5
May 5—Tommy Grady, Passaic.....KO 3
May 23—Julio Gonzales, Newark.....W 8
June 8—Johnny Rohrig, Clifton.....W 10
July 5—Red Cochrane, Newark.....W 10
Aug. 2—Eddie Zivic, Newark.....KO 1
Aug. 15—Frankie Wallace, Newark.....W 10
Aug. 29—Red Cochrane, Newark.....W 15
Dec. 19—Charlie Burns, Newark.....W 8
Dec. 26—Jackie Savino, Newark.....KO 3

1939

Jan. 6—Billy Beauhuld, N. Y. C.....KO 10
Feb. 3—Georgie Zengaras, N. Y. C.....W 8
Apr. 10—Billy Beauhuld, Newark.....W 10
June 6—Jack Kid Berg, Garfield.....L 10
Nov. 27—Steve Halaiko, Passaic.....KO 2
Dec. 7—Joey Greb, Paterson.....W 8
Dec. 15—Al Davis, N. Y. C.....KO by 5

1940

Mar. 8—Lew Jenkins, N. Y. C.....KO by 1
May 7—Jimmy Lancaster, Jersey City..KO 3
June 3—Frankie Wallace, Garfield.....KO 4
June 25—Johnny Rohrig, Garfield.....W 10
Aug. 12—Maxie Fisher, Newark.....W 10

1941

Mar. 13—Joey Silva, Jersey City.....KO 4
Mar. 24—Norman Rahn, Newark.....KO 3
May 5—Abie Cohen, Perth Amboy.....KO 2
June 16—Freddie Archer, Newark.....KO 1
July 18—Ray Bonti, Lodi, N. J.....KO 1
Aug. 8—George Zengaras, Asbury Park..W 10
Sept. 16—Joey Zodda, Garfield, N. J.....KO 4
Dec. 16—Tommy Spiegel, Jersey City.....W 8
Dec. 22—Carmine Fatta, Newark.....W 10

1942

Jan. 12—Tommy Cross, Newark.....KO 6
Jan. 30—Chester Rico, N. Y. C.....W 8
Apr. 13—Jerry Moore, Holyoke.....W 10
June 3—Leo Rodak, Newark.....W 10
June 9—Carmine Fatta, N. Y. C.....W 8
June 23—Billy Davis, Newark.....W 10
Oct. 5—Charley Davis, Newark.....W 10
Oct. 13—Charley Davis, N. Y. C.....KO 7
Oct. 26—Abe Denner, Newark.....KO 2
Nov. 16—Freddie Archer, Newark.....W 10
Dec. 18—Beau Jack, N. Y. C.....KO by 3

1943

Mar. 8—Henry Armstrong, San Frn.KO by 2
June 17—Joe De Jesus, Richmond, Va.....KO 5
June 23—Bobby McIntyre, Eliza., N. J...KO 5
July 25—Johnny Jones, Eliza., N. J.....W 8
Aug. 17—Ruby Garcia, Bklyn., N. Y.....W 8
Aug. 20—Harry Teaney, N. Y. C.....W 10
Sept. 15—Patsy Spatora, Elizabeth.....W 10
Oct. 16—Johnny Jones, Bklyn.....W 8
Oct. 29—George (Red) Doty, Boston...KO 4
Nov. 15—Al Costa, Providence.....W 10
Dec. 10—Doll Rafferty, Boston.....KO 2
Dec. 20—Gene Ward, Providence.....KO 4

1944

Jan. 14—Bobby Ruffin, New York City..D 10
Feb. 9—Lulu Costantino, N. Y. C.....W 10
Mar. 23—Allie Stolz, New York City.....KO 3
June 2—Freddie Archer, N. Y. C.....KO 8

1945

June 29—Jackie Peters, Erie, Pa.....KO 2
July 17—Joey Gambaro, New Bedford..KO 2
Aug. 3—Willie Joyce, New York.....W 10
Nov. 16—Nick Moran, New York.....W 10

1946

Feb. 20—Solomon Stewart, Akron.....KO 3
Mar. 6—Bobby McIntyre, Akron.....W 10
Mar. 22—Nick Moran, New York.....W 10
Apr. 29—Willie Joyce, Boston.....W 12
(Junior Welter Title)
Aug. 1—Bobby Claus, Akron.....KO 5
Aug. 21—Bobby McIntyre, Providence...W 10
Sept. 13—Willie Joyce, New York.....W 12
(Title)
Nov. 5—Johnny Jones, Manchester.....NC 1
Nov. 21—Tommy Mills, Akron.....KO 4

1947

Feb. 14—Charley Fusari, N. Y. C.....KO by 9
Mar. 21—Billy Graham, N. Y. C.....W 10
June 4—Lou Fortuna, Providence.....KO 6
June 20—Ike Williams, N. Y. C.....KO by 4
Dec. 18—Ernie Petrone, Worcester.....KO 5
Dec. 29—Pete Manchio, Boston.....W 10

1948

Jan. 26—Joe Di Martino, Boston .....W 10
Apr. 13—Billy Kearns, Salem .....W 10
Apr. 20—Joe Lucignano, Jersey City ...W 10
May 10—Ruby Kessler, Brooklyn .....W 10
July 26—Joe Lucignano, N. Y. .....W 10
Aug. 5—Willie Beltram, N. Y. C. .....KO 5
Aug. 31—Ruby Kessler, Elizabeth .....W 8
Oct. 21—Charley Fusari, Jersey C...KO by 6

1949

May 2—Jack Boderone, Trenton.....KO 4
June 13—Al Guido, Newark.....W 10
June 27—Aldo Minelli, Newark.....W 8
Aug. 22—Al Evans, Newark.....W 8
Sept. 26—Hy Melzer, Brooklyn.....KO 2
Oct. 24—Aldo Minelli, Toledo .....W 10
Dec. 7—Bernard Docusen,
New Orleans .....KO by 6

CHARLES LEDOUX

Born, Oct. 27, 1892, Nievre, France. Nationality, French. Weight, 116 pounds. Height, 5 ft. ½ in.

1909

Knockouts: (Paris) Ch. Meyer, 1; Vauthier, 4; Costet, 2; Frigol, 1; Thibault, 1; Vimard, 1; Buster Brown, 1; Robert, 1; Meyer, 1; Dages, 1; Guiraud, 1; Lepine, 2; Sejourne, 1; Rigot, 7; Mouginot, 2; Olive, 4; Achaime, 1. Won: Gaillard, 6. Lost: Georges Carpentier, 15.

1910

—Mayer, Paris .....KO 2
—Bill Ladbury, Paris .....L 4
—Dorgeuille, Paris .....W 8
—Jack Greyon, Paris.....KO 3
—Dorgeuille, Paris .....D 8
—Bill Kars, Paris .....W 6
—Buck Shine, Paris .....W 10
—Paul Til, Paris .....L 10
—Harry Ray, Paris .....KO 5
—Auguste Grassi, Paris .....W 5
—Alf. Shipp, Paris .....KO 3
—Auguste Grassi, Nancy .....W 6
Mar. —Johnny Hughes, Paris.....WF 2

1911

—Johnny Hughes, Paris .....L 10
—Tom Paul, Paris .....KO 2
—Buck Shine, Paris .....W 10
—Jim Butler, Paris .....KO 4
—Jack Morris, Paris .....KO 2
—Christian, St. Denis .....W 10
—Dorgeuille, Paris .....W 4
—Legrand, Paris .....W 15
—Arthur Exhall, Paris.....KO 1
—Stoker Hoskyne, Paris .....KO 3
—Bill Ladbury, Paris .....W 4
—Kid Logan, Paris .....KO 2
—Carbonnel, Paris .....KO 3
—George Burns, Lille .....KO 2

1912

Jan. 29—Joe Bowker, London .....KO 10
Mar. 1—Eddie Stanton, Paris.....KO 3
Apr. 22—Digger Stanley, London.....L 20
May 4—Young Greenstock, Paris.....W 8
—Georges Gaillard, Paris .....W 11
June 23—Digger Stanley, Dieppe.....KO 7
Sept. 9—George Burns, Aix les Bains..KO 1
Oct. 12—Sam Minto, Paris .....KO 9
Oct. 16—George Gaillard, Paris .....WF 7
Nov. 20—Battling Reddy, New York...ND 10
Nov. 28—Frankie Conway, PhiladelphiaND 6
Dec. 11—Kid Williams, Philadelphia....ND 6

1913

May 1—Albert Wyns, Paris .....KO 6
May 21—Robert Dastillon, Paris.....KO 6
June 10—Phil McGovern, Boston.....D 10
June 24—Eddie Campi, Vernon, Cal.....L 20
July 15—Kid Williams, Vernon, Cal..KO by 15
Oct. 25—Sid Smith, Paris .....KO 20
Dec. 12—Marcel Lepreux, Paris .....KO 11
Dec. 27—Bill Beynon, Cardiff .....W 8

1914

Feb. 7—Bill Beynon, Cardiff .....KO 8
May 2—Johnny Hughes, Cardiff.....KO 7
June 6—M. Durocher, Paris .....KO 3
June 14—Armanel, Beziers .....KO 5
June 29—Curley Walker, London .....KO 5
July 11—Eugene Criqui, Paris .....W 11
1914-1919—In world War.

1919

July 16—M. Durocher, Paris .....KO 1
July 31—Tommy Noble, Paris .....KO 10
Oct. 1—Joe Bambridge, Paris .....KO 3
Oct. 20—Jem Driscoll, N.S.C. .....W 16
Nov. 9—Cassini, Marseille .....KO 5
Dec. 13—Walter Ross, Paris .....W 12

1920

Feb. 2—Christian, Bordeaux .....W 6
Feb. 19—George Langham, Monte CarloKO 4
Mar. 16—Johnny Coulon, Paris.....KO 6
May 30—Jim Higgins, Holland Park....KO 11
June 23—Joe Burman, Philadelphia ...ND 8
Aug. 2—Joe Lynch, Jersey City .....ND 12
Aug. 4—Johnny Frissee, Montreal.....KO 5
Sept. 20—Joe Burman, Philadelphia....ND 8
Oct. 15—Jack Sharkey, New York.....L 15
Nov. 26—Joe Burman, Providence.....D 10
Dec. 16—Kid Williams, Baltimore .....L 12

1921

Mar. 24—Bill Beynon, Paris .....KO 4
Apr. 12—Robert Dastillon, Paris .....KO 1
June 11—Percy Barnes, Bordeaux.....KO 5
June 24—Danny Kramer, Philadelphia..ND 8
July 13—Joe Burman, New York.....L 12
Aug. 10—Johnny Buff, New York .....L 10
Sept. 5—Pete Herman, New Orleans ....L 10
Nov. 15—Tommy Harrison, London .....L 20

1922

Feb. 4—Eugene Criqui, Paris .....KO by 1
Apr. 24—Tommy Harrison, Liverpool...W 15
June 18—Andre Routis, Casablanca .....W 15
Sept. 24—Ben Thomas, Paris.....W (disq.) 8
Oct. 9—*Tommy Harrison, Hanley....KO 18
Nov. 10—George French, Paris.....KO 3
*For bantamweight championship of Europe.

1923

Feb. 27—Montreuil, Paris .....KO 11
Mar. 10—M. Calloir, Lyons, France .....W 10
May 6—Andre Routis, Paris .....W 15
July 31—Bugler Lake, London .....L 20

1924

Jan. 22—*Andre Routis, Paris .....L 20
Feb. 19—*Eduard Mascart, Paris.....W 20
*For French Featherweight Title.

1925

June 9—Kid Francis, Paris .....L 12

HARRY LEWIS

(Henry Besterman)

Born, September 16, 1886, New York City. Nationality, Jewish-American. Weight, 142 lbs. Height, 5 ft. 7 in. Managed by E. W. Dickerson, Jacob Besterman and Al Lippe.

1904

—Mexican Jim, Chester, Pa. ....KO 4
—Mexican Jim, Chester, Pa. ....W 6
—Mexican Jim, Chester, Pa.....W 6
—Young Mock, Chester, Pa.....D 6
—Young Mock, Chester, Pa.....W 6
—Young Mock, Chester, Pa.....D 6
—Fighting Mahoney, Chester...KO 4
—Billy Manning, Chester, Pa.....W 6
—Billy Manning, Chester, Pa.....D 6
—Griff Jones, Chester, Pa.....W 6
—Billy Keaton, Chester, Pa.....W 6
—Billy Boden, Chester, Pa. .....W 6
—Young Joe Grim, Chester, Pa..KO 4
—Jimmy Kohler, Chester, Pa...KO 4
—Kid Allen, Chester, Pa. .....W 6
—Kid Allen, Chester, Pa. .....D 6
—Kid Feltman, Chester, Pa. .....W 6
—Mickey Telly, Chester, Pa. ...KO 4
—Jimmy Devine, Chester, Pa.....W 6
—Bert Keys, Chester, Pa. .....W 6
—Joe Jackson, Chester, Pa. .....W 6
—Jack Durane, Chester, Pa. .....W 6
—Frank Dillon, Chester, Pa.....W 4
—Frank Dillon, Chester, Pa. ....W 6
—Geo. Walker, Chester, Pa. ....W 6

Dec. 10—John Dehen, Chester, Pa. ------W 6
—Johnny Allen, Chester, Pa. ----W 6
—Kid Tyler, Chester, Pa. ------W 6
—Kid Tyler, Chester, Pa. ------KO 1
—Kid Locke, Readings, Pa. ------W 10
—Eddie Cody, Philadelphia ----KO 4
—Ch't'r Goodwin, Philadelphia-ND 6
—Jimmy Barnes, Philadelphia--ND 6
—Buffalo Sunflower, Phila.----ND 6

1905

Jan. 2—Tommy Lowe, Washington-----D 15
Jan. 7—Jack Cardiff, Philadelphia----ND 6
Jan. 25—Eddie Hanlon, Philadelphia--ND 6
Jan. 31—Geo. Decker, Philadelphia----ND 6
Feb. 13—Tim Callahan, Philadelphia---ND 6
Feb. 17—Tony Moran, Philadelphia ----ND 6
Feb. 22—Jim Bonner, Pottsville, Pa.----W 15
Mar. 13—Kid Sullivan, Philadelphia ---ND 6
Mar. 17—Tommy Love, Philadelphia---ND 6
Apr. 28—Kid Herman, Baltimore -------D 15
May 6—Aurelio Herrera, Philadelphia-ND 6
May 19—Benny Yanger, Baltimore-----W 1
May 27—Young Erne, Philadelphia----ND 6
June 2—Willie Fitzgerald, Phila. -----ND 6
June 21—Young Erne, Chester, Pa. -----D 10
July 7—Kid Goodman, Chelsea -------L 15
Aug. 7—Young Erne, Chester, Pa.------L 15
Aug. 21—Yng. Donahue, Philadelphia--ND 6
Aug. 24—Kid Locke, Philadelphia-----ND 6
Aug. 28—Sammy Smith, Philadelphia--ND 6
Sept. 7—Young Erne, Philadelphia----ND 6
Sept. 22—Kid Sullivan, Baltimore -------L 15
Sept. 28—Jack Roller, Chelsea -------KO 5
Oct. 31—Yng. Donahue, Philadelphia---ND 6
Nov. 9—Unk Russell, Philadelphia----ND 6
Dec. 4—Arthur Cote, Philadelphia----ND 6
Dec. 6—Tommy Connely, Reading, Pa.--W 10
Dec. 25—Maurice Sayers, Philadelphia-ND 6

1906

Jan. 13—Harry Edels, Philadelphia ----ND 6
Jan. 19—Amby McGarry, N. Y. C.-----ND 3
Jan. 26—Willie Lewis, New York-----ND 3
Feb. 10—Jimmy Gardner, Philadelphia-ND 6
Feb. 24—Adam Ryan, Philadelphia----ND 6
Mar. 10—Jimmy Gardner, Philadelphia-ND 6
Mar. 31—Willie Fitzgerald, Phila. -----ND 6
May 11—Willie Fitzgerald, Phila. -----ND 6
June 15—Joe Gans, Philadelphia -----ND 6
June 28—T. Prendergast, Grand Rapids-KO 4
July 12—Jimmy Briggs, Grand Rapids---W 10
Aug. 9—Maurice Sayers, Grand Rapids-LF 6
Sept. 3—Jimmy Briggs, Saginaw-------W 15
Sept. 13—Kid Herrick, Grand Rapid---KO 3
Sept. 29—Joe Thomas, Philadelphia----ND 6
Oct. 13—Willie Fitzgerald, Phila. -----KO 2
Oct. 19—Jack Dougherty, Milwaukee---W 10
Nov. 3—Willie Fitzgerald, Phila. -----ND 6
Nov. 15—Mike Ward, Grand Rapids---KO 9

1907

Jan. 22—Rube Smith, Denver --------KO 8
Feb. 21—M. (Twin) Sullivan, Denver----W 10
Feb. 28—Jim Perry, Pueblo, Colo. -----KO 6
May 21—Jimmy Gardner, Denver -------L 10
June 8—Tommy Sullivan, Phila. -----ND 6
June 13—Jack Roller, Philadelphia ----KO 4
June 20—Billy Griffiths, Philadelphia---ND 6
June 22—Dave Deshler, Philadelphia--KO 2
July 1—Billy Griffiths, New York-----KO 2
July 16—Jack Goldswain, Philadelphia-KO 5
July 25—Kid Locke, Philadelphia -----ND 3
July 25—Boxer Kelly, Philadelphia ---ND 3
Sept. 4—Cub White, Philadelphia -----ND 6
Oct. 17—Cub White, Philadelphia -----ND 6
Nov. 1—Mike Donovan, Philadelphia--ND 6
Nov. 20—Jack Blackburn, Philadelphia-ND 6

1908

Jan. 23—Frank Mantell, New Haven---KO 3
Feb. 15—Terry Martin, Philadelphia---ND 6
Mar. 26—Terry Martin, Baltimore------W 15
Apr. 20—Honey Mellody, Boston------KO 4
Harry Lewis claimed vacant world welterweight title.
Apr. 27—Larry Conley, Augusta, Me---KO 3
May 9—Unk Russell, Philadelphia----ND 6
May 19—Charlie Hitte, New York-----ND 6
May 23—Unk Russell, Philadelphia----ND 6
June 9—Willie Lewis, New York------ND 6
June 23—Larry Temple, Boston---------W 12
June 29—Jim Donovan, Bangor, Me-----W 6
July 15—Unk Russell, Bangor, Me------W 6
Sept. 7—Unk Russell, Boston---------W 12
Sept. 25—Terry Martin, New York-----ND 5
Oct. 1—Unk Russell, Pittsburgh-----ND 6
Dec. 14—Willie Lewis, New Haven-----D 12

1909

Jan. 5—Harry Mansfield, Philadelphia ND 6
Feb. 2—Bill McKinnon, Boston --------L 12
Mar. 6—Tommy Sullivan, Phila.------ND 6
Mar. 19—Johnny Dugan, Philadelphia-KO 3
Mar. 19—George Krall, Philadelphia---KO 1
Mar. 26—Terry Martin, Philadelphia---ND 6
Apr. 24—Frank Klaus, Philadelphia---LF 6
June 24—Harry Mansfield, Phila. -----ND 6
July 26—Tommy Crawford, Williamsport, Pa. ---------- KO 2
Sept. 3—Harry Mansfield, Williamsport-W 10
Oct. 6—Harry Mansfield, Phila. -----ND 6
Oct. 13—Eddie Chambers, Phila.------KO 1
Oct. 19—Dan Sullivan, Boston -------KO 1
Nov. 27—Frank Klaus, Philadelphia----ND 6

1910

Jan. 11—Howard Baker, Denver --------W 10
Feb. 19—Willie Lewis, Paris, Fr.---------D 25
Mar. 12—Charlie Hitte, Paris ----------LF 4
Apr. 23—Willie Lewis, Paris ----------D 25
May 4—Peter Brown, Paris ----------KO 3
May 18—*Bert Ropert, Paris ----------KO 1
May 18—*Bill Davies, Paris ----------KO 2
May 18—*Bob Scanlon, Paris ----------WF 2
June 11—Sam Harris, Paris ----------KO 2
June 27—Young Joseph, London, Eng. --KO 7
Aug. 23—Leo Houck, Boston ----------L 12
Sept. 2—Harry Mansfield, New York---ND 10
Sept. 17—Leo Houck, Philadelphia-----ND 6
Oct. 21—Billy Glover, New York------KO 3
Oct. 28—Young Loughrey, New York--ND 6
Nov. 7—Dick Nelson, Schenectady----KO 2
Dec. 14—Jeff Thorne, Paris, Fr.--------KO 1
*Same night.

1911

Jan. 25—Johnny Summers, London----KO 4
Feb. 1—Blink McCloskey, Paris, Fr.----W 3
Feb. 13—Private Harris, London------KO 5
Feb. 18—Seaman Hull, Plymouth, Eng.-KO 5
Feb. 22—Blink McCloskey, Paris, Fr.----W 25
May 3—Leo Houck, Paris, Fr. ---------L 20
Mar. 13—Jimmy Horman, London ------KO 2
May 27—George Gunther, Paris, Fr.-----L 20
Oct. 9—Geo. (K. O.) Brown, Memphis--D 8

1912

Jan. 18—Dixie Kid, Liverpool --------KO 8
Mar. 28—Harry Mansfield, Liverpool----W 20
May 13—Pvt. Palmer, Liverpool---------L 20
June 10—Johnny Mathieson, Birmingham L 20
June 27—Johnny Mathieson, Liverpool---L 20
Dec. 26—Johnny Mathieson, Liverpool-KO 3

1913

Jan. 30—Jerry Thompson, Liverpool---KO 14
Mar. 17—Jack Harrison, London -------KO 3
Oct. 13—*Joe Borrell, Philadelphia-KO by 5
*Lewis collapsed and announced his retirement.

LUTHER McCARTY

Born, March 20, 1892, Driftwood Creek, Wild Horse Canon, Hitchcock County, Neb. Nationality, Scotch-Irish. Weight 205 lbs. Height, 6 ft. 4 in. Managed by Billy McCarney.

1911

Jan. 7—Watt Adams, Culbertson, Mont.KO 2
Apr. 4—Joe Grim, Calgary, Can.-------KO 4
June 9—Al Withers, Fargo, N. D.------KO 13
July 4—Al Withers, Fargo, N. D.------KO 8
Oct. 7—Tommy Crawford, Fargo------KO 1
Nov. 30—Jack Heinen, South Bend----KO 3
Dec. 6—Joe Cox, Springfield, Mo.-----KO 6
Dec. 18—Jeff Clarke, Springfield, Mo.--ND 10
Dec. 28—Harry Weust, Springfield, Mo. ND 10

1912

Mar. 19—Jack Harper, Springfield, Mo. KO 1
Apr. 2—"Big Bill" Schulz, Springfield KO 1
Apr. 26—Joe Hagan, Bartlesville, Okl. KO 3
May 3—Carl Morris, Springfield, Mo. KO 6
May 23—Jack Reed, Joplin, Mo. -------KO 3
June 19—Tim Logan, Philadelphia-----ND 6
Aug. 5—Jim Stewart, N. Y. C.---------ND 10
Aug. 19—Jesse Willard, N. Y. C.-------ND 10
Sept. 14—Jim Barry, Pittsburgh-------ND 6
Sept. 28—Jack McFarland, Pittsburgh --KO 2
Oct. 12—Al Kaufmann, San Francisco KO 2
Dec. 10—Jim Flynn, Vernon, Cal.------KO 16

1913

Jan. 1—Al Palzer, Vernon, Cal.....KO 18
(Won White Heavyweight Championship)
Apr. 16—Jim Flynn, Philadelphia.....ND 6
Apr. 30—Frank Moran, N. Y. C.....ND 10
May 24—*Arthur Pelkey, Calgary...KO by 1
(Lost White Heavyweight Championship)

*McCarty died 8 minutes after an apparently light blow had been delivered in a clinch. The coroner's jury decided that no blow had been responsible for McCarty's collapse, but that death was due to hemorrhage of brain, probably caused by a previous injury.

(McCarty claimed the heavyweight title during Jack Johnson's troubles with the U. S. Government and was admitted to be the best of all white hopes. There is little doubt that had McCarty lived he would have won the title.)

PACKEY McFARLAND

(Patrick McFarland)

Born, November 1, 1888, Chicago, Ill. Nationality, Irish-American. Weight, 130-133 lbs. Height, 5 ft. 8 in. Managed by Emil Theiry.

1904

Pete West, KO 2; Kid Wallace, KO 2; John West, KO 4; Kid Harris, KO 5; Shorty Lang, KO 1; Young Black, KO 4; Dusty Miller, L 5.

1905

Jan. 10—Kid Siefert, South Bend.....W 6
Jan. 19—Bobby Ferris Elkhart.....W 6
Jan. 24—Jack Walker, Chicago.....KO 4
Feb. 10—Jack Meyers, South Bend.....KO 3
Feb. 18—Alvin Thorne, Chicago.....W 6
Mar. 5—Jimmy Murray, Chicago.....W 6
Mar. 12—Jack Carr, Chicago.....KO 3
Mar. 22—Kid Greenburg, Chicago.....KO 5
Apr. 6—Jimmy Sweeney, Chicago.....KO 3
May 4—Eddie Connely, Summit, Ill...KO 2
June 10—Jack Crammer, Mich. City....KO 4
July 28—Hughey Gates, Chicago.....KO 4

1906

Jan. 15—Eddie Preston, Grand Rapids KO 3
Feb. 6—Eddie West, Chicago.....KO 2
Feb. 10—Kid Isse, Milwaukee.....KO 2
Feb. 14—Kid Ebbert, Milwaukee.....KO 4
Apr. 19—Nate Frazin, Peoria.....W 6
May 31—Kid Brewer, Davenport.....KO 3
June 29—Tommy Moore, Davenport....KO 2
June 30—Jimmy Ross, Summit, Ill.....KO 3
July 10—Ike Nelson, Hammond, Ind....KO 4
July 25—Eddie Linden, Chicago.....KO 2
Aug. 15—Jack Harding, Hammond.....KO 4
Oct. 11—Billy Finucane, Davenport....KO 5
Oct. 24—Fred Gilmore, Davenport.....KO 3
Nov. 15—Young Morris, Davenport....KO 2
Dec. 23—Jack Fox, Summit, Ill.....KO 4

1907

Feb. 20—Steve Kinney, Davenport.....KO 9
Mar. 2—Jimmy Freslin, Chicago.....KO 2
Mar. 12—Joe Galligan, Davenport.....KO 9
Apr. 16—Kid Goodman, Davenport.....W 15
May 10—Maurice Sayers, Milwaukee.....W 10
June 28—Charlie Neary, Milwaukee.....W 10
Aug. 20—Benny Yanger, Fort Wayne...KO 4
Oct. 16—Joe Galligan, Indianapolis....KO 9
Oct. 23—Kid Goodman, Fort Wayne.....W 10
Nov. 21—Kid Herman, Davenport.....ND 15

1908

Jan. 14—Bert Keyes, Boston.....W 12
Jan. 28—Young Loughrey, Phila. .....ND 6
Feb. 21—Freddie Welsh, Milwaukee.....W 10
Apr. 11—Jimmy Britt, Colma, Cal.....KO 6
July 4—Freddie Welsh, Los Angeles.....D 25
Aug. 7—Phil Brock, Los Angeles.....KO 7
Oct. 21—Leach Cross, N. Y. C.....ND 6
Nov. 18—Tommy Murphy, Philadelphia ND 6

1909

Jan. 15—Dick Hyland, Los Angeles.....ND 10
Mar. 23—Leach Cross, N. Y. C.....ND 10
Mar. 30—Dave Deshler, Boston .....D 12
May 26—Harry Trendall, Kansas City....W 10
Sept. 10—Eddie Santry, Wherton.....Exh. 4
Sept. 19—Ray Bronson, New Orleans.....D 20
Nov. 8—Cyc. J. Thompson, Kansas City W 10

1910

Feb. 25—Eddie McGoorty, London....Exh. 6
Apr. 1—Dick Lee, Plymouth, Eng.....KO 9
May 30—Fred Welsh, London.....D 20
June 18—Jack Goldswain, London.....KO 3
Sept. 27—Dick Hyland, N. Y. C.....ND 10

1911

Jan. 9—Johnny McCarthy, Kansas City W 10
Jan. 17—Jack Goodman, N. Y. C.....KO 5
Jan. 25—Young Erne, Philadelphia.....ND 6
Jan. 30—Jack Britton, Memphis.....D 8
Feb. 6—Bert Keyes, Pittsburgh.....ND 6
Feb. 22—Frankie Madole, Philadelphia ND 6
Mar. 14—Owen Moran, N. Y. C.....ND 10
Mar. 20—Billy Ryan, Oswego, N. Y.....KO 4
Apr. 3—Paul Koehler, Canton, O.....ND 10
Apr. 7—Morris Bloom, Racine, Wis....KO 8
Apr. 18—Tommy Murphy, N. Y. C.....ND 10
May 12—Tommy Kilbane, Buffalo.....ND 10
June 6—Phil Knight, Cleveland .....ND 10
July 3—Young Ahearn, Albany .....KO 8
Oct. 30—Al Dewey, Wilkes-Barre.....KO 5
Nov. 1—Kid Wagner, Wilkes-Barre.....W 3
Nov. 30—Tommy Murphy, San Fran.....W 20

1912

Jan. 24—Jack Ward, Philadelphia.....ND 6
Feb. 6—Kid Burns, N. Y. C.....ND 10
Feb. 14—Eddie Murphy, So. Bend.....ND 10
Feb. 29—Tommy Devlin, Cleveland.....KO 4
Mar. 5—One Round Hogan, N. Y. C....ND 10
Mar. 15—Kid Burns, Kenosha.....KO 8
Apr. 11—Willie Schaeffer, Quincy, Ill...KO 4
Apr. 26—Matt Wells, N. Y. C.....ND 10
May 6—Red Robinson, Rochester.....ND 10
May 9—Johnnie Connolly, Fall River...ND 5
May 15—Young Erne, Philadelphia.....ND 6
May 29—Ray Bronson, Indianapolis....ND 10
June 3—Jeff Boyle, Peru, Ind.....ND 6
June 6—Frankie Brennan, Muskegon...KO 4
Aug. 30—Joe Hirst, Philadelphia.....ND 6
Oct. 11—Tommy Kilbane, Winnipeg....KO 10
Oct. 17—Kid Alberts, Cleveland.....W 10
Oct. 25—Jimmy Duffy, Buffalo.....ND 10

1913

Mar. 7—Jack Britton, N. Y. C.....ND 10
Apr. 26—Maurice Sayers, Milwaukee Exh. 4
Oct. 17—Tommy Murphy, N. Y. C.....ND 10
Nov. 20—Kid Alberts, Waterbury.....ND 10
Nov. 26—Harry Brewer, Windsor.....ND 8
Dec. 4—Harry Trendall, St. Louis.....ND 8
Dec. 8—Jack Britton, Milwaukee.....ND 10

1915

Sept. 11—Mike Gibbons, N. Y. C.....ND 10

McFarland died at Joliet, Ill., September 23, 1936.

PINKEY MITCHELL

(Myron Mitchell)

Born, 1899, Milwaukee, Wis. National, Irish-American. Weight, 135 lbs. Height, 5 ft. 11 in. First junior welterweight champion.

1917

Knockout: Joe Homeland, 3.

1918

No decisions: Johnny Mendelsohn, 10; Clint Fylnn, 10; Al Thomas, 10; Otto Wallace, 4.

1919

Jan. 1—Otto Wallace, Milwaukee .....KO 10
Jan. 27—Eddy May, Milwaukee .....ND 10
Mar. 5—Johnny Noye, Milwaukee.....ND 10
Apr. 11—Heinie Schuman, Seattle.....D 4
May 2—George Engle, Butte .....D 12
June 6—Charley O'Connell, Detroit.....ND 10
Sept. 21—Ever Hammer, Milwaukee.....ND 10
Oct. 3—Charley McCarty, Milwaukee..KO 7
Oct. 23—Mickey Donley, Milwaukee...ND 10
Nov. 13—Sailor Freedman, Racine .....ND 10
Nov. 24—Mel Coogan, Milwaukee.....ND 10
Dec. 15—Mike Paulsen, Milwaukee.....ND 10

1920

Feb. 6—Cal Delaney, St. Paul .....ND 10
Feb. 16—Joe Welling, Minneapolis .....ND 10
Mar. 8—Barney Adair, Milwaukee.....ND 10
Apr. 17—Frankie Schoell, Milwaukee...ND 10
May 19—Lew Tendler, Milwaukee.....ND 10
June 30—Rocky Kansas, Detroit .....ND 10
Sept. 27—Johnny Noye, Peoria, Ill.....KO 4
Dec. 6—Jack Britton, Milwaukee .....ND 10
Dec. 17—Clonie Tait, Minneapolis.....ND 10

1921

Jan. 7—Willie Jackson, N. Y. C.....D 15
Apr. 8—Irish Patsy Cline, Milwaukee..ND 10
May 7—Neal Allison, Milwaukee.....KO 9
June 14—Eddie Fitzsimmons, N. Y. C.....L 10
July 4—Dennis O'Keefe, Milwaukee...ND 10

Aug. 7—Cal Delaney, Milwaukee——ND 10
Sept. 3—Jack Josephs, Milwaukee——ND 10
Nov. 3—Tommy Neary, Milwaukee——ND 10

*1922

Mar. 2—Sid Barbarian, Milwaukee——ND 10
Mar. 20—Willie Doyle, Muskegon, Mich. ND 10
Mar. 27—Dave Shade, Milwaukee—KO by 4
Apr. 7—Pal Moran, Milwaukee——ND 10
May 15—Frankie Welch, Peoria, Ill.——KO 3
June 30—Billy Burns, Peoria, Ill.——KO 5
July 21—Billy Burns, Peoria, Ill.——KO 5
Aug. 15—Joe Jawson, Milwaukee——ND 10
Aug. 28—Johnny Tillman, Madison, Wis. ND 10
Sept. 11—Tommy O'Brien, Milwaukee—ND 10
*Proclaimed junior welterweight champion by popular vote.

1923

Jan. 30—Bud Logan, Milwaukee——ND 10
Feb. 13—Johnny Tillman, Milwaukee—ND 10
Apr. 2—Bobby Barrett, Philadelphia—KO 3
Apr. 13—Harvey Thorpe, Milwaukee—ND 10
May 29—Benny Leonard, Chicago—KO by 10
July 9—Nate Goodman, Philadelphia—ND 8
Oct. 11—Joe Simonovich, Milwaukee—ND 10
Nov. 6—Sid Barbarian, Detroit——ND 10

1924

Feb. 18—Lew Tendler, Milwaukee——ND 10
Apr. 8—Bobby Harper, Portland, Ore.—W 10
Apr. 16—Jimmy Duffy, Oakland, Cal.——L 4
Apr. 25—Joe Simonovich, Portland, Ore.—D 10
June 2—*Tommy Freeman, New Orleans L 15
June 10—Al Van Ryan, Sioux City, Ia.—ND 10
July 21—†Joe Anderson, Cincinnati—KO by 8
*Title not as stake.
†Mitchell broke arm. Title not at stake.

1925

Mar. 27—Red Herring, Detroit, Mich.—LF 6
Apr. 27—Willie Harmon, Newark, N. J.—ND 12
Aug. 14—William Harmon, Milwaukee—ND 10
Sept. 24—Joe Dundee, Philadelphia——L 10
Sept. 30—Oak. Jimmy Duffy, Los Ang.—L 10
Nov. 26—Billy Wells, Minneapolis——ND 10

1926

Jan. 14—Russie Leroy, Fargo, N. D.——ND 10
May 5—Jimmy Gill, Janesville, Wis.——W 10
May 31—Jimmy Finley, Cedar Rapids—ND 10
June 22—Tommy Freeman, Cleveland—ND 10
July 18—Tommy White, Juarez ——L 10
Aug. 12—Tommy White, Milwaukee——ND 10
Aug. 20—Georgie Ward, Jersey City——WF 2
Aug. 27—Jimmy Finley, Milwaukee——ND 10
Sept. 2—Georgie Levine, Youngstown—ND 10
Sept. 21—*Mushy Callahan, Vernon, Cal.—L 10
Nov. 5—Shuffle Callahan, Chicago—KO by 3
Nov. 28—Tommy White, Mexico City—ND 12
Dec. 6—Clyde Hull, Ft. Worth——ND 10
*Lost title.

1927

Aug. 11—Joe Dundee, Milwaukee ——NC 6

TOD MORGAN
(Bert Pilkington)

Born, December, 25, 1902. Sequim, Wash. Nationality, Scotch-American. Weight, 130 lbs. Height, 5 ft. 7½ in.

1920

Won: George Green, 4; George Green, 4; Young Mike Gibbons, 4; Young Mike Gibbons, 4.

1921

Knockouts: Lou Hogan, 2; Bud Miller, 2. Won: Joe Bell, 4; Sammy Girsch, 4; Frankie Novey, 4; Alex McDonald, 4; Alex McDonald, 4; Trench King, 4; Young Carpenter, 4; Young Carpenter, 4; Willie Shyrock, 4; Willie Shyrock, 4; Jimmy Hackley, 4; Willie Shyrock, 4. Draw: Alex McDonald, 4; Frankie Nell, 4; Trench King, 4; Trench King, 4; Ad Remy, 4; Willie Shyrock, 4; Alex McDonald, 4.

1922

Won: Young Russ Pierce, 4; Johnny MacManus, 4; Calif. Joe Lynch, 4; Georgie Sollis, 4; Dynamite Murphy, 4; Al Roubideux, 4; Trench King, 4; Dynamite Murphy, 4; Johnny MacManus, 4; Spec. Ramies, 4; Vic Moran, 4; Jimmy Mendo, 4. Draw: Georgie Thompson, 4; Georgie Thompson, 4; Joe Lynch, 4; Young Farrell, 4; Jimmie Mendo, 4. Lost: Calif. Joe Lynch, 4; Eddie Macy, 4; George Thompson, 4. Knockouts: Sailor Victrolia, 2.

1923

Won: Joe Lynch, 4; Dandy Dillon, 4; Jimmy Rackley, 4; Joe Coffeyn, 4; Frankie McCann, 4; Willie O'Brien, 4; Frankie McCann, 4; Bud Ridley, 6; Bud Ridley, 6; Dandy Dillon, 4; George Sollis, 6. Draw: Dandy Dillon, 6.

1924

Knockouts: Frankie Britt, 3; Dandy Edwards, 5. Won: Dandy Munce, 6; John Bedent, 4; Stewart McLean, 4; Georgie Spencer, 4; Al Walker, 4; Joe Gorman, 6; Georgie Spencer, 6; Ad Mackie, 6; Doc Snell, 6. Draw: Frankie Britt, 6; Joe Gorman, 6; Doc Snell, 6.

1925

Mar. 13—Gene Delmont, Hollywood ——W 10
Apr. 22—Steward McLean, Oakland ——D 10
June 10—Joe Gorman, Oakland ——W 10
June 19—Stewart McLean, Hollywood—W 10
Sept. 9—Harry Wallach, Los Angeles—W 10
Dec. 2—*Mike Ballerino, Los Angeles—KO 10
*Won Junior Lightweight Title.

1926

Jan. 7—Sammy Campagno, Portland—KO 7
Jan. 13—Stewart McLean, Oakland, Cal.—W 10
Feb. 22—Jimmy Goodrich, Milwaukee—ND 10
Feb. 26—Don Davis, E. Chicago ——ND 10
Mar. 17—Charlie O'Connell, Cleveland—D 12
Mar. 29—Eddie Brady, Youngstown ——W 12
June 3—Steve Kid Sullivan, New York—KO 6
June 24—Babe Herman, Revere Beach—L 10
July 6—Ted Blatt, Cleveland ——W 10
July 9—John Kochansky, Jersey City—ND 10
Aug. 4—Tommy O'Brien, Los Angeles—L 10
Sept. 30—Joe Glick, New York ——W 15
Oct. 19—Johnny Dundee, San Fran.——W 10
Nov. 19—†Carl Duane, New York ——W 15
†For title.

1927

Jan. 7—Phil McGraw, N. Y. C. ——L 10
May 28—Vic Foley, Vancouver, B. C.—W 12
June 29—Doc Snell, Seattle, Wash.——L 6
Sept. 20—Stanislaus Loayza, Chicago —LF 9
Dec. 16—Joe Glick, N. Y. C. ——WF 14
Dec. 2—Honeyboy Finnegan, Boston ——L 10

1928

Feb. 24—Ritchie King, Vancouver, B. C.—W 10
Apr. 3—Jimmy Duffy, Toledo, O.——ND 10
May 24—Eddie (Cannonball) Martin, N. Y. W 15
July 18—*Eddie (Cannonball) Martin, N. Y. W 15
Sept. 3—Leslie (Wildcat) Carter, Vancouver, B. C. ——D 10
Oct. 2—King Tut, Minneapolis ——ND 10
Dec. 4—Santiago Zorrilla, San Fran.—D 10

1929

Jan. 1—Joey Sangor, Milwaukee ——ND 10
Jan. 8—Eddie Mack, Denver ——L 10
Apr. 5—*Santiago Zorrilla, Los Angeles W 10
Apr. 24—Eddie Mack, Denver ——D 10
May 20—*Baby Sal Sorio, Los Angeles—W 10
July 9—Goldie Hess, Los Angeles ——L 10
Nov. 1—Billy Townsend, Vancouver —D 10
Nov. 26—Eddie Mack, Los Angeles ——L 10
Dec. 19—Benny Bass, N. Y. C. ——KO by 2
(Lost the jr. lightweight championship)
*For junior lightweight championship.

1930

June 6—Santiago Zorilla, Vancouver —D 15
July 23—Don Fraser, Spokane, Wash.——W 6
July 25—Joey Coffman, Tacoma, Wash.—W 6
Aug. 14—Wildcat Carter, Seattle, Wash.—W 6
Aug. 29—Eddie Mack, Seattle, Wash.——W 6
Sept. 23—Santiago Zorilla, Seattle, Wash.—W 8
Oct. 31—Hector McDonald, Los Angeles—W 10

1931

Feb. 17—Billy Townsend, Los Angeles——L 10
Mar. 24—Goldie Hess, Los Angeles ——W 10
Apr. 10—Ramon Ortega, San Francisco—KO 2
May 12—Cecil Payne, Los Angeles ——L 10
July 1—Goldie Hess, Seattle, Wash. ——W 8
Aug. 11—Bobby Pacho, Los Angeles——L 10
Aug. 19—Frankie Stetson, Los Angeles—W 10
Sept. 3—Cecil Payne, Sacramento, Cal.—W 10
Sept. 23—Eddie Thomas, Portland, Ore.—W 10
Sept. 30—Sammy Santos, Seattle, Wash.—W 6
Oct. 13—Sammy Santos, Seattle, Wash.—W 8
Nov. 10—Bobby Pacho, Los Ang.——KO by 7

1932

Jan. 1—Eddie Volk, Portland, Ore.....W 6
Jan. 21—Don Fraser, Tacoma .....L 6
May 6—Mushy Callahan, Hollywood....L 10
June 23—Don Fraser, Spokane .....L 6
July 8—Sammy Mandell, Hollywood...W 10
Aug. 19—Baby Sal Sorio, Hollywood...WF 8
Sept. 9—Kenneth La Salle, Hollywood..L 10
Dec. 6—Harry Woods, Seattle .....D 6

1933

Sept. 25—Nel Tarleton, Sydney, Aus.....D 10

1934

Apr. 2—Joe Ghnouly, Sydney .....L 15
Apr. 30—Joe Ghnouly, Sydney .....L 15
May 30—Kid Ponce, Sydney, Australia..KO 2
July 13—Leo Dardeen, Sydney, Aus...KO 8
Sept. 4—Bobby Blay, Sydney, Australia..W 15
Oct. 9—Jack Carroll, Sydney, Aus.....L 15
Oct. 30—Jimmy Kelso, Sydney, Aus....L 15

1935-6-7

(Retired temporarily)

1938

July 7—Herb Bishop, Kalgoorlie, Aus..W 10
July 22—Mick Leonard, Perth, Aus.....KO 8

1939

Feb. 5—Herb Bishop, Perth, Australia..W 12
Feb. 24—Graham Evans, Perth .....KO 10
May 12—Johnny Hutchinson, Brisbane...D 12
June 30—Paddy Boxall, Perth .....L 15
Oct. 6—Danny DaVerne, Perth .....L 12
Dec. 26—Paddy Boxall, Perth .....KO 5

1940

Mar. 26—Fighting Carlos, Sydney ....KO 12
Apr. 13—Clever Henry, Melbourne .....L 12
Apr. 24—Johnny Hutchinson, Melbourne..W 12
Nov. 25—Len Fay, Adelaide .....W 12
Dec. 26—Joe Hall, North Sydney Oval..WF 11

1941

Jan. 18—Ron McLaughlin, Newcastle....D 12
Feb. 1—Allen Westbury, Newcastle ....W 12
Feb. 8—Allen Westbury, Newcastle.....L 15
Mar. 15—Ron McLaughlin, Melbourne...W 12
June 5—Vic Patrick, Sydney .....WF 15
July 3—Vic Patrick, Sydney .....L 15
Sept. 11—Vic Patrick, Sydney .....L 15

1942

Mar. 9—Vic Patrick, Sydney .....KO by 11
July 18—Lew Edwards, Melbourne.....W 12

THOMAS (PEDLAR) PALMER

Born, November 19, 1876, Canning Town. Weight, 115 lbs. Height, 5 ft. 3 in.

1891

W. C. Bond, 11.

1892

(Number of rounds not recorded). Defeated San Swamburg, Arthur Wigg, Ernie Stanton, Tom Shane, Ginger Wright, Will Morse, Ted Saunders, Dick Edwards, George Wood, Ted Willis.

1893

May 1—Walter Croot, N. S. C.....KO 17
May 29—Mike Small, N. S. C.....W 6
July 17—Albert Gould, London.....W 6
Sept. 7—Ted Wood, London.....W 6

1894

June 25—Bill Mortimer, N. S. C.....W 5
Oct. 15—Ernie Stanton, N. S. C.....W 20

1895

Nov. 25—Billy Plimmer, N. S. C.....W 14
(Won British Bantamweight Title)

1896

Jan. 30—George Dixon, N. Y. C.....D 6
Oct. 12—Johnny Murphy, N. S. C.....W 20

1897

Jan. 25—Ernie Stanton, N. S. C.....W 14
Oct. 18—Dave Sullivan, N. S. C.....W 20

1898

Dec. 12—Billy Plimmer, N. S. C.....W 17

1899

Apr. 17—Billy Rotchford, N. S. C.....WF 3
Sept. 12—Terry McGovern, Tuckahoe KO by 1
(For World's Bantamweight Title)

1900

May 28—Harry Ware, N. S. C.....W 15
Nov. 12—Harry Ware, N. S. C.....L 20

1901

Mar. 18—*Harry Harris, N. S. C.....L 15
*For world's bantamweight title.

1902

Jan. 27—Jim Williams, N. S. C.....L 15
June 16—Digger Stanley, Wonderland...W 10
Sept. 8—George Dixon, Glasgow.....W 15
Dec. 15—Will Curley, Newcastle.....KO by 8

1903

Feb. 16—Harry Ware, Wonderland.....W 12
Apr. 2—Fred Delaney, Barking.....W 6
May 11—Digger Stanley, Wonderland...W 12
June 27—George Dixon, Wonderland.....W 8
Sept. 14—Spike Robson, Newcastle.....W 20
Nov. 9—George Dixon, Newcastle.....W 20

1904

Mar. 14—H. Alexander, Hull .....KO by 4
May 26—Dan Hyman, Johannesburg KO by 9
July 11—Watty Austin, Cape Town.....D 20
Aug. 8—Watty Austin, Cape Town.....W 20
Oct. 17—Young Joseph, Wonderland.....W 15
Dec. 12—Ben Jordan, N. S. C.....L 15
(For British Featherweight Title)

1905

Mar. 20—Joe Bowker, N. S. C.....L 12
(Lost British Bantamweight Title)
May 29—George Moore, Wonderland.....D 15
June 17—George Moore, Wonderland.....W 6
Aug. 5—Bob White, W. Hartlepool.....KO 6
Sept. 25—Cockney Cohen, Wonderland...W 15
Nov. 13—Cockney Cohen, Wonderland...L 6

1906

Feb. 28—Charlie Lampey, Charing Cross L 15
Mar. 26—Cockney Cohen, Wonderland...D 15
Apr. 82—Driver Himpfen, Wonderland..W 6
May 28—Cockney Cohen, Plymouth.....W 4

1911

Dec. 7—Darkey Haley, Hoxton.....KO by 10

1912

Jan. 6—Darkey Haley, Poplar.....W 6
Jan. 24—Alec Lambert, S. London.....W 6
Mar. 2—George Moore, Premierland..WF 5
Mar. 25—Pte. Walton, N. S. C.....W 7
July 27—Sam Russell, Premierland.....WF 3
Aug. 2—Jim Lloyd, Liverpool..... 4
Nov. 9—George Dixon, Newcastle.....W 7
Nov. 19—Digger Stanley, W. Lond. Stad. L 4

1919

Mar. 10—Jim Driscoll, Hoxton.....L 4

Died, February 13, 1949, London, England.

ARTHUR PELKEY

(Andrew Arthur Peltier)

Born, October 27, 1884, Chatham, Ontario, Can. Nationality, French-Irish-Canadian. Weight, 207 lbs. Height, 6 ft. 1½ in.

1910

Dec. 8—Kent Salisbury, Boston.....D 6

1910

Jan. 21—George Christian, Westfield KO by 1
Jan. 23—Tom Tracy, Westfield, Mass...KO 2
Apr. —Kent Salisbury, Westfield.....W 10
May —Al Benedict, N. Y. C.....ND 3
July —Jim Sullivan, Adams, Mass.....W 10
Sept. —Jim Barry, Chatham, Ont.....KO 5
Dec. —Kent Salisbury, Adams, Mass...W 12
Dec. —Jack Winrow, Adams, Mass...KO 1

1912

Jan. 11—Bob McAvery, Adams, Mass...KO 3
Jan. 25—Charlie Haghey, Adams .....W 9
Jan. 31—Tug Kennedy, Adams, Mass....KO 4
Mar. 28—Soldier Kearns, Adams.....KO 5
Mar. 31—Ray Simons, Westfield.....W 10
Apr. 8—Jeff Madden, Adams, Mass.....D 10
May 2—Jack McDonough, Adams.....W 3
May 9—Andy Morris, Adams, Mass.....D 10
May 23—Fred Atwater, North Adams...KO 2
May 27—Geo. McDermott, N. Y. C.....ND 10
July 29—Jess Willard, N. Y. C.....ND 10
Aug. 19—Soldier Kearns, N. Y. C.....ND 10
Aug. 23—Soldier Kearns, N. Y. C.....W 6
Aug. 26—Sailor White, N. Y. C.....ND 10
Oct. 12—Buck Harris, Chicopee, Mass...KO 2

Nov. 1—Andy Morris, Chicopee, Mass...W 10
Nov. 28—Sailor White, Chicopee.....W 10
Dec. 20—Jack Garrity, Chicopee.....KO 3
Dec. 26—Jeff Madden, Augusta.....ND 12

1913

Jan. 2—Bob Williams, Chicopee, Mass..KO 3
Jan. 9—Jim Coffey, Philadelphia.....ND 6
Feb. 12—Fred McKay, N. Y. C.....ND 10
Apr 2—Tommy Burns, Calgary.....ND 6
May 1—Andy Morris, Calgary.....KO 8
May 24—*Luther McCarty, Calgary.....KO 1
(Won White Heavyweight Championship)
*Collapsing, McCarty died in the ring.

1914

Jan. 1—Gunboat Smith, Daly City, Cal. .....KO by 15
(Lost White Heavyweight Championship)
Jan. 24—Kid Kenneth, Taft, Cal.....KO by 6
Apr. 4—Bill Lang, Sydney.....KO by 19
June 12—Sam McVey, Melbourne.....KO by 4

1915

Aug. 27—Fred Fulton, Eau Claire.....ND 10
Oct. 28—Fred Fulton, Oshkosh.....KO by 5
(Died, February 18, 1921, Ford City, Okla.)

BILLY PLIMMER

Born, Feb. 9, 1869, Birmingham, Eng. Height, 5 ft. 3½ in. Weight, 105-115 lbs.
Defeated Jack Shannon, 6; Charley Sallade, 4; Chappie Moran, 3 and 8; Jack Brown, 4; Sol Phillips, 8; Bill Moore, 8.

1889

Feb. 18—Jack Sweeney, W 3; Tim Buckley, W 4, and Patsy Sheehan, L 4, Hinde's 104 lb. competition, London, Eng.
June 2—Joe Farrell, London.....W 6
Aug. 13—Billy Willis, London.....W 12

1890

Aug. 11—Arthur Westley of England, $500 purse, $1,200 stake, Ormonde Club, London. For 107 lb. championship of England.....KO 13

1891

Feb. 13—Charles Mansford, London.....W 10
May 31—Arthur Stevens, London.....W 15
Oct. 4—Arrived in New York.
Oct. 27—Jim Watson, $100, Paterson.....W 4
Nov. 13—Jack Lynch, Philadelphia.....W 4
Dec. 19—Jimmy Dwyer, Philadelphia...ND 4
Dec. 30—Matt McCarthy, Philadelphia...W 2

1892

Jan. 12—"Kid" Hogan, Brooklyn.....D 8
May 9—Tommy Kelly, Coney Is. A.C...KO 10
June 14—Willie Tucker, Newark, N. J...KO 3
Aug. 8—Jerry Barnett, Coney Isl. A. C...D 8
Dec. 28—Joe McGrath, Coney Is. A. C...KO 8

1893

Jan. 18—Jack Harding, Philadelphia....KO 2
Jan. 21—Dan Cleland, Philadelphia....KO 2
Apr. 29—Joe Murphy, Philadelphia.....W 1
June 3—Barney Reilly, Philadelphia...ND 4
Aug. 22—George Dixon, Madison Square Garden, N. Y. Referee, Steve O'Donnell .....W 4
Nov. 28—Joe Tracy, N. Y. C.....W 2
Dec. 18—Pete Mace, Fred Thompson, New York, each .....W 2

1894

Feb. 6—Johnny Van Heest, Chicago....W 3
Sept. 24—Johnny Murphy, Boston, Olympic Club, N. O. Referee, Eckhardt..D 25
Nov. 26—Charley Kelly, Seaside A. C...KO 3
Dec. 1—Billy Whistler, Philadelphia....D 4

1895

Jan. 2—Allan Johnson, Cincinnati.....W 3
Jan. 12—Barney Reilly, Philadelphia...ND 4
Feb. 23—Elwood McCloskey, Phila.....W 4
May 27—George Corfield, National, London .....KO 7
Nov. 25—Pedlar Palmer, Nat'l, London...L 14
(Lost British Bantamweight Title)

1896

Sept. 7—George Corfield, Sheffield.....W 20

1897

Mar. 9—Sam Kelly, Birmingham.....L 20

1898

Dec. 12—Pedlar Palmer, London....KO by 17

1899

Apr. 3—Harry Ware, Birmingham.....L 19

1900

Sept. 21—Geo. Corfield, Stalybridge, Eng..D 20

LEO RODAK

Born, June 5, 1913, Chicago, Ill. Nationality, Ukranian-American. Weight, 135 lbs. Height, 5 ft. 5 in. Managed by Nate Lewis.
Amateur Record: Had 103 fights—lost 4.

1931 (Amateur)

Won the Golden Gloves Flyweight Championship.
Apr. 2—Jimmy Martin, Chicago Stad...W 3
(Won the Inter-City Golden Glove Championship, 23,000 att.).
May 12—Andre Perrier, Chicago Soldier Field .....W 3
(Won the International Championship in competition against the French team, 40,000 att.).
—George Haberski, Chicago, Ill...L 3
(Lost in finals C. Y. O. 118 lb. Championship).

1932 (Amateur)

Won the Golden Glove Bantamweight Championship.
Won the Featherweight Championship of the Intersectional meet of the C. Y. O. against teams entered by Los Angeles and San Francisco.

1933 (Amateur)

Won the Golden Glove Featherweight Championship.
Won the Inter-City Golden Glove Featherweight Championship.

1933

Knockouts: Pete Magee, 4; John Gater, 3. Won: Pete Magee, John Gater, Al DeRose, Al Schiarto (three times), Joe Bozak (twice), Johnny Fitzpatrick, Frankie Minerva (twice), Art Mitchell (twice).

1934

Jan. 15—Jackie Sharkey, Chicago.....W 8
Feb. 16—Moon Mullins, Chicago.....W 8
Mar. 12—Paul Dazzo, Chicago .....W 10
Apr. 23—Eddie Shea, Chicago .....W 10
May 11—Sammy Levine, Chicago.....W 8
June 18—Dave Barry, Chicago.....W 10
Sept. 20—Everett Rightmire, Chicago...W 10
Oct. 15—Tommy Paul, Chicago.....W 10
Nov. 12—Pete De Grasse, Chicago.....W 10

1935

Jan. 11—Georgie Hansford, Hollywood..W 10
Jan. 31—Tony Canzoneri, Chicago.....L 10
June 13—Wesley Ramey, Chicago.....L 10
Aug. 30—Gege Gravante .....W 10
Nov. 22—Lou Lombardi, N. Y. C.....W 10

1936

Jan. 6—Indian Hurtado, N. Y. C.....L 10
Jan. 15—Allie Todesco, N. Y. C.....KO 4
Feb. 7—Bushy Graham, N. Y. C.....D 10
Feb. 21—Aldo Spoldi, N. Y. C.....W 1
June 9—Johnny Morro, Long Island.....L 10
Sept. 11—Frankie Wolfram, Chicago...KO 2
Sept. 24—Armanda Sicilia, Chicago.....W 10
Nov. 13—Frankie Covelli, Hollywood....W 10

1937

Jan. 20—Armanda Sicilia, Chicago.....W 10
Jan. 27—Merle Thompson, Chicago.....W 10
Feb. 9—Wishy Jones, Houston, Tex....W 10
Mar. 5—Kid Irish, St. Louis, Mo.....W 10
Apr. 2—Lenny Kohn, Chicago.....W 10
May 14—Jackie Callura, Chicago.....W 10
July 16—Young Semyton, St. Louis, Mo...W 10
Aug. 13—Lloyd Pine, Chicago.....W 10
Aug. 17—Jackie Wilson, St. Louis, Mo...D 10
Sept. 17—Jackie Wilson, St. Louis, Mo. ..D 15
Nov. 22—Varias Milling, Chicago.....W 10

1938

Jan. 27—Jackie Wilson, Chicago.....D 10
Feb. 11—Al Manriquez, Memphis, Tenn. W 10
June 17—Jackie Wilson, Baltimore, Md...W 15
July 8—Wesley Ramsey, Dallas, Tex.....L 10
July 25—Sammy Angott, Pittsburgh, Pa. W 10
Aug. 15—Sammy Angott, Pittsburgh KO by 1
Sept. 27—Sammy Angott, Pittsburgh.....L 10
Oct. 10—Ritchie Fontaine, New Orleans W 10
Oct. 24—Freddie Miller, Washington....W 15
Dec. 29—Leone Efrati, Chicago.....W 10
(Won the NBA Featherweight Championship)

1939

Jan. 14—Billy Miller, Pittsburgh.....KO 6
Mar. 6—Al Reid, N. Y. C.....W 8

Mar. 16—Everett Rightmire, St. Louis....L 10
Apr. 18—Joey Archibald, Providence....L 15
(Archibald won the undisputed featherweight championship of the world. Rodak had been recognized by NBA and Archibald by the New York State and associate commissions.)
May 15—Al Mancini, Providence.....W 10
May 29—Jimmy Perrin, New Orleans..W 10
July 6—Dave Castilloux, Toronto.....L 10
Aug. 28—Nick Camarata, New Orleans...L 10
Sept. 11—Jimmy Tygh, New Orleans.....W 10
Oct. 9—Nick Camarata, New Orleans..W 10
Dec. 6—Dave Castilloux, New Orleans W 10

1940

Jan. 2—Dave Castilloux, Toronto.....L 10
Mar. 11—Yucantan Kid, New Orleans....W 10
Mar. 29—George Salamone, Boston.....W 10
Apr. 8—Young Rightmire, Providence..W 10
May 1—Yucantan Kid, Miami, Fla.....W 10
June 3—Jackie Wilson, Chicago.....W 10
June 13—Jimmy Tygh, Philadelphia.....L 10
July 17—Johnny Bellus, N. Y. C.....W 6
Aug. 20—Julie Kogon, West Haven.....D 10
Aug. 27—Ervin Berlier, New Orleans.....L 10
Nov. 18—Red Guggino, Miami Beach.....L 10
Nov. 22—Julie Kogan, N. Y. C.....W 8
Dec. 3—Maxie Shapiro, Brooklyn.....W 8

1941

Jan. 6—Herschel Joiner, Cincinnati....W 10
Jan. 13—Everett Rightmire, Providence..L 10
Feb. 7—Lenny Mancini, N. Y. C.....W 8
Mar. 10—Herschel Joiner, Cincinnati....W 12
Apr. 9—Slugger White, Baltimore.....W 10
Apr. 21—Jackie Wilson, Cincinnati.....W 10
June 19—Armanda Sicilia, Indianapolis..W 10
July 9—Nick Castiglione, Chicago.....L 10
Aug. 14—Maxie Shapiro, Brooklyn.....L 10
Oct. 14—Chalky Wright, Wash., D. C....L 10
Oct. 27—Jackie Wilson, Toledo.....W 10
Nov. 17—Guy Serean, New Orleans.....W 10
Dec. 1—Joey Peralta, New Orleans.....W 10
Dec. 18—Tommy Hogan, Youngstown....W 10

1942

Feb. 23—Matt Dougherty, Chicago.....W 10
Apr. 20—Jimmy Hatcher, New Orleans..D 10
June 3—Tippy Larkin, Newark.....L 10
June 23—Charley Varre, Cincinnati.....W 10
July 9—Aldo Spoldi, West Haven.....D 10
July 21—Chester Rico, N. Y. C.....D 10
July 27—Slugger White, Baltimore.....W 10
Aug. 24—Slugger White, Baltimore.....L 12
Sept. 15—Henry Armstrong, San Fr. KO by 8
Dec. 14—Willie Joyce, Detroit.....KO by 4
In U. S. Marines.

DAVE ROSENBERG

Born, May 15, 1901, New York, N. Y. Nationality, Jewish-American. Weight, 158-160 lbs. Height, 5 ft. 8½ in.

1919

Won the state and national titles in New York. During latter part of 1919 joined professional ranks. New York State World's Middleweight Champion.

1921

Knockouts: Rudy Lundy, 3; Frankie Fields, 5; Jackie Mason, 6; Jimmy O'Gatty, 3; Billy Bush, 12; Dan Lynch, 7. Won: K. O. Bill Thompson, 3; Frankie Fleming, 3; Jimmy Kelly, 6; Jack McFarland, 15; Young Ahearn, 10; Farmer Sullivan, 10; Johnny Smith, 12; Gus Platts, 12; Marty Summers, 12; Bill Thompson, 6; Babe Sullivan, 8; Jack Sheldon, 8; Walter Laurette, 12; Red Allen, 15; Frank Carpenter, 10; Buddy Sprague, 12; Tommy McAleer, 12; Zulu Kid, 12; Phil Bloom, 12; Bert Colima, 12; Jimmy Darcy, 8. Draw: Farmer Sullivan, 15; Italian Joe Gans, 12; Irish Paddy Flynn, 15; Farmer Sullivan, 15. Lost: Mike Gibbons, 12; Italian Joe Gans, 12. No decisions: Chief Halftown, 6; Charles Kid Beck, 12.

1922

Jan. 3—Jack Stone, N. Y. C.....W 12
Jan. 14—Mike Donovan, N. Y. C.....W 12
May 4—Frankie Britton, Philadelphia ND 8
May 19—Tommy Robson, N. Y. C.....W 4
May 30—Tommy Robson, N. Y. C.....W 12
June 1—Phil Krug, Newark, N. J.....ND 12
Aug. 14—Phil Krug, N. Y. C.....W 15
(Won New York Commission Middleweight Title)
Sept. 1—Jack Stone, N. Y. C.....W 12
Dec. 2—Mike O'Dowd, N. Y. C.....LF 8
(Lost New York Commission Middleweight Title)

1923

Aug. 27—Billy Naylor, N. Y. C.....KO 4
Sept. 26—Mike Morley, Albany, N. Y....W 12
Oct. 4—Soldier Bartfield, N. Y. C.....KO 4
Nov. 6—Pat Walsh, N. Y. C.....LF 5

1924

Jan. 1—Young Stribling, Newark.....ND 12
June 16—Georgie West, Brooklyn.....D 12
July 7—Tommy McAleer, L. I. City.....L 10
Oct. 2—Lou Chester, Brooklyn.....W 12
Oct. 9—Johnny McGinty, Yonkers.....LF 7
Oct. 17—Pat Walsh, Providence.....KO 3
Nov. 22—Larry Estridge, N. Y. C.....L 12

1925

Jan. 5—Lou Chester, Brooklyn.....L 10
Apr. 24—Pat McCarthy, Fall River.....L 10

BATTLING SHAW

Born October, 1910, Laredo, Mexico. Height, 5 ft. 8 ½ in. Weight, 135-138 lbs. Mexican. Manager, Emile Bruneau.

1932

Feb. 22—Ray Kiser.....L 10
Mar. 7—Lou Avery.....W 10
Apr. 18—Ervin Berlier, New Orleans..KO 8
May 23—Matt Brock.....KO 9
June 6—Davey Abad.....L 10
June 13—Johnny Cook.....W 10
July 11—Joe Ghnouly, New Orleans..KO 9
July 25—Davey Abad.....W 10
Aug. 15—Ray Kiser.....W 10
Aug. 29—Joe Ghnouly, New Orleans....W 10
Oct. 3—Lou Terry.....L 10
Nov. 28—Lou Terry.....W 10
Dec. 19—Ervin Berlier, New Orleans....W 10

1933

Feb. 7—Joe Ghnouly, St. Louis, Mo.....L 10
Feb. 20—Johnny Jadick, New Orl., La..W 10
(Won Jr. Lightweight Title)
Apr. 17—Tommy Grogan, New Orl., La..W 10
Apr. 10—Gabe Chamblain, N. Orl., La..KO 5
May 21—Tony Canzoneri, New Orl., La..L 10
(Lost Jr. Lightweight Title)
July 31—Ray Kiser, New Orl., La.....L 10
Sept. 6—Tracey Cox, Galveston, Tex.....L 10
Sept. 21—Willard Brown, Dallas, Tex.....KO by 4
Dec. 19—Yg. Peter Jackson, Los Ang., Cal.....KO by 7

1934

June 11—Willard Brown, New Orl..KO by 10

GUNBOAT (EDW. J.) SMITH

(Edward Smyth)

Born, February 17, 1887, Philadelphia, Pa. Nationality, Irish-American. Weight, 185 lbs. Height, 6 ft. 2 in. Managed by Jimmy Buckley.

1906

July 4—Chuck Carleton, Bremerton..KO 3

1908

Knockouts: Charley Horn, 6; Spike Higgins, 9. Won: Charley Miller, 4; Draw: Sailor Carroll, 6.

1909

Knockouts: Matt Turner, 4; Soldier Kearns, 1; Kid Collins, 1; Lou Taylor, 4; Walter Shulkins, 6. Won: Young Peter Jackson, 10. No decision: Denver Ed. Martin, 6.
June 3—Matt Turner, Seattle Harbor..KO 5
(Won Heavyweight Championship of the Pacific Fleet.)
Dec. 29—Salina Jack Burns, San. Fran...D 10

1910

Knockouts: George Brown, 4; Kid Kenneth, 4. Won: Denver Jack Geyer, 6; Vic Hanson, 20. No decision: Jack Fitzgerald, 6, KO by; Jim Barry, 9.

1911

Knockouts: Walter Monaghan, 4; Joe Lanam, 2; Jack Jeffries, 2; Charley Miller, 4; Mexican Pete Everett, 2; Charley Miller, 1; Joe Willis, 1; Eddy Apples, 3; Bill Watkins, 3. Won: Terry Mustain, 4; Jim Barry, 6; Willus, 10; Charley Horn, 4. Knockout by: Jack Geyer, 9.

1912

Jan. 5—Jack Geyer, San Francisco.....L 10
Feb. 12—Sailor White, Brooklyn.....ND 10

Mar. 23—Battling Brooks, N. Y. C.....KO 3
May 9—Jim Stewart, N. Y. C.....ND 10
May 16—Jack Smith, N. Y. C.....KO 2
June 11—Jack McFarland, Rockaway..KO 6
June 29—Hugh McGann, N. Y. C.....KO 2
July 31—Andy Morris, N. Y. C. .....KO 2
Aug. 14—Porky Flynn, N. Y. C. .....ND 10
Aug. 27—George Godfrey, Rockaway..KO 2
Sept. 9—Tom McMahon, N. Y. C.....ND 10
Sept. 20—Al Kubiak, Philadelphia.....ND 6
Sept. 30—Jim Savage, N. Y. C. .....KO 3
Oct. 21—Jim Stewart, N. Y. C. .....KO 7
Nov. 21—Jack Twin Sullivan, Buffalo..ND 10
Dec. 11—Hughie Wuest, N. Y. C. .....KO 1
Dec. 27—Frank Moran, San Francisco..W 20

1913

Jan. 22—Al McCluskey, Oakland, Cal..KO 3
Mar. 14—Bombardier Wells, N. Y. C.....KO 2
Apr. 2—Fred McKay, N. Y. C. .....KO 2
Apr. 11—George Boer Rodel, N. Y. C...ND 10
May 20—Jess Willard, San Francisco...W 20
June 27—George Boer Rodel, N. Y. C...KO 3
Aug. 8—Jim Flynn, N. Y. C. .....KO 5
Oct. 9—Carl Morris, N. Y. C.....WF 5
Oct. 21—Tony Ross, Boston .....KO 10
Oct. 31—Charley Miller, N. Y. C.....KO 3
Nov. 17—Sam Langford, Boston .....W 12

1914

Jan. 1—Arthur Pelkey, Daly City, Cal. KO 15
(Won White Heavyweight Championship)
May 20—Jack Blackburn, Philadelphia..ND 6
July 16—Georges Carpentier, London..LF 6
(Lost White Heavyweight Championship)
Sept. 28—Cyclone Johnny Thompson, Pittsburgh .....ND 6
Oct. 9—Battling Levinsky, N. Y. C.....ND 10
Oct. 20—Sam Langford, Boston.....KO by 3
Dec. 15—Jim Coffey, N. Y. C. .....ND 10
Dec. 23—Tom McCarty, N. Y. C.....KO 4
Dec. 28—Chick Carsey, N. Y. C.....KO 3

1915

Jan. 1—Battling Levinsky, Waterbury..D 12
Jan. 27—Battling Levinsky, New Orl....W 20
Feb. 1—Jim Flynn, Cincinnati.....ND 10
Mar. 16—Jack Dillon, Milwaukee .....ND 10
Mar. 27—Jack Reed, N. Y. C. .....ND 10
Apr. 13—Charley Weinert, Brooklyn..ND 10
Apr. 20—Tom McCarty, Boston.....W 12
May 10—Dick Gilbert, Denver, Colo....ND 12
July 1—Charley Weinert, Brooklyn.....ND 10
July 28—Tom Cowler, N. Y. C. .....ND 10
Aug. 18—Jack Hample, N. Y. C. .....ND 10
Sept. 4—Sailor Carroll, N. Y. C. .....ND 10
Oct. 4—Al Reich, N. Y. C. .....ND 10
Nov. 9—Joe Cox, St. Louis .....ND 8
Nov. 29—Jim Coffey, N. Y. C. .....KO by 4

1916

Mar. 14—Jack Dillon, N. Y. C. .....ND 10
Mar. 30—Porky Flynn, N. Y. C. .....ND 10
Apr. 7—Carl Morris, Tulsa, Okla.....L 10
Apr. 28—Bob Devore, Syracuse .....ND 10
May 15—Battling Levinsky, Phila.....ND 6
June 7—Arthur Pelkey, Memphis .....W 8
July 10—Tom McMahon, Rochester .....ND 10
Sept. 18—Cleve Hawkins, N. Y. C. .....KO 3
Sept. 20—Tom Cowler, N. Y. C.....ND 10
Sept. 23—Jim Coffey, Philadelphia .....ND 6
Oct. 8—Joe Cox, Brooklyn .....ND 10
Oct. 10—Battling Levinsky, Boston .....L 12

1917

Jan. 1—Battling Levinsky, New York..ND 10
Jan. 31—Jack Moran, St. Louis .....D 12
Feb. 2—Joe Borrell, Philadelphia.....ND 6
Feb. 16—Jack Dillon, New Orleans .....L 20
May 29—Bob McAllister, New York .....ND 10
June 2—Jack Clifford, New York .....ND 10
Aug. 3—Kid Norfolk, Buffalo .....ND 10
Aug. 10—Bill Tate, New York .....ND 10
Aug. 20—Kid Norfolk, Rochester .....ND 10
Sept. 7—Frank Moran, New York.....ND 10
Oct. 2—Jack Dempsey, San Francisco..L 4
Oct. 16—Jack Dempsey, San Francisco..ND 4
Nov. 27—Fred Fulton, Minneapolis..KO by 7

1918

Jan. 9—Charley Weinert, Providence...L 12
Feb. 18—Kid Wagner, Wilkes-Barre.....ND 8
Mar. 8—Hugh Walker, Joplin .....Exh. 12
Apr. 1—Clay Turner, Wilkes-Barre.....ND 10
Apr. 12—Billy Miske, Atlanta .....L 10
May 24—Harry Greb, New York .....ND 6
May 27—Leo Houck, Lancaster .....D 6
July 4—Tom McMahon, Dayton .....D 15
July 11—Billy Miske, Jersey City .....ND 3
Dec. 30—Jack Dempsey, Buffalo.....KO by 2

1920

May 13—Lee Anderson, San Francisco..L 4
Mar. 9—Andre Anderson, Fresno, Cal...W 4
June 26—Tony Malchoir, E. Chic., Ill..ND 10
July 15—Chuck Wiggins, Gd. Rap., Mich. .....ND 10
Aug. 3—Texas Tate, Ft. Worth, Tex...ND 12
Aug. 9—Bob Roper, Akron, O. .....D 15
Oct. 21—Harry Greb, South Bend..KO by 1

1921

Mar. 9—Al Roberts, New York.....KO by 10
Apr. 23—Louis Firpo, Buenos Aires..KO by 12
May 30—Bob Martin, Huntington, W. Va. .....KO by 3
Oct. 19—Harry Willis, Havana, Cuba KO by 1

GEORGE (DIGGER) STANLEY

Born, February 28, 1883, Norwich, Conn.
Weight, 116 lbs. Height, 5 ft. 6½ in.

1901

June 17—Owen Moran, Birmingham.....W 20

1902

Jan. 23—F. Morcombe, Wonderland.....D 12
Mar. 22—Tibby Watson, Wonderland.....W 6
Mar. 29—Jim Kenrick, Wonderland.....W 6
Apr. 14—Tibby Watson, Wonderland.....W 10
May 3—Jack Christian, Wonderland.....W 6
May 5—Tibby Watson, Hammersmith..W 6
May 10—Dick Golding, Wonderland.....W 10
May 24—J. Fitzpatrick, Wonderland.....W 8
June 16—Pedlar Palmer, Wonderland.....L 10
Aug. 30—Cockney Cohen, Wonderland ..W 6
Nov. 10—Jack Guyon, N. S. C. .....W 10

1903

Mar. 2—Jack Walker, Wonderland.....W 12
Mar. 14—Jim Kenrick, Wonderland.....W 6
Mar. 28—Jack Guyon, Wonderland.....W 10
May 11—Pedlar Palmer, Wonderland.....L 12
July 11—Jim Williams, Wonderland.....W 6
Aug. 1—George Dixon, Wonderland.....L 6
Oct. 12—George Dixon, N. S. C. .....W 6
Nov. 9—Owen Moran, N. S. C. .....W 15
Dec. 14—Jack Walker, N. S. C. .....W 15

1904

Apr. 18—Jimmy Walsh, N. S. C. .....W 15
June 6—Jimmy Walsh, N. S. C. .....D 15
July 11—H. McDermott, Newcastle.....KO 6
Oct. 17—H. McDermott, Newcastle.....KO 19
Nov. 19—Sid Wilmott, Newcastle.....KO 4

1905

Jan. 23—Owen Moran, N. S. C. .....L 20
Feb. 27—Lew Branson, Olympic.....KO 4
Mar. 25—Alf Smith, Hounslow.....KO 4
Apr. 17—Louis d'Or, N. S. C. .....W 10
June 24—Darkey Haley, Wonderland.....W 6
July 1—George Moore, Wonderland.....L 6
Oct. 20—Jimmy Walsh, Chelsea.....L 15
Dec. 18—Darkey Haley, N. S. C. .....D 6

1906

Jan. 20—Ike Bradley, Newcastle.....W 20
Feb. 10—Billy Hughes, Newcastle.....W 16
May 21—Harry Slough, Newcastle.....KO 18
Dec. 13—Ike Bradley, Liverpool.....W 20

1907

June 6—Al Delmont, Liverpool.....L 17
Sept. 12—Bob Kendrick, Liverpool.....L 9
Nov. 30—Wally Morgan, Wonderland.....W 6

1908

Feb. 22—Wally Morgan, London.....W 6
Mar. 7—Driver Himpfen, London.....W 6
Mar. 30—Ike Bradley, London.....W 15
Apr. 4—Young Sullivan, London.....W 6
Oct. 19—Sam Keller, London.....W 20
Nov. 19—Wally Morgan, London.....D 6

1909

Mar. 22—Bill Jordan, London.....W 10
May 24—Jimmy Walsh, London.....D 15
June 14—Alf Mitchell, London.....W 6
Nov. 3—Oswald Stapleton, London.....KO 5
Dec. 26—Dick Golding, London.....KO 3

1910

Feb. 14—G. Yg. Pierce, London.....D 20
Oct. 17—Joe Bowker, London.....KO 8
Dec. 5—Johnny Condon, London.....W 20

1911

Jan. 27—Frankie Burns, N. Y. C.....ND 10
Feb. 8—Tommy O'Toole, Philadelphia ND 6
Sept. 14—Ike Bradley, London.....W 20

1912

Feb. 26—Jean Poesy, London.....L 15
Apr. 22—Charles Ledoux, London.....W 20
June 23—Chas. Ledoux, Dieppe, Fr...KO by 7
Aug. 30—Oswald Stapleton, Chmsfrd. KO 9
Oct. 21—Alec Rafferty, London .....W 20

1913

June 2—*Bill Benyon, London.....L 20
Oct. 27—*Bill Benyon, London.....W 20
*For bantam championship of England.

1914

—Charley Walker, London.....LF 13

STEVE (KID) SULLIVAN
(Stephen J. Tricamo)

Born, May 21, 1897, Brooklyn, N. Y. Nationality, Italian-American. Weight, 130 lbs. Height, 5 ft. 5 in.

1911

Knockout: Young Kenny, 3. Won: Andy Griffen, 4; Tom Haynes, 4; Dick Lewis, 6; Young Cirina, 4. Draw: Jerry Clifford, 4.

1912

Draw: Young (Charlie) Marlow, 10.

1913

Knockouts: Willie Smith, 4; Young Alberts, 2. No decisions: Young (Charlie) Marlow, 10; Bobby Gair, 10; Young Neiman, 10; Young Jersey, 10; Mike Clancy, 10; Walter Nelson, 10; Young Mundy, 10; "Dutch" Brandt, 10; Battling Lahn, 10; Yong Rector, 10. Exhibition: Battling Levinsky, 3.

1914

Knockouts: Eddie Brooks, 1; Eddie Lennon, 3. Won: Bobby Burns, 8. Draw: Young Rector, 10; Young Limbo, 10; "Dutch" Brandt, 10; Willie Doyle, 10. No decisions: Eddie Moran, 10; Battling Lahn, 10; Eddie Moran, 10; Nick Nelson, 10; Johnny Solsberg, 10; Young O'Leary, 10; Jim Kendrick, 10; Young Marino, 10; Jimmy Murray, 10; Joe Mooney, 10; Mickey Donnelly, 10; Kid Murphy, 10; Kid Taylor, 10. Lost: Monk Fowler, 8. Exhibitions: Young Zulu Kid, 3; Harry Thomas, 3.

1915

Draw: Johnny Solsberg, 8; "Red" Dolan, 20. No decisions: Eddie Wallace, 10; Eddie Campi, 10; Walter Nelson, 10; Young Limbo, 10. K. O. Joe Daly, 10. Lost: "Red" Dolan, 20. Exhibition: John Murray, 3.

1916

Knockout: Young Martin, 4. Won: K. O. Joe Daly, 2; Johnny Donovan, 8; Gus Lewis, 6. No decisions: Frankie Callahan, 10; Willie Jones, 10; Harry Glenn, 10; Walter Nelson, 10; Young Cardell, 10; Walter Nelson, 10; Marty Allen, 10. Draw: Eddie Campi, 10; K. O. Eggers, 10.

1917

Won: Young Steele, 10. No decisions: Battling Lahan, 10; Young Al Kale, 10.

1921

Knockouts: Tommy Conroy, 7; Eddie Gorman, 5; Pete McDonald, 2. Won: Willie Daney, 10; Irish Kid Williams, 15; "Dutch" Brandt, 12; Lew McFarland, 7; Young Limbo, 10; Terry Davis, 10. Won (foul): Bobby Michaels, 3. Draw: Paddy Philbin, 10. Lost: Silent Regan, 12.

1922

Knockout: Sammy Sieger, 3. Won: Joe Leopold, 4; Battling Reddy, 12. Lost: Pepper Martin, 12, 12 and 12; Kid Kaplan, 12.

1923

Jan. 22—Sammy Sieger, Brooklyn.....L 12
Mar. 8—Dutch Brandt, N. Y. C.....W 12
Aug. 7—Pepper Martin, N. Y. C.....LF 8
Dec. 17—Babe Herman, N. Y. C.....KO 8
—Jimmy Makes .....L 12

1924

May 30—Mike Ballerino, Brooklyn .....L 12
June 20—Johnny Dundee, Brooklyn.....W 10
Aug. 18—Vin. Pepper Martin, L. I. City W 15
Oct. 15—Mike Ballerino, N. Y. C.....KO 5
Dec. 15—Mike Ballerino, Milwaukee...ND 10

1925

Mar. 23—Willie Ames, Canton, O.....ND 12
Apr. 1—Mike Ballerino, Philadelphia....L 10
May 22—Louis Kid Kaplan, Wat'b'y KO by 5

1926

Feb. 1—Georgie Balduc, N. Y. C.....W 10
Feb. 13—Frankie Brown, N. Y. C.....D 4
June 3—Tod Morgan, Brooklyn.....KO by 6

BABY ARIZMENDI

Born March 17, 1914, Tampico, Mexico. Weight 122-135 pounds. Height 5 ft., 5 inches. Started professional career in 1932, ended career 1942.

Won New York State Featherweight Championship August 30, 1934, defeating Mike Belloise, 15 rounds. Laid claim to world crown. (Complete record in 1944 edition.)

In this section are the records of all fighters of North, South and Central America and U. S. Possessions who were active in 1950.

RUDY ABAD

Ocean Park, Calif. Featherweight

1950

Feb. 20—Al Galindo, Ocean Park.....L 4
Feb. 24—Al Galindo, Hollywood.....L 4
Mar. 10—Reuben Salazar, San Diego..KO by 2

GEORGE ABINET

San Francisco, Calif. Heavyweight

1949

Jan. 28—Russ Landers, Hollywood.....KO 1
Feb. 11—John Pearcy, Hollywood.....KO 3
Feb. 18—Carlton Perry, Hollywood.....D 4
Feb. 25—Carlton Perry, Hollywood.....W 4
Mar. 18—Jimmy Martin, Hollywood.....L 6
Mar. 25—Carlton Perry, Hollywood.....W 4
Apr. 8—Hank Thurman, Hollywood.....L 4
May 13—Hank Thurman, Hollywd...KO by 3
June 10—Joe Mack, Hollywood.....KO by 2
—Rex Layne, Salt Lake City..KO by 1

1950

May 5—Jimmy Russo, Tampa.....L 6
May 8—Jimmy Russo, Miami.....L 6
May 19—Jimmy Russo, Tampa.....L 6
June 19—Earl Walls, Toronto.....KO by 1

DEAN ABNEY

Salem, Ore. Welterweight

1948

Feb. 17—Dick Wolfe, Portland.....L 4
Mar. 12—Wilf Desjardins, Spokane.....D 6
Mar. 24—Lou Ballard, Salem.....W 4
Apr. 7—Ray Garcia, Salem.....W 4
Apr. 24—Dick Wolfe, Tillamook.....L 6
June 29—Al Cowan, Spokane.....KO by 5
Nov. 30—Paul Kennedy, Portland.....L 4
Dec. 9—Al Cliff, Salem.....W 4
Dec. 16—Kelly Jackson, Salem.....W 4

1949

Feb. 1—Paul Kennedy, Portland.....D 4
Feb. 23—Paul Kennedy, Salem.....D 8
Mar. 10—Dave Ball, Salem.....W 8
Mar. 18—Al Cliff, Roseburg.....W 6
Apr. 20—Tommy Withers, Salem.....KO 5
May 25—Dave Ball, Salem.....KO by 7

1950

Feb. 28—Al Cliff, Portland.....W 4
Mar. 14—Rath Ford, Portland.....W 4
June 26—Paul Kennedy, Portland.....D 4

FRANKIE ABRAMS

Pontiac, Michigan Welterweight

1943

Nov. —Eddie Scott, Akron.....KO 1
Dec. —Bob Maloney, Erie.....D 4

1944

Jan. 1—Mickey Austen, Detroit.....W 4
Feb. 22—Pete Cappy, Buffalo.....W 6
Feb. 25—Billy Sheldon, Detroit.....W 4
Feb. 28—Billy Kent, Detroit.....W 4
Mar. 13—Oliver Craig, Detroit.....KO 3
Mar. 27—Isadore Miner, Chicago.....KO 2
Mar. 31—Gary Rosett, Muckegon.....KO 4
July 10—Jesse Glynn, Pittsburgh.....KO 3
July 31—Kid Williams, Pittsburgh.....W 4
Aug. 22—Anunzio Ferraro, Milwaukee..W 6
Aug. 31—Stanley Jordan, Milwaukee...W 4
Sept. 30—Bill Grier, Milwaukee.....L 8
Nov. 29—Kid Astrada, Dallas.....KO 2
Dec. 6—Harry Lane, Galveston.....KO 4
Dec. 11—Pete Sanchez, San Antonio...W 6
Dec. 18—Stanley Jordan, Milwaukee...W 6

1945

Jan. 5—Vic Costa, N. Y. C.....W 6
Jan. 11—Honey Robinson, Pittsburgh...W 8
Feb. 26—Cliff Beckett, Pittsburgh.....L 6
Mar. 5—Bobby Maloney, Pittsburgh...KO 1
Mar. 19—Dan Robinson, Chicago.....W 8
Mar. 26—Billy Parsons, Chicago.....L 8
May 3—Bobby Simmons, Pittsburgh....D 8
June 13—Bobby Simmons, Pittsburgh....D 8
July 17—Sparky Reynolds, Pittsburgh...W 6
July 30—Bob Simmons, Pittsburgh.....L 10
Sept. 28—Willie Watkins, Detroit.....W 8
Nov. 2—Bill Grier, Detroit.....W 8
Nov. 16—Izzy Jannazzo, Detroit.....L 10
Dec. 28—Willie Watkins, Detroit.....W 8

1946

Jan. 1—Bob Simmons, Cincinnati.....L 10
Jan. 28—Bill Parsons, Chicago.....D 8
Feb. 14—Sammy Adragna, Pittsburgh...L 10
Dec. 20—Willie Watkins, Wilkes-Barre W 10
Dec. 23—Pat Cesare, Brooklyn.....KO 1

1947

Jan. 13—Johnny Clinton, Baltimore....W 6
Feb. 18—Major Jones, Kansas City..KO by 7
Mar. 31—Steve Sabatino, Miami.....KO 9
May 12—Aceveldo Silvo, Miami.....L 10
May 26—Cal Cagni, Miami.....KO 3
June 16—Aceveldo Silvo, Miami.....W 10
July 14—Juan Villalba, Miami.....KO 3
July 21—Ernie Pelaia, Miami.....W 10
Sept. 1—Tony Falco, Miami.....W 10
Sept. 24—Chuck Taylor, Miami.....L 10
Nov. 3—Ben Evans, Miami.....W 10
Nov. 10—Tony Falco, Providence.....L 10
Nov. 24—Nick Castiglione, Miami.....W 10
Dec. 22—Tony Falco, Miami.....L 10

1948

Jan. 19—Al Hirsch, Brooklyn.....L 8
Feb. 17—Buddy Holderfield, Providence..W 10
Feb. 27—Charlie Zack, N. Y. C.....L 6
Mar. 8—Hal Meredith, Providence....KO 8
Mar. 15—Gene Boland, N. Y .C.....L 10
Apr. 5—Vinnie Rossano, Brooklyn.....W 8
Apr. 14—Pat Donahue, New Orleans.....L 10
May 3—Phil Burton, Brooklyn.....D 8
June 3—Roman Alvarez, Brooklyn.....W 10
July 8—Roman Alvarez, Brooklyn.....D 10
July 19—Johnny Bratton, Chicago.....L 8
Oct. 25—Johnny Cesario, Boston.....L 10
Nov. 29—Cliff Hart, Syracuse.....L 10
Dec. 13—Chuck Taylor, Providence.....L 10

1949

Mar. 7—Lee Patrick, Trenton.....KO 6
Apr. 11—Jeal Walzack, New York.....W 10
May 20—Gene Boland, New York.....W 8
June 30—Joe Micelli, Brooklyn.....W 10
Oct. 10—Bobby Dykes, Miami.....W 10
Nov. 23—Bobby Dykes, Miami.....L 10

1950

Jan. 16—Chuck Taylor, Miami.....W 10
Apr. 5—Bobby Elliott, Miami.....W 10
July 12—Bobby Dykes, New York...KO by 6
Sept. 28—Tommy Darrough, Lansing....W 10

RENO ABRELLIRA

Hawaiian Middleweight. Born, October 19, 1925, Hilo.

1949

July 26—Harry Clyde, Honolulu.....KO 1
Aug. 9—Frank Chavez, Honolulu.....W 6
Aug. 16—Rudy Coleman, Honolulu.....KO 2
Aug. 30—Cliff Barnett, Honolulu.....KO 5
Sept. 13—Grover Jackson, Honolulu....KO 1
Sept. 20—Billy Gillespie, Honolulu.....KO 1
Oct. 28—Ray Dioses, Honolulu.....W 8

1950

Feb. 14—Johnny Boskie, Honolulu.....KO 5
Apr. 25—Jerry Mendoza, Honolulu.....L 6

MIGUEL ACEVEDO

Cuban Featherweight Champion

1940

Mar. 11—Berto Ramos, Havana.....KO 4
Mar. 25—Orlando Ramill, Havana....KO 5
June 15—Manuel Rabassa, Havana....KO 2
Aug. 30—Pablo Conde, Havana.....W 8

1941

Jan. 18—Moisés Rodriguez, Havana....W 6
Mar. 22—Manuel Sierra, Havana.....W 6
Apr. 3—Marcelino Castillo, S. Clara..W 8
Apr. 26—Moisés Rodriguez, Havana....W 6

June 21—Enrique Rodea, Havana.....KO 7
Sept. 27—Marcelino Castillo, Havana..KO 4
Oct. 4—Eligio Alvarez, Havana.....KO 4

1942

Apr. 4—Rodolfo Ribalta, Havana.....W 6
May 9—Juan Guevara, S. Cuba.....W 10
June 4—Eligio Alvarez, Havana.....W 8
Sept. 12—Humberto Sierra, Havana....W 6
Nov. 14—Alfredo Chávez, Havana.....KO 3
Dec. 12—Humberto Sierra, Havana ....W 8

1943

Mar. 27—Eligio Alvarez, Havana.....W 8
Apr. 24—Rodolfo Ribalta, Havana.....W 10
June 5—Eligio Alvarez, Havana.....W 8
Sept. 11—Ignacio Alfonso, Havana.....W 8
Oct. 2—José L. Martinez, Havana....KO 6
Oct. 30—Zenobio Becerra, Havana ....KO 1
Nov. 13—Zenobio Becerra, Havana.....W 10

1944

June 17—National Kid, Sagua.....D 10
Sept. 2—National Kid, Panama.....KO —
Oct. 2—National Kid, Sagua.....KO 5
Nov. 4—National Kid, Havana.....W 12
(Won Featherweight title.)
Dec. 23—Kid Gavilan, Havana .....L 10

1945

Feb. 21—Kid Barquerito, Havana.....W 10
May 20—Charley (Cabey) Lewis, Havana D 10
July 22—Kid Barquerito, Havana.....W 10
Sept. 1—Villita de Juarez, Havana....KO 7
Oct. 6—Fillo Prado, Havana .....KO 6
Dec. 22—Phil Terranova, Havana.....D 10

1946

Apr. 29—Oscar Calles, Caracas.....L 10
June 16—Simon Vergera, Havana.....KO 3
July 20—Jimmy McAllister, Havana....W 10
Sept. 28—Lino Garcia, Havana.....L 12
Nov. 9—Lino Garcia, Havana.....W 15
(Cuban Featherweight Title)

1947

Feb. 1—National Kid, Havana.....KO 6
Mar. 10—Lulu Costantino, Havana.....W 10
Apr. 18—Jackie Graves, Minneapolis...KO 2
June 13—Lulu Costantino, Minneapolis...W 10
July 15—George Dunn, Hartford.....KO 9
July 29—Dennis Pat Brady, Hartford....W 10
Aug. 5—Jimmy McAllister, Hartford....W 10
Aug. 29—Sandy Saddler, New York..KO by 8
Oct. 14—Luis Ramos, Hartford.....KO 9
Dec. 15—Charley Riley, St. Louis.....L 10

1948

Feb. 13—Orlando Zulueta, Havana.....D 10
Mar. 5—Orlando Zulueta, Havana.....W 12
Mar. 28—Max Perez, Havana .....KO by 4
June 17—Willie Pep, Minneapolis.....L 10
July 12—Ted Davis, Providence.....W 10
July 27—Charley Riley, Hartford.....L 10
Aug. 10—Jimmy McAllister, Hartford...W 10
Aug. 24—Jose Baby Gonsales, Hartford..W 10
Dec. 30—Glen Flanagan, Minneapolis....D 10

1949

Jan. 11—Clem Custer, Hartford .....D 10
Apr. 27—Luther Burgess, Detroit...KO by 3
May 19—Elis Ask, Minneapolis .....L 10
June 9—Mel Hammond, Minneapolis....W 10
Sept. 2—Willie Pep, Chicago .....Exh. 4
Sept. 13—George Dunn, Hartford.....L 10
Sept. 26—Eudardo Carrasco, Holyoke ....W 10
Oct. 7—Charles Lewis, Providence ....W 10
Oct. 11—George Dunn, Hartford .....W 10
Dec. 14—Corky Gonzales, St. Paul.....W 10

1950

Jan. 26—Don Bowman, Minneapolis...KO 4
May 25—Sandy Saddler, Minneap...KO by 5
July 1—Jose Gonzales, Havana.....KO 9
Aug. 19—Percy Bassett, Havana....KO by 3
Nov. 5—Bobby Bell, Havana.....KO 8
Nov. 22—Jackie Graves, St. Paul...KO by 1

RAY ACOSTA

Los Angeles, Calif. Welterweight

1948

Dec. 9—Gil Napier, Sam Diego.....L 6
Dec. 10—Cagey Norris, Hollywood .....W 4

1949

Jan. 7—Baby Valdez, Hollywood.....W 4
Jan. 14—Baby Waldez, Hollywood .....W 4
Jan. 24—Flash Gordon, Ocean Park .....L 5
Feb. 15—Cagey Norris, Los Angeles..KO by 4
Mar. 15—James Burhus, Los Angeles....L 4
Apr. 4—Lonnie Hudson, Ocean Pk..KO by 1
Aug. 2—Clifton Lester, Los Angeles....D 4
Aug. 15—Frank Dominguez, O. Park..KO by 4
Sept. 29—Jimmy Stewart, Los Angeles...W 4
Nov. 8—Billy Beals, San Jose.....KO by 4
Dec. 2—Gil Chavez, Hollywood .....L 4
Dec. 5—Gil Chavez, Ocean Park .....D 4

1950

Mar. 27—Bob Torrance, Ocean Park....W 4
Apr. 10—Lou Faucette, Ocean Park....KO 2
Apr. 18—Bob Schilling, Los Angeles....KO 3
Apr. 21—Lou Faucette, Hollywood.....KO 2
Apr. 28—Cliff Barnett, Hollywood.....L 4
May 1—Manuel Hampton, Ocean Park..W 4
May 9—Cliff Lester, Los Angeles.....L 4
May 16—Cliff Lester, Los Angeles.....L 4
May 29—Charley Sawyer, Ocean Park..W 4
June 2—Cliff Barnett, Hollywood.....W 6
June 13—Gil Chavez, Los Angeles.....W 4
Aug. 11—Cliff Lester, Hollywood.....L 4
Aug. 18—Benny Jordan, Hollywood.....D 4
Oct. 13—Gil Chavez, Los Angeles.....L 4
Oct. 24—Jimmy DeLeon, Los Angeles...D 6
Dec. 15—Chuck Moody, Hollywood.....L 4

ALBERT ADAMS

Chicago, Ill. Welterweight

1949

Feb. 28—Eugene Brown, Omaha ....KO by 1
May 17—Billy Suddeth, Topeka .....D 5
Aug. 1—Ralph Ferrer, Chicago .....KO 1
Sept. 13—Al Jordan, Milwaukee.....W 8
Oct. 10—Eddie Brandt, Chicago .....W 6
Oct. 24—Jimmy Lunn, Chicago .....KO 5
Dec. 26—Dave Marsh, Chicago.....L 8

1950

Jan. 20—Joe Brewer, Chicago.....L 6
Feb. 27—Milton Scott, Chicago.....W 4
Apr. 13—Paul Davis, Rockford.....W 6
June 5—Robert Earl, Chicago.....W 4
June 20—Gene Parker, Winnipeg.....L 10
July 24—Armand Savoie, Chicago..KO by 6
Dec. 14—Joe Sgro, Indianapolis.....L 8

AL ADELE

(Al Adelson)

New York, N. Y., Welterweight

1948

Oct. 14—Jim Robnett, New York.....KO 1
Oct. 21—Paul Hawks, New York.....W 4
Nov. 2—Lou Gillespie, Brooklyn.....W 4

1949

Feb. 22—Larry Gassa, Brooklyn....KO by 3
Apr. 26—Emerson Charles, New York....L 4
June 16—Richie Noggin, Brooklyn .....KO 2
June 27—Frankie Dell, Brooklyn .....W 4
July 25—Jackie Krulewicz, Brooklyn..KO 2
Aug. 8—Freddie Addeo, Brooklyn .....W 4
Sept. 17—Reuben Miller, Brooklyn .....KO 2
Oct. 17—Dick Cannady, Jersey City ...KO 3
Nov. 3—Jim Donnelly, Brooklyn .....L 6
Dec. 1—Johnny Noel, Brooklyn....KO by 2
Dec. 11—Bobby Tighe, Brooklyn .....L 6

1950

Jan. 7—Jimmy Mills, Brooklyn.....KO by 3

MIMMIE ADRAGNA

Born, Pittsburgh, Pa. Nationality, Italian-American. Featherweight.

1940

July 1—Red Foley, Pittsburgh, Pa.....W 4
Nov. 18—Billy Bates, Pittsburgh, Pa.....L 4
Nov. 25—Billy Bates, Pittsburgh, Pa.....W 6

1941

Jan. 23—Lou Fortunati, Pittsburgh, Pa...W 4
Apr. 15—Red Foley, Homestead, Pa.....W 4
July 2—Sammy Parotta, Pittsburgh, Pa..D 6
Sept. 24—Joey Wells, Cleveland.....W 5

1942

Jan. 12—Chico Morales, Pittsburgh.....L 4
(U. S. Marines)

1946

Jan. 31—Velmond White, Pittsburgh....W 6
Feb. 14—Ossie Peguese, Pittsburgh.....W 6
Mar. 25—Anthony Arnone, New Orl....KO 6
Apr. 8—Augie Lapara, New Orleans....W 10
May 6—Hank Okura, New Orleans.....W 10
July 1—Maurice LaChance, N. Orl.....L 10
July 29—Maurice LaChance, N. Orl....W 10

Aug. 23—Pete Virgin, New Orleans.....W 10
Dec. 9—Lou Alter, New Orleans.....W 10

1947

Jan. 8—Johnny Gebert, McKeevsport..W 10
Jan. 27—Jock Leslie, New Orleans.....L 10
Dec. 8—Joey Longo, Pittsburgh.....KO 2

1948

Jan. 12—Filberto Osario, Pittsburgh.....L 10
Feb. 19—Lee Bohles, Pittsburgh.....D 10
Mar. 22—Filberto Osario, Pittsburgh.....W 10
June 16—Jackie Graves, Duluth.....KO by 2

1949

May 30—Johnny Villaneuva, N. Orleans..W 10
June 27—Joe Barone, Pittsburgh .....W 10
Dec. 12—Augie Lapara, New Orleans....D 10

1950

June 14—Humberto Sierra, Pittsburgh....L 8

CHARLEY (ZIVIC) AFFIF

Pittsburgh, Pa. Middleweight

1944

May 1—Frankie Porto, Pittsburgh ...KO 3
May 22—Jacob Besselman, Pittsburgh ...W 4
June 12—Jacob Besselman, Pittsburgh ...W 4
June 26—Joey Senich, Pittsburgh ...KO by 1
July 24—Jim Bagamery, Pittsburgh.....W 4
Aug. 8—Kid Williams, Pittsburgh.....W 4

1945

Mar. 7—Charley Pope, Milwaukee.....D 4
Apr. 19—Andy Burton, Pittsburgh.....W 4
July 30—Rocky Edge, Pittsburgh.....KO 1
Aug. 13—Eddie Stravosky, Pittsburgh..KO 3
Aug. 20—Annunzio Ferrara, Milwaukee..W 6
Aug. 29—Louis Baltimore, Wheeling...KO 2

1946

Jan. 17—Willie Jenkins, Pittsburgh KO by 1
Jan. 24—Larry Juff, Pittsburgh.....KO 2
Jan. 28—Jackie Armitage, Pittsburgh...W 4
Feb. 7—John Roszina, Chicago.....L 6
Mar. 4—Jackie Armitage, Pittsburgh....W 6
Mar. 21—Jack McCahill, Pittsburgh....KO 3
Apr. 5—Charlie Daniels, Pittsburgh.....W 6
Apr. 15—Pete Spottie, Pittsburgh.....W 6
May 27—Elmer Carson, Milwaukee.....W 6
June 13—Jimmy Bagamery, Pittsburgh..KO 4
June 28—Mike Birskovich, Youngstown..L 8
Aug. 1—Sammy Adragna, Pittsburgh...W 10
Sept. 3—Sammy Adragna, Pittsburgh..W 10
Oct. 2—Chet Vinci, New Orleans.....W 10
Nov. 5—Jackie Armitage, Pittsburgh....L 10
Dec. 19—Larney Moore, Pittsburgh....KO 1

1947

Jan. 21—Jackie Armitage, Pittsburgh...W 10
Feb. 7—Horace Wilkins, Chicago.....W 10
May 1—Marion Jones, Pittsburgh.....KO 4
May 16—Bobby Richardson, Toledo.....W 10
May 26—Joey Fredda, Pittsburgh.....KO 1
June 9—Sammy Secreet, Pittsburgh.....L 10
July 30—Sammy Secreet, Pittsburgh.....W 10
Aug. 25—Freddie Archer, Pittsburgh.....W 10
Oct. 20—Vinnie Rossano, New York.....D 10
Nov. 7—Sonny Horne, New York.....L 10

1948

Feb. 13—Herbie Kronowitz, New York ..W 10
June 9—Danny Martin, Pittsburgh ....W 10
June 30—O'Neill Bell, Pittsburgh .....D 10
Aug. 3—Lavern Roach, Pittsburgh ....W 10
Sept. 15—Lee Sala, Pittsburgh .....KO by 2
Oct. 18—Gene Boland, New York .....KO 3
Nov. 5—Pete Mead, New York .....L 10

1949

June 15—Gene Hardison, Miami .....KO 6
July 11—Andy DePaul, Pittsburgh.....W 10
July 25—Jackie Burke, Pittsburgh.....W 10
Oct. 18—Tommy Yarosz, Pittsburgh ....D 10
Nov. 7—Chico Pacheco, Miami .....W 10
Nov. 14—Joe DiMartino, Miami .....W 10
Dec. 12—Jackie Burke, Pittsburgh.....W 10

1950

Mar. 20—Joe Rindone, Providence.....L 10
Apr. 3—Laurent Dauthuille, Pitts...KO by 9

CAM AGIN

Zanesville, Ohio Lightweight

1949

June 11—Jack Brady, Columbus .....KO 1
Aug. 12—Bob Thomas, Columbus .....W 4
Aug. 26—Cliff Hewitt, Columbus .....KO 2
Sept. 19—Bobby Thompson, Columbus..KO 2
Dec. 13—Nick Valentino, Toledo.....KO 1

1950

Jan. 2—Gil Holcomb, Columbus.....W 6
Jan. 31—Cliff Hewitt, Toledo.....KO 1
Mar. 7—Roger Blosser, Toledo.....W 4
Apr. 21—Gil Holcomb, Columbus.....W 6
Sept. 14—Gil Holcomb, Zanesville.....KO 3
Oct. 30—Joe Moretti, Zanesville.....KO 2

OMELIO AGRAMONTE

Cuban Light Heavyweight

1946

Jan. 8—Jim McVey, New York City..KO 4
Feb. 4—Johnny Davis, New York City..KO 1
Mar. 15—Billy Grant, New York City....L 6
Apr. 4—Jimmy Polk, Orange, N. J....KO 4
Apr. 8—Tommy Pope, New York City..KO 1
Apr. 22—Ernie Rios, New York City...KO 7
May 24—Henry Taylor, New York City..W 6
June 19—Johnny Kapovich, N. Y. C....KO 5

1947

Jan. 13—Teddy Randolph, New York....W 10
Jan. 27—Jimmy Hooper, Holyoke.....W 10
Mar. 25—Ted Lowry, Cleveland.....W 8
Apr. 15—John Holloway, Cleveland....KO 1
May 12—Billy Grant, New York.....KO 10
June 2—Jimmy Bivins, Baltimore..KO by 2
June 28—Julio Diaz, Havana.....KO 1
July 19—Wade Chancey, Haaana.....KO 2
Oct. 4—Carlos Perez, Havana.....W 10
Nov. 29—Papacito Kid, Havana.....KO 1

1948

Jan. 19—Jules Charron, Haiti.....KO 5
May 24—Ted Lowry, Havana .....W 10
July 21—Pat Comiskey, Aruba, BWI KO by 6
Aug. 28—Carlos Perez, Aruba, BWI.....W 10

1949

Feb. 12—Babe Adams, Trinidad .....KO 1
Mar. 4—Joe Louis, Havana .....Exh. 4
Mar. 5—Joe Louis, Oriente, Cuba....Exh. 4
Mar. 18—Lee Oma, New York .....L 10
May 9—Roy Thomas, Providence .....KO 7
June 7—Willie Davis, Syracuse .....KO 1
July 11—Johnny Haynes, Phila.....KO 8
July 28—Gene Jones, Atlantic City.....KO 2
Aug. 15—Joe Lindsay, Philadelphia .....L 8
Sept. 9—Joe Lindsay, New York .....W 8
Sept. 30—Johnny Flynn, Syracuse .....KO 8
Oct. 21—Mack Parshay, Detroit.....W 8
Dec. 17—Steve King, Havana.....KO 4

1950

Mar. 3—Joe Walcott, New York....KO by 7
May 8—Bill Gilliam, Philadelphia.....W 8
May 17—John Holman, Chicago.....W 10
Aug. 10—Joe Lindsay, New York.....KO 2
Oct. 30—Johnny Haynes, Scranton....KO 1
Nov. 24—Elkins Brothers, New York.....L 8
Nov. 11—Abel Cestac, Havana.....W 10

ERNESTO AGUILAR

Mexico City Featherweight

1944

Jan. 14—Tony Olivera, Hollywood.....D 10
Mar. 14—Manuel Ortiz, Los Angeles....L 15
June 9—Tony Olivera, Hollywood.....L 10

1945

Apr. 18—Pedro Ramirez, Mexico City...D 12
June 10—Kid Zefine, Panama.....KO by 9
Oct. 14—Simon Vergara, Panama.....L 10

1946

Apr. 10—Chilindrina Valencia, M. City..KO 6
May 25—Villita DeJuarez, Mexico City..W 10
July 6—Leonardo Lopez, Mexico City..L 12
Sept. 21—Jorge Robles, Mexico City.....W 10
Oct. 26—Leonardo Lopez, Mex. City.....D 12

1947

Feb. 2—Oscar Calles, Caracas.....W 10
Mar. 23—Oscar Calles, Caracas.....D 10
Apr. —Kid Zefine, Panama.....D 10
Apr. 25—Raul Bastamante, Mex. City...W 10
May 28—Max Perez, Mexico City.....W 3
Aug. 9—Lalo Gallardo, Mexico City....W 10

1948

Mar. 6—Ray Brown, Mexico City.....W 10
Aug. 7—Julio Jiminez, Mexico City.....W 10

1949

Jan. 22—Colombia Kid, Mexico City ....W 10

Apr. 22—Jay Watkins, Flint, Mich. ------L 10
June 16—Luther Burgess, Detroit --------W 6
June 21—Glen Flanagan, St. Paul---------D 10
July 4—Oliver Breton, Quebec -------KO 9
Nov. 9—Luther Burgess, Detroit --------L 8
Nov. 25—Sonny Boy West, Washington---L 10

1950

Feb. 8—George Dunn, New York--------L 8
Feb. 23—Jackie Graves, Minneapolis---KO 9
Mar. 16—Eddie Lacy, Minneapolis--------L 10
Apr. 27—Ronnie Harper, Flint----------L 10
July 10—Charley Riley, St. Louis--------L 10
July 1—Houston Brown, Tucson---------L 10
July 26—Glen Flanagan, Duluth---------L 10
Aug. 28—Houson Brown, Tucson---------D 10
Sept. 8—Archie Whitewater, Eureako---L 10
Oct. 23—Elley Bennett, Sydney---------W 12
Dec. 7—Frank Flannery, Sydney--------D 12
Dec. 12—Frank Flannery, Melbourne----L 12
Dec. 19—Alfie Clay, Sydney-----------L 12

GIL AGUILAR

Mexican Lightweight

1950

Jan. 23—Ben Dominguez, Ocean Park---W 4
Jan. 30—Sammy Galvan, Ocean Park----W 4
Feb. 7—Jose Luis, Los Angeles---------W 4
Feb. 24—Tiger Snyder, Hollywood--------D 4
Mar. 3—Red Top Fisher, Hollywood----L 4
Mar. 13—Willie Crawford, Ocean Park--W 4
Mar. 17—Tiger Snyder, Hollywood-------L 4
June 16—Tiger Snyder, Hollywood-------D 4
June 26—George Kramer, Los Angeles---L 4

VIRGIL AKINS

St. Louis, Mo., Lightweight

1948

Mar. 11—Albert Adams, St. Louis--------W 6
Apr. 5—Charles Baxter, St. Louis--KO by 3
Apr. 21—Charles Baxter, St. Louis------W 6
Nov. 23—Danny Robinson, St. Louis------W 6

1949

Jan. 17—Joe Henderson, St. Louis-----KO 3
Mar. 8—Willie Cheatum, St. Louis ------W 8
Feb. 15—Russ Moore, Wichita ----------KO 2
Mar. 30—Clem Custer, St. Louis ---------W 8
Sept. 29—Art Presley, New York --------L 6

1950

July 6—Nelson Levering, Cheyenne-----L 6
July 15—Joe Fisher, Denver-----------L 8
Oct. 5—Art Edmunson, St. Louis--------W 8
Oct. 24—Nelson Levering, St. Louis----KO 2
Nov. 1—Rudy Zadell, St. Louis--------KO 3
Dec. 6—Joe Sgro, St. Louis-----------W 10

DON ALDERSON

Cannonsburg, Pa. Welterweight

1949

Feb. 21—Jackie Watkins, Pittsburgh ----D 4
Mar. 2—Frank West, New Castle --------W 4
Mar. 31—Willie Minnefield, Pitsburgh--KO 4
July 25—Willie Cliff, Pittsburgh --------W 4
Aug. 3—Mario Coll, Pittsburgh ---------W 5
Aug. 22—Don Free, Pittsburgh --------KO 3
Sept. 12—Buddy Walls, Pittsburgh -----KO 5
Sept. 26—Clarence Brown, Pittsburgh--KO 3
Oct. 18—Skippy Whitted, Pittsburgh ---W 6
Dec. 1—Ronnie Harper, Pittsburgh ----W 6

1950

Jan. 5—Martin Doyle, Pittsburgh------W 8
Jan. 26—Buddy Walls, Pittsburgh-------W 8
Feb. 28—Johnny Paoletti, Youngstown--W 8
Apr. 3—Calvin O'Neal, Pittsburgh------W 6
Apr. 24—Johnny Paoletti, Pittsburgh----W 6
June 14—Sammy Mastrean, Pittsburgh---W 8
June 29—Sammy Mastrean, Pittsburgh---L 10

WILLIE ALEXANDER

Chester, Pa. Featherweight

(For previous record, 1944-1948, see 1949 Edition, page 200).

1949

Nov. 29—Nick Darby, New York---------D 6

1950

Jan. 17—Joe Paniagua, New York-------L 6
Jan. 31—Filberto Osario, New York-----W 6
Aug. 17—Frankie Sodano,
Mt. Carmel, Pa.----------KO by 4

KID ALFONSO

(Bob Hughes)

Monroe, Mich. Middleweight

1949

Apr. 11—Eddie Miller, Toledo ---------KO 1
July 15—Gene Cartright, Dayton --------L 6
Oct. 4—Bill Hanlin, Toledo -------KO by 3
Oct. 24—Archie Logan, Toledo ---------KO 1
Nov. 7—Pete Stromboli, Toledo ------KO 1
Nov. 25—Jimmy Palmer, Detroit -------W 8
Dec. 13—Bill Hanlin, Toledo----------KO 1

1950

Jan. 31—Herbie Kronowitz, Toledo-----KO 3
Mar. 7—Anton Raadik, Toledo------KO by 9
Apr. 21—Jimmy Welsh, Indianapolis-----L 6
Nov. 23—Jerome Frazier, Milw.------KO by 4

ABDOUL ALI

Yeman, Arabia Lightweight

(Foreign record unavailable)

1950

Jan. 23—Don Wright, Newark----------KO 4
Feb. 6—Rafael LaBoy, Brooklyn--------W 6
Mar. 18—Clifton Bordies, Brooklyn----KO 2
Apr. 11—Vince Murray, New York-------W 6
Aug. 21—Timmy Dickson, Brooklyn------W 4
Sept. 4—Gene Robnett, Brooklyn--------L 4

HAROLD ALLE

Minneapolis, Minn., Welterweight

1944

Oct. 9—Don Robertino, San Francisco-W 4
Oct. 25—Cy Perkins, Oakland----------D 7
Nov. 1—Charley O'Kelly, Oakland------L 4
Nov. 8—Bob Wyman, Oakland---------KO 1
Nov. 10—Charley Marshall, San Francisco ----------W 4
Nov. 22—Pedro Jiminez, Oakland--------L 4

1945

Jan. 9—Pete Viratos, San Jose---------D 6
Jan. 11—Dave Linder, Sacramento------W 4
Jan. 19—Pete Viratos, San Francisco---L 6
Feb. 2—Hal Minor, San Francisco --KO by 2
Feb. 26—Pedro Jiminez, San Francisco---L 4
Feb. 28—"Top Row" Allen, Oakland------L 6
Mar. 2—Leroy Wade, San Francisco-----D 4
June 8—Art Lambert, St. Paul -----KO by 2
Oct. 2—Art Robinson, Buffalo----------L 6
Oct. 15—Jimmy Parks, N. Y. C.---------L 4
Nov. 5—Catfish Bourgeois, New Orleans L 4
Nov. 12—Catfish Bourgeois, New Orl.----L 4
Dec. 4—Joe Valdez, San Antonio-------W 6

1946

Apr. 29—Joe Marshall, Chicago---------L 4
May 6—Caesar Douglas, Chicago------KO 2
May 13—Elverse Townsell, Chicago------D 4
July 15—Leon Thompson, Chicago-------L 5
July 17—Milt Varsos, Milwaukee--------W 6
Aug. 1—Tony Bertucci, Brooklyn-------L 4
Sept. 3—Eli DeLeach, N. Y. City-------W 4
Sept. 10—Mickey Zangara, N. Y. City----L 6
Sept. 17—Freddie Menna, N. Y. City-----L 6
Sept. 23—Freddie Menna, N. Y. City-----L 6
Dec. 30—Vince Foster, Omaha----------L 6

1947

June 20—Booker Ellis, Minneapolis-----W 6
Sept. 25—Pat Giordano, Brooklyn-------L 6
Oct. 1—Pat Giordano, Jamaica, N. Y.---L 6
Oct. 6—Eugene Hairston, New York-----L 6
Oct. 28—Joe Lucignano, Jersey City-----L 8
Nov. 11—Pat Murray, Jersey City-------W 8
Nov. 24—Orville Bitney, Council Bluffs--L 6

1948

Sept. 13—Freddie Ruffin, Providence-----L 6
Sept. 16—Joe McDonald, Boston---------L 6
Sept. 20—Jose Contreas, Boston---------L 6
Oct. 4—Freddie Ruffin, Providence------W 6
Oct. 7—Leroy Andrews, Fall River------L 6
Nov. 1—Freddie Ruffin, Providence------L 6
Nov. 8—Terry Reardon, Boston---------KO 4
Nov. 16—Mike Gillo, Hartford--------L Dis 4
Nov. 22—Frankie Broderick, Boston-----W 6
Dec. 9—Jackie Walker, Fall River-------L 6
Dec. 13—Jackie Wilson, Boston----------L 8
Dec. 20—Rudy Richardson, Holyoke-----W 6
Dec. 27—Tiger Flowers, Providence------L 6
Dec. 30—Ted Brassley, Rumford---------W 6

1949

Jan. 3—Mike Saad, Boston ----------D 6
Jan. 19—Roy Andrews, New York -----W 4
Jan. 26—Charlie Brown, New York----D 4
Jan. 31—Bobby Morgan, New York-KO by 5
Feb. 16—Freddie Simpson, Brooklyn ----W 4
Sept. 23—Bill Suddeth, Omaha ----------L 4
Oct. 31—Mac Begin, Holyoke ----------W 6
Nov. 7—Angel Chavez, Providence ---KO 6
Nov. 14—Guy Guerrette, Providence ----L 6
Nov. 17—Billy Paul, Fall River-----L Dis. 3
Nov. 21—George Benton, Holyoke ------L 6
Dec. 1—John McKenzie, New York ----W 4
Dec. 9—Matty Flynn, Binghamton ----W 6
Dec. 19—Henry Brown, New York--KO by 3

1950

Jan. 5—Joey Fernandez, Brooklyn-KO by 3
Jan. 26—Kelly Duncan, New York--KO by 1

TONY ALLEGRO

(Tony DeJesus)

New York, N. Y. Lightweight

1950

Mar.15—Whitman Bowden, New York----W 4
Mar. 31—Pete Tropia, New York-------KO 3
Apr. 3—Benny Smith, Brooklyn--------W 4
Apr. 15—Stanley Hilliard, Brooklyn----KO 3
Apr. 19—Shazan Williams, New York---KO 3
May 13—Eddie Lee Rawlings, Bklyn.---KO 2
June 1—Joey Leto, Brooklyn----------D 6
June 22—Tommy Tipping, Brooklyn-----W 6
June 30—Herb Dudley, Long Beach-----KO 1
July 28—Manuel Dizon, Long Beach-----W 4
Aug. 4—Vinnie Murray, Long Beach---W 6
Sept. 7—Basil Mari, Brooklyn----------W 6
Oct. 12—Benny Smith, New York-------KO 4
Oct. 17—Julie Colon, New York--------KO 5
Oct. 31—Johnny Marino, New York------W 6
Nov. 18—Johnny Marino, Brooklyn------W 6
Dec. 20—Ralph Jacobs, New York-------KO 6
Dec. 26—Basil Marie, New York--------W 6

DICK ALLEN

Los Angeles, Calif. Light Heavyweight

1950

Jan. 31—Windmill Pearce, Los Angeles--W 4
Feb. 3—Windmill Pearce, Hollywood---W 4
Feb. 6—Windmill Pearce, Oc'n Pk..KO by 2
Feb. 27—Art Brown, Ocean Park--------L 4
Apr. 26—Palomo Corrales, Phoenix------D 6
May 3—Palomo Corrales, Phoenix------L 10

MITCHELL ALLEN

Philadelphia, Pa. Middleweight

1947

Aug. 25—George Brown, Newark----KO by 4
Nov. 28—Jimmy Taylor, Hazelton -------D 6

1948

Feb. 19—Johnny Drain, Philadelphia ----L 6
Apr. 25—Speedy Lawrence, Atlantic City ----------KO by 5
Dec. 30—Billy Wyatt, Philadelphia ------L 6

1949

Jan. 27—Arthur Harris, Philadelphia ---W 6
Mar. 10—Pedro Flores, Phliadelphia ---KO 2
Mar. 24—Joe Falco, Philadelphia -------W 6
Apr. 7—Speedy Lawrence, Phila. ------L 6
May 12—Joe Trofe, Philadelphia -------L 6
June 27—Mike Kobella, Philad. ------KO by 5
Sept. 15—Jimmy DeCerio, Philadelphia--W 6
Sept. 29—Billy Wyatt, Philadelphia -----L 6
Nov. 14—Joe Giardello, Philadelphia ----L 6
Dec. 5—Joe Bonadies, Philadelphia ----D 4
Dec. 20—Johnny Bernardo, Philadelphia-L 6

1950

Jan. 30—Joe Bonadies, Philadelphia-KO by 1

PERCY ALLEN

Corona, L. I., N. Y. Heavyweight

1949

July 13—Frank Fitzpatrick, New York---L 6
Aug. 25—Paul Longo, New York ------KO 4
Aug. 29—Rizieri Ronzi, Brooklyn --------L 6
Oct. 10—Tony Casas, Brooklyn ---------L 6

1950

July 17—Jimmy DeLange, Brooklyn------L 4
Oct. 21—John Dilley, Brooklyn--------KO 3

FRANK ALMOND

Born, 1927, Lloydminster, Alberta. Vancouver, B. C. Featherweight.

1948

Aug. 3—Sonny Grazette, Seattle--------W 4
Aug. 31—Buddy Gilman, Seattle ------KO 2
Sept. 16—Jerry Strutz, Vancouver-----KO 2

1949

May 19—Joey Edmonds, Vancouver----KO 2
July 1—Jerry Strutz, Vancouver -----KO 1
Aug. 4—Frankie Martin, Vancouver --KO 2
Oct. 6—Bobby Anderson, Vancouver-KO 1
Oct. 20—Augie Yarrett, Vancouver----KO 2
Nov. 3—Joey Ortega, Vancouver-----KO 6

1950

Feb. 22—Joey Clemo, Vancouver--------D 10
June 5—Lou Alter, Vancouver--------KO 10
Oct. 5—Joey Clemo, Vancouver--------W 10
Nov. 9—Dave Mitchell, Vancouver-----W 10

STAN ALMOND

Born, 1926, Lloydminster, Alberta. Vancouver, B. C. Bantamweight.

1946

Nov. 11—Jackie Arden, Vancouver ------W 4
Dec. 16—Al Wyler, Vancouver ----------W 4

1947

Jan. 27—Spider Archer, Vancouver ---KO 2
Mar. 11—Wally Stone, Vancouver -------W 4
June 12—Jerry Strutz, Bellingham ----KO 1
Sept. 8—George Brabant, Vancouver --KO 3
Oct. 17—Wally Stone, Tacoma ----------W 4

1948

Aug. 24—Duane Edmunds, Seattle-------D 4
Aug. 31—Spider Renaud, Seattle --------W 4
Sept. 16—Spider Renaud, Vancouver--KO 2
Oct. 14—Jim Gooding, Vancouver-------W 6
Nov. 18—Alvin De Jaynes, Vancouver--KO 2
Dec. 2—Duane Edwards, Vancouver---KO 6

1949

Feb. 3—Henry Caravalho, Vancouver-KO 7
Mar. 17—Jess Mitchell, Vancouver ------W 8
Apr. 29—Jackie Turner, Vancouver-----W 10
May 19—Tommy Rhett, Vancouver -----W 10
Aug. 18—Dado Marino, Vancouver -------L 10
Oct. 6—Lou Yonkers, Vancouver ------W 10
Nov. 24—Jesse Fonseca, Vancouver-----W 10

1950

Feb. 2—Jackie Turner, Vancouver------L 10
May 4—Tommy Umeda, Tacoma--------W 6
June 5—Tommy Umeda, Vancouver-----L 10
Oct. 16—Black Pico, Manchester----KO by 8
Nov. 23—Dickie O'Sullivan, London-----W 8

JESUS ALONZO

Mexican Bantamweight

1950

Feb. 15—Baby Ruiz, Mexico City--------W 10
June 27—James Baggett, Houston--------W 10

RIGGI ALOTTI

New York, N. Y. Welterweight

1950

Apr. 1—Charles Essenson, Brooklyn---KO 2
Apr. 22—George Henry, Brooklyn------KO 3
May 17—Joe Esposito, New York-------KO 4
June 1—Joe Lupo, Brooklyn----------KO 1
June 12—Nat Corbin, Brooklyn----------W 4
July 10—Jimmy Dillon, Brooklyn-------W 6
July 31—Rafael Santana, Brooklyn-----W 6
Aug. 21—Werner Enge, Brooklyn--------W 6
Sept. 16—George Burrows, Brooklyn-----D 6
Oct. 7—Joe LaScala, Brooklyn--------KO 1
Oct. 27—Phil Rizzo, New York----------L 6
Dec. 16—Bobby Gainville, Brooklyn-----W 6

PHIL ALSTON

New York Heavyweight

1947

Mar. 29—Dave Glanton, Brooklyn-------W 4
Apr. 19—Eddie Davis, Brooklyn-------KO 1
May 1—Eddie Davis, New York-------KO 2
May 17—Antonio Brito, Brooklyn------KO 1
May 24—Henry Odom, Brooklyn --------L 4
May 28—Ben Rusk, Brooklyn----------L 4
Aug. 6—Dave Glanton, Jamaica-------KO 2
Aug. 27—Norman Hawes, Jamaica-----KO 2
Sept. 8—Howard Berger, Coney Island KO 1

Sept. 13—Norman Hawes, Brooklyn....KO 4
Oct. 1—Sylvester Salters, Jamaica....KO 1
Oct. 7—Bobby Jakes, N. Y. C.....KO 1
Oct. 31—Henry Holley, N. Y. C.....KO 1
Nov. 22—Johnny Stevens, Brooklyn.....W 6
Dec. 10—Art Henri, Jamaica.....KO by 5

1948

Apr. 13—Artie Donato, N. Y. C.....KO 3
Apr. 24—Gene Gosney, Brooklyn.....L 8
May 24—Steve King, N. Y. C.....L 6
June 29—Earl Walls, N. Y. C.....KO by 1
Aug. 6—George Washington, N. Y. C...KO 2
Aug. 10—Enrique Felipi, N. Y. C.....L 8
Aug. 27—Johnny Melko, N. Y. C.....KO 3
Oct. 26—Jimmy Freeman, N. Y.....KO by 5

1949

Feb. 4—Cesar Brion, New York .....L 8
Apr. 2—Ted Walters, Brooklyn .....D 6
Apr. 11—Steve King, Brooklyn .....W 8

1950

Feb. 4—Harold Mitchell, Brooklyn....KO 1
Feb. 16—Jimmy Meeks, Brooklyn.....D 6
July 24—Cesar Brion, Pittsfield.....KO by 7

LOU ALTER

Born in New York City. Featherweight.

1944

June 1—Charley Mathias, Fort Hamilton .....KO 2
June 15—Sandy Saddler, Fort Hamilton..W 6
June 23—Sandy Saddler, New York City..D 4
July 13—Clyde English, Fort Hamilton .....KO by 3
Aug. 28—Paul Powell, Montreal.....KO 3
Sept. 12—Henri Murray, Montreal.....LF 2
Oct. 25—Young Lee Q. Murray, Montreal .....KO 1
Nov. 28—Florian Bibeau, Montreal.....W 10

1945

Jan. 23—Scotty Ramage, White Plains KO 6
Jan. 26—Earl Trader, Philadelphia.....KO 7
Feb. 7—Georgie Knox, Elizabeth.....W 6
Feb. 16—Earl Trader, Philadelphia.....WF 5
Mar. 26—Earl Mintz, Boston.....KO 4
Mar. 30—Victor Flores, N. Y. C.....KO by 4
May 7—Leroy Willis, Detroit .....L 10
June 27—Frank Franconeri, Elizabeth...W 6
July 13—Jock Leslie, N. Y. C.....L 6
July 18—Frank Franconeri, Union City..W 8
July 27—Steve Curley, N. Y. C.....L 6
Aug. 3—Kudo Ortiz, Long Branch.....W 6
Aug. 13—Jock Leslie, Hazleton.....W 8
Aug. 17—Kudo Ortiz, Long Branch.....W 8
Sept. 19—Florian Bibeau, Montreal.....W 10
Nov. 2—Steve Kronis, Montreal.....D 8
Dec. 21—Ossie Rodriguez, New York....L 6

1946

Feb. 1—Jock Leslie, New Orleans.....D 10
Feb. 22—Jock Leslie, New Orleans.....L 10
Apr. 12—Paul Febbo, Philadelphia.....L 8
May 3—Maurice Auger, Philadelphia..KO 2
May 13—Clint Miller, Newark.....W 8
June 10—Jimmy McClelland, Toledo.....L 10
Oct. 8—Nick Stato, Hartford.....D 8
Oct. 22—Dennis Pat Brady, Hartford....W 10
Oct. 29—Clint Miller, Montreal.....W 10
Dec. 9—Mimmie Adragna, New Orleans..L 10

1947

May 16—Ray Daoust, Montreal.....D 10
June 10—Ray Daoust, Montreal.....W 10
July 2—Jean Richard, Montreal.....W 10
July 23—Jean Richard, Montreal.....W 10
Oct. 14—Doc Blanchard, Montreal.....W 10
Dec. 15—Ferando Gagnon, Quebec .....L 10

1948

Feb. 2—Fernando Gagnon, Montreal.....L 12
Mar. 15—Billy Liggett, N. Y. C.....W 8
Mar. 22—Jackie Graves, Minneapolis KO by 3
Sept. 16—Jerry Vines, Berlin, N. H.....KO 5
Oct. 21—Curley Drouin, Portland, Me...KO 1
Nov. 2—Jean Richard, Montreal....KO by 6

1949

Feb. 7—Dennis Pat Brady, Boston .....L 10
Mar. 29—Paulie Cook, Seattle .....W 10
May 18—Keith Nuttall, Spokane .....D 5
Sept. 28—Art Irlando, Denver .....W 10
Oct. 10—Keith Nuttall, Salt Lake City...L 10

1950

Mar. 7—Alan McFater, Toronto.....L 8
June 5—Frankie Almond, Vancouv..KO by 10
Sept. 26—Stan Rowan, London.....KO 7
Oct. 30—Tom Bailey, Leeds.....L 8
Dec. 5—Tommy Lombard, London..KO by 1

HUGO ALVAREZ

Cuban Heavyweight

1950

Aug. 10—John Rogelle, New York.....L 4
Aug. 21—John Dilley, Brooklyn.....W 4
Aug. 31—John Rogelle, New York.....W 4
Oct. 23—Claude Rolfe, New York..KO by 4
Oct. 30—Jimmy Tendo, Boston.....KO by 5
Nov. 13—Jimmy Tendo, Boston.....KO by 2

LENNY ALVAREZ

New Orleans, La. Featherweight

1949

Jan. 17—Primo Pelon, New Orleans ....W 4
Jan. 24—Ray Smith, New Orleans .....W 4
Feb. 21—Ray Smith, New Orleans .....W 4
Mar. 21—Charlie Espinosa, N. Orleans...W 6
Apr. 4—Otilio Galvan, New Orleans....W 5
Apr. 11—Otilio Galvan, New Orleans ...W 6
Apr. 25—Joe Rodriguez, New Orleans...W 6
May 9—Harry Caminita, New Orleans..D 6
May 16—Charlie Espinosa, N. Orleans...W 6
June 13—Buddy Baggett, New Orleans...W 8
Aug. 22—Henry Schillizzi, N. Orleans....L 8
Sept. 26—Johnny Villaneuva, N. Orleans..W 4

1950

Jan. 25—Charley Pavonia, New Orleans..W 6
Feb. 13—Lawton Disoso, New Orleans...W 8
Mar. 8—Jose Garcia, New Orleans.....W 6
Apr. 5—Johnny Longo, New Orleans...W 6
Apr. 25—Lupe Loero, New Orleans....KO 1
May 5—Pepe Alvarez, New Orleans....W 6
May 8—Pepe Alvarez, New Orleans....W 6
May 17—Henry Schillizzi, New Orleans..W 8
May 31—Mario Morales, New Orleans....W 8
June 28—Joe Garcia, New Orleans.....W 8
July 18—Corky Gonzales, New Orleans..L 10
Aug. 7—Bobby Polowitzer, N. Orleans..KO 7
Aug. 16—Fabela Chavez, New Orleans...L 10
Oct. 23—Harry Jeffra, New Orleans....W 8
Nov. 6—Jackie Graves, New Orl...KO by 3

JOSE (PEPE) ALVAREZ

Monterey, Mexico Lightweight

1947

June 11—Juan Bolanos, Monterey.....W 4
June 25—Raul Sanches, Nuevo Laredo...W 4
July 9—Pipila Martinez, N. Laredo.....W 6
July 16—Juan Hernandez, N. Laredo....W 6
July 23—Angel Martinez, Monterey....KO 1
Aug. 6—Salvador Fernandez, Monterey..W 4
Aug. 20—David Martinez Ledesma, Monterey .....KO 2
Nov. 20—Jose Martinez, Monterey.....W 6
Dec. 4—Heriberto Alvarez, Monterey...W 6

1948

Apr. 12—Daniel Medina, Nuevo Laredo..W 6
Apr. 15—Cocaina Garcia, Monterey.....W 8
Apr. 19—Joe Palooka, Nuevo Laredo....W 6
Apr. 26—Joe Palooka, Nuevo Laredo....L 6
May 6—Rodolfo M. Gaytan, Monterey..L 8
July 7—Joe Palooka, Nuevo Laredo....D 6
Oct. 14—Jesus "Chino" Ledesma, Monterey .....W 8
Oct. 28—Noe Campos, Parras Coah.....W 8
Nov. 10—Claudio Arizpe, Monterey....KO 5
Nov. 24—Noe Campos, Monterey .....W 8

1949

Jan. 1—Claudio Arizpe, Monterey....KO 6
Apr. 13—Noe Campos, Nuevo Laredo....D 8
June 3—Cocaina Lopez, Matamoros.....W 10
June 20—Raul Contreras, Reynosa.....L 10
July 4—Reynaldo Rodriguez, Reynosa..D 10
July 18—Ranchero Martinez, Reynosa...D 10
July 25—Chavelo Mendosa, Reynosa....W 10
Aug. 16—Jesus "Chucho" Gutierrez, Miguel De Camargo .....W 10
Sept. 19—Raul Reyna, Reynosa, Tamps...L 10
Sept. 26—Ranchero Martinez, Reynosa..W 10
Nov. 19—Julio Bustos, Monterey.....W 10
Nov. 26—Fillo Prado, Monterey.....L 10
Dec. 25—Chalo Vasquez, Monterey.....W 10

1950

Jan. 14—Baby Castillo, Monterey.....W 10
Feb. 23—Eddie Lacy, Minneapolis.....L 8
Mar. 7—Tony Lala, Galveston.....W 6
Mar. 22—Don Bowman, Memphis.....L 10
Apr. 6—Lupe Loera, Houston.....W 6
Apr. 12—Lenny Alvarez, New Orleans...L 6
Apr. 24—Ray Smith, New Orleans.....W 6
May 8—Lenny Alvarez, New Orleans...L 6

May 22—Charley Espinosa, N. Orleans...L 4
June 14—Chino de la Fuente, Monterrey..W 10
July 1—Raul Reina, Monterrey.....W 10
Aug. 14—Lou Williams, Tucson.....KO by 5
Aug. 26—Bobby Magos, Tampico.....L 10

RALPH (RAMON) ALVAREZ

St. Paul, Minn. Welterweight

1950

Mar. 16—Marlin Pettis, Minneapolis..KO by 3
May 25—Walter Stone, Minneapolis.....W 4
June 29—Gust Kampf, Minneapolis.....L 6
Dec. 28—Jim Perrault, Minneapolis.....W 4

REVERTE ALVAREZ

Spanish Welterweight

(Foreign record unavailable)

1950

May 12—Jose Colon Garcia, Tampa.....KO 4
May 19—Jimmy Crain, Tampa.....KO 7
June 16—Jackie O'Brien, Tampa.....L 10

TONY ALVAREZ

Seattle, Wash., Featherweight

1950

Sept. 13—Tommy Umeda, Spokane.....L 6
Oct. 20—Johnny Lee Ho, Portland.....W 4
Nov. 3—Larry Regan, Portland.....W 4

TONY AMABILE

Yonkers, N. Y. Featherweight

1950

May 9—Frank Sapone, New York.....D 4
May 25—Al Graziano, Brooklyn.....L 4
May 30—Frank Petrick, New York.....D 4
June 8—Mike Monta, Brooklyn.....KO 3
June 29—Bill Proctor, Brooklyn.....W 4
July 7—Charles McGarrity, Long Beach.....KO by 1
Aug. 7—Bob Barclay, Brooklyn.....W 4
Dec. 5—Max Osario, New York.....L 4
Dec. 12—Mario Sulsanti, New York.....W 4

ALEX AMADOR

Pacific Coast Welterweight

1946

Apr. 24—Chris Sponsel, Oakland.....W 4
May 1—Ralph Fagan, Oakland.....W 4
May 6—Bob Meredith, San Francisco..W 4
May 8—Bob Meredith, Oakland.....W 4
May 13—Rudy Salazar, San Francisco...W 4
May 22—Felix Bueno, Oakland.....D 4
May 29—Felix Bueno, San Francisco....D 4
June 3—Jimmy Luzon, San Francisco...W 4
June 11—Jimmy Luzon, San Francisco...W 4
June 17—Felix Bueno, San Francisco.....W 4
July 22—Rudy Salazar, San Francisco..W 4
Aug. 2—Jimmy Haller, San Francisco..W 4
Aug. 7—Don Perone, Oakland.....W 4
Aug. 9—Jimmy Haller, San Francisco..W 4
Sept. 6—Lee Walker, San Francisco.....W 6
Sept. 11—Maxie Ankele, Oakland.....D 6
Sept. 16—Buddy Jacklich, San Fran.....L 10
Oct. 28—Lee Walker, San Francisco.....W 6
Nov. 20—Maxie Ankele, Oakland.....L 6
Nov. 26—Chuck Edwards, San Jose.....KO 3
Dec. 9—Buddy Jacklich, Oakland....KO 4

1947

Apr. 14—Vince Padilla, Ocean Park.....L 4
Apr. 22—Vince Venezuela, Los Angeles..W 4

1948

Mar. 15—Manuel Montes, San Francisco..W 4
Mar. 17—Frankie Brown, Oakland .....W 4
Mar. 24—Frankie Brown, Oakland .....W 6
Apr. 12—Hal Robbins, San Francisco ...W 10
May 5—Billy Mims, Oakland .....L 6
May 17—Zeke Lucero, San Francisco....W 10
Dec. 7—Grover Jackson, San Jose....KO 1
Dec. 20—Buster Chikani, San Francisco..W 6

1949

Jan. 31—Buster Chikami, San Francisco..W 6
Feb. 28—Jesse Flores, San Francisco..KO by 7
Mar. 28—Richard Carrillo, San Francisco..D 6
Apr. 8—Johnny Gonsalves, San Fran....L 10
May 2—Johnny Gonsalves, San Fran....L 10

1950

Sept. 19—Eddie Grant, San Jose.....L 6
Nov. 13—Louis Ortiz, San Francisco.....W 6
Nov. 20—Louis Ortiz, San Francisco..KO by 7

ARMANDO AMANINI

Ancona, Italy. Middleweight

(Foreign record unavailable)

1948

July 20—Bill Dooley, N. Y. C.....KO by 3
Sept. 18—Ray Bacal, Brooklyn.....KO 4
Oct. 3—Jimmy Jackson, Brooklyn.....W 6
Oct. 23—Tommy Varsos, Brooklyn..KO by 2

1949

Jan. 24—Lou Gillespie, Brooklyn .....W 6
Jan. 27—Tommy Engelhardt, New York..W 6
Feb. 17—Hurley Sanders, New York .....D 6
Feb. 23—Hurley Sanders, New York .....L 6
Mar. 3—Nick Bufalino, New York.....KO 3
Mar. 17—Casto Shimkevich, New York..W 6
Apr. 7—Gene Boland, New York...KO by 5
June 22—Tommy Engelhardt, New York..L 8
Oct. 6—Vic Costa, New York .....L 6
Oct. 18—Jimmy Flood, New York..L Dis. 3
Dec. 3—Joe Auriello, Brooklyn .....L 6

1950

Feb. 23—Jimmy Sanders, Brooklyn.....L 8
Mar. 23—Joe Giardello, Brooklyn.....L 8
Aug. 21—Al Hersh, Brooklyn.....KO 2
Oct. 21—Artie Diamond, Brooklyn..KO by 5

TONY AMATO

Union City, N. J. Middleweight

1948

June 29—Howard Sampson, Elizabeth....W 4
July 14—Howard Sampson, Elizabeth...W 4
Nov. 12—Hurley Sanders, Newark...KO by 4

1949

Apr. 18—Sol Casale, Jersey City .....KO 3
May 2—Roland Thompson, Newark.....L 4
June 9—George Holzman, Brooklyn ...W 4
July 1—Jimmy Jackson, L. Beach, L. I..W 4
July 7—Danny Bell, Brooklyn .....KO 1
July 11—Nick Bufalino, Brooklyn .....W 4
July 21—Jimmy Jackson, Brooklyn .....W 4
Aug. 4—Katon DePenna, Brooklyn .....W 4
Aug. 25—Nick Bufalino, Brooklyn .....W 4
Sept. 2—Jerry LaStarza, Lg. Beach, L. I..D 6
Oct. 17—Jesse Jones, Jersey City .....W 4
Oct. 22—Roger Donahue, Brooklyn..KO by 6
Nov. 5—Tommy Engelhardt, Bklyn.KO by 5

1950

Jan. 14—Louis Johnson, Brooklyn..KO by 4
Apr. 24—Sal Belloise, New Haven..KO by 3
Apr. 28—Tommy Ragucci, New York.....W 4
June 1—Sam Brown, Brooklyn.....KO by 2
June 5—Tommy Ragucci, New York.....W 6
June 20—Rocky Compitello, New York..WF 4
Dec. 7—Mel Goldsmith, Brooklyn.....KO 3

JOE AMAYA

Corpus Christi, Texas Featherweight

1950

July 24—Henry Lueta, Corpus Christi..KO 2
Aug. 1—Joe Garcia, Corpus Christi.....W 10

BOB AMOS

34-9-4

Born April 29, 1927, Detroit, Mich. Negro. Light Heavyweight. (13-1)

1945

Sept. 17—Jimmy Johnson, Detroit.....KO 1
Oct. 29—Harry Daniels, Detroit .....W 4
Dec. 3—Billy Mitchell, Detroit.....KO 1

1946

Jan. 28—Sonny Boy Taylor, Detroit....W 4
Feb. 18—Lou Hardman, Detroit.....KO 1
Mar. 23—John Buttram, Detroit.....W 5
Mar. 29—Buddy Waterman, Flint.....W 5
June 28—Bruce Mabre, Springfield.....W 4
Aug. 15—Carl McPherson, Chicago.....KO 4
Sept. 11—Bob Sauerwein, Buffalo.....KO 2
Oct. 8—John Buttram, Detroit.....KO 6
Nov. 4—John McCarthy, Flint.....KO 1
Nov. 19—Lee Carter, Dayton.....KO 3
Dec. 11—Tommy Woodward, Dayton....W 8
Dec. 30—Larry Cartwright, Dayton.....W 8

1947

Jan. 15—Johnny Crane, Dayton.....KO 3
Feb. 3—Nate Bolden, Chicago.....W 8
Feb. 17—Dusty Wilkerson, Philadelphia KO 1
Feb. 28—Al Johnson, Chicago.....W 8
Mar. 10—Eddie Elton, Dayton.....KO 8
Mar. 24—Shelton Bell, Dayton.....KO 8

May 7—Jim Arnold, Windsor, Ontario..W 8
May 12—Davey Feld, Cleveland.....W 8
May 26—Walter Smith, Detroit.....W 10
July 3—Shelton Bell, Springfield, O.....D 10
Sept. 26—Al Johnson, Indianapolis.....W 10
Oct. 10—Bob Garner, Indianapolis.....W 10
Nov. 4—Shelton Bell, Detroit.....W 10
Dec. 15—Benny McCombs, Flint.....L 10

1948

Feb. 3—Al Johnson, Detroit .....W 10
Mar. 19—Billy Smith, Dayton.....KO by 4
Apr. 21—Bobby Dare, Akron.....W 8
May 5—Bobby Dare, Akron.....W 10
July 2—Alabama Kid, Columbus.....W 10
Sept. 13—Al Edwards, Wash., D. C.....KO 6
Sept. 15—Bob Satterfield, Chicago.....D 10
Sept. 29—Al Johnson, Chicago.....D 10
Oct. 21—Alabama Kid, Columbus.....D 10
Dec. 6—Archie Moore, Washington, D.C..L 10
Dec. 10—Bob Satterfield, Chicago.....L 10

1949

Mar. 9—Ringo Harris, Saginaw .....W 10
Mar. 28—Billy Smith, Cincinnati .....L 10
June 3—Henry Hall, New Orleans .....W 10
Aug. 18—Bert Lytell, Dayton .....L 10
Oct. 4—Archie Moore, Toledo .....L 10

1950

Feb. 27—Sylvester Perkins, Chicago.....L 10
May 26—Bert Lytell, Indianapolis.....L 10

ANDY ANDERSON

Indianapolis, Ind. Middleweight

1949

Oct. 14—Whitman Burgess, Indianap....D 4
Oct. 31—Billy Suddeth, Chicago .....W 6
Nov. 11—Dan Pinto, Indianapolis.....W 4
Dec. 8—Joe Danos, Omaha .....W 6
Dec. 9—Joe Arthur, Indianapolis .....W 8
Dec. 12—Pennington Brown, St. Louis..W 6

1950

Jan. 16—Jesse Turner, St. Louis.....W 6
Jan. 26—Billy Suddeth, Omaha.....D 6
Feb. 17—George Wilson, Indianapolis..KO 1
Mar. 3—Elza Stevens, Indianapolis.....W 6
Mar. 27—Pennington Brown, St. Lous...D 6
Apr. 14—Larry Cartwright, Indianapolis..W 5
Apr. 28—Gene Cartwright, Indianapolis..W 5
May 22—George Sherman, Chicago.....L 8
July 21—Jimmy Welsh, Indianapolis.....D 6
Aug. 14—Gene Bolden, Chicago.....L 8
Aug. 22—Tony Prep, Erie, Pa.....KO 2
Sept. 5—Gene Burton, Erie, Pa.....L 10
Dec. 14—Eddie Smith, Indianapolis.....W 8

BOBBY ANDERSON

Louisville, Ky. Welterweight

1950

May 3—Hoover Doyle, Louisville.....W 4
May 19—Sammy Brown, Louisville.....W 5
June 21—Al Selby, Asheville.....L 8
Sept. 7—Fred Bortuch, Chicago....KO by 3

SAMMY ANDERSON

Pittsburgh, Pa. Lightweight

1949

Dec. 12—Pete Cox, Pittsburgh.....W 4

1950

Jan. 26—Tommy Barto, Pittsburgh.....W 4
Feb. 6—Tommy DeSantis, Youngstown..W 6
Mar. 30—Gil Holcomb, Pittsburgh.....W 4
Apr. 3—Johnny Ward, Pittsburgh.....W 4
Apr. 24—Gil Holcomb, Pittsburgh.....W 4
June 20—Tommy Edwards, Youngstown..L 6
July 25—Tommy Barto, Pittsburgh.....D 6

TALBERT ANDERSON

Chester, Pa. Lightweight

1949

Feb. 24—Angelo Ambrosano, Phila. .....L 6
Mar. 17—Jimmy Richmond, Atlantic City..L 6
Apr. 12—James Watkins, N. Y.....KO by 1
Apr. 16—Redcap Wilson, Philadelphia ..L 6
May 9—Bob Henry, Holyoke .....W 6
May 16—Nazzarano Vitale, N. Haven.....L 6
July 27—Jimmy Fredricks, New York....L 4
Aug. 22—Sonny Luciano, Newark....KO by 2
Dec. 20—Herb Dudley, New York..KO by 5

1950

Mar. 18—Tito Valles, Brooklyn.....KO by 3

ART ANDREWS

Gary, Indiana, Lightweight

1946

May 20—Charley Baxter, Chicago.....W 4
June 3—Cappy Benton, Chicago.....W 5
June 24—Oliver Cobbins, Chicago.....KO 4
July 1—Larry Moreland, Chicago.....W 5
July 15—Nick Castiglione, Chicago.....D 5
Sept. 9—Nick Castiglione, Chicago.....L 8

1947

May 26—Oliver Cobbins, Chicago.....KO 7
June 22—George Smith, Union City, N. J...L 6
June 30—Russ Robinson, Elizabeth, N. J...W 6
July 13—Harry Gentile, Hartford.....W 6
Aug. 18—Joey Gambaro, Elizabeth, N. J..W 8

1948

Dec. 13—Jesse Johnson, Chicago.....KO 3

1949

Jan. 17—Tim Dalton, Chicago .....L 8
Mar. 21—Dan Womber, Chicago .....L 6
May 11—Wray Carter, Gary, Ind....KO by :
July 26—Bob Sandberg, Appleton, Wis...L 10

1950

May 23—Wray Carter, Benton Harbor...L 6

DAVE ANDREWS

Born Lowell, Mass., 1923. Height, 5 ft. 8 in. Welterweight. Known as the Golden Boy, former National A. A. U. welter champion.

1941

Dec. 9—Bill McNeill, Lowell, Mass.....W 6

1942

Jan. 1—Billy Napper, Lowell, Mass..KO 2
Jan. 9—Jackie Collins, Boston, Mass...KO 5
Jan. 21—George Breckles, Boston.....W 6
Feb. 27—George Breckles, Providence..W 6
Mar. 13—Billy Napper, Boston.....KO 5
Mar. 20—Dom DeCiantis, Boston.....W 6
Apr. 2—Danny Nobrega, Fall River....KO 2
Apr. 10—Young Byron, Fall River..KO by 5
Oct. 16—Red Doty, Boston.....L 6
Dec. 4—Al Coture .....KO 4
In U. S. Army.

1943

Jan. 8—Buster Beaupre, Boston.....W 8
Jan. 29—Frankie McDougal, Boston..KO by 4
May 4—Al Evans, Lowell, Mass.....W 8
May 24—Bobby Howard, Provi., R. I.....W 8
June 7—Frankie McDougal, Provi., R. I. KO 5
June 10—Al Costa, Fall River .....L 10
June 21—Freddie Graham, Provi., R. I..KO 5
Nov. 19—Baby Galento, Boston.....W 6

1944

Feb 11—Billy Tordiglione, Boston.....L 10

1945

Sept. 14—George LaRover, Boston.....L 8
Sept. 28—Eddie Petrone, Boston.....KO 1
Oct. 4—Joe Gillis, Worcester.....KO 2
Oct. 12—Vic Jade, Boston.....KO 2
Oct. 18—Ernie Cabral, Worcester.....KO 3
Oct. 25—Jeff Holloway, Worcester.....W 10
Nov. 16—Jimmy Stewart, Boston.....W 8
Nov. 30—Bobby Armstrong, Boston.....W 8
Dec. 10—Jetson Arnold, Philadelphia....L 6

1946

Jan. 11—Eddie Dowl, Boston.....KO 7
Jan. 18—Joe Polowitzer, Boston.....W 8
Feb. 5—Pat Doyle, Boston.....KO 6
Feb. 25—Cleo Shans, Boston.....L 10
Mar. 25—Johnny Rico, Providence.....KO 1
Apr. 1—Georgie Johnson, Providence..KO 5
Apr. 16—Frankie Young, Boston.....KO 1
Apr. 26—Johnny Cesario, Boston.....L 10
May 17—Johnny Cesario, Boston.....KO 3
June 13—Gus Mell, Boston.....W 10
Aug. 15—Patsy Spataro, Pittsfield.....W 10
Aug. 20—Tony Falco, Hartford.....L 10
Sept. 13—George Martin, Boston.....W 12
(New England Welterweight Title)
Nov. 11—Joey Peralta, Holyoke.....L 10
Nov. 26—Johnny Cesario, Boston.....L 12
Dec. 16—Luck Lima, Providence.....W 10

1947

Feb. 3—George LaRover, Holyoke.....L 10
Feb. 17—Danny Robinson, Montreal.....D 8
Feb. 24—Norman Rubio, Newark.....L 10
Feb. 27—Al Couture, Portland, Me.....W 10
Apr. 8—Mike Konners, Lowell .....KO 1

May 5—Ernie Forte, Providence.....L 10
Sept. 19—Jim Wynn, Worcester.....KO 2
Oct. 1—Lee Jones, Bangor.....W 8
Oct. 7—Flashy Sebastian, Boston.....L 10
Nov. 18—Joe Pyle, Salem.....KO 3
Dec. 4—Freddie Dawson, Chicago..KO by 2

1948

Jan. 5—Roger Whynott, Lewiston.....KO 6
Jan. 22—Richard Polite, Portland.....KO 3
Feb. 12—Jerry Coursal, Fall River.....L 10
Feb. 24—Tony Falco, Miami .....L 10
Mar. 1—Vince Foster, Omaha.....KO by 3
Mar. 8—Buddy Holderfield, Providence..L 10
Apr. 8—Jackie Williams, Fall River.....L 10
June 10—Dom Sinibaldi, Worcester.....KO 3
July 1—George B. Smith, Worcester....W 10
July 15—Joe DiMartino, Worcester .....D 10
Sept. 16—George Gervin, Portland.....KO 9
Sept. 30—Rudy Zadell, Worcester.....W 10
Oct. 11—Earl Moore, Lewiston.....W 10
Nov. 22—Al Costantino, New York.....L 8
Dec. 2—Marcel Cerdan, Lewiston.....Exh. 4
Dec. 9—Rudy Zadell, Worcester.....W 10
Dec. 27—Lucky Jordan, Providence.....W 10

1949

Jan. 3—Otis Graham, Providene .....L 10
Jan. 14—Buddy Holderfield, Boston ....W 10
Jan. 19—Al Guido, New York .....L 8
Jan. 24—Chuck Taylor, Providence ....W 10
Feb. 17—Johnny Kaufman, Rochester ....L 10
Mar. 3—Johnny Potenti, Boston .....L 10
Mar. 31—Ross Virgo, Rochester .....L 8
June 15—Don Williams, Worcester .....L 10
July 18—Joe Pyle, Glace Bay .....W 10
July 26—Leo Sawicki, Worcester .....W 10
Aug. 17—Johnny Saxton, New York .....L 8
Sept. 12—Tommy Jessup, Springfield .....L 12
Sept. 21—Jimmy King, Philadelphia .....L 8
Oct. 24—Livio Minelli, New Haven .....L 10
Dec. 6—Sammy Walker, New Bedford..L 10

1950

Nov. 13—Tony Cimmone, Providence....L 8

ROY ANDREWS

Lowell, Mass. Lightweight

1943

Jan. 8—Young Blair, Boston.....KO 1
Jan. 22—Jim Pinckney, Boston.....W 4
Feb. 15—Tony Oshira, Boston.....W 6
Apr. 2—Jack Marshall, Boston.....W 6
May 11—Blond Tiger, Lowell, Mass.....W 8
In U. S. Army.

1944

Oct. 24—Sid Haber, Brooklyn.....D 4
Oct. 30—Ralph Nieves, Newark.....W 4
Nov. 6—Nick Restano, Newark.....W 4
Nov. 7—Frankie Rosen, White Plains..W 4
Nov. 13—Joe Griffo, Newark.....W 4
Nov. 25—Tony Pellone, Brooklyn.....L 6
Dec. 1—Orlando Ferrera, N. Y. C.....W 6
Dec. 5—Carl Olson, White Plains.....W 8

1946

Feb. 25—Johnny Woods, Boston.....L 6
Mar. 25—Gene LeBlanc, Providence...KO 4
Apr. 1—Eddie Connelly, Providence..KO 2
Apr. 16—Frankie Martin, Boston.....KO 3
Apr. 26—Tony Roberts, Boston.....W 6
Apr. 29—Tony Roberts, Providence.....W 8
June 13—Roy Vaughan, Boston.....KO 2
June 17—Henry Briere, Providence....KO 3
June 24—Willard Hogan, N. Y. City.....L 6
Aug. 15—Young Junior, Pittsfield.....W 6
Aug. 20—Charlie Kelley, Hartford.....KO —
Sept. 6—Al Smith, Boston.....W 6
Sept. 13—Jimmy Rizzo, Boston.....W 6
Sept. 20—Jimmy McLarnin, Boston.....W 8
Oct. 22—Al Smith, Boston.....W 8
Nov. 19—Nick Stato, Boston.....L 10

1947

Jan. 21—Henry Polowitzer, Fitchburg..KO 9
Jan. 24—Billy Alexander, Boston.....W 6
Feb. 10—Harry Hintlian, Providence....W 8
Feb. 14—Corky Davis, Boston.....W 8
Mar. 3—Blond Tiger, Lowell.....W 10
Apr. 15—Harry Hintlian, Lowell.....W 10
May 5—Young Junior, Providence.....L 8
June 12—Herb Freeman, Portland.....D 10
July 9—Herb Freeman, Portland.....L 10
Aug. 12—George Dunn, Hartford.....L 10
Sept. 16—Archie Goodbee, Portland....KO 8
Oct 3—Henry Polowitzer, Worcester....W 10
Oct. 10—Young Junior, Worcester.....W 10
Nov. 10—Bobby English, Providence...KO 5
Nov. 18—Tommy Stenhouse, Troy...KO by 8
Nov. 24—Nick Stato, Boston.....D 8
Dec. 16—Florient Desmarais, Manchester W 10

1948

Jan. 12—Leon LeBlond, Lewiston.....KO 5
Jan. 15—Johnny Juliano, Fall River.....W 10
Jan. 20—Paddy DeMarco, N. Y. C.....L 8
Jan. 29—Steve Kronis, Fall River.....KO 5
Feb. 5—Paulie Jackson, Fall River.....W 1
Feb. 19—John LaRusso, Fall River.....W 10
Mar. 4—John LaRusso, Fall River.....W 10
Mar. 15—Richie Shinn, Boston.....W 10
Mar. 25—Jackie Williams, Fall River KO by 4
May 4—Tony LaBua, N. Y. C.....KO by 1
May 13—Frankie Duane, Fall River....KO 3
May 27—Pedro Ortega, Fall River.....W 10
June 14—Jackie Weber, Providence.....W 10
July 7—Jackie Weber, Providence.....L 10
July 15—Nick Stato, Fall River.....L 10
Sept. 13—Tommy Greb, Boston.....W 10
Sept. 27—Willie Beltram, Boston.....W 10
Oct. 4—Tomas Beato, Boston.....W 10
Nov. 1—Tony Riccio, Boston.....KO 7
Nov. 29—Buddy Hayes, Boston.....W 10
Dec. 27—Charley Lewis, Boston.....KO 5

1949

Jan. 3—Eduardo Carrasco, Boston .....W 10
Jan. 11—Young Junior, Salem .....KO 2
Feb. 18—Paulino Montes, New York ....W 8
Mar. 7—Jimmy Corti, Providence .....W 10
Apr. 4—Dennis Brady, Providence .....L 10
Sept. 27—Willie Stevenson, Salem .....W 10
Oct. 5—Lino Garcia, Worcester .....W 10
Oct. 17—Freddie Russo, Providence.....W 10
Nov. 3—Clint Miller, Fall River .....W 10
Nov. 15—Mal Evans, New Bedford.....KO 4
Nov. 28—Beppe Colasanti, Holyoke .....W 10
Dec. 8—Jesse Underwood, Fall River..W 10
Dec. 12—Jimmy Warren, Holyoke .....L 10

1950

Jan. 23—Dennis Pat Brady, Boston.....D 10
Feb. 6—Willie Pep, Boston.....L 10
May 8—Iggy Vaccari, Boston.....W 12
Aug. 29—Johnny Moran, New Bedford..W 10
Nov. 6—George Araujo, Providence.....L 12

SONNY ANDREWS

Los Angeles, Calif. Heavyweight

1947

July 1—Stu Mallon, Los Angeles .....KO 3
July 21—Tiger Sheppard, Ocean Park KO 10
Aug. 18—Watson Jones, Ocean Park.....L 10
Nov. 17—Ernie Rios, Ocean Park.....L 10

1948

Aug. 27—Francisco de la Cruz, San Diego W 10
Sept. 13—Watson Jones, Ocean Park.....W 10
Oct. 11—Watson Jones, Ocean Park...ND 8
Nov. 25—Armando Rodriguez, Phoenix KO 3

1949

Mar. 1—Roy Hawkins, Phoenix .....W 10
Aug. 16—Angel Sotillo, San Jose .....W 10
Sept. 5—Gene Pearce, Las Vegas .....KO 8
Oct. 18—Ezzard Charles, Los Angeles Exh. 4

1950

June 26—Andy Walker, San Fran....KO by 9
Sept. 29—Harry Matthews, Boise....KO by 2

BILL ANDY

Providence, R. I. Welterweight

1948

Nov. 22—Billy Paul, Providence....KO by 4
Dec. 9—Joe Carey, Fall River .....L 4
Dec. 27—Al Friar, Providence .....KO 3

1949

Jan. 6—Al Friar, Fall River .....W 4
Jan. 13—Al Friar, Fall River .....KO 4
Jan. 24—Paulie Grant, Providence .....L 4
Apr. 7—Bob Berquist, Fall River .....W 6
Apr. 11—Jackie Dwyer, Providence .....W 6
Apr. 26—Mike Saad, New Bedford .....L 6
May 2—Jackie Dwyer, Boston .....L 6
May 16—Bob Berquist, Providence ....KO 6
Dec. 5—Kid Fratalia, Worcester .....L 6

1950

Jan. 9—Kid Frattaglia, Providence.....W 6
Mar. 27—Guy Guerrette, Providence.....W 6
Apr. 3—Jimmy Neal, Providence.....W 6
Apr. 13—Carey Mace, Worcester.....KO by 4
May 1—Bill Cassidy, Providence.....KO 3
May 9—Johnny Pringle, New Bedford..KO 6
May 15—Loisel Isadore, Providence.....W 6
May 22—Jimmy Squadritto, Providence..W 6
June 22—Guy Guerrette, W. Warwick, R. I.....W 8
July 10—Norman Hayes, Boston.....L 8
Sept. 18—Danny Womber, Provid.....KO by 7
Oct. 2—Chester Slider, Providence.....W 6
Oct. 16—Hurley Sanders, Providence...L 6
Oct. 23—Tony Cimmone, Provid.....KO by 3
Nov. 27—Tommy Smith, Providence.....L 6
Dec. 18—Tommy Smith, Providence.....W 6

IGGY ANGELO

Providence, R. I. Welterweight

1949

Dec. 5—Johnny Madison, Holyoke.....W 5
Dec. 19—Johnny Madison, Holyoke.....KO 1

1950

Jan. 9—Mickey Maguire, Holyoke.....KO 4
Feb. 6—Maurice Jenkins, Holyoke.....KO 1
Feb. 13—Joey Hood, Holyoke.....KO 2
Apr. 10—Johnny Pringle, Providence.....L 4
Nov. 16—Ricky Ferreira, Fall River.....D 6
Nov. 27—Cesar Duarte, Providence.....L 4

CHARLIE ANGLEE

Pawtucket, R. L. Middleweight

1948

Dec. 27—Frankie Ross, Providence .....KO 5

1949

Feb. 11—Frankie Cordino, New York...W 6
Nov. 14—Mel Brown, Providence .....W 6
Nov. 29—Leon Brown, Hartford .....W 6
Dec. 12—Mel Brown, Providence .....W 8

1950

Jan. 2—Norman Horton, Providence..KO 6
Feb. 6—Joe Rindone, Providence.....L 10
Mar. 6—Sammy Walker, Providence.....W 10
Mar. 13—Curtis Moore, Providence.....KO 10
Apr. 3—Jimmy Beau, Providence.....L 10
May 1—Jimmy Beau, Providence.....W 10
Aug. 8—Buddy Farrell, New Bedford...W 10
Oct. 5—Jimmy Taylor, Fall River.....L 10
Oct. 16—Tommy Yarosz, Providence.....L 10
Dec. 18—Sammy Walker, Holyoke.....W 10

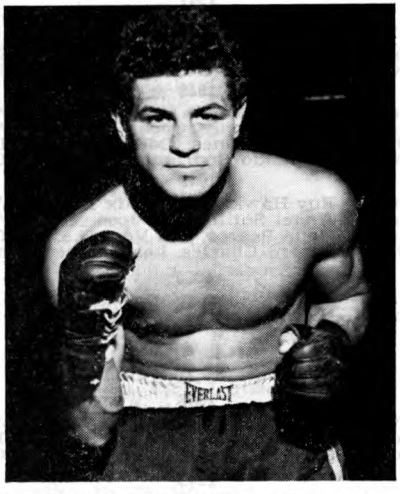

ART ARAGON, Los Angeles, Calif.

ART ARAGON

Los Angeles, Calif. Lightweight

Born in Albuquerque, N. Mexico. Nationality, Mexican-American.

1944

May 23—Frenchy Renee, Los Angeles..W 4
June 6—Ray Puente, Los Angeles.....W 4
June 20—Frankie Gallardo, Los Angeles.....KO 2
July 4—Tino Wilson, Los Angeles.....KO 1
July 25—Spider Hewitt, Los Angeles.....W 4
Aug. 1—Louis Salas, Los Angeles.....KO 1
Aug. 8—Lou Bernal, Los Angeles.....W 6
Sept. 5—Henry Zamora, Los Angeles..KO 1
Sept. 19—Gene Rooney, Los Angeles...KO 2
Oct. 9—Stacky Rowe, Ocean Park.....KO 1
Oct. 16—Tony Riviera, Ocean Park.....KO 1
Oct. 30—Bert White, Ocean Park.....L 5

1945

Feb. 9—Bert White, Hollywood.....L 6
Oct. 3—Fabela Chavez, Las Vegas.....W 6
Oct. 17—Fabela Chavez, Las Vegas.....L 8

1946

Oct. 7—Billy Ryan, Boston.....KO 2
Oct. 14—Bobby Burton, Boston.....KO 4
Oct. 21—Pedro Corchado, Boston.....KO 1
Nov. 5—Billy Nappier, Salem.....D 8
Nov. 18—Patsy Zoccano, Boston.....KO 1
Nov. 25—Johnny Parker, Boston.....KO 1
Dec. 8—Al Costa, Boston .....W 8

1947

May 20—Charley Early, Salem.....L 10

1948

Feb. 3—Jimmy Shans, Los Angeles ...D 4
Mar. 22—Ray Louis, Ocean Park .....KO 1
Mar. 30—Connie Smith, Los Angeles...KO 1
May 11—Clyde Coyhis, Los Angeles..KO by 7
June 23—John L. Davis, Oakland .....L 8
July 21—John L. Davis, Oakland .....W 10
Aug. 25—Tommy Campbell, Oakland ...D 2
Sept. 20—Richie Shinn, San Francisco..KO 6
Nov. 1—Jesse Flores, San Francisco.....D 10

1949

Jan. 28—Chuchu Ruiz, Hollywood .....KO 2
Feb. 18—Ray Powell, Hollywood .....KO 1
Mar. 11—Alfredo Pescatore, Hollywood..KO 1
Apr. 1—Tim Dalton, Hollywood .....KO 7
Apr. 27—Luther Rawlings, Detroit .....L 10
May 20—Benny Black, Hollywood .....W 10
June 17—Wilf Desjardins, Hollywood...KO 2
July 8—Harold Jones, Hollywood .....W 10
Aug. 26—Bolton Ford, Hollywood .....KO 2
Sept. 9—Shamus McCray, Albuquerque..W 10
Sept. 16—Tony Chavez, Hollywood .....KO 1
Sept. 30—John L. Davis, Hollywood.....W 10
Oct. 14—Julio Jiminez, Hollywood.....W 10
Nov. 4—Freddie Herman, Hollywood..KO 5
Dec. 2—Alfredo Escobar, Hollywood...KO 3
Dec 20—Mario Trigo, Los Angeles.....L 10

1950

Jan. 24—Mario Trigo, Los Angeles.....W 10
Feb. 14—Enrique Bolanos, Los Angeles..KO 12
Apr. 18—Guillermo Giminez, Los Ang...KO 2
May 16—Tommy Campbell, Los Ang.....KO 3
June 6—Carlos Chavez, Los Angeles.....L 10
July 18—Enrique Bolanos, Los Angeles..KO 3
Sept. 26—John L. Davis, Los Angeles.....L 10
Nov. 3—Archie Whitewater, Hollyw'd..KO 2
Nov. 21—Carlos Chavez, Los Angeles...KO 1
Dec. 12—Mario Trigo, Los Angeles.....D 10

CARL ARAKAKI

Seattle, Wash. Lightweight

1948

May 18—Joe Vandeveer, Seattle.....KO 2
June 29—Eddie Helm, Seattle.....L 4
Aug. 3—Matt Kennedy, Seattle.....KO 1
Aug. 10—Cedric Flournoy, Spokane.....KO 4
Oct. 11—Santo Salas, Ocean Park .....W 4
Oct. 18—Santo Salas, Ocean Park.....KO 3
Oct. 26—Chivero Chavez, Los Angeles KO by 2
Nov. 2—Gil Aguilar, Ocean Park .....L 4
Nov. 16—Lou Jamison, Los Angeles..KO by 3
Nov. 29—Lou Jamison, Ocean Park ....KO 3
Dec. 7—Chuck Edwards, Los Angeles..KO 3

1949

May 31—Mel Martinez, Los Angeles.....L 4
June 16—Butch Maxwell, Los Angeles...W 4
July 12—Frank Martinez, Los Angeles...W 4
July 18—George Mendoza, O. Park..KO by 1
Aug. 2—Butch Maxwell, Los Angeles.....L 4
Aug. 12—Mac Gallardo, Hollywood .....D 4
Aug. 16—Butch Maxwell, Los Angeles...W 4
Aug. 22—Roosevelt Bonner, Ocean Park..W 4
Sept. 1—Chivero Chavez, Los Angeles..KO 2

Sept. 20—Butch Maxwell, Los Angeles...W 6
Sept. 29—Mel Martinez, Los Angeles...D 4
Oct. 4—Lou Bernal, Los Angeles...D 4
Nov. 1—Houston Brown, Los Angeles...L 6
Dec. 13—Eddie Reyes, Honolulu...KO 3
Dec. 20—Mike Ines, Honolulu...W 4

1950

Jan. 24—Leo Tolentino, Honolulu...W 5
Feb. 14—Ray Carvalho, Honolulu...KO 5
Mar. 28—Houston Brown, Honolulu...L 8
Apr. 25—James Matsuda, Honolulu...W 5
May 2—Bobby Acosta, Honolulu...W 8
June 26—Jesus Compos, Hartford...L 6
July 12—Jimmy Rooney, Bridgeport...KO by 2
Nov. 23—Ken McPhee, Vancouver...KO by 3

GEORGE ARAUJO

Fox Point, R. I. Featherweight

1948

July 19—Gerry Cannon, Providence...KO 4
Aug. 6—Al Burney, Providence...KO 2
Aug. 30—Nickey Nicholas, Providence KO 1
Sept. 13—Roger Lessard, Providence...KO 1
Sept. 27—Bill Roberts, Providence...KO 1
Oct. 18—Roger Paul, Providence...KO 1
Nov. 1—Joe Greaves, Providence...KO 2
Nov. 15—Chuck Taylor, Providence...KO 2
Dec. 6—Isaac Thomas, Providence...KO 2

1949

June 27—Blond Tiger, Providence...KO 1
July 11—Billy Gibbons, Providence...KO 1
July 27—Roger Lessard, Worcester...KO 2
Aug. 17—Vic Young, Worcester...KO 1
Sept. 14—Doc Blanchard, Worcester...L 10
Sept. 26—Danny Falcone, Providence...KO 1
Oct. 10—Bobby Polowitzer, Providence W 8
Oct. 24—Doc Blanchard, Providence...KO 8
Nov. 14—Eddie Posey, Providence...KO 8
Dec. 12—Timothy Hayes, Providence...W 12

1950

Jan. 23—Timothy Hayes, Providence...KO 2
Feb. 13—Eddie Posey, Providence...KO 10
May 15—Rudy Pasco, Providence...W 10
July 11—Leo LeBrun, New Bedford...W 10
Sept. 19—Vic Haller, New Bedford...W 10
Oct. 9—Fabala Chavez, Providence...W 10
Nov. 6—Roy Andrews, Providence...W 12

JOHNNY ARDUINI

Washington, D. C. Bantamweight

Born, Washington, D. C., June 7, 1928

1947

July 3—Tommy Joseph, Stanton...W 4
July 11—Jerry Richards, Hyattstown...W 6
Aug. 1—Tony Aquilla, Hyattstown...W 6
Aug. 20—Lou Yonkers, Roanoke...D 6
Sept. 10—Ernie Byrd, Keller...KO 3
Sept. 19—Teddy Wilson, Wash., D. C...W 6
Nov. 10—Dick Kemper, Philadelphia...W 6
Dec. 8—Charley Johnson, Wash., D. C...KO 5
Dec. 15—Joe Bell, Wash., D. C...KO 3

1948

Jan. 12—Joe Williams, Wash., D. C...W 5
Mar. 15—Joe Bell, Washington, D. C...W 6
Apr. 19—Lou Yonkers, Washington, D. C. L 8
May 24—Lou Yonkers, Washington, D. C. W 6
July 26—Lou Yonkers, Wash., D. C...W 8
Aug. 6—Billy Kearns, Hyattstown, Md...W 6
Sept. 2—Mike Romagnoli, Philadelphia...W 6
Sept. 29—Lou Yonkers, Roanoke...D 10
Oct. 11—Russ Davis, Trenton...W 6
Oct. 23—Earl Kelly, Philadelphia...W 6
Nov. 6—Earl Kelly, Philadelphia...W 6
Nov. 11—Earl Kelly, Philadelphia...W 6
Nov. 23—Russ Davis, Trenton...D 6
Dec. 4—Baby Randall, Philadelphia...W 6

1949

Jan. 8—Russ Davis, Philadelphia...L 6
Feb. 14—Art Llanos, Washington, D. C...L 6
Feb. 28—Jerry Kortright, Wash., D. C...L 6
Mar. 21—Jerry Kortright, Wash., D. C...L 6
Oct. 21—Lou Yonkers, Norfolk...L 8

1950

Jan. 3—Bill Bossio, New York...KO by 5
Feb. 7—Billy Sheridan, St. Petersburg...W 5
Feb. 13—Billy Sheridan, Tampa...W 5
May 11—Pat Marcune, Brooklyn...KO by 1
Nov. 6—Fernando Gagnon, Quebec...KO by 4

AL ARENAS

Los Angeles, Calif. Featherweight

1948

Jan. 26—Ozzie Biggy, Ocean Park...L 4
Feb. 2—Tommy Vargas, Ocean Park...L 4
Feb. 6—Rudy Vasquez, Hollywood...D 4
Mar. 2—Roberto Galvan, Los Angeles...W 4
July 28—Bee Jiminez, Los Angeles...L 4
Aug. 4—Roberto Galvan, Los Angeles KO 2
Aug. 10—Cadillac Clemmens, Los Ang. KO 3
Aug. 16—Santo Salas, Ocean Park...W 4
Aug. 31—Ernie Lauterio, Los Angeles...W 4
Sept. 14—Bee Jiminez, Los Angeles...W 4
Sept. 27—George Mendoza, Ocean Park...W 4
Oct. 11—George Mendoza, Ocean Park...KO 2
Oct. 19—Joe Robleto, Los Angeles...KO 2
Nov. 2—Rolando Delgado, Los Angeles KO by 5
Nov. 30—Richie Mendoza, Los Angeles...KO 6

1949

Jan. 11—Chuck Wilkerson, Los Angeles...W 6
Jan. 31—Baby Navarez, Ocean Park...D 10
May 17—Rudy Garcia, Los Angeles...L 10
June 16—Billy Herrera, Los Angeles...W 10
July 11—Joe Clemo, Ocean Park...D 10
Aug. 29—Jimmy Savala, Ocean Park...W 10
Sept. 12—Augie Lapara, New Orleans KO by 4
Oct. 17—Lawton Disoso, Ocean Park...L 10

1950

July 18—Chu Chu Jiminez, Los Angeles...L 6
Aug. 7—Chu Chu Jiminez, Ocean Park...W 10

JOSE ARGUELLES

Mexican Lightweight

1950

Oct. 6—Tommy Manawis, Hollyw'd...KO by 2
Oct. 13—Tommy Manawis, Los Ang...KO by 3
Nov. 3—Don Cloud, Hollywood...L 4
Nov. 6—Tello Cruz, Ocean Park...L 4
Nov. 10—Panchito Martinez, Hollyw'd...KO 4
Nov. 13—Al Simmons, Ocean Park...W 4
Nov. 21—Aaron Junior, Los Angeles...L 4
Nov. 24—Panchito Martinez, Hollywood...L 4
Dec. 1—Panchito Martinez, Hollywood...KO by 3
Dec. 19—Bobby Sanders, San Jose...KO by 3

AL ARMANDO

Philadelphia, Pa. Featherweight

1950

Jan. 5—Eddie Flood, Philadelphia...KO 1
Jan. 13—John Robinson, Atl. City...KO by 2
Jan. 19—Art Arturo, Philadelphia...KO 3
Feb. 20—Chick Boucher, Newark...L 4
Feb. 23—George Willis, Philadelphia...KO 1
July 17—Joey Bishop, Philadelphia...W 4

ROCKY ARMANDO

Montreal, Canada Lightweight

1949

Feb. 21—Noel Gagnon, Montreal...D 4
Mar. 28—Fernand Drouin, Montreal...L 6
June 16—Armand Savoie, Verdun...L 6
Aug. 3—Paul Thibeault, Montreal...L 6
Dec. 12—Rene Trudeau, Montreal...L 4

1950

Feb. 27—Fernand Drouin, Montreal...W 4
Mar. 20—Noel Gagnon, Montreal...W 4
Apr. 24—Dave Mitchell, Toronto...D 6
May 1—Rene Trudeau, Montreal...W 6
May 8—George Sinclair, Toronto...L 6
July 4—Marcel LaChappelle, Montreal...L 8
Oct. 2—Gerry Laliberte, Montreal...D 6
Oct. 30—Jean Richard, Montreal...W 10
Dec. 5—Fernand Drouin, Montreal...W 8

ANTONIO (LINO) ARMENTEROS

Cuban Middleweight

1949

May 14—Tuzo Portuguez, Havana...KO by 7
Nov. 15—Charley Salas, Hartford...L 10
Nov. 22—Bill Daley, Hartford...KO 3
Dec. 15—Johnny Crosby, New York...W 6
Dec. 19—George La Rover, Holyoke...W 10

1950

Feb. 6—Roland Thompson, Newark...W 6
June 8—Jerome Richardson, Bklyn...KO by 2
June 19—Jackie Harris, Hartford...L 6
Aug. 10—George Roberts, New York...W 6

MARCELINO ARMENTERO
Cuban Middleweight

1950

Mar. 6—Gene Landers, Philadelphia....W 6
Mar. 20—Gus Rubbicini, Montreal.....KO 4
Aug. 16—Eddie Zastre, Montreal.....L 10
Sept. 26—Chuck Hunter, Erie, Pa.....L 10

TONY ARMENTERO
Cuban Welterweight

1950

Feb. 2—Enrique Lopez, New York.....KO 4
Mar. 9—Tommy McGowan, Brooklyn...W 6
Mar. 29—Bobby Rosado, New York.....L 6
Apr. 27—Frank Navedo, New York.....W 6
May 18—Charley Smith, New York.....W 8
June 26—Al Wilson, Springfield.....KO by 3
Sept. 16—Julie Pedroso, Havana.....W 10
Oct. 29—Julie Pedroso, Havana.....W 8
Nov. 11—Raul Perez, Havana.....D 12

DICK ARMSTRONG
Dayton, Ohio Featherweight

1948

Mar. 2—Vic Eisen, Buffalo.....KO by 4
Mar. 19—Art Edmundson, Dayton.....L 4
May 17—Berry Gordy, Chicago.....D 4
June 3—Mickey Young, Saginaw.....D 4
Nov. 4—Dick Lewis, Columbus.....KO 2
Dec. 14—Joe Leta, Dayton.....KO 4

1949

Jan. 21—Chuck McGow, Dayton.....D 4
Feb. 18—Bob Keeling, Dayton.....L 4
Aug. 18—Spider Thomas, Dayton.....W 6
Nov. 25—Spider Armstrong, Indianapolis W 6

1950

Apr. 11—Eddie Burgen, Cincinnati..KO by 5
Apr. 13—George Knight, Rockford.....W 4
June 12—Tony LaCassa, Chicago.....L 5

JACKIE ARMSTRONG
Manchester, N. H., Welterweight

1947

Feb. 27—Lou Jackson, Waterbury.....KO 1
Mar. 10—Al Headley, New Britain..KO by 6
Mar. 24—Strawberry Haines, N. Haven..KO 1
May 31—Thompson Harmon, New Britain.....KO by 2
Aug. 19—Archie Goodbee, Hartford....KO 4
Sept. 3—Benny Williams, Hartford..KO by 2
Nov. 18—Tony Bazzano, Hartford.....W 4

1948

Jan. 5—Billy Morris, Holyoke.....KO by 6
Jan. 19—Milt Maurant, Holyoke....KO by 3
May 7—Jim Watkins, New London.....KO 3
May 28—Henry Polowitzer, New London D 6
June 18—Henry Polowitzer, N. London KO 7
June 29—Mario Cabrera, Norwalk...KO by 5
Aug. 20—Tommy Bazzano, N. Lond. KO by 2

1949

Aug. 4—Ray Dulmaine, No. Adams....W 5
Aug. 15—Billy Morris, Springfield...KO by 3
Aug. 22—Joe McDonald, Springfield....KO 2
Aug. 29—Joe McDonald, Springfield....KO 1
Sept. 12—Rocky Dixon, Springfield....KO 2
Oct. 21—Steve Ketchell, Manchester...KO 1
Oct. 28—Oscar St. Pierre, Manchester KO 2
Nov. 7—Sylvester Payne, N. Haven KO by 2
Nov. 14—Perry Wilson, Holyoke.....KO by 3

1950

June 21—Harry Fields, No. Adams.....KO 1
June 29—Red Perkins, No. Adams.....KO 2

ANTHONY ARNONE
New Orleans, La., Lightweight

1946

Jan. 7—Pete Fernandez, New Orleans..W 6
Jan. 28—Pete Fernandez, New Orleans..D 6
Feb. 4—Jackie Allen, New Orleans.....W 8
Feb. 11—Pete Fernandez, New Orleans..D 8
Mar. 8—Rocky Progano, New Orleans..W 8
Mar. 25—Mimmie Adragna, N. Orl..KO by 6
July 15—Al Ourse, New Orleans....KO by 1

1947

Mar. 17—George Taix, New Orleans.....W 4
Mar. 24—Jimmy Cox, New Orleans.....W 6
Apr. 15—Tony Mar, Houston.....KO by 3
May 19—Joe Koskey, New Orleans.....L 6
Aug. 8—Al Guidry, New Orleans.....D 4
Oct. 14—Chico Rivera, New Orleans.....D 5
Oct. 27—Augie Lapara, New Orleans....L 8
Nov. 10—Pete Manchio, New Orleans....W 8
Dec. 15—Leroy Pappas, Lafayette, La...KO 2
Dec. 22—Chief Gordon House, New Orl...L 10

1948

Feb. 18—Keith Hamilton, New Orleans..D 8
Mar. 3—Frankie Wallace, New Orleans KO 4
May 10—Danny Stepanovich, New Orl. W 8
June 7—Keith Hamilton, New Orleans..D 10
July 7—Spider Armstrong, New Orl. KO 2
Aug. 16—Jock Leslie, New Orleans.....KO 10
Sept. 17—Johnny LaRusso, New Orleans..L 10
Oct. 11—Eddie Bertolino, New Orl...KO by 6

1949

Jan. 17—Eddie Bertolino, New Orleans.....KO by 8
Mar. 7—Harry Diduck, New York.....W 8
Mar. 28—Jesse Underwood, Cleveland...L 10
Apr. 11—Arthur King, Philadelphia..KO by 2
May 2—Fred Monforte, New York.....L 8
May 30—Richie Callura, New Orleans....D 10
June 22—Jackie Weber, New Orleans....L 10
Nov. 21—Richie Callura, New Orleans....D 10

1950

Apr. 17—Hubertn Muller, New Orleans..W 6
May 5—Hubert Muller, New Orleans....D 6
June 21—Joey Hartegan, New Orleans...L 8

RED ARROW
Oklahoma City, Okla. Middleweight

1947

Nov. 3—Bill Glovine, Newark.....KO 3
Nov. 18—Red Archie, Camden.....KO by 5

1948

Mar. 23—Jimmy Field, Brooklyn..KO by 2
Apr. 27—Henry Holt, Danbury.....KO 1
May 11—Art Skinner, Danbury.....W 6
Aug. 10—Jimmy Walters, N. Y. C.....L 6
Aug. 16—Eddie Soares, Providence.....L 8
Aug. 26—Bill Daley, North Adams.....KO 7
Sept. 17—Reuben Jones, N. Y. C.....L 6
Dec. 2—Nick Kashuba, Wilkes-Barre..W 10

1949

Jan. 3—Dick Wagner, Brooklyn.....KO by 6
Feb. 24—Pat O'Connor, New York...KO by 4
Apr. 15—Leon Gabriel, New York...KO by 1
Oct. 24—Billy Corbett, Newark.....D 6
Oct. 29—Al Rosasco, Brooklyn.....KO 1
Nov. 12—Andy DePaul, Brooklyn.....L 8
Nov. 26—Billy Corbett, Brooklyn..KO by 4

1950

Jan. 20—Julie Keene, Washington.....KO 2
Jan. 30—Tommy Bell, Newark.....W 8
Feb. 20—Steve Belloise, Newark...KO by 3
Oct. 11—Jimmy Cerello, New York.....L 6
Oct. 23—Julie Keene, Washington..KO by 2

JOE ARTHUR
Indianapolis, Ind. Middleweight

1949

Apr. 8—Dick Hammond, Logansport....W 8
May 5—Bob McGinnis, Indianapolis...KO 2
May 13—George Warren, Indianapolis..W 4
Oct. 28—Bob Shoemaker, Indianapolis KO 1
Nov. 4—Frank Robinson, Indianapolis KO 2
Nov. 11—Willie Pearson, Indianapolis....W 4
Nov. 18—Elza Stevens, Indianapolis....W 6
Dec. 9—Andy Anderson, Indianapolis...L 8
Dec. 19—Eddie O'Neill, Chicago.....W 8

1950

Jan. 9—Giovanni Manca, Chicago.....D 8
Jan. 23—Giovanni Manca, Chicago.....L 8
Mar. 6—Bill Handlin, Chicago.....KO 5
Mar. 20—Bob Morellu, Chicago.....KO 3
Mar. 30—Eddie O'Neill, Milwaukee.....W 6
Apr. 5—Earl Wenbourne, Ottumwa.....W 6
Apr. 14—Eddie Miller, Indianapolis....KO 4
Apr. 24—Tony Masciarelli, Chicago.....W 8
May 15—Billy Brown, Chicago.....L 8
June 12—Billy Brown, Chicago.....W 10
July 10—Walter Cartier, Chicago.....L 10

TOMMY ARTHUR
Gary, Ind. Heavyweight

1950

July 3—Embrell Davidson, Detroit..KO by 2
Aug. 22—Richard Wagner, Erie, Pa.....L 6
Nov. 23—Curt Kennedy, Paducah, Ky.....KO by 10
Dec. 5—Ronnie Wolf, Cincinnati.....L 6

JOHNNY ASHLEY

Buffalo, N. Y. Lightweight

1950

May 16—Frankie Betts, Buffalo.....KO 2
June 5—Denis Fedorio, Toronto.....KO 2
June 19—Jimmy Steeves, Toronto.....W 4
July 6—Joe Leo, Syracuse.....KO by 7
Sept. 21—Joe Leo, Syracuse.....D 4
Oct. 30—Mickey McKee, Rochester.....KO 2

JOE ATRIA

New York, N. Y. Welterweight

1947

May 8—Joe Nunzio, N. Y. C.....L 4

1948

June 2—Johnny Jamison, N. Y. C.....W 4
June 9—Johnny Jamison, N. Y. C.....W 4
June 16—Vic Servio, N. Y. C.....W 4
July 6—Johnny Jamison, N. Y. C.....W 4
Nov. 5—John Graham, New York.....KO 3
Nov. 23—Eddie O'Tash, New York.....KO 2
—Quinn Dorsch, New York.....D 4
—Leon Harvey, New York.....W 4
—Jim Conroy, New York.....W 4

1949

—Tony Ferrera, New York.....W 6
Jan. 12—Jim Nickers, New York.....W 6
Feb. 16—Tony Moreno, New York.....W 6
—Charlie Donovan, New York.....W 6
Mar. 9—Bill Feeney, New York.....W 6
Apr. 1—Luis Quiles, New York.....W 4
Apr. 6—Charley Donovan, New York.....W 6
Apr. 26—Charley Donovan, New York.....D 6
May 4—Carmine Fiore, New York.....W 6
June 15—Al Vasquez, New York.....W 6
June 30—Claude Hammond, Bklyn..KO by 1
July 14—Johnny Graham, Brooklyn.....W 6
Aug. 11—Oro Torres, New York.....W 6
Aug. 25—James Conroy, New York.....W 6
Sept. 22—Oro Torres, New York.....KO 2
Oct. 3—Tony Viserto, New York.....KO 1
Dec. 1—Al Pennino, New York.....W 8

1950

Feb. 9—Jim Donnelly, New York.....W 8
Feb. 24—Andy Viserto, New York.....W 6
Mar. 30—Carmine Fiore, New York.....D 8
May 4—Carmine Fiore, New York..KO by 7
May 30—Andy Viserto, New York.....L 8
Aug. 10—Bill Neri, New York.....L 6
Oct. 11—Johnny DeFazio, New York.....L 6
Nov. 22—Johnny DeFazio, New York.....L 8

ACE AUBRE

Indianapolis, Ind. Featherweight

1950

Mar. 20—Tony LaCassa, Chicago.....KO
Mar. 24—Stan Hartman, Indianapolis.....L 4
Apr. 3—Tortias Rivera, Chicago.....L 4
Apr. 11—Roger Blosser, Cincinnati.....L 4
Apr. 14—Gayus Outhouse, Sioux C..KO by 5
Apr. 17—Louis Moeckel, St. Louis.....W 4
May 3—Puncher Davis, Memphis.....W 6
June 5—Sonny Marris, Chicago.....KO 3

RAY AUGUSTUS

Born, June 22, 1921, Topeka, Kans. Light Heavyweight.

1942

Dec. 16—Terry Nolan, Topeka.....W 8

1943

Jan. 6—"Black Jack" Louis, Topeka..KO 3
Jan. 13—Albert Powell, Topeka.....W 8
Jan. 20—Burnett Bell, Topeka.....KO 1
Jan. 27—Jack Marion, Topeka.....KO 2
Feb. 10—Floyd Hatcher, Topeka.....KO 1
Feb. 17—Louis Jackson, Topeka.....KO 1
Feb. 23—Bill Tate, Kansas City.....KO 2
Mar. 17—Cleophus Cushinberry, T'p'ka..KO 2
Mar. 24—Guy Wright, Topeka.....KO 3
Apr. 14—Lou Schwartz, Topeka.....W 10
Apr. 21—Walter "Speedy" Williams, Topeka.....KO 6
May 19—Mike "Red" Ryan, Topeka.....W 8
June 16—Pete Gugich, Topeka.....KO 1
July 7—Jimmy Tapp, Topeka.....KO 2
July 21—Jack Barber, Topeka.....W 8
Nov. 24—Jack "Kayo" Nelson, Topeka..KO 5
Dec. 8—Albert Powell, Topeka.....D 10
Dec. 15—Albert Powell, Topeka.....W 10

1944

Feb. 18—Lorenzo "Rudy" Strickland, Topeka.....KO by 7

1945

Feb. 7—Jim Harris, Topeka.....W 8
Feb. 14—Jim Harris, Topeka.....W 10
Mar. 6—Louis Gambastian, Lincoln.....KO 3
Apr. 5—Eddie Grim, Hastings, Neb...KO 5
Apr. 12—Stanley Arceneaux, Lincoln..KO 1
May 8—Jack Mahon, Springfield, Mo..KO 1
June 6—Billy Hudson, Springfield, Mo..KO 2
June 15—Larry Watson, Kansas City.....L 8
July 10—Jimmy Merritt, Kansas City..KO 2
Aug. 2—Manuel Mendoza, Denver.....KO 2
Aug. 27—Jackie Capp, Pueblo.....KO 1
Oct. 17—Mike O'Leary, Butte, Mont...KO 1

1946

Apr. 3—Al Sheridan, Kansas City.....KO 4
Apr. 17—Amado Rodriquez, Topeka.....W 8
May 9—Jimmy Casino, Topeka.....W 8
May 27—Roy Miller, Kansas City.....L 10
June 12—Johnny Martin, Wichita.....KO 1
Aug. 2—Jimmy Simmons, Topeka.....KO 1
Sept. 5—Francis Levier, Kansas City..KO 1
Oct. 18—Tommy Lenoir, Topeka.....KO 1

1947

Jan. 8—Larry Watson, Kansas City.....L 10
Jan. 16—Jack Chase, Topeka.....W 10
Mar. 4—Clay Roman, Topeka.....KO 6
Apr. 11—Eddie LaMarr, Topeka.....W 10
Apr. 30—Dolph Quijano, Wichita.....L 10
July 8—Bob Montoya, Topeka.....W 8
July 17—Charlie Dotson, Topeka.....W 10
Aug. 28—Darby Dan, Topeka.....L 10
Sept. 18—Jimmy Bull, Topeka.....L 8

1948

Jan. 14—Dick Smith, Wichita.....W 10
Apr. 14—Frankie Major, Topeka.....W 5
Sept. 29—Willie Simons, Wichita.....KO 3
Oct. 6—Frank Jones, Topeka.....W 4
Oct. 20—Eddie LaMarr, Wichita.....W 6
Nov. 17—Joe Louis, Okla. City Exh. KO by 4
Nov. 25—Larry Davis, Wichita.....W 6

1949

Jan. 12—Alvin Williams, Wichita.....L 6
Mar. 16—Alvin Williams, Topeka.....W 6
July 7—Alvin Williams, Topeka.....D 8
Aug. 11—Eugene Brown, Council Bluffs..W 8
Sept. 9—Art Towne, Omaha.....L 6
Oct. 12—Alvin Williams, Wichita.....L 10

1950

Feb. 22—Eugene Brown, Omaha.....W 4
Mar. 10—James Motley, Topeka.....W 4
Mar. 27—Louis Gray, St. Louis.....L 10
July —James Motley, Ottumwa.....W 6

JOE AURILLO

Chester, Pa. Middleweight

1947

Feb. 27—William Wilson, Atlantic City...L 4
Mar. 13—Johnny Brown, Philadelphia..KO 2
Apr. 7—Claude Flager, Philadelphia.....W 6
May 8—Joey French, Philadelphia.....KO 2
Oct. 16—Red Archie, Philadelphia.....L 6
Dec. 4—Wade Hampton, Philadelphia..KO 1

1948

Jan. 15—Jim Morton, Philadelphia.....L 6
Feb. 12—Billy Watson, Philadelphia.....W 6
Apr. 2—Ray Brown, Reading.....W 6
Apr. 6—Johnny Ware, Trenton.....L 6

1949

Feb. 10—George Roberts, Phila.....KO by 3
Apr. 28—Joe Giardello, Philadelphia.....L 6
July 18—Joe Bonadies, Philadelphia.....W 6
Aug. 22—Johnny Bernardo, Phila.....L 6
Sept. 29—Harold Moore, Philadelphia.....D 6
Oct. 25—George Holzman, New York.....W 4
Nov. 17—James Suber, New York.....D 4
Dec. 3—Armando Amanini, Brooklyn...W 6
Dec. 8—Jim Leslie, New York.....KO by 2

1950

Feb. 2—Jan Henri, Philadelphia.....W 6
Feb. 6—Matty Flynn, Scranton.....W 6
Mar. 10—Randy Ingram, Scranton.....W 6
Mar. 16—Tony Alexander, Philadelphia..W 6

KID AZTECA

(Luis Villanueva)

Born, 1915, Mexico City, Mexico. Nationality, Mexican. Middleweight. Height, 5 ft. 8 in.

1932

Won: Battling Shaw (2), 10 rds. Bulldog Gon-

zalez, 10 rds. Raul Talan, 10 rds. Felipe Orozco, KO 5 rds. Luis Arizona, KO 7 rds. Alfredo Gaona, 10 rds. Luis Portela, 10 rds. David Velasco, 12 rds. Mexican title at stake. Lost: Tommy White, foul, 7 rds.

1933

Won: Ceferino Garcia, 10 rds. Ceferino Garcia, KO 8 rds. Tommy White, 10 rds. Harry Galfund, KO 2 rds. Manual Luna, KO 3 rds. Martin Barboteu, 10 rds. (2). Joe Glick, 10 rds. Eddie Frisco (Tony Curro), 10 rds. (2). Relampago Saguero, 10 rds. Meyer Grace, KO 4 rds. Leonard Bennett, KO 5 rds. Leonard Bennet, 10 rds. Al Schaff, KO in 5 rds. Paulie Walker, 10 rds. draw.

1934

Feb. 17—Manuel Villa, Mexico City....KO 9
Feb. 25—Ritchie Mack, Dallas, Tex.....L 10
Mar. 10—Ritchie Mack, Mexico City.....W 10
Mar. 17—Eddie Anderson, El Paso, Tex...W 10
Apr. 3—Ritchie Mack, Dallas, Texas.....L 10
May 16—Ritchie Mack, Mexico City.....D 10
June 5—Young Peter Jackson, L. A., Cal..W 10
July 23—Baby Joe Gans, Mexico City...W 10
Aug. 4—Pat Murphy, Mexico City.....KO 5
Sept. 1—Bennie Levine, Mexico City...KO 4
Sept 22—Eddie Kid Wolfe, Mex. City....W 10
Oct. 27—Kenny La Salle, Mexico City...W 10
Nov. 10—Kenny La Salle, Mexico City...W 10

1935

Jan. 19—Cocoa Kid, Mexico City.....D 10
Jan. 26—Cocoa Kid, Mexico City.....W 10
Mar. 2—Izzy Jannazzo, Mexico City.....W 10
Apr. 6—Morrie Sherman, Mexico City...W 10
May 24—Bep Van Klaveren, L. A., Cal...L 10
June 12—Renato Torres, Guatemala City KO 3
July 4—Al Chavez, Merida.....KO 2
Aug. 3—Chief Parris, Laredo, Tex.....W 10
Sept. 10—Chief Parris, Houston, Tex.....L 10
Oct. 10—Tommy Collins, Houston, Tex..KO 7
Dec. 1—Chief Parris, Mexico City.....W 10

1936

Jan. 3—Pancho Lawler, Pachuca, Mex..KO 3
Mar. 14—Eddie Cerda, Mexico City.....W 12
Mar. 29—German Rico, Tampico, Mex...W 10
Apr. 7—Pepe Saldana, Tampico, Mexico..W 10
May 16—Baby Casanova, Mexico City....L 10
July 17—Ceferino Garcia, Hollyw'd..KO by 5
Nov. 14—Manuel Villa, Mexico City.....W 12
Dec. 14—Tracey Cox, San Antonio.....W 10

1937

Jan. 1—Al Manfredo, Mexico City.....W 10
May 18—Kenny La Salle, Houston.....W 10
June 4—Midget Mexico .....KO 3
June 18—Willard Brown .....W 10

1938

Jan. 1—Saverio Turiello, Mexico City..W 10
Mar. 8—Kenny La Salle, Houston.....L 10
Aug. 24—Bill McDowell, Corpus Christi..L 10

1939

Jan. 20—Eddie McGeever, San Antonio..W 10
Jan. 30—Bill McDowell, Texas.....W 10
Feb. 3—Eddie McGeever, San Antonio..KO 8
May 23—Leon Zorrita, Juarez.....L 10
Oct. 24—Fritzie Zivic, Houston.....L 10
Nov. 25—Kid Hermosillo, Mexico City...W 10

1940

Mar 11—Jackie Taylor, San Antonio....KO 3
Apr. 5—Willie Neyland, San Antonio.....L 10
Oct. 14—Casanovita de Ahoma, M. City..KO 5
Dec. 13—Bobby Pacho, San Antonio.....D 10

1941

Jan. 1—Cocoa Kid, Mexico City.....W 10
Jan. 10—Cocoa Kid, Mexico City.....ND 10
Oct. 24—Jackie Wilson, Hollywood..KO by 6

1942

May —Young Hurtado, Panama.....L 10
—Raul Carrabantes, Panama.....L 10
June 26—Kid Ambrosio, Panama.....KO 4
—Joe Legon, Havana.....L 10

1943

(Temporarily Retired)

1944

Oct. 6—Ceferino Garcia, Mexico City..L 10
Nov. 28—Paul Altman, San Antonio....W 10
Dec. 12—Fritzie Zivic, San Antonio.....L 10

1945

Jan. 13—Rodolfo Ramirez, Mex. City....L 10
Mar. 25—Eddie Cerda, Mexico City.....KO 6
May 7—Fritzie Zivic, San Antonio.....L 10
June 18—Paul Altman, Houston.....L 10
July —Paul Altman, Mexico City.....KO 5
Oct. 9—Artie Dorrell, San Antonio.....W 10
Nov. 11—Baby Zavala, Mexico City.....KO 9

1946

Jan. 12—Kid Filipino, Mexico City....KO 8
Feb. 12—Howell Steen, San Antonio.....W 10
Mar. 23—Jose Legon, Mexico City.....KO 3
Apr. 6—Melvin Johnson, Mexico City..KO 7
May 11—Jose Legon, Havana.....L 10
June 15—Babe Zavala, Mexico City....KO 2
July 13—Joe Keyes, Mexico City.....KO 4
Sept. 7—Carlos Malacara, Mex. City...KO 3
Oct. 2—Cosby Linson, Juarez.....L 10
Nov. 9—Cosby Linson, Mexico City...KO 4

1947

Feb. 15—Fritzie Zivic, Mexico City....KO 5
Mar. 19—Vicente Villavicencio, Mexico City .....KO by 8
Apr. 28—Vicente Villavicencio, Mexico City .....W 10
Aug. 23—Bobby Yaeger, Mexico City...KO 4
Aug. 31—Kid Filipino, Guadalajara....KO 5
Sept. 30—Bert Linam, San Antonio.....L 10
Oct. 13—Melvin Johnson, Mexicali.....KO 3
Oct. 26—Johnny Mills, Laredo.....KO 3

1948

June 12—Simon Lucas, Mexico City.....W 10
Sept. 19—Nick Moran, Mexico City.....W 10

1949

May 20—Art Hardy, Mexico City.....KO 5

1950

June 26—Sammy Angott, El Paso.....L 10
July 1—Buddy Holderfield, Camden, Ark. .....KO by 4

CLINTON BACON

Chicago, Ill. Light Heavyweight

1947

Oct. 16—Louis Gray, Chicago.....L 4
Oct. 23—Willie Coleman, Chicago.....KO 1
Nov. 5—Billy Reese, Chicago.....D 6
Nov. 12—Bud Hershey, Chicago.....KO 1
Nov. 19—Willie Covington, Chicago.....W 4

1948

Jan. 7—Fred Kroger, Chicago.....KO 2
Jan. 14—Jimmy Smyles, Chicago.....KO 2
Feb. 2—Billy Reese, Chicago.....W 4
Mar. 3—Willie Covington, Chicago.....W 4
Mar. 15—James Burke, Chicago.....KO 2
Apr. 9—John Crane, Chicago.....W 4
Apr. 12—Billy Davis, Chicago.....W 6
Oct. 20—Pat McCafferty, Wichita.....L 10
Nov. 12—Al Johnson, Chicago.....L 8
Dec. 27—Jim Arnold, Chicago.....W 4

1949

Jan. 24—Eddie Newman, Chicago.....D 4
Apr. 1—Lloyd Gibson, Indianapolis ...KO 6
Apr. 22—John Oliver, Indianapolis.....KO 4
May 13—Bill Davis, Indianapolis.....KO 2
June 13—Archie Moore, Indianapolis..WF 6

1950

Jan. 2—Sylvester Perkins, Chicago.....L 8
June 3—Joey Hartfield, Denver.....W 6
June 27—Cal Vernon, Milwaukee.....W 6
Aug. 12—Louis Gray, Denver.....KO 3
Sept. 8—Eddie Cotton, Denver.....W 10

JAMES (BUDDY) BAGGETT

Dallas, Texas Bantamweight

1948

Jan. 12—Joe Amaya, Corpus Christi.....L 10
Oct. 13—Hector Marquez, El Paso.....L 15

1949

Mar. 18—Hector Marquez, Dallas.....L 10
June 13—Lenny Alvarez, New Orleans....L 8
June 20—Hector Marquez, Corpus Christi L 15
Nov. 16—Manuel Soto, Dallas .....W 10
Nov. 24—Jesus Fonseca, Tucson .....W 10

1950

Feb. 23—Hector Martinez, Albuquerque..L 10
June 27—Jesus Alonzo, Houston.....L 10
July 18—Henry Luera, Houston.....D 8

HORACE BAILEY

New York Middleweight

1946

Jan. 3—Benny Davis, Highland Park...D 4
Jan. 10—Melvin Hawkins, New Bruns...L 4
Jan. 15—Howard Hamlin, Elizabeth...KO 2
Jan. 24—Melvin Hawkins, High. Pk...KO by 1
Mar. 1—Lionel Johnson, Bayonne...L 6
Mar. 6—Leon Sheppard, L. I. City...KO by 2
Oct. 10—Wayne Armstrong, High. Pk...L 6
Oct. 14—Charley Earley, N. Y. City...L 4
Oct. 28—Ray Spurlock, Stamford...L 6
Nov. 8—Lew Perez, N. Y. City...Wdis 1

1947

Jan. 14—George Smith, Jersey City ...W 6
Mar. 7—Howard Brodt, N. Y. C...L 6
Apr. 29—Benny Davis, Bklyn. ...L 8
May 20—Walter Cartier, Wh. Plains...KO by 5
July 15—Nick Kashuba, Coney Island...L 8
July 29—Ernie Vigh, N. Y. ...KO by 1
Sept. 29—Ceferino Bronco, Providence...L 6
Oct. 7—Billy Lancaster, Portland...W 6
Nov. 4—Leo Sawicki, Portland...KO 9
Dec. 9—Sal Cesario, Portland...KO 8

1948

Jan. 29—Henry Chemel, Portland...KO by 4
Mar. 1—Sal Cesario, Lewiston...KO 1
Mar. 16—Freddie Price, Portland...W 10
May 4Bill Dooley, Portland...KO 4
June 10—Danny Rosati, Newark...KO 2
July 15—Henry Chemel, Portland...KO by 6
Sept. 3—George Gervin, Augusta...KO by 3

1949

Feb. 28—George Ross, Boston ...L 10
Mar. 14—Ben Buker, Boston...KO by 3
Oct. 24—Johnny Saxton, Trenton...L 6

1950

Feb. 7—Sammy Walker, New Bedford ...KO by 6

JAMES BAILEY

Tulsa, Okla. Heavyweight

1950

Sept. 23—Dick Willis, Brooklyn...KO 2
Oct. 7—John Emory, Brooklyn...KO 1
Nov. 18—Sylvester Jones, Brooklyn...KO 4
Nov. 24—Fred Ucci, New York...KO 4

JIM BAILEY

Hartford, Connecticut Welterweight

1950

June 19—Terry Wilson, Hartford...W 4
Aug. 1—Joe Hood, Hartford ...KO 3
Aug. 4—Elmer Beltz, New London...L 8

TONY BAJKOWSKI

Detroit, Mich. Featherweight. Born, 1929.

1949

Apr. 5—Sonny Ross, Detroit...W 4
Apr. 18—Charlie Graves, Detroit...W 4
Apr. 20—Harold Wilson, Windsor...W 4
May 3—Floyd Pruitt, Detroit...KO 1
May 11—Floyd Pruitt, Windsor...KO 1
May 25—Al Payette, Windsor...W 4
July 20—Rollin David, Windsor...KO 1
Aug. 4—Rollin David, Windsor...L 4
Aug. 23—Joe Nelson, Detroit...W 6
Sept. 21—Nick Valentino, Windsor ...W 4
Oct. 4—Joe Nelson, Detroit ...W 4
Oct. 7—Nick Valentino, Detroit...KO 3
Oct. 21—George Reid, Detroit ...L 4
Nov. 15—Bill Todd, Detroit ...W 4
Dec. 10—Joe Nelson, Jackson, Mich...W 4
Dec. 14—Joe Nelson, Detroit...L 4

1950

Feb. 20—Joe Nelson, Detroit ...W 6
Mar. 7—Dave Mitchell, Toronto ...KO by 1
Mar. 16—Ted Fittitaldo, Minnesota ...L 6
Mar. 29—Frank Polizzi, Detroit ...L 4
May 24—Mickey Warner, Detroit ...L 4

BOB BAKER

Pittsburgh, Pa. Heavyweight. 1949 Golden Glove Champion.

1949

Apr. 21—Ray Bassett, Pittsburgh...KO 1
May 11—Jim Fulton, Pittsburgh...KO 1
May 18—Bob Golden, Pittsburgh...KO 4
Aug. 22—Ben Skelton, Pittsburgh...W 4
Aug. 29—Willie Champion, Pittsburgh...KO 2
Sept. 12—Joe Modzele, Pittsburgh...KO 4
Sept. 26—Pedro Bradley, Pittsburgh...W 8
Oct. 18—Pedro Bradley, Pittsburgh ...W 8
Oct. 27—Grady Welch, Pittsburgh ...KO 1
Dec. 12—Walter Hafer, Pittsburgh ...KO 5
Dec. 28—Marty Marshall, Pittsburgh...KO 8

1950

Jan. 19—Henry Jones, Pittsburgh ...KO 1
Mar. 14—Johnny Flynn, Pittsburgh...KO 6
Apr. 24—Rusty Payne, Pittsburgh ...KO 4
May 29—Sid Peaks, Pittsburgh ...KO 5
July 11—Bill Weinberg, Pittsburgh ...KO 4
July 25—Sid Peaks, Pittsburgh ...W 10
Dec. 4—Abel Cestac, Cleveland...W 10

JESSE BAKER

Roanoke, Va. Middleweight

1948

Feb. 2—Ricky Miller, Scranton...KO 4
Feb. 3—Joe Green, Roanoke ...L 8
Feb. 16—Joe Green, Asheville ...L 8
Mar. 15—Angel Lowery, Roanoke ...KO 2
Mar. 18—Leo Sawicki, Wilkes-Barre...L 8
May 17—Willie Wilkins, Roanoke ...KO 6
May 24—Walter Roame, Richmond ...L 6
June 4—Johnny Clemens, Roanoke ...KO 4
June 9—Willard Coffey, Charleston...L 8
July 6—Jimmy Briscoe, Roanoke ...L 6
July 20—Jimmy Briscoe, Norfolk...D 6
Aug. 6—Jimmy Moore, Roanoke ...L 6
Nov. 1—Willie Lynch, Roanoke...KO 2
Nov. 15—Garland Edwards, Wash., D. C...L 5
Dec. 6—Sonny Bunn, Wash., D. C. ...L 5

1949

Mar. 11—Cliff Howard, Roanoke...W 4
May 7—Al Wanzo, Jacksonville...W 6
Aug. 28—Tom Thomas, Roanoke...KO 2
Oct. 14—Garland Edwards, Roanoke ...L 8

1950

June 16—Don Smith, Charleston, W. Va. KO by 8

TOMMY BAKER

Cliffside Park, N. J. Featherweight

1947

Jan. 28—Lew Langley, Jersey City ...KO 2
Feb. 10—Jimmy Pitts, Bergenfield ...W 6
Feb. 18—Johnny Land, Elizabeth...W 6
Feb. 25—Vic Young, Jersey City ...KO 1
Mar. 11—Frankie Gerrard, Jersey City...W 6
Apr. 1—Frankie Gerrard, Jersey City ...W 8
Apr. 22—Frankie Gerrard, Jersey City...KO 2
May 20—Eddie Smith, Jersey City...KO 3
May 27—Raul Gil, Pittsfield ...KO 2
June 10—Billy Liggett, Elizabeth ...L 6
July 1—Mickey Garcia, Union City ...L 8
Sept. 30—Johnny Johnson, Jersey City ...KO by 8

1948

Sept. 16—Rene Camacho, N. Y. C...L 6
Oct. 6—Ivor Fredricks, N. Y. C...KO by 2
Dec. 7—Russ Davis, Jersey City...D 6

1949

Feb. 15—Frankie BiFulco, Buffalo...D 6
Mar. 25—Lee Bohles, Syracuse...D 6
Apr. 29—Billy Gillard, Syracuse...KO 3
May 27—Vic Eisen, Syracuse...KO by 9
Aug. 4—Joey Kushner, Syracuse...L 6
Nov. 16—Billy Gillard, Syracuse ...W 6
Dec. 14—Frankie Sodano, Binghamton...L 6

1950

Jan. 11—Danny Carabella, Binghamton...L 8
Feb. 20—Charley Titone, Providence ...L 8
Feb. 27—Charley Titone, Brooklyn ...L 8
Apr. 3—Harry La Sane, Holyoke ...L 10
May 24—Tony Spano, Chicago...L 6
June 8—Mel Hammond, St. Paul...L 6
June 20—Wilf Desjardis, Winnipeg...Exh. 6
July 10—Jimmy Thomas, St. Louis...L 6
July 24—Mel Hammond, Austin ...KO by 4
Aug. 2—Manuel Baptisa, Schenectady...W 6
Aug. 21—Al Roberts, Chicago ...W 8
Sept. 14—Spider Thomas, Chicago ...KO 2
Oct. 2—Bill Grady, Milwaukee...L 6
Oct. 9—Spider Thomas, Chicago...W 10
Oct. 18—Tommy Salem, Chicago...L 6

JOE BAKSI

Born, 1920, Kulpmont, Pa. Nationality, Polish-American. Heavyweight. Height, 6 ft. 1 in.

1940

June 18—Jimmy Brown, Albany, N. Y...W 4
July 4—Joe Lolito, Albany .....KO 1
July 16—Danny Roberts, Albany.....D 4
July 30—Mickey Maguire, Albany.....W 4
Nov. 4—Johnny Cihlar, N. Y. C.....W 4
Nov. 19—Tommy Madden, Brooklyn....W 4
Dec. 3—Ernie Petretti, White Plains..KO 1
Dec. 9—Cleo Everett, N. Y. C.....W 4
Dec. 17—Jack Brazzo, White Plains.....W 4

1941

Jan. 10—Frank Poreda, N. Y. C.....W 4
Feb. 18—Cleo Everett, N. Y. C.....KO 2
Mar. 4—Bill Tucker, White Plains.....W 6
Mar. 19—Jack Rose, N. Y. C.....KO 1
Apr. 1—Bill Tucker, Brooklyn.....W 6
Apr. 15—Charley Harvey, N. Y. C.....W 6
May 26—Ralph Kosky, N. Y. C.....KO 1
June 20—Milton Reeves, Brooklyn.....KO 3
July 14—George Higgs, N. Y. C.....KO 5
July 22—Tommy Madden, Brooklyn....W 4
Aug. 4—Charley Harvey, N. Y. C.....W 6
Sept. 29—Teddy Wint, N. Y. C.....L 6
Dec. 4—Indian Red Allen, Elizabeth..KO 2

1942

Jan 8—Charley Wright, Elizabeth....KO 4
Jan. 15—Tommy Gill, Elizabeth.....KO 1
Jan. 20—Dee Amos, N. Y. C.....W 5
Feb. 5—Dee Amos, Elizabeth.....W 6
Feb. 27—Willie Thomas, Highland Park..W 6
Mar. 12—Herbert Marshall, Elizabeth...W 6
Mar. 27—Al Hart, N. Y. C.....D 6
May 5—Jimmy DeChard, Wash., D. C...W
June 15—Jabbo Kenner, Wash., D. C.....D 8
July 7—Bill Poland, N. Y. C.....D 8
Sept. 15—George Parks, Wash., D. C....KO 8

1943

Mar. 12—Jimmy Carollo, N. Y. C.....W 8
Mar. 26—Gus Dorazio, Wash., D. C.....W 10
Apr. 5—Lou Brooks, Balt., Md.....W 10
May 10—Gus Dorazio, Phila., Pa.....L 10
Sept. 29—Henry Jones, Elizabeth, N. J..KO 7
Oct. 18—Johnny Shkor, Balt., Md.....W 10
Nov. 19—Herbie Marshall, Wash., D. C...W 10
Nov. 29—Buddy Walker, Balt., Md.....KO 5

1944

Jan. 17—Dan Merritt, Baltimore.....KO 6
Feb. 25—Tami Mauriello, N.Y.C. .....W 10
Mar. 10—Lee Savold, N. Y. C.....L 10
May 26—Lee Savold, New York City....W 12
Aug. 7—Lee Savold, Chicago.....W 10
Nov. 27—Buddy Knox, Pittsburgh.....KO 4

1945

Jan. 26—Lee Oma, N. Y. C.....L 10
Mar. 8—Gunnar Barlund, Miami.....KO 10
Mar. 30—Lou Nova, N. Y. C. .....W 10
May 2—Larry Lane, Chicago.....W 10
May 21—Dixie Oliver, Washington.....KO 7
Aug. 2—Jersey Joe Walcott, Camden...L 10
Dec. 3—Jimmy Bell, Baltimore.....L 10
Dec. 28—Freddie Schott, New York.....W 10

1946

Aug. 5—Sandy McPherson, Troy.....KO 4
Aug. 12—Henry Jones, N. Y. City.....KO 5
Sept. 9—Augustino Guedes, Allent'n..KO 4
Nov. 5—Freddie Mills, London.....KO 6

1947

Apr. 25—Bruce Woodcock, London ....KO 7
July 6—Olle Tandberg, Stockholm .....L 10

1948

Aug. 23—Willie Brown, Springfield.....KO 4
Dec. 10—Ezzard Charles, New York..KO by 11

1949

Mar. 21—Angel Sotillo, New Haven.....W 10
Mar. 31—Maynard Jones, Newark.....KO 9
Oct. 17—Jim Holden, Newark .....W 10

1950

Apr. 7—Bernie Reynolds, New York..KO 7

AL (DUKE) BALCERAK

Toledo, Ohio Middleweight

Born, August 5, 1929

1949

Sept. 21—Joe Samaha, Toledo .....KO 2
Oct. 24—Cecil Graff, Toledo .....W 4
Oct. 31—Cecil Graff, Detroit .....D 4

1950

Jan. 5—Jim Wright, Saginaw .....L 4
Jan. 31—Cecil Graff, Toledo .....W 4
Feb. 9—Mike Sassin, Erie, Pa.....KO 1
Feb. 23—Jimmy Wright, Detroit .....W 6
Mar. 7—Jimmy Wright, Toledo .....W 4
Apr. 14—Willie Johnson, Toledo .....W 4
May 3—Duke Calloway, Toledo .....KO 2
May 16—Sid Edwards, White Plains....L 4

LEE BALDWIN

New York Heavyweight

1949

Mar. 22—Johnny Malko, Hartford.....L 6

1950

Jan. 5—Al Rosasco, N. Y. .....KO by 4
Feb. 1—Ronny Hopp, N. Y.....L 4
Mar. 3—Ronny Hopp, N. Y.....W 4
Mar. 16—Izzy Canton, N. Y.....KO 3
Apr. 7—Ronny Hopp, N. Y.....W 4
Apr. 20—Hal Sampson, N. Y.....W 6
May 18—Jimmy Slade, N. Y.....L 6
Nov. 6—Floyd Morris, New York..KO by 4

DAVE BALL

Portland, Ore. Middleweight

1949

Feb. 8—Eddie Johan, Portland.....W 6
June 22—Danny Forrest, Salem .....KO 2
July 9—*Dick Collie, Roseburg, Ore....KO 3
July 9—*Al Cliff, Roseburg, Ore.- KO by 5
*Same night, two different clubs.
July 26—Leo Nunes, Portland.....L 6
Sept. 5—Al Cliff, Portland.....W 6
Sept. 20—Paul Kennedy, Portland.....L 10
Oct. 26—Lou Nunes, Eugene, Ore. .....L 6
Dec. 16—Chuck Lyons, Portland.....W 4

1950

Feb. 17—Chuck Lyons, Portland ...KO by 4
Nov. 3—Al Cliff, Portland.....W 4
Nov. 21—Frank Rowe, Portland.....W 4

FRANKIE BALL

Washington, D. C. Lightweight

1950

Mar. 27—Lucky Fitzgerald, Wash.....KO 3
Apr. 3—Bobby Busick, Washington...KO 2
Apr. 10—Kenny Leitch, Washington..KO by 3
Apr. 17—Kenny Leitch, Washington....W 4
Sept. 26—Johnny Fields, Washington...KO 2
Oct. 16—Jimmy Briscoe, Washington....L 4

MANUEL BAPTISTA

New York, N. Y., Featherweight

1948

Nov. 4—Jimmy Watkins, New York.....L 4
Nov. 30—Milton Rogers, New York.....L 4
Dec. 6—Charley McGarry, Newark.....L 6
Dec. 9—Jimmy Watkins, New York..KO by 1
Dec. 13—Milton Rogers, Brooklyn.....L 4
Dec. 18—Joe Rigano, Brooklyn.....L 4

1949

Jan. 3—Rocky Fusco, Newark.....KO by 4
Jan. 13—Henry Reyes, N. Y. C.....W 4
Jan. 26—Henry Reyes, N. Y. C.....W 4
Feb. 5—Frank Sapone, Brooklyn.....W 4
Feb. 14—Julie Colon, N. Y. C.....D 4
Feb. 21—DeWitt Oliver, Newark.....KO 3
Mar. 1—Joe Rigano, Brooklyn.....L 6
Mar. 12—Willie Davis, Brooklyn.....KO 4
Mar. 14—Bill Neri, New Haven.....L 4
Mar. 21—Max Osario, N. Y. C. .....L 4
Apr. 4—Henry Reyes, Brooklyn.....KO 4
Apr. 8—Shaun McGinnis, N. Y. C.....L 4
Apr. 11—Bill Proctor, Brooklyn.....W 4
Apr. 16—Ivor Fredricks, Brooklyn.....W 6
Apr. 18—Johnny Scott, Scranton.....KO 2
Apr. 28—Jim Rooney, N. Y. C.....KO by 4
May 2—Eddie Chavez, Brooklyn...KO by 4
May 7—Massina Sanna, Brooklyn.....L 6
May 17—Bill Neri, Hartford.....L 6
June 13—Fernando Gagnon, Quebec KO by 8
July 7—Frank Sapone, Brooklyn.....W 6
July 15—Jose Cardenas, Long Bch., L. I. L 6
Aug. 9—Mickey McGuire, New Bedford W 6
Aug. 16—Jimmy Lamprey, New Bedford L 6
Sept. 19—Jimmy Lamprey, Holyoke.....W 6
Oct. 10—Jerry Kortright, Holyoke.....L 6
Oct. 18—Paul Roach, Salem .....L 8
Oct. 24—Jimmy Hegeman, Brooklyn ....L 6

Nov. 3—Sal Ferello, Brooklyn ..... L 6
Nov. 26—Billy Proctor, Brooklyn ..... W 4
Dec. 8—Hector Rodriguez, Brooklyn ..... KO by 1

1950

Feb. 27—Gene Smith, Washington ..... KO by 4
Feb. 14—Pete Crivello, New Bedford ..... W 6
Mar. 2—Vic Servo, Brooklyn ..... W 4
Mar. 9—Hector Maldonado, N. Y. ..... L 4
Mar. 13—Julie Colon, Brooklyn ..... KO 1
Mar. 18—Tommy Yamaoka, Brooklyn ..... L 6
Mar. 22—Ovidio Ochoa, New York ..... L 4
Mar. 27—Hector, Maldonado, Holyoke ..... KO by 5
Apr. 8—Tommy Mamaoke, Waterbury ..... D 6
Apr. 15—Ovidio Ochoa, Brooklyn ..... L 4
Apr. 22—Tommy Yamaoka, Waterbury ..... W 6
May 4—Lee Bohles, Syracuse ..... KO by 5
June 20—Rocky Fusco, Staten Island ..... L 6
July 14—Tito Valles, Long Beach, L. I. ..... L 6
Aug. 2—Tommy Baker, Schenectady ..... L 6
Sept. 19—Frankie Sodano, Mahoney City ..... KO by 4
Dec. 9—Johnny Giaco, Brooklyn ..... KO by 2

FRISCO BARACA

Hawaiian Lightweight

1950

Feb. 3—Mickey Gimbel, Portland ..... KO 3
Mar. 31—Billy Beals, Portland ..... KO 2
Apr. 18—Ernie Pacheco, Portland ..... KO 1
May 16—Don Rogers, Portland ..... KO by 4

EMIL BARAO

Hayward, Calif. Lightweight

1946

Oct. 15—Johnny Davis, San Jose ..... KO by 3
Oct. 27—Parker Stewart, San Francisco ..... W 4
Nov. 14—Oscar Smith, Santa Rosa ..... W 6
Nov. 19—Chuck Edwards, Sacramento ..... KO 2
Nov. 21—Oscar Smith, Santa Rosa ..... L 6

1947

Feb. 18—Manuel Montes, San Jose ..... W 4
Feb. 21—Bob Burgess, San Francisco ..... D 4
May 16—Joe Cherry, San Francisco ..... D 4
May 20—Connie Smith, San Jose ..... KO by 2
Aug. 8—Bob Burgess, San Francisco ..... D 4
Aug. 13—Benny Walker, Oakland ..... L 4
Aug. 15—Mongo Luciano, San Fran. ..... KO by 2
Aug. 25—Jerry Como, San Francisco ..... W 4
Sept. 30—Earl Syas, Sacramento ..... KO by 3
Oct. 7—Hal Holloway, Seattle ..... KO by 4
Nov. 4—Dalton Smith, San Diego ..... KO 1
Nov. 18—Bill Louderman, San Jose ..... KO 1
Nov. 25—Earl Syas, San Jose ..... KO by 4

1948

Jan. 5—Earl Flynn, San Francisco ..... KO by 3
Mar. 22—Whirley Peppers, San Francisco ..... W 4
Apr. 7—Sam Phillips, Oakland ..... KO 1
Apr. 13—Lou Jordan, San Jose ..... W 6
Aug. 11—Frankie Brown, Oakland ..... KO 2
Aug. 25—Frankie Brown, Oakland ..... W 4
Sept. 15—Bobby Burgess, Oakland ..... L 6
Oct. 6—Ernie Pacheco, Oakland ..... D 6
Oct. 13—Bobby Burgess, Oakland ..... KO by 6

1949

Feb. 9—Fidel Ortiz, Oakland ..... KO 3
Feb. 23—Tommy Petty, Oakland ..... W 6
Mar. 23—Tommy Petty, Oakland ..... L 6
Mar. 29—Woody Harper, San Jose ..... L 5
Apr. 6—Tommy Petty, Oakland ..... D 6
May 4—Junius Washington, Oakland ..... L 6
May 18—Ernie Pacheco, Oakland ..... KO 4
June 1—Archie Whitewater, Oakland ..... L 6
June 7—Archie Whitewater, Sacramento ..... L 6
June 17—Tommy Petty, San Francisco ..... W 6
June 28—Eddie Johnson, San Jose ..... D 8
July 26—Baby Leroy, Sacramento ..... W 6
Aug. 2—Ernie Greer, San Jose ..... L 6
Aug. 24—Baby Leroy, Oakland ..... L 6
Aug. 30—Ernie Greer, San Jose ..... D 8
Sept. 27—Kanaru Zavala, San Jose ..... W 6
Nov. 16—Bobby Burgess, Oakland ..... L 6
Dec. 7—Ernie Greer, Oakland ..... KO by 4

1950

Feb. 15—Ernie Greer, Oakland ..... KO 6
Feb. 22—Billy Beals, San Francisco ..... KO 4
Mar. 8—Archie Whitewater, Oakland ..... L 8
Mar. 29—Lem Thomas, Oakland ..... KO 7
Apr. 12—Tello Cruz, Oakland ..... W 8
May 10—Carlos Chavez, Oakland ..... KO by 6
June 28—Hugh Sublett, Oakland ..... W 10
July 12—Henry Davis, Oakland ..... W 10
Aug. 1—Manuel Madrid, Los Angeles ..... W 10
Aug. 23—Henry Davis, Oakland ..... L 10
Oct. 25—Johnny Gonsalvez, Oakland ..... L 10

ROMAN BARCHUK

New York, N. Y. Welterweight

1949

Nov. 5—Ray Gourley, Brooklyn ..... KO 2
Nov. 16—Gene Llanos, New York ..... KO 3
Nov. 24—Nick Palermo, Brooklyn ..... W 4
Dec. 6—Frankie Navedo, New York ..... W 4
Dec. 14—Frankie Navedo, New York ..... D 4

1950

Feb. 24—Freddy Pederia, New York ..... L 4
Mar. 5—Werner Ehge, Brooklyn ..... L 4
Mar. 9—Jay Orr, Brooklyn ..... L 4

BOB BARCLAY

New York City Featherweight

1950

Aug. 7—Tony Amabile, Brooklyn ..... L 4
Aug. 21—Jean Robnett, Brooklyn ..... L 4
Oct. 31—Libby Manzo, New York ..... KO by 1

BOBBY BARNES

Buffalo, New York Lightweight

1949

Sept. 27—Scotty Blair, Buffalo ..... KO 1
Nov. 15—Jimmy Malatino, Buffalo ..... KO 2

1950

Jan. 10—Ralph Magino, Buffalo ..... KO 1
May 17—Joey Kushner, Buffalo ..... KO 3
June 5—Art Persley, Wilkes-Barre, Pa. ..... L 6
Sept. 26—Elmer Lakatos, Erie, Pa. ..... D 6

NELSON BARNES

Baltimore, Md. Heavyweight

Born, March 23, 1928

1947

June 5—Charlie Hudson, Rehobeth Beach ..... KO 5
June 21—Cliff Martin, Baltimore ..... W 4
June 24—Johnny Globisch, Atlantic City ..... KO 5
Dec. 8—Ben Harrison, Baltimore ..... W 4

1948

Feb. 2—Johnny Sneed, Baltimore ..... D 4

1949

Apr. 4—Charlie Hudson, Baltimore ..... KO 2
May 2—Ben Harrison, Baltimore ..... KO 4
Oct. 3—Ben Harrison, Baltimore ..... W 4

1950

Jan. 2—Harry Gregian, Baltimore ..... KO 2

RAY BARNES

Detroit, Mich. Middleweight

Born, January 23, 1929.

1946

June 17—Henry Gilkes, Flint ..... W 4
June 24—Buddy Kelley, Springfield, O. ..... KO 2
July 3—Bill Griffin, Ypsilanti ..... KO 2
July 15—George Felts, Chicago ..... W 5
Aug. 1—Edgar Johnson, Chicago ..... KO 4
Aug. 8—Caesar Cooper, Chicago ..... W 6
Aug. 15—John Dillinger, Chicago ..... KO 3
Aug. 29—Joe Harvey, Chicago ..... KO 1
Sept. 5—Stanley Jordan, Chicago ..... W 5
Sept. 19—Lynch Travis, Chicago ..... W 6
Oct. 16—Larry Ray, Bay City ..... KO 5
Oct. 23—Fist Dever, Jackson ..... W 8
Nov. 5—Louis Hall, Detroit ..... KO 3
Dec. 5—Charlie Daniels, Grand Rapids ..... W 6
Dec. 12—Bunny Madison, Flint ..... W 6

1947

Jan. 3—Horace Wilkins, Chicago ..... KO 5
Jan. 27—Charlie Eschman, Chicago ..... KO 4
Feb. 21—Leon Thompson, Chicago ..... W 8
Mar. 21—Horace Wilkins, Chicago ..... W 8
May 9—Jackie Darthart, Chicago ..... L 10
June 4—Bill Parsons, Chicago ..... KO 2
Oct. 10—DeWitt Dean, Detroit ..... W 8
Oct. 23—Russ Baxter, Akron ..... W 6
Nov. 25—Willie Edminds, Chicago ..... KO 3
Dec. 16—Cocoa Kid, Chicago ..... KO by 6

1948
(Inactive)
1949
Feb. 8—Jimmy Coleman, Los Angeles ..D 5
June 9—Charley Clinton, Windsor .....W 8
Dec. 14—Burl Charity, Detroit .....KO 4
1950
Jan. 11—Richard Dallas, Detroit.....KO 6
Feb. 3—Bobby Mann, Detroit.....W 8
Apr. 28—Ray Robinson, Detroit.....L 10
May 24—Tommy Yarosz, Detroit.....W 10
Sept. 13—Jimmy Welch, Detroit.....W 8
Nov. 15—Anton Raadik, Detroit.....KO 9

VINCE BARNES
Philadelphia, Pa. Welterweight
1949
May 19—Emett Norris, Wilkes-Barre, Pa. .....KO by 1
Aug. 11—Lloyd Tate, Atlantic City.....L 6
Oct. 26—Tommy Cobbs, Philadelphia....L 6
1950
Feb. 2—Bill Delaney, Philadelphia..KO by 5
Apr. 3—Geo. Gibbs, Philadelphia...KO by 2

CLIFF BARNETT
Los Angeles, Calif. Middleweight
1948
Jan. 19—Benny Black, Ocean Park.....L 4
Jan. 30—Art Brown, Hollywood.....W 4
Feb. 2—Ralph Duran, Ocean Park.....W 4
Feb. 9—Tommy Lee James, Ocean Park.....KO by 3
Feb. 27—Ralph Duran, Hollywood.....W 4
Mar. 16—Benny Black, Los Angeles.....L 4
Mar. 19—Tommy Lee James, San Diego..W 6
Apr. 19—Lawrence Brown, Ocean Park..L 4
Apr. 23—Jack Crackwell, Hollywood....L 4
July 2—Quatro Lopez, Hollywood.....W 4
July 12—Bill Corbett, Ocean Park.....W 4
July 16—Rocky Corkins, Hollywood.....W 4
July 30—Pete Garcia, Hollywood.....W 4
Aug. 13—Richard Lopez, Hollywood....KO 1
Aug. 17—Cagy Norris, Los Angeles.....W 4
Aug. 24—Rocky Corkins, Los Angeles....L 4
1949
Jan. 7—Baby Ike, Hollywood.....KO by 4
Apr. 11—Morris McFarland, Ocean Park..D 4
Apr. 19—Morris McFarland, Los Angeles L 4
June 27—Cliff Lester, Ocean Park.....W 6
July 8—Dave Martinez, Hollywood KO by 4
Aug. 5—Bobby Harris, Hollywood.....L 4
Aug. 16—Rocky Slater, Los Angeles.....D 4
Aug. 25—Jimmy Stewart, Los Angeles...D 2
Sept. 15—Rocky Slater, Hollywood .....L 6
1950
Apr. 19—Pete Servin, Los Angeles.....W 4
Apr. 28—Ray Acosta, Hollywood.....W 4
May 2—Pete Servin, Los Angeles.....L 4
May 7—Frankie Fuller, Ocean Park.....D 4
May 12—Ray Perez, Hollywood.....L 6
May 16—Dave Blaylock, Los Angeles....W 4
May 26—Enrique Diaz, Hollywood.....KO 2
June 2—Ray Acosta, Hollywood.....L 6
June 9—Joe Kezele, San Diego.....W 6
June 23—Pete Servin, Hollywood...KO by 4
July 7—Frankie Fuller, Hollywood.....L 4
July 18—Frankie Fuller, Los Angeles....W 4

JOHNNY BARNETT
Springfield, Mass. Light Heavyweight
1948
May 10—Leo West, Holyoke.....D 5
Sept. 27—Leo West, Troy .....L 4
Oct. 29—Wayne Strowbridge, Troy.....L 6
1949
Feb. 1—Harry Bilzerian, Holyoke.....L 4
Feb. 21—Roy Pratt, Providence.....KO by 2
Mar. 16—Larry Villeneuve, Worcester .....KO by 2
Mar. 28—Frank Zino, Holyoke.....L 4
Aug. 22—Leo West, Springfield.....D 6
Nov. 9—Greg Poulos, Worcester .....L 6
1950
Feb. 13—Greg Poulos, Providence..KO by 2
Mar. 30—Joe Brown, Palm Beach.....D 6
July 20—Ruby Diberdino, New York...KO 1
Sept. 25—James Hardy, Holyoke ...KO by 3
Oct. 9—Ralph Campagnone, Providence..L 6

JOEY BARNUM
Ocean Park, Calif. Welterweight
(For previous record, 1941-1947, see 1948 Edition, page 57. Inactive in 1948).
1949
Jan. 17—Mario Trigo, Ocean Park.....W 10
Mar. 21—Jean Mougin, Ocean Park.....W 10
Apr. 11—Jean Mougin, Ocean Park.....W 10
Apr. 18—Bolton Ford, Ocean Park.....W 10
June 29—Johnny Gonzalves, Oakland.....L 10
July 18—Maxie Docusen, New Orleans...L 10
Sept. 12—Maxie Docusen, New Orleans...L 10
Oct. 4—Maxie Docusen, Shreveport, La. L 10
1950
Jan. 2—Enrique Bolanos, Mexicali..KO by 2
Mar. 21—Tony Mar, Houston.....W 10
Apr. 5—Keith Hamilton, New Orleans..W 10
Apr. 11—Chobbro Martinez, Houston...KO 9
May 1—Del Flanagan, New Orleans....L 10

GABRIEL BARRAGAN
Mexican Lightweight
1950
June 28—Mario Terry, Mexico City.....L 10
Aug. 20—Jorge Castro, Mexico City.....W 10
Oct. 4—Memo Garmendia, Mexico City .....KO by 6
Oct. 25—Memo Garmendia, Mexico City..D 10

NICK BARRONE
(Carmine Barrone)
Syracuse, N. Y., Light Heavyweight. Born, June 12, 1926.
1946
June 7—Eddie McGee, Syracuse.....KO 2
Aug. 8—Harley Thume, Syracuse.....KO 2
Aug. 16—Billy Oden, Syracuse.....KO 1
Aug. 23—LeRoy Kenny, Syracuse.....W 6
Sept. 11—LeRoy Kenny, Utica.....L 6
Oct. 3—Bobby Hynds, Syracuse.....KO 3
Oct. 11—Bobby Vowles, Syracuse.....KO 5
Oct. 25—Jackson Bradley, Syracuse...KO 1
Nov. 12—Tony DeMicco, Syracuse.....W 6
Dec. 14—Jackie Turner, Syracuse.....D 6
1947
Jan. 20—Al Mitchell, Rochester.....KO 6
Feb. 12—Al Johnson, Binghamton.....W 6
Feb. 17—Jack McCurry, Rochester.....W 6
Mar. 5—Willie Davis, Binghamton....KO 2
Mar. 26—Jim Rousse, Binghamton..KO by 6
May 12—Johnny DeNero, Rochester....KO 8
June 19—Willie Davis, Syracuse.....KO 2
June 26—Cleve Bailey, Syracuse.....W 10
Aug. 11—Cleve Bailey, Syracuse.....W 10
Oct. 29—Jim Rousse, Binghamton .....W 10
Nov. 19—Shed Bell, Binghamton .....KO 6
Dec. 9—Pat Richards, Buffalo .....W 8
1948
Feb 4—Victor Buttin, Binghamton....KO 7
Feb. 20—Charley Babcock, N. Y. C.....KO 5
Mar. 16—Danny Martin, Syracuse.....W 10
Mar. 30—Ossie Harris, Syracuse.....W 10
May 18—Russ Baxter, Syracuse.....KO 3
June 29—J. C. Wilkins, Elmira.....W 10
July 13—Shelton Bell, Syracuse.....KO 7
July 29—Prentiss Hall, Syracuse.....W 10
Aug. 19—Billy Grant, Syracuse.....W 10
Nov. 3—George Kochan, Syracuse.....KO 10
Nov. 17—Chuck Hunter, Cleveland.....W 10
1949
Jan. 5—Freddie Flores, Binghamton..KO 2
Jan. 12—Joe Taylor, Binghamton.....L 10
Feb. 7—Tommy Yarosz, Syracuse.....L 10
Mar. 25—Joe Taylor, Syracuse.....W 10
May 27—St. Paul, Syracuse.....KO 8
June 23—Phil Muscato, Syracuse.....W 10
Aug. 4—Tommy Yarosz, Syracuse.....W 10
Oct. 7—Dick Wagner, Detroit .....W 10
Nov. 16—Chubby Wright, Syracuse .....W 10
Dec. 12—Dave Whitlock, San Francisco..L 10
Dec. 30—Dick Wagner, New York.....W 10
1950
Feb. 22—Bob Satterfield, Chicago.....L 10
Mar. 29—Reuben Jones, Syracuse.....L 10
May 2—Phil Muscato, Buffalo.....KO 4

May 25—Gino Buonvino, Wilkes-Barre KO 3
June 15—Tommy Yarosz, Syracuse KO 9
July 25—Lee Oma, Buffalo L 10
Aug. 22—Joe Taylor, Syracuse W 10
Oct. 13—Jimmy Beau, New York W 10
Dec. 5—Ezzard Charles, Cincinnati KO by 11
(Heavyweight title bout)

RAY BARROM

Memphis, Tenn. Featherweight

1950

Jan. 17—Jimmy Dell, Memphis KO 3
Apr. 24—Dickie Lambert, Memphis KO 2
May 3—Billy Hendricks, Memphis KO 4

ARTHUR "ARTURO" BARRON

Los Angeles Welterweight. Nationality, Mexican-American.

1943

Aug. —Sammy Mata, Los Angeles W 4
Sept. —Torpedo Reed, Hollywood L 4
—Chick Laws, Los Angeles KO by 4
Dec. 21—Lon Bernal, Los Angeles W 4

1944

Jan. 17—Sailor Joe Savidan, Ocean Park L 6
Feb. 28—Sailor Joe Savidan, Ocean Park W 8
Apr. 14—Mariano Nava, Hollywood KO by 3
Aug. 1—Chuck Lawes, Los Angeles KO 2
Aug. 15—Ray Vargas, Los Angeles KO 3
Sept. 19—Willie Bowen, Los Angeles W 4
Oct. 3—Paul Lassiter, Los Angeles KO 4
Oct. 31—Sonny Hill, Los Angeles W 6
Nov. 7—Torpedo Reed, Los Angeles W 6

1945

Jan. 29—Ralph Lara, Ocean Park L 10
July 9—Joe Gorman, Ocean Park D 3
Aug. 6—Paul Reguejo, Ocean Park W 10
Sept. 3—Lou Bernal, Ocean Park W 10
Dec. 3—Mike Belloise, Ocean Park D 1

1946

Jan. 14—Nick Peters, Ocean Park KO 8
(Cut eye)
Apr. 15—Chief Crazy Horse, Ocean Pk. KO 3
May 7—Lou Bernal, Los Angeles KO 8
July 16—John Thomas, Los Angeles KO by 4
Oct. 21—Chivo Carvajal, Los Angeles KO 1
Oct. 28—Jesse Flores, San Fran. KO by 8
Nov. 18—Don Lemos, Sacramento KO by 5

1947

Feb. 3—Don Lemos, Ocean Park KO 4
Mar. 3—Morris Corona, Ocean Park KO 6
Apr. 15—Tony Chavez, San Jose KO 4
June 2—Baby Beau Jack, Ocean Park KO 2
June 24—Phil Palmer, Seattle L 10
July 22—Bob O'Fallon, San Jose KO 4
Aug. 12—John Thomas, Los Angeles KO by 7
Sept. 29—Bobby Jarvis, Ocean Park L 10

1948

Apr. 9—Tommy Campbell, Hollyw. KO by 5
June 21—Vic Grupico, Ocean Park KO 5
July 19—Phil Palmer, Ocean Park KO 4
Sept. 20—Richard Jones, Ocean Park KO 8
Sept. 27—Chuck Cureton, Ocean Park KO 3
Oct. 7—Bob Maloney, Phoenix KO 3
Oct. 25—Tommy Campbell, San Francisco KO by 2
Nov. 15—Richard Jones, Ocean Pk. KO by 4

1949

Mar. 1—Jimmy Shans, San Jose KO 8
Apr. 22—Irvin Steen, San Diego KO 3
May 9—Bolton Ford, Ocean Park KO by 3
June 20—Maurice Harper, San Fran. KO by 4
Sept. 27—Tote Martinez, San Jose KO by 4
Oct. 11—Philip Kim, Honolulu KO by 1

1950

June 2—Irvin Steen, San Diego KO by 1

MELVIN BARTHOLOMEW

New Orleans, La. Negro Welterweight

1943

Jan. 15—Charles Wright, New Orleans L 4
Mar. 26—Charley Wright, New Orleans D 4
Aug. 1—Kenneth Hurst, New Orleans KO by 1

1944

Feb. 11—Leonard Ceasar, New Orleans L 4
May 12—Pap Ross, New Orleans KO 3
May 26—Willie Brent, New Orleans L 6
June 10—Willie Brent, New Orleans L 6
June 16—Leonard Ceasar, New Orleans W 6
July 21—Leonard Ceasar, New Orleans D 6
Aug. 25—Leonard Germaine, New Orleans D 5
Sept. 15—Johnny Monroe, New Orleans W 6
Oct. 20—Lucky Reed, New Orleans W 6
Dec. 1—Johnny Monroe, New Orleans W 6
Dec. 8—Ace Miller, New Orleans L 8
Dec. 22—Johnny Monroe, New Orleans D 6

1945

Mar. 19—Jimmy Martin, Chicago KO 4
Apr. 2—Nick Stenson, Chicago L 5
Apr. 20—Tiger Stewart, New Orleans W 8
May 14—Johnny Bratton, Chicago KO by 4
May 20—Bill Heath, New Orleans W 8
July 9—Joe Brown, New Orleans KO 3
Aug. 24—Billy Heath, New Orleans L 8
Aug. 31—Hubert Samuels, New Orleans L 8
Sept. 19—Jimmy Florita, Oakland W 8
Sept. 26—Will Jones, Oakland L 6
Oct. 17—Jess Flores, San Francisco L 6
Nov. 11—Herbert Williams, New Orl. L 10
Nov. 30—Melvin Sentine, New Orleans KO 8

1946

Jan. 13—Stanley Jordan, New Orleans W 10
Jan. 20—Al Gomez, New Orleans W 10
Jan. 27—Jimmy Joyce, New Orleans W 10
Apr. 15—Verne Bybee, San Francisco L 10
June 28—Richard Polite, New Orl. KO by 8
Aug. 28—Bobby Jones, San Francisco L 6
Oct. 7—Al Adams, Chicago W 6

1947

Feb. 17—El Conscripto, Mexico City L 10
Mar. 12—Regino Aguila, Mexico City L 10
Mar. 28—Joe Brown, New Orleans W 10
Apr. 11—Oscar Lewis, New Orleans KO 7
May 9—Sandy Sadler, New Orleans L 10
July 4—Joe Brown, New Orleans L 10

1948

Jan. 14—Benny Walker, San Francisco D 6
Feb. 11—Leroy Willis, Oakland D 6
Mar. 29—Irwin Steen, San Diego NC 8
July 25—Lester Felton, New Orleans L 6
Oct. 15—Junius West, New Orleans W 8
Nov. 1—Leonard Ceasar, New Orleans KO 5
Dec. 3—Arthur Presley, New Orleans W 10

1949

Jan. 7—Johnny Bratton, New Orleans L 10
May 27—Freddie Dawson, New Orleans L 10
Oct. 8—Tuzo Portuguez, Havana KO by 8
Nov. 22—Billy Patterson, Washington L 8
Dec. 3—Paddy Young, Brooklyn L 8

1950

Jan. 23—Cliff Dyes, Miami D 8

TOM BARTO

New Kensington, Pa. Lightweight

1949

June 13—Charles Wright, Pittsburgh W 4
Oct. 27—Ralph Pearson, Pittsburgh L 4

1950

Jan. 19—Pete Fox, Pittsburgh KO 1
Jan. 26—Sammy Anderson, Pittsburgh L 4
Mar. 23—Louis Calloway, Pittsburgh L 5
Apr. 24—Johnny Ward, Pittsburgh W 4
June 15—Johnny Ward, Arnold, Pa. W 6
June 29—Louis Calloway, Pittsburgh W 4
July 25—Sammy Anderson, Pittsburgh D 6

FRED BARTUCH

Chicago Welterweight

1950

July 10—Jim Martin, Chicago W 4
July 24—Clayton Roberts, Chicago W 4
Oct. 23—Charley Brackey, Chicago W 4

WESBURY BASCOM

St. Louis Heavyweight

1950

July 10—Dick Duckworth, St. Louis KO 1
July 31—Dick Cherry, St. Louis W 4
Oct. 5—Charles Lackey, St. Louis KO 1
Nov. 1—LeRoy Scales, St. Louis W 4
Dec. 6—Buck Raven, St. Louis KO 2

FRANKIE BASIL

Fulton, N. Y. Lightweight

1948

Dec. 2—Johnny Cottman, Auburn, N.Y. KO 5
Dec. 8—Johnny Cottman, Binghamton L 4
Dec. 14—Pete Tomaino, Buffalo L 4

1949

Jan. 12—Hubert Winfield, Binghamton D 4
Jan. 25—Jimmy Evans, Syracuse D 4
Feb. 2—Bob Smith, Binghamton W 4
Feb. 9—Frankie Adams, Binghamton W 4
Mar. 18—Don Hart, Syracuse L 4
Apr. 4—Sal Brown, Rochester L 4
Apr. 28—Herbie Eaton, Rochester W 4
May 18—Jimmy Evans, Syracuse D 4
May 23—Sal Sortino, Rochester KO 2
June 1—Jimmy Evans, Binghamton W 4
June 7—Charlie Turner, Syracuse W 4
June 14—Herbie Eaton, Utica KO 2
June 23—Ted Harris, Syracuse KO 3
July 12—Charley Turner, Syracuse L 4
July 20—Bobby Smith, Binghamton W 4
Oct. 12—Jimmy Carden, Binghamton L 4
Dec. 5—Larry Burris, Binghampton L 6

1950

May 2—Lonnie Allison, Buffalo W 4
July 12—Dave Mitchell, Hamilton L 6
July 19—Aime Gauthier, Montreal L 4
Nov. 14—Mickey McKee, Buffalo L 4

CARMEN BASILIO 23-5-3

Syracuse, N. Y. Welterweight (15-0)

Born, April 2, 1927, Canastota, N. Y.

1948

Nov. 24—Jimmy Evans, Binghamton KO 3
Nov. 29—Bruce Walters, Syracuse KO 1
Dec. 8—Eddie Thomas, Binghamton KO 2
Dec. 16—Rollie Johns, Syracuse W 6

1949

Jan. 5—Johnny Cunningham, Binghamton D 6
Jan. 19—Jay Parlin, Binghamton D 6
Jan. 25—Ernie Hall, Syracuse KO 2
Feb. 19—Luke Jordan, Rochester W 6
Mar. 18—Jimmy Drain, Syracuse KO 3
Apr. 20—Elliott Throop, Syracuse KO 1
May 18—Jerry Drain, Syracuse KO 3
May 2—Connie Thies, Rochester L 6
May 18—Johnny Clemmons, Syracuse KO 3
June 7—Johnny Cunningham, Syracuse KO 2
July 12—Jesse Bradshaw, Syracuse KO 2
July 21—Sammy Daniels, Utica W 8
Aug. 2—Johnny Cunningham, Syracuse L 8
Aug. 17—Johnny Cunningham, Syracuse W 8
Sept. 7—Tony DiPelino, Rochester W 8
Sept. 30—Jackie Parker, Syracuse KO 3

1950

Jan. 10—Sonny Hampton, Buffalo W 8
Jan. 24—Cassil Tate, Buffalo W 8
Feb. 7—Adrien Mogart, Buffalo KO 7
Mar. 6—Lew Jenkins, Syracuse W 10
Mar. 27—Mike Koballa, Brooklyn L 8
Apr. 12—Gaby Ferland, New Orleans D 10
May 5—Gaby Ferland, New Orleans KO 1
June 21—Guillermo Giminez, New Orleans KO 8
July 31—Guillermo Giminez, New Orleans KO 9
Aug. 28—Eddie Giosa, New Orleans L 10
Dec. 15—Vic Cardell, New York L 10

JOSE BASORA 76-15-7

Born, February 8, 1918. Nationality, Puerto Rican. Middleweight. Height, 6 ft. (44-3)

1939

Jan. 7—Artie Baker, Brooklyn, N. Y. KO 1
Jan. 20—Carl Fiore, N. Y. C. KO 1
Jan. 31—Ernest Robinson, Bronx, N. Y. W 4
Feb. 17—Joe Bologna, N. Y. C. D 4
Feb. 28—Johnny Troncone, Bronx, N.Y. KO 1
Mar. 17—Doug March, N. Y. C. KO 1
Apr. 28—Nat Kadin, N. Y. C. KO 1
May 30—Jackie Murray, Bronx, N. Y. KO 4
June 3—Tony Greb, Mt. Frdm., N. J. KO 2
June 17—Billy Ryans, Mt. Frdm., N. J. KO 2
July 13—Jackie Stewart, N. Y. C. KO 2
July 25—Joe Rettig, Garfield, N. J. KO 7
Aug. 7—Baby Kid Chocolate, Mt. Frdm., N. J. KO 1
Sept. 15—Bobby Masters, Mt. Frdm., N.J. KO 1
Oct. 10—Tony Greb, Bronx, N. Y. KO 3
Nov. 18—Joe Butch Lynch, N. Y. C. W 6
Dec. 9—Seaborn Ashley, N. Y. C. KO 4

1940

Jan. 10—Larry Kellum, N. Y. C. W 6
Feb. 15—Lambertine Williams, Balt., Md. W 6
Feb. 29—Vic Finazzo, Balti., Md. KO 6
Apr. 10—Joe Butch Lynch, N. Y. C. KO 1
May 1—Willis Parker, N. Y. C. KO 3
May 23—Milo Theodorescue, N. Y. C. W 6
July 5—George Costulis, Mt. Frdm, N.J. KO 7
Aug. 13—Enzo Iannozzi, Astoria, L. I. KO 1
Aug. 21—Joe Sutka, Chicago W 6
Dec. 2—Lambertine Williams, Balti., Md. KO 2

1941

Jan. 13—Jay Macedon, N. Y. C. W 8
Jan. 27—Vince Fratello, N. Y. C. W 8
Mar. 2—Kid Tunero, Havana, Cuba L 10
Mar. 7—Antonio Fernandez, N. Y. C. L 8
Apr. 14—Pat Mangini, N. Y. C. KO 2
June 18—Jerry Fiorello, N. Y. C. W 4
Sept. 11—Coley Welch, Portland L 10
Sept. 29—Holman Williams, N. Y. C. L 6
Oct. 28—Coley Welch, Portland L 10

1942

Jan. 9—Holman Williams, N. Y. City L 6
Mar. 13—Frankie Saia, Philadelphia KO 5
Mar. 30—Otto Blackwell, Pittsburgh W 8
May 12—Jacob La Motta, New York City D 10
June 16—Jacob La Motta, New York City W 10
July 28—Buddy O'Dell, New York City W 8
Aug. 17—Ezzard Charles, Pittsburgh KO by 5
Sept. 15—Ossie Harris, Pittsburgh W 10
Oct. 22—Yg. Kid Robinson, Phila. KO 5
Nov. 2—Warren Peterson, Holyoke KO 8
Nov. 19—Sam Turner, Philadelphia KO 8
Nov. 30—Joe Carter, Newark D 8
Dec. 15—Ernie Cat Robinson, Holyoke KO 8

1943

Jan. 11—Gene Buffalo, Holyoke W 10
Jan. 25—Johnny Walker, Philadelphia W 10
Mar. 26—Jackie Cooper, N. Y. C. W 8
June 17—Andy Holland, Springfield D 2
(Bout halted on account of rain)
July 9—Jimmy Moore, Leiperv., Pa. KO 2
July 19—Al Franklin, Phila., Pa. KO 2
Aug. 9—Holman Williams, Phila., Pa. W 10
Sept. 17—Jake La Motta, Detroit L 10
Oct. 15—Fritzie Zivic, Detroit W 10
Nov. 20—Ossie Harris, Brooklyn W 10

1944

Feb. 18—Len Wadsworth, Detroit W 10
Mar. 13—Harold Jamaica Smith, Philadelphia KO 3
Apr. 10—Holman Williams, San Francisco L 10
Aug. 14—Jimmy Mandell, Pittsburgh KO 2
Aug. 29—Ossie Harris, Pittsburgh KO 4
Sept. 11—Ossie Harris, Pittsburgh W 10
Oct. 2—Holman Williams, Philadelphia D 10
Oct. 30—Al Jolson, Buffalo KO 3

1945

Apr. 9—Van McNutt, Philadelphia KO 6
May 14—Ray Robinson, Philadelphia D 10
Aug. 10—Jacob La Motta, N. Y. C. KO by 9

1946

Jan. 29—Zerbo Iguama, San Juan, P. R. W 10
Mar. 17—Mario Raul Ochoa, San Juan W 10
(For Antilles Title)
July 4—Mario Ochoa, San Juan KO 3
Sept. —Roy Miller, San Juan W 10

1947

Apr. 15—Baby Sims, San Juan W 10
June 10—Bobby Richardson, Ygstwn. W 10
June 27—Tommy Yarosz, Detroit L 10
Oct. 12—Jota Jota Fernandez, Caracas KO 3
Nov. 3—Holman Williams, San Juan W 10

1948

Feb. 9—Joe Reddick, Brooklyn KO 6
Feb. 23—Billy Cooper, Brooklyn KO 8
Mar. 3—Holman Williams, Chicago KO 4
Mar. 29—Carl Buddy Farrell, N. Y. C. KO 1
Apr. 30—Henry Chemel, San Juan KO 4
June 9—Burl Charity, N. Y. C. W 8
June 28—Jimmy Sherrer, Chicago W 10
July 22—Wylie Burns, Philadelphia KO 8
Aug. 26—Bee Bee Wright, Philadelphia L 8
Oct. 20—Bert Lytell, San Juan L 10
Nov. 23—Tony DeMicco, Miami KO 8
Dec. 15—Jimmy Curl, Miami W 10

1949

Jan. 19—Jimmy Curl, Coral Gables.....W 10
Mar. 2—Henry Brimm, N. Y. C.....D 10
Apr. 14—Vern Lester, N. Y. C.....KO 6
May 4—Henry Brimm, N. Y. C.....W 10

1950

Feb. 15—Jimmy Beau, New York.....L 8
May 10—Billy Corbett, Scranton.....KO 7
Aug. 25—Ray Robinson, Scranton...KO by 1

PERCY BASSETT

47-2
(30-0)

Philadelphia, Pa., Featherweight

1947

July 31—Joe Camarata, Atlantic City..KO 3
Oct. 9—John Settles, Atlantic City....KO 5
Oct. 16—Tommy Trout, Atlantic City..KO 2
Oct. 23—Billy Proctor, Atlantic City.....W 6
Oct. 30—Jimmy Brown, Atlantic City..KO 5
Nov. 6—Paul Jones, Atlantic City.....KO 2
Nov. 11—Tony Cocco, Philadelphia.....W 6
Dec. 4—George Knox, Atlantic City...KO 2
Dec. 18—Joey Longo, Atlantic City ....KO 3

1948

Jan. 22—Angelo Ambrosano, Atlan. City W 8
Feb. 5—Jimmy Parlin, Atlantic City..KO 7
Feb. 19—Jimmy Parlin, Atlantic City....W 8
Mar. 4—Filberto Osario, Atlantic City..W 8
Apr. 1—Jimmy Champagne, Atln. City KO 2
Apr. 12—Mel Neary, Philadelphia.....KO 2
Apr. 29—Ray Jones, Atlantic City.....W 8
May 27—Johnny Forte, Atlantic City....W 8
July 22—Brown Lee, Philadelphia.....W 6
Aug. 2—Danny Carabella, Wilkes-Barre..W 8
Sept. 28—Billy Gillard, Philadelphia....KO 4
Oct. 14—Reuben Davis, Philadelphia...KO 5
Nov. 8—Walter Cabey Lewis, Phila....KO 10
Nov. 23—Bobby Bell, Philadelphia.....KO 7
Dec. 6—Archie Wilmer, Philadelphia..KO 1
Dec. 14—Al Gaultiere, Philadelphia....KO 7
Dec. 23—Brown Lee, Atlantic City.....L 8

1949

Jan. 31—Brown Lee, Philadelphia.....W 10
Feb. 10—Archie Wilmer, Philadelphia...W 8
Feb. 28—Lew Jenkins, Philadelphia.....W 10
Apr. 4—Eddie Giosa, Philadelphia.....L 10
Apr. 21—Luis Ramos, Philadelphia....KO 6
May 5—Young Junior, Atlantic City KO 3
Oct. 13—Bernie Peters, Philadelphia...KO 7
Oct. 26—Tomas Beato, Philadelphia ...KO 4
Nov. 10—Danny Webb. Philadelphia ...KO 6
Dec. 8—Aaron Joshua, Philadelphia...KO 3
Dec. 29—Santa Bucca, Philadelphia....KO 4

1950

Jan. 19—Eddie Giosa, Philadelphia.....W 10
Jan. 30—Eduardo Carrasco, Phila.....KO 4
Feb. 13—Proctor Reinhold, Atl. City....W 10
Mar. 2—Orlando Zulueta, Philadelphia..W 10
Mar. 13—Jesue Compo, Atlantic City...KO 3
Apr. 19—Proctor Reinhold, Phila.....W 8
Apr. 24—Mario Pacheco, Holyoke.....KO 10
July 12—Terry Young, Philadelphia...KO 7
July 29—Orlando Zulueta, Havana.....W 10
Aug. 19—Miguel Adevedo, Havana.....KO 3
Sept. 30—Miguel Mendivil, Havana.....KO 2
Dec. 20—Sonny Boy West, New York...KO 7

PILAR BASTIDAS

Uruguayan Middleweight. Born, March 25, 1925. Started fighting in 1943.

1947

Mar. 15—Humberto Buccione, Santiago..W 12
Apr. 26—Fernandito, Santiago .....L 10
May 16—Huberto Buccione, Santiago ..KO 10
June 26—Raul Carrabantes, Santiago ...W 10
Sept. 3—Fernandito, Santiago .....W 10
Oct. 23—Domingo Arregui, Montevideo KO 7
Dec 4—Enrigue Irureta, Montevideo ..W 10

1948

Aug. 18—Huberto Buccione, Montevideo..W 10
Nov. 3—Manuel Fernandez, Montevideo W 10
Nov. 17—Alfonso Carinci, Montevideo ..KO 10
Dec. 11—Alfonso Senatore, Bueons Aires W 10

1949

Jan. 15—Mario Diaz, Bueons Aires.....L 10
Feb. 10—Raul Carrabantes, Montevideo..KO 5
May 24—Kid Cachetada, Montevideo ....L 10
Sept. 17—Rodolfo Cerroni, Montevideo..W 10
Oct. 15—Carlos Perez, Lima .....W 10

1950

July 22—Charley Burley, Lima, Peru.....L 10

TOMMY BAZZANO

(Jimmy Parlo)

Middletown, Conn. Welterweight

1947

Oct. 23—Billy Murray, Worcester.....W 6
Nov. 3—Willie Griffin, Holyoke.....W 5
Nov. 18—Jack Armstrong, Hartford.....L 4
Nov. 24—Bobby Ellis, New Britain....KO 5
Dec. 15—Jack Armstrong, New Britain..D 6

1948

Jan. 1—Eddie Richmond, Fall River....W 6
Jan. 12—Jimmy Lynch, Holyoke.....W 6
Jan. 19—Art Garcia, New Britain.....KO 4
Jan. 25—Rolly Johns, Holyoke.....D 6
Feb. 2—Natie Brown, Holyoke.....L 8
Mar. 8—Billy Morris, Holyoke.....L 6
June 8—Billy Johns, Pittsfield.....W 6
June 14—Sammy Walker, Pittsfield.....D 6
June 18—Sammy Walker, No. Adams....W 6
June 21—Rolly Johns, Troy .....D 6
Aug. 2—Tiger Flowers, Springfield.....W 5
Aug. 6—Angel Chavez, No. Adams.....W 6
Aug. 12—Billy Morris, Waterbury.....W 6
Aug. 20—Jack Armstrong, New London KO 2
Sept. 2—Lenny Trader, Waterbury.....W 6
Sept. 13—Angel Chavez, Springfield.....W 6
Sept. 16—Lenny Trader, Waterbury.....KO 6
Sept. 20—Fairest Norman, Holyoke .....L 6
Oct. 4—Rolly Johns, Holyoke.....W 6
Oct. 11—Jimmy Strong, New Haven.....W 6
Oct. 18—Eddie Richardson, Holyoke.....W 6
Oct. 27—Fairest Norman, Bridgeport....L 6
Nov. 19—Billy Morris, Bridgeport.....W 6
Nov. 22—Billy Lee, New Haven.....L 6
Dec. 6—Rolly Johns, Holyoke .....D 6

1949

Jan. 3—Frankie Ross, Holyoke.....KO by 3
Jan. 11—Lenny Trader, Hartford....KO by 2
Feb. 14—Billy Morris, Holyoke.....W 6
Feb. 22—Lenny Trader, Hartford.....W 8
Mar. 8—Vic Cardell, Hartford.....L 8
Mar. 15—Jimmy Milligan, Hartford.....W 8
Mar. 18—Johnny Dudley, Norwich.....KO 3
Mar. 30—Pat Kelly, N. Y. C.....W 6
Apr. 8—Whitey Kozey, Norwich.....KO 3
Apr. 19—Billy Patterson, Hartford.....W 8
Apr. 29—Leon Brown, Norwich.....W 6
May 16—Francisco Torres, Meriden...KO 4
May 27—Lenny Trader, New London....W 8
June 25—Leo Sawicki, New London...KO by 7
Aug. 2—Vic Cardell, Hartford.....L 10
Aug. 16—Sal DiMartino, Hartford...KO by 10
Sept. 20—Billy Morris, Waterbury.....KO 1
Sept. 27—Tommy Mack, Hartford....KO by 5
Oct. 19—Tommy Ciarlo, Waterbury .....L 10
Nov. 16—Tommy Ciarlo, Waterbury .....L 10
Nov. 22—Charley Soter, Hartford .....NC 5
Dec. 7—Ben Jones, New York.....W 8
Dec. 27—Tony Baldoni, New York.....L 8

1950

Jan. 17—Johnny Potenti, White Plains...L 8
Jan. 27—Glen Hendershot, Palm Beach..W 8
Feb. 7—Pete Kennedy, White Plains..KO 6
Feb. 22—Jerry Fleming, Miami.....W 6
Mar. 14—Billy Wyatt, White Plains....KO 4
Mar. 3—Chief Crazy Horse, Palm Beach..W 8
Apr. 4—Vic Cardell, White Plains.....L 8
Apr. 25—Aldo Minelli, White Plains.....L 8
May 23—Carmine Fiore, White Plns..KO by 4
July 14—Billy Graham, Long Beach, L. I..L 10
Aug. 2—Johnny Cesario, Scranton.....L 6
Nov. 2—Artie Diamond, Brooklyn.....KO 7

BILLY BEAL

Oakland, California Lightweight

1950

Jan. 11—Al Moore, Oakland.....D 4
Jan. 31—Billy Corona, Sacramento.....L 4
Feb. 10—Al Moore, San Francisco.....L 4
Feb. 22—Emil Barao, San Francisco.....L 4
Mar. 31—Frisco Baracoa, Portland..KO by 2
Apr. 12—Alvin Moore, Oakland.....W 4
Apr. 19—Billy Corona, Stockton.....W 6
June 13—Jiggs Silva, San Jose.....D 4

WILLIE BEAN

Los Angeles, Calif. Heavyweight

1946

Nov. 25—Hardy Williams, Whittier.....D 4

1947

Jan. 7—Hoot Benson, Los Angeles KO by 4

Jan. 28—Johnny Koster, Los Angeles..KO 2
Feb. 17—Baby Dutch, Ocean Park.....L 4
Apr. 18—Pete Lakovick, Hollywood....KO 1
May 5—Jim Lee, Ocean Park.....L 4
July 25—Ardis Mack, Hollywood.....L 4
Sept. 5—Dale Hall, Hollywood.....D 4
Sept. 19—Ardis Mack, San Diego.....W 4
Sept. 23—Fred Wermy, Los Angeles.....L 4
Oct. 24—Bob Scott, San Diego.....KO 2
Nov. 4—Fred Wermy, Los Angeles.....KO 3
Nov. 14—Hardy Williams, Hollywood....W 4
Nov. 19—Roland Spencer, Wilmington...W 6

1948

Jan. 14—Tony Martin, Phoenix.....KO 9
Apr. 5—Rusty Payne, San Diego....KO by 6
May 11—Jim Lane, Los Angeles.....KO 3
May 18—Billy McClure, Los Angeles...KO 1
June 18—Francisco de la Cruz, Hollywd...W 10
July 20—Jerry McSwain, Los Angeles..KO 2
Sept. 14—Turkey Thompson, L. A..L.Disq. 8
Nov. 8—Dutch Culbertson, Ocean Park..W 10
Nov. 17—Jimmy Bell, Phoenix.....KO 3
Dec. 20—Dutch Culbertson, Ocean Park W 10

1949

Jan. 24—John Donnelly, Ocean Park..KO 2
Apr. 6—John Curtis, Phoenix.....KO 3
June 20—Jimmy Bivins, Cleveland.....L 10
July 11—Jimmy Holden, Springfield...KO 7
July 25—Bill Gilliam, Springfield.....L 10
Aug. 8—Bill Gilliam, Springfield.....W 10
Aug. 29—Ted Lowry, Springfield.....W 10
Sept. 15—Bob Jacobs, North Adams...KO 1
Sept. 30—Doc Williams, No. Adams KO by 8
Dec. 8—John Holman, Chicago ....KO by 8

1950

Jan. 6—Joe Louis, Hollywood.....Exh. 6
Feb. 3—Al Spaulding, San Diego.....KO 6
Mar. 8—Al Hoosman, Oakland.....W 10
Apr. 14—Joe Sandall, San Diego.....KO 4
May 26—Frankie Buford, Hollywood....L 10
July 26—Kid Riviera, Spokane.....W 10
Sept. 1—Frankie Buford, Hollywood....W 10
Sept. 13—Rusty Payne, Spokane.....W 10
Oct. 11—Frankie Buford, Spokane.....KO 5
Oct. 20—Rusty Payne, Portland.....W 10
Dec. 19—Clarence Henry, Los Angeles...L 12

TOMAS BEATO

Santo Domingo Featherweight

(For previous record, 1946, see 1947 Edition, Page 53.)

1947

Mar. 8—Francisco Colon Garcia, San Juan .....L 10

1948

Sept. 27—Dino Bleta, New Haven.....L 8
Oct. 4—Roy Andrews, Boston.....L 10
Oct. 27—George Dunn, Bridgeport.....L 10
Nov. 5—Ray Edwards, New York.....L 8
Nov. 19—Sandy Saddler, Bridgeport KO by 2

1949

Feb. 7—Billy Gillard, Philadelphia.....W 6
Feb. 21—Harry LaSane, Holyoke.....L 10
Mar. 14—Jean Richard, Holyoke.....KO by 10
Apr. 18—Leo LeBrun, N. Y. C.....L 8
May 4—Eddie Compo, New Haven.....L 10
Aug. 8—Young Junior, Springfield.....W 6
Aug. 31—Timothy Hayes, Worcester.....W 10
Aug. 16—Young Junior, Pittsfield.....W 6
Sept. 28—Timothy Hayes, Worcester.....L 10
Oct. 15—Tony Longo, Brooklyn .....W 6
Oct. 26—Percy Bassett, Philadel....KO by 4
Nov. 15—Rudy Pasco, Hartford .....KO by 7

1950

July 6—Floro Hita, Caracas.....W 6
Sept. 14—Felipe Blanco, Caracas .....W 6

JIMMY BEAU

Bridgeport, Conn. Middelweight. Born, Apr. 6, 1930.

1947

July 1—Joe O'Grady, Stamford .....W 4
Aug. 5—Bobby Baldwin, Bridgept. KO by 1
Sept. 10—Angelo Vento, Norwalk .....KO 1
Oct. 27—Pat Vendrillo, New Haven....KO 5
Nov. 8—Tony Barrone, Kingston, N. Y. KO 2
Dec. 16—Don Fisher, New Haven.....KO 1

1948

Jan. 19—Lenny Trader, New Britain ..KO 2
Feb. 2—Winston Corbett, New Britain KO 2
Aug. 30—Johnny Dudley, New Haven..KO 6
Oct. 6—Ernesto Amado, Bridgeport ..KO 3
Oct. 11—Pat Byers, New Haven .....KO 1
Nov. 10—Fairest Norman, Bridgeport ..KO 2
Nov. 19—Ted Pritchard, Bridgeport .....W 6
Dec. 28—Jimmy Taylor, Danbury.....W 6

1949

Jan. 22—George Clark, Brooklyn.....KO 1
Jan. 25—Sidney Miller, Danbury.....KO 4
Feb. 23—Jimmy Taylor, N. Y. C.....W 6
Mar. 5—Ray Bryan, Brooklyn.....W 6
Mar. 19—Billy Patterson, Brooklyn.....KO 5
Mar. 30—Cleve Bailey, Norwalk.....W 10
June 7—Burl Charity, Norwalk.....W 8
July 13—Ray Bryan, Bridgeport .....W 6
Sept. 26—Al Winn, New Haven.....KO 3
Nov. 9—Frankie Daniels, New York....W 8
Dec. 7—Tommy Yarosz, New York.....L 8

1950

Feb. 15—Jose Basora, New York.....W 8
Apr. 3—Charley Anglee, Providence....W 10
May 1—Charley Anglee, Providence....L 10
Oct. 13—Nick Barone, New York.....L 10
Nov. 13—George Roberts, Stamford.....KO 1
Dec. 8—Bob Murphy, New York...KO by 7

ELLIOTT BECKHAM

Cleveland Heavyweight

1950

Feb. 7—John Kazmierczak, Buffalo.....L 6
Mar. 29—Ted Calaman, Syracuse...KO by 3
Apr. 3—James J. Parker, Toronto..KO by 2
Nov. 14—Syl Kuchinski, Buffalo.....L 6

JEAN MARC BEGIN

Quebec, Canada. Middleweight

1948

Feb. 27—Majello Groslouis, Loretteville KO 2
Mar. 18—Jimmy Bourgoin, Rivere du Loup .....D 8
Apr. 12—Roland Lemoine, Quebec.....L 4
May 23—Jimmy Bourgoin, Riviere du Loup .....KO 5
June 10—Rocco Cyr, Mont-Joli.....KO 5
June 20—Fernand Boivin, Matane.....W 6
June 26—Fernand Boivin, Riviere du Loup .....KO 6
July 12—Norman Sea, Matane.....W 8
July 19—Fernand Boivin, Amqui.....D 6
July 29—Fernand Boivin, Mont-Joli....W 6
Aug. 10—Fernand Boivin, Matane.....W 8
Aug. 15—Fernand Boivin, Cap-Chat.....D 6
Aug. 19—Henri Bouchard, Mont-Joli....D 6
Oct. 2—Levis Cote, Quebec.....KO by 5
Oct. 15—Gaston Proteau, Thetford-Mines .....W 6
Nov. 14—Lorenzo Breton, Thetford-Mines .....W 6
Dec. 12—Roland Lemoine, Quebec.....W 4
Dec. 19—Fernand Boivin, Quebec.....L 4

1949

Jan. 24—Levis Cote, Quebec.....D 6
Feb. 14—Fernand Boivin, Quebec.....W 6
Feb. 28—Rocky Brisebois, Quebec.....L 6
Mar. 7—Frankie Belanger, Levis.....D 8
Mar. 14—Paul Lacroix, Quebec.....KO 5
Mar. 28—Mario Massaro, Montreal..KO by 3
Apr. 4—Paul Paquette, Quebec.....KO 5
May 2—Angelo Nardoni, Quebec.....W 6
May 16—Joe Cardinal, Quebec.....KO by 3
May 22—Roland Lemoine, Trois-Pistoles .....KO 6
May 30—Fernand Boivin, Quebec.....KO 2
June 7—Mario Massaro, Montreal.....KO 2
June 22—Mario Massaro, Quebec.....L 6
Aug. 3—Angelo Nardoni, Montreal.....L 4
Aug. 14—Bob Petit, Coaticook.....W 6
Aug. 16—Fernand Cervan, Montreal.....D 8
Aug. 30—Angelo Nardoni, Montreal...KO 2
Sept. 14—Fernand Cervan, Montreal.....W 8
Sept. 21—Levis Cote, Mont-Joli.....L 6
Oct. 3—Gerry Mailhot, Quebec.....KO 1
Oct. 17—Angelo Nardoni, Quebec.....W 6
Oct. 31—Harold Alle, Holyoke.....L 6
Nov. 21—Angelo Nardoni, Montreal.....W 6
Dec. 5—Gus Rubicini, Toronto.....L 6
Dec. 15—Johnny Peverada, Portland..KO 7

1950

Jan. 12—Bob Stecher, Portland.....L 10
Feb. 6—Bruce Richardson, Toronto.....W 6
Feb. 24—Gerry Boisvert, Asbestos, Can...L 10
Aug. 16—Marcel Sauve, Montreal.....KO 2
Sept. 7—Roger Whynott, St. John.....W 10

Sept. 21—Roger Whynott, St. John.....L 10
Oct. 16—Frankie Belanger, Quebec....KO 4
Nov. 6—K. O. Plouffe, Quebec.....KO 2
Nov. 10—Arnold Fleiger, Chatham, N. B..W 10

FRANKIE BELANGER

Canadian Middleweight

1945—K. O. 5; Won 5.

1946—K. O. 6; Won 10; Drew 3; K. O. by 1.

1947

Mar. 17—Jim Gagnon, Lewiston.....W 6
Mar. 25—Nap James, Saco.....W 4
Mar. 28—Charley Wooster, Rockland...KO 5
Apr. 16—Billy Nappier, Milford.....L 6
May 1—Paul Allard, Worcester.....L 6
June 27—George Ross, Halifax, N. S.....L 10
Oct. 7—Ruby Margolin, Montreal..KO by 6
In addition to above had 13 fights: K. O. 9; Won 4.

1948

Jan. 5—Larry Wood, Augusta, Me.....W 6
Jan. 20—Gordon Johnson, Barre Vt.....KO 4
Feb. 9—George Gervin, Quebec.....L 8
Mar. 3—Glen Massey, Binghamton ....W 6
Mar. 16—Ernest Brummer, Syracuse.....W 4
Mar. 22—Frank Balesta, Brooklyn.....W 6
Apr. 6—Earl Peoples, N. Y. C.....W 6
Apr. 13—John Darby, N. Y. C.....W 6
May 27—Quintin Dorsh, Brooklyn.....W 4
June 3—MacMitchell, Brooklyn.....D 4
June 18—Frank Fisher, N. Y. C.....W 4
June 21—Dave Meredith, New York .....L 6
July 5—Joe Murray, Brooklyn.....W 6
July 9—Herb Tessier, N. Y. C.....D 4
July 16—Russell Howard, N. Y. C.....L 6
Aug. 6—Jimmy Tarangelo, Brooklyn...W 4
Aug. 10—Eddie Edwards, Elizabeth.....L 6
Aug. 13—Andy Drachmas, N. Y. C.....L 8
Aug. 16—Joe Martino, Newark.....W 6
Aug. 23—Sid Haber, N. Y. C.....L 8
Nov. 30—George Gervin, Montreal .....W 8

1949

Apr. 4—Charley Pyle, Quebec.....KO 2
May 2—Joe Pyle, Quebec .....W 10
June 22—Eddie Carroll, Quebec.....W 8
July 22—Arnold Fleiger, Edmundston, N. B. .....W 8
Sept. 14—Arnold Fleiger, Edmundston, N. B.....W 8
Oct. 24—Billy Fifield, Toronto.....L 6

1950

Feb. 13—Bert Sanders, London.....L 8
Oct. 16—Marc Begin, Quebec.....KO by 4

JOEY BELFIORE

Born, Philadelphia, Pa. Nationality, Italian-American. Lightweight.

1941

Feb. 6—Gene Kirk, Philadelphia, Pa...KO 4
Mar. 13—Guinas Strickland, Phila.....KO 3
Apr. 24—Mickey Costello, Philadelphia..KO 3
June 19—Lou Pugliese, Philadelphia....KO 3
June 30—Howard Sewell, Wilm., Del.....KO 2
July 14—Guinas Strickland, Phila.....W 4
Sept. 22—Howard Sewell, Philadelphia..KO 1
Oct. 9—Willie Allen, Philadelphia.....KO 2
Oct. 30—Charley Collins, Philadelphia...W 6
Nov. 27—Sammy Bocelle, Atl. City.....KO 4
Dec. 5—Leroy Ponzi, Philadelphia....KO 3
Dec. 11—Ernie Petrone, Philadelphia....D 6

1942

Feb. 6—Tom Jordan, Philadelphia....KO 2
Feb. 17—Ernie Petrone, Philadelphia....W 6
Apr. 10—Henry Blackwell, Phila.....KO 3
Apr. 23—Joe De Pesus, Philadelphia....W 8
May 7—Freddy Domico, Philadelphia..W 8
May 28—Jiggs Donohue, Philadelphia...L 8
Aug. 19—Ernie Petrone, Phila.....KO by 7
Oct. 1—Dusty Brown, Philadelphia....W 8
Nov. 12—Lou Warren, Philadelphia.....W 8

1946

Feb. 21—Eddie West, Philadelphia ....KO 1
Apr. 25—Leon Broxton, Philadelphia...W 6
July 12—Georgie Dunn, Pittsfield .....W 6
Aug. 8—Baby Armstrong, Philadelphia L 8
Oct. 10—Wray Carter, Chicago .....L 8
Nov. 18—Dino Bleta, New Haven.....W 8
Dec. 12—Matt Parker, Phila. .....L 6
Sept. 24—Cedric Flournoy, Chicago.....W 8

1947

Aug. 11—Buster Baker, Springfield.....W 6
Sept. 22—Henry Polowitzer, New Haven..W 8
Oct. 6—Juan Carrero, New Haven....KO 5
Nov. 25—Dino Bleta, Hartford.....D 10
Dec. 18—John LaRusso, Fall River .....L 10

1948

Jan. 14—Tommy Stenhouse, Scranton...L 8
Feb. 16—Luis Ramos, N. Y. C.....W 8
Apr. 6—Al Starling, N. Y. C.....W 6
Apr. 20—Ross Anzalone, N. Y. C.....W 8
June 29—Roy Love, N. Y. C.....KO 4
July 12—Terry Young, N. Y. C.....L 10
Aug. 26—Solly Cantor, N. Y. C.....W 8
Sept. 2—Joey Carkido, Brooklyn.....L 8
Nov. 4—Tony LaBua, New York .....L 8
Nov. 29—Willie Beltram, Philadelphia ..L 10

1949

Jan. 4—Joe Micelli, Brooklyn.....L 8
Jan. 17—Fitzie Pruden, Brooklyn...KO by 7
Mar. 9—Orlando Zulueta, N. Y. C.....L 10
May 19—Reuben Davis, Philadelphia.....D 6
June 13—Jack Hayward, Philadelphia...W 6
July 28—Danny McCall, Atlantic City KO 1
Oct. 13—Reggie Martina, Philadelphia..D 6
Oct. 27—Reggie Martina, Philadelphia..D 6
Dec. 1—Les Petteway, Millville, N. J.....L 6
Dec. 29—Jackie Floyd, Philadelphia....L 6

1950

Jan. 13—Cliff Evans, Atlantic City.....W 6

ALTON BELL

New London, Connecticut Middleweight

1950

Mar. 8—Leon Brown, New London.....W 6
July 11—Chuck Goldsby, Hartford..KO by 3
July 21—Chuck Goldsby, N. London..KO by 3

BOBBY BELL

Youngstown, Ohio. Featherweight

1947

Dec. 22—Pete Jasmine, N. Y. C.....L 6

1948

Jan. 5—Johnny Moran, N. Y. C.....KO 5
Jan. 12—Charley Burton, Brooklyn.....W 6
Jan. 19—Charley Green, Baltimore.....W 6
Feb. 9—Willie Unk, Baltimore.....W 6
Feb. 20—Johnny Moran, N. Y. C.....KO 1
Apr. 5—Charley Green, Wash., D. C.....W 6
Apr. 26—Gus Cosby, Philadelphia.....W 6
May 24—Bill Peters, Washington, D. C...W 6
June 1—Bobby Lloyd, Syracuse.....W 6
July 12—Jimmy Sulla, Philadelphia.....W 4
July 22—Archie Devino, N. Y. C.....L 6
July 26—Ray Edwards, N. Y. C.....W 6
Aug. 6—Billy Liggett, N. Y. C.....W 6
Sept. 3—Ray Edwards, N. Y. C.....D 8
Sept. 27—Bobby English, Providence ...KO 2
Oct. 18—Billy Liggett, New York .....W 8
Oct. 29—Harry LaSane, New York.....L 6
Nov. 23—Percy Bassett, Phila.....KO by 7
Dec. 15—Jim Watkins, New York .....KO 2
Dec. 17—Jackie Graves, Detroit....KO by 5

1949

Jan. 14—Corky Gonzales, Denver.....L 8
Apr. 22—Charley Titone, N. Y. C.....L 8
May 2—Reuben Davis, Providence.....W 8
May 23—Chuck Burton, Providence.....L 8
June 1—Joe Barone, Pittsburgh.....L 8
June 27—Henry Schillizzi, Providence....W 8
July 1—Billy Liggett, Long Beach, L. I..W 6
July 7—Aaron Joshua, N. Y. C.....L 6
July 18—Pedro Firpo, Providence.....W 8
Aug. 22—Art Llanos, Newark .....W 5
Sept. 1—Charley Titone, Brooklyn.....L 6
Sept. 14—Gaetano Annalora, N. Y. C.....W 6
Oct. 26—Lino Garcia, New York.....W 8
Nov. 18—Charley Titone, Washington...W 10
Dec. 7—Gaetano Annalora, New York..D 8

1950

Jan. 11—Orlando Zulueta, New York....L 10
Feb. 24—Luis Galvani, New York.....L 8
Mar. 22—Luis Galvani, New York.....L 10
May 12—Archie Devino, New York.....L 8
July 25—Willie Pep, Washington.....L 10
Aug. 1—Fabala Chavez, Hartford.....D 10
Oct. 16—Jimmy Rooney, New Haven....W 10
Nov. 5—Miguel Acevedo, Havana..KO by 8

LOUIS BELL

Lowell, Mass., Lightweight

1947

Sept. 5—Henry Briere, Worcester.....L 6
Oct. 2—Bobby Welch, Worcester ..KO by 6
Oct. 27—George Cote, Salem.....L 6
Nov. 18—Frankie Martin, Salem.....KO 4
Nov. 21—Billy Sheridan, Rumford.....W 6
Dec. 1—Vic Haller, Lewiston.....L 6
Dec. 30—Joe Palaza, Salem.....W 6

1948

Feb. 17—Ray Dulmaine, Salem .....W 6
Feb. 27—Art Cronin, Laconia.....KO 3
Mar. 3—George Cote, Salem .....KO 4
Mar. 5—John. O'Keefe, Claremont, Me. KO 3
Mar. 23—Charlie Celeste, Salem .....KO 4
Mar. 29—Tony Roma, Holyoke.....KO 5
Apr. 12—Bobby Duquette, Holyoke.....L 6
May 11—Eddie Hudson, Manchester....KO 5
May 21—Bobby Duquette, Worcester....L 6
July 7—Frank Fay, New Bedford .....L 6
Oct. 13—Mario Rucci, Worcester .....KO 2
Nov. 19—Billy Paul, Worcester .....L 6
Nov. 29—Packy O'Neill, Holyoke .....W 5
Dec. 13—Ray Dulmaine, Holyoke .....D 5

1949

May 16—Levi Cote, Holyoke.....L 6
May 23—Jimmy Squadritto, Provid. KO by 1
May 31—Charlie Donovan, Springfield...L 6

1950

May 22—Guy Guerrette, Hartford..KO by 3

TOMMY BELL

Born, March 13, 1923, Youngstown, Ohio. Negro Welterweight. Height, 5 ft. 7 in.

1942

July 21—Bobby McIntire, Toledo .....L 4
July 23—Tom Gunther, Youngstown ..KO 1
Sept. 22—Chuck Taylor, Pittsburgh .....L 6
Oct. 2—Lou Woods, Detroit .....L 6
Oct. 26—Kid Chicken, Detroit.....D 6
Nov. 20—O'Neil Bell, Detroit .....L 6

1943

Jan. 1—Sam Hughes, Detroit .....KO 5
Feb. 22—Tommy James, Chicago .....KO 7
Mar. 29—Johnny Roszina, Chicago.....W 8
May 17—Willie Russell, Chicago .....W 8
June 18—Warren Jones, Springfield .....W 6
July 9—Larry Thomas, Chester, Pa...KO 3
Aug. 13—Kid Robinson, Worc., Mass...KO 9
Aug. 27—Eddie Brown, Worc., Mass....KO 3
Sept. 17—Buddy Farrell, Worc., Mass...KO 8
July 23—Verne Patterson, Worcester ..KO 5
Oct. 11—Harold Smith, Phila., Pa. .....W 8
Oct. 18—Johnny Brown, Newark .....W 10
Oct. 22—Willie Cheatum, Boston .....KO 7
Nov. 5—Joe Lemieux, Worcester .....KO 1
Dec. 3—Johnny Brown, Worcester .....W 10
Dec. 14—Bobby Winters, New Bedford..KO 1

1944

Jan. 1—Bee Bee Wright, Detroit.....KO 2
Jan. 14—Johnny Brown, Worcester....KO 9
Jan. 28—Al Gilbert, Akron.....KO 4
Feb. 4—Al Jolson, Worcester.....W 10
Feb. 14—Ernie Pelaia, Pittsburgh.....KO 4
Feb. 15—Chuck Hunter, Cleveland....KO 2
Feb. 18—Johnny Abbott, Detroit.....KO 3
Mar. 10—Tommy James, Detroit.....KO 7
Mar. 22—Maxie Berger, Cleveland.....KO 1
Apr. 3—Jackie Cooper, Baltimore....NC 8
June 26—Fritzie Zivic, Pittsburgh.....W 10
Dec. 19—Chuck Hunter, Cleveland.....W 10

1945

Jan. 16—Ray Robinson, Cleveland.....L 10
Feb. 12—Bee Bee Wright, Pittsburgh.....D 10
Feb. 26—Ossie Harris, Pittsburgh.....L 10
Mar. 7—Bobby Richardson, Cleveland KO 6
May 9—Chuck Hunter, Cleveland.....KO 5
July 6—Jake LaMotta, N. Y. C.....L 10
July 19—Jimmy Doyle, Cleveland.....L 10
Nov. 13—Bill McDowell, Youngstown..KO 1
Nov. 29—Ellis Stewart, Baltimore.....KO 9

1946

Jan. 11—Jake LaMotta, N. Y. City.....L 10
Feb. 14—Billy Furrone, N. Y. City....KO 2
Mar. 4—Danny Williams, Philadelphia KO 5
Apr. 30—Bobby Simmons, Youngstown..W 10
May 6—Cecil Hudson, N. Y. City.....L 10
July 18—Willard Buckless, North Adams .....KO 2
July 29—Jackie Wilson, Philadelphia....W 10
Sept. 27—Cecil Hudson, Milwaukee.....W 10
Dec. 20—Ray Robinson, N. Y. City.....L 15
(For World's Welterweight Title)

1947

Mar. 14—Jake LaMotta, N. Y. C.....L 10
Apr. 15—Jackie Wilson, Los Angeles...KO 4
Apr. 23—Paul Lewis, Oakland.....W 10
Aug. 4—Cecil Hudson, Milwaukee.....L 10
Aug. 12—Buddy Farrell, Elizabeth.....D 10
Sept. 22—Smuggy Hursey, Washington..W 10
Nov. 12—Billy Cooper, Cleveland.....W 10
Dec. 19—Steve Belloise, New York .....L 10

1948

Mar. 8—Buster Tyler, N. Y. C.....L 10
Mar. 23—Laurie Buxton, Brooklyn.....KO 3
Apr. 26—Kid Gavilan, Philadelphia.....L 10
June 14—Anton Raadik, Chicago ...KO by 9
July 26—Smuggy Hursey, Wash., D. C. KO 10
Aug. 20—Mickey Doyle, Youngstown..KO 2
Sept. 2—Doug Ratford, N. Y. C.....W 10
Sept. 27—Jackie Williams, Providence...KO 2
Oct. 25—Danny Martin, Providence ...KO 10
Nov. 16—Cecil Hudson, Toledo .....W 10
Nov. 23—Frankie Fernandez, Hono..KO by 10

1949

Jan. 25—Jackie Wilson, Los Angeles KO by 9
Aug. 12—Jimmy Welch, Columbus.....L 10
Aug. 26—Sonny Horne, Lg. Beach, L. I. W 10
Oct. 26—Ronnie Delaney, Akron...KO by 10
Nov. 30—Hurley Sanders, Worcester....W 10
Dec. 15—Larry Villeneuve, Fall River....L 10

1950

Jan. 23—Tony Riccio, Newark.....W 10
Jan. 30—Red Arrow, Newark.....L 8
Apr. 17—Henry Jordan, Hartford.....L 10
Apr. 21—Otis Graham, New Orleans.....L 10
May 5—Freddy Dawson, N. Orleans..KO by 9

SAL BELLOISE

Bronx, N. Y. Middleweight

1946

July 30—Billy Kilroy, N. Y. C.....L 4
Oct. 17—Mud Florianzi, Atlantic City...W 6
Nov. 1—Don Anderson, N. Y. C.....L 6
Nov. 18—Clay Thompson, Newark.....W 6

1947

Mar. 24—J. T. Ross, Ocean Park.....D 4
Mar. 31—Eddie Seale, Ocean Park.....W 4

1948

(Inactive)

1949

Jan. 12—Lou Jackson, N. Y. C.....W 6
Jan. 21—Jimmy Edwards, N. Y. C.....W 4
Jan. 28—Joe Cartigna, N. Y. C.....W 4
Feb. 7—Casto Shimkevich, N. Y. C....KO 3
Feb. 23—Charlie Brown, N. Y. C.....W 6
Mar. 11—Pete Masters, N. Y. C.....W 4
Mar. 23—Matthew Daniels, N. Y. C.....W 6
June 15—Al Renshaw, N. Y. C.....W 6
July 7—Art Robinson, N. Y. C.....KO 4
Aug. 24—Tommy O'Connor, N. Y. C....KO 5
Sept. 24—George Clark, Brooklyn.....W 6
Oct. 19—Charlie Brown, New York.....W 8

1950

Feb. 3—Frankie Theodore, P'm Beach..KO 3
Feb. 17—Billy Kilgore, Palm Beach.....L 8
Mar. 6—Billy Kilgore, Miami.....D 6
Mar. 25—Reuben Miller, Waterbury....KO 2
Apr. 1—Louis Johnson, Waterbury....KO 5
Apr. 24—Tony Amato, New Haven.....KO 3
May 1—Mike Sobel, Montreal.....KO 5
May 26—Ernie Durando, N. Y.....KO by 5
Oct. 30—Jimmy Brown, Holyoke.....W 8
Dec. 12—Jimmy Flood, New York...KO by 5

STEVE BELLOISE

Born, December 16, 1918, New York City. Nationality, Italian - American. Middleweight. Height, 5 ft. 8 in.

1938

Aug. 24—Vincent Califano, N. Y. C....KO 4
Aug. 29—Vince Jaskal, N. Y. C....KO by 3
Sept. 19—Nick Perritty, N. Y. C.....KO 3
Oct. 17—Lawyer Kirkland, N. Y. C.....W 4
Nov. 3—Mike Fiore, White Plains.....KO 2
Nov. 10—Gene Molnar, White Plains.....L 4
Nov. 24—Joe Comito, White Plains.....KO 2
Dec. 20—Ralph Tiovelli, White Plains....W 4

N.Y. Times
Monday Feb 20, 1984

Steve Belloise, 66; Middleweight Boxer Captured 110 Bouts

By ROBERT McG. THOMAS Jr.

Steve Belloise, a one-time middleweight contender who twice came within a split decision of winning the world championship and was known as the fighter who knocked a man down three times with a single punch, died on Saturday at the Bronx Veterans Hospital. He was 66 years old and had been hospitalized with Alzheimer's disease for four years.

In a 12-year career that ended in 1950, he was credited with 110 victories, including 55 knockouts, and had 12 losses and 2 draws.

A native of the Bronx, Belloise, whose brother, Mike, held the world featherweight championship in 1936, began his career in 1938 and quickly established himself as a middleweight contender. Belloise was a crafty hard-hitter whose series of impressive early-round knockouts and convincing decisions led to a title fight against the middleweight champion, Ken Overlin, on Nov. 1, 1940, at Madison Square Garden.

Belloise, who had defeated the previous champion, Ceferino Garcia, less than two months before, knocked Overlin down in the sixth round, but the champion rallied and completed the fight, retaining his title through a split decision, with the referee voting for Belloise.

A rematch was held on Dec. 13 and Overlin won a second split decision, with a different referee again voting for Belloise.

After serving in the Navy in World War II, he resumed his career in 1946 with a fight at the Garden on May 27. Belloise scored a second-round knockout over Coley Welch with a right counterpunch to the chin that was included in Ripley's Believe It or Not. According to countless retellings, Welch was knocked to the canvas but twice managed to get to his feet only to fall again each time.

After knocking out the French champion, Jean Stock, in Paris on April 25, 1949, Belloise appeared headed for another title shot, this time against Marcel Cerdan. But the promoter, Jim Norris, tapped Jake LaMotta to fight Cerdan, and LaMotta won.

Belloise's last major fight provided a further footnote to boxing history. At Yankee Stadium on Aug. 24, 1949, he met Sugar Ray Robinson, then the welterweight champion. Robinson, fighting at 160 pounds, scored a seventh-round knockout that marked the beginning of his campaign for the middleweight championship, which he finally won in 1951 when he knocked out LaMotta.

After retiring, Mr. Belloise, who had tried unsuccessfully to establish a union of boxers, worked as a bricklayer for 10 years and then became a New York City building inspector. After transferring to the Department of Highways, he retired in 1976.

His survivors include his mother, Julia; his wife, the former Serafina LaCurto; a son, Steve Jr.; three daughters, Virginia, Stephanie and Christina, and three grandchildren.

1939

Jan. 20—Don Brooks, Hollywood.....W 4
Feb. 10—Rudy Villa, Hollywood.....W 4
Feb. 14—Art Gonzales, Los Angeles.....W 4
Mar. 31—Harold Eldridge, Hollywood.....W 4
May 2—Art Gonzales, Los Angeles.....KO 1
May 23—Henry Majcher, Los Angeles.....W 4
July 11—Corky Dulgarian, Long Island.....W 4
Aug. 3—Caesar Ferro, Brooklyn.....KO 1
Aug. 17—Paul Griffiths, Brooklyn.....W 6
Sept. 26—Rego Dell, White Plains.....KO 3
Oct. 3—Louis Roig, N. Y. C.....KO 2
Oct. 10—Ernest Copeland, White Pl.....KO 6
Nov. 7—Harry Ginsberg, White Plains.....W 8
Nov. 28—Marty Marino, White Plains.....KO 2
Dec. 16—Ralph Vona, White Plains.....KO 4

1940

Jan. 24—Vinnie Vines, N. Y. C.....KO **5**
Feb. 23—Eddie Dunne, N. Y. C.....W 8
Mar. 5—Bill McDowell, White Plains.....W 8
Mar. 26—Eddie Dunne, White Plains.....KO 1
Apr. 23—Tony Ferrara, White Plains.....W 8
May 23—Vic Dellicurti, N. Y. C.....KO 1
May 27—Sammy Luftspring, N. Y. C.....W 8
June 20—Wicky Harkins, N. Y. C.....KO 1
Sept. 12—Ceferino Garcia, N. Y. C.....W 10
Oct. 8—Wicky Harkins, White Plains.....KO 3
Nov. 1—Ken Overlin, N. Y. C.....L 15
Title bout Middleweight Championship.
Dec. 13—Ken Overlin, N. Y. C.....L 15
Title bout Middleweight Championship

1941

Jan. 7—Irwin Kaye Kaplan, N. Y. C.....KO **2**
Jan. 21—Andrea Jessurun, N. Y. C.....L 8
Feb. 1—Jay Macedon, Brooklyn.....KO 2
Feb. 10—Ossie Harris, Pittsburgh.....W 10
Feb. 18—Andrea Jessurun, N. Y. C.....KO 7
Mar. 4—Vince Fratello, White Plains.....W 8
Mar. 14—Tami Mauriello, N. Y. C.....KO by 1
June 20—Vic Dellicurti, Mt. Vernon.....W 10
July 21—Rauol Carrabantes, Jacksonvle..W 8
Sept. 19—Antonio Fernandez, N. Y. C.....D 8
Nov. 4—Jerry Fiorello, White Plains.....W **8**
Nov. 17—Jose Caballero, Jacksonville..KO 2
Dec. 10—Phil Furr, Washington.....W 10
In U. S. Navy.

1943

Feb. 8—Horace Jones, Holyoke.....KO 2
Feb. 22—Joe Butch Lynch, N. Y. C.....KO **5**
Aug. 17—Milo Theodorescu, Brooklyn..KO 5
Aug. 30—Howard Bennett, Balt., Md.....KO **5**
Sept. 27—Johnny Brown, Philadelphia..KO **3**
Oct. 25—Jackie Cooper, Balt., Md.....W 10
Dec. 6—Holman Williams, Philadelphia..L 10

1945

Nov. 27—Billy Johnson, Bronx.....KO 4
Dec. 11—Johnny Smith, Bronx.....KO 2

1946

Jan. 8—Bobby Brown, N. Y. City..KO 5
Jan. 22—Paul Altman, Houston.....W dis. 4
Mar. 5—Freddie Flores, N. Y. City.....W 8
Mar. 12—Baudelio Valencia, Houston..KO 2
Apr. 11—Paul Altman, Houston.....KO 1
Apr. 30—Johnny Jones, N. Y. City.....KO 4
May 13—Henry Jordan, Baltimore.....W 10
May 27—Coley Welch, N. Y. City.....KO 2
June 10—Billy Carrigan, Cleveland.....KO 1
June 25—Coolidge Miller, N. Y. City.....KO 1
June 1—Bobby Berger, N. Y. City.....KO 2
July 9—Willis Scott, N. Y. City.....KO 1
July 26—Indian Gomez, Brooklyn.....KO 3
Aug. 23—Georgie Abrams, N. Y. City..L 10
Dec. 17—Henry Brimm, Buffalo.....W **8**
Oct. 3—Jess Moraney, Philadelphia..W 8
Oct. 17—Mel Hawkins, Atlantic City..KO 5
Nov. 22—Anton Christoforidis, Detroit..KO 10

1947

Jan. 7—Ossie Harris, Pittsburgh.....W 10
Jan. 22—Al Hostak, Houston.....KO 4
Jan. 28—Izzy Jannazzo, Miami.....KO 3
Apr. 1—Randy Brown, N. Y.....W 8
Apr. 17—Pedro Cobe, N. Y.....KO 2
Apr. 25—Johnny Walker, N. Y.....KO 2
May 20—Billy Cooper, Elizabeth.....KO 6
July 11—George Abrams, N. Y. C.....KO 5
Aug. 26—Al Hostak, Seattle.....L 10
Nov. 12—Mike Birskovich, Cleveland.....KO 2
Dec. 2—Billy Arnold, Cleveland.....KO 1
Dec. 19—Tommy Bell, New York.....W 10

1948

Feb. 4—Oswaldo Silvo, Miami.....W 10
Mar. 2—Meyer Siegel, N. Y. C.....KO 3
Mar. 16—Mickey Doyle, Cleveland.....KO 7
Apr. 20—Chuck Hunter, Cleveland.....L 10
Aug. 9—Joe Reddick, N. Y. C.....KO 2
Aug. 24—J. C. Wilkins, N. Y. C.....KO 5
Oct. 6—Randy Brown, New York.....D 10
Oct. 20—Bobby James, New York.....KO 4

1949

Jan. 7—Robert Villemain, N. Y. C.....W 10
Jan. 31—Henry Chemel, Brooklyn.....KO 2
Feb. 23—Leon Gabriel, N. Y. C.....KO 7
Mar. 11—J. T. Ross, N. Y. C.....KO 5
Apr. 25—Jean Stock, Paris.....KO 8
June 22—Cleve Bailey, N. Y. C.....KO 5
July 7—Tony DeMicco, N. Y. C.....W 8
Aug. 24—Ray Robinson, N. Y. C.....KO by 7

1950

Jan. 31—Anton Raadik, Buffalo.....KO 7
Feb. 9—Burl Charity, Syracuse.....W 10
Feb. 20—Red Arrow, Newark.....KO 3
Mar. 6—Germaine Caboche, Newark.....W 8
Mar. 25—Jimmy Taylor, Waterbury.....W 10
May 1—Laurent Dauthuille, Montreal.....KO by 7
Dec. 20—Billy Kilgore, Miami.....KO by 3

ELMER BELTZ

Los Angeles, Calif. Welterweight

1948

Aug. —Earl Warren.....W 4
Aug. —Lou Williams.....KO by 1
Sept. 3—Joe Robinson, Los Angeles.....KO 1
Sept. 17—Herb Muller, Hollywood.....KO 1
Sept. 20—Cagey Norris, Ocean Park.....W 4
Sept. 24—Flash Gordon, Hollywood.....KO 3
Nov. 5—Harold Velasquez, Hollywood.....W 4

1949

Jan. 21—Hal Velasquez, Hollywood.....W 4
Mar. 14—Ray Perez, Ocean Park.....W 6
Mar. 22—Jimmy Stewart, Phoenix.....W 6
May 27—Bob Torrance, Hollywood.....W 4
June 17—Pete Servin, Hollywood.....KO 3
Oct. 21—Tote Martinez, Hollywood.....W 10
Nov. 25—Mario Trigo, Hollywood.....L 10
Dec. 23—Archie Whitewater, Hollywood..W 10

1950

Feb. 3—Jesse Flores, Hollywood.....D 2
Feb. 24—Freddie Babe Herman, Hollywood.....W 10
Mar. 31—Harold Jones, Hollywood.....L 10
June 2—Ray Perez, Hollywood.....W 10
June 26—Billy Delaney, Hartford.....KO 3
July 12—Joey Carkido, New York.....W 6
Aug. 4—Jim Bailey, New London.....W 8
Oct. 10—Vic Cardell, Hartford.....D 10
Oct. 27—Gus Mell, New York.....W 8
Nov. 14—Walter Haines, Hartford.....W 10

GEORGE BENTON

Philadelphia, Pa. Welterweight

1949

July 18—Chico Wade, Philadelphia.....KO 1
Aug. 8—Whitman Dorsch, Philadelphia..W 4
Nov. 3—Dave Peters, Philadelphia.....KO 5
Nov. 21—Harold Alle, Holyoke.....W 6

1950

Jan. 5—Gene Landers, Philadelphia.....W 6
Feb. 2—Bucky Slocum, Philadelphia.....W 6
May 15—Frank Gubas, New Haven.....KO 2
June 5—Al Mobley, Philadelphia.....L 6

LOUIS (WHITEY) BERLIER

New Orleans, La. Heavyweight

1947

Apr. 10—Bob Sikes, Little Rock.....L 10

1948

Feb. 17—Jack Pierce, Houston.....W 6
Mar. 2—Eddie LaMarr, Houston.....W 6
Mar. 23—Lee Campione, Houston.....W 10
Apr. 27—Joey Maxim, Houston.....L 10
May 31—Eddie LaMarr, Houston.....D 10
June 16—Dolph Quijano, Houston.....W 12
July 12—Budda Whatley, New Orleans KO 2
July 23—Lee Campione, New Orl. KO by 4
Aug. 13—Turkey Thompson, Hollyd. KO by 1
Sept. 8—Dolph Quijano, El Paso.....KO by 5
Sept. 17—Jerry McSwain, Hollywood KO by 3
Nov. 25—Eddie LaMarr, Oklahoma City..W 10

1949

Mar. 7—John Annal, New Orleans.....KO 1

Apr. 5—Jesus Alonzo, Houston.....KO 3
June 8—Bob Sikes, Galveston.....D 10
Dec. 6—Tommy Gomez, Tampa....KO by 7

1950

Oct. 3—Danny Nardico, Tampa....KO by 1

JOHNNY BERNARDO

(Charley Taggert)

Philadelphia, Pa. Middleweight

1947

Feb. 21—Jimmy Carr, Philadelphia....KO 6
Mar. 14—Jimmy Carr, Philadelphia....KO 4
Apr. 10—Jackie Lewis, Atlantic City...KO 1
June 6—Stonewall Jackson, Baltimore...L 6
Aug. 4—Jimmy Simms, Phila.....KO by 6
Sept. 18—Charley Williams, Phila.....W 6
Oct. 9—Jesse Watson, Philadelphia....W 6
Oct. 30—Leon Broxton, Philadelphia....W 6
Nov. 13—Eddie Strawberry, Atl. City...KO 4
Nov. 21—Jimmy Spence, Philadelphia...W 6
Dec. 9—Harry Priestly, Camden.....NC 3
Dec. 12—Johnny Spence, Philadelphia..KO 1
Dec. 16—Harry Priestly, Camden .....W 6

1948

Jan. 8—Eddie Holtz, Atlantic City.....L 6
Jan. 26—Lou Cooper, Philadelphia.....KO 4
Jan. 29—Speedy Lawrence, Philadelphia W 6
Feb. 9—Eddrie Holtz, Philadelphia.....W 6
Mar. 4—Johnny Brown, Philadelphia..KO 5
Apr. 12—Speedy Lawrence, Philadelphia L 6
Apr. 30—Sonny Bentley, Philadelphia ..KO 4
July 12—Jerry Meckler, Philadelphia....W 4
Aug. 9—Clyde Diggs, Philadelphia.....W 6
Sept. 14—George Hunter, Allentown.....W 6
Oct. 11—Jimmy Swan, Philadelphia.....W 6
Nov. 13—Clyde Diggs, Philadelphia.....W 6
Nov. 15—Eddie Holtz, Philadelphia.....W 6
Nov. 27—Jimmy Swan, Philadelphia.....W 6
Dec. 6—Clyde Diggs, Philadelphia....KO 4

1949

Jan. 8—Jimmy Swan, Philadelphia.....W 6
Jan. 17—Milt Marant, Philadelphia.....W 6
Mar. 4—Frankie Carini, N. Y. C.....W 6
Mar. 10—John Varvey, Cleveland.....KO 3
Mar. 18—Bill Feeney, N. Y. C.....KO 5
Apr. 4—Jimmy Zaicko, Philadelphia...W 8
Apr. 22—Allie Gronik, Cleveland.....L 10
May 16—Jimmy Zaicko, Philadelphia...KO 8
July 11—Johnny Darby, Philadelphia....L 6
Aug. 22—Joe Aurillo, Philadelphia.....W 6
Oct. 27—Joe Trofe, Philadelphia.....W 6
Nov. 10—Joe Trofe, Philadelphia.....W 6
Dec. 15—Johnny Fry, Philadelphia.....D 6
Dec. 20—Mitchell Allen, Philadelphia...W 6

1950

Jan. 12—Johnny Ford, Philadelphia....KO 6
Jan. 26—Joe Giardello, Philadelphia.....L 8
Feb. 9—Joe Giardello, Philadelphia.....L 8
Mar. 22—John Darby, Philadelphia.....W 6

24-15-1
(20-6)

HARRY BERNTSEN

Norwegian, Heavyweight

1945

May 24—Joe Levy, Fort Hamilton.....KO 3
June 29—Johnny Kinsler, Ft. Hamilton KO 4
Sept. 13—Johnny Kinsler, Ft. Hamilton KO 4
Oct. 27—Johnny Willard, Brooklyn....KO 2
Nov. 10—Connie Jeffrey, Brooklyn.....KO 1
Nov. 24—Hal Glassman, Brooklyn.....KO 5
Dec. 15—Charley Lomski, Brooklyn....KO 1
Dec. 29—Bob Miller, Brooklyn.....KO 5

1946

Jan. 19—Johnny Davis, Brooklyn ....KO 4
Feb. 16—Pal Silvers, Brooklyn .....KO 4
Mar. 10—Harry Cooper, Brooklyn.....W 8
Apr. 20—Rex Wakefield, Brooklyn ....KO 2
May 11—Johnny White, Brooklyn .....L 8
June 17—Jim Neville, Brooklyn ...KO by 8
Oct. 12—George Read, Brooklyn .....KO 1
Nov. 2—Gene Gosney, Brooklyn ...KO by 4
Nov. 30—Cliff Koerkle, Brooklyn.....KO 6
Dec. 14—Sandy McPherson, Brooklyn...L 8

1947

Feb. 3—Sanders Cox, N. Y. C.....KO by 3
Mar. 15—Jim Lake, Brooklyn.....KO 5
Apr. 12—Jim Lake, Brooklyn.....KO 4
Apr. 26—Antonio Carrico, Brooklyn...KO 3
May 17—Earl Lowman, Brooklyn.....W 8
May 28—Eddie Cameron, Brooklyn.....L 8
July 1—Buddy Knox, N. Y. C.....L 8
July 22—Buddy Knox, N. Y. C.....W 8
Aug. 5—Jimmy Carrollo, N. Y. C.....L 8
Sept. 27—Jimmy Carrollo, Brooklyn.....L 8
Oct. 18—Fidel Arciniega, Bklyn....KO by 2
Nov. 21—Jim Lake, Boston.....D 10
Dec. 8—Gene Gosney, Brooklyn.....L 10

1948

Jan. 9—Jimmy White, Worcester.....KO 5
Jan. 23—George Washington, Worcest. KO 4
Feb. 2—Dulio Spagnolo, Boston.....L 10
Dec. 12—Bernie Reynolds, N. Y. C...KO by 3

1949

Apr. 2—James Walls, Brooklyn.....L 6

1950

Aug. 14—Howard Berger, Brooklyn....KO 5
Aug. 28—Howard Berger, Brooklyn....KO 5
Sept. 16—Harold Mitchell, Brooklyn.....W 6
Oct. 7—Hank Saxen, Brooklyn ...KO by 2

KELLY BERRETTA

Memphis, Tenn. Welterweight

1947

—Billy Monroe, Memphis.....W 4

1950

Aug. 15—M. D. Fondren, Memphis.....D 6
Sept. 6—M. D. Fondren, Memphis.....KO 4
Oct. 19—Charley Brackey, Memphis.....D 6

BUNNY BERRIGAN

Waukesha, Wisconsin, Featherweight

1946

Sept. 24—Nick Kachardus, Chicago.....KO 2
Dec. 9—Dave Hughes, Chicago.....W 4

1947

Jan. 1—Nick Kachardus, Milwaukee...W 4
Jan. 22—Nick Harris, Milwaukee.....W 5
Feb. 3—Nick Kachardus, Chicago ....KO 2
Mar. 3—Jack Nichols, Chicago.....D 4
Apr. 7—Nick Harris, Chicago.....W 4
Apr. 14—Ernie Hoffman, Milwaukee....W 4
Apr. 29—Carlos Manaza, Milwaukee.....W 4
June 5—Jimmy Young, Milwaukee.....W 4
Aug. 4—Lee Bohles, Milwaukee.....L 4

1948

Nov. 15—Baby Tampico, Chicago.....W 4
Dec. 13—Chuck McGow, Chicago.....L 5
Dec. 20—Chuck McGow, Chicago.....W 6

1949

Jan. 3—Mickey Harris, Chicago.....W 4
Jan. 13—Eddie Lacy, Minneapolis.....L 4
Feb. 7—Dave Wilbourne, Chicago.....W 5
Mar. 2—Chuck McGow, Milwaukee.....W 6
Mar. 21—Rene Camacho, Chicago.....W 6
Apr. 5—Spider Thomas, Milwaukee.....W 6
Apr. 18—Pat Flowers, Chicago.....L 6
May 13—Spider Thomas, Indianapolis....W 8
June 21—Eddie Lacy, St. Paul.....L 6
June 28—Bob Henry, Milwaukee.....W 6
July 25—Stan Hartman, Milwaukee.....W 6
Aug. 15—Pat O'Leary, Chicago.....W 6
Sept. 19—Spider Thomas, Chicago.....W 6
Oct. 1—George Henry, Appleton.....W 10
Oct. 27—Mel Hammond, Minneapolis....L 6
Nov. 11—Pat Iacobucci, Indianapolis....W 10
Dec. 6—Jennings Brotherton, Milw....W 8

1950

Jan. 26—Mel Hammond, Minneapolis....L 10
Mar. 6—Jay Brown, Chicago.....W 6
Mar. 13—Jay Brown, Chicago.....L 6
Apr. 20—Izzy Layton, Minneapolis.....D 6
May 1—Lucky Thomas, Chicago.....KO 3
May 9—Arthur Portley, Milwaukee.....W 8
Sept. 20—Al Roberts, Milwaukee.....W 6
Oct. 16—Art Portley, Milwaukee.....L 8
Oct. 30—Eddie Burgin, Chicago.....L 8
Nov. 9—Eddie Lacy, Minneapolis.....D 6
Dec. 14—Bobby Carew, Minneapolis....W 6
Dec. 28—Corky Gonzales, Minneapolis...L 8

GEORGE BERRY

Chicago, Ill., Welterweight

1949

July 18—Ozzie Williams, Chicago.....W 4
Aug. 1—Ted Weems, Chicago.....W 4
Aug. 29—John Morgan, Chicago.....W 4
Sept. 12—Sonny Harris, Chicago.....W 4
Oct. 24—Doug Medley, Chicago.....KO by 3

1950

Sept. 14—Bobby Brown, Chicago....KO by 1
Oct. 5—Junior Perry, St. Louis.....KO by 2

RUFUS BERRY

St. Louis, Mo. Light Heavyweight

1949

July 29—Leo West, No. Adams.....KO 2
Nov. 7—Norman Smith, Toledo .....KO 2
Dec. 13—Bill Lawton, Toledo.....D 4

1950

Feb. 6—Kid Wolfe, Washington.....KO 4
Feb. 13—Johnny Holt, Washington.....W 4
July 24—Harry Koonce, Washington.....L 4

EDDIE BERTOLINO

Galveston, Texas, Lightweight

1944

Aug. 25—Julian Salinas, Galveston.....W 4
Oct. 30—Donald Walker, New Orleans..KO 1
Nov. 14—Lou Williams, New Orleans...L 4
Dec. 11—Joe Nuccio, New Orleans.....W 4
Dec. 19—Doug Gibson, Houston.....W 6

1945

Mar. 6—Doug Gibson, Galveston.....W 6
May 17—Proctor Heinhold, Galveston...L 10
June 18—La Caliche, Houston.....W 6
Sept. 21—Proctor Heinhold, New Orleans W 10
Nov. 5—Fidel Rivera, New Orleans.....W 8
Dec. 4—Ray Alva, San Antonio.....D 10
Dec. 18—Douglas Gibson, Galveston...W 10

1946

Jan. 25—Baby Castillo, New Orleans ..W 6
Mar. 12—Mike Raffa, Memphis .....W 10
Apr. 10—Mike Raffa, Memphis .....L 10
Oct. 2—Chief Harold Jackson, Galveston .....KO 5
Oct. 16—Chu Chu Angeles, Galveston KO 4
Oct. 30—Manny Ortega, Galveston ....KO 6
Dec. 4—Ramon Alva, Galveston.....W 10

1947

Jan. 29—Chango Patino, Galveston....KO 4
Feb. 26—Dick Menchaca, Galveston.....D 10
May 7—Frank Wallace, Galveston.....W 10
May 20—Vic Mariano, Houston.....KO 9
July 18—Baby Gonzales, New Orleans...L 10
Sept. 17—Auriello Cruz, Galveston.....W 10
Oct. 1—Chango Patino, Galveston ....KO 5
Oct. 29—Mike Raffa, Galveston.....KO 6
Dec. 2—Chief Gordon House, Houston..W 10

1948

Jan. 28—Gene Spencer, Galveston.....W 10
Feb. 25—Baby Gonzales, Galveston.....W 10
Apr. 28—Tony Mar, Galveston.....KO by 3
July 9—Andres Balderas, San Antonio..W 10
July 27—Mario Trigo, San Antonio.....W 10
Sept. 30—Chuchu Ruiz, San Antonio....W 10
Oct. 11—Anthony Arnone, New Orl.....KO 6
Nov. 17—Gordon House, Galveston.....W 10
Dec. 11—Tony Mar, Galveston.....W 10

1949

Jan. 17—Anthony Arnone, New Orl. KO 8
Feb. 7—Keith Hamilton, New Orleans..L 10
Mar. 28—Freddie Russo, New Orleans...L 10
Apr. 18—Richie Callura, New Orleans...L 10
Aug. 10—Johnny Villaneuva, Galveston..W 10
Sept. 13—Keith Hamilton, Galveston....W 10
Dec. 19—Billy Henderson, Lubbock....KO 13

1950

Mar. 7—Buddy Garcia, Galveston.....L 10
May 19—Rudy Cruz, San Antonio.....L 10
July 31—Julio Jiminez, El Paso.....W 10

TONY BERTUCCI

Brooklyn, N. Y., Middleweight

1945

May 26—Julie Cross, Brooklyn.....L 4
May 31—Howie French, Ft. Hamilton..KO 3
Sept. 15—Jimmy Parks, Brooklyn.....KO 3
Sept. 25—Jimmy Parks, Brooklyn.....W 4
Oct. 2—Benny Davis, White Plains.....L 4
Oct. 29—Miguel Arroya, N. Y. C.....W 4
Nov. 5—Jimmy Parks, N. Y. C.....L 4

1946

Mar. 30—Nate Hutchins, Brooklyn .....W 4
Apr. 12—Dan Ruggerio, Danbury .....D 6
Apr. 17—Roger Whynott, L. I. City.....W 4
Apr. 20—John Mazanoble, Brooklyn ....W 4
May 9—Nate Hutchins, Brooklyn .....W 4
May 30—Johnny Hines, Brooklyn .....W 4
June 4—Joe Rellich, Brooklyn.....W 4
June 13—Grover Marshall, N. Y. City....D 4
July 2—Lew Perez, N. Y. City.....W 6
July 12—Julie Cross, N. Y. City.....W 4
Aug. 1—Harold Alle, Brooklyn.....W 4
Aug. 9—Paul Tine, N. Y. City.....W 4
Aug. 26—Pat Gill, Brooklyn .....L 6
Sept. 13—Freddy Menna, N. Y. City.....L 4
Sept. 23—Walter DeMaio, N. Y. City....W 6
Oct. 19—Rollie Horne, Brooklyn .....KO 3
Nov. 18—Danny Ruggerio, N. Y. City..W 6

1947

Jan. 15—Mickey Zangara, Jamaica.....L 6
Jan. 31—Billy Kilroy, N. Y. City.....L 6
Feb. 15—Joe Agosta, Brooklyn.....L 8
May 22—Hal Anspach, Brooklyn.....W 6
June 6—Mickey Zangara, N. Y. City....W 6
July 4—Billy Kilroy, Long Branch.....L 6
Sept. 19—Jimmy Mangia, N. Y. City.....W 6
Nov. 11—Lou Angelo, Jersey City.....KO 3
Dec. 2—Joe Agosta, Jersey City.....W 8

1948

Jan. 20—Jack Kenny, Jersey City.....D 8
Mar. 22—Bill Kilroy, Brooklyn.....W 8
July 22—Mike Sillipo, N. Y. C.....L 6

1949

Mar. 9—Oswaldo Silvo, N. Y. C.....W 8
Mar. 19—Tommy Varsos, Brooklyn.....W 8
Nov. 5—Ben Jones, Brooklyn.....W 6
Dec. 8—Ernie Vigh, Brooklyn.....W 8

1950

Jan. 28—Billy Corbett, Brooklyn.....L 8

FREDDIE BESHORE

El Monte, Cal., Heavyweight

1942

Dec. —Dan Biggers, Philadelphia.....D 6

1943

Won the championship of Battleship New Jersey while in Navy.

1944

—Joe Levy, Holyoke .....KO 2
May 8—Dan Biggers, Baltimore.....W 6

1946

Mar. 26—Jimmy Wilson, Los Angeles...KO 2
Apr. 16—Easy Flowers, Fresno .....KO 2
Apr. 23—Bill McClure, Los Angeles.....W 4
May 7—Nick Moreno, Los Angeles.....W 4
May 21—Jack Glover, Los Angeles.....KO 3
June 4—Babe Edwards, Los Angeles.....D 4
July 23—Jack Glover, Los Angeles.....W 4
July 29—Jesse McGowen, Ocean Park..KO 2
Aug. 6—Horace Thompson, L. A.....KO 2
Aug. 12—Carlton Perry, Ocean Park....W 4
Sept. 24—Carlton Perry, Los Angeles....W 6
Dec. 17—Babe Edwards, Los Angeles....W 6

1947

Jan. 13—Bobby Bonger, Ocean Park....KO 6
Feb. 10—Charley Riggs, Ocean Park....W 10
Mar. 17—Ernie Rios, Ocean Park.....W 10
Apr. 7—Bill McClure, Ocean Park..KO by 1
Apr. 28—Al Jordan, Ocean Park.....W 10
June 13—Dick Underwood, San Diego....W 10
Sept. 12—Ernie Rios, Hollywood.....KO 6
Oct. 31—Francisco de la Cruz, Hollywood .....KO by 5
Dec. 19—Tommy Garland, Hollywood...W 10

1948

Jan. 30—George Millich, Hollywood....W 10
Apr. 6—Dutch Culbertson, Los Angeles..W 10
June 8—Tiger Jack Fox, Spokane.....W 10
July 13—Bobby Zander, Spokane.....W 10
Aug. 10—Roland Spencer, Spokane.....W 10
Aug. 30—Pat Valentino, San Francisco..L 10

1949

Jan. 11—Jo Weiden, Los Angeles.....W 10
Feb. 9—Tony Bosnich, Oakland.....W 10
Mar. 9—Bob Dunlap, Oakland.....L 10
May 3—Dutch Culbertson, Los Angeles..W 10
Dec. 6—Lee Oma, Buffalo.....L 10

1950

Jan. 4—Lee Oma, Buffalo.....L 10
Aug. 15—Ezzard Charles, Buffalo....KO by 4
(N. B. A. Heavyweight Bout)
Nov. 20—Harry Wills, Baltimore.....L 10

PEDRO BIESCA

Mexican Lightweight

1950

Jan. 25—Panchito Uribe, Mexico City....L 10
July 12—Chico Escamilla, Mexico City..W 10
Sept. 2—Papelero Sanchez, Mexico City..W 10

HARRY BILZERIAN

Boylston, Mass. Middleweight

1948

Feb. 19—Frank Catoia, Worcester.....W 4
Mar. 4—Bill Hardeman, Worcester.....L 4
Mar. 25—Ray Ladd, Worcester.....KO 2
Apr. 1—Frank Catoia, Worcester..KO by 3
Apr. 26—Tony Grigas, Holyoke.....KO by 1
Apr. 29—Billy Williams, Worcester....KO 3
May 3—Bobby Quinn, Boston.....KO by 1
May 31—Joe Dominick, Holyoke....KO by 1
July 1—Bobby Quinn, Worcester...KO by 1
July 12—Rocky Marciano, Prov.....KO by 1
Sept. 30—Al Amaral, Worcester.....KO 4
Oct. 14—Tommy Moylan, Worcester...KO 3
Nov. 1—Howard Butler, Boston.....W 4
Nov. 15—Howard Butler, Boston.....KO 2
Nov. 23—Gene McIntyre, Worcester....KO 3
Dec. 6—Greg Poulos, Providence.....KO 3
Dec. 9—Howard Butler, Worcester....KO 3

1949

Jan. 10—Leo West, Holyoke.....W 5
Feb. 1—Jimmy Barnett, Holyoke.....W 5
Feb. 7—Harry Alberts, Holyoke.....W 5
Feb. 21—Gordon Ifill, Holyoke.....KO by 5
Feb. 24—Bobby Dawson, N. Y. C....KO by 1
Mar. 18—Al Asbitski, Norwich.....KO 4
June 10—Leo Brown, New London.....L 6
July 8—Leo Brown, New London..KO by 1
Aug. 30—Tim Regan, New Bedford.....L 6

1950

Dec. 4—George Livingstone, Holyoke...D 4

JOEY BISHOP

Philadelphia, Pa. Lightweight

1950

Mar. 27—Cliff Evans, Atlantic City.....D 4
June 21—Kid Anselm, Philadelphia.....L 4
July 17—Al Armando, Philadelphia.....L 4

ORVILLE BITNEY

Omaha, Neb., Middleweight

1949

Aug. 11—Jimmy Watson, Council Bluffs..D 4
Nov. 15—Little Joe Louis, Council Bluffs.....KO 3
Nov. 22—Lenny Craig, Omaha.....KO 7
Dec. 6—Joey Hartfield, Council Bluffs..W 10
Dec. 21—Roland Taylor, Council Bluffs KO 7

1950

Mar. 29—Alvin Williams, Wichita.....L 10
May 22—Nap Howard, Ocean Park..KO by 4
Aug. 19—Jimmy Watson, Council Bluffs...D 10

JIMMY BIVINS

Born, Cleveland, Ohio 1920. Negro, Heavyweight. Height, 5 ft. 11 in.

1940

Jan. 15—Emory Morgan, Cleveland.....KO 1
Feb. 12—Tito Taylor, Chicago.....W 6
Feb. 26—Joe Sutka, Chicago.....W 8
Mar. 18—Joe Sutka, Chicago.....W 8
Mar. 27—Tiger Flowers, Jr., Cleveland..KO 3
Apr. 8—Nate Bolden, Chicago.....W 8
Apr. 15—Johnny Dean, Cleveland.....KO 3
Apr. 25—Enzo Iannozzi, Cleveland.....KO 1
May 13—Paul Frazier, Chicago.....KO 1
June 13—Homer Jackson, Pittsburgh...KO 1
June 24—Frankie Hughes, Chicago.....W 8
July 1—Mose Brown, Pittsburgh.....W 6
July 15—Paul Frazier, Chicago.....W 8
Aug. 5—Johnny Barbara, Chicago.....KO 2
Sept. 3—Charley Burley, Pittsburgh...W 10
Sept. 9—Johnny Barbara, Chicago.....KO 7
Sept. 23—Larry Kellum, Pittsburgh.....KO 1
Oct. 22—Vince Pimpinella, Cleveland....W 10
Nov. 15—A. Christoforidis, Cleveland....W 10
Dec. 2—A. Christoforidis, Cleveland.....L 10

1941

Mar. 5—Teddy Yarosz, Cleveland.....W 10
Mar. 23—Pete Tamalonis, Cleveland....KO 1
Apr. 2—Buddy Knox, Cleveland.....W 10
July 2—Curtis Sheppard, Pittsburgh...W 10
July 14—Lem Franklin, Chicago....KO by 9
Sept. 11—Tony Musto, Cleveland.....L 10
Oct. 20—Nate Bolden, Chicago.....W 10
Nov. 17—Melio Bettina, Cleveland.....L 10

1942

Jan. 13—Billy Soose, Cleveland.....W 10
Mar. 11—Gus Lesnevich, Cleveland.....W 10
Apr. 17—Bob Pastor, Cleveland.....L 10
June 22—Joey Maxim, Cleveland.....W 10
July 23—Joe Muscato, Cleveland.....KO 5
Sept. 15—Tami Mauriello, Cleveland.....W 10
Oct. 20—Bob Pastor, Cleveland.....W 10
Nov. 27—Lee Savold, New York City....W 10

1943

Jan. 7—Ezzard Charles, Cleveland.....W 10
Feb. 23—Anton Christoforidis, Cleveland..W 15
Mar. 12—Tami Mauriello, N. Y. C.....W 10
Apr. 6—Watson Jones, Los Angeles.....W 10
Apr. 26—Pat Valentino, San Francisco..W 10
June 8—Lloyd Marshall, Cleveland.....KO 13
Aug. 24—Herbert Marshall, Wash., D. C. KO 6
Sept. 15—Melio Bettina, Cleveland.....W 10
Dec. 1—Lee Q. Murray, Cleveland.....W 10

1944

Feb. 29—Lee Q. Murray, Cleveland....W 10
Entered U. S. Army in March. Honorably discharged in November.

1945

Feb. 5—George Parks, Washington....KO 4
Feb. 19—Jack Buddy Walker, Balt....KO 2
Feb. 27—Johnny Flynn, Cleveland.....W 10
Mar. 16—Melio Bettina, N. Y. C.....D 10
June 12—Buddy Scott, Washington.....KO 4
July 26—Curtis Sheppard, Pittsburgh...W 10
Aug. 22—Archie Moore, Cleveland.....KO 6
Sept. 26—Yancey Henry, Washington....W 10

1946

Jan. 7—Watson Jones, San Francisco..KO 6
Jan. 22—Johnny Haynes, Los Angeles..KO 2
Jan. 29—Billy Smith, Oakland.....W 10
Feb. 11—Yancey Henry, Baltimore....KO 10
Feb. 25—Jersey Joe Walcott, Cleveland..L 10
June 10—Lee Q. Murray, Cleveland.....L 10
Nov. 12—Ezzard Charles, Pittsburgh.....L 10
Dec. 5—Colion Chaney, Akron.....KO 5

1947

Jan. 16—Johnny Flynn, Washington....W 10
Feb. 3—Booker Beckwith, Chicago....KO 4
Feb. 17—Curtis Sheppard, Philadelphia..W 10
Mar. 10—Ezzard Charles, Cleveland..KO by 4
Apr. 21—Curtis Sheppard, Baltimore....W 10
May 9—Lee Q. Murray, Detroit.....L 10
June 2—Omelio Agramonte, Baltimore..KO 2
June 9—Lee Q. Murray, Baltimore.....W 10
July 1—Bobby Zander, Los Angeles....W 10
Sept. 8—Archie Moore, Baltimore..KO by 9
Nov. 12—Sid Peak, Chicago.....W 10

1948

Jan. 13—Johnny Shkor, Buffalo.....W 10
Mar. 1—Johnny Haynes, Baltimore....KO 4
Mar. 9—Turkey Thompson, Los Angeles W 10
Apr. 12—Billy (Chicken) Thompson, Phil., Pa. .....KO 7
Apr. 20—Pat Valentino, Cleveland.....W 10
June 28—Archie Moore, Baltimore.....L 10
Sept. 13—Ezzard Charles, Wash., D. C.....L 10
Oct. 11—Johnny Flynn, Philadelphia...W 10
Nov. 17—Joe Louis, Cleveland.....Exh. 6
Dec. 7—Joey Maxim, Cleveland.....L 10

1949

Mar. 21—Rusty Payne, Pittsburgh.....W 10
Apr. 11—Archie Moore, Toledo.....KO by 8
June 20—Willie Bean, Cleveland.....W 10
July 5—Leonard Morrow, Los Angeles..L 10
July 15—Watson Jones, Las Vegas.....KO 2
Sept. 21—Leonard Morrow, Oakland.....W 10
Sept. 27—Clarence Henry, Los Angeles KO 8
Oct. 26—Harold Johnson, Philadelphia..L 10

1950

Feb. 1—Red Applegate, Miami.....W 10
Feb. 6—Sid Peaks, Newark.....L 10

FLOYD BLACK

Pittsburgh, Pa. Lightweight

1949

Feb. 28—Carl Baer, Pittsburgh.....L 4
Mar. 3—Johnny Ward, Pittsburgh.....L 4
June 13—Billy Neumont, Pittsburgh.....L 6
July 5—Billy Neumont, Pittsburgh.....W 6
Aug. 22—Willie Cliff, Pittsburgh.....L 4
Oct. 13—Willie Cliff, Pittsburgh.....L 4
Nov. 16—Joey Salcone, Erie, Pa.....L 4
Nov. 17—Herb Jackson, Pittsburgh.....W 4
Dec. 8—Willie Minnefield, Pittsburgh...W 5
Dec. 12—Willie Minnefield, Pittsburgh...W 4
Dec. 28—Jimmy Polk, Pittsburgh.....W 5

1950

Jan. 26—Billy Neumont, Pittsburgh.....L 8
Feb. 6—Joey Salcone, Youngstown.....L 6
Mar. 2—Gil Holcomb, Pittsburgh.....W 6
Mar. 14—Willie Cliff, Pittsburgh.....W 6
Aug. 1—Elmer Lakatos, Pittsburgh KO by 3

JOHNNY BLACK

(Jesse Wilson)

Jacksonville, Fla. Light Heavyweight

1948

Feb. 4—Jack Biddle, Miami.....D 8
Apr. 27—Johnny Dupree, Tampa.....L 8
June 28—Roy Evans, Miami.....L 10
July 20—Gus Aldrich, Jacksonville.....KO 8
Aug. 6—Eddie Steele, Macon.....L 10
Sept. 7—Roy Evans, Miami.....L 10

1949

May 16—Lee Wilds, Wilmington.....L 4
Sept. 20—Danny Ruggerio, Jacksonv. KO by 2
Sept. 26—Dave Stern, Miami.....KO 2

1950

Mar. 4—Tony Masciarelli, Charleston...L 10
Mar. 7—Danny Ruggerio, Jacksonville..L 10
Mar. 21—Charley Padalino, Jacksonville D 10
Mar. 30—Freddie Kreuger, Aiken.....D 10
Apr. 1—Danny Ruggerio, Jacksonville..L 10
Apr. 6—K. O. Garvin, Aiken.....W 10

BATTLING BLACKJACK

(Lonnie Craft)

Phoenix, Ariz. Heavyweight

1948

Jan. 2—Willie Jones, Hollywood.....KO 1
Jan. 6—Hoot Benson, Los Angeles KO by 1
Jan. 16—Dale Hall, Hollywood.....KO by 1
Mar. 10—Tony Martin, Phoenix.....KO 6
Mar. 23—Charlie Burley, Phoenix...KO by 3
Apr. 7—Joe Smith, Phoenix.....W 6

1949

Feb. 9—Gil Ramirez, Phoenix.....KO 2
Feb. 22—Tommy Gunns, Phoenix.....W 6
Mar. 22—Bill Sneden, Phoenix.....KO 1
May 9—Par O'Day, Phoenix.....KO 2
June 8—Wendell Gallant, Phoenix.....KO 4
June 15—Kid Hermosillo, Phoenix.....KO 5
July 15—Clyde Bowman, Phoenix...KO by 5
Aug. 1—Clyde Bowman, Phoenix.....KO 7
Sept. 1—Lou Smith, Phoenix.....KO 3
Oct. 5—Jimmy O'Dowd, Phoenix.....KO 3
Nov. 24—Clarence Henry, Phoenix KO by 4

1950

Feb. 8—Bob Clark, Phoenix.....KO 3
July 12—Red Shumway, Phoenix.....KO 1

JOE BLACKWOOD

New York Middleweight.

1944

Nov. 2—Sam Carter, Highland Park..KO 1
Nov. 22—Seavy Williams, Elizabeth.....W 4
Nov. 28—Seavy Williams, Jersey City..KO 2
Dec. 13—Seavy Williams, Elizabeth.....W 4
Dec. 19—Buddy Johnson, Jersey City..KO 1

1945

Jan. 2—Jimmy Taylor, Jersey City.....W 6
Jan. 16—Walter Cunningham, Jer. City KO 4
Jan. 30—Ernest Barnwell, Jersey City KO 4
Feb. 13—Jimmy Taylor, Jersey City.....W 6
Feb. 19—Jimmy Taylor, Newark.....W 6
Feb. 27—Jimmy Taylor, Jersey City.....W 6
Mar. 13—Jimmy Palmer, Jersey City.....L 6
Mar. 15—Billy Thompson, Camden.....W 6
Apr. 5—Al Finazzo, Boston.....KO 3
Apr. 12—Lepp Webster, Boston.....KO 5
Apr. 17—Fernand Demers, Jersey City KO 2
Apr. 19—Gene Roberts, Boston.....W 6
May 2—Charley Davis, Paterson.....W 6
May 16—Billy Johnson, Paterson.....W 8
June 26—Al Franklin, Union City.....KO 2
July 20—Charley Davis, Lg. Branch...KO 5
July 27—Johnny Ryan, Long Branch.....L 8
July 31—Gene Boulden, Providence...KO 2
Aug. 14—Harold Williamson, Union City W 6
Aug. 27—Kid Chicken, Newark.....L 6
Sept. 12—Jim Johnson, Elizabeth.....W 6
Oct. 2—Kid Chicken, Jersey City.....D 8
Oct. 11—Al Priest, Fall River.....W 10
Oct. 19—Jack Caparell, Boston.....KO 9
Oct. 23—Cyril Gettens, Paterson.....KO 6

1946

Jan. 7—Jay Paganelli, Boston.....KO 2
Jan. 25—Izzy Jannazzo, Boston.....W 10
Feb. 11—Al Priest, Boston.....KO by 8
Mar. 11—Frankie Terry, Boston.....KO 8
Apr. 12—Joey LaMotta, Boston.....D 10
May 10—Joey LaMotta, Boston.....W 10
June 7—Al Priest, Boston.....L 10
Aug. 27—Willard Buckless, Salem.....KO 1
Sept. 10—Tommy Bland, Salem.....KO 4
Sept. 20—Ralph Zannelli, Boston.....D 10
Nov. 19—Ralph Zannelli, Boston.....D 10

1947

Jan. 1—Al Costa, Providence.....W 10
Jan. 22—Gene Farland, Providence.....W 10
Feb. 7—Coley Welch, Boston.....W 10
Feb. 14—Coley Welch, Boston.....D 10
Apr. 18—Al Priest, Boston.....L 10
May 19—Jimmy Sheppard, Providence KO 9
June 19—Charley Early, Fall River.....D 10
Aug. 4—Ralph Zannelli, Providence.....L 10
Sept. 4—George Marton, Worcester....KO 5
Oct. 30—Van McNutt, Worcester.....W 10
Nov. 17—Henry Jordan, Holyoke.....W 10

1948

Jan. 9—Bert Lytell, N. Y. C.....L 8
Mar. 9—George Hill, Salem.....L 10
Apr. 12—George Hill, Boston.....W 10
May 4—Johnny Walker, Salem.....W 10
May 20—Johnny Walker, Fall River.....W 10
July 29—Randy Brown, North Adams....L 10
Sept. 17—Haywood Warner, So. Berwick D 10
Nov. 8—Ken Stribling, Washington...W 10

1949

Jan. 10—Al Wright, Wash., D. C.....KO 2
Jan. 17—Hayward Warnum, Holyoke...W 10
Feb. 7—Chet Vinci, Washing., D. C. KO 1
Mar. 7—George Hill, Washington, D. C. W 10
Apr. 18—Red Peterson, Philadelphia...W 6
May 16—Roger Muriel, Washington, D. C. W 10
June 18—Gentle Daniel, Aruba, BWI.....W 10
July 19—Billy Gordon, New Bedford...KO 3
Aug. 16—Kenny Harris, New Bedford.....L 10
Sept. 26—Julian Keene, Washington.....L 10
Dec. 13—Eddie O'Neill, Akron.....KO 3
Dec. 22—Billy Gordon, Fall River.....KO 1

1950

Jan. 4—Cecil Hudson, Akron.....KO 8
Jan. 19—Mel Brown, Fall River.....L 10
Jan. 25—Billy Fox, Akron.....KO 4
Feb. 8—Ronnie Delaney, Akron.....L 10
Apr. 5—Art Towne, Akron.....W 10
May 22—Joe Rindone, Boston.....L 10
Aug. 24—Chester Slider, No. Adams....KO 3
Oct. 21—Chuck Hunter, Akron.....W 10
Nov. 14—Ronnie Delaney, Akron.....L 10

JACKIE BLAIR

Los Angeles, Calif. Featherweight

1947

June 13—Earl Dennis, Dallas.....W 4
July 18—Buddy Baggett, Wichita Falls..D 4
July 21—Rocky Venegas, Austin...KO by 4
Sept. 4—Mel Rodriguez, Dallas.....KO 1
Sept. 5—Howard White, Wichita Falls KO 1
Sept. 18—George Barris, Dallas.....W 6
Oct. 2—Lloyd Williams, Dallas.....W 6
Oct. 7—Jesus Rodriguez, San Antonio W 6
Oct. 13—Mel Rodriguez, Austin.....KO 1
Oct. 16—Jesus Rodriguez, Dallas.....W 6
Oct. 30—Sanford Barrow, Austin.....W 6
Nov. 4—Johnny Villanueva, San Antonio.....W 6
Nov. —Frankie Curry, Shreveport....KO 7
Dec. 2—Reynaldo Ramon, San Antonio W 6

1948

Jan. 6—Jose Cardenas, San Antonio....D 6
Jan. 12—Jesus Rodriguez, Corpus Christi.....KO 4
Jan. 20—Harry Harvey, Houston.....W 6
Feb. 27—Gerardo Muniz, El Paso.....KO 1
Mar. 11—Francisco Dozal, El Paso.....KO 4
Apr. 9—Tony Rangel, El Paso.....KO 2
Apr. 13—Francisco Guzman, Amarillo..W 6
May 7—Francisco Dozal, Pleasant Mound.....W 6
May 28—Trini Perez, Dallas.....W 8
June 22—Alvaro Estrada, El Paso.....D 6
July 16—James Dunn, Jr., Dallas.....KO 3
July 27—Al Estrada, San Antonio.....W 8

July 30—Manuel Santana, Dallas.....D 10
Aug. 13—Manuel Santana, Dallas.....L 10
Aug. 27—Trinidad Perez, Pampa, Tex..W 10
Sept. 10—Pancho Celaya, Los Angeles....W 4
Sept. 17—Bee Jiminez, Hollywood.....L 4
Oct. 1—Dick Minjarez, Hollywood.....D 4
Oct. 22—Dick Minjarez, Hollywood...KO 2
Nov. 5—Roosevelt Bonner, Hollywood ..W 4
Nov. 12—Cadillac Clemmens, Hollywood W 4
Nov. 18—Chuck Edwards, San Diego....L 4
Nov. 29—Cadillac Clemmens, Ocean Pk. W 4
Dec. 3—Chuck Edwards, Hollywood.....W 4
Dec. 7—Cadillac Clemmens, Los Ang...W 4
Dec. 10—Rocky Haro, Hollywood.....KO 3
Dec. 17—Willie Clemmens, Hollywood...W 4

1949

Feb. 11—Luther Burgess, Hollywood..KO by 2
Feb. 25—Dave Padilla, Hollywood.....W 4
Mar. 4—Ignacio Godinez, Los Angeles..KO 2
Mar. 21—Keith Nuttall, Salt Lake City .....KO by 8
Apr. 1—Dave Padilla, Hollywood.....KO 3
Apr. 14—Tello Cruz, Hollywood.....W 4
Apr. 29—Kanaru Zavala, Hollywood.....W 6
May 6—Baby Joe Diaz, Hollywood....KO 6
May 20—Ricardo Palacios, Hollywood....D 6
May 27—Joe Valez, Hollywood.....D 10
July 1—Pedro Ramirez, Hollywood....KO 6
Sept. 9—Rudy Vasquez, Hollywood....KO 7
Sept. 23—Ruby Garcia, Hollywood.....L 10
Oct. 21—Freddie Steele, Vancouver....KO 4
Dec. 7—Rudy Vasquez, Fresno.....L 10
Dec. 23—Lou Bernal, Hollywood.....KO 4

1950

Jan. 20—Nick Smith, Hollywood.....L 6
Feb. 17—Ron Cannon, Hollywood.....KO 6
Feb. 22—Felix Ramirez, Fresno.....L 10
Mar. 22—Sammy Galvan, Fresno.....KO 4
Apr. 21—Al Cota, Hollywood.....KO 7
May 5—Jose Garcia, Tampa.....KO 10
May 8—Billy Lima, Miami.....KO 9
May 17—Lawton Disoso, New Orleans...W 6
May 26—Chico Morales, Tampa.....D 8
May 31—Henry Schillizzi, New Orleans..L 6
June 23—Ray Delgado, Tampa.....KO 10
July 24—Jackie Graves, Austin, Minn. .....KO by 1
Sept. 8—Massimo Sanna, New York.....L 6
Oct. 30—Valentine Luna, San Antonio...W 10

DOC BLANCHARD

Boston, Mass., Featherweight

1946

May 29—Kenny Bruce, Providence.....L 4
June 4—Tommy Murphy, Salem.....KO 2
June 11—Chuck Williams, Salem.....KO 4
June 25—Harry Trott, Salem.....KO 3
July 6—Joe Schultz, Manchester.....KO 5
July 25—Pee Wee Sharkey, Waterville..KO 3
July 30—Gene Gomez, Salem.....W 6
Sept. 9—Angelo Ambrosano, Springfield..L 6
Sept. 10—Charley Kelly, Salem.....W 6
Oct. 7—Billy Mays, Worcester.....KO 1
Nov. 12—Chuck Jackson, Salem.....W 6
Nov. 25—Len Riley, Boston .....KO 4
Dec. 2—Ivan Jones, Boston .....L 6
Dec. 16—Ivan Jones, Boston .....D 6

1947

Jan. 28—Frankie Martin, Fitchburg...KO 2
Feb. 7—Edgar Gallant, Athol .....D 8
Feb. 25—Edgar Gallant, Fitchburg, Mass..L 10
Mar. 20—Johnny O'Keefe, Keene, N. H..KO 3
Mar. 25—Isaac Thomas, Fitchburg ....KO 2
May 20—Paul Labercque, Fitchburg....KO 2
June 4—Maurice Therreault, Keene.....D 8
June 25—Bobby Polowitzer, Hartford....W 6
July 9—Jimmy Parlin, New Haven ....L 6
Aug. 12—Billy Gillard, Hartford .....L 6
Aug. 19—Kid Howard, Halifax.....W 10
Sept. 16—Jean Richard, Halifax.....KO 7
Oct. 14—Lou Alter, Montreal.....L 10
Oct. 27—George Renault, Boston.....KO 9
Nov. 25—Martin Tabor, Providence.....W 8

1948

Jan. 13—Charlie DeBow, Hartford.....W 6
Mar. 23—Billy Simmons, Salem.....KO by 6
May 10—Nel Girard, Providence.....L 6
May 18—Kid Howard, Halifax.....L 10
June 29—Young Junior, Pittsfield.....L 6
July 26—Johnny Scott, Springfield KO by 3
Aug. 13—Edgar Gallant, Fitchburg..KO by 3

1949

Feb. 23—Roger Lessard, Worcester.....KO 1
Mar. 9—Nero Ferry, Worcester.....L 8
Apr. 6—Tommy Monty, Worcester.....W 8
Apr. 14—Vic Young, Fall River.....KO 4
May 2—Jimmy Sullivan, Boston.....W 6
June 7—Mal Evans, New Bedford.....W 6
June 28—Reuben Davis, New Bedford....D 8
Aug. 23—Jesse Underwood, New Bedford .....KO by 4
Sept. 14—George Araujo, Worcester.....W 10
Sept. 22—Tommy Wells, Portland.....W 8
Sept. 27—Graham Holmes, Hartford.....W 6
Oct. 24—George Araujo, Providence .....KO by 8

1950

July —Danny Webb, St. Johns.....W 10
Oct. 30—Eddie Freeman, Hartford.....W 6
Nov. 6—Danny Falcone, Holyoke.....W 6
Nov. 10—Jay Parlin, New London...KO by 2

DINO BLETA

Canton, Ohio, Featherweight

1946

June 25—Carl Olson, New Haven.....KO 3
July 2—Marvin Dick, N. Y. C.....W 4
Aug. 21—Lindy Miller, N. Y. C.....KO 2
Aug. 26—Henry Polowitzer, Springfield..W 6
Aug. 30—Freddie Herman, Long Branch..W 6
Sept. 2—Young Junior, Springfield.....W 6
Sept. 9—Jimmy McLarnin, New Haven..W 6
Sept. 10—Bernie Bernard, N. Y. C.....L 6
Sept. 30—Lou Sulliveres, New Haven....W 6
Oct. 14—Charley Grant, New Haven....KO 1
Oct. 21—Tommy Murray, New Haven..W 6
Oct. 28—Joey Iannotti, New Haven....KO 1
Nov. 18—Joey Belfoire, New Haven.....L 8
Dec. 17—Jennings Brotherton, Boston..KO 3
Dec. 26—Paul Midiri, Jamaica.....W 6

1947

Jan. 6—Harry Diduck, New Haven.....W 8
Jan. 13—Rocco Progano, New Haven....W 8
Jan. 20—Corky Davis, New Haven.....W 8
Feb. 17—Harold Schwartz, New Haven..KO 3
Mar. 11—Harold Stine, New York...KO by 7
Apr. 7—Eddie Compo, New Haven.....L 8
Apr. 21—Jose Aponte Torres, N. Haven..W 8
Apr. 25—Jose Aponte Torres, Waterbury..W 8
Apr. 29—Kit Carson, New Haven.....W 8
June 6—Jimmy Cullara, New York.....W 6
June 13—Davey Red Allen, New York..KO 3
July 7—Billy Lima, Springfield.....KO 5
Aug. 4—Young Junior, Springfield.....L 8
Oct. 6—Corky Davis, New Britain.....W 10
Oct. 14—Joe Johnson, New Orleans.....L 8
Oct. 27—Chester Hodges, Rochester....KO 5
Nov. 25—Joey Belfoire, Hartford.....D 10
Dec. 2—Jimmy Warren, N. Y. C.....L 8
Dec. 30—Al Starling, New York .....L 6

1948

Jan. 19—Jackie Harris, New Haven.....D 8
Jan. 26—Jackie Harris, New Haven.....W 8
Feb. 9—Eddie Compo, New Haven.....L 8
Feb. 20—Jerry Meckler, N. Y. C.....KO by 3
Mar. 22—Jock Leslie, Flint.....L 10
June 21—Tom Collins, New Haven.....KO 3
July 14—Jimmy Hegeman, Bridgeport ...D 8
July 20—Danny Martin, Norwalk .....D 8
Aug. 30—Jimmy Hegeman, New Haven..W 8
Sept. 1—Lalo Gallardo, San Antonio....L 10
Sept. 27—Tomas Beato, New Haven.....W 8
Oct. 18—Eduardo Carrasco, New Haven .....KO by 6
Nov. 9—Alberto Rivera, New Haven....W 8
Dec. 29—Carroll Alexander, New York..L 8

1949

Feb. 7—Julie Kogan, New Haven.....W 10
Mar. 14—George Wright, New Haven....D 8
July 13—Jimmy Rooney, Bridgeport..KO by 1
Aug. 25—Jimmy Rooney, New York.....L 8
Oct. 24—Bobby English, New Haven....W 8
Nov. 30—George Lafalgio, New York....D 10

1950

Jan. 30—Bobby Brooks, New Haven.....L 8

BOB BLEVINS

San Francisco, Calif. Heavyweight

1950

Feb. 13—Mel Modesti, San Francisco....L 6
July 11—Rex Layne, Salt Lake City..KO by 3

CHARLEY BLOSS

Wilkes Barre, Pa., Welterweight

1950

Oct. 16—Roy Tucker, Wilkes Barre....KO 1
Oct. 30—Jimmy Jones, Scranton .....W 4
Nov. 20—Bill Booker, Pottsville.....KO 2
Nov. 27—Billy Banks, Scranton.....KO 1

LEE BOHLES

Cleveland, Ohio, Featherweight

1946

Apr. 24—Eddie Moran, Akron.....KO 1
May 1—Buddy Smallwood, Akron.....W 5
June 13—Dick Cook, Youngstown.....L 6
Sept. 24—Bobby Timpson, Youngstown...L 6
Oct. 17—Cedric Flourney, Toledo.....W 6

1947

Jan. 7—Jimmy McClellan, Toledo.....W 10
Feb. 25—Willie Anderson, Detroit.....KO 5
Apr. 11—Carlos Manzana, Toledo.....KO 2
Apr. 22—Joey Longo, Detroit .....L 10
Aug. 4—Bunny Berrigan, Milwaukee...W 4
Sept. 2—Johnny Gaudes, Chiacgo .....W 4
Sept. 5—Johnny Gaudes, Milwaukee....W 6
Sept. 22—Joe Barone, Pittsburgh .....D 8
Oct. 14—Clem Custer, Detroit .....W 8

1948

Feb. 3—Luther Burgess, Detroit.....L 10
Feb. 19—Mimmie Adragna, Pittsburgh...D 10
Feb. 28—Jackie Graves, Flint.....KO by 3
June 1—Joe Barone, Pittsburgh.....L 8
July 13—Jim Robinson, Louisville KO by 3
Nov. 3—Alfredo Pescatore, Syracuse....L 6
Dec. 8—Jerry Kortright, ...W 6
Dec. 15—Billy Palumbo, ...KO 5

1949

Jan. 5—Jerry Kortright .....KO 4
Jan. 11—Vic Eisen, Buffalo.....D 6
Jan. 24—Vic Eisen, Buffalo.....KO 9
Feb. 9—Castro Calderon, Binghamton..KO 5
Mar. 25—Tommy Baker, Syracuse.....D 6
May 19—Glen Flanagan, Minneapolis....L 8
June 17—Corky Gonzales, Denver.....L 10
Aug. 12—Gaetano Annaloro, Auburn, N. Y. .....L 8
Oct. 12—Danny Carabella, Binghamton..L 8
Nov. 2—Gaetano Annalaro, Syracuse...L 10
Dec. 15—Vic Eisen, Binghamton.....W 8

1950

Jan. 10—Vic Eisen, Buffalo.....D 6
Feb. 9—Joe Gamby, Syracuse.....KO 3
Mar. 6—Eddie Posey, Syracuse.....KO 4
Apr. 18—Phil Zwick, Green Bay.....W 10
May 4—Manuel Baptista, Syracuse....KO 5

GENE BOLAND

Born, Dec., 1927, Scranton, Pa. Middleweight.

1945

Jan. 29—Solly Sanchez, Detroit.....W 4
Feb. 12—Philip Donati, Detroit.....KO 2
Feb. 26—Floyd Le Vasseur, Detroit.....W 4
Mar. 12—Mack Avory, Detroit.....W 4
Apr. 2—Mack Avory, Detroit.....KO 4
Apr. 16—Doyle Hirt, Detroit .....W 5
Apr. 23—Willie Edmunds, Detroit.....W 4
May 14—Willie Edmunds, Detroit.....L 6
June 4—Willie Edmunds, Detroit.....L 6
Sept. 17—Roy Crews, Detroit.....W 6
Oct. 8—Carl Janke, Detroit.....KO 4
Oct. 10—Marty Doyle, Windsdor.....W 6
Nov. 1—John Clemens, Flint.....KO 2
Nov. 7—Willie Edmunds, Muskegon....KO 5
Nov. 23—Willie Watkins, Detroit.....L 6
Dec. 2—John Clements, Flint.....KO 2

1946

Feb. 26—Jean LaVasseur, Detroit.....W 4
Mar. 15—Fist Devers, Detroit.....D 6
Mar. 22—Larry Ray, Detroit.....KO 3
Mar. 29—Solly Sanchez, Flint.....W 6
Apr. 25—Willie Watkins, Detroit.....L 6
May 17—Bill Stemler, Windsor.....W 8
May 31—Marty Doyle, Windsor.....W 8
June 5—Willie Watkins, Detroit.....L 6
July 12—Johnny Ryan, Flint.....W 10
Aug. 7—Joey LaMotta, Detroit.....L 10
Sept. 13—Elmira Townsell, Muskegon....W 8
Oct. 30—Jimmy Palmer, Kalamazoo..KO by 8
Dec. 17—Buddy Hodnett, Detroit .....W 6

1947

Jan. 7—Bob Reed, Detroit.....W 6
Jan. 21—Freddy Lott, Scranton.....W 8
Feb. 7—Johnny Harvey, N. Y. C.....W 8
Mar. 4—Rego Dell, Scranton.....KO 7
Mar. 11—Billy Kilroy, White Plains.....W 8
Apr. 8—Tony Vero, White Plains.....W 8
Apr. 29—Billy Kilroy, Scranton.....L 8
May 13—Tommy Marra, White Plains...W 8
June 10—Rocky Castillani, Scranton.....L 8
July 21—Walter Cartier, N. Y. C.....L 8
Sept. 30—Vic Costa, White Plains.....W 8
Oct. 21—Vince LaSalva, N. Y. C.....W 8
Nov. 4—Walter Cartier, White Plains..W 8
Nov. 25—Tony Masciarelli, N. Y. C.....W 8

1948

Jan. 27—Joe Bennett, N. Y. C.....W 8
Feb. 3—Frankie Cordino, N. Y. C.....W 8
Feb. 16—Hal Anspach, N. Y. C.....W 10
Mar. 15—Frankie Abrams, N. Y. C.....W 10
Apr. 21—Charley Zack, Scranton.....L 10
May 14—Tony Riccio, N. Y. C.....W 10
Aug. 6—Sal Richie, N. Y. C.....W 8
Aug. 12—Tommy Marra, N. Y. C.....W 6
Sept. 23—Tommy Gargano, N. Y. C.....KO 2
Oct. 18—Charley Zivic, New York..KO by 3

1949

Feb. 7—Henry Holt, New York.....KO 5
Feb. 26—Tommy Varsos, Brooklyn.....W 8
Apr. 7—Armando Amanini, N. Y. ....KO 5
May 20—Frankie Abrams, New York...L 8
June 9—Vinnie Cidone, Brooklyn...KO by 8

1950

May 9—Dom Youvella, New York.....L 8
June 26—Sonny Levitt, Brooklyn.....L 8
July 7—Lou Valles, Long Beach.....L 8

GENE BOLAND

Chicago, Ill., Middleweight

1949

Mar. 28—Cecil Nealey, Chicago.....W 4
Apr. 11—Danny Johnson, Chicago.....D 4
May 2—Paul Terry, Chicago.....W 4
May 16—Lester Quarles, Chicago....KO by 1

1950

Mar. 6—Billy Reese, Chicago.....W 4
Apr. 3—Joe Smith, Chicago.....W 4
May 8—Willie Cox, Chicago.....KO 1
May 15—Terry Wagner, Chicago.....W 5
June 12—John Victor Penn, Chicago....KO 4
July 18—Herbert Hooks, Chicago.....W 5
Aug. 14—Andy Anderson, Chicago.....W 8
Sept. 18—George Sherman, Chicago.....L 8

ENRIQUE BOLANOS

Los Angeles, Calif., Lightweight

1943

June 22—Curly St. Angelo, Los Angeles..KO 3
July 13—Don McLean, Los Angeles.....W 10
Aug. 10—Rio Rico, Hollywood.....KO 3
Aug. 17—Nick Chepa, Los Angeles.....KO 4
Aug. 30—Tino Ascasio, Los Angeles.....KO 5
Sept. 14—Bert White, Los Angeles.....KO 9
Dec. 10—Pedro Hernandez, Los Angeles..W 10

1944

Feb. 4—Joe Robleto, Hollywood.....KO 9
Feb. 29—Pee Wee Lewis, Los Angeles...W 10
Mar. 31—Willie Roache, New York City..W 6
July 11—Tony Olivera, Los Angeles.....W 10
Aug. 1—Pee Wee Lewis, Los Angeles..W 10
Aug. 16—Mike Grimaldo, Wilmington..KO 1
Aug. 29—Manuel Ortiz, Los Angeles.....KO by 6
Oct. 6—Filio Prado, Mexico City.....W 10
Nov. 3—Tony Olivera, Hollywood.....W 10

1945

Mar. 13—Eli Golindo, Los Angeles.....KO 4
Apr. 6—Baby Gonzales, Hollywood.....W 10
May 11—Eddie Hudson, Hollywood.....W 10
June 5—Larry Bolvin, Los Angeles.....KO 6
July 13—Gene Spencer, Hollywood.....KO 7
Aug. 28—Chalky Wright, Los Angeles....L 10
Oct. 30—Humberto Sierra, Los Angeles KO 1
Nov. 27—Harry Jeffra, Los Angeles.....W 10
Dec. 7—Frankie Moore, Hollywood.....W 10

1946

Jan. 29—Carmine Fatta, Los Angeles..KO 1
Feb. 19—Chalky Wright, Los Angeles....W 10
Apr. 2—Georgie Hansford, San Anton..KO 2

ENRIQUE BOLANOS, Los Angeles, Calif.

Apr. 30—Ike Williams, Los Angeles KO by 8
(For NBA Lightweight Title)
June 18—Jackie Wilson, Los Angeles KO 7
June 28—Leon Spencer, Hollywood KO 7
July 30—Frankie Moore, Los Angeles W 10
Sept. 2—Joey Pirrone, Tia Juana, Mex. KO 2
Sept. 17—Joey Barnum, Los Angeles W 10
Oct. 15—Chalky Wright, Los Angeles W 10
Oct. 30—Star Misamis, Oakland KO 2
Dec. 3—Lew Hanbury, Los Angeles KO 6
Dec. 16—Jesse Flores, San Francisco D 10

1947

Jan. 21—Lulu Costantino, Los Angeles KO 7
May 7—Dixie Fleming, Phoenix KO 4
June 3—John Thomas, Los Angeles KO 7
July 15—Mario Trigo, Los Angeles KO 2
Aug. 1—Eddie Prince, Hollywood KO 8
Sept. 30—John Thomas, Los Angeles KO 4
Oct. 21—Tony Rios, San Antonio KO 5
Oct 29—Chuchu Ruiz, El Paso KO 3
Nov. 25—Julio Jiminez, Los Angeles W 10

1948

Jan. 7—John L. Davis, Oakland W 10
Jan. 27—Julio Jiminez, Los Angeles KO 4
Mar. 2—Tony Mar, Los Angeles KO 8
May 25—Ike Williams, Los Angeles L 15
(World Lightweight Title Bout)
July 27—Eddie Giosa, Los Angeles KO 7
Aug. 31—Tommy Stenhouse, Los Ang. KO 4
Oct. 19—Johnny Williams, Los Angeles KO 7
Nov. 30—Tommy Campbell, Los Angeles W 12

1949

Feb. 1—Bolton Ford, Los Angeles KO 8
Mar. 8—John L. Davis, Los Angeles W 10
May 1—Kid Filipino, Sonora, Mex. KO 4
June 2—Tony Mar, Mexico City W 10
June 7—Harold Jones, Los Angeles W 10
June 16—Tommy Vargas, Los Ang. Exh. 4
July 21—Ike Williams, Los Angeles KO by 4
(World Lightweight Title Bout)
Sept. 23—Terry Young, New York L 10
Nov. 15—Maxie Docusen, Los Angeles L 12

1950

Jan. 2—Joey Barnum, Mexicali KO 2
Feb. 14—Art Aragon, Los Angeles KO by 12
Apr. 24—Ermano Bonetti, New Orleans KO 4
May 9—Mario Trigo, Los Angeles KO 7
May 22—Guillermo Giminez, N. Orleans W 10
July 18—Art Aragon, Los Angeles KO by 3
Sept. 12—Terry Young, Los Angeles W 10
Oct. 17—Maxie Docusen, Los Angeles W 10
Dec. 1—Manuel Madrid, Hollywood KO 6
Dec. 19—Eddie Chavez, San Jose L 10
Dec. 29—Tote Martinez, Hollywood W 10

EDDIE BOLDUC

Sherbrooke, Que., Lightweight

1949

Jan. 24—Lefty LaChance, Lewiston L 8
Feb. 7—Lefty LaChance, Lewiston L 8
Mar. 28—Tommy Wells, Lewiston KO by 2
Nov. 28—Lefty LaChance, Lewiston L 8

1950

Jan. 9—Eddie Polo, Lewiston W 6

JOE "PINKY" BOLDUC

Cambridge, Mass. Featherweight

1946

Apr. 26—Joe Pemtram, Philadelphia W 4
July 2—Frank Depiano, Phila. KO by 1
Sept. 24—Ernie Kegler, Philadelphia KO 3
Nov. 29—Mike Perone, Philadelphia KO 1

1947

Feb. 28—Tommy Trout, Philadelphia W 6
May 9—Bobby Demers, Worcester KO by 3
May 20—Joe Palaza, Salem L 4
July 14—Billy Sutton, Providence KO by 3
Sept. 12—Red Eagan, Boston W 4
Sept. 19—Ray Dulmaine, Boston W 4
Oct. 7—Bob Adley, Boston KO 3
Oct. 22—Billy Sutton, Providence L 4
Nov. 10—Billy Sutton, Boston L 4
Dec. 12—Frankie Jayne, Boston KO 2

1948

Jan. 5—Lloyd Hudson, Lewiston W 6
Jan. 15—Nel Girard, Fall River KO 1
Feb. 10—Teddy Swain, Salem W 8
Feb. 16—Lenny LaBrutta, Boston L 6
Mar. 30—Blond Tiger, Salem W 8
Apr. 6—Mal Evans, Salem KO by 5
June 14—Mal Evans, Providence KO by 8
Aug. 19—Ray Sykes, Worcester W 4
Sept. 2—Carmen Cimanera, Worcester KO 3
Sept. 16—Jerry Cannon, Portland W 6
Sept. 27—Willie Leo, Boston W 6
Nov. 22—Blond Tiger, Boston W 6
Dec. 6—Willie Leo, Boston D 8
Dec. 20—Tony Riccio, Boston L 10

1949

Jan. 14—Vic Haller, Boston W 6
Jan. 28—Vic Young, Boston KO 5
Feb. 17—Spider Thompson, Rochester L 6
Mar. 9—Vic Young, Worcester KO 4
Mar. 30—Edgar Gallant, Worcester L 10
Apr. 11—Eddie Posey, Providence KO by 7
Sept. 12—Tommy Wells, Boston D 8
Sept. 26—Jimmy Rooney, N. Haven KO by 1
Oct. 21—Pedro Crivello, Boston KO 3
Oct. 27—Jesse Underwood, Fall River L 10
Nov. 17—Reuben Davis, Fall River L 8

1950

Feb. 23—Nero Ferry, Fall River W 8

JOE BONADIES

Philadelphia, Pa. Middleweight

1949

Mar. 17—Clyde Diggs, Philadelphia KO 1
Apr. 4—Johnny Brown, Philadelphia W 4
Apr. 26—Gene Elliott, Philadelphia KO by 3
June 6—Gene Elliott, Philadelphia W 4
July 18—Joe Aurillo, Philadelphia L 6
Aug. 29—Tommy Hoskins, Phila. KO 2
Sept. 30—Jimmy DeCerio, Philadelphia D 4
Oct. 29—Tommy Hoskins, Philadel. KO 3
Dec. 5—Mitchell Allen, Philadelphia D 4

1950

Jan. 19—Johnny Brown, Philadelphia W 6
Jan. 30—Mitchell Allen, Philadelphia KO 1
Mar. 6—Rudy Zadell, Philadelphia L 8
Mar. 23—Sammy LaRotta, Brooklyn W 6
Mar. 27—Rudy Zadell, Philadelphia D 8
May 25—Gene Smith, Brooklyn W 6
June 5—Adrian Mogart, Philadelphia W 6
July 6—Honey Chile Johnson, Phila. L 8
Sept. 26—Clarence Smith, Wilkes Barre KO 2
Oct. 20—Jimmy Cerello, New York L 8

ERMANO BONETTI

Milan, Italy, Lightweight

(For previous record, see 1948 Edition, p. 79)

1949

Mar. 28—Johnny Dell, Brooklyn.....L 8
Apr. 18—Sandy Saddler, Phila.....KO by 2
May 31—Felix Ramirez, Elizabeth.....L 8
June 13—Orlando Zulueta, Springfield...L 10
Aug. 8—Dennis Pat Brady, Waterbury..L 10
Sept. 29—Jimmy Collins, Philadelphia...W 8
Oct. 24—Harry LaSane, Holyoke...KO by 9
Dec. 5—Harry LaSane, Holyoke.....W 10

1950

Jan. 9—Harry LaSane, Hollyoke.....L 10
Feb. 23—Eddie Giosa, Philadelphia.....L 8
Mar. 20—Orlando Zulueta, Holyoke.....W 10
Apr. 24—Enrique Bolanos, New Orleans.....KO by 4
May 12—Arthur Persley, New York.....L 6
Oct. 26—Santa Bucca, Philadelphia.....L 6
Nov. 13—Johnny Marino, New Haven....D 8

JOE BOOGICH

Brooklyn, N. Y. Middleweight

1950

Jan. 14—Tony Gandolfo, Brooklyn.....L 4
Jan. 17—John Hickson, New York.....W 4
Mar. 10—Tony Gandolfo, New York.....L 4
Apr. 22—Bobby Morgan, Brooklyn..KO by 5
May 6—John Bowman, Brooklyn..KO by 4

GENE BORA

Elizabeth, N. J. Lightweight

1949

Oct. 9—Mike Prosper, Brooklyn.....L 4
Oct. 17—Vincent Murray, Brookln.....L 4
Oct. 27—Mike Prosper, New York.....W 4
Nov. 2—Johnny Mezza, New York.....L 4
Nov. 12—Pete Tropole, Brooklyn.....L 4
Nov. 16—Bobby Gainville, New York....L 4
Dec. 9—Vinnie Murray, New York.....L 4
Dec. 20—Jackie McGlynn, N. Y. C...KO by 1

1950

Feb. 4—Ernie Koutnick, Brooklyn.....L 4
Feb. 13—Ernie Koutnick, Brooklyn.....L 4
Feb. 21—White Bowden, New York.....L 4
Feb. 25—John Giacobbe, Brooklyn.....L 6
Mar. 11—Ernie Koutnick, Brooklyn.....L 4
Apr. 1—Norman Thompson, Bklyn..KO by 3

CLIFF BORDIES

Bay Shore, L. I., N. Y. Featherweight

1949

Oct. 13—Sammy Sanchez, New York....L 4

1950

Jan. 2—Mario Sulsanti, Brooklyn.....W 4
Jan. 12—Tommy Pennino, Brooklyn.....L 4
Feb. 18—Nick Edwards, Brooklyn.....L 4
Mar. 18—Abdoul Ali, Brooklyn.....KO by 2

TONY BOSNICH

Born, Mar. 23, 1923, in San Francisco. Heavyweight.

1941

Aug. 6—Joe Powell, Oakland.....KO 2
Sept. 3—Al Coffman, Oakland.....KO 1
Sept. 19—Fred Hubbell, San Francisco...W 4
Oct. 31—Bud Jensen, San Fran.....W 4
Nov. 10—Marvin Baker, San Fran.....KO 2

1942

Jan. 19—Joe Burris, San Francisco .....W 4
Feb. 16—Wiley Johnson, San Francisco..W (By default)
May 11—Jack Wofford, San Fran....KO by 2
June 8—Pete Hernandez, San Fran.....KO 1
Aug. 24—Jack Butler, San Francisco ...KO 7
Sept. 11—George Tracey, San Francisco..KO 3
In U. S. Service.

1945

Aug. 13—Calvin Johnson, San Fran....KO 1
Oct. 5—Gil Mojica, San Francisco.....W 8

1946

Jan. 14—Roman Starr, San Francisco...KO 1
Mar. 25—Harold Blackshear, San Fran...W 10
May 20—Wee Willie Williams, San Fran..W 10
June 24—Harold Blackshear, San Fran..KO 5
Aug. 5—Jerry McSwain, San Francisco..L 10
Sept. 16—Jack Huber, San Francisco...KO 7
Nov. 8—Buddy Knox, San Francisco....L 10
Dec. 6—Jerry McSwain, Hollywood.....L 10

1947

Jan. 28—Al Jordan, San Jose.....W 10
Feb. 22—Francisco Dela Cruz, San Fran..W 10
Feb. 25—Eddie Reed, San Jose.....KO 9
Apr. 28—Jesse Hall, San Fran.....W 10
June 3—Al Jordan, Sacramento.....W 10
July 29—Frisco James, San Jose.....KO 2
Aug. 11—Harry Wills, San Francisco....W 10
Sept. 17—Al Spaulding, Oakland.....KO 3
Sept. 30—Newsboy Millich, Sacramento..KO 4
Nov. 12—Newsboy Millich, Sacramento..W 10
Dec. 8—Pat Valentino, San Francisco...D 1

1948

Jan. 5—Pat Valentino, San Francisco..W 10
Feb. 13—Joey Maxim, San Francisco....L 10
Apr. 7—Erv Sarlin, Oakland.....W 10
June 29—Turkey Thompson, Los Angeles L 10
Aug. 23—Jackie Cranford, San Fran. ..KO 4
Oct. 4—Pat Valentino, San Francisco...L 15
Nov. 22—Enrico Bertola, San Francisco...L 10

1949

Feb. 9—Freddy Beshore, Oakland.....L 10
June 27—Angel Sotillo, San Francisco....W 10
Nov. 4—Jack Flood, Seattle.....L 10
Dec. 16—Joe Kahut, Portland .....KO by 3

1950

July 24—Bobby Castro, San Francisco..KO 2
Sept. 10—Johnny O'Neill, San Fran.....KO 7

BILL BOSSIO

Pittsburgh, Pa. Bantamweight

1949

Apr. 7—Joe Scott, N. Y. C.....KO 1
Apr. 18—Pete Feliciano, N. Y. C.....KO 1
Apr. 21—Jimmy Falu, N. Y. C.....KO 1
May 2—Frankie Sodano, Philadelphia..L 6
May 18—Herky Kaminsky, Pittsburgh....L 6
May 31—George McLaughlin, Elizabeth KO 2
July 1—Orville Holt, Long Beach, L. I...W 6
July 28—Orville Holt, Brooklyn.....W 6
Aug. 12—Mickey Young, Lg. Bch., L. I. KO 5
Aug. 29—Sammy Gregg, Pittsburgh.....W 6
Sept. 12—Billy Lima, Pittsburgh.....W 8
Sept. 26—Billy Lima, Pittsburgh.....KO 2
Oct. 13—Herky Kaminsky, Pittsburgh..W 8
Nov. 16—Jose Aponte Torres, N. Y.....W 6
Dec. 6—Jose Aponte Torres, N. Y.....W 8
Dec. 20—Tony Longo, New York.....W 8

1950

Jan. 3—Johnny Arduini, New York...KO 5
Jan. 12—Willie Anderson, Pittsburgh..KO 6
Jan. 31—Tito Valles, New York.....W 8
Feb. 28—Nick Darby, New York.....W 8
Apr. 12—Johnny Breeze, New York.....D 8
June 29—Johnny Breeze, Brooklyn.....W 8
July 18—Herky Kaminsky, Pittsburgh..KO 7
Aug. 3—Pat Marcune, Brooklyn.....W 8
Aug. 24—Pat Marcune, Brooklyn.....L 10
Sept. 22—Pat Marcune, New York.....W 8
Nov. 21—Frankie Sodano, New York.....L 8
Dec. 15—Pat Marcune, New York.....L 8

MR. BOSTON

(Art Hester)

Los Angeles, Calif. Lightweight

1950

Feb. 3—Dave Gallardo, Hollywood.....D 2
Mar. 7—Dave Gallardo, Los Angeles....W 4
Apr. 25—Dave Gallardo, Los Angeles....L 6
May 19—George Mendoza, Hollywd..KO by 1

LINO BOTELLO

Mexican Bantamweight

1950

Jan. 25—Jorge Manjarrez, Mexico City..W 10
Mar. 4—Edel Ojeda, Mexico City.....L 10
Mar. 29—Babe Siki, Mexico City.....W 10
May 13—Pambele Junior, Mexico City..KO 4
June 14—Edel Ojeda, Mexico City.....L 10
July 26—Beto Couary, Mexico City.....W 10
Sept. 13—Chebo de la Torre, Mexico City..L 10

CHIC BOUCHER

Manchester, N. H. Lightweight

1949

Apr. 13—Pablo Rodriguez, Miami.....L 6

May 4—Tony Nieves, N. Y. C. ---------W 4
May 10—Henry Reyes, N. Y. C.---------KO 3
June 16—Armando Rosa, Brooklyn-------W 4
June 23—Clarence Mosley, N. Y. C.-----W 4
June 30—Armando Rosa, Brooklyn-------W 4
July 13—Rafael LaBoy, N. Y. C.--------W 4
July 28—Phil Morizio, Brooklyn---------L 4
Aug. 5—Joe Torrens, Long Beach, L. I. L 4
Aug. 25—Phil Marizio, Brooklyn---------L 6
Sept. 1—Al Vasquez, New York -------KO 4

1950

Jan. 12—Bob Gainsville, New York------W 4
Jan. 17—Mickey McGlynn, New York--KO 3
Jan. 26—Manny Sanchez, New York----W 4
Jan. 30—Jack Nicholson, New Haven---W 6
Feb. 2—Barney Taylor, New York------W 4
Feb. 16—Walter Keyes, New York------W 4
Feb. 20—Alphonso Armando, Newark---W 4
Mar. 1—Manny Sanchez, New York----W 4
Mar. 9—Nelson Torres, New York------W 4
Mar. 16—Bruno Liioi, Brooklyn---------L 6
Mar. 20—Vinnie Murray, New York-----W 6
Apr. 3—Bernie Dowd, Brooklyn--------W 6
May 26—Emmy Tucci, New York----KO by 2
June 26—James Monaghan, Brooklyn----W 6
Nov. 9—George Flores, Brooklyn-------D 6
Nov. 25—Herb Dudley, Brooklyn------KO 6
Dec. 15—Jay Parlin, New York---------W 4
Dec. 21—Art Suffoletta, Brooklyn---KO by 6

TONY BOVE

New York, N. Y. Welterweight

1948

Mar. 2—Johnny Ambrose, Brooklyn KO by 2
Mar. 16—Billy Gillespie, Brooklyn------W 4
Mar. 30—Roosevelt Henry, Brooklyn-----W 4
Apr. 14—Billy Gillespie, N. Y. C.-------W 4

1949

May 19—Joe Congliaro, Brooklyn--------D 4
June 9—Jackie Krulewicz, Brooklyn----W 4
June 20—Jimmy Burgos, Brooklyn------W 4
July 1—Jackie Krulewicz, Lg. Bch., L. I. W 4
July 18—Dave Smith, Brooklyn---------KO 2
July 28—James Conroy, Brooklyn------KO 3
Aug. 1—Sherman McNeil, Brooklyn-----W 6
Oct. 27—Artie Diamond, Brooklyn-----KO 4
Nov. 7—Lou Felice, Brooklyn ---------W 6
Dec. 15—Carlin Scott, Brooklyn --------W 6
Dec. 29—Lou Felice, Brooklyn-----KO by 3

1950

Apr. 27—Luciano Gorno, Brooklyn------W 6
May 11—Johnny Fernandez, Brooklyn---W 6
May 20—Eldred Williams, Brooklyn----KO 4
May 24—Fred Porter, Syracuse---------W 6
June 12—Artie Diamond, Brooklyn--KO by 5
July 10—Rocky Compitello, Brooklyn----L 6

DON BOWMAN

Asheville, N. C., Featherweight

1946

Sept. 6—June Edwards, Asheville, N .C. W 6
Oct. 2—Bascomb Bradley, Asheville--KO 3
Nov. 18—Dave Langley, Asheville, N. C. W 6
Dec. 21—Dave Langley, Asheville, N. C. W 6

1947

Jan. 6—Snooks Howard, Asheville, N. C. L 6
Feb. 6—Snooks Howard, Asheville, N. C.W 10
Apr. 17—H. C. Tippons, Savannah, Ga. --W 6
May 19—Snooks Howard, Charlotte, N. C. L 8
June 6—Bill Johnson, Asheville, N. C. KO 5
June 14—Roy Wirt, Hendersonville, N. C. W 8

1948

Apr. 6—Angel Ayala, New York---------W 4
May 6—Angel Aula, N. Y. C.-----------W 4
May 7—Mickey Russo, Bridgeport------W 4
June 8—Don Smith, Asheville----------W 8
June 14—K. O. Bailey, Asheville--------W 8
July 16—Don Webber, Hendersonville---W 10
Aug. 3—Bascomb Bradley, Henderson..KO 3
Aug. 16—Don Cooper, Asheville--------KO 1
Sept. 5—Don Webber, Hendersonville--W 10
Oct. 22—Harry Harvey, Roanoke--------W 8
Nov. 8—Don Smith, Roanoke----------KO 3
Dec. 16—Jimmy Ellars, Hendersonville-KO 6

1949

Jan. 3—Guy Callahan, Asheville, N. C. KO 1
Jan. 12—Whitey Stone, Macon, Ga.------KO 5
Jan. 22—Snooks Howard, Asheville, N.C. W 10
Jan. 27—Woody Woodcock, Aiken, S. C. KO 5
Feb. 5—Chuck McGow, Asheville, N. C. W 10
Feb. 19—Carl Cottie, Asheville, N. C. --KO 5
Mar. 19—Jesse Underwood, Asheville --W 10
July 8—Charlie Nelson, Asheville, N. C. W 6
July 30—Jennings Brotherton, Ashevl. KO 4
Aug. 12—Moe Harvey, Asheville, N. C. KO 5
Aug. 24—Doc Deneaux, Spruce Pine,---W 10
Aug. 28—Frankie Jayne, Roanoke------KO 2
Sept. 7—John Ladd, Asheville ---------KO 2
Sept. 20—Wallace Smith, Cincinnati KO by 1
Sept. 29—Biff Jones, Roanoke -------KO by 3
Oct. 6—Doc Deneaux, Asheville-------W 10
Nov. 7—Joe Hartegan, New Orleans-----L 8
Dec. 5—Joe Camarata, Asheville-------W 8
Dec. 13—Al Selby, Memphis----------KO 5
Dec. 19—Pat Thomas, Asheville---------W 8

1950

Jan. 12—Leo Dunne, Asheville--------KO 4
Jan. 26—Miguel Acevedo, Minneap..KO by 4
Feb. 16—Danny Petro, Asheville---------W 10
Mar. 16—Jack Willard, Asheville--------W 10
Mar. 17—Eddie Compo, Palm Beach------L 10
Mar. 22—Jose Alvarez, Memphis--------W 10
Apr. 4—Proctor Heinhold, Asheville----W 10
May 23—Al Selby, Asheville-----------W 10
June 21—Rocky Drago, Asheville--------W 10
July 6—Jesse Underwood, Asheville---W 10
July 18—Biff Jones, Asheville--------KO by 1
July 20—Jim Merzourk, Knoxville------W 10
Oct. 3—Doc Deneaux, Jacksonville ----W 10
Oct. 16—Doc Deneaux, Asheville------KO 7
Oct. 18—Ralph Pearson, Charlotte------D 8
Oct. 30—Jimmy Cooper, Washington KO by 8

WHIT BOWMAN

Norfolk, Va. Welterweight

1950

Feb. 2—Jim Groarke, New York---------W 4
Feb. 16—Shazan Williams, New York----W 4
Feb. 21—Gene Bora, New York---------W 4
Mar. 15—Tony Allegro, New York--------L 4
Mar. 21—George Burrows, New York----L 4
Mar. 25—Gene Japngie, Brooklyn--------W 4
Mar. 30—Bobby Murdison, New York----W 4
Apr. 4—Tommy Coleman, New York----W 4

WILLIAM BOYD

Gary, Ind. Middleweight

1950

Jan. 16—Sammy Davis, Chicago---------W 4
Mar. 18—Doug Jordan, Indianapolis-----W 5

HAL BOYLSTON

Jacksonville, Fla. Middleweight

1950

July 28—Joe Brunwasser, Tampa--------W 6
July 31—Gordon Pouliot, Miami---------W 6
Aug. 4—Joe Brunwasser, Tampa--------W 6
Aug. 7—Rudy White, Asheville--------KO 2
Aug. 11—Jack Croley, Tampa ---------KO 1
Aug. 21—John Wilder, Maimi----------KO 3
Aug. 31—Buck Garnett, Tampa---------KO 4
Sept. 26—Buck Garrett, Jacksonville---KO 1
Oct. 25—Gordon Pouliot, Jacksonville--KO 6
Nov. 21—Dan Nardico, Jacksonville-KO by 6
Dec. 27—Ray Connelly, Miami----------D 8

PEDRO BRADLEY

Cleveland, O. Heavyweight

1948

Feb. 3—Bob Finley, Detroit ----------W 4
Feb. 19—Art Williams, Pittsburgh--------L 6
Feb. 26—Art Williams, Pittsburgh-----KO 4
July 12—Art Williams, Pittsburgh-------W 6
Aug. 9—Joe Mason, Pittsburgh--------KO 6
Aug. 18—Art Swiden, Pittsburgh---------W 8
Nov. 1—Richard Hagan, Chicago--------L 6
Nov. 15—Hubert Hood, Chicago---------W 5
Dec. 10—Orlando Ott, Chicago------KO by 3

1949

Jan. 13—Frankie Jones, Minneapolis----W 6
Feb. 4—Ed Newman, Chicago----------W 4
Feb. 28—Don Jackson, Chicago---------KO 2
Mar. 21—Lin Brozier, Pittsburgh---------W 6
May 2—Richard Hagan, Chicago---------L 8
July 5—Amos Williams, Chicago--------W 6
Sept. 26—Bob Baker, Pittsburgh----------L 8
Oct. 18—Bob Baker, Pittsburgh ---------L 8

1950

Feb. 13—Bill Roberts, Chicago----------L 8

JESSE BRADSHAW

Toledo, Ohio Welterweight

1948

Mar. 11—Billy Borne, Detroit ----------L 4
May 18—Billy Borne, Toledo----------L 4
May 26—Norman Butts, Windsor ---KO by 1

1949

Jan. 24—Connie Thies, Buffalo----------L 4
Feb. 7—Jerry Fleming, Rochester-------D 6
Apr. 4—Jerry Fleming, Rochester-------L 6
Apr. 12—Bruce Foote, Buffalo-------KO by 2
May 16—Gus Rubicini, Buffalo----------KO 6
May 27—Gene Landers, Syracuse--------L 4
June 6—Don Scaccia, Rochester--------KO 2
July 7—Elmer Trupp, Rochester-------KO 2
July 12—Carmen Basilio, Syracuse--KO by 2
Sept. 27—Joe Giambra, Buffalo----------D 4
Nov. 1—Ray Morris, Wilkes-Barre ------D 4

1950

Jan. 25—Charley Cotton, Detroit----KO by 6
Sept. 13—Joe Garza, Detroit----------L 6
Nov. 14—Joey Giambra, Buffalo----------L 8

DENNIS PAT BRADY

Hartford, Conn., Lightweight.

1944

July 11—Louis Melo, Hartford--------KO 2
Aug. 1—Willie Kelly, Hartford--------KO 3
Aug. 24—Joe McGuire, Fort Hamilton-KO 3
Sept. 29—Johnny Upshaw, Detroit-----KO 3

1945

June 5—Rudy Rivera, Hartford--------KO 2
June 12—Freddie Holmes, Hartford-----KO 2
June 19—Carlos De Jesus, Hartford----KO 4
July 3—Lou Rivers, Hartford----------KO 1
July 10—Rudy Rivera, Hartford--------KO 3
July 17—Gabriel Rios, Hartford----------W 8
July 24—Phil Gibbons, Hartford--------KO 5
July 31—Tommy Murray, Hartford------KO 6
Aug. 14—Pat Bell, Hartford----------KO 2
Aug. 28—Bobby Henry, Hartford-------KO 3
Sept. 4—Jimmy Duval, Hartford-------KO 2
Sept. 11—Nick Stato, Hartford----------D 8
Sept. 25—Nick Stato, Hartford----------W 8
Oct. 9—Georgie Knox, Hartford-------KO 8
Oct. 23—Mario Colon, Hartford--------KO 6
Nov. 13—Spider Armstrong, Hartford---KO 1
Dec. 4—Allie Minutoli, Hartford-------KO 1
Dec. 18—Mike Gravino, Hartford-------KO 8

1946

Jan. 8—Harold Gibson, Hartford-------KO 1
Jan. 18—Vinnie Vazzo, Boston----------W 10
Jan. 29—Victor Flores, Hartford--------L 8
Feb. 12—Oscar Lewis, Hartford--------KO 8
Mar. 5—Walter Lewis, Boston----------W 10
Mar. 19—Al Cella, Hartford----------KO 1
Apr. 5—Sal Bartolo, Boston----------L 10
Apr. 30—Joe Tambe, Hartford---------KO 4
May 13—Billy Alexander, New Haven---W 8
June 14—Vince Dell'Orto, Waterbury----W 10
July 30—Steve Kronis, Hartford--------W 8
Aug. 13—Steve Kronis, Hartford--------W 8
Aug. 23—Jose Torres, Waterbury--------W 10
Sept. 30—Filberto Osario, New Haven----W 8
Oct. 22—Lou Alter, Hartford----------L 10
Nov. 19—Lloyd Hudson, Hartford--------W 8
Nov. 25—Baby Sanchez, New Britain---KO 3
Dec. 9—Baby Sanchez, New Britain--KO 1

1947

Jan. 16—Clem Rodriquez, New York----KO 6
Feb. 6—Lloyd Hudson, New York--------W 8
May 8—Bobby English, New York----KO 4
June 20—John LaRusso, N. Y. City--------W 8
July 1—Humberto Sierra, Hartford-----L 10
July 29—Miguel Acevedo, Hartford------L 10
Aug. 4—John LaRusso, New York--------L 6
Sept. 12—Tommy Anderson, Meriden---KO 2
Sept. 24—Ermino Bonetti, Hartford-----W 10
Oct. 20—Timothy Hayes, Boston--------KO 2
Oct. 28—Bobby English, Salem----------W 10
Nov. 17—Jackie Weber, Boston----------W 10
Dec. 1—Joey Angelo, Boston----------L 10
Dec. 22—Johnny Dell, New York ---------L 10

1948

Jan. 19—Willie Beltram, N. Y. C.---------W 10
Feb. 5—Baby Joe Diaz, Tampa----------W 8
Feb. 9—Jackie Weber, Providence------W 10
Feb. 23—Freddie Russo, N. Y. C.----------D 10
Mar. 9—Pedro Biesca, Hartford----------W 10
Apr. 5—Freddie Russo, Providence-----W 10
Apr. 27—Willie Roberti, Hartford------KO 3
Aug. 26—Oscar Lewis, Norwich--------KO 5
Aug. 31—Ted Davis, Hartford----------W 10
Sept. 13—John LaRusso, Providence-----L 10
Sept. 21—Eduardo Carrasco, Hartford----W 10
Oct. 11—Solly Cantor, New York--------W 10
Nov. 15—Teddy Davis, Boston----------W 10
Nov. 29—Sandy Saddler, Boston----------L 10

1949

Feb. 7—Lou Alter, Boston----------W 10
Feb. 14—Ted Davis, New Haven---------W 10
Mar. 8—Felix Ramirez, Hartford--------W 10
Apr. 4—Roy Andrews, Providence-------W 10
May 31—Joey Carkido, Springfield-------D 10
July 11—Iggy Vaccari, Providence--------L 10
Aug. 8—Ermano Bonetti, Waterbury---W 10
Sept. 15—Jesse Underwood, Fall River---L 10
Nov. 29—Reuben Davis, Hartford--------W 10

1950

Jan. 10—Jesse Underwood, Hartford----W 10
Jan. 23—Roy Andrews, Boston----------D 10
Feb. 8—Terry Young, New York---------W 10
Mar. 1—Johnny Forte, New York---------W 10
Apr. 28—Paddy DeMarco, New York----L 10
Sept. 25—Doug Medley, Holyoke---------W 10
Oct. 12—Freddy Monforte, New York---W 8
Oct. 24—Jimmy Watkins, Hartford----KO 4
Oct. 31—Ted Davis, Hartford ----------L 10

EDDIE BRANDT

Dayton, Ohio, Welterweight

1946

Feb. 20—Tiger Wills, Dayton----------D 6
Oct. —Jim Wiley, Akron----------W 6
Nov. 12—Glen Massey, Buffalo---------KO 1

1947

Apr. 9—George Weaver, Dayton--------W 6
Apr. 25—Jim Welch, Columbus----------W 4
Apr. 30—Sam Birch, Dayton----------W 8
June 11—Cappy Benton, Dayton----------W 8
June 23—Freddie Tibbs, Columbus-------W 6
July 1—Eddie Carr, Milwaukee----------W 4
July 28—Charley Baxter, Cincinnati-KO by 2
July 29—Larry Moreland, Toledo--------L 6
Sep. 5—Eddie Carr, Milwaukee----------W 6
Nov. 12—Larry Moreland, Toledo---------L 6
Nov. 18—Jay Watkins, Detroit------KO by 1

1948

Mar. 1—Jerry Meckler, Chicago ---------D 6
Mar. 30—Del Flanagan, St. Paul----KO by 7
July 16—Harry Hart, Columbus ----------D 5
Sept. 17—Doug Medley, Louisville--------D 6
Sept. 28—Doug Medley, Louisville--------D 6
Oct. 8—Harry Hart, Dayton----------L 6
Dec. 1—Dave Marsh, Akron--------KO by 3

1949

Sept. 9—Doug Medley, Middletown-----D 8
Oct. 10—Albert Adams, Chicago --------L 6

1950

Apr. 10—Joe Kelly, Chicago----------D 5

TED (TIGER) BRASSLEY

Portland, Maine, Middleweight

1946

July 11—Johnny Jones, Portland---------W 4
Sept. 26—Chick Tanguay, Portland-----KO 3
Nov. 7—Billy Rogers, Portland---------KO 2
Nov. 14—Phil Violette, Portland----------D 4
Dec. 6—Leo Cormier, Rumford----KO by 5

1947

Jan. 22—Chuck Samura, Portland------KO 4
Feb. 27—Bobby Williams, Portland--KO by 5
Mar. 20—Al Tanguay, Portland----------D 5
Sept. 30—Phil Roderick, Portland---------L 6

1948

Jan. 28—Paulie Walker, Portland -----KO 2
Mar 5—Eddie Letourneau, Rumford---W 8
Mar. 19—Eddie Letourneau, Rumford----W 8
June 8—Phil Roderique, Portland--------L 6
July 5—Phil Roderique, Waterville-----D 8
July 22—Phil Roderique, Waterville-----D 10
Sept. 23—Leroy Andrews, Portland-KO by 2
Dec. 9—Jackie Lovatt, Fall River---KO by 2
Dec. 30—Harold Alle, Rumford----------L 6

1949

Mar. 24—Tiger Flowers, Portland---------W 6
Apr. 4—Paulie Walker, Lewiston------KO 5
Apr. 18—Al Couture, Lewiston----------W 10
May 2—Al Couture, Lewiston------KO by 6
May 23—Al Couture, Lewiston----------D 10

July 21—Lester Rivers, Portland.....D 6
Aug. 12—Kid Wolfe, Waterville.....W 10
Sept. 12—Paul Pender, Boston.....KO by 3
Dec. 8—Bob Stecher, Portland.....KO by 3

1950

Jan. 9—Al Couture, Lewiston.....KO by 5
Feb. 2—Al Couture, Bangor.....KO by 5

JOHNNY BRATTON

39-16-2
(22-2)

Chicago, Ill., Negro Welterweight

1944

June 12—Doyle Hirt, Chicago.....W 4
June 26—Larry Wright, Chicago.....KO 3
July 7—Al Jordan, Chicago.....KO 4
July 24—Walter Halba, Chicago.....KO 3
Aug. 7—Ted Christie, Chicago.....W 8
Sept. 25—Gene Spencer, Chicago.....L 8
Oct. 9—Gene Spencer, Chicago.....W 8
Nov. 24—Gene Spencer, Chicago.....W 8
Dec. 4—Ace Miller, Chicago.....L 8
Dec. 18—Ted Christie, Chicago.....KO 2

1945

Jan. 19—Robert Earl, Chicago.....KO 3
Feb. 14—Jimmy Anest, Chicago.....W 6
Mar. 26—Patsy Spataro, Chicago.....W 8
May 14—Melvin Bartholomew, Chi.....KO 4
July 20—Melvin Johnson, Chicago.....W 8
July 30—Joey Barnum, Chicago.....L 8
Aug. 10—Dave Castilloux, Milwaukee.....L 10
Nov. 2—Cleo Shans, New Orleans.....D 10
Nov. 11—Cleo Shans, New Orleans.....W 10
Dec. 14—Chalky Wright, New Orleans.....L 10

1946

Jan. 20—Ike Williams, New Orleans.....L 10
Apr. 12—Freddie Dawson, Chicago.....W 10
May 3—Pedro Firpo, New Orleans.....KO 1
Aug. 1—Bill Eddy, Chicago.....W 10
Aug. 13—Roy Cadle, Chicago.....KO 5
Sept. 23—Eddie Lander, Chicago.....W 10
Oct. 18—Richard Polite, New Orleans.....KO 3
Oct. 31—Willie Joyce, Chicago.....W 10
Dec. 20—Willie Joyce, Chicago.....W 10

1947

Jan. 24—Morris Reif, Chicago.....W 10
Feb. 18—Danny Kapilow, Chicago.....W 10
May 16—Sammy Angott, Chicago.....L 10
June 6—Gene Burton, Chicago.....L 10
Aug. 4—Herbie Biff Jones, Washington.....KO 8
Oct. 6—Gene Burton, Chicago.....L 10
Nov. 12—Phil Palmer, Chicago.....KO 10

1948

Jan. 5—Livio Minelli, Philadelphia.....L 10
Jan. 23—Beau Pack, Chicago.....KO by 8
July 6—Jack Solomons, Chicago.....KO 1
July 19—Frankie Abrams, Chicago.....W 8
Sept. 15—Luigi Valentini, Chicago.....KO 7
Oct. 29—Bernard Docusen, Chicago.....L 10
Nov. 29—Bobby Lee, Philadelphia.....D 10
Dec. 3—Joe Brown, New Orleans.....KO 4

1949

Jan. 7—Melvin Bartholomew, New Orl. W 10
Jan. 17—Ike Williams, Philadelphia.....L 10
Feb. 25—Chester Rico, Chicago.....KO 5
Mar. 29—Frankie Vigeant, Seattle.....KO 4
Apr. 8—Roman Alvarez, Chicago.....KO 5
Sept. 15—Chuck Taylor, Chicago.....KO 2
Nov. 18—Gaby Ferland, Chicago.....KO 2

1950

Jan. 4—Gene Hairston, New York.....KO 2
Jan. 20—Ike Williams, Chicago.....KO by 8
Nov. 6—Holly Mims, Baltimore.....L 10
Nov. 22—Johnny Cesario, New York.....KO 3
Nov. 27—Holly Mims, Baltimore.....L 10
Dec. 13—Lester Felton, Chicago.....KO 3

JOHNNY BREEZE

Paterson, N. J. Featherweight

1948

Jan. 19—Pete Yellovich, Newark.....W 4
Feb. 9—Dave Nash, Newark.....W 4
Apr. 5—Russ Davis, Newark.....W 4
May 3—Russ Davis, Newark.....KO by 2
Oct. 5—Al Turner, Jersey City.....W 4

1949

Apr. 26—Tim Healy, New York.....W 6
June 2—Tim Healy, New York.....KO 5
June 30—Johnny O'Connor, Brooklyn.....W 6
Aug. 4—Max Osario, Brooklyn.....W 6
Aug. 9—Tim Healy, Norwalk.....W 6
Sept. 26—Don Weber, Washington.....KO 5
Oct. 12—Marvin Dick, New York.....W 8
Oct. 25—Art Llanos, New York.....W 6
Nov. 22—Tony Longo, New York.....L 10

1950

Mar. 3—Jimmy Rooney, New York.....KO 2
Apr. 3—Tim Healy, New Haven.....W 8
Apr. 12—Bill Bossio, New York.....D 8
June 29—Bill Bossio, Brooklyn.....L 8
Sept. 15—Jimmy Rooney, New York.....L 8
Dec. 5—Armand Savoie, Montreal.....L 10

BILL BRENNER

Vancouver, B. C. Welterweight

1949

Jan. 20—Eddie Johan, Vancouver.....KO 3
Feb. 17—George Cote, Vancouver.....KO 2
Mar. 17—Dave Gottschalk, Vancouver.....W 4
Mar. 31—Skinny Roberts, Vancouver.....W 6
Apr. 25—Lenny Holton, New York.....W 6
May 2—Jimmy Snedeker, New York.....KO 3
May 10—John Darby, New York.....W 6
May 19—Dom Marchese, Brooklyn.....W 6
June 16—Mike Kobella, Brooklyn.....D 6
July 13—Jim DeMetrios, Scranton.....W 6
July 28—John Crosby, Brooklyn.....W 6
Aug. 26—Frankie Navedo, Lg. B., L. I.....KO 4
Oct. 28—Ben Jones, New York.....W 4
Nov. 10—Tommy McGowan, Bklyn.....KO by 2
Dec. 10—Norman Kelly, Brooklyn.....L 6

1950

Mar. 24—Phil Palmer, Vancouver.....L 8

OLIVER BRETON

Quebec, Canada Featherweight

1949

Mar. 1—Paul Thibeault, Toronto.....L 6
Apr. 26—Spider Thompson, Buffalo.....W 6
July 4—Ernesto Aguilar, Quebec.....KO by 9
Dec. 12—Armond Savoie, Montreal.....KO by 7

1950

Jan. 31—George Sinclair, Buffalo.....W 6
Apr. 12—Art Llanos, New York.....L 8
Apr. 25—Jack Thompson, Buffalo.....D 6
Aug. 14—Spider Thomas, Chicago.....W 8
Aug. 28—Spider Thomas, Chicago.....KO by 2
Oct. 26—Bobby English, Fall River.....W 10
Nov. 9—Hermie Freeman, Fall River.....KO by 5

AUGIE BRETT

Hartford, Conn. Welterweight

1950

Feb. 2—Guy Guerrette, Hartford.....KO by 6
Mar. 14—Billy Williams, New York.....W 4
Apr. 3—Willie Woods, Hartford.....D 6

BOBBY (BOJANGLES) BREWER

Los Angeles, Calif. Welterweight

1950

Apr. 24—Stormy Chambers, Ocean Park.....W 4
Apr. 28—Manuel Mendoza, Hollywood.....L 4
May 1—Roger Trevino, Ocean Park.....D 4
May 9—Bob Torrance, Los Angeles.....KO by 2
May 22—Roger Trevino, Ocean Park.....L 4
June 9—Roger Trevino, Hollywood.....W 4
June 19—Johnny Vega, Ocean Park.....L 4
June 23—Al Casanova, Hollywood.....L 4
July 17—Jimmy Hayes, Ocean Park.....L 4
July 21—Charley Sawyer, Hollywood.....L 4
July 31—Larry Torres, Ocean Park.....KO 2
Aug. 7—Aaron Junior, Ocean Park.....W 4
Aug. 8—Aaron Junior, Los Angeles.....D 4
Aug. 21—Larry Torres, Ocean Park.....KO 2
Aug. 29—Aaron Junior, Los Angeles.....KO 4
Sept. 12—Chu Chu Jaminez, Los Angeles.....L 6
Sept. 26—Jesse Robles, Los Angeles.....L 4
Oct. 17—Tony Espinosa, Los Angeles.....KO by 4
Nov. 21—Bobby Lee, Los Angeles.....L 4
Dec. 6—George Kramer, Los Angeles.....KO 2
Dec. 19—Sam Figueroa, Los Angeles.....L 4

JOE BREWER

Philadelphia, Pa., Welterweight

1947

—Ray LaRover.....KO 1
—Nate Baynard.....W 6
—Mike Threadgill.....W 6

—Emmett Norris ..... KO 2
—Jimmy Wilson ..... KO 3
Oct. 7—Jimmy Wilson, Reading ..... KO 2
Oct. 21—Joe Murphy, Reading ..... W 8
Nov. 6—George Hammond, Reading ..... W 8

1948

Feb. 6—Patsy Gall, Reading ..... D 8
Oct. 29—Emmett Norris, Reading ..... L 8
Dec. 23—Johnny Ford, Philadelphia ..... W 6

1949

Jan. 18—Emmett Norris, Reading ..... W 8
Mar. 24—Bucky Slocum, Philadelphia ..... W 6
May 12—Charley Spicer, Philadelphia ..... D 6
July 25—Charley Cotton, Philadelphia ..... L 6
Oct. 20—Chico Roderick, Philadelphia ..... W 6
Nov. 10—Otis Graham, Philadelphia ..... L 6
Dec. 15—Midget Taylor, Philadelphia ..... W 6
Dec. 20—Harry Brown, Phoenixville ..... W 6

1950

Jan. 20—Albert Adams, Chicago ..... W 6
Feb. 23—Eddie Goodman, Philadelphia ..... L 6
Mar. 22—Eddie Goodman, Phila. ..... KO by 3
Nov. 27—G. L. Turner, Philadelphia ..... KO by 1
Nov. 27—Gil Turner, Philadelphia ..... KO by 1

WILFREDO BREWSTER

Panamanian Featherweight

1949

—Sammy Medina, Panama ..... W 10
—Young Sampson, Panama ..... KO by 8
—Young Sampson, Panama ..... W 10
—Jose Colon Garcia, Panama ..... D 10

1950

Jan. 22—Julio Febres, Peru ..... L 10
May 12—Wilfredo Brown, Panama ..... L 10

HENRY BRIMM 21-14-3

Buffalo, N. Y., Middleweight (7-5)

1946

Mar. 18—Sammy Baroudi, Buffalo ..... L 6
Apr. 9—Chuck Rose, Buffalo ..... KO 1
May 7—Mickey DuBerry, Buffalo ..... KO 1
June 5—Indian Gomez, Buffalo ..... W 10
July 10—Benny Bengal, Buffalo ..... W 6
Sept. 4—Art Hardy, Buffalo ..... KO 2
Sept. 17—Elmore Barnes, Buffalo ..... W 6
Oct. 15—George Vrooman, Buffalo ..... W 6
Oct. 29—Jimmy Hayden, Buffalo ..... W 10
Dec. 17—Steve Belloise, Buffalo ..... L 10

1947

Feb. 25—Holman Williams, Buffalo ..... W 10
Mar. 26—Vic Dellicurti, Buffalo ..... W 10
Apr. 29—Meyer Siegel, Buffalo ..... KO 1
June 3—Tony Elizondo, Buffalo ..... KO 8
June 24—Art Towne, Cleveland ..... KO by 8
July 7—Doc Williams, Newark ..... KO by 7
Oct. 13—Jimmy Wilson, Scranton ..... KO 5
Oct. 20—Ralph Burley, Newark ..... W 8
Oct. 27—Art Towne, Scranton ..... KO by 2
Nov. 6—Marion Klingensmith, Ygstwn. ..... L 10
Dec. 22—Art Towne, Scranton ..... W 10

1948

Feb. 16—Dave Clark, Scranton ..... W 10
Mar. 16—Ray Robinson, Buffalo ..... L 10
July 19—Roy Williams, Scranton ..... L 8
July 28—Leroy Coleman, Binghamton ..... W 8
Aug. 25—Joe Taylor, Binghamton ..... D 10
Dec. 13—Cleve Bailey, Scranton ..... W 10
Dec. 28—Cleve Bailey, Buffalo ..... W 10

1949

Feb. 15—Ray Robinson, Buffalo ..... D 10
Mar. 2—Jose Basora, New York ..... L 10
May 4—Jose Basora, New York ..... L 10
June 13—Louis Gray, Chicago ..... W 10
June 28—Freddie Flores, Ft. Erie ..... KO 4
Nov. 4—Sylvester Perkins, Chicago ..... L 10

1950

Mar. 8—Art Towne, Akron ..... L 10
May 16—Rocky Graziano, Buffalo ..... KO by 4
Aug. 7—Dave Sands, Sydney ..... KO by 2
Sept. 5—Carl Olson, Honolulu ..... L 10

CESAR (SILVERIO) BRION

Born, Cordoba, Argentine, June, 1924. Argentine Heavyweight.
Had 104 amateur fights in Argentine, won 102, lost 2.

1945-1946-1947

(All bouts in Argentina)

Knockouts: Eusebio Ramirez, 4; Juan Zomulo, 1; Arnamio Casary, 2; Lucas Rubinich, 3; Anival Ortega, 4; Anival Ortega, 6; Cristoval Perry.
Won: Antonio Moscoloni, 10; Antonio Moscoloni, 10; Antonio Moscoloni, 10; Juan Ulrich, 10; Juan Ulrich, 10; Juan Ulrich, 10; Juan Zomulo, 10; Luis Terry, 10; Luis Terry, 10.

1948

Oct. 16—Steve King, Brooklyn ..... W 6
Nov. 1—Jim Walls, Brooklyn ..... KO 1
Nov. 15—Willis Parker, New York ..... KO 2
Nov. 22—Leon Spalding, New York ..... W 6
Dec. 10—Gene Felton, New York ..... KO 6

1949

Feb. 4—Phil Alston, New York ..... W 8
Feb. 12—Johnny Melko, Brooklyn ..... KO 3
Mar. 21—Sylvester Salters, New York ..... KO 4
Apr. 4—Vern Mitchell, New York ..... L 8
May 17—Bernie Reynolds, Elizabeth ..... L 10
July 11—Bill Weinberg, Brooklyn ..... W 8
Aug. 10—Bernie Reynolds, New York ..... KO 8
Oct. 5—Tami Mauriello, New York ..... KO 2
Oct. 17—Jimmy Walls, Jersey City ..... KO 4
Dec. 2—Roland La Starza, New York ..... L 10

1950

May 24—Charley Norkus ..... KO 4
July 24—Phil Alston, Pittsfield ..... KO 7
Oct. 6—Vern Mitchell, New York ..... W 10
Oct. 30—Keene Simmons, Baltimore ..... W 10
Nov. 29—Joe Louis, Chicago ..... L 10

JIMMY BRISCOE

Washington, D. C., Welterweight.

1943

May 31—Jim Barry, Washington ..... KO by 6
June 21—Jim Barry, Washington ..... W 6

1944

Sept. 28—Tommy Daniels, Hagerstown ..... KO by 5
Oct. 10—Sammy Thompson, Washington. W 6
Oct. 16—Jerome Pratt, Baltimore ..... D 6
Nov. 20—Rocky Jackson, Washington ..... W 6
Nov. 27—Charley Millan, Baltimore ..... W 6

1946

Oct. 31—Refugee Smith, Norfolk ..... W 6
Nov. 11—Johnny Clinton, Baltimore ..... KO 3
Nov. 29—Chappy Manning, Baltimore ..... D 6
Dec. 9—Johnny Clinton, Baltimore ..... D 6

1947

Jan. 10—George Williams, Baltimore ..... D 4
Jan. 13—Art Bethea, Washington, D. C. ..... L 6
Jan. 27—Johnny Clinton, Baltimore ..... W 6
Feb. 17—Joe Poodles, Baltimore ..... L 6
Mar. 31—George Williams, Baltimore ..... L 6
Apr. 21—Melvin Wade, Baltimore ..... L 6
May 26—Billy Richardson, Baltimore ..... KO 1
June 2—Frankie Maxwell, Baltimore ..... KO 5
June 9—Art Bethea, Washington ..... L 6
Aug. 12—Jesse Baker, Roanoke ..... W 6
Sept. 15—Emmett Harris, Roanoke ..... D 6
Oct. 6—Melvin Wade, Baltimore ..... L 6
Oct. 8—Jesse Baker, Roanoke ..... KO by 4
Oct. 28—Jesse Baker, Roanoke ..... W 8
Nov. 24—Walter Roane, Washington ..... D 5
Dec. 8—Walter Roane, Washington ..... L 5

1948

Feb. 27—Joey Fagan, Philadelphia ..... L 8
Apr. 30—George LaRover, Philadelphia ..... L 8
May 24—George LaRover, Allentown ..... L 8
July 20—Jesse Baker, Norfolk ..... D 6
July 26—Jesse Baker, Roanoke ..... W 6

1949

Jan. 31—Puggy Lyons, Washington ..... L 5
Feb. 28—Puggy Lyons, Washington ..... L 5
Oct. 31—Billy Cofield, Washington ..... D 4
Nov. 7—George Sherrod, Washington ..... W 4
Nov. 14—Charley Duke, Washington ..... W 4
Dec. 5—Marshall Clayton, Wash. ..... KO by 4
Dec. 12—Billy Cofield, Washington ..... L 5

1950

Oct. 16—Frankie Ball, Washington ..... W 4
Oct. 23—Joe Davis, Washington ..... W 4
Oct. 30—Charley Bennett, Washington ..... L 4

MARCEL (ROCKY) BRISEBOIS

Montreal, Canada Welterweight

1949

Feb. 1—Herman Cosgrove, Montreal ..... L 6
June 16—Geroge Gervin, Montreal ..... L 6

July 19—Gerry Lalibert, Montreal ----W 6
Aug. 16—Levi Cote, Montreal ----------W 8
Oct. 31—Eddie Leboeuf, Montreal-------D 6
Nov. 21—Kid Violet, Montreal ----------KO 4
Dec. 12—Levi Cote, Montreal ----------NC 5

1950

Mar. 9—Larry Gassa, Brooklyn----------W 6
Mar. 22—Larry Gassa, New York--------W 6
Apr. 6—Freddy Pedreira, Brooklyn---KO 3
Apr. 18—Carlin Scott, New York--------W 6
May 5—Joey Hartegan, New Orleans---W 8
May 8—Vincent Cantu, New Orleans--KO 3
June 8—Joe Murray, Brooklyn----------W 6
July 6—Rollie Johns, Syracuse---------W 6
July 19—Gaby Ferland, Montreal--------L 8
Sept. 25—Allie Gronik, Buffalo----------L 6
Oct. 30—Al McCoy, Miami ----------KO 4
Nov. 27—Eddie Holtz, Scranton---------W 6
Dec. 22—Red De Fazio, New York-------W 6

JOHNNY BRITENBRUCK

Brooklyn, N. Y., Welterweight

1946

Sept. 9—Ray Jackson, Savannah------KO 2
Sept. 20—Sonny Cotter, Charleston----KO 3
Oct. 7—Buster Carroll, Savannah------W 6
Oct. 28—Jackie Brazeille, Savannah---L 10
Nov. 11—Eddie Sherman, Savannah---KO 2

1947

Jan. 21—Gus Aldridge, Savannah--------W 6
Feb. 3—Joe Deneaux, Savannah--------W 6
Mar. 10—Doc Deneau, Savannah--------KO 2
Mar. 25—Ryan Shealey, Savannah------KO 4
Oct. 29—Angel Chavez, Miami----------D 6
Nov. 3—Ferrell Norris, Orlando-------KO 2
Nov. 26—Tony Rios, Miami----------W 8
Dec. 9—Al Reid, Savannah----------W 6

1948

Feb. 28—Norman Kelly, Brooklyn ------W 4
Mar. 12—Lou Wilson, Brooklyn ---------W 4
Mar. 27—Lou Wilson, Brooklyn --------KO 2
Apr. 10—Lenny Holton, Brooklyn ------W 6
May 22—Frankie Dell, Brooklyn -------W 6
June 4—Solly Levitt, New York---------W 6
June 21—Bobby Williams, Brooklyn -----W 6
July 6—Enrique Lopez, New York -----W 6
July 26—Joe Martino, New York --------W 6
Aug. 30—Norman Kelly, New York ------W 8
Oct. 3—Tommy Mills, Brooklyn--------W 6
Oct. 16—Joe Martino, Brooklyn---------W 6
Nov. 13—Joe Martino, Brooklyn---------W 8

1949

Jan. 8—Al Costantino, Brooklyn ------L 8
Jan. 29—Tommy Ciarlo, Brooklyn --KO 4
Feb. 19—Freddie Addeo, Brooklyn ----KO 4
Mar. 5—Buddy Holderfield, Brooklyn --L 8
Mar. 26—Buddy Holderfield, Brooklyn --L 8
May 14—John McKenzie, Brooklyn ----KO 2
Sept. 1—Gene Salisbury, Brooklyn ----KO 5
Oct. 9—Chester Rico, Brooklyn -------W 8
Oct. 31—John Darby, Brooklyn --------W 8
Nov. 10—Tony La Bua, Brooklyn -------L 8

1950

Mar. 6—Eddie Edwards, Jersey City----W 8
Mar. 17—Sal DiMartino, New York------L 6
Apr. 8—Jimmy Herring, Brooklyn------W 6

BOBBY BROOKS

Worcester, Mass. Featherweight

1948

Nov. 19—Johnny Scott, Athol --------W 4

1949

Jan. 7—Mike Catalano, Worcester ----L 4
Feb. 28—Bobby Hanecak, Holyoke ----L 5
Mar. 7—Bobby Hanecak, Holyoke ----W 5
Mar. 17—Ray Perrault, Portland ------L 4
Mar. 28—Eddie Caugno, Holyoke ------W 5
Mar. 31—Mickey Dillon, Portland ------W 4
Apr. 5—Graham Holmes, Hartford ----L 4
Apr. 19—Graham Holmes, Hartford ----L 4
May 5—Roger Lessard, Fall River ----L 6
June 20—Bill Neri, Springfield ---------L 4
July 11—Johnny Holmes, Springfield --D 4
Aug. 9—Joe Corso, Hartford ----------W 6
Sept. 19—Bibber Gaughan, Providence --L 6
Sept. 26—Fred Rion, Holyoke ----------KO 4
Sept. 30—Young Amos, No. Adams -----W 4
Oct. 3—Frankie Velez, Holyoke ------KO 2
Oct. 17—Bobby Hanecak, Holyoke ----W 5
Nov. 7—Roger Lessard, Holyoke -------W 5
Nov. 14—Paul Herrick, Lewiston --------L 8
Nov. 21—Joey Mandento, Holyoke ------L 5
Dec. 5—Johnny Campinha, Holyoke----W 5

1950

Jan. 30—Dino Bleta, New Haven--------W 8
Feb. 9—James Thomas, New York------L 4
Feb. 20—Nat Terranova, Newark--------L 6
Feb. 27—Nick Edwards, Brooklyn-------L 4
Mar. 4—Marty Fisher, Charleston-----KO 2
Mar. 21—Marty O'Keefe, Jacksonville---W 4
Apr. 18—Jim Maddox, Jacksonville-----W 5
Apr. 28—Billy Scholes, Tampa----------L 6
May 5—Billy Scholes, Tampa----------L 6
May 8—Roy Mirando, Miami----------L 6
May 12—Jorge Sanchez, Tampa---------D 6
May 16—Billy Morgan, Miami ----------L 6
May 22—Jorge Sanchez, Miami ---------L 10
June 5—LaMar Tate, Miami----------W 6
June 12—LaMar Tate, Miami----------KO 5
July 3—Billy Lima, Miami----------W 8
July 17—Billy Morgan, Miami----------L 8
July 21—Billy Scholes, Tampa ---------L 10
July 24—Billy Scholes, Tampa----------D 10
Aug. 7—Ray Delgado, Tampa ----------L 10
Aug. 21—Billy Lima, Miami---------L Dis 8
Sept. 13—Snooks Howard, Miami ---------L 8
Nov. 6—Billy Lima, Miami----------L 10
Nov. 21—Billy Hogan, Tampa----------L 8
Dec. 1—Pete Noka, Palm Beach---------L 6

BOY BROOKS

Filipino Middleweight

1947

—Young Frisco, Manila----------W 10
Aug. 2—Ignacio Ara, Manila----------W 10
Nov. 22—Carl Olson, Manila----------L 10

1948

Jan. 17—Carl Olson, Manila----------L 12
Aug. 10—Ike Patton, Honolulu----------W 10
Aug. 31—Johnny Boskie, Honolulu------D 6
Oct. 12—Carl Olson, Honolulu------KO by 3
Nov. 2—Ike Patton, Honolulu----------D 6

1949

Nov. 3—Som Pong, Singapore ------W Dis. 7
Nov. 10—Golden Boy, Singapore -------KO 8

1950

Mar. 17—Alfie Sands, Singapore --------W 10
Apr. 21—Dave Sands, Singapore----KO by 3
May 11—Dave Sands, Singapore---------L 10

PAUL BROOKS

Cleveland, O., Lightweight

1948

Nov. 17—Harry Marshall, Cleveland-----W 6
Dec. 7—Bobby LaLonde, Cleveland----KO 3

1949

Apr. 11—Bobby Sherrer, Chicago ------W 5
Apr. 25—Sidney Caples, Chicago ------W 6
May 9—Danny Womber, Chicago ------D 6
June 20—Paddy Hill, Cleveland --------KO 3
Sept. 26—Sammy Brown, Chicago ----KO 2
Oct. 25—Wallace Smith, Cincinnati ----W 10
Dec. 13—Wallace Smith, Cincinnati-KO by 4

1950

May 8—Wray Carter, Chicago----------D 8
Aug. 24—Clarence Brown, Steubenville-KO 2
Oct. 24—Proctor Heinhold, Cleveland --W 8
Nov. 14—Walter Keyes, Cleveland------KO 1

ELKINS BROTHERS

New Castle, Pa., Heavyweight

25-5-1
(16-2)

1947

Sept. 22—Eddie Roberts, Wash., D. C.----W 4
Oct. 27—Ernie Pope, Washington, D.C.-KO 2
Oct. 31—Harold Simmons, Baltimore--KO 1
Nov. 17—Leon Ford, Baltimore----------L 6
—Al Davis, Washington, D. C.---KO 3

1948

Jan. 7—Jeff Clanton, New Castle------KO 1
Jan. 13—Al Smith, Cleveland----------KO 3
—Speedy Williams, N. Cast., Pa..-KO 2
Mar. 15—Baby Kid Nichols,
Washington, D. C.----------W 4
Apr. 12—Carrington McNutt, Baltimore KO 2
Apr. 19—Jim Freeman, Newark------KO by 2
June 1—Art Williams, New Castle------KO 5
June 30—Freddie Schott, New Castle-----W 8
Sept. 11—Speedy Williams, New Castle--KO 2
Sept. 20—Roy Taylor, Washington, D. C.--W 6
Oct. 28—Willie Champion,
Washington, D. C.----------KO 2
Nov. 7—Joe Lindsay, Washington, D. C.-W 6

1949

Apr. 26—Billy Guy, Philadelphia ——W 6
May 16—Pat Comiskey, Wash., D. C.——D 10
June 27—Arturo Godoy, Wash., D. C.——L 10
Aug. 14—Alabama Kid, Clarksburg, W. Va. ——W 10
Sept. 9—Clyde Jolly, Oak Bluff, Mass.—KO 3

1950

Jan. 20—Bill Weinberg, Washington——W 10
Feb. 20—Abel Cestac, Baltimore——L 10
Apr 3—Vernon Williams, Wash.——KO by 7
May 14—Heinz Tietze, Berlin——KO 4
June 4—Richard Grupe, Berlin——KO 4
June 11—Jan Kreitz, Dusseldorf——KO 2
Aug. 17—Johnny Swanson, New Castle, Pa. ——KO 6
Sept. 27—Dutch Culbertson, New York—KO 3
Nov. 24—Omelio Agramonte, New York—W 8

JENNINGS BROTHERTON

Richmond, Ky. Lightweight

(For previous record, 1946-1947, see 1948 Edition, page 553)

1948

Nov. 8—Glen Banfield, Lexington——KO 1
July 29—John Labroi, Indianapolis—KO by 3

1949

Feb. 7—Willie Cliff, Huntington——W 6
May 13—Sylvester Simmons, Ind'napolis—W 5
June 3—Sammy Brown, Elizabethtown—W 8
July 31—Don Bowman, Asheville——KO by 4
Sept. 16—Willie Cliff, Huntington——KO by 6
Oct. 21—Hoover Doyle, Indianapolis——W 6
Nov. 24—Arthur Portley, Milwaukee ——W 6
Dec. 6—Bunny Berrigan, Milwaukee—L 8

1950

June 1—Arthur Portley, Milwaukee—KO by 5

ALFRED "BIG BOY" BROWN

Detroit, Mich., Heavyweight

(For complete previous record see Page 82. 1947 Edition of Ring Record Book.)

1947

Apr. 25—Billy Smith, Honolulu——KO by 6
Oct. 27—Sid Peak, Chicago——KO by 5
Nov. 12—Pat Comiskey, Cleveland—KO by 5

1948

Nov. 12—Roscoe Toles, Chicago ——L 8

1949

Jan. 1—Alabama Kid, Columbus——L 10

1950

Aug. 18—Vern Mitchell, Detroit——L 10
Nov. 22—Joey Maxim, Moline——L 10

ART BROWN

Hollywood, Calif. Middleweight

1948

Jan. 6—Nap Howard, Los Angeles KO by 3
Jan. 12—Willie Parker, Ocean Park——W 4
Jan. 19—Lee James, Ocean Park——L 4
Jan. 26—Jess Richards, Ocean Park—KO 1
Jan. 30—Cliff Barnett, Hollywood——L 4
Feb. 6—Willie Jenkins, Hollywood——L 4
Feb. 9—Willie Jenkins, Hollywood——L 4
Feb. 10—Bert Mendoza, Los Angeles——L 4
Feb. 16—Willie Parker, Ocean Park——W 4
Feb. 20—Turk Alle, San Diego——W 4
Mar. 10—Tommy Lee James, Los A. KO by 4
Mar. 19—Jess Richards, Hollywood——W 4
Mar. 26—Tag Mayfield, Ocean Park——W 4
Apr. 6—Tony Grich, Los Angeles——L 4
Apr. 12—Eddie Seale, Ocean Park——W 4
Apr. 16—Al Hernandez, Hollywood——KO 1
Apr. 19—Bert Mendoza, San Diego——L 4
Apr. 26—Tico Garcia, Ocean Park——W 4
Apr. 30—Tony Grich, Los Angeles——L 4
May 3—Jay Caldwell, Ocean Park——L 4
May 21—Roy Daniels, Hollywood——L 4
May 31—George Holmes, Ocean Park——D 4
June 4—George Holmes, Ocean Park——W 4
June 9—Billy Corbett, Los Angeles——W 4
June 14—Tommy Lee, Ocean Park——KO 3
July 12—George Holmes, Ocean Park——L 4
Aug. 23—Willie Vega, Ocean Park——D 4
Sept. 20—Tico Garcia, Ocean Park——L 4

1949

Oct. 18—Jackie Condon, Los Angeles——L 4
Oct. 21—Sal Flores, Hollywood ——L 6
Oct. 28—Chick Musgrove, San Diego ——L 6
Nov. 1—Jackie Condon, Ocean Park——W 4
Nov. 4—Al Hernandez, Hollywood ——W 4
Nov. 14—Tony Grich, Ocean Park——D 4
Nov. 21—Ernie Woods, Ocean Park——KO 2
Dec. 9—Jose Cardenas, Hollywood ——L 6
Dec. 20—George Smith, Los Ang.——KO by 3

1950

Jan. 27—Mario Torres, Hollywood——L 4
Feb. 10—Jackie Condon, Hollywood——W 4
Feb. 17—Windmill Pearce, Hollywood—W 4
Feb. 27—Dick Allen, Ocean Park——W 4
Mar. 21—Roy Daniels, Los Angeles——L 4
Apr. 11—Roy Daniels, Los Angeles——L 4
Apr. 14—Willie Jenkins, San Diego——L 4
June 6—Ray Louis, Ocean Park——L 4
June 13—Ray Louis, Los Angeles——D 4
Aug. 21—Jackie Condon, Ocean Park——W 4
Aug. 28—Ray Louis, Ocean Park——W 4
Sept. 1—Ray Louis, Hollywood——L 4
Oct. 24—Frank Crane, Los Angeles——L 4
Oct. 30—Frank Crane, Ocean Park——L 4

BILLY BROWN

S1-27-7 (12-8)

Hartford, Conn., Middleweight.

1943

Nov. 29—Tom Collins, New Haven——D 6

1944

Jan. 11—Willie Smith, Hartford——KO 2
Jan. 18—Freddie Graham, Hartford——W 6
Jan. 24—Jerry McGee, New Britain——W 6
Jan. 31—Bill Walker, New Haven——L 6
Feb. 29—Phil Quillen, Hartford——W 6
Mar. 6—Freddie Archer, Holyoke——L 10
Mar. 14—Bobby Howard, Hartford——W 8
Mar. 21—Joe Robinson, Hartford——KO 2
Mar. 28—Gilly Campanelli, Hartford——W 8
Apr. 11—Eddie Saunders, Hartford——W 8
Apr. 20—Charley Parnham, Boston KO by 2
May 2—Rudy Richardson, Hartford——L 8
June 2—Joey Popeski, Norwich——KO 7
June 20—Bobby Giles, Buffalo——D 6
June 27—Eddie Rossi, New London——W 8
July 19—Joe Popeski, New London KO by 7

10-5-2

1946

Aug. 9—Bat Stroud, Waterbury——W 6
Aug. 20—Johnny Taylor, Pittsfield——W 6
Aug. 23—Ellis Morgan, Waterbury——KO 6
Sept. 9—Kenny James, Waterbury——W 6
Sept. 23—Johnny Johnson, Springfield—L 6
Oct. 7—Johnny Jones, New Haven——W 6
Oct. 15—Bat Stroud, Hartford——W 6
Oct. 21—Joe Bowman, New Haven——W 6
Nov. 4—Dick Fuller, New Haven——W 6
Nov. 18—Kenny James, New Haven——L 4
Nov. 26—Ernie Griffin, Hartford——W 8
Dec. 9—Jimmy Johnson, New Haven—L 6

14-8-2

1947

Feb. 7—Charlie Howard, Waterbury——W 6
Feb. 25—Freddie Wilson, Hartford——KO 5
Mar. 10—Bat Stroud, New Britain——W 6
Mar. 17—Joe Bowman, New Haven——W 6
Mar. 31—Jimmy Taylor, New Britain——W 10
Apr. 11—Bat Stroud, New London——KO 4
Apr. 25—Johnny Johnson, Waterbury——D 8
May 14—Henry Chemel, Binghamton——D 10
May 28—George Williams, Binghamton—W 10
June 18—Henry Chemel, Binghamton——W 10
June 25—Baby Sims, Binghamton——W 10
Sept. 3—Leon Sheppard, Troy——KO by 2

28-9-4

1948

Jan. 14—Indian Gomez, Binghamton—W 10
Jan. 19—Frank Lacey, Baltimore ——W 10
Feb. 11—Roy Williams, Binghamton KO by 2
Feb. 23—Bobby Richardson, Prov.—KO by 4
Mar. 19—O'Neill Bell, Detroit ——L 10
Mar. 31—Joe Taylor, Binghamton—KO by 1

30-13-4

1949

May 17—Danny Ruggerio, Jacksonville—W 10
May 25—Jerry Coursal, Miami——W 10
May 31—Johnny Kilday, Jacksonville—L 10
June 7—Danny Ruggerio, Jacksonville—W 10
June —Johnny Taylor, Tampa——L 8
July 5—Johnny Taylor, Jacksonville—KO 6
Aug. 2—Toby Reid, Jacksonville——W 10
Aug. 5—Johnny Dupree, Tampa——L 10
Sept. 13—Eddie Soares, New Bedford——W 10
Oct. 4—Eddie Soares, New Bedford——L 10
Oct. 13—Roy Carter, New York——L 8
Nov. 1—Pat O'Connor, New York ——W 8

Nov. 9—Chuck Hunter, New York ——L 10
Dec. 9—Pete Zaduk, Johnson City ——W 10

1950

Jan. 12—Tony DeMicco, New York——W 10
Jan. 18—George Chappe, Waterbury——W 10
Feb. 7—Fred Newbill, Cincinnati—KO by 1
Feb. 27—Tony Masciarelli, Jacksonville—D 10
Mar. 14—Tony Masciarelli, Jacksonville—W 10
Mar. 23—Gene Hairston, New York——L 8
Apr. 4—Johnny Kilday, Jacksonville—KO 5
Apr. 25—Chico Pacheco, Jacksonville—KO 6
May 4—Lonnie Rutherford, Jacksonville ——KO 7
May 15—Joe Arthur, Chicago——W 8
June 6—Billy Kilgore, Jacksonville——KO 6
June 12—Joe Arthur, Chicago——L 10
June 20—Larry Shaw, Jacksonville——W 10
July 4—Larry Shaw, Jacksonville——W 10
Aug. 8—Tony Masciarelli, Jacksonville—L 10
Aug. 22—Larry Shaw, Jacksonville——D 10
Sept. 4—Ray Robinson, Brooklyn——L 10
Sept. 18—Jimmy Curl, Miami——W 10
Oct. 10—Johnny Taylor, Jacksonville—KO 6
Oct. 30—Reuben Jones, Miami ——L 10
Nov. 14—Larry Shaw, Jacksonville——W 12
Nov. 21—Larry Shaw, Jacksonville——D 12
Nov. 27—Freddy Greenfield, Boston—KO by 2
Dec. 5—Reuben Jones, Jacksonville——L 10

BOBBY BROWN

Detroit, Mich. Middleweight

1949

Nov. 9—Charley Brown, Detroit——KO by 3
Dec. 14—Bill Partin, Detroit——W 4

1950

Jan. 5—Chuck Grier, Pittsburgh—KO by 2
May 5—Chuck Squalls, Detroit——L 4
Sept. 14—George Berry, Chicago——KO 1
Oct. 24—Tony Gunia, Milwaukee——W 6
Nov. 16—Tony Gunia, Sheboygan——L 6

BOBBY BROWN

New York, N. Y. Middleweight

1948

Mar. 2—Dud Taylor, N. Y. C.——KO 3
Apr. 12—Earl Peoples, Brooklyn——KO 1
June 21—Henry Holt, Brooklyn——W 6
Oct. 14—Tommy Varsos, New York——KO 1
Oct. 25—Lester Felton, New York—KO by 6
Dec. 13—Rudy Richardson, Holyoke——D 6
Dec. 21—Art Tatta, N. Y. C.——KO 1

1949

Jan. 17—Jimmy Lee, New York——L 6
Feb. 5—Ray Bryan, Brooklyn——KO by 4
May 21—Lew Perez, Brooklyn——KO 4

1950

June 26—Henry Lee, Springfield——KO by 4
Aug. 3—Henry Lee, North Adams——L 6

CHARLEY BROWN

Detroit, Mich. Welterweight

1949

Apr. 20—Bobby LaLonde, Windsor ——W 4
Aug. 23—Jim Riley, Detroit ——KO 4
Nov. 9—Bobby Brown, Detroit ——KO 3

1950

Jan. 3—Pee Wee McTure, Detroit——L 4
Feb. 3—Tommy Matthews, Detroit——L 5
Sept. 13—Allie Gronik, Detroit——L 5

ERNIE (EDDIE) BROWN

Houston, Texas, Heavyweight

1948

Nov. 17—Don Jabbora, New York——KO by 5
Dec. 28—Sal Donzella, New York——KO 3

1949

Jan. 19—Mike Franco, New York——L 4
Jan. 26—Charlie Norkus, Jersey C.—KO by 2
Feb. 28—Curt Kennedy, Phila.——KO by 4
Mar. 12—Leo Peitras, Brooklyn——W 4
Mar. 22—Leo Peitras, Brooklyn——W 4
Mar. 28—Ted Harrison, New York——KO 1
Apr. 23—George Kaplan, Brooklyn—KO by 3
June 27—Willard Reed, Newark ——KO by 4

1950

Feb. 10—Sonny Parisi, New York——L 6
Mar. 13—Sonny Parisi, Brooklyn——L 6
Apr. 21—Coley Wallace, Brooklyn—KO by 5
Aug. 7—Joto Malanga, Brooklyn——W 4

EUGENE (KID) BROWN

Omaha, Neb. Heavyweight

1949

Mar. 23—James Motley, Lincoln——KO 2
Apr. 11—Whitey Peterson, Omaha——KO 1
Apr. 29—Verne Cole, Omaha——KO 1
May 23—Dick Brown, Omaha——W 6
Aug. 11—Ray Augustus, Council Bluffs—L 8
Nov. 16—James Motley, Omaha ——KO 3
Dec. 7—Don Turner, Omaha ——L 4

1950

Feb. 22—Ray Augustus, Omaha——L 4
Mar. 13—Willie Simon, Sioux City——KO 2
Apr. 14—Len Lamon, Sioux City——KO 1
June 13—Bob Golden, Denver——KO by 2
Sept. 8—Jackie Wilson, Denver——KO 1

FRANKIE BROWN

San Francisco, Calif. Welterweight

1948

Mar. 1—Hamo Kazarian, San Francisco—W 4
Mar. 17—Alex Amador, Oakland ——L 4
Mar. 24—Alex Amador, Oakland——L 6
July 21—Ernie Pacheco, Oakland——L 4
Aug. 11—Emil Barao, Oakland——KO by 2
Aug. 25—Emil Barao, Oakland——L 4

1949

Jan. 12—Henry Anderson, Oakland——KO 3
Jan. 19—Woody Harper, Oakland——W 4
Feb. 7—Joe Simms, San Francisco——W 4
Mar. 7—Joe Simms, San Francisco——W 4
Mar. 9—Oscar Penn, Oakland——L 6
Apr. 11—Mongo Luciano, San Francisco—D 7
Apr. 29—Mongo Luciano, San Francisco—W 10
June 29—Art Soto, Oakland——L 6
Aug. 29—Mongo Luciano, San Francisco—L 6

1950

Apr. 5—Gene Ronstadt, Oakland——W 6
Aug. 28—Bobby Osborne, San Fran.——KO 5

GEORGE BROWN

Chicago, Ill., Heavyweight

1950

Aug. 25—George Henley, Long Beach——D 6
Sept. 6—Bud Hershey, Hammond, Ind.—W 8

HENRY BROWN

Schenectady, N. Y. Welterweight

1950

July 24—Al Wilson, Pittsfield——L 6
Aug. 2—Rollie Johns, Schenectady——W 6
Aug. 24—Jimmy Taylor, North Adams—W 10
Sept. 25—Bobby Rosado, Holyoke ——L 8
Oct. 9—Jackie Wilson, Providence——W 8

HENRY BROWN

Paterson, N. J. Welterweight

1950

Jan. 16—George Branch, Newark——W 4
Jan. 27—Tommy McGowan, New York—L 4
Feb. 4—Johnny Simon, Brooklyn——KO 3
Mar. 6—Larry Simon, Syracuse——KO 4
Mar. 13—Freddie Ruffin, Providence——W 6
Apr. 11—Charley Parker, New York——W 4

HOUSTON BROWN

San Francisco, Calif. Featherweight

1949

June 17—Frankie Romero, San Francisco—D 4
June 24—Eddie Johnson, San Francisco—D 3
July 26—Art Edmundson, Sacramento—W 4
Sept. 27—Eddie Freeman, Los Angeles—KO 3
Sept. 30—Leonard George, San Diego——W 4
Oct. 18—Marcus Vasquez, Los Angeles—W 4
Oct. 25—Leonard George, Los Angeles—KO 4
Nov. 1—Carl Arakaki, Los Angeles ——W 6
Nov. 15—Baby Ortiz, Los Angeles ——L 4
Dec. 5—Baby Ortiz, Ocean Park ——L 10
Dec. 14—Billy Herrera, Phoenix ——KO 6
Dec. 28—Manuel Hernandez, Phoenix—KO 7

1950

Jan. 25—Chino Alvarez, Phoenix.....KO 3
Feb. 8—Keith Nutall, Phoenix.....W 10
Feb. 20—Baby Ortiz, Ocean Park.....L 10
Mar. 3—Rocky Haro, Phoenix.....KO 7
Mar. 14—Placido Torres, Honolulu.....W 6
Mar. 28—Carl Arakaki, Honolulu.....W 8
May 15—Baby Torres, Tucson.....KO 2
June 7—Tony Olivera, Phoenix.....KO 2
June 19—Packy McFarland, Tucson.....W 10
July 1—Ernesto Aguilar, Tucson.....W 10
Aug. 28—Ernesto Aguilar, Tucson.....D 10
Sept. 5—Charley Salas, Phoenix.....L 10

JAMES BROWN

Bridgeport, Conn. Middleweight

1950

Mar. 20—Artie Burke, Holyoke.....D 5
Apr. 1—Eddie Plouffe, Waterbury.....L 4
Apr. 10—Artie Burke, Holyoke.....L 5
May 1—Artie Burke, Holyoke.....L 5
Aug. 17—Sonny Burke, Ansonia, Conn.....L 6
Oct. 30—Sal Belloise, Holyoke.....L 8
Nov. 16—Kid Pambele, Fall River...KO by 3

JAY BROWN

Gary, Ind. Featherweight

1950

Jan. 12—Danny Davis, Minneapolis..KO by 3
Feb. 11—Pete D'Amico, Appleton.....D 4
Mar. 6—Bunny Berrigan, Chicago.....L 6
Mar. 13—Bunny Berrigan, Chicago.....W 6
Mar. 30—Arthur Portley, Milwaukee..KO by 1

JOE BROWN

New Orleans, La., Lightweight

1946

Jan. 13—Leonard Ceaser, New Orleans..L 5
Jan. 20—Johnny Monroe, New Orleans..W 6
Mar. 22—Leonard Ceaser, New Orleans..D 6
Mar. 29—Leonard Ceaser, New Orleans..W 8
Apr. 5—Frankie Adams, New Orleans..W 6
June 28—Herbert Jones, New Orleans...W 8
July 26—Buster Tyler, New Orleans....L 10
Oct. 18—Robert Weatherly, New Orl'ns W 8

1947

Mar. 7—Buster Tyler, New Orleans.....D 10
Mar. 28—Melvin Bartholomew, N. Orl....L 10
Apr. 18—James Carter, New Orleans.....W 10
May 2—Sandy Saddler, New Orl...KO by 3
July 4—Melvin Bartholomew, New Orl..W 10
July 23—Freddie Latson, Norwalk, Conn. W 6
Aug. 6—Danny Webb, Montreal.....W 10
Sept. 24—Dan Robinson, Jersey City.....W 8
Oct. 6—Ernie Butler, Newark.....KO 5
Oct. 21—Arthur King, Toronto.....W 8
Nov. 10—Arthur King, Toronto.....L 8
Dec. 15—Joey Bagnato, Toronto.....KO 1

1948

Feb. 28—Bobby McQuillar, New Orleans..D 10
May 7—Bobby McQuillar, New Orleans..L 10
July 25—Luther Burgess, New Orleans...D 10
Oct. 1—Freddie Dawson, New Orleans..L 10
Oct. 26—Frank Crockwell, San Antonio.....KO 5
Nov. 1—Arthur Jersley, New Orleans..W 8
Dec. 3—Johnny Bratton, New Orl..KO by 4

1949

Mar. 22—Booker Ellis, St. Paul.....W 6
Mar. 28—Luther Rawlings, Chicago.....W 10
Apr. 25—Joe Sgro, Chicago.....W 8
May 10—Hugh Sublett, So. Bend.....W 8
May 23—John LaBroi, Chicago.....D 8
May 27—Leroy Willis, New Orleans.....W 10
June 6—Willie Russell, Cincinnati.....W 10
Dec. 5—Ike Jenkins, Philadelphia .....W 6

1950

Jan. 20—Milton Scott, Chicago.....KO 2
Feb. 6—Danny Womber, Chicago.....W 8
Feb. 22—Dave Marsh, Chicago.....W 4
June 16—John L. Davis, Hollywood.....L 10
Sept. 22—Jack Hassen, Sydney .....KO 8
Oct. 30—Charley Williams, Sydney ...KO 1
Nov. 27—Irvin Steen, Sydney.....NC 10
Dec. 11—Bernie Hall, Broken Hill.....KO 11

JOE BROWN

Abington, Mass. Heavyweight

1949

Mar. 28—Bob Johnson, Boston .....L 4
May 9—Greg Poulos, Providence .....W 4
Dec. 1—Don Dinig, Brooklyn .....KO 2

1950

Jan. 9—Juan Vigo, Miami.....W 4
Mar. 6—Dutch Wagner, Miami.....L 4
Mar. 30—Joe Bennett, Palm Beach.....D 6
Apr. 3—Jim Russo, Tampa.....L 6
Apr. 10—Jim Russo, Tampa.....KO by 3

JOHNNY BROWN

Philadelphia, Pa. Middleweight

1948

Jan. 29—George Llis, Philadelphia....KO 3
Mar. 4—Johnny Bernardo, Phila....KO by 5
Mar. 16—Nick Restano, Trenton.....L 6
Dec. 23—Ray Hass, Atlantic City....KO by 2

1949

Jan. 8—Harold Collier, Philadelphia....L 4
Mar. 8—Bobby Peck, Camden.....KO 4
Mar. 15—Ernie Petrone, Reading.....L 6
Mar. 29—Joe Gardellom, Allentown.....L 6
Apr. 4—Joe Bonadies, Philadelphia.....L 4
July 13—Ernie Genell, Scranton.....L 6

1950

Jan. 19—Joe Bonadies, Philadelphia.....L 6
Feb. 2—Ernie Genell, Philadelphia.....L 4
Mar. 2—Tony Alexander, Philadelphia..L 4
June 15—Felix Mastro, Brooklyn.....KO 3
July 21—John Hickson, Long Beach..KO by 1
Nov. 2—Harold Drucker, Brooklyn..KO by 1

KEN BROWN

Detroit, Mich. Welterweight

1947

Oct. 10—Bob Sandberg, Milwaukee KO by 1

1948

Mar. 8—Jack Martin, Detroit .....KO 4
Apr. 15—Al Gronik, Saginaw..... KO by 3
Aug. 11—Bobby LaLonde, Windsor.....L 4
Dec. 9—Milton Enright, Oshkosh.....W 4

1949

Jan. 19—Johnny Paoletti, Akron....KO by 3
Apr. 12—Lorenzo Breton, Detroit.....W 4
Apr. 25—Ted Olla, Milwaukee.....W 4
Sept. 22—Hank Rish, Toledo.....L 4
Oct. 7—Tony Gunia, Milwaukee .....L 6
Oct. 10—Chuck Davey, Detroit.....KO by 2
Oct. 21—Joe Garza, Detroit .....L 4
Dec. 2—Joe Garza, Detroit.....KO by 2

1950

Jan. 3—Bill Partin, Detroit.....L 4
Feb. 9—Hank Risk, Erie, Pa.....W 6
Feb. 23—Mario Coll, Detroit.....L 6
Mar. 22—Joe Garza, Chicago.....KO by 3
May 3—Martin Doyle, Windsor.....W 8
June 2—Allie Gronik, Detroit .....KO by 5

L. D. BROWN

San Francisco, Calif. Lightweight

1949

Mar. 11—Ike Moore, San Francisco.....L 4
Mar. 22—Joe Rosas, San Jose.....KO 4
Apr. 20—Frankie Sequeria, Oakland.....L 4
Apr. 26—Frank Dobales, San Jose.....W 6
May 2—Frankie Sequeria, San Francisco L 6
June 3—Frankie Sequeria, San Fran.....D 6
June 20—Spider Moore, San Francisco KO 1
Aug. 2—Jim Haller, Stockton.....W 4
Aug. 12—Ray Smith, San Francisco.....KO 1
Sept. 20—Jim Haller, San Jose.....KO 4
Sept. 27—Eddie Johnson, San Jose.....L 6

1950

Jan. 30—Billy Gibson, San Francisco....W 6
Feb. 15—Eddie Johnson, Oakland.....L 6
Mar. 28—Billy Gibson, Oakland.....W 6
July 12—Alvin Moore, Oakland.....KO 6
July 28—Babe Picazo, San Francisco....W 6

LEO (LEON) BROWN

Albany, N. Y. Middleweight

1949

Feb. 28—Harry Alberts, Holyoke.....D 5
Mar. 7—Harry Alberts, Holyoke.....W 5
Mar. 14—Bobby Hall, Holyoke.....W 5
Mar. 28—Gordon Ifill, Holyoke.....L 6
Apr. 18—Benny Handfield, Holyoke.....W 6
Apr. 29—Tommy Bazzano, Norwich.....L 6
May 23—Milton Lightfoot, Holyoke.....W 5

June 10—Harry Bilzerian, New London..W 6
June 20—Bobby McQuire, Springfield...KO 3
July 8—Harry Bilzerian, New London KO 1
July 27—Eddie Soares, Worcester.....L 8
Aug. 1—Leon Gabriel, Springfield.....W 6
Aug. 9—Jerry Fleming, Hartford.....L 6
Aug. 18—Charlie Dotson, No. Adams.....L 6
Sept. 13—Leon Gabriel, Hartford....KO by 4
Oct. 3—Al Lemire, Holyoke.....W 5
Oct. 14—Rolly Johns, New London.....L 8
Oct. 25—Charley Hilton, Hartford.....KO 2
Nov. 1—Alton Bell, Hartford.....KO 3
Nov. 17—Joe Rindone, Fall River....KO by 4
Nov. 30—Charley Angelle, Worcester....L 6

1950

Feb. 14—George Hill, New York.....L 6
Mar. 1—Jimmy Lee, New York.....W 6
Mar. 8—Alton Bell, New London.....L 6
Mar. 13—Dick Callahan, Holyoke.....KO 3
Mar. 20—Ralph Campagnone, Prov.....KO 3
Mar. 27—Paul Pender, Providence..KO by 5
June 15—Henry Lee, North Adams.....L 6
Sept. 13—Billy Fifield, Toronto.....L 8
Oct. 10—Gus Rubicini, Toronto.....W 6

MELVIN BROWN

St. Paul, Minn., Negro Middleweight

1945

Nov. 8—Nick Melnick, St. Paul.....KO 3
Dec. 14—Al Halverson, Duluth.....KO 1
Dec. 28—Joey Hartfield, Minneapolis.....L 6

1946

Mar. 26—Billy Mayfield, San Francisco..W 4
Apr. 2—Bobby Lee, Fresno.....KO 1
Apr. 15—Nate Gibson, Pico.....KO 2
Apr. 17—Jimmy Knox, Long Beach....KO 2
Apr. 24—Georgie Fields, Long Beach....W 4
Apr. 29—Wilson Mackey, Pico.....KO 5
May 3—Red Terry, Hollywood.....KO 2
May 14—Art Saxell, Los Angeles.....W 4
Oct. 18—Jesse Wilson, Minneapolis....W 4
Nov. 15—Bob Fowler, Minneapolis.....W 4
Nov. 25—Joey Hartfield, Omaha.....D 6
Dec. 30—Joey Hatfield, Omaha.....W 6

1947

Jan. 20—Mike Sofka, Omaha.....W 6
Jan. 23—Dick Smith, Minneapolis.....W 6
Feb. 27—Pau Darby, Minneapolis.....W 6
Mar. 14—Bill Stemmler, Minneapolis....W 6
Apr. 18—Norman Butts, Minneapolis...KO 2
Apr. 21—Mike Sopko, Omaha.....W 6
June 13—Mike Sopka, Minneapolis.....W 6
July 15—Jimmy Bull, Council Bluffs....W 6
Oct. 17—Charley Padalino, Minneap...KO 6
Nov. 21—Reuben Shank, Minneapolis..KO 8
Dec. 4—Jackie Burke, Minneapolis.....L 10

1948

Jan. 8—Jackie Burke, Minneapolis.....L 10
Feb. 23—Al Johnson, St. Paul.....W 8
Apr. 9—Frankie Angustain, Denver....L 10
July 8—Jackie Parks, Minneapolis.....W 6
Oct. 14—Roy Wouters, Vancouver.....W 8
Oct. 27—Eddie Cotton, Vancouver.....W 8

1949

Feb. 3—Charlie Clinton, Minneapolis..KO 1
Mar. 17—Larry Davis, Minneapolis.....W 8
Mar. 22—Baby Joe Walcott, St. Paul.....W 6
Nov. 14—Charley Angelle, Providence...L 6
Nov. 28—Joe Rindone, Providence.....L 10
Dec. 12—Charley Angelee, Providence...L 8

1950

Jan. 19—Joe Blackwood, Fall River.....W 10
Feb. 6—Curtis Moore, Providence.....KO 2
Feb. 13—Curtis Moore, Providence.....L 8
Mar. 13—Albert Finch, London.....D 10
Apr. 18—Mark Hart, London.....KO 4
May 8—Dennis Powell, Birmingham..KO 7
June 6—Jack Marr, London.....KO 8
June 24—Allan Cooke, Oswestry.....WF 4
July 3—Paddy Slavin, London.....KO 1
Sept. 26—George Angelo, London.....L 10

MOSE BROWN

35-24-1

Born, March 16, 1916, Covington, Ky. Negro Heavyweight. Height, 5 ft. 9½ in.

(27-7)

1939

May 29—Joe Dunn, Pittsburgh, Pa.....KO 1
July 31—Zach Robinson, Pittsburgh, Pa..W 4
Aug. 8—Freddie Lenn, Pittsburgh, Pa...W 6
Aug. 22—Steve Kobeda, Pittsburgh, Pa..KO 5
Sept. 21—Johnny Dean, McKeesp't, Pa..KO 5
Oct. 5—Zach Robinson, McKeesp't ...KO 10
Nov. 27—Joey Brandon, Pittsburgh, Pa..W 6

1940

July 1—Jimmy Bivins, Pittsburgh, Pa...L 6
July 15—Freddie Lenn, Pittsburgh, Pa..KO 5
Sept. 18—Chas. Williams, F'rm't, W.Va..KO 7
Oct. 2—Carl Turner, Fairmont, W.Va..D 10
Nov. 25—Bob Smith, Pittsburgh, Pa.....KO 5
Dec. 9—Harvey Massey, Pittsburgh, Pa..W 10

1941

Jan. 9—Jimmy Reeves, Pittsburgh, Pa..KO 2
Jan. 23—Billy Bengal, Pittsburgh, Pa..KO 4
Feb. 28—Andy Holland, Pittsburgh, Pa..KO 2
Mar. 10—Ken Overlin, Pittsburgh, Pa....L 10
Apr. 4—George Burnette, Detroit.....L 8
May 12—George Burnette, P'ttsb'gh..KO by 7
July 28—Jimmy Webb, Pittsburgh, Pa...KO 2
Aug. 20—Jimmy Webb, Pittsburgh, Pa...KO 5
Sept. 15—Jimmy Webb, Pittsburgh, Pa...KO 6
Nov. 20—Billy Nichy, McKeesport.....KO 8
Dec. 15—Ken Overlin, Pittsburgh.....L 10

1942

Jan. 12—Melio Bettina, Pittsburgh.....L 10
Feb. 2—Kid Tunero, Baltimore.....L 10
May 25—Al Boros, Pittsburgh.....KO 2
July 6—Frank Zamoris, Pittsburgh....KO 7
July 27—Anto Christoforidis, Pittsburgh..L 10
Sept. 15—Ezzard Charles, Pittsburgh..KO by 6
Dec. 15—Curtis Sheppard, Pittsburgh KO by 8

1943

June 10—Walter Thomas, Pittsburgh....W 6
July 12—Bearcat Jones, Pittsburgh....KO 3
Dec. 20—Tee Hubert, Washington, D. C...L 8

1944

Jan. 4—Johnny Vorce, Pittsburgh.....L 6
Jan. 24—Bob Jacobs, Pittsburgh.....L 6
Sept. 11—Phil Muscato, Pittsburgh..KO by 1

1945

Dec. 18—Tommy Woodward, Hunt'ton..KO 4

1946

Jan. 10—Charley Banks, Hutington.....L 10
Feb. 14—Charley Banks, Huntington KO by 4
Apr. 15—Jim Ritchie, St. Louis.....L 8
Apr. 23—Charlie Lee, Wheeling.....KO 2
May 20—Piz Jones, Wheeling.....KO 4
May 27—John Reeves, Hutington.....KO 4
June 10—Willie Gaines, Huntington..KO 4
July 1—Nick Torres, Huntington...KO 2
July 8—Tommy Yarosz, Cleveland.....L 10
Oct. 25—Lloyd Gibson, Louisville.....L 10
Nov. 12—Bearcat Jones, Fairmont.....W 10

1947

Feb. 6—Joey Brown, Huntington....KO 5
June 16—Steve Mamakos, Huntington..KO 3
July 14—Billy McClure, Cincinnati.....L 6
Sept. 7—Bob Garner, Charleston, W. Va..L 10

1948

May 6—Colion Chaney, Indianap...KO by 9
May 17—Lee Carter, Huntington.....W 10

1949

Mar. 21—Art Bonner, Huntington.....KO 5
Apr. 5—Colion Chaney, Buffalo.....L 8

1950

Sept. 25—Johnny Vinegar, Huntington...W 6
Oct. 12—K. O. Kelly, Bluefield, W. Va...KO 1
Nov. 20—Charley Lee, Huntington...KO by 5

PENNINGTON BROWN

St. Louis, Mo. Welterweight

1947

Apr. 14—Jack Tillis, St. Louis.....W 4
July 2—Richie Long, New York.....D 6
July 14—Henry Polowitzer, Springfield..D 6
Sept. 16—Henry Henderson, Kansas City..W 4
Nov. 18—Claude Sullard, Kansas City....W 4

1948

Jan. 26—Leon Thompson, St. Louis.....W 6
Mar. 11—Whitman Burgess, St. Louis....W 6
Apr. 5—Alex Arella, St. Louis.....W 8
Nov. 23—Jackie Burke, St. Louis.....D 8
Dec. 10—Bob Montoya, Denver.....KO 3

1949

Feb. 3—Bob Morelli, Minneapolis.....L 6
Feb. 15—Paulie Davis, Wichita.....W 6
Mar. 30—Walter Tankins, St. Louis.....D 8
Oct. 19—Alvin Williams, Topeka.....L 6

Dec. 5—George Sherman, Chicago ----- L 10
Dec. 12—Andy Anderson, St. Louis ----- L 6

1950

Mar. 27—Andy Anderson, St. Louis ----- D 6
Sept. 13—Alvin Williams, St. Louis ----- D 8
Oct. 12—Bobby Rosado, St. Louis ----- L 8

RALPH BROWN

Washington, D. C. Welterweight

1950

Mar. 6—Jimmy O'Brien, Washington ---- D 4
Mar. 20—Herbie Stowe, Washington ----- W 4
Mar. 27—Roy Wirt, Washington ----- W 5
Apr. 3—Jimmy O'Brien, Washington ---- D 4
Apr. 14—Andy Nathan, Washington ----- W 4

SAM BROWN

Charlestown, Ind. Lightweight

1949

Feb. 18—Jim Chaney, Indianapolis ----- KO 4
Mar. 1—Diego Hidalgo, Louisville ----- D 6
Mar. 15—Diego Hidalgo, Louisville ----- D 6
June 3—Jennings Brotherton, Elizabeth-town ----- L 8
Aug. 26—Doug Medley, Louisville ----- L 6
Sept. 9—Bobo Drago, Charlestown, Ind. D 6
Sept. 26—Paul Brooks, Chicago ----- KO by 2

1950

May 19—Bobby Anderson, Louisville ----- L 5

SAMMY BROWN

New York, N. Y., Middleweight

1950

Apr. 24—Gordon Hunt, Brooklyn ----- W 4
May 8—Jimmy Gadson, Brooklyn ----- KO 2
May 15—Moe Hill, Brooklyn ----- L 6
June 1—Tony Amato, Brooklyn ----- KO 2

WILLIE BROWN

New York Heavyweight

1947

Feb. 11—BernieReynolds, New York KO by 3
Apr. 7—Tom Altieri, New Haven ----- KO 3
Apr. 28—Ross Strickland, New York ----- L 6
May 19—George Fitch, New Haven KO by 5
June 9—Stanley Goicz, Stamford ----- KO 5
July 25—Gino Buonvino, New York ----- L 6
Oct. 17—Al Kinsey, Worcester ----- L 10
Nov. 8—Fidel Arciniega, Brooklyn KO by 2

1948

Jan. 2—Kid Roscoe, New York ----- L 4
Jan. 26—Perk Daniels, New York ----- L 8
Mar. 2—Elmer Ray, Miami ----- KO by 4
Mar. 19—Art Swiden, Detroit ----- L 10
Apr. 12—Augustino Guedes, Newark ---- W 8
July 28—Marty Monforte, Binghamton W 6
Aug. 23—Joe Baksi, Springfield ----- KO by 4
Dec. 14—Harold Johnson, Phila-delphia ----- KO by 7

1949

Feb. 22—Johnny Swanson, Buffalo ----- L 6
Mar. 21—Tami Mauriello, Trenton ---- KO by 9

1950

Mar. 15—Coley Wallace, New York KO by 2

AL BROWNE

Georgetown, British Guiana Featherweight

1950

Aug. —Stinging Ant, Georgetown ----- D 10
Sept. 18—Dewan Singh, Georgetown ---- KO 2

BILL BROWNING

Detroit, Mich. Heavyweight

1950

Oct. 3—George McDonald, Detroit KO by 5
Oct. 28—Al Adams, Lansing ----- L 4
Nov. 29—Earl Sudduth, Chicago ----- KO by 4
Dec. 12—Al Adams, Detroit ----- L 4

JIM BRUNTON

Springfield, Mass., Featherweight

1950

Jan. 23—Saul Canton, Miami ----- KO by 4
Feb. 13—Bobby Yantis, Sarasota ----- KO 2
Mar. 20—Billy Scholes, Palm Beach KO by 3
Apr. 3—Billy Scholes, Tampa ----- KO by 3

JOE BRUNWASSER

Pittsburgh, Pa. Middleweight

1948

Dec. 17—Alberto Pescatore, Palm Bch. KO 2

1949

Jan. 5—Gene Hardison, Miami ----- L 8
Jan. 12—Johnny Kilday, Miami ----- L 8
Jan. 19—Johnny Kilday, Miami ----- L 8
Jan. 21—Phil Saad, Palm Beach ----- L 6
Feb. 9—Angel Chavez, Miami ----- W 6
Feb. 16—Ted DiGiammo, Miami ---- KO by 2
Mar. 3—Glen Hendershot, Miami ---- KO by 2
June 3—Mickey McGuire, Miami ----- W 6
Oct. 10—Danny Mann, Newark ----- D 4
Oct. 17—Lou Felice, Brooklyn ----- W 6
Oct. 27—Frankie Carini, Brooklyn ----- W 6
Oct. 31—Cliff Stevens, Newark ----- L 4
Nov. 10—Mel Goldsmith, Brooklyn ----- L 4

1950

Apr. 10—Billy Graves, Miami ----- W 6
Apr. 24—Al Graves, Miami ----- L 8
July 21—Slim Harmon, Tampa ----- W 6
July 28—Hal Boylston, Tampa ----- L 6
Aug. 4—Hal Boylston, Tampa ----- L 6
Aug. 7—Billy Moran, Tampa ----- W 6
Oct. 9—Jimmy Gillard, Miami ----- L 6
Oct. 25—Leonard Johns, Jackson-ville ----- KO by 3

RAY (RED) BRYAN

New York, N. Y. Middleweight

1948

July 12—Willie Jordan, Brooklyn ----- KO 1
Aug. 13—Jimmy Leslie, N. Y. C. ----- D 6
Sept. 14—Sam Thompson, N. Y. C. ----- L 4
Oct. 26—Norman Horton, New York ----- L 4
Nov. 2—Jim Walters, Brooklyn ----- L 6
Dec. 27—Art Tatta, Brooklyn ----- W 6

1949

Jan. 20—Al Renshaw, N. Y. C. ----- W 4
Feb. 5—Bobby Brown, Brooklyn ----- KO 4
Mar. 5—Jimmy Beau, Brooklyn ----- L 6
May 21—Ray Kelly, Brooklyn ----- D 6
July 13—Jimmy Beau, Bridgeport ----- L 6
Aug. 22—Kenny Lovegrove, Brooklyn ---- W 6
Oct. 26—Frankie Daniels, New York ---- L 6

1950

Apr. 24—Randall Powell, Brooklyn ----- W 6
May 15—Larry Shaw, Brooklyn ----- W 10
Oct. 26—Al Winn, Brooklyn ----- KO by 3
Nov. 28—Gordon Wallace, Toronto ----- L 6

LEVI BRYANT

Pittsburgh, Pa., Heavyweight

1950

Feb. 17—Jack Porter, New York ----- W 4
June 22—Ike Welcome, Waterbury ---- KO 1
July 11—Charles Lester, Pittsburgh ---- KO 6
Aug. 3—Sid Peaks, Arnold, Pa. ----- W 8
Nov. 24—Odell Riley, New York ----- W 6

SANTA BUCCA

Philadelphia, Pa., Lightweight.

1943

May 6—Billy Baines, Philadelphia ---- KO 2
May 20—Eddie Macinko, Philadelphia KO 2
July 1—Billy Baines, Wilmington ----- KO 1
Aug. 23—Dave Freeman, Philadelphia ---- W 6
Sept. 9—Cueball Young, Philadelphia KO 1
Sept. 17—Charley Davis, Atlantic City ---- W 6
Sept. 23—Clyde English, Philadelphia ---- W 6
Sept. 27—Dave Freeman, Philadelphia ---- W 6
Oct. 28—Jackie Sheppard, Philadelphia W 8
Nov. 8—Quenzell McCall, Philadelphia KO 1
Nov. 25—Vince Dell Orto, Philadelphia W 8
Dec. 6—Jimmy Phillips, Philadelphia ---- W 8

1944

Jan. 25—Maxie Starr, Philadelphia ----- W 6
Feb. 18—Jackie Leamus, N. Y. C. ----- W 6
Feb. 28—Jackie Leamus, Philadelphia ---- W 8
Mar. 27—Jackie Leamus, ----- D 8
Apr. 10—Pete Lello, N. Y. C. ----- W 8
June 13—Jackie Floyd, Phila. ----- KO by 7
June 26—Jackie Leamus, Philadelphia ---- L 8
Oct. 2—Bobby Smith, Philadelphia ---- W 8
Oct. 16—Bobby Smith, Philadelphia ---- W 8
Oct. 20—Tony Janiro, N. Y. C. ----- L 8

1945

Jan. 12—Paulie Jackson, Philadelphia W 8
Jan. 29—Gene Burton, Philadelphia KO by 5
Feb. 15—George LaRover, Philadelphia W 8

Mar. 19—Wesley Mouzon, Phila.....KO by 3
Apr. 25—Pat Patucci, Philadelphia .....W 8
May 7—Eddie Giosa, Philadelphia.....KO 6
June 12—Archie Wilmer, Allentown.....W 10
July 9—Archie Wilmer, Philadelphia...W 10
Sept. 10—Pedro Firpo, Philadelphia ...KO 3
Sept. 27—Jimmy McAllister, Phila.....KO 5
Oct. 22—Hubert Samuels, Philadelphia W 10
Nov. 8—George LaRover, Philadelphia..W 8
Dec. 3—Bobby Ruffin, Philadelphia KO by 8

1946

Jan. 28—Nava Esparza, Holyoke.....L 10
Feb. 7—Hubert Samuels, Philadelphia KO 6
Mar. 11—Dorsey Lay, Baltimore.....W 10
Apr. 1—Jimmy Pierce, Scranton.....W 10
Apr. 11—Doug Ratford, Philadelphia...W 8
Apr. 22—Dorsey Lay, Baltimore....KO by 9
Sept. 23—McCoy Jones, Scranton.....W 10

1947

Mar. 14—Vince Dell'Orto, Philadelphia..W 8
Mar. 24—Nunzio Ferrera, Scranton .....W 10
Apr. 14—Charley Millan, Baltimore.KO by 8
May 5—Charley Millan, Baltimore.....D 10
Aug. 28—Roman Alvarez, Brooklyn.KO by 7
Sept. 15—Jimmy Hampton, Scranton....KO 7
Oct. 2—Clarence Johnson, Phila.....W 8
Nov. 6—Doug Ratford, Philadelphia....D 8
Dec. 11—Doug Ratford, Philadelphia....W 8

1948

Jan. 29—Willie Weasel, Phila.....KO by 1
Feb. 26—Willie Weasel, Philadelphia ...W 8
Mar. 15—Joey Angelo, Philadelphia ....W 10
May 10—Jimmy Collins, Philadelphia...W 8
July 29—Jimmy Collins, Philadelphia...L 8
Aug. 16—Maxie Starr, Wilkes-Barre .....W 10

1949

Feb. 24—Willie Beltram, Philadelphia....W 8
Mar. 17—Lew Jenkins, Philadelphia KO by 4
Apr. 25—Sonny Hampton, Wilkes-Barre W 8
Nov. 17—Jimmy Champagne, Phila.....W 6
Dec. 29—Percy Bassett, Phila.....KO by 4

1950

May 10—Eddie Holtz, Scranton .....W 6
June 5—Eddie Holtz, Philadelphia .....L 4
June 21—Eddie Holtz, Philadelphia .....W 6
Oct. 26—Ermano Bonetti, Philadelphia..W 6
Dec. 18—Lloyd Tate, Philadelphia...KO by 2

DAN BUCCERONI

Philadelphia, Pa., Lightheavyweight

1947

Nov. 6—Bob Payne, Philadelphia.....KO 1
Nov. 18—Paris Lennon, Camden.....KO 1
Dec. 2—Charley Smith, Camden.....KO 1
Dec. 18—Jimmy Long, Philadelphia....KO 3

1948

Jan. 13—Jimmy Long, Trenton .....KO 2
Jan. 27—Fred Ramwey, New Haven ...KO 2
Feb. 9—Herman Badger, New Haven...W 6
Apr. 26—John Calcinore, Philadelphia..W 6
May 14—Dick Lee, Philadelphia .....KO 1
June 8—Booker Robinson, Allentown..KO 2
June 25—Tony Jess, New York.....KO 2
July 12—John Calcinore, Philadelphia.KO 4
Sept. 23—Dick Wagner, New York .....L 6

1949

May 16—Billy Norris, Philadelphia....KO 1
June 6—Guy Manayunk, Allentown...KO 3
July 11—Billy Guy, Philadelphia.....W 6
Sept. 6—Vernon Williams, Allentown...W 8
Oct. 29—Billy Guy, Philadelphia .....KO 2
Nov. 3—Ted Calaman, Philadelphia...KO 4
Dec. 5—Harry Daniels, Newark .....KO 4
Dec. 20—Jerome Richardson, Phoenixville, Pa. .....W 6

1950

Feb. 9—Rocky Jones, Philadelphia ...KO 3
Mar. 2—Wylie Burns, Philadelphia ....W 6
Mar. 15—James Walls, New York.....KO 8
Apr. 5—Mike Jacobs, New York.....KO 6
July 6—Doc Bee, Philadelphia .....KO 2
Oct. 26—Shamus O'Brien, Philadelphia.KO 2
Nov. 10—Sonny Parisi, New York.....KO 1
Dec. 8—James J. Parker, New York...KO 2

NICK BUFALINO

New York Middleweight

1947

Oct. 22—Larry Batino, Jamaica.....W 4
Oct. 29—Tony Rose, Elizabeth.....KO by 3
Nov. 5—Billy Williams, N. Y. C.....KO by 3
Nov. 15—Doug Long, Brooklyn.....W 4

1948

Feb. 24—Steve Cidone, Brooklyn .....L 4
Feb. 28—Al D'Ambrosio, Brooklyn .....L 4
June 30—Billy Gillespie, New York .....L 4
July 12—Joey Fernandez, Brooklyn .....L 6
July 26—Johnny Zilka, New York ....KO 1
Aug. 4—Roy Bacal, New York .....KO 3
Oct. 18—Pete Masters, Brooklyn.....W 6
Oct. 23—Bobby Morgan, Brooklyn.....L 6
Oct. 26—Jimmy Walters, Brooklyn KO by 3
Dec. 6—Tony Rose, Newark.....L 6

1949

Mar. 3—Armando Amanini, N.Y.C..KO by 3
Mar. 12—Emerson Charles, Brooklyn.....D 4
Mar. 21—Nat Blum, Newark .....KO by 3
Apr. 4—Billy Williams, N. Y. C....KO by 3
June 23—Al Dyckman, Brooklyn.....L 4
July 11—Tony Amato, Brooklyn.....L 4
Aug. 25—Tony Amato, Brooklyn.....L 4
Oct. 29—Angel Martinez, Brooklyn.....W 4
Nov. 24—Tiny Otto, Brooklyn .....KO 2
Nov. 28—Hal Sampson, New York .....L 4

1950

Jan. 3—Willie Leake, New York..KO by 1

GENE BUFFALO

Born in Philadelphia. Negro Welterweight.

1937

Jan. 8—Frankie Wallace, Phila.....W 10
Mar. 27—Eddie Conley, N. Y. C.....W 6
Aug. 6—Mickey Serrian, Atlantic City..W 10
Sept. 24—Wicky Harkins, Atlantic City..W 15
Oct. 22—Holman Williams, New Orleans..L 10
Nov. 19—Mickey Makar, Atlantic City...W 10
Dec. 10—Johnny Rossi, Atlantic City....W 10
Dec. 30—Billy Reese, Atlantic City....KO 3

1938

Jan. 10—Tony Ciaccio, Phila.....D 6
Jan. 24—Tony Ciaccio, Phila. .....L 8
Feb. 21—Jimmy Jones, Phila. .....KO 8
Mar. 18—Jay Macedon, Atlantic City....W 10
Apr. 1—Tony Ciaccio, Phila. .....W 10
Apr. 4—Andrea Jessurun, Phila. .....L 8
Apr. 25—Andrea Jessurun, Phila. .....W 8
May 20—Bob Turner, Atlantic City.....W 10
June 14—Johnny Lucas, Fairview.....L 8
June 24—Andrea Jessurun, Atlantic City..L 10
Aug. 25—Andrea Jessurun, Atlantic City..W 15
Oct. —Buddy Ryan, Atlantic City....W 8
Nov. 14—Jessy Pierce, Philadelphia ....W 6
Dec. 12—Jessy Pierce, Philadelphia.....W 8
Dec. 23—Johnny Lucas, Camden.....W 8

1939

Jan. 6—Tony Cisco, Philadelphia.....W 10
Jan. 13—Al Quaill, Philadelphia .....W 10
Jan. 26—Andrea Jessurun, Elizabeth....D 8
Feb. 16—Roxie Forgione, Atlantic City..W 10
Apr. 24—Freddy Wallmeyer, Phila. .....W 10
May 12—Eddie Pierce, N. Y. C.....L 6
July 18—Harvey Massey, Phila.....L 10
Oct. 19—Tony Cisco, Atlantic City.....L 10
Nov. 16—Frankie Bruno, Atlantic City..W 10
Nov. 30—Bobby Jones, Atlantic City....L 10
Dec. 14—Bobby Jones, Atlantic City....W 12

1940

Jan. 18—Vincent Pimpinella, Atlan. City W 10
Jan. 29—Eddie Peirce, Phila. .....KO by 8
Mar. 7—Wicky Harkins, Atlantic City..L 10
Oct. 9—Harvey Massey, Phila. .....W 8
Nov. 13—Eddie Peirce, Phila. .....W 10
Nov. 25—Carl Dell, Phila. .....W 8

1941

Jan. 13—Manuel Villa, Wash., D. C.....W 8
Jan. 17—Harvey Massey, Lancaster.....W 10
Jan. 27—Francesco Montanero, Wash....W 10
Feb. 24—Phil Furr, Wash., D. C.....D 10
Mar. 13—Eddie Carroll, Allentown.....KO 2
Mar. 21—Holman Williams, Detroit.....L 8
Mar. 27—Holman Williams, Baltimore...L 10
July 14—Charley Burley, Phila.....KO by 5
Dec. 19—Shorty Hogue, San Diego..KO by 6

1942

Jan. 9—Art Lind, Atlantic City.....W 8
Jan. 16—Jimmy Casino, Los Angeles....W 8
July 30—Jackie Holman, Atlantic City...W
Sept. 25—Speedy Duval, Philadelphia....W 8
Oct. 16—Speedy Duval, Philadelphia....W 8
Oct. 20—Frankie Nelson, New Bedford..W

1943

Jan. 11—Jose Basora, Holyoke.....L 10
Mar. 5—Al Jolson, N. Y. C.....W 6
Mar. 30—Roosevelt Thomas, N. Bedford..W 10
May 25—Ted Lowry, N. Bedford.....W 10
June 22—Andy Holland, N. Bedford.....W 10
June 30—Buddy Farrell, Elizabeth, N. J..L 10
Aug. 4—Roy Taylor, Eliza., N. J.....W 8
Aug. 12—Al Gilbert, Chester, Pa.....KO 6
Aug. 30—Al Gilbert, N. Y. C.....W 10
Oct. 22—Anthony Jones, New Orleans..D 10
Oct. 29—Tito Taylor, New Orleans.....KO 9

1944

Jan. 24—Holman Williams, Washington..L 10
July 24—Joe Keyes, Ocean Park.....W 10
Aug. 28—Charley Burley, San Fran..KO by 5

1946

Jan. 28—Eddie Sparks, Providence.....W 6
Feb. 4—Benny Davis, Providence.....W 8
May 27—Georgie Humes, Providence..KO 2
June 10—Al Pinel, Providence.....W 8
July 8—Bobby Berger, Providence KO by 3
Dec. 5—Cocoa Kid, Chicago.....L 8
Dec. 17—Eddie Green, Chicago.....W 4

1947

Feb. 17—Bert Ellis, Kansas City.....L 6
Mar. 12—Young Joe Louis, Kan. City..KO by 4
Mar. 14—Jose Martinez, Denver .....W 6
Mar. 27—Eddie Weller, Denver .....KO 3
Apr. 29—Joey Hartfield, Omaha .....W 6
May 12—Joe Danos, Omaha .....L 6
June 9—Little Joe Louis, Omaha .....W 6
June 23—Oree Smith, Omaha .....W 6
June 26—Joe Danos, Sioux City .....L 8
July 17—Bert Ellis, Sioux City .....W 6
July 28—Julio Tristan, Council Bluffs..W 6
Sept. 22—Maxie Starr, Omaha .....W 6

1948

Feb. 26—Sam Crawford, Wilkes-Barre..W 6
Mar. 18—Eli Hall, Wilkes-Barre .....W 8
June —Al Bernard, Wilkes-Barre.....W 10
Sept. 16—Buddy Farrell, Wilkes-Barre..D 10
Oct. 14—Buddy Farrell, Wilkes-Barre ..D 8
Dec. 9—Charley Williams, Scranton....W 8

1949

Feb. 10—Ray Robinson, Wilkes-Br. KO by 1
July 13—Primo Cutler, Scranton.....W 8
Aug. 4—Buddy Farrell, Scranton.....W 8

1950

Apr. 14—Gene Elliott, Wilkes-Barre ....W 6
May 10—George Hammond, Scranton..NC 2
Sept. 7—Hurley Sanders, Troy .....L 8

FRANK BUFORD

Oakland, Calif. Heavyweight

1948

June 23—Andy Walker, Oakland.....L 4
June 28—Hank Thurman, San Francisco W 4
July 19—Andy Walker, San Francisco...D 6
July 26—Andy Walker, San Francisco...W 6
Sept. 1—Lee Upshaw, Oakland.....W 4
Sept. 29—Lee Upshaw, Oakland.....L 4
Oct. 27—Chuck Staton, Oakland.....W 4
Nov. 22—Grant Butcher, San Francisco..D 6
Dec. 1—Hank Thurman, Oakland.....W 4
Dec. 6—Hank Thurman, Sacramento....W 4
Dec. 20—Grant Butcher, San Francisco..L 6

1949

Jan. 5—Bob Dunlap, Oakland.....KO by 1
Apr. 20—Chuck Stanton, Oakland.....W 4
May 27—Andy Walker, San Francisco....L 6
June 24—Andy Walker, San Francisco....D 8
Aug. 29—Gil Mojica, San Francisco.....W 6
Nov. 8—Joe Sandell, San Jose .....W 6

1950

Jan. 9—Andy Walker, San Francisco
KO by 3
Feb. 21—Andy Walker, San Jose.....D 6
Feb. 28—Lee Upshaw, San Jose.....W 6
Mar. 7—Jay Lambert, Salt Lake City...W 10
Mar. 28—Grant Butcher, Fresno .....L 10
Apr. 4—Bob Dunlap, Sacramento.....W 10
May 6—George Parmentier, Eureka....W 6
May 26—Willie Bean, Hollywood .....W 10
June 9—Abel Cestac, Hollywood .....W 10
June 27—Clarence Henry, Los Angeles...L 10
July 7—Turkey Thompson, Hollywood..W 10
July 25—Clarence Henry, Los Angeles..W 12
Sept. 1—Willie Bean, Hollywood .....L 10
Oct. 11—Willie Bean, Spokane.....KO by 5
Nov. 20—George Parmentier, San Fran...W 12

MIKE BUHA

St. Louis, Mo. Heavyweight

1948

Oct. 18—Grady Welch, Chicago.....KO 2
Nov. 1—Lloyd Michigan, Chicago.....W 4
Dec. 10—Juan Hernandez, Chicago.....KO 1

1949

Mar. 15—James Killibred, Los Angeles KO 3
Mar. 29—Jimmy Howard, Los Angeles..KO 2
Apr. 19—James Killibred, Los Angeles...W 6
May 16—Willie McCoy, Ocean Park.....D 4
July 6—Jimmy Howard, Los Angeles..KO 3
Aug. 10—James Connolly, N. Y. C.....L 6
Sept. 30—Roger Griffin, Chicago.....KO 4
Oct. 14—Bob O'Bannon, Chicago.....KO 5
Dec. 8—Billy Sherman, Chicago .....KO 2

1950

Mar. 22—Larry Watson, Chicago .....KO 3
Apr. 17—Bobby Spaeth, St. Louis.....KO 8
Oct. 5—Bobby Spaeth, St. Louis .....W 10
Nov. 27—Vern Mitchell, Chicago.....L 10
Dec. 6—Jimmy Richards, St. Louis....KO 3

SONNY BUNN

Washington, D. C. Welterweight

1948

Dec. 6—Jesse Baker, Washington, D. C. W 5
Dec. 20—Leslie Harris, Washington, D .C. W 8

1949

Jan. 17—Holly Mims, Washington, D. C...L 8
Feb. 28—Mike Kobella, Wash., D. C. .....W 8
Apr. 11—Tex Newby, Washington .....KO 6
Aug. 16—Holly Mims, Washington, D. C...D 5
Sept. 19—Aaron Perry, Washington....KO 10
Oct. 10—Carey Mace, Washington ....KO 5
Oct. 18—Johnny Cesario, Hartford .....D 10
Oct. 31—Charley Milan, Washington....W 10
Nov. 21—Terry Moore, Baltimore .....L 10

1950

Jan. 26—Henry Jordan, Hartford .....L 10
Mar. 6—Charley Spicer, Philadelphia ..L 8
Aug. 21—Ted Murray, Brooklyn .....W 6
Aug. 28—Johnny Saxton, Brooklyn .....L 10

GINO BUONVINO

Born, Oct. 4, 1922, at Bari, Italy. Heavyweight. (Campaigning in U. S. A. Early record unavailable.)

1947

May 21—Jim Lake, Jamaica .....W 8
June 11—George Bensick, Jamaica ....KO 3
June 25—Steve Ketchell, Jamaica .....W 8
July 25—William Brown, New York....W 6
Aug. 18—Herbie Katz, Coney Island....D 10
Oct. 27—Jimmy Carollo, N. Y. C.....W 10
Nov. 19—Henry Jones, Jamaica.....W 8
Nov. 29—Leo Stoll, Brooklyn.....W 8

1948

Jan. 2—Gene Gosney, New York .....W 10
Jan. 30—Jackie Cranford, New York...W 10
Mar. 19—Lee Savold, New York ....KO by 1
Apr. 12—Cliff Koerkle, Newburgh.....W 8
June 1—Tony Gangemi, New York .....W 6
June 29—Jim Neville, New York .....W 10
Dec. 11—Red Cameron, Brooklyn.....W 8

1949

Feb. 25—Roland LaStarza, N. Y. C..KO by 6

1950

Jan. 23—Art Henri, Brooklyn .....W 8
Apr. 18—Dolph Quijano, Cleveland ....KO 2
May 25—Nick Barone, Wilkes-Barre KO by 3
July 10—Rocky Marciano, Boston ..KO by 10

EDDIE BURGEN

Cincinnati, Ohio, Featherweight

1949

Feb. 28—Carmine Iacobucci, Cincinnati..L 4
Sept. 20—Harry Trester, Cincinnati .....W 4
Oct. 25—Russ Hubbard, Cincinnati ....KO 3
Nov. 14—Weeper Brown, Cincinnati....KO 1

1950

Jan. 16—Bob Holliday, Cincinnati .....KO 4
Feb. 6—Rufus Holliday, Cincinnati .....W 6
Mar. 7—Spider Thomas, Cincinnati ....KO 1
Mar. 28—Carmen Iacobucci, Cincinnati..W 6
Apr. 11—Dick Armstrong, Cincinnati ...KO 5
May 3—Harry Trester, Cincinnati ....KO 4

May 24—Herky Kaminsky, Cincinnati ..W 8
June 14—Jorge Ortiz, Cincinnati .....KO 1
July 25—Filberto Osario, Cincinnati.....W 8
Sept. 26—Pat Iacobucci, Cincinnati .....W 10
Oct. 30—Bunny Berrigan, Chicago .....W 8
Dec. 5—Art Llanos, Cincinnati.....KO 2

BOB BURGESS

Vallejo, Calif. Negro Welterweight

1947

Feb. 14—Mickey Puentes, San Francisco..L 4
Feb. 21—Emil Barao, San Francisco.....D 4
Feb. 24—Mickey Puentes, San Francisco..L 4
Mar. 24—Val Antencio, San Francisco...W 4
Apr. 1—Chris Vergez, Sacramento.....W 4
May 5—Joe Cherry, San Francisco .....D 4
May 21—Maxie Ankele, San Francisco..L 4
June 25—Art Soda, Oakland .....L 4
Aug. 8—Emil Baroa, San Francisco.....D 4
Aug. 20—Dave Whitlock, Oakland.....D 4
Sept. 10—Dave Whitlock, Oakland.....L 4
Sept. 16—Zeke Lucero, Sacramento .....D 4
Sept. 22—Zeke Lucero, San Francisco....L 4

1948

Jan. 15—Harry Albritton, Sacremento...D 4
Feb. 13—Johnny Maestas, San Francisco..W 4
Feb. 17—Joe Torres, San Jose .....D 6
Mar. 8—Speedy Navarro, Stockton ...KO 5
Apr. 13—Nick Diaz, San Jose .....D 10
May 3—Tote Martinez, Stockton .....L 10
June 14—Johnny Miller, San Francisco...L 10
July 28—Tote Martinez, Oakland .....D 10
Aug. 11—Tote Martinez, Oakland .....D 10
Sept. 15—Emil Barao, Oakland .....W 6
Oct. 13—Emil Barao, Oakland.....KO 6
Oct. 27—Johnny Gonzalves, Oakland.....L 6
Nov. 16—Robert Takeshita, Honolulu.....L 10
Dec. 7—James Bothelo, Honolulu.....W 8
Dec. 14—Richard Cabral, Honolulu.....W 5
Dec. 28—Philip Kim, Honolulu.....D 8

1949

Jan. 24—Archie Whitewater, San Fran...L 6
Feb. 28—Ernie Pacheco, San Francisco..KO 4
Mar. 9—Johnny Miller, Oakland.....W 6
Mar. 28—Johnny Miller, San Francisco..W 8
Apr. 6—Young Salvatore, Oakland.....L 10
May 18—Tommy Petty, Oakland.....W 6
June 22—Junius Washington, Oakland....L 6
Aug. 12—Mongo Luciano, San Francisco..L 10
Sept. 7—Woody Winslow, Fresno .....D 10
Nov. 16—Emil Barao, Oakland .....W 6

1950

Jan. 31—Billy Epps, Sacramento .....W 4
Mar. 24—Freddy Herman, Hollywood....W 10
Oct. 30—Woody Winslow, San Francisco..D 6
Nov. 11—Rafael Gutierrez, Mexico City..W 10
Dec. 2—El Conscripto, Mexico City.....L 10

LUTHER BURGESS

Detroit, Mich., Negro Lightweight

1945

Oct. 15—Al Griffin, Detroit.....W 4
Nov. 5—Perk Glenn, Detroit .....W 4
Nov. 8—Al Bartholomew, St. Paul.....W 4
Dec. 10—Jimmy Lincoln, Detroit.....KO 3

1946

Jan. 28—Cedric Flournoy, Detroit.....W 4
May 2—Jimmy McClennan, Toledo.....D 6
Aug. 19—Lenny Richards, Philadelphia..W 6
Sept. 2—Fred Burke, Springfield.....KO 2
Sept. 17—Luis Ramos, Philadelphia..KO by 2
Nov. 14—Babe Kelly, Philadelphia.....W 6
Nov. 28—Leo Milito, Philadelphia.....D 6

1947

Jan. 20—Jack Cunningham, Phila.....W 6
Feb. 7—Vic Eisen, Detroit.....W 6
Feb. 13—Phidelo Rivera, Atlantic City..W 6
Mar. 10—Jackie Taylor, Dayton .....W 6
May 12—Joey Dell, Philadelphia .....W 8
June 2—Eddie Compo, New Haven.....L 6
June 9—Frankie Pucci, Springfield.....W 6
Nov. 11—Katsumi Morioka, Detroit....KO 5
Nov. 25—Fred Maes, Chicago.....W 6

1948

Jan. 6—Jesse Underwood, Chicago ....W 8
Feb. 3—Lee Bohles, Detroit .....W 10
Mar. 6—Pat Flowers, New Orleans ...KO 3
Mar. 22—Jimmy Robinson, Louisville....L 8
Apr. 8—Lulu Williams, Minneapolis..KO 1
Apr. 22—Jock Leslie, Flint .....W 10
June 25—Willie Pep, Flint .....L 10
July 25—Joe Brown, New Orleans .....D 10
Oct. 28—Mel Hammond, Minneapolis....W 10

1949

Feb. 11—Jackie Blair, Hollywood.....KO 2
Apr. 27—Miguel Acevedo, Detroit.....KO 3
May 10—Vic Eisen, Detroit.....KO 4
June 3—Leonard Ceasar, New Orleans...D 10
June 16—Ernesto Aguilar, Detroit.....L 6
Nov. 9—Ernesto Aguilar, Detroit.....W 8
Detroit, Mich., Negro Lightweight

1950

May 5—Clen Custer, Detroit .....W 6
May 25—Mel Hammond, Minneapolis ...W 6
Aug. 2—George Ortiz, Detroit .....KO 1

JIMMY BURGOS

Puerto Rican Middleweight

1949

Jan. 1?—Lou Gillespie, Brookln.....W 4
Feb. 7—Jimmy Nickers, Brooklyn.....D 4
Feb. 15—Ernie Genell, Brooklyn.....L 6
Mar. 31—Claude Hammond, N. Y. C..KO by 1
Apr. 14—Jimmy Nickers, New York.....D 4
Apr. 28—Charley Parker, New York.....L 4
June 9—Vinnie Martinez, New York.....L 4
June 13—Eddie Casala, Brooklyn.....W 4
June 20—Tony Bove, Brooklyn.....L 4
June 30—Emerson Charles, Brooklyn.....L 4
July 7—Andy DePaul, Bayonne....KO by 2
Sept. 26—Bobby Tighe, Brooklyn.....L 4

1950

Apr. 6—Joey Peters, New York.....L 6
Apr. 10—Gordon Hunt, Brooklyn .....L 4
May 23—Jimmy Garcia, New York.....W 4
July 31—Charley Parker, Brooklyn .....L 4
Oct. 31—Ralph Jones, New York....KO by 2
Nov. 3—Joe DiLiberto, New York.....L 4

JAMES BURHUS

Los Angeles, Calif. Lightweight

1949

Mar 15—Ray Acosta, Los Angeles.....W 4
Apr. 4—Tony Corrales, Los Angeles.....L 4
Apr. 26—Harold Jordan, Los Angeles....D 4
June 6—James Stewart, Ocean Park...KO 3
June 27—Joe Perez, Ocean Park....KO by 4
Oct. 14—Joe Dominguez, Hollywood.....L 4
Nov. 1—James Stewart, Los Angeles....D 4
Nov. 10—Sammy Figueroa, Hollywood...L 4
Nov. 21—Gil Chavez, Ocean Park..KO by 3

1950

Jan. 6—Manuel Mendoza, Hollywood...L 4
Jan. 10—Manuel Mendoza, Los Angeles
KO by 4
Jan. 20—Cisco Saenz, Hollywood .....W 4
Jan. 30—Jimmy Stewart, Ocean Park...D 4
Feb. 10—Gil Chavez, Hollywood ...KO by 3

ARTIE BURKE

Worcester, Mass., Middleweight

1950

Feb. 20—Frank McDougal Holyoke..KO by 2
Mar. 20—James Brown, Holyoke .....D 5
Apr. 10—James Brown, Holyoke .....W 5
May 1—James Brown, Holyoke .....W 5

JACKIE BURKE

Minneapolis, Minn., Middleweight

1945

Feb. 20—Leroy Bolden, San Jose.....W 10
Feb. 27—Al Sheridan, San Jose.....KO 2
Mar. 16—Roman Starr, San Francisco...W 10
Apr. 11—Al Sheridan, Oakland.....W 6
Apr. 27—Nolan Sharp, San Francisco....W 10
May 18—Bobby Zander, San Fran...KO by 7
July 18—Leroy Bolden, Oakland.....KO 1
Sept. 5—Jack Hannan Porter, Oakland..W 10

1946

May 3—Joe Hartfield, Minneapolis.....W 6
May 27—Jim Bull, Minneapolis.....W 6
June 10—Jerry Marshall, Sioux City...KO 7
June 24—Billy Bengal, Minneapolis.....W 6
June 27—Bennie Droll, St. Paul.....W 6
July 25—Jack Parks, Minneapolis.....W 6
July 31—Joey Hartfield, Council Bluffs..W 6
Aug. 12—Deacon Logan, Omaha.....W 10
Aug. 20—Larry Watson, Lincoln.....W 10
Oct. 18—Chuck Hunter, Minn.....KO by 9
Nov. 11—Deacon Logan, Omaha.....D 6
Nov. 15—Roland Taylor, Minneapolis....W 6

Nov. 29—Art Tate, Minneapolis.....W 6
Dec. 27—Raymond Young, Minneapolis..W 6

1947

Jan. 24—Buddy Best, Palm Beach.....KO 1
Jan. 28—Irving Marcus, Miami.....KO 4
Feb. 24—Don Brouillard, Miami.....KO 3
Mar. 12—Lou Miller, Miami.....KO 5
Apr. 11—Harvey Dubs, Chicago.....W 6
May 9—Gordon Ball, Miami.....W 6
June 6—Al Mahoney, Chicago.....W 6
June 16—Jimmy Jackson, New York....KO 1
June 23—Richard Hammond, Chic...KO by 6
July 25—Don Hassock, N. Y. City.....W 6
Aug. 4—Virgil Strauss, Chicago.....KO 3
Sept. 25—Marvin Liddell, Chicago.....W 6
Oct. 29—Felix Montalvo, Galveston....KO 3
Nov. 4—Dick Smith, Houston.....W 10
Nov. 10—Billy Kilgore, New Orleans....W 8
Nov. 18—Eddie LaMarr, Houston.....KO 10
Dec. 4—Mel Brown, Minneapolis.....W 10
Dec. 16—Buzz Brown, St. Paul.....KO 8

1948

Jan. 8—Mel Brown, Minneapolis .....W 10
Feb. 26—Bobby Berry, Minneapolis..KO by 2
Mar. 22—Russ Baxter, Minneapolis.....KO 8
Apr. 21—Alex Arella, Chicago .....KO 3
Apr. 29—Leon Montgomery, Rochester, Minn. .....W 6
May 5—Paulie Blanks, Minneapolis...KO 3
June 16—Baby Joe Walcott, Duluth .....W 6
Sept. 29—Ulysses Johnson, Chicago.....W 5
Oct. 14—Jack Biddle, Minneapolis.....W 6
Oct. 28—Terry Wagner, Minneapolis....W 6
Nov. 23—Pennington Brown, St. Louis...D 8
Dec. 6—Bob Morelli, Austin, Minn.....D 6
Dec. 17—Eddie Miller, Detroit.....W 8

1949

Jan. 13—Bill Stemmler, Minneapolis....W 6
Feb. 14—Toby Reid, Miami.....KO 7
Mar. 9—Henry Chemel, Miami.....W 10
July 5—Frank McClendon, Pittsburgh..W 8
July 25—Charley Zivic, Pittsburgh.....L 10
Sept. 14—Alvin Williams, Wichita...KO by 2
Sept. 26—Larry Huff, Pittsburgh.....W 8
Nov. 14—Eddie Steele, Miami.....KO 2
Dec. 12—Charley Zivic, Pittsburgh.....L 10

1950

Jan. 9—Herbie Kronowitz, Miami .....W 10
Mar. 29—Bobby James, New York.....W 8
Apr. 28—Larry Shaw, New York.....L 8
July 12—Clem Florio, New York.....W 6

JIMMY BURKE

Milwaukee, Wis., Middleweight

1947

Mar. 4—Walter Holba, Milwaukee.....KO 2
Mar. 26—Nick Melnick, Milwaukee.....KO 3
Apr. 15—Tommy Sanders, Green Bay...W 4
June 5—Johnny Long, Milwaukee.....KO 3
June 18—Jack Wade, Milwaukee.....KO 1
July 1—Dave Millard, Milwaukee.....KO 3
Sept. 3—Jerry Pittro, St. Louis.....KO by 4
Oct. 21—Julio Rodriguez, Houston.....KO 2
Oct. 27—Lee Campione, Chicago.....KO 2
Nov. 14—Santos Quintero, Chicago.....KO 2

1948

Mar. 1—Johnny Crane, Chicago .....KO 1
Mar. 15—Clinton Bacon, Chicago....KO by 2
May 3—Doug Lang, Chicago .....KO 2
Aug. 9—Al Johnson, Chicago .....L 8

1949

Aug. 8—Bob Childress, Chicago.....W 4
Aug. 22—Leonard Woods, Chicago.....D 4
Oct. 3—Johnny Izzo, Chicago.....L 5
Dec. 12—Lucky Mundy, Chicago.....KO 5

1950

Feb. 13—Len Duncan, Chicago .....KO 1
Feb. 27—Emil Jackson, Chicago ....KO by 1
Sept. 18—Gene Simmons, Chicago .....W 4

MARTIN (SONNY) BURKE

Albany, N. Y., Welterweight

1949

May 23—Bobby Carson, Holyoke ...KO by 2
Oct. 24—Sylvester Payne, New Haven .....KO by 1
Dec. 6—Harris Blake, Hartford .....KO 1

1950

Jan. 3—Jack Randolph, New York.....L 4
Jan. 17—James Dorta, New York.....W 4
Jan. 26—Bobby Holt, Hartford .....W 6
Feb. 2—Paddy Monahan, Hartford ...KO 2
Feb. 7—Ray Scudder, New York.....KO 2
Mar. 14—Kelly Duncan, New York.....KO 1
Mar. 23—Charley Parker, New York..KO by 3
Apr. 4—Tommy Cunniff, New York...KO 2
Apr. 10—Chuck Goldsby, Hartford..KO by 2
Apr. 14—Johnny Saad, Rumford .....W 10
May 6—George Marino, Waterbury ....W 6
May 23—Stanley Wysocki, New York....W 4
June 19—Jimmy Gagnon, Hartford ...KO 2
Aug. 2—Mike Gillo, Norwalk .....W 6
Aug. 17—Jimmy Brown, Ansonia, Conn..W 6
Oct. 9—Eddie Pluoffe, Hartford.....W 6

CHARLEY BURLEY

Born, Sept. 6, 1917, Pittsburgh, Pa. Negro Middleweight.

1937

Apr. 19—Ray Gray, Pittsburgh, Pa.....W 6
Aug. 9—Remo Fernandez, Pittsburgh..KO 7
Sept. 9—Eddie Dolan, Pittsburgh.....L 8

1938

Jan. 10—Sonny Jones, Pittsburgh.....KO 7
Jan. 27—Tiger Jackson, Pittsburgh.....KO 2
Feb. 3—Johnny Folio, Pittsburgh.....W 4
Feb. 10—Carl Turner, Pittsburgh.....W 4
Mar. 3—Art Tate, Pittsburgh.....KO 2
Mar. 21—Fritzie Zivic, Pittsburgh.....L 10
June 1—Mike Sarko, Pittsburgh.....KO 4
June 13—Fritzie Zivic, Pittsburgh.....W 10
Aug. 2—Leon Zorritta, Pittsburgh.....KO 6
Aug. 22—Cocoa Kid, Pittsburgh.....W 15
Nov. 3—Werther Arcelli, Pittsburgh...KO 1
Nov. 21—Billy Soose, Pittsburgh.....W 10

1939

Jan. 10—Sonny Jones, Pittsburgh.....KO 7
June 20—Jimmy Leto, Pittsburgh.....L 10
July 17—Fritzie Zivic, Pittsburgh.....W 10
Aug. 28—Jimmy Leto, Pittsburgh.....W 10
Oct. 23—Mickey Makar, Pittsburgh....KO 1
Dec. 1—Holman Williams, New Orleans..L 15

1940

Feb. 12—Nate Bolden, Pittsburgh.....W 10
Apr. 12—Baby Kid Chocolate, N. Orl....KO 5
Apr. 26—Sammy Edwards, N. Orleans..KO 2
June 17—Carl Dell, Holyoke.....W 10
July 29—Georgie Abrams, Pittsburgh....D 10
Aug. 19—Kenny La Salle, Pittsburgh....W 10
Sept. 3—Jimmy Bivins, Pittsburgh.....L 10
Oct 18—Irish Eddie Pierce, Pitts.....W 10
Nov. 11—Vince Pimpinella, Wash., D. C..W 10

1941

Mar. 31—Babe Synnott, Pittsburgh.....KO 5
Apr. 18—Eddie Ellis, Boston.....KO 5
June 2—Ossie Harris, Pittsburgh.....KO 9
July 14—Gene Buffalo, Philadelphia....KO 5
Aug. 25—Otto Blackwell, Pittsburgh....W 8
Sept. 25—Antonio Fernandez, Phila.....W 10
Dec. 12—Ted Morrison, Minnesota.....KO 2
Dec. 23—Jerry Hayes, Eau Claire.....KO 4

1942

Jan. 9—Shorty Hogue, Minneapolis...KO 10
Jan. 23—Jackie Burke, Minneapolis....KO 5
Feb. 6—Milo Theodorescu, San Diego..KO 4
Feb. 13—Big Boy Hogue, San Diego....KO 6
Feb. 26—Holman Williams, Minneapolis..W 10
Mar. 13—J. D. Turner, Minneapolis.....KO 6
Apr. 10—Cleo McNeal, Minneapolis.....KO 5
Apr. 20—Phil McQuillan, N. Y. C.....KO 1
Apr. 24—Joe Sutka, Chicago.....KO 4
Apr. 30—Sammy Wilson, Minneapolis..KO 2
May 25—Ezzard Charles, Pittsburgh.....L 10
June 23—Holman Williams, Cincinnati...W 10
June 29—Ezzard Charles, Pittsburgh.....L 10
Aug. 14—Holman Williams, New Orleans .....KO 9
Oct. 16—Holman Williams, New Orleans..L 15
Nov. 13—Cecilio Lozada, San Diego....KO 2
Dec. 13—Lloyd Marshall, Los Angeles...L 10

1943

Feb. 3—Harvey Massey, Oakland .....KO 9
Feb. 19—Jack Chase, Hollywood.....W 10
Mar. 3—Tiger Wade, Oakland .....W 10
Apr. 19—Cocoa Kid, New Orleans.....D 10
May 14—Holman Williams, Hollywood..NC 10
June 26—Bobby Birch, San Diego.....W 10

1944

Mar. 3—Bobby Berger, San Diego.....KO 5
Mar. 20—Tiger Aaron Wade, San Diego..W 10
Apr. 3—Jack Chase, Hollywood.....KO 9
(For California Middleweight title)

Apr. 21—Archie Moore, Hollywood.....W 10
May 12—Al Gilbert, San Diego.....KO 4
June 23—Frankie Nelson, Hollywood..KO 7
Aug. 28—Gene Buffalo, San Francisco..KO 5
Sept. 11—Jack Chase, San Francisco...KO 12

1945

Mar. 12—Joe Carter, San Francisco .....W 10
July 11—Holman Williams, Buffalo.....L 12
July 26—Oscar Boyd, Pittsburgh.....KO 2
Aug. 20—Aaron Wade, Pittsburgh.....W 10
Sept. 4—Dave Clark, Cincinnati.....KO 1
Sept. 28—Walter Duval, New Orleans..KO 4
Oct. 8—Billy Smith, San Francisco.....W 10

1946

Mar. 14—Charley Dodson, Pittsburgh..KO 6
Apr. 8—Paulie Peters, San Fran.....KO 1
Apr. 24—Billy Smith, Oakland.....W 10
July 16—Charley Banks, Pittsburgh....W 10
Aug. 5—Bert Lytell, Pittsburgh.....W 10

1947

Feb. 17—Bert Lytell, Baltimore.....L 10
Aug. 8—Larry Cartwright, Huntington..KO 7

1948

Mar. 24—Battling Blackjack, Phoenix..KO 3

1949

Apr. 3—Doc Williams, New Orleans....L 10
July 25—Willie Wright, Pittsburgh.....W 8

1950

Feb. 2—Chuck Higgins, Pittsburgh ...KO 1
Mar. 2—Buddy Hodnett, Pittsburgh ..KO 6
July 22—Pilar Bastidas, Lima, Peru.....W 10

HOWARD BURMAN

Brooklyn, N. Y., Welterweight

1950

Sept. 16—Sam Wigfall, Brooklyn .....KO 3
Oct. 10—Paul Corvino, New York.....W 4
Oct. 24—Joey Krause, New York...KO by 1

WYLIE BURNS

(Al Brady)

Harrisburg, Pa., Negro Light Heavyweight

1946

Mar. 25—Kid Wolf, Washington.....D 4
Mar. 29—Al Barlow, Reading.....W 6
June 21—Speedy Duval, Asbury Park...W 6
July 6—Jimmy Young, Asbury Park..KO 4
Aug. 19—Babe Saunders, Philadelphia..KO 1
Oct. 10—Jimmy Moore, Atlantic City....W 4
Oct. 17—Johnny Finney, Philadelphia..W 6
Oct. 31—Frank Armstrong .....KO 4
Nov. 21—Ellis Stewart, Philadelphia....W 6
Dec. 12—Billy "Chicken" Thompson, Philadelphia .....D 8
Dec. 26—Billy "Chicken" Thompson, Philadelphia .....D 8

1947

Jan. 13—Holman Williams, Philadelphia..L 8
Mar. 13—Ossie Harris, Philadelphia.....W 8
June 23—Billy Thompson, Phila.....KO by 6
Aug. 13—Joe Marvella, Utica.....KO 2
Sept. 3—Charley Babcock, Bangor.....W 8
Sept. 19—Jimmy Mulligan, Berwick....KO 4
Sept. 24—Gaston Miller, Bangor.....KO 3
Oct. 17—Harry Daniels, Worcester.....KO 2
Nov. 4—Ray Spurlock, Camden.....KO 9
Dec. 8—Ray Spurlock, Philadelphia...KO 3
Dec. 22—Aaron Wade, Holyoke.....W 10

1948

Jan. 19—Henry Hall, Holyoke .....L 10
Apr. 27—Bernie Cummings, Syracuse..KO 1
July 22—Jose Basora, Phila. .....KO by 8
Aug. 19—Van McNutt, Syracuse .....W 8

1949

Apr. 28—Teddy Turner, Philadelphia...W 6
June 20—Art Harris, Philadelphia.....KO 2
Sept. 15—Sipio Lofton, Philadelphia....KO 4

1950

Mar. 2—Dan Bucceroni, Philadelphia ..L 6

FRED BUROZA

Cranston, R. I., Heavyweight

1949

Sept. 26—Louis Holmes, Providence ...KO 1

1950

Jan. 30—Ken Jason, Providence .....KO 1
Feb. 20—Dick Bellan, Providence .....KO 1
Mar. 6—Johnny Melko, Providence ...KO 1
Mar. 20—Mickey Carter, Providence KO by 2
May 15—Connie Ross, Providence..KO by 1

GEORGE BURROWS

New York, N. Y. Lightweight

1949

July 18—George Story, Brooklyn.....KO 3
Aug. 17—Howard Friedman, New York..KO 3
Oct. 18—Al Rojas, New York.....W 6
Oct. 31—Frankie Lentine, Brooklyn.....L 6
Nov. 23—Cliff Stevens, New York.....W 4
Dec. 8—Carmine Fiore, Brooklyn.....L 6
Dec. 27—Jackie McGlynn, New York..KO 3

1950

Jan. 12—Ray Gonzales, New York.....W 4
Feb. 13—Harold Fields, Brooklyn .....L 4
Mar. 21—Whit Bowden, New York.....W 4
Apr. 10—Joe Lupo, Brooklyn .....D 4
Sept. 16—Riggi Alotti, Brooklyn .....D 6
Oct. 3—Chico Vejar, New York.....L 6
Oct. 13—Vinnie D'Andrea, New York...L 6
Oct. 31—Sam Guiliano, New York.....L 6

BUDDY BURTON

Ocean Park, Calif., Welterweight

1950

July 25—Benny Jordan, Ocean Park.....L 4
Aug. 1—Oscar Reyes, Los Angeles.....D 4
Aug. 25—Rudy Martinez, Hollywood..KO by 3
Sept. 11—Bobb Torrance, Ocean Pk..KO by 3

CHUCK (CHARLIE) BURTON

Newark, N. J. Featherweight

1946

Jan. 10—Archie Devino, Orange.....D 6
Jan. 24—Tito Valles, New Brunswick...L 4
Feb. 12—Nick Darby, Jersey City.....D 4
Feb. 19—Nick Darby, Jersey City.....D 4
May 21—Archie Devino, Somerville.....L 6
July 6—Freddie Herman, Danville.....L 6
July 9—Freddie Herman, Elizabeth.....W 6
Sept. 10—Lou Castrilli, Newark.....L 6

1947

May 1—Gene Salaco, New York.....D 4
July 15—Jimmy Sciarra, Jersey City....W 6
Aug. 5—Jimmy Corti, Elizabeth.....L 8
Oct. 21—Jerry Meckler, Trenton.....W 8
Nov. 10—Carlos Fernandez, Highld. Pk...W 8
Dec. 8—Dave Nash, Jersey City.....KO 2

1948

Jan. 12—Bobby Bell, Brooklyn .....L 6
Feb. 3—Bobby Polowitzer, Hartford....L 6
Feb. 10—Julie Bort, Trenton .....L 8
Feb. 23—Art Vernon, Newark .....W 6
June 29—Lou Joyce, Elizabeth .....KO by 2
July 16—Archie Wilmer, Allentwn..W Disq. 6
Aug. 13—Willie Alexander, Eatontown..W 8
Sept. 1—Harry La Sane, Asbury Park...L 8
Sept. 23—Booker Hodges, Fall River ....W 10
Oct. 12—Willie Pep, Jersey City.....L 8

1949

Jan. 17—Herbie Jones, Wash., D. C.....L 8
Jan. 31—Lew Jenkins, Philadelphia..KO by 9
Feb. 21—Paddy DeMarco, Trenton.....L 8
Apr. 11—Paddy DeMarco, Holyoke.....L 10
May 23—Bobby Bell, Providence.....W 8
June 13—Reuben Davis, Providence.....L 8
Aug. 2—Sandy Saddler, Pittsfield..KO by 5
Nov. 21—Sandy Saddler, Minneapolis....L 8

1950

Jan. 30—Armand Savoie, Montreal..KO by 8
Feb. 6—Sandy Saddler, Holyoke ...KO by 1

EUGENE (GENE) BURTON

Born Oct. 3, 1923, New York City. Negro Welterweight. Height, 5 ft. 4 in.

1942

May 25—Doug Ratford, N. Y. C.....W 4
July 11—Mike Bulik, N. Y. C.....W 6
Sept. 1—Bob Williams, N. Y. C.....W 6
Oct. 20—Ike Williams, N. Y. C.....KO by 4
Nov. 23—Charley Williams, Newark.....W 5
Nov. 30—Bob Guenther, Holyoke.....W 6

Dec. 18—Charley Williams, N. Y. C.....W 4

1943

Feb. 1—Charley Roberts, N. Y. C.....W 6
Apr. 26—Willard Hogan, N. Y. C.....D 6
In U. S. Army.

1944

Mar. 13—Eddie Davis, Trenton .....W 6
Apr. 3—Charlie Davis, Trenton .....W 6
Apr. 24—Johnny Cool, Trenton .....KO 4
June 12—Bobby Root, Long Island City..W 6
Oct. 23—Jimmy Buzzelli, Scranton .....KO 3
Nov. 20—Billy Nixon, Philadelphia .....KO 3
Dec. 4—Bobby Winters, Newark .....W 6
Dec. 12—Jimmy Hatcher, Philadelphia..W 8
Dec. 15—Ralph Walton, Boston .....W 6
Dec. 25—Dorsey Lay, Philadelphia .....W 10

1945

Jan. 29—Santa Bucca, Philadelphia ....KO 5
Feb. 6—Eddie Sloan, Trenton.....KO 3
Feb. 19—Dorsey Lay, Philadelphia.....L 10
Apr. 16—Dave Freeman, Philadelphia...D 8
July 3—Willie Russell, Pittsburgh.....W 8
July 24—Freddie Dawson, Philadelphia..L 10
Aug. 20—Sammy Angott, Pittsburgh.....D 10
Aug. 28—Ike Williams, Philadelphia.....L 10
Oct. 22—Dell Rafferty, Pittsburgh.....W 10
Nov. 26—Danny Kapilow, Pittsburgh KO by 1

1946

Jan. 3—Willie Cheatum, Philadelphia..D 8
Jan. 16—Willie Russell, Cincinnati .....W 10
Feb. 14—Lennox Dingle, Philadelphia...D 8
June 17—Willie Russell, Cincinnati.....W 10
Aug. 22—Freddie Dawson, Chicago.....L 10
Sept. 4—Dorsey Lay, Pittsburgh.....W 10
Oct. 17—Tommy Campbell, Chicago...KO 9
Dec. 3—Bee Bee Wright, Pittsburgh....W 10

1947

Jan. 17—Danny Robinson, Chicago.....KO 9
Jan. 27—Ike Williams, Chicago.....W 10
Apr. 21—Doug Ratford, Philadelphia....D 10
June 6—Johnny Bratton, Chicago.....W 10
June 25—Nick Castiglione, Chicago.....KO 6
Aug. 19—Larry Cisneros, Los Angeles...W 10
Sept. 25—Danny Kapilow, Chicago.....W 10
Oct. 6—Johnny Bratton, Chicago.....W 10
Nov. 19—Leon Haire, Chicago.....KO 10
Dec. 9—Bernard Docusen, Los Angeles..W 10

1948

Jan. 12—Kid Gavilan, New York .....D 10
Feb. 13—Bernard Docusen, New York....L 10
June 14—Charley Williams, Newark .....L 10
July 27—Al Mobley, Trenton .....W 10
Aug. 18—Bernard Docusen, Chicago .....D 10
Sept. 12—Danny Boy Williams, New Orleans .....W 10
Oct. 14—Billy Nixon, Philadelphia....KO 3
Nov. 6—Ben Buker, Havana .....D 10
Nov. 25—Herman McCray, Philadelphia..W 8
Dec. 6—Terry Moore, Baltimore .....W 10
Dec. 16—Herman McCray, Philadelphia..W 8

1949

Jan. 27—Verne Lester, New York.....W 8
Feb. 3—Charley Williams, Newark.....W 12
Feb. 28—Bobby Mann, Trenton.....W 8
Mar. 7—Chico Varona, Philadelphia....W 10
Oct. 5—Milton Lattimore, Binghamton KO 4
Oct. 24—Jimmy Taylor, Newark.....W 10
Nov. 3—Pat Byers, Philadelphia.....L 8
Nov. 15—Ray Robinson, Shreveport...Exh. 6
Nov. 16—Ray Robinson, Dallas.....Exh. 6
Nov. 30—Roy Carter, New York.....KO 7

1950

Jan. 6—George Costner, New York.....L 10
Feb. 22—George Costner, Chicago .....W 10
Apr. 5—John L. Davis, Oakland.....L 10
May 3—Carley Cotton, Toledo .....L 10
June 12—Honey Johnson, Philadelphia..W 8
July 7—Lionel Isadore, New Orleans...W 10
July 14—Tommy Campbell, New Orleans .....KO by 2
Aug. 4—Tommy Campbell, New Orl....L 10
Sept. 5—Andy Anderson, Erie, Pa.....W 10
Oct. 4—Rocky Graziano, Chicago..KO by 7

LEE BURTON

Los Angeles, Calif., Lightweight

1950

May 12—Aaron Junior, Hollywood .....L 4
July 17—Roberto Cruz, Ocean Park.....L 4
July 25—Johnny Novello, Ocean Park...L 4
Aug. 7—Roberto Cruz, Ocean Park.....L 4
Aug. 8—Joe Gurroia, Los Angeles KO by 1
Aug. 29—Roberto Cruz, Los Angeles ....L 4

PHIL BURTON

Born, Sept. 30, 1926, St. Louis, Mo. Welterweight.

1946

Apr. 29—Nat Hutchins, Newark.....L 4
May 13—Joe Balister, Newark.....W 4
May 20—Tom Dudley, Newark.....KO 2
May 29—George LaSalle, Newark.....KO 4
June 6—Willie Murphy, Brooklyn.....L 4
June 12—Tommy Lynch, N. Y. C.....W 4
June 18—Billy Danker, N. Y. C.....L 4
July 1—Al Mendez, Bronx, N. Y.....W 4
July 4—Willie Murphy, Brooklyn.....W 4
July 9—Bernie Harper, Newark.....W 6
July 15—Art McKenzie, L. I. C.....W 4
July 26—Rodames Freyro, Brooklyn....W 4
July 29—Pete Geno, L. I. C.....W 6
Aug. 2—Charley Donovan, N. Y. C.....D 4
Aug. 13—Marcel Fournier, N. Y. C.....KO 1
Aug. 22—Frankie Cardinal, Brooklyn...W 6
Aug. 27—Bobby Quinn, N. Y. C.....W 6
Sept. 19—Dennis McCabe, Bridgeport....D 6
Sept. 24—Frankie Cardinal, Bronx.....KO 3
Sept. 28—Lou Daniels, Bronx.....KO 2
Oct. 7—Jerry Darby, Yonkers.....W 6
Oct. 10—George Greytak, Bridgeport...W 8
Nov. 4—George Greytak, New Haven..W 8
Nov. 8—Leon Kennedy, N. Y. C.....KO 5

1947

Feb. 7—Jimmy Isler, New York.....W 6
Feb. 11—Baby Beau Jack, N. Y. C.....W 8
Feb. 25—Joe Torrens, New York.....W 8
Mar. 11—Joe Torrens, Brooklyn.....W 8
Mar. 21—Sal Richie, N. Y. City.....L 6
Apr. 21—Eddie Ortiz, New York.....KO 4
May 5—Arthur Mott, New York.....KO 7
May 10—Archie Goodbee, Brooklyn.....W 8
June 13—Bobby Mann, N. Y. City.....L 4
July 14—Laurie Buxton, New York.....KO 4
Aug. 11—Roscoe Hinson, Brooklyn.....KO 2
Aug. 25—Leonard Ceaser, Brooklyn.....W 6
Sept. 2—Thompson Harmon, New York..L 6
Sept. 15—George LaRover, Holyoke.....W 10
Sept. 29—Jimmy Collins, Holyoke.....W 10
Oct. 20—Jimmy Collins, Holyoke.....W 10
Nov. 10—Frankie Cordino, Holyoke.....W 10
Dec. 1—Juan Carrero, Holyoke.....KO 7
Dec. 19—Willard Hogan, N. Y. C.....D 6

1948

Jan. 5—Danny Ruggerio, Holyoke .....W 10
Jan. 8—Otis Graham, Philadelphia .....L 8
Feb. 23—Nick Castiglione, St. Louis .....L 10
Apr. 5—Ernie Forte, Holyoke .....L 10
Apr. 26—Nick Mistovich, Holyoke .....L 10
May 3—Frankie Abrams, Brooklyn .....D 8
June 8—Ernie Forte, Providence .....L 10
June 21—Russell Richter, Stamford .....W 8
June 29—Jimmy Carter, Springfield .....L 10
Aug. 10—Willie Odom, New York .....KO 6
Sept. 10—Wilfredo Miro, New York .....W 6
Sept. 25—Ben Buker, Havana .....D 10

1949

Jan. 31—Vince Foster, Omaha.....L 10
Feb. 28—Joe Danos, Omaha.....D 10
June 4—Orlando Cepeda, Havana.....L 10
July 2—Tuzo Portuguez, Havana.....L 10

1950

Apr. 4—Billy Graham, Wilkes-Barre ...L 10
June 5—Rocky Castellani, Wilkes-Barre .....L 10
July 13—Kid Gavilan, Omaha .....L 10
Nov. 1—Jimmy Sanders, St. Louis....KO 8
Dec. 6—Lester Felton, St. Louis.....L 10

TED BUSSEY

Detroit, Mich., Welterweight

1946

Aug. 16—Eli Troop, Buffalo.....KO 2
Aug. 27—Jimmy Lee, Buffalo.....KO 3
Nov. 19—Rick Miller, Buffalo.....L 4

1947

Jan. 7—Tom Kiddy, Detroit.....L 6
Jan. 24—Les Flowitt, Detroit.....W 4
Mar. 11—Louis Hall, Detroit.....KO 1
Apr. 8—Louis Hall, Detroit.....KO 2
Apr. 15—Martin Doyle, Detroit.....W 6
Oct. 28—Willie Edmonds, Detroit.....KO 2
Nov. 4—Norman Horton, Detroit.....D 6
Nov. 18—Jim Lyons, Detroit.....W 6

1948

Feb. 23—Mel Johnson, Chicago ---------KO 1
Mar. 8—Jimmy Sherrer, Chicago---KO by 2
Apr. 5—Walter Evans, Detroit -----KO by 6
May 18—Floyd Fielder, Toledo ----------L 6
Oct. 6—Bobby Neal, New Castle--------L 6
Nov. 23—Bill Cassidy, Detroit ---------KO 2

1949

Jan. 17—Jimmy Sanders, Toledo---------L 10
Feb. 8—Johnny Kaufman, Buffalo--KO by 5
Feb. 22—Ross Virgo, Buffalo----------L 8
Mar. 21—Joe Kezele, Pittsburgh---------W 6
Apr. 21—Jimmy Sanders, Pittsburgh-----L 8
Aug. 4—Ray Steel, Scranton----------KO 3
Sept. 26—Jimmy Sherrer, Chicago--------W 10
Dec. 2—Bobby Dawson, Detroit----KO by 9

1950

Feb. 23—Stonewall Jackson, Phila.-------D 6
Mar. 10—Jackie Keough, New York-------L 6
Mar. 22—Speedy Lawrence, Philadelphia-L 6
Apr. 25—Gus Mell, Quebec ----------L 10
May 3—Tiger Willis, Windsor ---------KO 1
May 30—Roy Wouters, Quebec ----------W 10

GRANT BUTCHER

San Francisco, Calif. Heavyweight

1948

Oct. 4—Sam Jordan, San Francisco --KO 4
Nov. 22—Frank Buford, San Francisco--D 6
Dec. 8—Andy Walker, Oakland -----KO 4
Dec. 20—Frank Buford, San Francisco--W 6

1949

Jan. 17—Dave Whitlock, San Francisco--L 10
Feb. 4—Johnny O'Neill, San Francisco--W 10
Apr. 11—Charley Riggs, San Francisco-KO 4
Apr. 18—Remo Polidori, Salt Lake City--D 10
May 17—Dave Whitlock, San Francisco--W 10
June 22—Johnny O'Neill, Oakland------KO 6
July —Lloyd Marshall----------W 10
Aug. 8—Joe Kahut, San Francisco------W 10
Aug. 29—Dave Whitlock, San Francisco--W 10
Oct. 14—Billy Smith, San Francisco-----L 8
Nov. 14—Billy Smith, San Fran.-----KO by 1

1950

Mar. 28—Frank Buford, Fresno ---------W 10
Apr. 24—Rex Layne, Salt Lake City-----L 10
May 15—Ray Stevens, San Francisco---KO 5
May 26—Harry Wills, San Francisco-----W 10
June 12—Andy Walker, San Francisco---W 10
June 26—Joe Kahut, Portland ----------L 12
Aug. 28—Andy Walker, San Francisco---L 10

VAN BUTLER

Trenton, N. J. Middleweight

1946

Sept. 13—Tami Dino, Asbury Park------W 4
Oct. 1—Rollie Horne, Trenton----------L 6
Oct. 15—Al Raino, Trenton----------KO 3
Oct. 22—Baby Beau Jack, Elizabeth----L 6
Nov. 29—Bennie Deans, Asbury Park---L 6

1947

Jan. 21—Jimmy Thurman, Newark------L 6
Jan. 28—Roscoe Hilton, Elizabeth-------L 4
Apr. 1—Paige Beckwiht, Trenton-------W 4
Oct. 7—Joe Poodles, Trenton----------D 6
Dec. 2—Joe Poodles, Trenton----------W 6

1948

Jan. 13—Chuck Waugh, Camden --------W 6
Jan. 22—Ralph Burnley, Atlantic City---L 6
Feb. 5—Don Ellis, Atlantic City --------W 6
Mar. 4—Otis Graham, Atlantic City ----W 8
Mar. 30—Romero Chavez, Trenton ------W 8
Apr. 26—Bee Bee Wright, Trenton ------L 8
Aug. 27—Hank Watkins, Eatontown ---KO 7
Oct. 5—Vern Lester, Trenton ---------W 8

1949

Jan. 17—Primos Cutler, Philadelphia----D 6
Feb. 15—Johnny Johnson, Camden------W 8
Mar. 7—Bobby Mann, Trenton----------L 8
Mar. 15—Bobby Dawson, Hartford--KO by 1
July 11—Art Towne, Philadelphia--KO by 1
Dec. 22—Gene Hairston, Philadelphia---L 8

1950

Mar. 27—Don Ellis, Atlantic City--------L 8
Apr. 10—Don Ellis, Atlantic City--------L 6
May 22—Norman Horton, Providence--KO 1
Sept. 18—Otis Graham, New Orleans-KO by 6

PAT BYERS

Born in Bessemer City, North Carolina. Negro Middleweight. Height, 5 Ft. 9 in.

1945

June 1—Jesse James Boyd, Charlotte KO 1
Aug. 9—Dick Harris, Landis----------KO 1
Aug. 15—Willie Clifton, Kannapolis---KO 1
Aug. 29—Killer Ryan, Charlotte--------KO 1
Sept. 5—Virgil Porter, Charlotte-------KO 1
Dec. 26—Red Rossi, Newark, N. J.-----KO 2

1946

Jan. 5—Charlie Hilton, Ridgewood Grove, N. Y. ----------KO 2
Jan. 22—Leon Kennedy, Jersey City--KO 2
Feb. 27—Johnny Shepherd, Binghamton-L 6
Mar. 8—Al Franklin, Bayonne--------KO 2
Mar. 14—Georgie Williams, Baltimore--W 6
Mar. 18—Johnnie Taylor, Buffalo-----KO 5
Mar. 22—Doug Carter, Asbury Park------L 6
Mar. 27—Johnny Shepherd, B'ghamton KO 8
May 6—Jimmy Wynn, New Britain--KO 3
May 10—Major Jones, N. Y. C.-----KO by 2
July 1—Pedro Flores, Philadelphia----KO 2
July 4—Bee Bee Wright, Pittsburgh--L 10
Sept. 18—Willie Scott, Charlotte--------KO 5
Sept. 30—Milton Lattimore, New Brit. KO 3
Oct. 15—Billy Mims, Philadelphia------L 8
Nov. 4—Chavos Ramos, New Britain KO 2
Nov. 8—Jimmy Hill, Reading---------KO 2
Nov. 22—Billy Mims, Reading----------W 8
Dec. 16—Joe Bennett, New Britain-KO by 3

1947

Jan. 24—Joe Bennett, Reading----------W 8
Feb. 17—Charlie McPherson, N. Britain-KO 6
Feb. 24—Charley Williams, N. Y.---KO by 4
Mar. 13—Jota Jota Fernandez, At. C.-KO by 3
Apr. 25—Buddy Farrell, Reading---------L 8
May 5—Bobby Pryor, New Britain------L 10
July 21—Jota Jota Fernandez, Stamf'd-KO 2
Aug. 7—Jerome Frazier, Atl. City--KO by 5
Sept. 17—Flashy Sebastian, Reading-KO by 7

1948

Jan. 19—Shamus McCray, N. Britain----W 10
Feb. 20—Don Ellis, Reading ----------L 8
Mar. 19—Don Ellis, Reading ----------L 8
Mar. 30—Charley Early, Troy ----------W 8
Apr. 9—Shamus McCray, N. Britain ---W 10
Apr. 30—Baby Sims, New Britain -----KO 7
Oct. 11—Jimmy Beau, New Haven -KO by 1*

1949

Jan. 3—Richard Harris, Kanapolis----KO 1
Jan. 10—Bonos Boyd, Bessemer City---KO 1
Jan. 17—Charles Warmack, Bessemer City ----------KO 2
Feb. 1—Leo Jones, Gastonia----------KO 1
Feb. 15—Howard Johnson, Lincoln Academy ----------KO 1
Feb. 22—Norman Taylor, Kanapolis----KO 3
Mar. 1—Earl Royce, Charlotte---------KO 1
Mar. 8—Virgil Porter, Charlotte------KO 1
Mar. 15—Killer Ryan, Charlotte--------KO 2
Mar. 25—Al Gambel, Bessemer City----KO 2
Apr. 21—Carl Ford, Kanapolis---------KO 1
June 27—Teddy Turner, Reading-------KO 1
Nov. 3—Gene Burton, Philadelphia-----W 8
Nov. 17—George Costner, Phila.----KO by 1
Dec. 22—Bruce Ubaldo, Philadelphia--KO 7

1950

Jan. 4—Ronnie Delaney, Akron --KO by 7
Feb. 2—Charley Salas, Phila. ------KO by 6

GERMAINE CABOCHE

French Middleweight

(Foreign record unavailable)

1950

Mar. 6—Steve Belloise, Newark --------L 8
Apr. 3—Speedy Lawrence, Philadelphia KO by 5
Apr. 18—Jimmy Flood, New York--------L 8

LORENZO CABRERA

Cuban Featherweight

1946

June 29—Damaso Collazo, Havana---KO by 4
Aug. 31—Orlando Zulueta, Havana------D 6
Sept. 28—Tomas Valdes, Havana---------D 6
Oct. 12—Tomas Valdes, Havana---------W 6

1947

Jan. 18—Ciro Villa, Havana----------W 6

Mar. 22—Eligio Alvarez, Havana.....L 6
May 26—Eligio Alvarez, Havana.....L 6

1948

—Wilfredo Brewster, Panama....L 10
—Baby Allen, Panama.....W 10
—Chocolate II, Panama.....L 10
July 31—Saguita Fernandez, Sagua.....L 10
Sept. 11—Eligio Alvarez, Havana.....L 8

1950

Sept. 2—Arquimides Yirac, Havana.....W 4
Sept. 23—Israel Penate, Havana.....KO 2
Oct. 29—Hermes Torres, Havana.....KO 4

GILBERT CADILLI

Los Angeles, Calif., Featherweight

1950

Mar. 14—Jimmy Laedeke, Los Angeles..KO 3
Mar. 28—Charles Salazar, Los Angeles KO 2
Apr. 4—Jimmy Dunn, Los Angeles..KO by 4
Oct. 10—Tony Arceneaux, Los Angeles..KO 1
Oct. 27—Trini Perez, Hollywood.....W 4
Nov. 10—Eddie Hernandez, Hollywood...W 4
Dec. 19—Jesse Morales, Los Angeles.....D 4

LUCIANO CADILLO

Los Angeles, Calif., Welterweight

1950

Feb. 28—Herman Porter, Los Angeles....L 4
Mar. 3—Gene Lewis, Phoenix.....D 6
Mar. 6—Herman Porter, Ocean Pk..KO by 2
Mar. 17—Joe Vota, San Diego.....L 4
Mar. 20—Frankie Fuller, Ocean Park....L 4
Mar. 22—Cisco Saenz, Fresno.....L 4
Mar. 31—Danny Castanon, Hollywood...W 4
Apr. 10—Tello Cruz, Ocean Park...KO by 3

DON CAIN

Washington Middleweight

1948

Sept. 24—Al Cowan, Spokane.....W 6
Nov. 4—Ray Garcia, Tacoma.....KO 4

1949

Jan. 7—Norman Finch, Seattle.....KO 5
Feb. 8—Dick Wolfe, Portland.....L 6
Mar. 2—Eddie Halligan, Spokane.....W 6
Apr. 1—Jimmy Rock, Tacoma.....KO 2
Apr. 28—Lou Joseph, Seattle.....KO by 4

1950

July 26—Bobby Daniels, Duluth....KO by 1

TED CALAMAN

Philadelphia, Pa., Heavyweight

1949

Mar. 21—Tony Bennett, Phila.....KO 2
June 6—John Calcinore, Phila.....KO 4
Sept. 30—Grady Welch, Syracuse.....KO 3
Oct. 10—Tony Jess, Wilkes-Barre.....W 6
Oct. 13—Earl Matthews, Phila.....W 6
Oct. 5—Willie Davis, Binghamton...KO 1
Oct. 19—Jack Harris, Binghamton.....KO 3
Nov. 3—Dan Bucceroni, Phila.....KO by 4

1950

Jan. 11—Johnny Swanson, Binghamton KO 2
Jan. 25—James Walls, Binghamton.....W 8
Mar. 6—Dan Moray, Syracuse.....KO 3
Mar. 15—Jack Porter, Binghamton.....W 6
Mar. 29—Elliott Beckham, Syracuse...KO 3
June 29—Dan Moray, Corning.....KO 9
Aug. 10—Dulio Spagnolo, Binghamton...L 8
Aug. 22—Jimmy Rousse, Syracuse.....KO 5
Oct. 16—Gene Leonard, Wilkes Barre..KO 1
Nov. 9—Lonnie Clark, Philadelphia....KO 3
Dec. 23—Jimmy Bell, Baltimore.....KO 2

VINNIE CALDERON

New York, N. Y., Featherweight

1950

May 20—Angelo Cruz, Brooklyn.....W 4
May 25—Angelo Cruz, New York.....W 4
June 19—Des Shanley, Brooklyn.....W 4
Aug. 4—Angel Garcia, Long Beach.....W 4
Aug. 24—Walter Zimmick, Brooklyn....W 4
Oct. 26—Willie Orsini, Brooklyn.....L 6
Oct. 30—Des Shanley, New York.....W 4
Nov. 9—Mario Sulsanti, Brooklyn.....W 4
Nov. 14—Max Osario, New York.....L 4

JAY CALDWELL

Los Angeles, Calif. Middleweight

1948

Apr. 16—Eddie Seale, Hollywood.....W 4
Apr. —Paul Sweet.....W 4
May 3—Art Brown, Ocean Park.....W 4
May 14—Tag Mayfield, Hollywood....KO 3
June 11—Roy Daniels, Hollywood.....D 4
June —Al Hernandez.....KO 5
Aug. 4—Jimmy Coleman, Los Ang. KO by 3

1949

Feb. 7—Boots Nelson, Ocean Park.....W 4
Feb. 14—Tony Grich, Ocean Park.....W 5
Mar. 1—Ray Daniels, Los Angeles.....KO 4
Mar. 7—Tony Grich, Ocean Park.....W 4
Mar. 22—Nap Howard, Phoenix.....L 10
May 13—Oscar Penn, San Francisco.....L 10
June 16—Bert Mendoza, Los Angeles..KO by 4
July 21—Bert Mendoza, Los Angeles.....D 4
Aug. 5—Tony Grich, Hollywood.....W 6
Aug. 19—Don Lee, Hollywood.....L 10
Oct. 7—Bert Mendoza, Hollywood.....W 10
Nov. 10—Nap Howard, Hollywood.....W 10
Dec. 9—Ray Dioses, Hollywood....KO by 7

1950

Feb. 10—Don Lee, Hollywood.....L 10
May 5—Don Lee, Hollywood.....W 10
June 13—Gene Loughridge, Ocean Park KO 3
July 11—Milo Savage, Los Angeles..KO by 10

CAB CALLOWAY

Bloomfield, Pa., Middleweight

1950

Feb. 9—Tony Cimmone, Pittsburgh....L 4
May 22—Walter Hawley, Cumberland, Md.....W 5
June 15—Willie Guy, Arnold, Pa.....L 6
June 29—Nate Smith, Pittsburgh.....L 4
Aug. 3—Willie Guy, Pittsburgh.....L 4

LOUIS CALLOWAY

Bloomfield, Pa., Lightweight

1950

Jan. 5—Eddie Marsh, Pittsburgh.....W 4
Feb. 2—Eddie Marsh, Pittsburgh.....D 4
Mar. 23—Tommy Barto, Pittsburgh.....W 5
June 15—Willie Knuckles, Arnold, Pa....W 4
June 29—Tommy Barto, Pittsburgh.....L 4

RICHIE CALLURA

Pittsburgh, Pa., Lightweight

1946

Feb. 14—Velmond White, Pittsburgh....D 4
June 5—Bobby Ewing, Pittsburgh.....W 4
June 24—Kid Tagg, Pittsburgh.....KO 1
Aug. 5—Ronnie Moore, Pittsburgh.....W 4
Aug. 19—Billy Shelton, Pittsburgh.....KO 1
Sept. 3—Jesse Glenn, Pittsburgh.....W 4
Oct. 23—Jesse Glenn, Newark, O.....KO 5

1947

Jan. 8—Jackie Eisenberger, McKeevspt..L 6
Mar. 20—Shiek Foreman, Pittsburgh...KO 2
Apr. 24—Harry Schneider, Pittsburgh...W 6
June 2—Frank Muche, Pittsburgh.....KO 3
June 23—Johnny Villaneuva, Pittsburgh..W 6
July 14—Joey Longo, Pittsburgh.....D 6
Oct. 23—Jesse Underwood, Pittsburgh..W 6
Dec. 8—Al Gaultieri, Pittsburgh.....L 6

1948

Apr. 22—Jackie Eisenberger, Pittsburgh..W 6
May 3—Billy Gilliam, Pittsburgh.....W 6
May 24—Jesse Underwood, Pitsburgh...W 6
June 16—Billy Gilliam, Pittsburgh.....W 6
July 21—Charley Baxter, Pittsburgh...W 6
Aug. 25—Clem Custer, Pittsburgh.....W 6
Sept. 15—Tim Dalton, Pitsburgh....KO by 8
Dec. 14—Arbie Bowie, Pittsburgh.....W 6

1949

Apr. 18—Eddie Bertolino, New Orleans..W 10
May 11—Ronnie Harper, Pittsburgh....KO 9
May 30—Anthony Arnone, New Orleans..D 10
Sept. 26—Augie Lapara, New Orleans....W 10
Oct. 24—Keith Hamilton, New Orleans..D 10
Nov. 21—Anthony Arnone, New Orleans..D 10
Nov. 28—Keith Hamilton, New Orleans..D 10

1950

Jan. 25—Keith Hamilton, New Orleans..L 12
June 14—Johnny Williams, Pittsburgh...L 8

JOEY CAM

Boston, Mass., Featherweight

1950

Apr. 17—Scotty Hudson, Boston ..... W 4
May 15—Rober Lessard, Boston ..... KO 2
May 22—Al Smith, Boston ..... W 6
July 10—Billy Hunter, Boston ..... W 5
Sept. 18—Bobby Fenty, Providence ..... W 6
Oct. 16—Gene Robnett, Boston ..... L 6
Oct. 30—Freeman King, Boston ..... W 6
Nov. 20—Dom Saia, Boston ..... W 8

RENE CAMACHO

Cuba Welterweight

1947

Feb. 21—Shorty Labohrie, Palm Beach .. W 6
Feb. 26—Jackie Hogan, Miami ..... L 6
Mar. 26—Mickey Hogan, Miami ..... W 6
Apr. 2—Floy Shiflett, Miami ..... D 10
Apr. 30—Floyd Shiflett, Miami ..... D 8
May 14—Red Grant, Miami ..... KO 2
June 30—Willie Alexander, Allentown ... D 8
July 15—Willie Alexander, Allentown ... D 8
Aug. 11—Young Chino Alvarez, Miami ... W 8
Aug. 20—Floyd Shiflett, Miami ..... D 8
Sept. 3—Floyd Shiflett, Miami ..... L 8
Sept. 8—George Perez, Miami ..... W 8

1948

July 19—Dom Saia, Springfield ..... L 5
Aug. 30—Dom Saia, Springfield ..... KO 6
Sept. 16—Tommy Baker, New York ..... W 6
Sept. 30—Pat Brady, New York ..... KO by 8

1949

Jan. 17—Lew Jenkins, Phila. ..... KO by 2
Mar. 21—Bunny Berrigan, Chicago ..... L 6
Aug. 9—George Edmonds, Hartford .. KO by 2

1950

Oct. 10—Phil Rizzo, New York ..... KO by 2

ANDY CAMERA

Brooklyn, N. Y., Welterweight

1950

July 14—Eddie Lee Rawlings, Brooklyn .. KO 3
July 31—Al Mouzon, Brooklyn ..... W 4

HARRY CAMINITA

New Orleans, La., Featherweight

1948

Feb. 18—Walter Doctor, New Orleans .. W 4
Apr. 9—Red Holt, New Orleans ..... W 4
May 11—Cerio Zurrita, New Orleans ... W 4
May 19—Johnny Longo, New Orleans ... L 4
June 7—Eddie Trecina, New Orleans .... W 4
June 21—Joey Wasnick, New Orleans ..... W 4
July 23—Red Holt, New Orleans ..... W 4
Aug. 16—Don Walker, New Orleans ..... KO 3
Sept. 27—Eddie Webb, New Orleans .... KO 3
Oct. 25—Gilbert Abrego, New Orleans .. KO 4
Dec. 10—Bobby Garza, New Orleans ..... L 5

1949

Mar. 14—Charley Espinosa, New Orleans .. D 4
Mar. 21—Eddie Webb, New Orleans ..... W 4
Apr. 4—Charley Espinosa, New Orleans .. L 5
Apr. 25—Charley Espinosa, New Orl. ... KO 3
May 9—Lenny Alvarez, New Orleans .... D 6
Oct. 5—Val Lambert, New Orleans ..... L 4
Oct. 24—Doug Elwood, New Orleans ..... L 4

1950

July 10—Jitterbug Smith, New Orleans .. W 4
July 24—Jitterbug Smith, New Orleans .. L 4

BOBBY CAMP

New Orleans, La., Welterweight

1950

July 10—Harvey Fellon, New Orl. ... KO by 3
July 24—Billy Gillespie, New Orleans ... L 4
Oct. 30—Roger Trevino, New Orleans .... L 4
Nov. 6—Bill LeBlanc, New Orleans .. KO by 2

RALPH CAMPAGNONE

Providence, R. I., Middleweight

1949

Jan. 3—Paul Boiselle, Providence .... KO 1
Feb. 21—Jackie Dwyer, Providence ..... L 4
Mar. 7—Johnny Rice, Providence .. KO by 4

1950

Jan. 9—John Jennings, Providence .... W 4
Jan. 30—John Jennings, Providence ... KO 1
Feb. 20—Johnny LaSane, Providence .. KO 3
Mar. 6—Ray Pratt, Providence ..... W 4
Mar. 20—Leon Brown, Providence .. KO by 3
Oct. 9—Jimmy Barnett, Providence .... W 6
Oct. 23—Danny Nabrego, Providence .. KO 2
Nov. 27—Johnny Luz, Providence ..... L 6
Dec. 18—Johnny Luz, Providence ..... W 6

DOC CAMPBELL

Spartanburg, S. C., Welterweight

1950

May 31—Charlie Porter, Spartanburg .... L 8
June 21—Doug Kenslow, Asheville ..... W 6
July 6—Charlie Porter, Asheville ..... W 8

TOMMY CAMPBELL

36-11-6

Rock Island, Ill. Lightweight

(Welter champion of U. S. Armed Forces of the Pacific and former Kansas City, Mo., Golden Glover)

(19-4)

1945

—Flashy Sebastian, Manila .. KO by 4

1946

Feb. 18—Whitman Buress, Chicago .... KO 1
Mar. 11—Bill Patrick, Chicago ..... W 4
Apr. 1—Jim Pryor, Chicago ..... W 5
Apr. 4—Booker Ellis, Des Moines ..... W 6
Apr. 22—Robert Fowler, Chicago ..... W 6
May —Gene Spencer, Davenport .... KO 3
June 7—Gene Spencer, Davenport ..... KO 1
July —Bobby McIntyre, Davenport .... W 8
Aug. 29—Tony Rios, Chicago ..... KO 2
Sept. 5—Bill Eddy, Chicago ..... W 8
Oct. 17—Gene Burton, Chicago ..... KO by 9
Nov. 22—Emmett Murphy, Portland ..... D 4

1947

Jan. 24—Tommy Lewis, Chicago ..... KO 1
Feb. 25—Dave Riley, Kansas City ..... KO 4
Feb. 28—Bill McCray, Chicago ..... W 8
Mar. 12—Pat Demers, Kansas City ..... W 10
Mar. 21—Talmadge Bussey, Chicago .... W 8
Mar. 24—Roman Alvarez, Cinn. ..... KO by 5
June 4—Bill Tierney, Chicago ..... KO 1
July 29—Bolton Ford, Los Angeles ..... W 6
Sept. 8—Max Perez, Ocean Park ..... KO 6
Sept. 30—Albert Adams, Kansas City .... W 8

1948

Feb. 16—Bolton Ford, Ocean Park ..... W 10
Apr. 9—Arturo Barron, Hollywood .... KO 5
May 14—John L. Davis, Hollywood .... KO 8
July 19—Johnny Williams, San Fran. .... D 10
Aug. 3—Tony Mar, Los Angeles ..... KO 6
Aug. 25—Art Aragon, Oakland ..... D 2
Sept. 7—Rudy Cruz, Los Angeles ..... W 10
Oct. 5—Rudy Cruz, Los Angeles ..... KO 5
Oct. 25—Arturo Barron, San Francisco .. KO 2
Nov. 2—Tommy Stenhouse, L. Angeles .. KO 8
Nov. 30—Enrique Bolanos, Los Angeles .. L 12

1949

Mar. 8—Tommy Vargas, Phoenix ..... W 10
Mar. 29—Freddie Dawson, Los Angeles .... L 10
May 11—Jorge Robles, Phoenix ..... KO 2
June 24—John L. Davis, Hollywood ..... W 10
July 26—John L. Davis, Los Angeles .... KO 6
Sept. 20—John La Russo, Davenport .... KO 5
Nov. 4—Harold Jones, Chicago ..... W 10
Nov. 14—Wallace Smith, Cincinnati ..... L 10
Dec. 7—Johnny Gonsalves, Oakland .... L 10
Dec. 27—Irvin Steen, Los Angeles ..... D 3

1950

Feb. 15—Johnny Gonsalves, Oakland .... L 10
Feb. 28—Luther Rawlings, Los Angeles .. L 10
May 16—Art Aragon, Los Angeles .... KO by 3
July 14—Gene Burton, New Orleans .... KO 2
July 28—Leroy Willis, New Orleans .... KO 10
Aug. 4—Gene Burton, New Orleans ..... W 10
Aug. 18—Lester Felton, New Orleans .... D 10
Oct. 6—James Carter, New Orleans .... D 10
Oct. 20—Lester Felton, New Orleans .... L 10

RICHIE CANNADAY

Newark, N. J. Welterweight

1948

May 26—Shady DeVane, Elizabeth ..... L 6
July 6—Tony Cimmino, Elizabeth ..... L 6
July 20—Tony Cimmino, Elizabeth ..... L 6

1949

Jan. 6—Leon Broxton, Atlantic City .... D 6

Jan. 28—Tommy Sheppard, Atlantic City..L 6
Feb. 10—Eddie Holloway, Atlantic City...L 6
Apr. 21—Johnny Ford, Atl. City....KO by 2
May 5—Gene Elliott, Atlantic City...KO 4
Oct. 17—Al Adele, Jersey City.....KO by 3

1950

Mar. 27—Lloyd Tate, Atlantic City..KO by 3
Oct. 13—Luis Ortiz, New York.....W 4
Nov. 21—Tony Cimmone, New York.....D 6
Dec. 5—Norman Thompson, New York..KO 5

JIMMY CANNON

Philadelphia, Pa., Middleweight

1949

Mar. 14—George Roberts, Philadelphia..KO 4
May 19—Jan Henri, Philadelphia .....KO 4

1950

Feb. 8—Enrico Lopez, Philadelphia ...KO 2
Apr. 3—Patsy Pandoli, Philadelphia..KO 2

RON CANNON

Los Angeles, Calif. Negro Lightweight

1947

June 16—Jackie Laura, Ocean Park.....W 4
June 25—Lavro Sales, Ocean Park.....D 6
July 14—Roosevelt Bonner, Ocean Park..W 4
July 22—Howard Jones, Los Angeles....D 4
Aug. 26—Pal Moran, Los Angeles.....W 4
Aug. 12—Bernard Ramirez, San Jose....D 6
Sept. 22—Larvo Salas, Ocean Park.....L 4
Oct. 14—Pee Wee Swingler, Los Ang....D 4
Oct. 20—Lem Thomas, Ocean Park.....L 4
Oct. 31—Little Giant, San Diego.....W 10
Nov. 18—Larvo Salas, San Jose.....KO by 8
Dec. 1—Ramon Alva, Ocean Park.....W 4
Dec. 22—Joe Luis, Ocean Park.....W 4
Dec. 29—Lem Thomas, Ocean Park..KO by 2

1948

Jan. 6—Hank Okura, Los Angeles .....W 4
Jan. 16—Baby Amador, San Diego .....W 6
Jan. 20—Butch Maxwell, Los Angeles...W 4
Jan. 23—Lem Thomas, Hollywood .....L 4
Mar. 16—Lem Thomas, Los Angeles .....L 4
Apr. 6—Billy Murphy, Los Angeles.....D 4
Apr. 14—Butch Maxwell, Los Angeles ...L 4
Apr. 16—Butch Maxwell, Hollywood ....L 4
June 3—Ernie DeFrance, Minneapolis..W 6
June 21—Bobby Beamon, Chicago ...KO by 3
Aug. 23—Bunny Berrigan, Chicago....KO 4
Sept. 7—Eddie Marotta, Chicago .....L 6
Sept. 27—Baby Tampico, Chicago .....KO 1
Oct. 11—Gene Parker, Chicago .....L 6
Nov. 15—Gerald Labroi, Chicago.....L 4
Nov. 17—Bob Carew, Cedar Rapids ..KO by 7
Dec. 9—Phil Zwick, Oshkosh.....KO by 4

1949

Jan. 10—Jay Watkins, Toledo.....KO by 2
Feb. 4—Corky Gonzales, Chicago.....L 6
Feb. 7—Milton Scott, Chicago.....W 4
Feb. 28—Bobby Sherrer, Chicago.....D 4
Apr. 21—Matt Dougherty, Oshkosh.....L 6
July 26—Bob Henry, Appleton, Wis..KO by 2
Nov. 29—Frank Muche, Los Angeles..KO by 4

1950

Jan. 10—Frankie Muche, Los Angeles
KO by 4
Feb. 17—Jackie Blair, Hollywood ..KO by 6

CHILI CANTERO

Cuban Featherweight

1946

Mar. 5—Carl McKenney, Tampa.....W 10
Mar. 18—Chico Morales, Miami.....L 10
May 2—Billy Murphy, Tampa.....KO 5
June 3—Sammy Andrade, Houston KO by 4
Aug. 2—Pee Wee Flores, Tampa.....KO 6
Dec. 13—Baby Zamparipa, Tampa.....KO 3

1947

Jan. 17—Joey Krikis, Palm Beach.....W 10
Mar. 28—Floyd Shifflett, Tampa.....D 10
Apr. 2—Danny Martin, Tampa.....KO 6
Sept. 10—Floyd Shifflett, Miami.....KO by 4
Dec. 26—Davey Allen, Palm Beach....KO 10

1948

Jan. 16—Davey Allen, Palm Beach ..KO by 5
Feb. 20—Davey Allen, Palm Beach ....KO 2
Mar. 5—Frankie Pucci, Palm Beach ....D 10
Dec. 17—Alfredo Pescatore, Palm Beach..W 10

1949

Feb. 25—Henry Schillizzi, Palm Beach...D 10

1950

Feb. 13—Santiago Kid, Sarasota .....KO 3

SAUL CANTOR

Miami, Fla., Lightweight

1950

Jan. 23—Jim Brunton, Miami .....KO 4
Apr. 10—Billy Scholes, Miami .....KO by 5
Apr. 24—Jimmy Brown, Miami .....KO 1

SOL CANTOR

Toronto, Canada Lightweight. Born, September 18, 1928.

1946

July 16—Al Lynch, Union City.....KO 1
July 30—Larry Tozzi, Union City.....KO 4
Aug. 2—Billy Hawkins, Long Branch..L 4
Aug. 20—Joseph Ciaromella, Un. City KO 5
Aug. 23—Leroy Swain, Long Branch..KO 2
Aug. 30—Kid Carson, Long Branch.....W 4
Dec. 3—Tommy King, Jersey City.....KO 2
Dec. 10—Anthony Viserto, N. Y. City....L 4
Dec. 28—John Johniken, Brooklyn.....W 4

1947

Jan. 20—Eddie Germaine, New Haven..W 4
May 19—Jerry King, Providence.....W 6
June 2—Joe Poccia, N. Y. City.....W 6
June 6—Thompson Harmon, N. Y. City..D 4
June 10—Grady Wilson, N. Y. City.....W 6
June 26—Herbie Johnson, Brooklyn.....W 6
July 4—Pete Mirabello, Long Beach...KO 4
Aug. 5—Joe Griffin, N. Y. City.....W 4
Aug. 14—Joe Poccia, Brooklyn.....L 8
Sept. 2—Nat Harden, N. Y. City.....W 8
Oct. 2—Johnny Marino, Paterson, N. J..W 8
Oct. 13—Herbie Johnson, N. Y. City...KO 2
Oct. 27—Fred Nelson, N. Y. C.....KO 5
Nov. 14—Lou Castrilli, N. Y. C.....W 6
Nov. 25—Herbie Johnson, White Plains..KO 4
Dec. 8—Pete Ferrente, N. Y. C.....W 8

1948

Jan. 19—Walter Keene, Brooklyn.....W 8
Feb. 2—Jimmy Anest, New York.....W 8
Mar. 1—Jerry King, Boston .....W 6
Mar. 11—Chet Martin, Akron .....W 8
Mar. 31—Henry Polowitzer, N. Y.....KO 7
Apr. 6—Pat Brady, New York.....W 8
Apr. 19—Willie Beltram, Brooklyn .....D 8
June 17—Tony LaBua, New York .....W 8
July 29—Joey Brocato, Brooklyn .....W 8
Aug. 26—Joey Belfiore, New York .....L 8
Oct. 11—Dennis Pat Brady, New York ..L 10
Dec. 6—Billy Thompson, London .....W 8

1949

Jan. 24—Tommy McGovern, London....W 8
Feb. 21—Peter Fallon, London.....W 8
May 19—Bert Hornby, Liverpool.....W 10
June 23—Paddy Dowdall, Dublin.....D 8
Oct. 18—Elis Ask, London.....W 8
Nov. 15—Kid Dussart, London.....D 8

1950

Jan. 9—Emmett Kenny, London .....KO 7
Jan. 23—Reg Quinlan, Leeds .....D 8
Feb. 8—Jackie Marshall, Paisley.....W 8

VIC CAPCINO

Kensington, Pa. Lightweight

1948

Mar. 29—Jackie Ford, Philadelphia ....W 6
Nov. 11—Mike Trinidad, Philadelphia ..W 6
Nov. 20—Joey Fagan, Philadelphia .....W 6
Nov. 29—Henry McIntosh, Philadelphia ..W 6
Dec. 18—Joey Fagan, Philadelphia.....L 6

1949

May 19—Gene Elliott, Philadelphia.....W 6
June 27—Duke Pressley, Philadelphia....L 6
Sept. 15—Tommy Martin, Philadelphia...W 4

1950

Jan. 12—Al Capers, Philadelphia .....L 4
Mar. 1—Jeff Davis, Binghamton ...KO by 1

SIDNEY CAPLES

Kansas City, Mo. Lightweight

1948

Jan. 13—Dolphus Edwards, Kan. City KO 2
Jan. 28—Mel Hood, Topeka KO 4
Feb. 2—Harry Schinski, Omaha KO 1
Feb. 11—Tony Nittro, Wichita KO 2
Mar. 1—Claude Sullard, Omaha W 4
Apr. 2—Jimmy South, Kansas City KO 3
Sept. 22—Milton Enright, Milwaukee KO 3
Oct. 11—Gerald Labroi, Chicago L 4
Oct. 25—Bobby Sherrer, Chicago L 4

1949

Jan. 31—Gene Parker, Chicago L 6
Feb. 21—Gene Parker, Chicago D 6
Mar. 7—Bobby Sherrer, Chicago W 4
Mar. 28—Bobby Sherrer, Chicago W 6
Apr. 11—Jimmy Chaney, Chicago W 6
Apr. 25—Paulie Brooks, Chicago L 6
May 15—Matt Dougherty, Appleton, Wis. L 6
May 31—Jimmy Lunn, Chicago L 6
June 23—Gene Parker, St. Louis L 6
Nov. 9—Bill Suddeth, Wichita L 6
Nov. 16—Gale Outhouse, Omaha L 4

1950

Feb. 22—Gayus Outhouse, Omaha KO by 4
Mar. 29—Nelson Levering, Wichita L 6
May 22—Charley Sheldon, Chicago KO 2
June 8—Eddie Lacy, St. Paul L 6
Nov. 15—Johnny Taylor, Milwaukee KO 4
Dec. 6—Freddy Latson, St. Louis W 4

CARMEN CAPUTA

Milwaukee, Wis., Lightweight

1950

Mar. 8—Art Roney, Milwaukee KO 4
Mar. 30—Abe Aubre, Milwaukee W 4
May 9—Junior Long, Milwaukee KO 2
June 1—Clarence Marshall, Milwaukee W 4
Oct. 16—Kid Silvo, Milwaukee L 4

DANNY CARABELLA

New York, N. Y. Featherweight

1945

Aug. 13—Red Hutchins, Miami W 8
Aug. 27—Bascom Bradley, Miami W 8
Oct. 27—Georgie Knox, Brooklyn W 6
Nov. 9—Filberto Oscario, N. Y. C. W 6
Dec. 4—Al Cella, Bronx W 6
Dec. 14—Davey Allen, N. Y. C. W 6

1946

Jan. 15—Mike Konnors, Brooklyn W 8
Feb. 11—Richie Myashiro, N. Y. C. W 6
Feb. 23—Joey Dolan, Brooklyn W 8
Mar. 4—Willie Weasel, Philadelphia KO by 1
Mar. 8—Jackie Floyd, N. Y. C. L 6
Mar. 26—Joey Dolan, N. Y. C. L 8
Apr. 29—Johnny Gebert, N. Y. C. W 6
May 10—Leo LeBrun, N. Y. C. W 6
June 24—Earl Trader, Brooklyn L 6
July 1—Johnny Juliano, N. Y. C. W 8
July 24—Augie Lapara, New Orleans W 10
Aug. 20—Ralph LaSalle, N. Y. C. W 6
Sept. 16—James Carter, Brooklyn W 8
Oct. 2—Bobby Richards, L. I. City W 8
Nov. 24—Ivan Fredericks, Brooklyn W 8

1947

Feb. 7—Battling Socarras, San Juan L 10

1948

Apr. 12—Billy Gillard, Philadelphia L 6
May 18—Clem Custer, Syracuse D 6
May 24—Jimmy Williams, N. Y. C. W 6
June 8—Nick Stato, Pittsfield W 10
July 8—Filberto Osario, North Adams W 10
Aug. 2—Percy Bassett, Wilkes-Barre L 8
Aug. 24—Billy Liggett, Trenton W 6
Sept. 3—Aponte Torres, New London W 8
Oct. 21—Louis Skena, Paris L 10
Nov. 18—Rene Megret, Paris KO 5
Nov. 29—Camille Dormont, Paris W 8
Dec. 14—G. van den Bos, Antwerp W 10

1949

Jan. 2—Luis Fernandez, Paris KO by 2
Feb. 6—Guy Josseau, Nancy W 10
Feb. 15—Caliostro Etter, Zurich W 10
Mar. 29—Ronnie Draper, London W 8
May 5—Boudjma, Casablanca D 10
Oct. 5—Russ Dungy, Binghamton W 6
Oct. 12—Lee Bohles, Binghamton W 8
Oct. 17—Aaron Joshua, New Britain W 10
Dec. 19—Henry Schillizzi, Newark W 10

1950

Jan. 11—Tommy Baker, Binghamton W 8
Jan. 30—Charley Titone, Washington KO by 3
Feb. 7—Pat Iacobucci, Cincinnati L 8

VIC CARDELL

(Vic Cardelli)

Hartford, Conn., Welterweight

1947

Jan. 28—Redcap Cooper, Hartford W 4
Feb. 27—Redcap Cooper, Waterbury W 4
Apr. 8—Chick Jones, Hartford W 6
Apr. 15—Al Silverman, Hartford W 6
Apr. 22—Al Sharpton, Hartford KO 3
May 6—Johnny Coe, Hartford W 6
May 13—Angel Chavez, Hartford KO 5
May 27—Vince Scarpati, Hartford W 6
June 17—Fern Pelletiere, Hartford KO 2
July 1—Billy Nappier, Hartford W 6
July 9—Johnny Corbett, New Haven KO 3
July 15—Buster Baker, Hartford D 6
July 23—Vince Scarpati, Hartford W 6
Sept. 16—Haywood Williams, Hartford W 6
Oct. 1—Bobby Grant, Hartford W 6
Oct. 6—Lauri Buxton, New Haven D 6
Oct. 14—Jimmy Cook, Hartford KO 4
Oct. 28—Bobby Grant, Hartford W 6
Nov. 3—Ruby Margolin, Montreal W 6
Nov. 18—Marion Jones, Hartford W 6
Nov. 25—Charley Perkins, Hartford W 6

1948

Jan. 6—Bobby Grant, Hartford KO 4
Jan. 12—Joe Jordan, New York W 8
Feb. 13—Fist Dever, Miami W 10
Mar. 3—Joey Dunne, Jacksonville W 10
Mar. 16—Bobby Rosado, Hartford D 8
Apr. 6—Bobby Rosado, Hartford D 8
Apr. 13—Eli DeLoach, Hartford W 8
June 7—Marcel Pacheco, New Haven KO 2
June 21—Mario Marino, New Haven KO 1
June 28—Ted Pritchard, New Haven W 6
July 26—Ted Pritchard, East Haven W 8
Aug. 12—Frankie Vigeant, Waterbury L 10

1949

Jan. 10—Leonard Lukes, New Haven W 8
Feb. 14—Kenny Clark, New Haven W 8
Mar. 8—Tommy Bazzano, Hartford W 8
Mar. 14—Mike Saad, New Haven L 8
June 6—Freddie Ruffin, Springfield W 6
June 20—Marcel Pacheco, Springfield KO 7
July 5—Sam Julian, New Haven W 6
Aug. 2—Tommy Bazzano, Hartford W 10
Aug. 16—Carey Mace, Hartford KO 5
Aug. 30—Frankie Vigeant, Hartford W 12
Sept. 27—Sal DiMartino, Hartford L 10
Nov. 2—Tommy Ciarlo, Waterbury L 12
Nov. 30—Tommy Ciarlo, Waterbury D 12
Dec. 14—Vic Costa, Waterbury W 8

1950

Jan. 19—Tommy Ciarlo, Hartford W 10
Feb. 9—Johnny Potenti, Hartford L 10
Feb. 20—Mike Saad, Hartford KO 5
Apr. 4—Tommy Bazzano, New York W 8
Apr. 22—Tommy Ciarlo, Waterbury W 12
June 15—Walter Haines, No. Adams W 10
June 29—John Darby, No. Adams W 10
Aug. 3—Bobby Lloyd, No. Adams L 10
Aug. 24—Don Williams, Waterbury L 12
Sept. 18—Kid Dussart, Holyoke W 10
Oct. 10—Elmer Beltz, Hartford D 10
Oct. 23—Carmine Fiore, Holyoke L 10
Nov. 13—Aldo Minelli, New Haven W 10
Dec. 1—Don Williams, New York W 10
Dec. 15—Carmen Basilio, New York W 10
Dec. 29—Jimmy Herring, New York W 8

JOSE CARDENAS

Mexican Light Heavyweight

1949

Mar. 8—Bill Sneden, Los Angeles W 4
Mar. 14—Earl Ward, Ocean Park KO 3
Apr. 12—Earl Ward, Los Angeles W 4
Apr. 25—Shorty Padilla, Ocean Park W 4
May 2—Earl Ward, Ocean Park KO 4
May 31—Frankie Daniels, Los Angeles L 6
July 15—Dick Finley, Hollywood KO by 6
Oct. 7—Monty Clark, Hollywood W 4
Oct. 28—Nap Howard, Hollywood KO by 10
Dec. 9—Art Brown, Hollywood W 6
Dec. 30—Dick Finley, Hollywood KO by 3

1950

Apr. 14—Dan Nardico, Hollywood..KO by 5
May 5—Abel Fernandez, Hollywood KO by 1

JOSE CARDENAS

Mexican Lightweight

1947

Dec. 29—Orlando Fernandez, N. Y. C.....L 6

1948

Jan. 29—Orlando Fernandez, Wilkes-Br. W 8
Mar. 2—Charlie Titone, N. Y. C.....D 6
Mar. 8—Jackie Cunningham, N. Y. C...L 6
Mar. 15—Jimmy Cooper, Wash., D. C....W 8
June 16—Negro Sandoval, Mexico City..W 10
July 10—Leonardo Lopez, Mexico City..W 10
Aug. 14—Manuel Rivera, Mexico City..KO 2
Sept. 4—Luis Castillo, Mexico City.....W 10
Nov. 6—Memo Valero, Mexico City.....L 10
Dec. 11—Juan Leanos, Mexico City.....W 10
Dec. 30—Alfredo Escobar, Hollywood....L 10

1949

Feb. 14—Felix Ramirez, N. Y. C.....D 8
Mar. 9—Sal Ferello, N. Y. C.....L 8
Mar. 14—Jimmy Cooper, Wash., D. C.....L 10
Apr. 5—Felix Ramirez, Hartford ..KO by 4
Apr. 20—Davey Allen, N. Y. C.....L 8
May 21—Billy Proctor, Brooklyn.....W 6
July 15—Manuel Baptista, Long Beach...W 6
Aug. 8—Sonny Luciano, Wilkes-Barre...L 8
Sept. 26—Bobby Polowitzer, Holyoke.....L 6
Oct. 19—Bernie Dowd, New York.....L 6
Nov. 5—Jimmy Hegeman, Brooklyn....W 6
Nov. 21—Alfred E. Smith, Brooklyn.....W 6
Dec. 6—Phil Morizio, New York.....L 6
Dec. 19—Little Dynamite, Washington..L 10

1950

Jan. 4—Andy Viserto, New York.....KO 4
Feb. 11—Louis Quilles, Brooklyn .....W 6
Apr. 22—Raul Esqueda, Mexico City..KO by 9

JOEY CARDINAL

Rochester, N. Y. Middleweight

1948

Oct. 18—Willie Giano, Rochester.....D 6

1949

Feb. 18—Irish O'Connor, Toronto.....KO 2
Mar. 2—Jack Duffy, Binghamton.....KO 3
Mar. 17—Milton Lattimore, Rochester...W 6
Mar. 31—Jerry Fleming, Rochester.....W 6
Apr. 26—Rolly Johns, Buffalo.....W 6
May 12—Jackie Colborne, Montreal....KO 1
May 24—Tony DiPelino, Buffalo.....KO 5
May 31—John Gagnon, Montreal.....KO 1
June 23—Ernie Drummer, Syracuse.....KO 2
June 30—Walter Van, Binghamton.....KO 1
July 14—Mac Begin, Quebec.....KO 3
Oct. 24—Billy Zaduk, Toronto.....W 6
Nov. 2—Willie Paterson, Binghamton .....KO by 5

1950

Jan. 23—Bruce Richardson, Toronto KO by 4

BOB CAREW

Des Moines, Ia., Negro Lightweight

Born, Des Moines, Ia., October 20, 1925

1948

Jan. 4—Pete Tucker, Des Moines.....KO 3
Jan. 15—Jim Enopia, Minneapolis.....W 6
Feb. 5—Howard Jackson, Des Moines....W 6
Feb. 26—Frankie Rivera, Des Moines....W 8
Mar. 12—Stan Novac, Des Moines.....KO 4
Mar. 26—Carmen Iacobucci, Des Moines W 6
Apr. 3—Nick Harris, Des Moines.....W 4
Apr. 17—Oscar Williams, Des Moines....W 4
May 1—Paulie Martinez, Des Moines....W 4
May 15—Norman Mastrian, Des Moines..D 6
July 6—Johnny Squires, Sioux City...KO 2
July 9—Stan Novac, Sioux City.....W 4
July 20—Johnny Romero, Sioux City..KO 5
Aug. 24—Frankie Dover, Sioux City....KO 2
Sept. 24—Bob Sandberg, Omaha .....L 6
Oct. 16—Lewis Williams, Kansas City....W 6
Oct. 20—Buddy Paul, Omaha.....KO 3
Oct. 31—Glen Flanagan, Minneapolis...W 6
Nov. 17—Ronald Cannon, Cedar Rapids..KO 7
Dec. 2—Jesse Underwood, Minneapolis..L 6
Dec. 3—Freddie Maes, Des Moines.....W 6
Dec. 17—Russ Moore, Denver.....KO 4
Dec. 18—Jimmie Enopia, St. Paul.....W 6
Dec. 30—Jesse Underwood, Minneapolis..L 6

1949

Jan. 10—Lem Thomas, Omaha.....L 6
Jan. 31—Jimmy Bartlett, Omaha.....D 4
Mar. 30—Gene Spencer, Des Moines.....W 10
Apr. 21—Kid Montgomery, Omaha.....KO 1
Sept. 1—Jimmy Quintana, Denver.....L 6
Sept. 20—Tim Dalton, Davenport, Ia.....L 6

1950

Jan. 12—Glen Flanagan, Minneapolis ...L 10
Feb. 23—Corky Gonzales, Minneapolis...L 10
Nov. 1—Henry Martinez, Des Moines...W 6
Nov. 15—Harold McDonald, Omaha....KO 5
Dec. 14—Bunny Berrigan, Minneapolis...L 6

FRANKIE CARINI

New York, N. Y. Welterweight

1948

Apr. 6—John English, Brooklyn.....KO 1
Apr. 20—Billy Forde, Brooklyn.....W 4
May 27—Artie Levine, Brooklyn.....W 4
June 29—Herman Cosgrove, Brooklyn...W 4
July 2—Hy Culberson, N. Y. C.....W 4
July 8—Fred Monforte, Brooklyn.....L 6
July 29—Angel Ayala, Brooklyn.....W 6
Sept. 23—Willie Carrion, Brooklyn.....W 6
Oct. 13—Ernie Parker, New York.....D 6
Oct. 21—Harry Diduck, New York.....L 6
Nov. 30—Frank Balestra, Brooklyn.....W 6

1949

Feb. 8—Shazan Williams, Brooklyn.....W 6
Feb. 21—Walter Petty, New York.....KO 2
Mar. 4—Johnny Bernardo, New York...L 6
Apr. 23—Carmine Fiore, Brooklyn..KO by 3
Oct. 27—Joe Brunwasser, Brooklyn .....L 6
Dec. 5—James Conroy, Brooklyn.....W 6

1950

May 11—Werner Enge, Brooklyn .....KO 4
May 22—Ernie Roberts, Brooklyn .....L 6

JOEY CARKIDO

Youngstown, Ohio Welterweight

1945

May 4—Marcus McCrea, N. Y. C.....KO 3
May 12—Pat Butler, Brooklyn.....KO 1
May 19—Steve Bilko, N. Y. C.....W 4
June 20—Ray Puig, Brooklyn.....W 6
June 25—Lou Prince, L. I. C.....W 4
July 9—Lou Prince, L. I. C.....W 4
July 20—Marcus McCrea, N. Y. C.....W 4
Aug. 17—Joe Griffo, N. Y. C.....W 4
Sept. 21—Nick Primiani, N. Y. C.....W 4
Sept. 28—Tim Dalton, N. Y. C.....L 4
Oct. 5—Patsy Zoccano, N. Y. C.....W 4
Oct. 12—Jimmy Cogman, N. Y. C.....KO 2
Oct. 19—Lou Prince, N. Y. C.....KO 4
Nov. 9—Jimmy Cogman, N. Y. C.....KO 3
Nov. 23—Jimmy Cogman, N. Y. C.....KO 2
Nov. 26—Otis Mason, Newark.....KO 2
Dec. 10—Ray Parker, N. Y. C.....KO 1
Dec. 21—Julian Malavez, New York.....W 4

1946

Jan. 17—Nat Hutchins, Highland Park..W 6
Jan. 25—Winslow Woodward, N. Y. C. KO 1
Jan. 31—Jasper O'Hanley, Highland Pk. W 6
Feb. 7—Jasper O'Hanley, Highland Pk. W 8
Mar. 1—Marion Jones, Bayonne.....KO 3
Mar. 13—Roberto Ramirez, L. I. City KO 5
Mar. 20—Jackie Connors, L. I. City....W 8
Mar. 29—Joey Manfro, N. Y. City.....W 6
Apr. 11—Lou Daniels, Highland Park....W 8
May 31—Nick Stato, N. Y. City.....D 6
June 14—Johnny Phillips, N. Y. City....W 6
July 30—Harry Diduck, N. Y. City.....W 6
Aug. 6—Charlie Grant, N. Y. City....KO 1
Sept. 3—Eskar, Mosley, N. Y. City.....W 6
Sept. 16—Eskar Mosley, Brooklyn.....W 6
Oct. 5—Bobby Williams, Brooklyn....W 8
Nov. 1—Billy Strauss, N. Y. City.....L 6
Nov. 12—Bobby Timpson, Youngstown W 8
Nov. 24—Bob Williams, Brooklyn.....W 8
Dec. 11—Bob Williams, Jamaica.....W 6

1947

Jan. 24—Vic Moreno, N. Y. City.....W 8
Feb. 21—Davey Cohen, N. Y. City.....W 6
Mar. 24—Eska Mosley, N. Y. City.....W 8
Apr. 21—Bobby Cummings, N. Y. City..W 8
Apr. 29—Pete Manchio, N. Y. City.....W 8

June 6—Frankie Palmero, N. Y. City...W 6
June 12—Willie Odom, N. Y. City.....W 8
July 11—Ray Salas, N. Y. City.....W 6
Aug. 22—Pete Manchio, N. Y. City.....W 6
Sept. 5—Jimmy Warren, N. Y. City.....W 8
Oct. 28—Ross Anzalone, N. Y. C.....KO 6
Nov. 18—Al Pennino, N. Y. C.....L 8
Dec. 8—Paddy DeMarco, N. Y. C...KO by 7

1948

Jan. 16—Jimmy Corti, New York .....W 6
Feb. 3—Willie Beltram, New York.....L 10
Feb. 27—Herbie Johnson, New York...KO 4
Mar. 8—Bernei Bernard, Brooklyn .....L 8
Mar. 16—Ross Anzalone, New York.....L 8
Mar. 30—Al Guido, New Yor k.....W 8
Apr. 20—Buddy Garcia, Cleveland..KO by 10
May 24—Willie Beltram, New York.....L 10
June 29—Willie Beltram, Brooklyn .....D 8
Aug. 5—Bernie Bernard, New York .....D 6
Sept. 2—Joey Belfiore, Brooklyn .....W 8
Sept. 16—Bernie Bernard, Brooklyn .....L 8
Oct. 30—Rocco Rossano, Brooklyn .....D 8
Nov. 22—Willie Beltram, Brooklyn ..KO by 7
Dec. 14—Al Guido, New York .....L 8
Dec. 30—Gordon House, Miami.....W 10

1949

Jan. 10—Hy Melzer, Miami.....D 10
Feb. 10—Angelo Morganti, New York.....D 8
Feb. 18—Ron Delaney, Akron.....KO by 2
Mar. 18—Jimmy Corti, New York.....W 6
Mar. 28—Lew Jenkins, Phila.....KO by 4
Apr. 25—Hy Melzer, Brooklyn.....L 8
May 31—Dennis Pat Brady, Springfield..D 10
June 16—Lorenzo Breton, Detroit.....KO 4
June 27—Tommy Jessup, Springfield.....W 10
Oct. 3—Guillermo Giminez, Holyoke .....KO by 10
Oct. 21—Tommy Matthews, Detroit..KO by 5

1950

Feb. 1—Carmine Fiore, New York.....L 8
Feb. 16—Claude Hammond, New York KO by 3
Apr. 3—Beau Jack, Hartford .....W 10
Apr. 19—Charley Fusari, Philadelphia...L 10
May 25—Al Costantino, Brooklyn .....L 10
July 12—Elmer Beltz, New York.....L 6
Oct. 9—Doug Medley, Holyoke .....L 10
Oct. 13—Manua Markarian, New York...W 8
Nov. 4—Hy Melzer, Brooklyn .....L 8
Dec. 4—Iggy Vaccari, Boston.....L 10
Dec. 23—Ruby Kessler, Brooklyn.....KO 7

YOUNG CARLOS

San Jose, Calif., Featherweight

1949

Mar. 1—Mannie Perez, San Jose.....L 4
Mar. 29—Frank Dobales, San Jose..KO by 4
Apr. 20—Felix Coleman, Stockton.....L 4
Aug. 12—Billy Smith, San Francisco.....W 4
Aug. 22—Herm Randall, San Jose.....D 4
Aug. 23—Pete Mratinez, San Jose.....L 4
Aug. 30—Pete Martinez, San Jose.....L 4

1950

Jan. 4—Sammy Galvan, Fresno ...KO by 3
Mar. 6—Pete Martinez, San Francisco .....KO by 3

LOUIS CARMONA

Puerto Rican Featherweight

1950

Mar. 16—Hector Maldonado, New York..L 4
Mar. 21—Joe Wamsley, New York.....L 4
Mar. 30—Tommy May, Brooklyn ...KO by 2
Aug. 4—Tommy DeSantis, Long Beach..L 4
Aug. 7—Tommy DeSantis, Brooklyn ...L 4
Aug. 17—Mike Tocci, Brooklyn ....KO by 2

BENNY CARNES

Kansas City, Mo. Middleweight. Born, Feb. 15, 1928.

1949

Mar. 16—Virgil Turner, Topeka .....KO 3
Mar. 28—Emil Evans, Topeka .....W 4
May 17—Lee Floyd, Topeka.....KO 2
May 23—Harold Huliett, Omaha.....W 4
—Harold Huliett, Topeka .....W 8
July 7—Billy Suddeth, Topeka.....L 8
Sept. 12—Tony Grich, Ocean Park.....L 4
Oct. 8—Charley Johnston, Eureka.....W 6
Oct. 20—Danny Nunes, Sacramento....KO 4
Nov. 3—Charley Johnston, Monterey...W 6
Dec. 12—Don Jensen, San Francisco...W 6
Dec. 16—George Fields, Hollywood..KO by 2

1950

Jan. 10—Buford Ransom, Seattle .....D 8
Feb. 22—Esau Ferdinand, San Francisco..L 6
Mar. 8—Cordell Jones, Oakland .....L 4

JIMMY CAROLLO

Born, 1923, Corona, L. I., N. Y. Nationality, Italian-American. Heavyweight. Height, 6 ft.

1942

May 9—Al Foreman, Brooklyn.....KO 1
May 16—Al Smith, Brooklyn.....W 6
May 26—Mario Liani, Long Island City..KO 3
June 30—George Stovall, Brooklyn....KO 5
July 7—Bob Dudley, Long Island City..KO 1
July 9—Buddy Moore, Brooklyn.....D 6
Sept. 15—Willie Wright, Lg. Island City..KO 2
Sept. 21—Henry Jones, N. Y. C.....W 6
Sept. 24—Indian "Red" Allen, Brooklyn..KO 1
Oct. 30—Sanders Cox, N. Y. C.....D 6
Nov. 7—Dee Amos, Brooklyn.....W 6
Nov. 27—Sanders Cox, N. Y. C.....L 6
Dec. 14—Sanders Cox, N. Y. C.....W 8

1943

Feb. 1—Larry Scalone, Newark .....W 10
Feb. 15—Pat Comiskey, N. Y. C. .....L 8
Mar. 12—Joe Baksi, N. Y. C.....L 8
Aug. —Al Cocozza, Parris Island .....W 3
Aug. —Al Cocozza, Camp Picket .....W 3
(Both bouts fought as a Marine)
Nov. 16—Jim Bowden, Jacksonville ....W 10
In U. S. Marines.

1944

Aug. 25—Jack Marshall, Galveston...KO by 2
Sept. 8—J. D. Turner, Galveston.....W 10
Oct. 13—Frank Androff, Omaha.....W 10
Oct. 27—Jack Marshall, Omaha.....L 10
Dec. 5—Jack Marshall, Galveston.....W 10
Dec. 15—Gunnar Barlund, Galveston....L 10

1945

Jan. 27—Laurient Bouchard, Brooklyn..W 10
Feb. 10—Mickey Hayes, Brooklyn.....W 8
Feb. 26—Steve Dudas, N. Y. C.....KO by 8
July 3—Herbie Katz, L. I. C.....W 8
Aug. 28—Vern Escoe, Brooklyn.....L 8
Sept. 28—Arturo Godoy, Norfolk....KO by 1

1946

July 16—Jimmy Letty, N. Y. City.....KO 2
Aug. 6—Budd Knox, N. Y. City.....W 8
Aug. 20—Shamus O'Brien, N. Y. City...W 8
Sept. 23—Jim Neville, N. Y. City.....W 8
Oct. 9—Johnny Aichers, L. I. City...KO 2
Oct. 30—Cliff Koerkle, L. I. City.....W 8
Nov. 13—Johnny White, L. I. City.....W 8
Dec. 4—Sandy McPherson, Jamaica.....W 8

1947

Mar. 10—Sanders Cox, N. Y. City.....W 10
Mar. 26—Henry Jones, Jamaica, L. I.....W 8
Apr. 28—John Thomas, N. Y. City.....W 10
May 28—Tami Mauriello, Brooklyn..KO by 5
June 18—Lonnie Clark, Jamaica, L. I....W 10
Aug. 5—Harry Bernsten, N. Y. City....W 8
Sept. 13—Ross Strickland, Brooklyn...KO 8
Sept. 27—Harry Bernsten, Brooklyn.....W 8
Oct. 27—Gino Buonvino, N. Y. C.....L 10

1948

Mar. 16—Alfredo Lagay, New York .....L 8
Apr. 7—Eldgridge Eatman, Bridgeport ..W 10
Apr. 27—Johnny Colan, New York .....L 8
May 11—Johnny Colan, New York .....L 8

1949

June 9—Roland LaStarza, New York....L 10
Dec. 2—Al Marchioni, New York.....W 6

1950

Nov. 21—Embrell Davidson, Detroit.....L 10

JOHNNY CARR

Brooklyn, N. Y. Featherweight

1948

July 5—Maurice Fredericks, Brooklyn..L 4
Aug. 10—Bill Morgan, Elizabeth.....W 4
Aug. 18—Jim Watkins, N. Y. C.....W 4
Sept. 2—Gene Ganley, Brooklyn.....KO 2
Oct. 22—Danny Dancrosse, New York ..D 4
Oct. 28—Walter Hudson, Atlantic City ..KO 3
Nov. 15—Jimmy Watkins, New York ....W 4
Nov. 19—Danny Dancrosse, New York ..KO 4

1949

Jan. 13—Aaron Tart, Atlantic City——W 6
Feb. 3—Jose Garcia, New York——W 6
Feb. 25—Eddie Possie, New York——W 4
Apr. 19—Vic Haller, New York——KO 3
Apr. 25—Billy Proctor, Brooklyn——W 4
May 9—Mal Evans, Holyoke——W 6
Aug. 5—Leo LeBrun, Long Beach, L. I.—W 6
Aug. 19—Clint Miller, Long Branch, N. J.—L 6

1950

Apr. 17—Benny Smith, Brooklyn——KO 2
Apr. 27—Jesus Compos, Brooklyn——KO 1
May 11—Letty Petteway, New York——L 6
May 22—Maurice LeClerc, Brooklyn—KO 2
July 31—Charley McGarrity, Brooklyn KO 1

FRANK CARRAO

New York, N. Y. Featherweight

1949

July 14—Frankie Jayne, Brooklyn——W 4
Aug. 4—Joe Rodriguez, New York——KO 2
Sept. 1—Bob Valentine, Brooklyn——KO 1
Sept. 17—Frankie Whethers, Brooklyn—KO 2
Oct. 15—Jose Rodriguez, Brooklyn——KO 2
Nov. 19—Max Vasquez, Brooklyn——KO 2
Nov. 26—Rafael La Boy, Brooklyn——W 6

1950

Jan. 6—Nick Edwards, New York——D 4
Feb. 23—Benny Smith, Brooklyn——W 6
Mar. 5—Max Osario, Brooklyn——W 6
Mar. 16—Pat Marcune, Brooklyn——D 6
Oct. 5—Jerry Kortright, Brooklyn——KO 4
Oct. 19—Frankie Freese, Brooklyn——W 6
Nov. 4—Castro Calderon, Brooklyn—KO 1
Nov. 14—Johnny Kamber, N. Y.——KO by 4

EDUARDO CARRASCO

Peruvian Lightweight

Started fighting 1936; campaigned in Cuba, Peru and Venezuela.

1948

Apr. 14—Bobby Timpson, N. Y. C.——W 8
Apr. 28—George Wright, N. Y. C.——D 8
May 15—Tony LaBua, Brooklyn——KO by 5
June 4—Jose Gonzalez, New Orleans——D 10
July 30—Leo LeBrun, N. Y. C.——D 6
Aug. 9—Johnny Moran, Brooklyn——L 6
Aug. 20—Eddie White, N. Y. C.——W 6
Aug. 26—Ralph Ferrera, N. Y. C.——W 6
Sept. 15—George LaFalgio, N. Y. C.——L 6
Sept. 21—Dennis Brady, Hartford——L 10
Oct. 6—George LaFalgio, New York——L 6
Oct. 18—Dino Bleta, New Haven——KO 6
Oct. 29—Nunzio Carto, New York——L 6
Nov. 9—Eddie Compo, New Haven——D 8
Dec. 6—Freddie Russo, Providence——L 10
Dec. 17—Jay White, N. Y. C.——W 6

1949

Jan. 3—Roy Andrews, Boston——L 10
Jan. 17—Sonny Boy West, Baltimore——L 10
Jan. 27—Hermie Freeman, Portland——W 10
Feb. 11—Eddie Compo, New York——L 8
Feb. 28—Leo Milito, Brooklyn——L 8
Mar. 9—John LaRusso, New York——L 10
Mar. 17—Hermie Freeman, Portland——W 10
Mar. 21—Arthur King, Philadelphia——L 8
Aug. 12—Joey Brocato, Long Beach, L. I.—D 8
Aug. 22—Angelo Morganti, Brooklyn——W 8
Sept. 26—Miguel Acevedo, Holyoke——L 10
Nov. 7—Jimmy Rooney, New Haven——L 8
Nov. 29—Perry Wilson, Rochester——L 6
Dec. 29—Jesse Underwood, Fall River—L 10

1950

Jan. 7—Carmine Fiore, Brooklyn——D 6
Jan. 30—Percy Bassett, Philadelphia KO by 4
Mar. 8—Bobby Polowitzer, New York—D 6
Mar. 15—Bobby Lloyd, New York——L 6
Apr. 1—Bill Neri, Brooklyn——L 6
Apr. 15—Paddy DeMarco, Waterbury——L 8
Apr. 20—Reuben Davis, Portland——L 10
June 5—Calvin Smith, Philadelphia——L 6
June 19—Norman Thompson, Brooklyn—W 6
July 20—Carmine Fiore, New York——L 8
Sept. 2—Basilio Garcia, Havana——D 8
Oct. 21—Louis Ortiz, Brooklyn——L 6
Nov. 17—Art Suffoletta, New York—KO by 4

ANTONIO CARRICO

Brazilian Heavyweight

1950

Aug. 7—Jose Trota, Rio de Janeiro——W 6
Aug. 28—Alberto Mercredi, Rio de Janeiro——W 8
Oct. 23—Walter Selo, Rio de Janeiro—KO 8

GEORGE CARRIGAN

Baltimore, Md., Middleweight

1947

Aug. 11—Jim Bradley, Baltimore——KO 2
Aug. 25—Jim Bradley, Baltimore——KO 1
Aug. 30—Joe Poodles, Keller, Va.——L 6
Sept. 8—Jasper Jacobs, Baltimore——KO 1
Sept. 22—Thomas Jefferson, Baltimore—KO 1
Oct. 6—Joe Williams, Baltimore——KO 3
Oct. 27—Curtis Cotton, Baltimore—KO by 1
Dec. 3—Carie Williams, Baltimore——W 4
Dec. 15—Eddie Johnson, Baltimore——W 4

1948

Feb. 2—Stanley Cousins, Baltimore—KO 4
Mar. 8—Eddie Johnson, Baltimore—KO by 2
Sept. 8—Marion Klingensmith, Harrisburg——KO by 3

1949

Oct. 17—Joe Green, Washington——W 4
Oct. 24—Tag Mayfield, Washington——W 4
Nov. 18—George Sherrod, Washington—W 4
Nov. 25—George Sherrod, Washington—W 4

1950

Feb. 6—Henry Scott, Washington——L 4

EARL CARROLL

Haverhill, Mass. Featherweight

1948

Aug. 26—Roger Lessard, Fitchburg——W 4
Oct. 22—Johnny Travis, Worcester——W 4
Nov. 5—Frankie Martin, Boston——KO 3

1949

Jan. 3—Bobby Henry, Holyoke——W 6
Mar. 3—Billy Mays, Boston——W 4
Apr. 5—Bill Neri, Hartford——KO 3
Apr. 14—Pat Eagan, Fall River——L 4
May 25—Mario Rucci, Worcester——W 6
June 13—Bibber Gaughan, Providence—L 6
Oct. 21—Frankie Steele, Boston——L 6
Oct. 24—Bobby Goldstein, Providence—W 6

1950

Jan. 30—Frannie Collins, Boston——W 4
May 1—Eddie Freeman, Holyoke——L 6
May 15—Charles Gomes, Providence—W 4
June 5—Teddy St. Jean, Providence——L 4

RONNIE CARROLL

Windsor, Ont. Welterweight

1948

Feb. 16—Freddie Williams, Detroit——KO 3
Feb. 27—Don Lucas, Detroit——L 4
Mar. 9—Al Thompson, Detroit——KO by 1
Mar. 12—Danny Morgan, Detroit—KO by 1
May 3—Al Payette, Detroit——W 4
May 11—Frankie BiFulco, Buffalo——L 4
June 9—Al Payette, Windsor——L 4
July 7—Bobby LaLonde, Windsor—KO by 3

1949

(Inactive)

1950

July 3—Doug Laidlow, Windsor——L 4
July 10—Sam Kefalos, London, Ont.—KO by 3
July 28—Joe Nadeau, London, Ont.——KO 3

TONY CARROTTA

New York, N. Y., Featherweight

1950

July 31—Willie Rodd, Brooklyn——L 4
Aug. 14—Willie Rodd, Brooklyn——KO 4
Aug. 18—Aristo Simonetti, Long Beach—KO 1
Oct. 19—Mario Sulsenti, Brooklyn——L 4
Oct. 24—Mickey Fuchs, New York——W 4
Nov. 14—Mickey Fuchs, New York——W 4
Nov. 30—Mario Sulsenti, Brooklyn——W 4
Dec. 9—Patsy Croce, Brooklyn——L 4

FRANKIE (KID) CARSON

Newark, N. J., Featherweight

1946

Aug. 30—Solly Cantor, Long Branch——L 4
Nov. 12—Jack Cunningham, Elizabeth—KO 6

1947

Feb. 4—Oliver Desmarais, Salem——L 10
Apr. 10—Harry Lassain, New Brunswick—L 8

Apr. 21—Eddie Compo, New Haven.....L 8
Apr. 29—Dino Bleta, New Haven.....L 8
May 13—Jackie Harris, Salem.....KO 4
June 11—Jimmy McClellan, Providence..L 8
July 21—Jesus Campos, L. I. City.....D 6
Aug. 5—Ivor Fredricks, N. Y. C.....L 6
Sept. 26—Rudy Pasco, N. Y. C.....L 6
Oct. 14—Gurney Van Hook, Trenton KO by 5
Nov. 4—Jackie Weber, Salem .....L 10
Dec. 9—Florient Desmarais, Salem.....L 10

1948

Jan. 5—Henry Polowitzer, New Haven..L 8
Mar. 2—Gurney Van Hook, Trenton ....D 6
Apr. 15—Tony Ducharme, Worcester ....D 8
Apr. 22—Tony Ducharme, Worcester ....L 10
Sept. 13—Rene Cantero, Springfi,eld..KO by 6
Oct. 19—Bobby Green, Trenton.....D 6

1949

Apr. 8—Spider Thomas, Indianapolis....W 8

1950

Feb. 15—Frank Sodano, New York..KO by 4

BILLY CARTER

Vancouver, B. C., Heavyweight

1950

Apr. 18—Joe Thomas, Seattle .....KO 2
June 16—Jack Quinlan, Seattle .....L 4
Sept. 13—Glenn Northcutt, Spokane.....L 6
Oct. 20—Chuck Ross, Portland .....L 4

JAMES CARTER

New York Lightweight

1946

Mar. 14—Clifton Bordies, Newark.....W 4
Apr. 5—Joe Krikis, N. Y. City.....W 4
Apr. 8—Ray Morris, Newark.....KO 5
Apr. 19—George Wright, N. Y. City.....W 6
May 1—Johnny LaRusso, L. I. City....W 6
May 7—Lou Daniels, N. Y. City.....KO 3
May 28—Leo LeBron, N. Y. City.....W 6
May 31—Johnny LaRusso, N. Y. City....L 4
June 12—Lou Langley, N. Y. City.....KO 1
July 9—Joey Monterio, Norwalk.....W 6
Aug. 12—Ray Lewis, N. Y. City.....L 6
Aug. 26—Al Turner, Brooklyn.....KO 5
Sept. 5—Johnny Johnson, N. Y. City..KO 4
Sept. 16—Danny Carabella, Brooklyn....L 8
Oct. 2—Paul Midiri, L. I. City.....W 8
Oct. 19—Charley Noel, N. Y. City.....W 8
Nov. 5—Bill Williams, N. Y. City.....KO 7
Dec. 2—Eddie Smith, N. Y. City.....W 8
Dec. 17—Ruby Garcia, N. Y. City.....KO 3

1947

Jan. 7—Walter Keene, New York .....W 8
Feb. 24—Walter Lewis, New York .....W 8
Mar. 18—Eddie White, New York .....KO 4
Mar. 28—Walter Stevens, New York ....W 6
Apr. 18—Joe Brown, New Orleans .....L 10
May 12—Johnny Johnson, New York ....W 8
May 27—Chico Morales, New York .....KO 7
June 3—Sandy Saddler, Wash., D. C.....D 10
July 22—Thompson Harmon, N. Y.....KO 5
Sept. 8—Henry Polowitzer, New Haven..W 8
Sept. 16—Patsy Spataro, New York ....KO 7
Sept. 29—Dave Williams, New Haven ....D 8
Oct. 27—Dave Williams, New Haven.....D 8
Nov. 18—Charley Cabey Lewis, Hartford KO by 7
Dec. 9—Al Pennino, N. Y. C.....D 8

1948

Jan. 27—Thompson Harmon, New York..W 8
Mar. 9—Charley Cabey Lewis, N. Y.....W 10
Mar. 29—Cal Smith, Boston .....W 8
Apr. 18—Willie Russell, Cincinnati .....W 10
May 21—Bobby McQuillar, N. Orleans....L 10
June 29—Phil Burton, Springfield .....W 10
July 12—Wilfredo Miro, Springfield ....W 10
July 20—Woody Winslow, New York ....D 8
July 26—Julie Kogan, Springfield .....KO 8
Aug. 9—George Smith, Springfield ....W 10
Aug. 30—Joey Angelo, Springfield .....W 10
Sept. 27—Isaac Jenkins, New Haven .....W 8
Nov. 1—Sonny Boy West, Baltimore.....L 10
Dec. 6—Louis Joyce, Holyoke.....W 10

1949

Jan. 17—Harold Jones, New York.....W 10
Jan. 31—Talmadge Bussey, Detroit.....W 10
Apr. 4—Nick Diaz, Ocean Park.....KO 6
Apr. 22—Archie Whitewater, San Fran..KO 6
May 23—Mario Trigo, Ocean Park.....KO 8
Sept. 16—Norman Gent, Melbourne.....L 12
Oct. 4—Charlie Ashenden, Sydney....KO 4
Nov. 29—Rudy Cruz, Los Angeles .....L 10

1950

Mar. 28—Wallace Smith, Cincinnati .....W 10
July 25—Jessie Underwood, Cincinnati ..W 10
Oct. 6—Tommy Campbell, New Orl.....D 10

MICKEY CARTER

Birmingham, Ala. Heavyweight

1950

Jan. 19—Archie McBride, New York..KO by 2
Mar. 20—Fred Buroza, Providence.....KO 2
Apr. 10—Jim Slade, Providence.....L Dis. 7
May 25—Gil Newkirk, New York.....KO 6
June 12—Lee Hunt, New Haven.....KO 3
Sept. 1—Gil Newkirk, Pittsfield.....KO 3

ROY CARTER

New York Welterweight

1947

Mar. 28—Jim Armour, Asbury Park ..KO 2
Apr. 15—Pete Lupo, New York .....KO 1
Apr. 24—Nat Harden, New York .....L 2
Apr. 28—Roland Lighthill, New York..KO 2
May 5—Al Pinel, Asbury Park .....W 6
Aug. 29—Earl Shaw, Long Beach .....KO 3
Oct. 7—Gene Norman, White Plains..KO 4

1948

Jan. 17—Isaac Jenkins, New York..KO by 1
Jan. 13—Bob Marshall, New York ....KO 2
Feb. 10—Wally DeMaio, New York ....KO 2
Mar. 23—Al Fisher, New York .....KO 5
May 2—Lenny Trader, New York ....KO 1
June 14—John McKenzie, New York....KO 2
July 12—John Dudley, New York .....KO 5
July 27—John Dudley, New York.....KO 4
Aug. 11—Mike Saad, New York .....KO 6
Sept. 2—Dave Meredith, New York.....KO 1

1949

Mar. 9—Eric Myric, New York.....KO 2
Mar. 14—Ernie Butler, Brooklyn.....KO 1
Mar. 28—Chico Varona, New York..KO by 2
July 7—Junius Woods, New York.....KO 4
July 20—Al Bernard, New York.....KO 1
Aug. 3—Tommy Varsos, New York....KO 3
Sept. 1—Rudy Turner, New York.....KO 2
Oct. 13—Billy Brown, New York.....W 8
Nov. 30—Gene Burton, New York..KO by 7

1950

Apr. 6—Charley Salas, New York..KO by 1
Aug. 22—Joe Sgro, Erie, Pa.....D 10
Sept. 22—Jetson Arnold, New York..KO by 2

WRAY CARTER

Chicago, Illinois, Negro Lightweight

1945

July 20—Ted Varnador, Chicago.....KO 3
Aug. 3—Bernard Paige, Chicago.....KO 1
Aug. 20—Cleve Holt, Milwaukee.....KO 2
Oct. 8—Jimmy Martin, Chicago ...KO by 2
Nov. 19—Howard Wilson, Detroit.....W 4

1946

Jan. 7—Tim Dalton, Chicago.....KO 3
Feb. 14—Pat Bradley, Chicago.....W 6
Apr. 4—Frankie Lieberman, Chicago..KO 4
Apr. 11—Maxie Shapiro, Chicago.....W 10
June 7—Dan Robinson, Chicago.....L 10
Sept. 30—Art Price, Chicago.....W 8
Oct. 10—Joey Belfoire, Chicago.....W 8
Oct. 18—Herbert Williams, New Orl....KO —
Nov. 18—Al Jordan, Chicago.....D 8
Dec. 17—Charlie Baxter, Chicago.....W 8

1947

Jan. 3—Danny Robinson, Chicago..KO by 3
Mar. 31—Charley Baxter, Chicago .....W 8
May 5—Gene Joyce, Chicago .....W 8
June 9—Gene Joyce, Chicago .....W 8
Sept. 29—Willie Roache, Chicago .....W 8

1948

Feb. 2—Talmadge Bussey, Chicago KO by 2
Feb. 23—Talmadge Bussey, Chicago.....D 8
May 10—Talmadge Bussey, Chicago.....L 10
Sept. 9—Al Jordan, Milwaukee.....L 10

1949

May 1—Art Andrews, Gary, Ind.....KO 3
May 31—Gerald LaBroi, Chicago.....L 8

1950

May 8—Paul Brooks, Chicago----------D 8
May 23—Art Andrews, Benton Harbor--W 6
June 5—Dave Marsh, Chicago----------KO 5
June 26—Jimmy Robinson, Chicago------W 10

WALTER CARTIER

Mt. Vernon, N. Y. Middleweight. Born, March 29, 1924.

1946

July 2—Jimmy Jackson, N. Y. City---KO 1
July 9—George Smith, N. Y. City------W 4
Sept. 3—Harry Gary, N. Y. City--------W 4
Sept. 17—Charley Perkins, N. Y. City----W 4
Sept. 30—Jimmy Green, New Britain----W 6
Oct. 8—Jimmy Jackson, N. Y. City---KO 6
Oct. 15—Jerry Hemminger, N. Y. C..KO by 1

1947

Jan. 6—Jimmy Hardaway, New Brit..KO 1
Jan. 27—J. Hardaway, New Britain..KO by 1
Apr. 22—Billy Hearold, New York ------W 6
May 12—Nate Dawkins, New Britain --KO 1
May 20—Horace Bailey, White Plains--KO 5
May 27—Ted Drew, Pittsfield ----------KO 2
July 21—Gene Boland, New York -------W 8
Oct. 21—Tommy Marra, White Plains----W 8
Nov. 4—Gene Boland, White Plains------L 8
Dec. 16—Jimmy McDonough, White Plains ----------KO 3

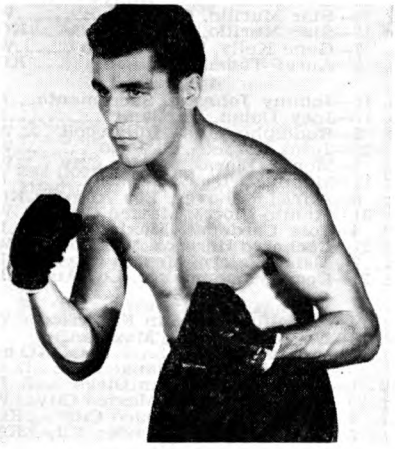

WALTER CARTIER, New York, N. Y.

1948

Jan. 20—Billy Kilroy, New York------KO 6
June 14—Pete Mead, New York--------KO 5
July 27—Tony DeMicco, New York..KO by 5
Aug. 30—Baby Sims, New York -------KO 4
Sept. 21—Jimmy Mangia, Jersey City--KO 1
Oct. 8—Rocky Castellani, New York ----------KO by 7

1949

Feb. 9—Don Lee, N. Y. C.----------KO 8
Mar. 11—Vern Lester, N. Y. C.----------W 10
Mar. 23—Eddie O'Neill, N. Y. C. -------KO 6
Apr. 22—Vinnie Cidone, N. Y. C.--------KO 1
May 2—Joe Governale, Brooklyn--------W 8
Aug. 29—Jimmy Taylor, Newark---------W 8
Sept. 26—Henry Jordan, Newark---------W 10
Nov. 2—Gene Hairston, New York------W 10

1950

Apr. 17—Bobby James, Newark--------KO 2
Apr. 26—Otis Graham, New York--------W 10
June 15—Tony Masciarelli, Brooklyn---KO 2
June 21—Jimmy Moore, Wilmington----KO 5
July 10—Joe Arthur, Chicago----------W 10
Sept. 6—Jimmy Sherrer, Milwaukee----W 10
Nov. 9—Joe Taylor, Cleveland--------KO 4
Dec. 4—Jimmy Sherrer, Cleveland----KO 8

GENE CARTWRIGHT

Dayton, O. Middleweight

1948

Jan. 13—Lew Hardman, Kalamazoo------L 6
Jan. 19—Charley Lee, Cincinnati---KO by 1
Oct. 8—Sheriff Jackson, Dayton--------D 6
Nov. 4—Sheriff Jackson, Columbus------D 6
Nov. 19—Joe Sgro, Indianapolis---------L 8

1949

Jan. 21—Jimmy Welch, Dayton----------L 10
Apr. 29—Sheriff Jackson, Ft. Wayne-----W 10
July 15—Kid Alfonso, Dayton----------W 6
Aug. 10—Frank Newbill, Cincinnati KO by 5
Aug. 25—Bobby Love, Dayton----------W 6
Oct. 7—Willie Johnson, Louisville------L 8
Dec. 7—Earl Jackson, Dayton----------W 6

1950

Jan. 27—Joe Green, Charleston, W. Va..KO 6
Apr. 28—Andy Anderson, Indianapolis---L 5
June 1—Herman Harris, Charleston-----D 10

RAYMOND CARVALHO

Honolulu, Hawaii, Featherweight

1948

Aug. 10—Mamoru Hirota, Honolulu------W 4

1949

Aug. 2—Alfred Marino, Honolulu -----KO 2
Aug. 9—Bobby Sanders, Honolulu -----L 4
Sept. 6—Bobby Sanders, Honolulu -----W 4
Sept. 13—Masa Goda, Honolulu --------KO 1
Sept. 20—Bobby Sanders, Honolulu -----W 4
Sept. 27—Willie Gonzalvez, Honolulu ----------KO by 2
Nov. 29—Larry Padilla, Honolulu -------W 4

1950

Sept. 19—Bobby Garza, Honolulu---------L 5
Oct. 4—Bobby Garza, Honolulu --------L 6

AL CASANOVA

Los Angeles, Calif. Welterweight

1950

May 19—Mel Nelson, Hollywood---------D 4
June 19—Jimmy Hayes, Ocean Park------L 4
June 23—Bobby Brewer, Hollywood------W 4
July 7—Johnny Vega, Hollywood-------W 4

ALAN CASEY

Orange, N. J. Light Heavyweight

1950

Feb. 6—Stan Balsan, Newark----------KO 3
Mar. 6—Joe LaScala, Newark------KO by 2
Apr. 1—Stanley Wysocki, Brooklyn-----L 4
July 31—Edgar Johnson, Brooklyn-----KO 1
Aug. 14—Frank Kenny, Brooklyn------KO 1
Aug. 28—Ronny Hopp, Brooklyn----KO by 2

JIMMY CASSON

Sharpsburg, Pa. Middleweight

1949

May 18—Bobby Mason, New Castle KO by 4
June 8—Regis O'Brien, Pittsburgh-----KO 4
June 14—Paul Darby, Grand Rapids KO by 5
June 20—Johnny Izzo, Cleveland-----KO by 6

1950

Feb. 16—Rudy Williams, Pittsburgh..KO by 3

CONRAD CASTANON

Mexican Featherweight

1950

Mar. 22—Manuel Hernandez, El Paso----W 10
Apr. 14—Memo Valero, El Paso--------KO 8
Apr. 28—Enrique Morales, Albuquerque..W 10
May 8—Jose Gonzales, El Paso---------D 10
May 16—Joe Garcia, Houston----------W 10
Oct. 13—Rudy Garcia, Hollywood---KO by 8

DANNY CASTANON

Hollywood, Calif. Welterweight

1950

Mar. 31—Luciano Cadillo, Hollywood----L 4
Apr. 19—Roger Trevino, Los Angeles----W 4
Apr. 24—Roger Trevino, Ocean Park----W 4
Apr. 28—Stormy Chambers, Hollywood--D 4

ATTILIO (ROCKY) CASTELLANI

Luzerne, Pa., Middleweight. Born, 1926.

1946

Dec. 18—Billy Kilroy, Scranton-----KO by 4

1947

Feb. —Joey Fredda, Kingston --------W 8
Mar. 6—Chubby Wright, Wilkes Barre--W 8

Mar. 27—Patsy Gall, Wilkes Barre ------W 8
May 12—Jiggs Donahue, Scranton ------W 8
June 10—Gene Boland, Scranton ---------W 8
July 2—Ernie Butler, Wilkes Barre ----W 8
Aug. 7—Billy Kilroy, Scranton ---------W 8
Sept. 19—Lenny Mancini, N. Y. C. ---------W 8
Oct. 14—Vic Costa, Wilkes Barre ------KO 3
Nov. 10—Tony Riccio, N. Y. C.----------W 10
Dec. 19—Lenny Mancini, Scranton-------W 10

1948

Jan. 15—Jimmy King, Wilkes-Barre ---W 10
May 13—Leo Sawicki, Wilkes-Barre ---KO 4
May 28—Harold Green, New York ------W 10
July 15—Mickey Zangara, Brooklyn ----W 10
Aug. 2—Herbie Kronowitz, Wilkes-Barre ----------W 10
Oct. 8—Walter Cartier, New York-----KO 7
Nov. 18—Sonny Horne, Wilkes-Barre----W 10

1949

Jan. 13—Al Priest, Scranton----------W 10
Feb. 18—Charley Fusari, N. Y. C.---------L 10
May 6—Tony DeMicco, N. Y. C.---------W 10
July 13—Tony Janiro, Scranton----------W 10
Aug. 1—Tony Riccio, Newark----------D 10
Sept. 9—Kid Gavilan, N. Y. C.----------L 10
Oct. 24—Tony Riccio, Scranton ---------W 10
Dec. 16—Harold Green, Scranton -------W 10

1950

Jan. 27—Ernie Durando, New York-----W 10
June 5—Phil Burton, Wilkes-Barre-----W 10

LUIS CASTILLO

Born, 1922, in Mexico City. Bantamweight. Height, 4 ft. 11½ in.

1940

Oct. 4—Chato Laredo, Mexico ---------W 12
(Mexico's fly title)
Dec. 21—Chile Cantero, Havana --------W 10

1941

Jan. 12—Mario Morales, Havana -------KO 2
Jan. 19—Mario Morales, Havana -------W 10
Feb. 1—Baby Canzoneri, Havana -----KO 3
Feb. 8—Humberto Espinosa, Havana--KO 7
(Latin-American Title)
Apr. 5—Small Montana, Havana -------W 12
Apr. 26—Lorenzo Safora, Havana -------D 10
May 3—Small Montana, Havana -------W 10
June 11—Pedro Ramirez, Mexico ------KO 5
July 21—Fillo Gonzalez, Mexico -------KO 7
July 28—Pancho Villa, Mexico ----------W 12
(Mexico's Bantam Title)
Aug. 2—Little Pancho, Mexico --------KO 2

1942

Mar. 9—Willy Robles, Mex. ----------KO 5
May 16—National Kid, Havana ----------L 10
June 7—Kid Espinosa, Havana ----------L 10
Aug. 8—Congo Guevarara, Havana ----W 10
Sept. 5—Humberto Espinosa, Mex. ------L 12
(Latin-Am. Title)
Oct. 3—Diego Sosa, Havana ----------W 10
Oct. 12—Little Pancho, Mexico City---KO 2
Oct. 17—Diego Sosa, Havana ----------D 10
Nov. 14—Diego Sosa, Havana ----------L 10
Nov. 28—Manuel Fernandez, Oriente --KO 7
Dec. 23—Leonardo Lopez, Mexico City --W 10

1943

Jan. 7—Luis E. Perez, Sto. Domingo---L 10
Jan. 14—Luis E. Perez, Sto. Domingo--KO 4
Feb. 21—Lorenzo Safora, Sto. Domingo--L 10
Apr. 14—Luis E. Perez, Havana --------KO 9
May 15—Lorenzo Safora, Cuba----------L 10
July 14—Ernesto Aguilar, Mexico ------NC 3
Aug. 1—Fillo Gonzalez, Mexico --------L 10
Sept. 4—Lorenzo Safora, Havana, Cuba-W 10
Oct. 23—Enrique Bolanos, Mexico City--W 10
Nov. 1—Leonardo Lopez, Mexico City--W 10
Nov. 8—Leonardo Lopez, Mexico City-KO 2
Nov. 21—Pee Wee Lewis, Calif. --------KO 6
Dec. 31—Ceferino Robleto, Holly------KO 4

1944

Jan. 18—Pee Wee Lewis, Los Angeles--W 10
Feb. 11—Tony Olivera, Hollywood ------L 10
Mar. 10—Florian Bibeau, Hollywood ---KO 1
June 2—Benny Goldberg, Hollywood --L 10
June 14—Tony Olivera, Oakland --------L 10
July 21—Pee Wee Lewis, Hollywood-----W 10
Aug. 18—Tony Olivera, Hollywood ------W 10
Sept. 12—Manuel Ortiz, Los Angeles KO by 4
(World title bout)
Nov. 14—Manuel Ortiz, Los Angeles-KO by 9
(World title bout)
Dec. 22—Tony Olivera, Hollywood -------L 10

1945

Mar. 23—Lorenzo Safora, Hollywood-----W 10
Apr. 19—Jackie Graves, Minneapolis-----L 8
May 18—Benny Goldberg, Hollywood----L 10
June 15—Tony Olivera, Minneapolis-----L 15
July 9—Tony Olivera, San Francisco---D 15
Aug. 27—Tony Olivera, San Francisco---D 15
Sept. 17—Larry Bolvin, San Francisco -KO 9
Dec. 10—Tony Olivera, San Francisco---W 10
Dec. 21—Bert White, San Diego--------KO 5
Dec. 30—Ruben Sonorita, Mexicali-----KO 4

1946

Feb. 8—Tony Becerra, San Diego-----KO 1
Feb. 25—Manuel Ortiz, San Fran...KO by 13
(For Bantamweight Title)
Apr. 9—Jackie Jurich, San Jose--------L 10
May 21—Gregorio Escalona, San Jose--KO 2
July 11—Tony Olivera, Sacramento-----W 15
Aug. 9—David Kui Kong Young, Hono..L 12
Oct. 22—Jackie Wilson, San Jose--------L 10
Nov. 18—Jackie Wilson, San Jose--------W 10

1947

Jan. 3—Tony Olivera, Hollywood ------W 10
Jan. 17—Jackie Turner, San Jose ------KO 3
Feb. 1—Luis Galvani, Havana ----------D 10
Feb. 14—Puentes Pi, Havana ----------KO 6
Mar. 1—Luis Galvami, Havana ---------D 10
May 2—Little Giant, San Diego --------W 10
May 23—Little Giant, San Diego ------KO 11
July 11—George Sanchez, Hollywood ---L 10
Aug. 13—Star Murillo, Oakland ---------W 10
Sept. 13—Star Murillo, Stockton--------KO 8
Oct. 7—Gene Kelly, San Antonio ------W 10
Dec. 2—Aurel Toma, Portland--------KO 6

1948

Feb. 11—Johnny Johnson, Sacramento---L 10
Feb. 17—Joey Dolan, Portland ----------L 10
Mar. 5—Rudolpho Villa, Hollywood ----W 10
Mar. 25—Jesus Fonseca, El Paso --------W 10
May 1—Monito Flores, Mexico City ----W 10
May 14—Manny Ortega, El Paso --------L 10
July 6—Alfredo Chavez, Los Angeles-KO 7
July 31—Monito Flores, Mexico City ----W 10
Sept. 4—Jose Cardenas, Mexico City----L 10
Sept. 27—Cachorro Herrera, Mexico City-W 10
Oct. 2—Memo Valero, Mexico City------L 12
Dec. 21—Cecil Schoonmaker, Los Ang.---L 15

1949

Jan. 24—Rudolfo Villa, San Francisco---W 10
Apr. 30—Negro Sandoval, Mexico City ----------KO by 8
—Kid Chocolate, Panama --------L 10
July 1—Reuben Smith, San Diego-------D 10
Aug. 20—Negro Sandoval, Mexico City --W 10
Oct. 1—Baby Couary, Mexico City----KO 6
Nov. 5—Manuel Rivera, Mexico City---KO 5
Dec. 17—Memo Valero, Mexico City---KO 9

1950

Jan. 25—Rudolfo Villa, Mexico City----W 10
—Memo Valero, Mexico City-----KO 9
Apr. 16—Reuben Smith, Mexico City----W 10
May 7—Chico de La Torre, Mexico City-W 12
July 8—Memo Valero, Mexico City-----L 12
Aug. 12—Charro Herrera, Mexico City--KO 8
Oct. 21—Negro Sandoval, Mexico City---L 10
Nov. 25—Baby Gonzalez, Mexico City----L 10

RAY CASTILLO

Havana, Cuba Featherweight

1949

Nov. 14—Mickey Young, Brooklyn------W 6
Dec. 15—Vic Haller, New York----------W 6
Dec. 22—Vic Haller, Brooklyn----------L 6

1950

Jan. 10—Art Llanos, New York----------W 6
Feb. 13—Bobby Timpson, Brooklyn------L 8
Feb. 27—Pat Thomas, Washington--KO by 5
Apr. 10—Filberto Osario, Brooklyn------L 6
Apr. 20—Manny Correa, Scranton--------W 6
July 12—Jimmy Hegeman, New York----W 4
Oct. 27—Sal Ferello, New York----------W 6

LOU CASTRILLI

New York City Featherweight

1946

July 2—Bob Richards, Elizabeth--------L 6
July 16—Bob Richards, Newark----------W 6
July 30—Ernest Parker, Elizabeth------W 6
Aug. 20—George Johnson, Elizabeth-----W 6
Sept. 10—Chuck Burton, Newark---------W 6
Sept. 17—Harold Stine, Elizabeth--------L 6

Sept. 25—Ernie Parker, Bridgeport.....W 6
Nov. 11—Francisco Garcia, N. Y. C.....KO 4
Nov. 22—Johnny Johnson, N. Y. C...KO by 3

1947

Mar. 18—Ben Melendez, Brooklyn .....D 6
Apr. 1—Guilermo Roberts, White Plains..W 6
Apr. 8—Ben Melendez, Brooklyn .....KO 2
Apr. 22—Bobby Logan, Brooklyn .....W 6
May 19—Ivor Fredricks, New York .....W 6
June 2—Guilermo Roberts, Queens .....W 6
June 27—Jerry Meckler, N. Y. C. .....W 6
July 25—Greg Gomez, Long Beach .....W 6
Aug. 8—George Knox, Long Beach .....W 6
Sept. 24—Julio Garcia, Jamaica .....W 6
Oct. 3—George Knox, New York .....L 6
Oct. 28—Joey Dell, N. Y. C. .....W 6
Nov. 14—Solly Cantor, N. Y. C. .....L 6
Dec. 2—George Wright, N. Y. C. .....W 6

1948

Jan. 12—Marcel Pacheco, New York .....D 6
Feb. 2—Freddie Nelson, New York .....W 6
Feb. 27—Nunzio Carto, New York .....L 6
Mar. 16—Pete Ferrente, Brooklyn .....L 6
Nov. 2—Tony Ferrara, New York.....W 6
Nov. 16—Tony Ferrara, New York.....W 6
Nov. 30—George Wright, New York.....W 6
Dec. 14—Jimmy Hegeman, New York..KO 8

1949

Jan. 11—Danny Martin, N. Y. C. .....W 8
Jan. 28—Billy Murphy, N. Y. C.....KO by 3

1950

Apr. 15—Jesus Compos, Brooklyn.....W 6

BOBBY CASTRO

Mexican Heavyweight

1941

Mar. 24—Jesse J. Jackson, Ocean Pk.....D 6
Mar. 17—Glen Strong, Ocean Park .....D 6
May 23—Lalo Rodriguez, Hollywood .....L 4
Oct. 24—Cosby Linson, Hollywood .....D 4
Nov. 21—Jimmy Doyle, Hollywood .....L 4
Dec. 5—Bobby Yeager, Hollywood..KO by 3

1942

July 31—Willie Collins, Hollywood .....W 4
Aug. 11—Bobby Yeager, Los Angeles ....L 4

1944

Jan. 26—Leroy Wade, San Francisco....W 6
Feb. 16—Charley Catos, Oakland .....L 8
Mar. 1—Charley Catos, Oakland .....L 6
Mar. 3—Leroy Wade, San Francisco .....L 6
May 31—Silent Escobar, Oakland .....L 6
June 5—Ira Hughes, San Jose.....KO 6
July 24—Al Loba, San Jose .....L 8
Aug. 9—Billy Smith, Oakland .....L 6
Aug. 28—Roy Miller, San Fran. ...KO by 5
Nov. 15—Ira Hughes, Oakland .....L 6

1945

Sept. 21—Rudy Garcia, Los Angeles.....W 4
Oct. 5—Leon Johnson, Hollywood.....L 4
Nov. 30—Bob Hawkins, Hollywood.....L 4
Dec. 28—Henry Rich, Hollywood.....KO 3

1946

Jan. 7—Louis Wise, Long Beach.....L 8
Jan. 25—Les Arterbridge, Los Angeles..W 4
Feb. 15—Edgar Robinson, Hollywood....W 6
Mar. 15—Frank Gimbel, Seattle.....L 10
Apr. 2—Leo Turner, Seattle.....D 10
May 26—Roman Starr, Hollywood.....L 6
July 1—Louis Bell, San Francisco.....L 10
July 12—Roman Starr, Hollywood.....W 6
Aug. 30—Edgar Robinson, Hollywood....W 6
Sept. 13—Reecy Davis, Hollywood..KO by 5
Oct. 4—Edgar Robinson, Hollywood....L 6
Nov. 1—Johnny Eaton, Hollywood....KO 6
Nov. 29—Johnny Gardeau, Hollywood..KO 4
Dec. 20—Ernie Woods, Hollywood.....KO 3

1947

Jan. 10—Frankie Angustian, Hollywood..L 10
Feb. 21—Frankie Angustian, Hollywood..D 10
May 9—Vinnie Vines, Hollywood.....KO 3
June 27—Bobby Volk, Hollywood .....KO 4
July 25—Vinnie Vines, Hollywood .....L 10
Nov. 25—Jimmy Curl, San Antonio.....L 10

1948

Jan. 2—Kenny Watkins, Hollywood ....W 10
Jan. 13—Paulie Blanks, Seattle .....KO 9
Feb. 3—Ike Patton, Honolulu .....W 10
May 11—Carl Olson, Honolulu .....L 10
June 4—Milo Savage, Hollywood .....L 10
Aug. 20—Don Lee, Hollywood .....L 10
Sept. 3—Bert Mendoza, Hollywood ...KO 4
Sept. 21—Levi Southall, Kansas City..KO by 1
Dec. 17—Bob Murphy, Hollywood ...KO by 5

1949

Feb. 25—Harry Matthews, Hollyw'd. KO by 4

1950

July 10—Rodney Jones, Ocean Park....KO 5
July 24—Tony Bosnich, San Fran...KO by 2
Nov. 21—Bobby Mitchell, Phoenix..KO by 5

JORGE CASTRO

Mexican Welterweight

1950

June 28—Felipe Rodriguez, Mexico City..W 10
Aug. 2—Manuel Luevano, Mexico City..W 10
Aug. 30—Gabriel Barragan, Mexico City..L 10
Nov. 8—Enrique Dominguez, Mexico City .....KO 8

FRANKIE CATANIA

Brooklyn, N. Y. Middleweight

1950

June 19—Harold Drucker, Brooklyn.....L 4
Aug. 7—Benny Perez, Brooklyn.....KO 2
Sept. 16—Neil Koerkle, Brooklyn.....KO 1
Oct. 7—Jimmy Garcia, Brooklyn .....W 4
Oct. 21—Mac Brown, Brooklyn.....KO 1

CHARLEY CATO

Oakland, California Middleweight

1944

Jan. 5—Bob Tyree, San Francisco....KO 2
Jan. 26—Charley Earley, San Francisco..W 4
Feb. 9—Louie Miller, Oakland .....KO 3
Feb. 16—Bobby Castro, Oakland .....W 8
Mar. 1—Bobby Castro, Oakland .....W 6
Mar. 15—Sheik Rangel, Oakland .....D 10
Apr. 5—Leroy Wade, Oakland .....D 8
May 29—Al Tribuani, San Fran. ...KO by 5
Aug. 16—Billy Smith, Oakland .....L 8
Sept. 11—Alonzo Williams, San Fran. ....W 6
Oct. 4—Bobby Berger, Oakland .....W 6
Oct. 11—Leroy Wade, Oakland .....W 6
Dec. 22—Leroy Wade, San Francisco....W 10

1945

Feb. 21—Buddy Farrell, Oakland.....L 6
Mar. 19—Pedro Jiminez, San Francisco..L 6
Apr. 25—Booker T. Washington, Oakld. KO 5
Apr. 30—Larry Carter, San Fran. ..KO by 3
June 15—Paulie Peters, San Francisco....L 10
July 13—Pedro Jiminez, San Francisco KO 5
July 25—Jackie Cooper, Oakland.....KO 2
Aug. 3—Chino Rodriguez, San Fran. ..W 10
Sept. 26—Edgar Robinson, Oakland.....W 6
Dec. 26—Buster Peaks, Oakland.....W 6

1946

Jan. 9—Ran Jackson, San Francisco....W 6
Jan. 29—Cecilia Lozado, Oakland.....W 6
Mar. 20—Jimmy Hayden, San Francisco..W 6
Apr. 10—Frankie Angustain, San Fran...L 10
June 12—Ran Jackson, Oakland.....W 6
Aug. 14—Bob Ferris, San Francisco.....W 6
Sept. 23—Top Row Allen, San Fran.....D 6
Oct. 2—George Smith, San Fran.....W 6
Oct. 9—Earl Turner, Oakland.....D 10
Dec. 18—Earl Turner, Oakland.....L 10

1947

Jan. 8—Top Row Allen, Oakland .....W 10
Mar. 5—Jimmy Sherrer, Oakland .....L 10
June 4—George Costner, Oakland..KO by 7
Aug. 1—Emory Jackson, San Francisco..L 10
Aug. 12—Erskin Howell, Fresno ....KO by 8
Sept. 9—Erskin Howell, Fresno.....L 8
Nov. 5—Charley O'Kelly, Oakland....KO 5

1948

Apr. 7—Young Salvatore, Oakland..KO by 5
June 14—George Duke, San Francisco ..L 10
July 20—Carl Olson, Honolulu .....L 8

1949

Feb. 23—Chester Slider, Oakland.....L 6
Mar. 1—Pedro Jiminez, Sacramento.....D 8
Aug. 3—Bob Patterson, Oakland.....W 6
Dec. 16—Al Hernandez, Hollywood....KO 2
Dec. 27—Sampson Powell, Los Angeles..L 6

1950

Jan. 17—Sampson Powell, Los Angeles..L 6
Jan. 27—Chick Musgrove, San Diego....D 10
Feb. 24—Irvin Steen, San Diego.....KO by 6
May 26—Jack Snapp, Klamath Falls.....L 10
June 12—Jack Snapp, Klamath Falls.....L 10
Nov. 30—Paul Kaylor, Sacramento.....KO 7

BOBBY CEASAR

(Bobby Cedar)

Troy, N. Y. Middleweight

1948

June 2—Dick Robinson, Buffalo---------W 4
Sept. 7—Jimmy Fox, Troy----------W 4
Sept. 14—Dolly King, Troy----------W 4
Sept. 16—Mike Gillo, Waterbury---------W 6
Oct. 14—Bob Franklin, Troy----------W 4

1949

Mar. 7—George McCoy, Holyoke------KO 2
Mar. 21—Frank Torres, Holyoke----------W 5
Apr. 4—Armand Bush, Rochester-----KO 3
Apr. 11—Freddie Veratti, Holyoke ------L 5
Apr. 19—Sal DiMartino, Hartford----KO by 1
May 2—Freddie Veratti, Holyoke--------L 5
Oct. 5—Chuck Kinney, Binghamton ---W 4
Oct. 19—Jack Simon, Binghamton ------L 4
Oct. 25—Wilbur Wilson, New Bedford ----------KO by 1
Nov. 15—Columbus Lowman, Buffalo ---L 6
Nov. 29—Jeff Davis, Rochester-----KO by 1

1950

Jan. 9—Robert Mitchum, Holyoke------W 6
Jan. 23—Billy Fifield, Toronto------KO by 6
Mar. 1—Fred Porter, Birmingham-------L 4
Mar. 6—Vern Stephens, Holyoke------KO 5
Oct. 17—Tommy Reece, Toronto --------L 6
Oct. 30—Gordon Wallace, Toronto--KO by 4
Nov. 14—Tony Di Pelino, Buffalo---KO by 4

ORLANDO CEPEDA 26-6-1

(Kid Charolito)

Cuban Welterweight. Born, Sept. 26, 1923, St. Spiritus. (23-3)

1946

Oct. 5—Al Nunez, Havana ----------KO 1
Nov. 9—Kid Barcelona, Havana-------KO 3
Nov. 16—Jorge Canovas, Havana ------KO 4

1947

Feb. 8—Chicni II, Havana----------KO 1
May 11—Kid Tariche, Moron----------L 8
June 14—Young Maceo, Havana--------KO 1
July 5—Rosendo Perez, Havana---------D 8
Dec. 13—*Ernest Garrido, S. Spiritus --KO 1
Dec. 13—*Kid Rariche, S. Spiritus-----KO 1

*Same night.

1948

Feb. 28—Joe Dixon, Havana----------KO 3
Mar. 15—Jorge Canovas, S. Spiritus-----KO 1
June 19—Kid Brillante, S. Spiritus-----KO 1
July 10—Joe Molina, S. Spiritus--------KO 1
Aug. 14—Diosmedes Piloto, S. Spiritus --W 8
Sept. 11—Mario Vincent, Havana--------KO 5
Oct. 30—Baizy Bradad, Havana---------KO 5
Nov. 20—Mario Vinent, S. Spiritus-----KO 3
Dec. 11—Pedro Triana, S. Spiritus-----KO 1

1949

Jan. 29—Julio Pedroso, Havana--------KO 1
Feb. 26—Jose Garcia Alvarez, Havana KO 2
Mar. 24—Pedro Triana, Havana---------KO 1
Apr. 9—Victor Suarez, Havana---------KO 5
May 21—Jesus Villa, Havana----------KO 1
June 4—Phil Burton, Havana----------W 10
Aug. 27—Bobby Mann, Havana----------W 10
Oct. 22—Bobby Mann, Havana-----KO by 8
Dec. 17—Jose Olivera, Manzanilla-----KO 4

1950

Apr. 19—Bobby Rosado, New York--KO by 2
May 4—Bob Miller, Brooklyn------KO by 5
Aug. 4—Billy Spangler, Havana-------KO 1
Sept. 9—Danny Womber, Havana --------L 10
Oct. 14—Pedro Triana, Havana---------KO 1
Oct. 22—Danny Womber, Havana--------L 10

JIMMY CERELLO

Hoboken, N. J. Middleweight

1948

Dec. 14—Jim Steck, Jersey City--------KO 1

1949

Jan. 5—Norman Wilson, Jersey City--KO 2
Jan. 12—Professor Baker, Jersey City--W 4
Jan. 26—Jim Emerson, Jersey City----KO 1
Feb. 3—Henry Harris, Newark----------W 4
Feb. 9—Charlie Roach, Jersey City------W 4
Sept. 19—Willie Campbell, Newark-------W 4
Oct. 6—Sammy Cole, N. Y. C.---------KO 3
Oct. 10—Katon DePena, Jersey City---KO 3

1950

Jan. 31—Bobby Arnold, New York-----KO 2
Feb. 2—Mike Sobol, New York----------D 4
Feb. 23—Harry Holton, Brooklyn--------W 4
Feb. 28—Pete Couvaris, New York-------W 4
Mar. 9—Boyd Smith, Brooklyn----------W 4
Mar. 18—Reuben Miller, Brooklyn-------W 4
Mar. 27—Gordon Hunt, Brooklyn-------KO 6
Aug. 28—Eddie Johnson, Brooklyn-----KO 1
Sept. 4—Ronnie Hopp, Brooklyn--------W 6
Sept. 28—Tony Ragucci, Brooklyn-------W 6
Oct. 6—Katon DePena, New York----KO 4
Oct. 11—Red Arrow, New York----------W 6
Oct. 20—Joe Bonadies, New York-------W 8

JOHNNY CERKY

New York, N. Y., Welterweight

1950

Oct. 28—Larry Fasoli, Brooklyn --------W 4
Nov. 4—Larry Mullin, Brooklyn-------KO 1
Nov. 11—Vince Larangina, Brooklyn-----L 4
Nov. 25—Joe Moore, Brooklyn----------KO 3

FERNAND CERVAN

French-Canadian, Born Nov. 3, 1929. St. Anne dee Monts, Gaspesia, P. Q., Lightweight.

1946

Sept. 11—Al Simard, Quebec----------KO 2
Sept. 18—E. Gagne, Quebec----------KO 2
Oct. 2—M. Theriault, Quebec----------W 6
Oct. 16—Reggie Parker, Quebec-------KO 2
Nov. 18—Larry Wood, Burlington Vt.--KO 6
Nov. 25—Joey McPhee, Toronto--------KO 2
Nov. 28—Bernie Sundberg, Montreal-----W 4
Dec. 5—R. St. Georges, Montreal------KO 1

1947

Jan. 20—Ray Daoust, Montreal --------KO 3
Feb. 17—Ray Daoust, Montreal------KO by 3
Mar. 31—Terry Kipp, Montreal---------KO 2
Apr. 21—Tony Prince, Montreal--------KO 2
May 16—Frankie Hamilton, Montreal----W 6
May 29—Frankie Hamilton, Montreal----W 6
June 10—Tony Ducharme, Montreal------L 4
July 23—Tony Prince, Montreal--------KO 4
Aug. 7—Ray Jackson, N. Y. C.----------D 6
Aug. 18—Bobby Timpson, N. Y. C.-------L 6
Aug. 21—Eddie White, Brooklyn----KO by 4
Nov. 3—Jean Paul Noel, Montreal----KO 1
Dec. 14—Eddie Duchesne, Quebec------KO 5

1948

Feb. 2—Patsy Dupont, Montreal-------KO 2
Dec. 6—Herman Cosgrove, Montreal----L 6

1949

Feb. 1—Mario Massaro, Montreal--------D 6
Feb. 21—Mario Massaro, Montreal------KO 3
Mar. 3—Romeo Ouimet, Montreal--------W 6
Aug. 3—Johnny Ousignant, Montreal----L 6
Aug. 16—Mac Begin, Montreal ----------D 6
Sept. 14—Mac Begin, Montreal ----------L 8

1950

Oct. 30—Levi Cote, Montreal ----------D 6

JOHNNY CESARIO

Nationality, Italian-American, Hartford, Conn. Welterweight.

1943

Aug. 31—Johnny Coe, Hartford --------KO 3
Sept. 14—Mario Colon, Hartford --------W 6
Sept. 28—Frankie Ross, Hartford -------KO 3
Oct. 1—Mario Colon, Boston ----------W 8
Oct. 26—Charley Jeffries, Hartford ---KO 2
Oct. 29—Harry Hitlian, Boston ----------W 8
Nov. 16—Milton Bell, Hartford ---------W 6
Nov. 19—Georgie Salamone, Boston -----W 8
Nov. 30—Benny Iannotti, Hartford -----KO 1
Dec. 7—Curley St. Angelo, Hartford---KO 2

1944

Jan. 11—Jackie Connors, Hartford------W 6
Jan. 18—Bobby Root, Hartford --------KO 7

1945

Jan. 23—Jerry McGee, Hartford--------KO 6
Jan. 30—Jimmy Taylor, Hartford--------W 8
Feb. 6—Jimmy Thompson, Hartford --KO 4
Feb. 13—Mickey Paul, Hartford--------KO 4
Feb. 20—Baby Sims, Hartford----------KO 1
Feb. 27—Eddie Dowl, Hartford----------W 10
Mar. 27—Baby Sims, Hartford----------W 10
Apr. 17—Jimmy Anest, Hartford--------W 10
Sept. 24—Oscar St. Pierre, Boston-----KO 5
Oct. 8—Ceferino Bronco, Boston-------W 10

Oct. 26—Joey Gambaro, Providence ---KO 1
Nov. 19—Tommy Daniels, Boston------KO 6
Dec. 10—Tommy Daniels, Boston------KO 4

1946

Jan. 7—Jimmy Pierce, Boston----------W 10
Jan. 15—Jimmy Hampton, Buffalo------W 6
Feb. 1—Gus (Pell) Mell, Boston--------L 8
Mar. 1—Jimmy Anest, N. Y. City------W 6
Mar. 22—Gus (Pell) Mell, Boston--------D 10
Apr. 12—George LaRover, Boston-------W 10
Apr. 26—Dave Andrews, Boston--------W 10
May 17—Dave Andrews, Boston----KO by 3
May 22—Bob Davis, St. Louis----------W 8
May 31—Gene Joyce, Minneapolis------W 6
July 8—Clarence King, Springfield----W 10
July 25—Bobby Root, Minneapolis-----KO 4
Aug. 2—Tommy Jessup, Pittsfield--KO by 3
Oct. 1—Bobby Pryor, Hartford--------W 10
Nov. 1—Eddie Stout, Minneapolis-----KO 1
Nov. 12—Oscar Suggs, Hartford---------W 8

1947

Feb. 18—Frankie Vigeant, Hartford------W 10
Mar. 4—Rudy Campa, Hartford----------W 10
Mar. 24—Willie Joyce, Boston----------W 10
May 19—Billy Peterson, Boston---------W 10
June 11—Bobby Zollo, Providence-------W 12
July 18—Leo Sawicki, Worcester--------W 12
Aug. 1—Al Costa, Worcester-----------W 10
Sept. 15—Charley Fusari, Boston--------D 10
Oct. 30—Charley Fusari, Newark--------W 10
Nov. 20—Frankie Duane, Newark------KO 5

1948

Jan. 26—Bobby Zollo, Boston ----------W 12
Mar. 1—Jimmy Collins, Newark---------W 10
Mar. 15—Berry Wright, Boston ---------W 10
July 8—Henry Jordan, Fall River ------W 10
July 19—Henry Jordan, Providence ----W 10
Aug. 6—Jack Bell, No. Adams -------KO 11
Oct. 25—Frankie Abrams, Boston--------W 10
Nov. 4—Joey Peralta, Fall River--------W 10
Nov. 23—Leo Sawicki, Worcester--------W 10
Dec. 10—Ralph Zanelli, Boston----------W 12

1949

Feb. 14—Otis Graham, Providence-------L 10
Mar. 3—Ralph Zanelli, Boston----------L 12
Oct. 18—Sonny Bunn, Hartford ---------D 10

1950

Jan. 20—Johnny Wells, Boston----------L 10
Apr. 13—Johnny Potenti, Worcester------L 10
May 15—Johnny Ford, Hartford---------W 8
May 26—Gus Mell, New York-----------W 8
June 26—Adrian Mogart, Hartford-------W 10
July 18—Johnny Wells, Hartford--------W 10
Aug. 2—Tommy Bazzano, Scranton------W 6
Nov. 22—Johnny Bratton, N. Y.-----KO by 3

ABEL EVARISTO CESTAC

Argentine Heavyweight. Born, August 25, 1918.
(Early record unavailable)

1945

July 27—John Thomas, N. Y. C.----------L 10
Aug. 17—Big Boy Baker, Worcester---KO 10
Sept. 10—Big Ben Moroz, N. Y. C.--------W 8
Oct. 31—Harold Blackshear, Oakland --KO 1
Nov. 6—Newsboy Millich, Sacram. KO by 3
Dec. 12—Newsboy Millich, Oakland----KO 4

1946

Feb. 18—Doug Ellison, San Francisco--KO 4
Feb. 27—Robin Lee, Minneapolis-------KO 4
Mar. 7—Clarence Jones, Des Moines--KO 4
Apr. 25—Clarence Jones, Des Moines--KO 3
May 9—Jack Humphrey, Omaha------KO 3
May 14—Phil Moreland, Kansas City---KO 2
May 29—Buddy Walker, Indianap...KO by 7
July 15—Cleo Everett, Baltimore--------L 10
Aug. 26—Cleo Everett, N. Y. City--------L 8
Dec. 30—Clarence Brown, Omaha------KO 10

1947

Jan. 2—Jack Pierce, Matameros, Mex..KO 5
Jan. 9—Bill Weinberg, Minneapolis----W 10
Jan. 17—Harry Patterson, Des Moines-KO 2
Feb. 10—Clarence Brown, Omaha------KO 10
Mar. 3—Tex Boddie, Omaha----------KO 5
Apr. 11—Walter Haefer, Chicago--------KO 4
May 25—Kid Riviera, Omaha----------L 10
June 12—Buddy Thomas, Des Moines----KO 2
June 19—Dan Merritt, Spencer, Ia.------KO 4
June 25—Joe Muscato, Buffalo---------KO 2
July 14—John Hubbard, Chicago-------KO 4
July 23—Bob Nora, Waterloo, Iowa----KO 3
July 28—Hezzie Williams, Chicago-----KO 3
July 31—Jimmy Howard, Sioux City----KO 2
Aug. 25—Colion Chaney, Chicago--------L 8
Sept. 8—McKinley English, Chicago----W 8

1948

June 26—Lucas Rubinick, Rio de Janiro-KO 2
July 31—Juan Ulrich, San Pablo ------KO 9
Aug. 14—Americo Capitanelli, San Pablo ----------KO 4
Nov. 10—Juan Ulrich, San Pablo ------KO 6

1949

Feb. 26—Jack Kukard, Johannesburg--KO 2
Apr. —W. Wolssie, South Africa------KO 2
May 7—Adrian Scheepers, Lurenco Marques ----------KO 2
June 4—Jack Marr, Johannesburg -------D 10
Oct. 24—Maynard Jones, Baltimore---KO 2
Nov. 14—Bill Weinberg, Boston ---------W 8

1950

Jan. 20—Bill Wilson, Charlotte---------KO 3
Feb. 20—Elkins Brothers, Baltimore----W 10
Mar. 17—Buddy Scott, Charlotte-------KO 4
Mar. 27—Bill Gilliam, Newark----------D 10
June 29—Frankie Buford, Hollywood-----L 10
July 27—Art Henri, New York----------W 8
Oct. 6—Earl Walls, New York--------KO 1
Dec. 4—Bob Baker, Cleveland----------L 10
Nov. 11—Omelio Agramonte, Havana-----L 10

RICHARD CHABOT

Montreal, Canada, Lightweight

1950

Aug. 1—Levi Cote, Montreal ----------D 4
Oct. 2—Roger Bergeron, Montreal -----D 4
Oct. 5—Al Smith, Fall River----------W 6
Oct. 10—Charley Whipp, New Bedford--W 4
Oct. 16—Jim Sullivan, Boston ---------D 4
Oct. 26—Billy Hunter, Fall River--------L 6
Oct. 30—Tommy Race, Montreal --------W 4
Nov. 13—Billy Hunter, Boston----------W 6
Nov. 20—Johnny O'Brien, Providence---W 6
Nov. 27—Johnny O'Brien, Boston--------W 6

STORMY CHAMBERS

Los Angeles, Calif. Lightweight

1950

Apr. 14—Johnny Vega, Hollywood------KO 4
Apr. 17—Tony Espinosa, Ocean Park----L 4
Apr. 24—Bojangles Brewer, Ocean Park--L 4
Apr. 28—Dan Castanon, Hollywood------D 4

JIMMY CHAMPAGNE

Philadelphia, Pa. Lightweight

1948

Apr. 1—Percy Bassett, Atl. City --KO by 2
Apr. 5—Puggy Lyons, Baltimore--------D 4
July 22—Mel Neary, Philadelphia------KO 4
Sept. 16—Louis Cooper, Philadelphia----KO 1
Sept. 28—Billy Liggett, Trenton------KO by 1
Dec. 18—Jose Iturbi, Brooklyn ---------D 6

1949

Jan. 27—Billy Gillard, Philadelphia------W 6
Feb. 10—Jose Iturbi, Philadelphia -----KO 5
Mar. 14—Johnny Wolgast, Philadelphia KO 1
Mar. 31—Brown Lee, Philadelphia--------L 6
June 20—Jimmy Simms, Philadelphia---KO 5
Aug. 8—Massa Senna, Philadelphia------L 6
Oct. 27—Lloyd Tate, Philadelphia ------L 6
Nov. 17—Santa Bucca, Philadelphia -----L 6

1950

Aug. 22—Pat Kelly, Syracuse----------L 6

JIMMY CHANEY

Indianapolis, Ind. Welterweight

1948

Aug. 16—Harry Monroe, Muncie, Ind.----L 6
Oct. 26—Doug Medley, Vincennes, Ind.---L 4

1949

Jan. 1—Tony Gunia, Milwaukee--------L 6
Jan. 7—Tony Masciarelli, New York--W 6
Jan. 17—Johnny McCoy, St. Louis------W 4
Jan. 25—Jerry Dwain, Louisville-------KO 2
Feb. 18—Sam Brown, Indianapolis -KO by 4
Mar. 15—Doug Medley, Louisville--------L 6
Mar. 25—Diego Hidalgo, Logansport-----L 4
Apr. 8—Sheriff Jackson, Ft. Wayne---KO 4
Apr. 11—Sidney Caples, Chicago---------L 6
May 10—Johnny Tabbs, St. Louis--------D 4

June 16—Bobby Sherrer, Milwaukee.....W 4
June 20—Herman Mills, Chicago .....W 4
Sept. 1—Tony Gunia, Milwaukee.....KO by 2
Nov. 28—Gene Joyce, Chicago .....W 6
Dec. 12—Roy Cox, St. Louis .....W 4

1950

Apr. 21—Jimmy Robinson, Indianapolis..W 4
May 5—Joe Garza, Detroit.....KO by 5

BURL CHARITY

Youngstown, Ohio Middleweight

1944

July 12—Charlie Moore, Elizabeth .....KO 1
July 19—Jimmy Davis, Elizabeth .....KO 3
Aug. 2—Baby Simms, Elizabeth .....D 6
Aug. 10—Paddy Quinn, Ft. Hamilton .....L 6
Aug. 17—Ralph Dean, Elizabeth .....KO 1
Oct. 12—Rocco Lescio, Highland Park..W 6
Nov. 29—Al Mobley, Elizabeth .....L 6
Dec. 13—Jimmy Mills, Elizabeth .....L 6
Dec. 18—Peter Martin, New York City..KO 3
Dec. 23—Artie Shepherd, Brooklyn .....KO 5

1945

Jan. 19—Tommy Mills, N. Y. C.....W 6
Jan. 29—Vic Costa, N. Y. C.....D 6
Feb. 12—Jackie Walls, Pittsburgh.....W 6
Feb. 26—Bobby Maloney, Pittsburgh.....W 6
May 11—Ernest Barnwell, N. Y. C.....KO 3
May 17—Lee Bryant, Brooklyn.....KO 1
May 28—Kenny James, Holyoke.....KO 6
May 31—Johnny Taylor, Brooklyn.....W 6
June 12—Frankie Cavanna, Brooklyn.....W 6
June 22—Johnny Taylor, Brooklyn.....W 6
June 25—Billy Daniels, L. I. City.....W 6
July 6—Lou Valles, N. Y. C.....W 4
July 19—Tony DeCarlo, Cleveland.....KO 4
Aug. 20—Johnny Ricco, L. I. City.....W 6
Aug. 24—Al Seidman, N. Y. C.....L 6
Aug. 27—Harry Durden, Brooklyn.....KO 5
Sept. 21—Enrique Lopez, N. Y. C.....W 6
Sept. 25—Billy Johnson, Brooklyn.....L 6
Dec. 14—Lou Angelo, N. Y. C.....W 6
Dec. 29—Billy Johnson, Brooklyn.....L 4

1946

Jan. 4—Joe Bennett, N. Y. City.....KO 4
Jan. 21—Jimmy Mills, Holyoke.....L 10

1948

Jan. 20—Randy Brown, New York .....KO 3
Jan. 23—Vern Lester, New York .....L 8
June 9—Jose Basora, New York .....L 8
Aug. 17—Tony DeMicco, New York .....D 8
Sept. 7—Jake LaMotta, New York..KO by 6
Oct. 20—Joe Taylor, Binghamton.....W 10
Nov. 22—Al Winn, New York.....KO 8
Dec. 6—DeWitt Dean, New York.....W 8
Dec. 21—Al Winn, New York .....D 8

1949

Jan. 10—Tommy Yarosz, N. Y. C.....L 10
Feb. 3—Sipio Lofton, Atlantic City.....L 8
Mar. 2—Bobby Dance, Binghamton.....KO 6
Mar. 23—Richie Dallas, Binghamton .....W 10
Mar. 30—Pat McCafferty, St. Louis.....L 10
June 7—Jimmy Beau, Norwalk .....L 8
Oct. 5—Art Towne, Binghamton.....L 10
Nov. 23—Ken Stribling, Binghamton.....L 10
Dec. 14—Ray Barnes, Detroit .....KO by 4

1950

Feb. 9—Steve Belloise, Syracuse.....L 10
Aug. 11—Hans Baumann, Dusseldorf...KO 5
Aug. 27—Robert Lumma, Bonn.....KO 4
Sept. 10—Theo Imbsweiller, Frankfort..KO 2
Sept. 17—Wilhelm Shirrmacher, Hanover..W 8
Nov. 11—Fredi Tiechmann, Frankfurt...LF 7
Dec. 16—Hans Strelecki, Iserlohn.....L Dis. 3
Dec. 25—Heinz Balzer, Frankfurt.....D 8

JOE CHARLES

Hollywood, Calif., Heavyweight

1949

Sept. 2—Mel Harper, Hollywood .....KO 2
Oct. 18—Hal Burger, Los Angeles .....W 4
Nov. 8—Hal Burger, Los Angeles .....W 4
Nov. 18—Hal Burger, Hollywood .....KO 3

1950

Jan. 6—Joe Sandell, Hollywood.....L 4
Jan. 9—Joe Sandall, Ocean Park.....L 4
Apr. 17—Jimmy Rousse, Ocean Park..KO by 4
June 23—Geo. Parmentier, Eureka..KO by 1

AL CHAVEZ

Oakland Calif., Flyweight

Starting boxing 1940. Early record incomplete.

1941

Dec. 2—Tommy Olivera, Los Angeles...W 8

1942

Mar. 6—Leonardo Lopez, Hollywood...L 6

1943

Nov. 21—Dado Marino, Honolulu.....L 8

1944

Apr. 6—Dado Marino, Honolulu.....L 10
Apr. 29—Dado Marino, Honolulu.....L 12

1946

Jan. 23—Benny Cousins, Long Beach..KO 2
Mar. 9—Dado Marino, Hawaii.....W 6
May 5—Dado Marino, Honolulu.....L 10
Oct. 31—Tsuneshi Maruo, Honolulu.....L 6
Dec. 12—Tsuneshi Maruo, Honolulu.....D 8

1947

Feb. 28—Tsuneshi Maruo, Honolulu.....L 8
Dec. 15—Jackie Paterson, Manchester ...L 8

1948

Feb. 20—Norman Tennant, Manchester Eng. .....D 10
Mar. 16—Jackie Bryce, Edinburgh .....W 10
Apr. 21—Norman Tennant, Glasgow.....D 10
July 6—Luis Castillo, Los Angeles..KO by 7
Nov. 8—Baby Jackson, Guam .....KO 3
Dec. 23—Gon Ladrazo, Guam .....W 10

1949

(Temporarily Inactive.)

1950

Jan. 24—Lou Langley, Honolulu.....W 5
Oct. 4—Dado Marino, Guam .....L 10

ANGEL CHAVEZ

Tampa, Florida, Welterweight

1947

Feb. 12—Frank Kearney, Miami.....W 4
Mar. 24—Rollie Horne, Miami.....L 6
Mar. 31—Jerry Coursal, Miami.....D 8
Apr. 7—Knute Baker, Miami.....L 8
Apr. 29—Freddy Polowitzer, N. H...KO by 3
June 2—Art Gracia, New Haven.....W 6
June 6—Art Gracia, Waterbury.....KO 4
June 9—Jimmy Alexander, Springfield..W 6
June 30—Jimmy Cook, Springfield.....KO 1
July 11—Ritchie Schiavone, Waterbury..W 6
July 23—Johnny Priest, Dracut, Mass....L 10
Aug. 1—Al Franklin, North Adams.....W 6
Aug. 4—Tony Durcharme, Springfield...W 8
Oct. 8—Jack Bodorone, Miami.....L 6
Oct. 22—Larry Lynn, Miami.....KO 4
Oct. 27—Billy Grimm, Miami.....L 6
Oct. 29—John Britenbruk, Miami.....D 6
Nov. 5—Bob Fenton, Miami.....W 6
Nov. 10—Hewitt Tippins, Miami.....KO 6
Nov. 26—Buster Baker, Miami.....D 8
Dec. 3—Jack Boderone, Miami.....L 8
Dec. 19—Wally De Maio, Palm Beach..KO 6
Dec. 26—Jack Brockwell, Miami.....KO 5
Dec. 29—Elmer Smith, Savannah.....L 8

1948

Jan. 2—Frankie Wallace, Palm Beach..D 10
Jan. 28—Steve Gideon, Miami ....KO by 4
Feb. 20—Jim Walters, Palm Beach .....L 6
Mar. 15—Hy Melzer, Miami .....L 6
Apr. 14—Fist Dever, Miami .....W 6
Apr. 21—Billy Decker, Miami .....W 6
Apr. 28—Billy Spangler, Miami .....D 6
May 28—Snag Thomas, Miami .....KO 2
May 17—Fist Dever, Miami .....L 8
June 14—Herb Tessier, Springfield....KO 3
June 21—Frankie Broderick, Springfield..L 6
June 29—Mike Saad, Pittsfield .....L 6
July 19—Billy Morris, Springfield .....L 5
July 26—Ernesto Amado, Springfield ...L 5
Aug. 2—Billy Morris, Springfield .....W 5
Aug. 19—Tiger Flowers, Waterbury..KO by 6
Aug. 26—Johnny Potenti, Fitchburg..KO by 1
Sept. 2—Bobby Davis, No. Adams.....KO 2
Sept. 13—Jimmy Parlo, Springfield .....L 6
Oct. 6—Tiger Flowers, Worcester.....L 6
Oct. 25—Jorge Canovas, Miami.....L 10
Nov. 22—Leon Gabriel, Holyoke.....L 6
Dec. 13—Joe Curcio, Newark.....KO by 3

1949

Jan. 3—Tiger Flowers, Boston.....L 6

Jan. 7—Billy Paul, Worcester.....KO by 5
Jan. 10—Rolly Johns, Holyoke.....L 6
Jan. 21—Larry Ray, Palm Beach.....L 6
Jan. 27—First Dever, Palm Beach.....L 6
Feb. 7—Bill Feeney, Miami.....L 6
Feb. 9—Joe Brunwasser, Miami.....L 6
Feb. 12—Billy Spangler, Palm Beach.....W 6
Feb. 16—Lefty Torres, Miami.....W 6
Feb. 25—Tony La Rocco, Palm Beach.....D 6
Mar. 11—Billy Hill, Palm Beach.....L 6
Mar. 14—Billy Spangler, Miami.....D 6
Mar. 18—Billy Hill, Palm Beach.....W 8
Apr. 1—Charles Elliott, Palm Beach.....L 8
Apr. 20—Jack Larrimore, Miami.....L 6
May 12—Sonny Luciano, N. Y. C.....KO by 4
May 23—Billy Paul, Holyoke.....L 6
June 2—Bucky Slocum, No. Adams.....L 6
Aug. 1—Charley Soter, Springfield.....L 6
Aug. 8—Joe D'Amato, Brooklyn.....L 6
Aug. 19—Joe D'Amato, Long Beach, L. I...L 6
Aug. 25—Bob Elliott, Atlanta.....L 10
Sept. 6—Jesse Underwood, New Bedford L 10
Oct. 17—Charley Soter, Holyoke.....L 6
Oct. 25—Tommy Greb, Salem.....KO by 5
Oct. 31—Johnny Marino, Brooklyn.....L 6
Nov. 7—Harold Alle, Providence...KO by 6
Nov. 21—Tommy McGowan, B'klyn.KO by 1
Nov. 25—Walter Roane, Washington.KO by 6
Dec. 8—Art Davis, Miami.....L 6
Dec. 28—Sonny Luciano, Miami.....L 10

1950

Jan. 9—Sonny Luciano, Miami.....D 8
Jan. 16—Ray Reed, Miami.....W 6
Jan. 23—Sonny Luciano, Miami.....L 8
Feb. 13—Jerry McSwain, Sarasota.....KO 2
Feb. 17—Danny Stepovich, Palm Beach...W 8
Mar. 10—Johnny DeFazio, Palm Beach...L 8
Mar. 30—Billy Spangler, Palm Beach.....L 8
Apr. 10—Tommy Hatcher, Tampa.....KO 3
Apr. 17—Jack O'Brien, Tampa.....L 8
Oct. 2—Snooks Howard, Miami.....KO 5
Oct. 9—J. L. McLaughlin, Miami.....L 8
Oct. 23—Billy Morgan, Miami.....W 5
Oct. 30—Billy Morgan, Miami.....L 6
Nov. 6—Hal McCaskill, Miami.....W 6
Nov. 13—Billy Neumont, Miami.....KO by 3
Dec. 8—Bill Downing, Palm Beach.....L 8

BENNY CHAVEZ

Los Angeles, Calif. Featherweight

1948

Jan. 16—Tom Yamaoka, Hollywood.....L 4
Feb. 20—Primo Moreno, Hollywood.....W 4
Apr. 9—Pat Quinn, Hollywood.....L 4
Apr. 12—Chuck Wilkerson, Ocean Park KO by 4
Apr. 20—Pepin Gonzales, Los Angeles...W 4
Apr. 30—Rocky Figerillo, Los Angeles...W 4
May 21—Dave Gallardo, Hollywood.....L 4
May 28—Dick Minjarez, Hollywood.....L 4
June 25—Dick Minjarez, Hollywood.....L 4
July 16—Tommy Yamaoka, Hollywood...L 4
Aug. —Tommy Courtner, Portland.....L 4
Nov. 26—Tommy Yamoaka, Hollywood...L 4
Dec. 7—Russ McCarthy, Los Angeles...L 4
Dec. 20—Russ McCarthy, Ocean Park...W 4

1949

Jan. 7—Russ McCarthy, Hollywood.....W 4
Jan. 10—Al Bernal, Ocean Park.....L 4
Jan. 17—Jess Rodriguez, Ocean Park.....L 4
Feb. 7—Russ McCarthy, Ocean Park.....D 4
Feb. 14—Manny Hernandez, Ocean Park L 4
Feb. 22—Al Bernal, Los Angeles.....L 4
Feb. 28—Don Bryan, Ocean Park.....L 4
Mar. 7—Cruz Ortiz, Ocean Park.....D 4
Mar. 10—Cruz Ortiz, Fresno.....W 4
Mar. 15—Manny Hernandez, Los Angeles L 4
Mar. 31—Jimmy Savala, Fresno.....KO by 4
Apr. 5—Tony Smaldino, Los Angeles...L 4
Apr. 12—Manny Hernandez, Los Angeles L 4
Apr. 18—Cruz Ortiz, Ocean Park.....W 4
Apr. 25—Lorenzo Arana, Ocean Park...W 4
July 12—Juan Cochran, Los Angeles KO by 3
Sept. 30—Buddy Washington, Calgary.....KO by 1

1950

June 19—Bob Holliday, Ocean Park.....L 6
July 7—Art Solas, Hollywood.....L 4
Aug. 4—Beto Juarez, Los Angeles.....L 4

CARLOS CHAVEZ

Born, Los Angeles, 1922. Nationality, Mexican-American. Lightweight. Height, 5 ft., 4 in. 4 in.

1939

—Frankie Cervante, Hollywood..D 4
—Nash Diaz, Hollywood.....D 4
—Babe Antuna, Los Angeles.....W 4
—Tony Numkena, Hollywood...KO 2
—Nash Diaz, Hollywood.....W 4
—Andy Vasquez, Hollywood.....W 4
—Harold Bell, Hollywood.....W 4
—Sal Bacca, Hollywood.....W 4

1940

—Andy Vasquez, Hollywood.....W 4
—Harold Bell, Hollywood.....W 4
—Nash Diaz, Hollywood.....W 6
—Harold Bell, Hollywood.....W 6
—Andy Vasquez, Hollywood.....W 6
—Nash Diaz, Hollywood.....W 6
—Nat Corum, Los Angeles.....W 6
—Nash Diaz, Hollywood.....W 6
—Andy Vasquez, Hollywood.....W 6
—Nat Corum, Hollywood.....W 6
—Harold Bell, Hollywood.....W 6
—Andy Vasquez, Hollywood.....D 6
—Harold Bell, Hollywood.....KO 3
—Nash Diaz, Ocean Park, Cal...KO 2
—Sal Bacca, Hollywood.....W 10

1941

Feb. 18—Tommy Cobb, Los Angeles....KO 3
Mar. 3—Nash Diaz, Ocean Park.....KO 3
Mar. 22—Nat Corum, Los Angeles.....W 6
Apr. 4—Manuel Ortiz, Hollywood.....D 10
May 9—Manuel Ortiz, Hollywood.....L 10
July 3—Donnie Maes, Hollywood.....D 10
Sept. 19—Donnie Maes, Hollywood.....KO 10

1942

Apr. 17—Lou Salica, Hollywood.....W 10
June 19—Tony Olivera, Hollywood.....W 10
Aug. 28—Tony Olivera, Hollywood.....W 10
Nov. 13—Donnie Maes ,Hollywood.....W 10
In U. S. Army.

1943

Jan. 1—Al Medrano, Hollywood.....W 10

1944

May 10—Bobby La Londe, Savannah...KO 3
May 26—Tony Olivera, Hollywood.....W 10
July 1—Davey Crawford, Savannah..KO 1
Aug. 17—Petey Virgin, Savannah.....W 10
Sept. 30—Manuel Ortiz, Hollywood.....L 10
Nov. 27—Angel Aviles, Savannah.....W 10

1945

Feb. 5—Maurice Lefty LaChance, Savannah W 10
Mar. 20—Joey Kushner, Savannah.....KO 3
Apr. 23—Maurice Lefty LaChance, Savannah L 10
Aug. 14—Maurice Lefty LaChance, Los Angeles.....KO 6
Nov. 12—Augie LaPara, New Orleans...W 10
Dec. —Maurice Lefty LaChance, Savannah.....W 10

1946

Feb. 26—Bobby Jackson, Los Angeles.KO 4
Mar. 19—Manuel Ortiz, Los Angeles.....D 15 (Non-title)
May 28—Baby Gonsalves, Los Angeles..D 10
July 2—Pete Virgin, Los Angeles.....W 10
Aug. 13—Juan Leanos, Los Angeles.....W 10
Oct. 22—Manuel Ortiz, Los Angeles.....W 12 (Non-title)
Nov. 1—Lorenzo Safora, Oakland.....W 10
Dec. 3—Charley Cabey Lewis, Cleve...W 10

1947

Jan. 22—Speedy Cabanella, Oakland...KO 5
Feb. 26—Lorenzo Safora, Oakland.....W 10
Apr. 9—Roscoe Scally, Oakland.....KO 7
May 6—Harold Dade, Los Angeles.....D 12
July 22—Harold Dade, Los Angeles.....W 12
Sept. 23—Luis Ramos, Los Angeles.....KO 9

1948

Feb. 13—Billy Gibson, Hollywood.....KO 3
Apr. 14—Harold Dade, Los Angeles...W 10
May 15—Paulino Montes, Hollywood...L 10
Aug. 24—Alfredo Escobar, Los Angeles.KO 7
Oct. 15—Torito Ramos, Hollywood.....KO 5
Oct. 26—Lauro Salas, Los Angeles.....W 10

1949

Mar. 15—Lauro Salas, Los Angeles.....W 10

May 10—Maxie Docusen, Los Angeles....L 10
Nov. 22—Lem Thomas, Los Angeles....KO 5

1950

Feb. 10—Buddy Jacklich, San Fran.....KO 2
Feb. 22—Jesse Flores, San Fran.....W Dis. 9
Mar. 28—Baby LeRoy, Los Angeles.....W 10
May 10—Emil Barao, Oakland.....KO 6
June 6—Art Aragon, Los Angeles.....W 10
July 28—Jesse Flores, San Francisco.....L 10
Aug. 29—John L. Davis, Los Angeles.....L 12
Oct. 17—Mario Trigo, Honolulu.....L 10
Oct. 21—Joey Velez, Spokane.....L 10
Nov. 9—Del Flanagan, Minneapolis.....L 10
Nov. 21—Art Aragon, Los Angeles..KO by 1

CHIVERO CHAVEZ

Los Angeles, Calif. Lightweight

1948

Aug. 30—Butch Maxwell, Ocean Park....D 4
Sept. 10—Lou Jamison, Los Angeles....KO 3
Oct. 1—Butch Maxwell, Hollywood.....D 4
Oct. 18—Park Glenn, Ocean Park.....KO 2
Oct. 26—Carl Arakaki, Los Angeles....KO 2
Dec. 30—Bob Torrance, Hollywood....KO 3

1949

Jan. 17—Benny Saddler, Ocean Park...KO 5
Feb. 1—Jean Mougin, Los Angeles.....W 6
Mar. 8—Lem Thomas, Los Angeles.....W 6
Mar. 22—Zeke Lucero, Los Angeles.....L 6
May 4—Freddie Herman, Phoenix KO by 8
June 21—Lem Thomas, Los Angeles KO by 3
Sept. 1—Carl Arakaki, Los Angeles KO by 2

1950

Jan. 24—Sammy Figueroa, Los Angeles..D 2
May 2—Chu Chu Jiminez, Los Angeles..D 1
May 22—Sammy Figueroa, Oc'n Pk..KO by 3
June 9—Sammy Figueroa, Hollywood....D 2
July 21—Nick Smith, Hollywood.....L 4
Aug. 11—Tony Espinosa, Hollywood..KO by 2

EDDIE CHAVEZ

San Jose, Calif. Lightweight

1948

Dec. 7—Dave Reynoso, San Jose.....W 6

1949

Jan. 25—Joe Perez, San Jose.....D 6
Feb. 10—Sammy Zellman, Fresno.....KO 4
Feb. 15—Oscar Price, San Jose.....KO 4
Mar. 1—Sidney Hitchins, San Jose.....W 6
Apr. 18—Joey Dell, Brooklyn.....W 6
Apr. 28—Bruno Lijoi, N. Y. C.....W 6
May 2—Manuel Baptista, Brooklyn...KO 4
May 6—Juan Venegas, N. Y. C.....KO 4
July 5—Mike Martinez, San Jose.....W 10
July 9—Buddy Washington, Ogden....D 10
Nov. 1—Jock Leslie, San Jose.....W 8
Nov. 15—Pat Flowers, San Jose.....KO 10
Nov. 22—Manuel Hernandez, San Jose..W 10
Nov. 30—Rocky Lucero, Fresno.....W 10
Dec. 13—Lawton Disoso, San Jose.....W 10

1950

Jan. 10—Manuel Hernandez, San Jose..KO 2
Jan. 16—Chuck Wilkerson, Ocean Park..W 10
Feb. 7—Chico Rosa, San Jose.....KO 7
Feb. 21—Keith Nuttall, San Jose.....KO 5
Mar. 16—Joey Velez, San Francisco.....W 10
Apr. 4—Harold Dade, San Jose.....KO 5
Apr. 24—Harold Dade, San Francisco....W 10
June 13—Jackie McCoy, San Jose.....W 10
July 20—Johnny Williams, San Jose...KO 5
Aug. 19—Don Rogers, Eureka.....W 10
Sept. 19—Maxie Docusen, San Jose.....W 10
Dec. 5—Manuel Ortiz, San Jose.....W 10
Dec. 19—Enrique Bolanos, San Jose.....W 10

FABALA CHAVEZ

Hollywood, Calif. Featherweight

1945

Sept. 20—Bert White, Las Vegas.....KO 3
Oct. 3—Art Aragon, Las Vegas.....L 6
Oct. 17—Art Aragon, Las Vegas.....W 6
Nov. 13—Pee Wee Lewis, Los Angeles...W 6
Nov. 23—Bert White, Hollywood.....W 6

1946

Jan. 4—Bert White, Los Angeles.....W 6
Jan. 15—Eddie Sangster, Los Angeles....W 6
Jan. 29—Alfredo Escobar, Los Angeles..W 6
Feb. 26—Pete Pacheco, Los Angeles....KO 3
Mar. 5—Sammy Anders, Los Angeles....W 6
Mar. 27—Alfredo Escobar, Las Vegas.....L 8
Apr. 30—Jackie McCoy, Los Angeles...KO 2
June 7—Freddy Taylor, Hollywood....KO 8
July 19—Alfredo Escobar, Hollywood...W 10
Aug. 23—Lou Bernal, Hollywood.....W 10
Sept. 10—Mario Trigo, Los Angeles.....W 10
Oct. 4—Roscoe Scally, Hollywood....KO 2
Nov. 1—Lorenzo Safora, Hollywood....W 10
Nov. 22—Dave Hernandez, Hollywood..KO 3
Dec. 10—Bobby Jackson, Los Angeles...W 10

1947

Jan. 31—Mario Trigo, Hollywood.....W 10
Feb. 11—Bobby Jackson, Los Angeles...D 10
Mar. 7—Sammy Anders, Hollywood...KO 4
Apr. 8—Alfredo Escobar, Los Angeles..L 10
May 24—Alfredo Escobar, Hollywd..KO by 7
Nov. 14—Lou Bernel, Hollywood.....KO 4

1948

Feb. 10—Buddy Jacklich, Los Angeles.....KO by 9
June 16—Mario Trigo, Los Angeles.....L 10
July 13—Robert Takeshita, Honolulu.....KO by 6
Nov. 23—Tote Martinez, Los Ang..KO by 5

1950

Mar. 24—Santiago Kid, Palm Beach....KO 4
Mar. 27—Jose Colon Garcia, Tampa.....W 10
Mar. 30—Johnny Wolgast, Palm Beach..W 8
Apr. 28—Billy Lima, Tampa.....W 10
May 19—Harry LaSane, New York.....D 8
July 11—Bobby Fenty, Hartford.....KO 2
July 18—Jose Aponte, Torres, Hartford..W 8
Aug. 1—Bobby Bell, Hartford.....D 10
Aug. 16—Lenny Alvarez, New Orleans..W 10
Sept. 8—Tom Collins, New York.....KO 6
Oct. 9—George Araujo, Providence....L 10

GIL CHAVEZ

Los Angeles, Calif., Lightweight

1949

Nov. 21—James Burhus, Ocean Park...KO 3
Dec. 2—Ray Acosta, Hollywood.....W 4
Dec. 5—Ray Acosta, Ocean Park.....D 4

1950

Feb. 10—Jimmy Burhus, Hollywood...KO 3
Feb. 17—Manuel Mendoza, Hollywood...D 4
Mar. 10—Baby Valdez, Hollywood.....W 4
Mar. 24—Auriello Ramirez, Hollywood..W 4
Mar. 28—Manuel Mendoza, Los Angeles..W 4
Apr. 25—Bob Torrance, Los Angeles.....D 4
May 1—Bob Torrance, Ocean Park.....L 4
May 5—Charley Sawyer, Hollywood....W 4
June 13—Ray Acosto, Los Angeles.....L 4
Sept. 15—Jimmy DeLeone, Hollywood...W 4
Sept. 29—Ernie Hoffman, Hollywood.....W 4
Oct. 6—Hugh Sublett, Hollywood....KO 1
Oct. 13—Ray Acosta, Los Angeles.....W 4

DICK CHERRY

Chicago, Ill. Heavyweight

1950

May 22—Amos Williams, Chicago.....D 4
June 20—Steve Bolonchuk, Winnipeg.....KO by 4
July 18—George McDonald, Chicago.....L 4
July 31—Wesbury Bascom, St. Louis.....L 4

JOE CHESUL

Bayonne, N. J. Heavyweight

1946

Apr. 5—Cyril Samuels, Newark.....KO 1
Sept. 16—Oscar Mimms, Newark.....KO 2
Oct. 7—Earl Turner, Newark.....KO 1
Oct. 15—Johnny Thelem, Jersey City...KO 1
Dec. 17—Eddie Davis, Jersey City.....KO 1
Dec. 23—Jim Threadwell, Newark.....KO 3

1947

Feb. 26—Al Spaulding, Wash., D. C.....W 6
Mar. 18—Steve King, Jersey City.....W 6
Apr. 15—Kid Roscoe, Jersey City.....L 6
June 2—Jim Holden, Newark.....W 6

1948

Mar. 9—Art Henri, Jersey City.....W 6
Apr. 13—James Johnson, Jersey City..W 6
May 26—Artie Donato, Elizabeth.....L 6
July 19—Renato Tontini, Elizabeth.....W 10
July 26—Fidel Arciniega, Newark.....KO 6
Aug. 6—Artie Donato, Eatontown....W 8
Aug. 23—Leo Matriccini, Newark.....W 8

Sept. 13—Art Swiden, Newark ----------W 8
Oct. 5—Pat Comiskey, Jersey City----L 8
Nov. 9—Mike Jacobs, Jersey City-------W 8

1949

Feb. 28—Vern Mitchell, Newark ----------L 8
Mar. 11—Gene Gosney, N. Y. C.---------W 10
Mar. 30—Vern Mitchell, Jersey City----W 10
Sept. 19—Willie Hayes, Newark--------KO 5
Nov. 22—Joe Louis, Newark-----Exh. N.D. 10

1950

Mar. 24—Joe Lindsay, New York----KO by 4

BUSTER CHIKAMI

Oakland, Calif. Welterweight

1948

Nov. 3—Earl Flynn, Oakland----------L 4
Nov. 17—Silen Ramponi, Oakland--------W 4
Dec. 20—Alex Amador, San Francisco----L 6

1949

Jan. 31—Alex Amador, San Francisco---L 6
Feb. 18—Randy Martinez, San Francisco D ?
Feb. 25—Manuel Montes, San Francisco--W 6
Mar. 4—Manuel Montes, San Francisco L 6

1950

Aug. 31—Louis Ortiz, San Jose------KO by 5

KID CHOCOLATE

Panamanian Featherweight

1949

—Luis Castillo, Panama----------D 10
—Francisco Colon Garcia, Panama ----------KO by 2
—Kid Zefine, Panama ----------W 15
—Francisco Colon Garcia, Panama D 10

1950

July 15—Young Carpenter, Cucacao----W 10
Aug. 12—Rosendo Perez, Curacao------KO 10
Sept. —Harold Dade, Panama----------L 10
Nov. 14—Rocky McKay, Panama----KO by 8

TOMMY CIARLO

Waterbury, Conn., Welterweight

1946

Mar. 11—Harry Shaw, New Orleans------W 6
Mar. 26—Dudley DeJean, New Orleans---W 6
Apr. 14—Gordon House, New Orleans---W 6
May 20—Tony Rios, New Orleans--------W 8
June 3—Tony Rios, New Orleans-------W 10
Aug. 2—Mike Konners, New Orl. KO by 5
Sept. 17—Frankie Ross, Hartford--------W 8
Oct. 29—Andy Klinges, Allentown------W 8
Nov. 11—Tommy Mills, Allentown-------W 5
Dec. 2—Sammy Adragna, New Orleans L 10

1947

Jan. 16—Patsy Gall, Wilkes Barre------L 8
Feb. 27—Bobby Pyror, Waterbury-------W 10
Mar. 11—Johnny Dabbs, Beaumont -----W 10
Mar. 21—Frankie Vigeant, Waterbury---W 10
Mar. 31—Julie Kogan, New Haven-------W 10
Apr. 29—Frankie Filey, New Haven-----W 8
June 6—Ernie Petrone, Waterbury ------L 10
July 11—Frankie Vigeant, Waterbury----L 10
Aug. 22—Frankie Vigeant, Waterbury----D 10
Oct. 6—Johnny Greco, New Haven KO by 3
Oct. 31—Gus Mell, Boston----------KO by 9
Dec. 17—Johnny Dabbs, Miami------KO by 8

1948

Feb. 23—Primos Cutler, Newark---------L 8
Mar. 12—Freddy Menna, Brooklyn------L 8
Mar. 23—Al La Barba. New York--------L 8

1949

Jan. 29—Johnny Britenbruck, Brooklyn ----------KO by 4
Oct. 5—Tommy Mack, Waterbury-----KO 4
Oct. 19—Tommy Bazzano, Waterbury---W 10
Nov. 2—Vic Cardell, Waterbury -------W 12
Nov. 16—Tommy Bazzano, Waterbury --W 10
Nov. 30—Vic Cardell, Waterbury --------D 12

1950

Jan. 19—Vic Cardell, Hartford----------L 10
Mar. 13—Tony Pellone, Newark----------L 10
Apr. 1—Vinnie Rossano, Waterbury----W 10
Apr. 22—Vic Cardell, Waterbury---------L 12
July 25—Frankie Fay, New Bedford------L 10
Aug. 21—Artie Diamond, Brooklyn-------L 8
Oct. 23—Kid Gavilan, New Haven-------D 10
Nov. 9—Joey Juliano, Brooklyn---------L 8
Dec. 19—Billy Graham, New York--------L 8

VINNIE CIDONE

Brooklyn, N. Y., Middleweight

34-8
(20-6

1947

Sept. 30—King David, Brooklyn--------KO 1
Oct. 14—Lew James, Brooklyn---------KO 1
Oct. 28—Jerry Heimowitz, Brooklyn--KO 3
Nov. 11—Jimmy Jackson, Brooklyn------W 4
Dec. 16—King David, Brooklyn----------W 4

1948

Feb. 9—John Harris, Brooklyn -------KO 2
Feb. 16—Bill Giovani, Brooklyn ------KO 2
Feb. 20—Henry Holt, New York --------W 4
Mar. 15—Mel Griffin, Brooklyn --------KO 3
Mar. 23—Mel Griffin, Brooklyn --------KO 2
Apr. 5—Billy Atwood, Brooklyn -----KO 2
Apr. 12—Eddie Richardson, Brooklyn --W 6
May 14—Mike Verrengio, New York ----W 4
June 1—Mike Verrengio, New York ----W 6
June 10—Kasmir Sadowsky, Newark ----W 4
June 21—Willie Reeves, Brooklyn -----KO 4
July 26—Roy Thomas, Brooklyn ------KO 2
Aug. 9—Bobby Arnold, Brooklyn -----KO 4
Aug. 13—Neil Miller, New York ----------L 8
Aug. 30—Bill Dooley, Brooklyn --------KO 2
Sept. 18—Buddy Jackson, Brooklyn ----W 8
Nov. 15—Art Tatta, Brooklyn ----------W 6
Dec. 3—Art Tatta, New York----------W 6

1949

Jan. 18—Bobby James, Brooklyn--------W 8
Feb. 1—Bill Daley, Brooklyn-------KO by 5
Feb. 28—Jimmy Milligan, Brooklyn---KO 2
Mar. 7—Jules Rinaldo, Brooklyn--------W 8
Mar. 21—Jimmy Snedeker, Brooklyn---KO 2
Apr. 4—Terry Wagner, Brooklyn-----KO 4
Apr. 22—Walter Cartier, N. Y. C.---KO by 1
May 19—Herbie Kronowitz, Brooklyn----W 10
June 9—Gene Boland, Brooklyn-------KO 8
Aug. 11—Herbie Kronowitz, Brooklyn---L 10
Oct. 1—Danny Ruggerio, Brooklyn-----W 8
Oct. 22—Lou Valles, Brooklyn --------KO 4
Nov. 11—George Small, New York--KO by 7

1950

Jan. 21—Norman Kelly, Brooklyn------KO 3
Mar. 8—Ernie Durando, New York KO by 4
May 9—Rocky Graziano, Milw.----KO by 3
June 27—Paddy Young, Milwaukee--KO by 3
Dec. 11—Jimmy Doxie, Baltimore------KO 7
Dec. 23—Jimmy Doxie, Baltimore------KO 4

TONY CIMMONE

East Liberty, Pa. Welterweight

1949

July 11—Curtis Coles, Pittsburgh---------L 4
July 18—Chuck Grier, Pittsburgh--------L 4
Aug. 3—Al Beaver, Pittsburgh----------W 4
Aug. 9—Nate Smith, Pittsburgh---------W 4
Dec. 28—Ronnie Moore, Pittsburgh-----W 4

1950

Jan. 9—Cab Calloway, Pittsburgh------W 4
Jan. 26—Nate Smith, Pittsburgh----------L 4
Feb. 9—Cab Calloway, Pittsburgh-------W 4
Mar. 23—Wally Hally, Pittsburgh--------W 4
Apr. 13—Pete Oliver, Pittsburgh--------W 4
June 26—Guy Guerrette, Springfield------L 6
July 17—John Darby, Springfield--------KO 2
Aug. 9—Johnny DeFazio, Jersey City---W 6
Aug. 23—Joe Murray, Bayonne---------KO 2
Sept. 8—Manual Markarian, New York--W 6
Oct. 2—Charley Thompson, Providence W 8
Oct. 23—Bill Andy, Providence--------KO 3
Nov. 13—Dave Andrews, Providence-----W 8
Nov. 21—Dick Cannady, New York-------D 6
Nov. 30—Chester Slider, Fall River------W 8

DOM CIRELLO

New York, N. Y. Welterweight

1949

Mar. 9—Matt Ward, N. Y. C.--------KO by 4
Mar. 23—Emerson Charles, N. Y. C. KO by 3
Apr. 6—Bobby Holt, N. Y. C.----------D 4
Apr. 26—Tony Conn, N. Y. C.--------KO by 4
May 4—Mike Gillo, New Haven-----KO by 1
Dec. 19—Johnny Kohan, Newark------KO 4

1950

Jan. 9—Dickie Wilson, Newark---------D 4
Feb. 6—Victor Gonzales, Newark------KO 2
Dec. 2—Frankie Mucci, Brooklyn--KO by 4
Dec. 18—Jackie Lovatt, Providence------W 8

DAVE CLARK

Cincinnati, Ohio Negro Middleweight

1945

Jan. 19—Arnold Deer, Indianapolis.....W 6
Jan. 24—Curly Kane, Dayton.....KO 3
Feb. 14—Curley Denton, Dayton.....L 6
Mar. 7—Charley Padalino, Dayton.....L 6
Mar. 23—Bud Hershey, Indianapolis ...KO 3
Apr. 4—Curley Denton, Columbus.....W 8
Apr. 11—Buddy Rose, Cincinnati.....L 10
June 27—Izzy Jannazzo, Cincinnati.....W 10
July 20—Amado Rodriquez, St. Louis....W 10
Sept. 4—Charley Burley, Cincinnati KO by 1
Oct. 5—Anthony Jones, New Orl. KO by 8
Nov. 2—Henry Hall, New Orleans.....D 10
Nov. 28—Bennie Droll, Cincinnati.....D 10
Dec. 28—Ossie Harris, Toledo .....W 10

1946

Jan. 14—Ray Robinson, Pittsburgh KO by 2
Feb. 25—James Edgar, Detroit.....L 10
Apr. 29—O'Neil Bell, Cincinnati.....L 10
Sept. 4—Ossie Harris, Pittsburgh.....L 10
Nov. 25—Casey Jones, Chicago.....W 8
Nov. 13—Billy Bengal, Dayton.....W 10
Dec. 6—Benny McCombs, Chicago ....KO 3

1947

Jan. 1—Cecil Hudson, Milwaukee .....L 10
Jan. 22—Jimmy Sherrer, Milwaukee.....L 10
Feb. 24—Otis McGraw, Chicago.....KO 7
Mar. 4—Charley Parham, Milwaukee....D 10
Mar. 14—Tommy Yarosz, Chicago .....L 10
May 19—Jimmy Fields, Chicago .....W 8
July 16—Jackie Darthard, Chicago.....L 6
July 28—Eddie Miller, Cincinnati.....KO 10
Sept. 22—Al Johnson, Chicago.....W 8
Oct. 1—Charley Hayes, Cleveland .....W 10
Oct. 20—Al Johnson, Chicago .....D 8
Nov. 3—Sylvester Perkins, Chicago.....L 8
Dec. 22—Collins Brown, Chicago....KO by 3

1948

Jan. 13—Chuck Hunter, Cleveland .....L 10
Feb. 16—Henry Brimm, Scranton .....L 10
Apr. 2—Jackie Darthard, Kansas City...L 10
Apr. 21—Jerome Frazier, Milwaukee ...L 10
June 22—Jerome Frazier, Milw.....KO by 2
Sept. 27—Joe Green, Cincinnati .....KO 6
Oct. 15—Joe Green, Asheville .....L 10
Nov. 29—Lee Carter, Cincinnati .....KO 5

1949

Jan. 24—Oakland Billy Smith, Cinn. KO by 3
Sept. 20—Fred Newbill, Cincinnati.....W 10
Oct. 28—Anton Raadik, Indianapolis ..L 10

1950

Jan. 16—Fred Newbill, Cincinnati..KO by 3
Nov. 20—Lonnie Rutherford, Huntington W 10

GEORGE CLARK

New York Middleweight

1947

Mar. 28—Joe Bock, Asbury Park.....L 4
May 16—Alex Pacifico, Asbury Park.....L 4
June 9—Mike Verrengia, Brooklyn .....L 4
July 7—Eddie Matt, N. Y. .....W 6

1948

June 28—Garland Edwards, Wash., D. C. ..L 4
Aug. 25—Pat Gillis, New York .....KO 1
Aug. 30—Constantino Cossifos, N. Y. ...W 4
Sept. 10—Bobby Morgan, New York .....W 4
Oct. 3—Jimmy Herring, Brooklyn.....KO 1
Oct. 23—Paddy Young, Brooklyn ..KO by 5

1949

Sept. 24—Sal Belloise, Brooklyn.....L 6
Nov. 26—Sonny Gennell, Wilkes-Barre...L 6

1950

Feb. 17—Bobby Morgan, New York.....L 4
Feb. 27—Johnny Noel, Brooklyn....KO by 4
Oct. 24—Jimmy Lee, New York.....KO by 3

JACKIE CLARK

Billings, Mont. Middleweight

1950

July 1—Chuck Lyons, Livingston, Mont. .....KO by 5
Aug. 16—Sonny Elixman, Spokane.....L 4
Aug. 30—Art Anderson, Spokane.....KO 1
Oct. 11—Art Anderson, Spokane.....KO 2
Oct. 21—Bobby Davis, Spokane.....W 4
Dec. 16—Chuck Putney, Boise.....KO by 6

KENNY CLARK

Bronx, N. Y. Welterweight

1948

Oct. 5—Calvin Davis, New York .....L 4
Oct. 26—Stan Kursa, Brooklyn .....L 4
Nov. 15—Carmine Fiore, Brooklyn .....W 4
Nov. 22—Mel Goldsmith, New York .....L 4
Nov. 26—Larry Mujica, New York .....L 4
Dec. 1—Larry Mujica, New York....KO by 2

1949

Jan. 5—Mel Goldsmith, N. Y. C.....D 4
Jan. 24—Jimmy Demetrios, N. Y. C.....D 6
Feb. 1—Bob Miller, Brooklyn.....KO by 2
Feb. 14—Vic Cardell, New Haven.....L 8
Mar. 9—Sonny Luciano, N. Y. C....KO by 1
Oct. 6—Johnny Strugess, N. Y. C.....W 4
Nov. 3—Frank Nardizzi, New York..KO by 2

1950

Jan. 11—Vinnie D'Andrea, N. Y.....KO by 1

LONNIE (LOU) CLARK

Philadelphia, Pa., Negro Heavyweight

1945

Apr. 5—Eddie Wagner, Boston.....KO by 1
May 7—Dave Hicks, Philadelphia.....W 6
Sept. 20—Pug Wilson, Camden.....KO 4
Oct. 18—Wee Willie Russell, Phila. KO by 4
Nov. 20—Henry Jones, Bronx, N. Y.....L 6
Dec. 6—Nat Hines, Philadelphia.....KO 4

1946

Jan. 3—Gene Jones, Philadelphia.....W 6
Jan. 10—Oscar Goode, Baltimore..KO by 1
Feb. 28—Morris Stratford, Philadelphia KO 2
Mar. 11—Wally Sears, Philadelphia.....W 6
Mar. 20—Eddie Wilson, Camden.....L 6
Apr. 11—Simon Hill, Philadelphia.....KO 2
May 9—Gene Jones, Atlantic City KO by 2
Oct. 8—Howard Thompson, Buffalo.....W 6
Oct. 18—Freddy Chard, Syracuse.....KO 2

1947

Jan. 23—Joe Brickle, Philadelphia ..KO by 4
Mar. 28—George Fitch, Boston.....KO by 1
June 18—Jimmy Carollo, Jamaica, L. I....L 10
Oct. 28—Bill Weinberg, L. I. City...KO by 4
Nov. 25—Dulio Spagnolo, Salem....KO by 3

1948

Jan 8—Jackie Fisher, Waterville .....KO 5
Mar. 11—James Connolly, Worcester ....W 8
Mar. 18—Noel Reed, Worcester .....W 8
Mar. 29—Willie James, Boston .....L 6
Nov. 27—Steve King, Brooklyn .....L 6

1949

Oct. 24—Freddie Fiducia, Provi....KO by 5

1950

Apr. 13—Clyde Williams, New York....KO 4
May 25—Frankie Poreda, New York.....L 8
July 27—George Kaplan, New York.....L 8
Nov. 6—Jimmy Bell, Baltimore....KO by 5
Nov. 9—Ted Calaman, Philadelphia..KO by 3

MARSHALL CLAYTON

New Orleans, La., Lightweight

1949

June 21—Billy Unk, Baltimore .....KO 1
Aug. 16—Chink Williams, Washington...W 4
Aug. 22—Billy Cofield, Washington ....KO 1
Oct. 7—Earl Priestly, Washington .....D 8
Nov. 14—Bobby Rosado, Washington....KO 7
Dec. 5—Jimmy Briscoe, Washington..KO 4

1950

Feb. 6—Tommy Sheppard, Washington..W 8
Apr. 17—Bobby Lloyd, Washington.....L 8
Oct. 9—Sam Kelsey, Washington.....W 8
Nov. 6—Billy Justine, Baltimore...KO by 4
Nov. 20—Luis Ramos, Washington.....W 10

WILLIE CLEMMONS

Indianapolis, Ind. Heavyweight

1949 A. A. U. Heavyweight Champion

1949

May 6—Bull Becton, Indianapolis....KO 1
May 23—Oscar Hamp, Anderson Ind....W 6
July 20—Dave Ashley, Cincinnati.....W 6
Sept. 23—Duke Ortega, Indianapolis....KO 2
Dec. 9—Sherman Washington, Indianapolis .....KO 1

1950

Jan. 28—John Oliver, Indianapolis.....KO 4
Feb. 17—Charley Lee, Indianapolis.....KO 4
Feb. 24—Jackie Thompson, Gr. Rapids..W 6
Mar. 3—Tom McVey, Indianapolis.....KO 1
Mar. 24—Al Webster, Indianapolis.....KO 2
Mar. 31—Leon McClinton, Louisville...KO 1
Apr. 14—Charley Lee, Indianapolis.....KO 4
June 5—Shirley Pemberton, Prov.....KO 3
Sept. 27—Steve King, New York.....W 4

JOEY CLEMO

Portland, Oregon, Lightweight

1945

Sept. 22—Duane Hoag, Portland .....KO by 3
Sept. 30—Bruce Posey, Albany, Ore.....W 6
Oct. 12—Benny Jerome, Spokane .....D 6
Oct. 23—Jackie Turner, Seattle .....L 6
Dec. 13—Jackie Turner, Vancouver .....L 6

1946

Feb. 8—Jackie Turner, Vancouver.....L 6
Feb. 17—Jimmy Archer, Aberdeen.....KO 5
Mar. 7—Paulie Cook, Tacoma .....D 8
Mar. 8—Jackie Turner, Spokane.....L 8
Apr. 16—Paulie Cook, Tacoma.....D 6
Apr. 21—Jackie Turner, Spokane.....D 8
May 2—Jackie Turner, Tacoma.....L 10
June 12—Bobby Hanson, Aberdeen.....KO 3
June 28—Jimmy Ogden, Portland.....KO 2
July 10—Paulie Cook, Aberdeen .....KO by 6
Aug. 6—Paulie Cook, Aberdeen .....KO by 6
Sept. 17—Chris Gregory, Aberdeen.....D 8
Oct. 4—Johnny Archeluta, Portland.....D 6
Nov. 22—Tony Roberts, Portland .....D 6
Dec. 6—Benny Benoit, Portland .....KO 1
Dec. 11—Jimmy Ogden, Salem .....D 4

1947

Jan. 3—Pedro Luna, Portland .....KO 3
Jan. 16—Kenny Lindsay, Tacoma .....D 10
Jan. 24—Tony Roberts, Portland .....W 6
Feb. 21—Aurel Toma, Portland .....L 10
Apr. 25—Chris Gregory, Portland .....KO 2
May 16—Gilbert Martinez, Portland...KO 4
July 1—Sonny Gomez, Portland.....D 10
Oct. 21—Tony Olivera, Portland .....W 10
Nov. 7—Aurel Toma, Portland.....L 10

1948

Jan. 13—Aaron Joshua, Portland .....D 10
Mar. 2—Aaron Joshua, Portland .....L 10
June 8—Jess Mitchell, Seattle .....KO 7
Aug. —Jess Mitchell, Portland .....W 10
Aug. 31—Bucky Edwards, Portland .....W 10
Oct. 6—Joey Ortega, Salem .....W 10
Oct. 19—Rolando Delgado, Portland ...W 6
Nov. 9—Rolando Delgado, Portland ..KO 5
Nov. 23—Joe Velez, Spokane .....D 10

1949

Jan. 12—Joe Velez, Spokane.....D 10
Jan. 18—Harold Dade, Seattle.....L 10
Mar. 2—Keith Nuttall, Spokane.....L 10
Apr. 20—Joe Velez, Spokane.....L 10
July 11—Al Arenas, Ocean Park.....D 10
Aug. 31—Bobby Why, Hollywood.....L 10
Oct. 18—Ruby Garcia, Los Angeles ....L 10
Dec. 6—Felix Ramirez, San Jose .....L 10

1950

Feb. 2—Buddy Gilman, Tacoma.....W 8
Feb. 22—Frank Almond, Vancouver.....D 10
Apr. 6—Angel Grado, Vancouver.....W 10
Apr. 30—Angel Grado, Vancouver.....W 10
Oct. 5—Frankie Almond, Vancouver....L 10

AL CLIFF

Portland, Ore. Middleweight

1949

Aug. 2—Lou Nunes, Portland .....L 4
Aug. 4—Earl Cook, Vancouver.....L 4
Aug. 9—Dave Ball, Roseburg, Ore.....KO 5
Sept. 5—Dave Ball, Portland.....L 6
Sept. 20—Lou Nunes, Portland .....W 4
Oct. 18—Chuck Lyons, Portland ..KO by 2
Oct. 26—John Jennings, Eugene .....W 4
Nov. 22—Chuck Lyons, Portland .....L 4
Dec. 7—Lou Nunes, Pendleton .....W 6
Dec. 14—Tony Schuster, Salem .....KO 3

1950

Feb. 28—Dean Abney, Portland .....L 4
Mar. 14—Louis Ortiz, Portland.....L 4
Mar. 31—Louis Ortiz, Portland .....L 4
Apr. 5—Bobby Schaeffer, Salem .....D 4
June 26—Ralph Ford, Portland .....L 4
Nov. 3—Dave Ball, Portland.....L 4

WILLIE CLIFF

Huntington, W. V. Lightweight

1948

May 18—Ralph Rogers, Huntington ....W 6
June 21—Sam Shamblin, Huntington ....W 4
Sept. 27—Richard Bartsch, Wheeling ...W 6
Oct. 18—Don Aldrich, Huntington .....W 4
Oct. 26—Frankie Mayo, Huntington ....W 4
Dec. 5—Lawton Disoso, New Orleans ..W 5

1949

Feb. 7—Jennings Brotherton, Hunt'gt'n. L 6
Mar. 19—Charlie Porter, Asheville.....L 6
Mar. 21—Billy Neumont, Pittsburgh.....D 4
Mar. 24—Charley Robinson, Williamson, W. Va. .....KO 3
Mar. 28—Sam Shamblin, Charleston.....W 5
May 16—Jay Watkins, Flint .....KO by 6
June 27—Jimmy Merzonke, Huntington..W 6
July 12—Billy Means, Cincinnati...KO by 5
July 25—Don Alderson, Pittsburgh.....L 4
Aug. 22—Floyd Black, Pittsburgh.....W 4
Aug. 29—Johnny Ward, Pittsburgh.....W 4
Sept. 16—Jennings Brotherton, Hunt'g. KO 6
Oct. 13—Floyd Black, Pittsburgh.....W 4
Oct. 21—Herbie Jones, Norfolk ...KO by 2

1950

Jan. 27—Jimmy Merzourke, Charleston..W 6
Mar. 14—Floyd Black, Pittsburgh .....L 6
June 16—Jim Redding, Charleston .....L 6

DON CLOUD

Los Angeles, Calif. Lightweight

1950

Oct. 23—Juan Hernandez, Ocean Park...W 4
Oct. 30—Tony Arosco, Ocean Park.....W 4
Nov. 3—Jose Arguelles, Hollywood.....W 4

BILLY COBB

Chicago, Ill. Lightweight

1949

May 11—Wallace Parham, Gary, Ind.....L 4
May 16—Tony Spano, Chicago.....KO by 3
June 6—Albert Roberts, Chicago.....L 4
June 13—Albert Roberts, Chicago.....L 4
July 5—John Morgan, Chicago.....W 4
Aug. 1—Ted Varnadoe, Chicago.....KO 3
Aug. 15—John Morgan, Chicago .....W 4
Aug. 29—Albert Roberts, Chicago.....W 4
Sept. 6—Mickey Hogan, Chicago.....W 4
Oct. 17—Don Keliny, Chicago .....W 5
Nov. 7—Claude Edwards, Chicago....KO 1
Nov. 28—Diego Hidalgo, Chicago .....L 5
Nov. 14—Joe Salcone, Rockford .....L 4
Dec. 5—Dale LaBounty, Chicago.....KO 2

1950

Mar. 6—Joe Morey, Chicago .....D 4
May 31—Marvin Page, Chicago .....KO 1
July 31—Sonny Harris, Chicago.....KO by 2

TONY COCCO

Philadelphia, Pa. Featherweight

1944

May 8—Frank Jayne, Allentown.....L 6
Sept. 28—Billy Henry, Philadelphia....KO 1
Oct. 25—Ralph Brown, Camden.....KO 1
Nov. 9—Jimmy Allen, Philadelphia.....W 6
Nov. 17—Danny Russell, Camden.....W 6
Nov. 30—Willie Alexander, Philadelphia W 6
Dec. 14—Johnny Wolgast, Philadelphia..L 8

1945

Feb. 1—Al Rives, Camden.....KO 3
Feb. 15—Georgie Knox, Camden.....W 6
Mar. 1—Ed Pasey, Camden.....KO 1
Apr. 6—Johnny Wolgast, Philadelphia...L 8
May 25—Paul Febbo, Philadelphia.....L 8

1946

May 3—Jimmy Allen, Norristown.....W 8
May 31—Eddie Hines, Norristown.....D 8

1947

Jan. 2—Tommy Trout, Philadelphia....W 6
Jan. 23—Jimmy Parlin, Philadelphia....L 6
Mar. 6—Ruben Davis, Philadelphia.....L 6
Mar. 13—Johnny Green, Atlantic City..KO 2
Mar. 20—Jimmy Green, Philadelphia....W 6

Apr. 3—Frankie DiPiano, Philadelphia..W 6
Apr. 10—Johnny Protan, Atlantic City..KO 2
Apr. 21—Harry Varava, Philadelphia....W 6
May 15—Tommy Reed, Philadelphia.....L 6
Sept. 18—Billy Proctor, Philadelphia....W 6
Oct. 9—Gurney VanHook, Philadelphia..W 4
Oct. 30—Leroy Johnson, Philadelphia...L 6
Nov. 11—Percy Basset, Philadelphia .....L 6

1948

Feb. 5—Gurney Van Hook, Philadelphia..L 6
Mar. 4—Billy Banks, Philadelphia .....W 6
Mar. 18—Art Vernon, Atlantic City .....W 6
Mar. 29—Gurney Van Hook, Philadelphia..D 6
Apr. 23—Earl Kelly, Philadelphia .....W 6
May 14—Aaron Tart, Philadelphia .....W 8
Dec. 6—Art Vernon, Philadelphia .....L 4

1949

Jan. 6—Art Vernon, Philadelphia.....W 6
Feb. 3—Earl Kelly, Philadelphia.....W 6

1950

Mar. 2—Earl Hilton, Philadelphia .....W 6

DAVE COCHRAN

Buffalo, N. Y. Welterweight

1949

July 25—Gilly Williams, Rochester.....KO 3
Sept. 7—Eddie Reynolds, Rochester.....W 4
Dec. 6—Tony DiPelino, Buffalo .....W 6

1950

Jan. 4—Connie Thies, Buffalo .....L 6
Jan. 17—Connie Thies, Buffalo .....KO 3
Jan. 31—Al Highers, Buffalo .....W 6
Apr. 25—Larry Simons, Buffalo.....KO 2
Sept. 25—Bobby Yeager, Buffalo.....W 6

JUAN COCHRAN

Los Angeles, Calif. Featherweight

1949

July 12—Benny Chavez, Los Angeles...KO 3
July 26—Chivo de la Torre, Los Angeles..L 4
Aug. 16—Al Bernal, Los Angeles.....W 4
Nov. 21—Bobby Garza, Ocean Park .....L 4
Dec. 5—Jimmy Dunn, Ocean Park.....L 4

1950

Jan. 20—Bob DeGiovanni, Hollywood ...L 4

BILLY COFIELD

Baltimore, Md., Lightweight

1947

Mar. 28—Ronnie Gray, Baltimore.....W 4
Apr. 7—Walter Demines, Baltimore....D 4
May 12—Jimmy Ricco, Baltimore.....L 4
May 19—Walter Demines, Baltimore....W 4
June 9—Tony Longo, Baltimore.....D 4
July 5—Jimmy Zaicko, Rehoboth..KO by 2
July 11—Jimmy Leitch, Baltimore.....D 4
Aug. 11—Tony Longo, Baltimore....KO by 2
Sept. 29—Joe Camarata, Baltimore.....KO 1
Oct. 31—Babe Smith, Baltimore .....W 6
Nov. 7—Johnny Longo, Baltimore .....W 4
Dec. 8—Tommy Sheppard, Baltimore ...L 4

1948

Jan. 5—Dave Staples, Baltimore .....W 4
Aug. 16—Bill Swaboba, Baltimore .....W 4
Sept. 6—Joe Lee, Baltimore .....KO 1
Sept. 20—Jimmy Brown, Baltimore.....L 4
Oct. 11—Jimmy Brown, Baltimore .....W 4
Nov. 1—Willie Shields, Baltimore .....KO 2
Nov. 15—Ray Klingmeyer, Baltimore ...L 6
Dec. 6—Tony Longo, Baltimore .....D 6

1949

Jan. 31—Jackie Ford, Washington, D. C. L 5
Feb. 21—Roy Wirt, Washington, D. C.....L 5
Mar. 7—Jimmy Brown, Baltimore.....W 4
Apr. 4—Les Johnson, Baltimore.....L 4
Apr. 25—Willie Jackson, Baltimore..KO by 2
May 9—Dave Evans, Baltimore.....KO 2
May 16—John Cunningham, Baltimore...D 4
May 23—John Cunningham, Baltimore ..W 4
Aug. 29—Marshall Clayton, Washington, D. C. .....KO by 1
Sept. 26—Page Beckwith, Washington...W 4
Oct. 17—Miles Jones, Baltimore.....D 4
Oct. 31—Jimmy Briscoe, Washington ....D 4
Nov. 4—Miles Jones, Washington .....W 4
Nov. 25—Billy Hickerson, Washington...W 4
Dec. 12—Jimmy Briscoe, Washington ...W 5

1950

Jan. 30—Gene Gunther, Baltimore .....W 5
Feb. 20—Herbie Stowe, Washington .....L 4

BEPPE COLASANTI

Italian Featherweight
(Foreign record unavailable)

6-9 (2-0)

1949

Feb. 17—Jimmy Hegeman, N. Y. C.....L 8
Mar. 10—Pete Ferrente, N. Y. C.....KO 5
Mar. 31—George LaFalgio, N. Y. C.....W 8
May 5—Jimmy Hegeman, N. Y. C.....KO 5
July 1—Lew Jenkins, Long Beach, L. I. W 10
Aug. 29—Arthur King, Philadelphia.....L 8
Sept. 29—Guillermo Giminez, N. Y. C....W 8
Nov. 7—Harry Smith, Buffalo .....L 8
Nov. 28—Roy Andrews, Holyoke .....L 10
Dec. 14—Billy Liggett, New York .....W 8

1950

Jan. 2—Jimmy Watkins, Brooklyn .....L 8
Feb. 7—Wallace Smith, Cincinnati .....L 10
Mar. 1—Julie Kogan, Waterbury .....L 10
Mar. 15—John L. Davis, Oakland .....L 10
Apr. 3—Julie Kogan, New Haven.....L 8

FELIX COLEMAN

San Francisco, Calif., Featherweight

1948

Sept. 14—Henry Carvalho, San Jose..KO by 3
Sept. 29—Frankie Sequeria, Oakland ....L 4
Nov. 9—Henry Carvalho, San Jose .....D 6
Nov. 17—Frankie Sequeria, Oakland ....D 4
Nov. 22—Mike Martinez, San Francisco ..L 4
Nov. 30—Jimmy Godding, Portland, O. ..L 6

1949

Jan. 19—Frank Dobales, Oakland.....W 4
Feb. 28—Jimmy Savala, San Fran. KO by 6
Apr. 20—Young Carlos, Stockton.....W 4
Apr. 26—Mike Martinez, San Jose..KO by 4
May 4—Baby Leroy, Oakland.....L 6
June 7—Eddie Johnson, San Jose.....L 4

1950

Feb. 1—Frankie Sequeria, Oakland ....L 6
Feb. 10—Jimmy Savala, San Francisco..D 6
Feb. 15—James Mitchell, Oakland .....L 6
Mar. 6—Frank Dobales, Stockton.....W 8
Mar. 17—Jimmy Savala, San Francisco ..W 6
Apr. 18—Hamo Zazarian, San Jose.....D 6
June 26—Pete Martinez, San Francisco...L 10
July 28—Jimmy Mitchell, San Francisco..W 6
Aug. 23—Jimmy Mitchell, Oakland .....D 6
Aug. 28—Pete Martinez, San Francisco...L 6
Oct. 23—Pete Martinez, San Francisco...L 6
Nov. 13—Mike Martinez, San Francisco..L 6

GENE COLEMAN

Paterson, N. J. Welterweight

1949

Sept. 6—Armando Fiore, Newark .....D 4
Oct. 17—Bobby Sinn, Newark .....KO by 1

1950

Jan. 16—Ray Otero, Brooklyn .....KO 2
Feb. 2—Ernie Roberts, Brooklyn .....KO 1
Feb. 11—Larry Gassa, Brooklyn .....W 4
Apr. 12—Louis Ortiz, New York.....L 4

LEROY COLEMAN

Paterson, N. J. Middleweight

1947

Jan. 20—Dom Uzar, Newark.....KO 2
Jan. 27—Frankie Kovacs, Newark.....KO 1
Fed. 10—Ed Richardson, Bergenfield...KO 2
Mar. 25—Pat O'Connor, Jersey City..KO by 4
Apr. 7—Buster Smith, Newark.....W 6
Apr. 15—Herbie Morris, Jersey City....W 6
June 6—Chico Givens, Asbury Park...KO 3
June 23—Jimmy Taylor, Newark.....W 6
Sept. 18—Willie Hedgemond, Jersey C...KO 3
Sept. 25—Bobby Hughes, Bridgeport....W 4
Sept. 29—Ralph Burley, Newark.....L 6
Oct. 22—Bill Evans, Elizabeth.....KO 3
Oct. 27—Al Winn, N. Y. C.....KO 2
Nov. 17—Jimmy Wilson, Newark .....W 6
Dec. 29—Eric Best, N. Y. C.....W 6

1948

Jan. 5—Alex Arella, Cincinnati .....W 6
Jan. 17—Eddie Dutton, Brooklyn .....W 6
Jan. 30—Ralph Burnley, New York ....KO 1
Mar. 5—Leon Sheppard, New York ....W 6

Mar. 25—Joe Tate, Atlantic City ---------W 8
Apr. 15—Primos Cutler, Atlantic City --W 8
May 6—Herman McCray, Atlantic City-L 8
June 22—Ricky Miller, Utica ----------KO 7
July 20—Joe Taylor, Utica ----------KO 5
July 28—Henry Brimm, Binghamton ---L 8
Aug. 2—Billy Cooper, Newark ---------W 8
Aug. 12—Jimmy Taylor, Utica ---------W 8
Aug. 17—Billy Cooper, Lodi ----------W 8
Oct. 13—Sipio Lofton, Jersey City ------W 8
Nov. 4—Sipio Lofton, Atlantic City ----L 8
Nov. 19—DeWitt Dean, New York---KO by 3

1949

Aug. 17—Bert Dowdell, Syracuse-------KO 2
Sept. 14—DeWitt Dean, N. Y. C.---------KO 5
Oct. 7—Art Towne, Detroit -------KO by 4

1950

Nov. 2—Jimmy Taylor, Fall River-------W 10
Nov. 27—Jimmy Lee, Washington------KO 8
Dec. 12—Ronnie Delaney, Akron----KO by 8

TOMMY COLEMAN

New York, N. Y. Lightweight

1950

Mar. 7—Lee James, New York---------W 4
Apr. 4—Whit Bowden, New York-------L 4
Apr. 18—Julio Colon, New York---------W 4
May 4—Eddie Rawlings, New York------W 4
May 18—Eddie Rawlings, New York-----W 4
Oct. 21—Basil Marie, Brooklyn------KO by 3
Nov. 28—Stan McPherson, New York----W 4
Dec. 12—Rocky Coleman, New York----KO 4

MARIO COLL

Cuban Welterweight

1948

Sept. 24—Snooks Howard, Miami -------W 8
Sept. 29—Jake Smith, Miami ----------KO 2
Oct. 13—Snooks Howard, Miami --------L 10
Oct. 18—Hal Meredith, Miami ----------L 10
Oct. 29—Jake Smith, Miami ----------KO 2
Nov. 16—Jim Nickers, New York -------W 4
Nov. 30—Jay White, New York ---------D 6
Dec. 6—Herbie Johnson, Brooklyn -----D 6
Dec. 18—Jay Parlin, Brooklyn -------KO by 2

1949

Jan. 7—Johnny Moran, New York------L 4
Jan. 17—Walter Haines, Brooklyn--KO by 6
May 25—Jack Larrimore, Miami---------L 6
June 3—Jack Larrimore, Miami---------L 6
June 13—Chuck Grier, Pittsburgh-------L 4
June 20—Joe Discepoli, Pittsburgh------L 8
July 18—Chuck Gibbons, Pittsburgh----W 5
Aug. 3—Don Alderson, Pittsburgh------L 5

1950

Feb. 2—Herb Jackson, Pittsburgh ------L 6
Feb. 9—Chink Williams, Pittsburgh ----L 5
Feb. 16—Herb Jackson, Pittsburgh ------W 5
Feb. 23—Ken Brown, Detroit ----------W 6
Feb. 28—Herb Jackson, Youngstown -----L 8

JIMMY COLLINS

Philadelphia, Pa., Lightweight

1947

Feb. 3—Juste Fontaine, Phila.------KO by 8
Feb. 27—Lou Casiano, Philadelphia-----L 8
Mar. 11—George Dunn, Hartford--------L 10
Mar. 20—Lou Transparenti, Phila.---KO by 4
Apr. 14—Freddie Russo, Philadelphia--W 10
May 8—Jose Aponte Torres, Phila.----W 8
June 23—Johnny Forte, Philadelphia---W 10
Oct. 6—Eddie Giosa, Philadelphia------L 10
Nov. 11—Eddie Giosa, Philadelphia -----D 10

1948

Jan. 15—Charley Cabey Lewis, Phila. --W 8
Feb. 17—Henry Lassain, Trenton -------W 8
Mar. 22—Johnny Forte, Philadelphia --W 10
May 10—Santa Bucca, Philadelphia ----L 8
July 29—Santa Bucca, Philadelphia ---W 8
Oct. 4—Buddy Garcia, Philadelphia ---L 10
Oct. 28—Bobby Rosado, Atlantic City ---L 8
Nov. 4—Willie Beltram, Philadelphia ---L 8
Dec. 30—Herbie Jones, Atlantic City ---W 8

1949

Jan. 20—Harry LaSane, Atlantic City---W 8
Feb. 1—Harry LaSane, Holyoke--------W 10
Feb. 14—Clem Custer, Holyoke---------W 10
Mar. 14—Paddy DeMarco, Philadelphia--L 10
May 2—Lou Joyce, Philadelphia--------D 8
May 23—Orlando Zulueta, Springfield---L 10
June 6—Lew Jenkins, Philadelphia-----L 8
Sept. 29—Ermano Bonetti, Philadelphia--L 8
Nov. 21—Jimmy Warren, Holyoke ------L 10

1950

Feb. 9—Jackie Floyd, Philadelphia-KO by 6

JIMMY COLLINS

San Francisco, Calif., Middleweight

1950

July 20—Chuck Thompson, San Jose-----D 4
Aug. 31—Joe Gonzales, San Jose---------L 4
Sept. 23—Joe Gonzales, Eureka----------L 6

TOM COLLINS

Boston, Mass., Featherweight

1946

Nov. 26—Gene Gomez, Boston----------W 4
Dec. 17—Frankie Martin, Boston-------KO 2

1947

Jan. 9—Gene Gomez, Fall River------KO 3
Jan. 13—Joey Miles, New Haven-------KO 1
Jan. 20—Johnny Martin, New Haven--KO 1
Jan. 24—Billy Mays, Boston----------KO 2
Jan. 27—Jose DeMedina, New Haven--KO 2
Feb. 4—Tony Roche, Fitchburg ------KO 2
Feb. 7—Phil Mushrow, Boston--------KO 1
Feb. 10—Tito Vega, New Haven -------KO 4
Feb. 14—Chuck Jackson, Boston-------KO 2
Feb. 17—Ralph LaSala, New Haven-----KO 3
Mar. 5—Ray Dulmaines, Salem----KO by 4
Mar. 24—Tony Roche, Providence------KO 1
Mar. 31—Jose Garcia, New Haven-------W 6
Apr. 7—Vic Haller, Providence--------KO 5
Apr. 25—Tony Roach, Waterbury------KO 2
May 7—Tommy King, Newark---------W 4
May 26—Vic Haller, Providence--------W 6
June 2—Ray Dulmaine, Boston --------W 8
June 6—Joey Longo, Waterbury-------KO 1
July 17—Al Lewis, Fall River----------KO 1
Aug. 28—Al Berry, Worcester ---------KO 5
Sept. 3—Ray Dulmaine, Salem---------W 8
Sept. 8—Jerry Carolla, New Haven----KO 1
Oct. 6—Mickey Maguire, Providence--W 10
Oct. 27—Phil Thomas, Boston --------KO 4
Dec. 1—Earl Roys, Boston ----------W 12

1948

Jan. 19—Lloyd Hudson, Boston ---------W 8
Jan. 26—Eddie Compo, New Haven -----L 8
Feb. 9—Jimmy Callura, New York ----KO 4
Feb. 23—George Knox, New Haven ----KO 6
Mar. 16—Tito Valles, New York -------KO 1
Apr. 30—Spider Armstrong, Boston-KO by 5
June 7—Jim Rooney, New Haven ------KO 3
June 21—Dino Bleta, New Haven ---KO by 3
Oct. 14—Lucky Johnson, Atlantic City--KO 2
Oct. 29—Lorenzo Safora, New York ----W 4
Nov. 5—Spider Armstrong, Boston ---KO 2
Dec. 28—Bobby English, Salem ------KO by 8

1949

Mar. 24—Billy Banks, Atlantic City----KO 3
Apr. 14—Aaron Tart, Atlantic City------L 8
Sept. 12—Bobby English, Boston-------KO 4
Nov. 7—George Wright, New Haven--KO 2
Nov. 14—Al Smith, Boston ----------W 6
Nov. 28—Frank Valez, New Haven ----KO 2
Dec. 19—Al Smith, Boston----------KO 2

1950

Jan. 9—Jim Rooney, New Haven------KO 4
Mar. 13—Tony Longo, New Haven-------W 8
May 6—Lloyd Hudson, Waterbury -----KO 3
May 15—Timothy Hayes, Boston -------W 10
June 12—Eddie Compo, New Haven -----W 10
July 26—Tommy Ray, West Haven------W 10
Sept. 8—Fabala Chavez, New York-KO by 6

JULIO COLON

New York, N. Y. Lightweight

1948

Apr. 6—Jerry Iglestia, New York -----L 4
Apr. 20—Hector Rodriguez, New York ----------KO by 1
June 20—Mickey Young, New York -----L 4
Oct. 19—Pete Menna, Bergen ----------W 4
Nov. 3—Joe Rigano, New York----------L 4
Dec. 6—Pete Menna, Brooklyn -------KO 2
Dec. 15—Frank Carrao, N. Y. C. --------KO 2

1949

Jan. 12—Frankie Whethers, New York-KO 2
Jan. 19—Armando Rosa, New York------L 4

Jan. 31—Armando Rosa, New York.....D 4
Feb. 7—Sammy Sanchez, New York....W 4
Feb. 14—Manuel Baptista, New York....D 4
Feb. 17—Joe Paniagua, New York.....L 4
July 7—Juan Laboy, Brooklyn.....KO 1
Aug. 1—Joe Torrens, Brooklyn.....L 4
Aug. 4—Lou Insignia, Brooklyn.....KO 1
Aug. 11—Phil Marizio, Brooklyn....KO by 4
Oct. 10—Til LeBlanc, Holyoke.....KO by 4
Oct. 12—Joe Rigano, New York....KO by 4

1950

Feb. 27—Max Osario, Brooklyn.....W 6
Mar. 13—Manuel Baptista, Brooklyn KO by 1
Apr. 15—Albert Nocha, Brooklyn.....KO 2
Apr. 18—Tommy Coleman, New York....L 4
Apr. 24—Tommy Monty, Brooklyn.....L 6
Apr. 28—Joe Wamsley, New York.....L 6
May 25—Frank Freese, Brooklyn.....D 4
June 26—Tommy DeSantis, Brooklyn....W 6
July 20—Joe Wamsley, Brooklyn.....L 6
Oct. 17—Tony Allegro, New York...KO by 5
Dec. 1—Ralph Giordano, New York.....W 4
Dec. 16—Frank Freeze, Brooklyn.....L 6

PATRICK EDWARD COMISKEY

Born, October 11, 1920, Paterson, New Jersey.
Nationality, Irish-American. Heavyweight.
Height, 6 ft. 3 in.

1938

Apr. 4—Jack Glover, Newark, N. J.....KO 1
June 2—Juan Fernandez,
Mt. Freedom, N. J.....KO 1
June 22—Johnny Dolan, Clifton, N. J...KO 1
Aug. 11—John Morchini, Newark, N. J..KO 2
Dec. 8—Ted Saborsky, Mad. Sq. Gard..KO 3

1939

Jan. 2—Jack Glover, Newark.....KO 1
Jan. 13—Marty Lieberman, N. Y. C.....KO 3
Jan. 25—Label Shapson, N. Y. C.....W 4
Feb. 13—Joe O'Gatty, Newark.....KO 1
Feb. 17—Lloyd Wheller, N. Y. C.....KO 3
Mar. 3—Gene Bonin, N. Y. C.....D 4
Mar. 8—Marty Seaman, Boston.....W Disq.
(Seaman disqualified for not trying)
May 15—Gene Bonin, Paterson.....KO 5
June 1—Jimmy Quigley, N. Y. C.....KO 2
June 21—John Tuck, Garfield.....KO 2
June 26—Glen Dawson, Des Moines.....KO 1
July 14—Paul Pross, Long Branch.....KO 1
Sept. 1—Frank Donofrio, Long Branch..KO 2
Sept. 15—Jarl Johnson, Philadelphia....KO 1
Sept. 21—Tony Celli, Garfield.....KO 2
Oct. 16—Joe Hill, Washington, D. C.....KO 8
Oct. 26—Alex Youssem, Baltimore....KO 1
Nov. 17—Murray Kanner, N. Y. C.....KO 2
Nov. 27—Emil Scholz, Philadelphia....KO 2
Nov. 30—Maynard Daniels, Baltimore..KO 6
Dec. 15—Steve Dudas, N. Y. C.....L 8

1940

May 14—Larry Marino, Jersey City....KO 1
June 6—Steve Dudas, N. Y. C.....W 8
July 2—Bob Sikes, Jersey City.....KO 1
Aug. 26—Johnny McCarthy, Detroit....KO 2
Sept. 26—Max Baer, Jersey City.....KO by 1
Oct. 15—Henry Cooper, N. Y. C.....W 10
Nov. 20—Max Minnich, Memphis.....KO 3
Dec. 11—Bob Sikes, Memphis.....W 10

1941

Jan. 10—Lou Nova, N. Y. C.....L 10
Mar. 9—Domingo Valin, Miami.....KO 1
Mar. 25—Mike Alfano, Tampa.....KO 3
Apr. 7—Jack Merritt, Atlanta.....KO 3
May 26—James J. Johnson, Pittsburgh..KO 2
June 16—Babe Ritchie, Pittsburgh.....KO 1
June 26—Jack Cunningham, Baltimore.....—
July 2—Italo Colonello, Paterson.....KO 6
July 22—Henry Cooper, Brooklyn.....W 10
Sept. 21—Bob Sikes, No. Little Rock....KO 6
Dec. 2—Don Siegel, Cleveland.....KO 1

1942

July 21—Alfred Brown, Toledo.....W 10
Sept. 27—Big Boy Brown, Detroit.....L 10
Dec. 21—Big Boy Brown, Baltimore.....L 10

1943

Jan. 11—Big Boy Carilli, N. Y. C.....KO 1
Jan. 22—Clayton Worlds, Chicago.....L 10
Feb. 8—Wallace Cross, Newark.....KO 7
Feb. 15—Jimmy Carollo, N. Y. C.....W 8

1945

Nov. 7—Dan Merritt, Kansas City.....KO 3
Dec. 17—Art McAlpine, Boston.....W 10

1946

Jan. 9—Gus Mullner, Akron.....KO 3
Jan. 23—Johnny White, Akron.....W 10
Mar. 20—Bob Garner, Akron.....KO 8
Mar. 25—Alm King, Cleveland.....KO 4
May 6—Earl Lowman, Boston.....KO 3
May 27—Bill Weinberg, Boston.....KO 9
Aug. 12—Johnny Flynn, Boston.....L 10
Sept. 4—Erv Sarlin, Pittsburgh.....L 10
Nov. 5—Johnny Haynes, Los Angeles..KO 6

1947

Feb. 12—Lee Oma, Jersey City.....KO 7
Mar. 19—Clarence Jones, Akron.....KO 3
Apr. 29—Cleo Everett, Akron.....KO 6
May 7—Joe Muscato,Newark.....KO 2
Oct. 13—Eldridge Eatman, New Haven..W 10
Nov. 12—Big Boy Brown, Cleveland...KO 5

1948

Feb. 4—Henry Flakes, Akron.....L 10
Feb. 19—Henry Flakes, Newark...KO by 5
Apr. 1—Al Kinsey, Worcester.....KO 1
Apr. 7—Tex Boddie, Akron.....KO 8
Apr. 21—Kid Riviera, St. Louis.....L 10
July 21—Omelia Agramonte, Aruba
B.W.I.....KO 6
Aug. 24—Mike Jacobs, New Bedford...KO 1
Sept 9—Chuck Jennings, Scranton....KO 3
Sept. 20—Joe Louis, Wash., D. C.....Exh. 6
Oct. 5—Joe Chesul, Jersey City.....W 8
Nov. 23—Bill Weinberg, Newark.....KO 7
Dec. 16—Joe Louis, Paterson.....Exh. 6

1949

May 16—Elkins Brothers, Wash., D. C.....D 10

1950

Apr. 5—Eddie Davis, Akron.....KO 2
Apr. 20—Art Henri, Scranton.....KO 7
June 6—Johnny Williams, London....KO 6

ROCKY COMPITELLO

Brooklyn, N. Y. Middleweight

1949

Oct. 22—Angel Cordova, Brooklyn....KO 1
Nov. 5—James Dorta, Brooklyn.....W 4
Nov. 26—Jack Randolph, Brooklyn.....W 4
Dec. 1—Ray Thomas, Brooklyn.....KO 1
Dec. 8—Roland Minsell, Brooklyn....KO 1
Dec. 16—Louis Johnson, Brooklyn.....KO 3
Dec. 30—Bobby Sinn, New York.....KO 4

1950

Jan. 14—Bobby Tighe, Brooklyn.....KO 4
Jan. 26—John McKenzie, Brooklyn.....W 6
Feb. 4—Frankie Navedo, Brooklyn....W 6
Feb. 23—Jimmy DeMetrios, New York...W 6
Mar. 25—Roger Whynott, Brooklyn....W 6
Apr. 22—Jimmy Herring, Brooklyn..KO by 1
May 13—Jimmy Herring, Brooklyn..KO by 5
June 20—Tony Amato, Staten Island...LF 4
July 10—Tony Bove, Brooklyn.....W 6
July 21—Mario Moreno, Long Beach....W 8
Aug. 7—Freddie Lott, Brooklyn.....W 10
Oct. 7—Billy Wyatt, Brooklyn.....W 8
Oct. 28—Lou Valles, Brooklyn.....KO by 2

EDDIE COMPO

New Haven, Conn. Featherweight

1944

Sept. 11—Lindberg Miller, New Haven..KO 5
Sept. 25—Pat Correnti, New Haven....W 4
Oct. 30—Larry Morgan, New Haven....W 4
Dec. 5—Bill Commodore, W. Plains..KO 1
Dec. 26—Ray Rogers, Newark.....W 4

1945

Jan. 8—Winnie Taitt, Newark.....KO 1
Jan. 30—Tony Oshiro, Wh. Plains.....W 6
Feb. 26—George Knox, N. Y. C.....W 6
Mar. 9—Georgie Knox, N. Y. C.....W 4
Mar. 12—Mario Torres, N. Y. C.....W 6
Apr. 16—Rocco Progano, N. Y. C.....W 6
May 19—Earl Mintz, N. Y. C.....KO 1
June 12—Rocco Progano, White Plains...W 8
June 22—Mario Colon, N. Y. C.....W 6
Aug. 17—Juan Carrero, N. Y. C.....W 6
Sept. 7—Filberto Osario, N. Y. C.....W 6
Oct. 1—Mario Colon, Holyoke.....W 8
Oct. 8—Tony Oshiro, New Haven.....W 8
Nov. 5—Carlos Cuebas, New Haven....W 8
Nov. 12—Leo Lebron, N. Y. C.....W 6

1946

Feb. 26—Julio Flores, Meriden.....KO 4
Mar. 22—Filberto Oscario, N. Y. C.....W 6
Apr. 1—Billy Alexander, New Haven...W 8
Apr. 25—Joey Iannotti, New Haven.....W 8
May 20—Ralph LaSalle, New Haven.....W 8
June 18—Tomaso Beato, New Haven.....D 8
July 9—Ralph LaSalle, New Haven....KO 4
July 23—Tomas Beato, New Haven.....L 8
Aug. 2—Joey Iannotti, Waterbury.....W 8
Nov. 4—Leo LeBrun, Providence.....W 10
Nov. 11—Leo LeBrun, Providence.....W 10
Dec. 9—Joey Fontana, Providence.....W 10

1947

Jan. 14—Eddie Smith, Hartford.....W 8
Feb. 3—Mickey Garcia, Providence....KO 3
Mar. 24—Ben Melendez, New Haven....KO 4
Mar. 31—Rocky Progano, Stamford.....W 10
Apr. 7—Dino Bleta, New Haven.....W 8
Apr. 21—Frankie Carson, New Haven...W 8
May 7—Harold Gibson, Stamford.....KO 2
May 12—Babe Kelly, New Haven.....W 10
July 23—Chico Morales, Norwalk.....W 8
Dec. 15—Ted Davis, Holyoke .....W 10

1948

Jan. 13—Bernie Bernard, New York ....D 8
Jan. 26—Tom Collins, New Haven .....W 8
Feb. 9—Dino Bleta, New Haven .....W 8
Mar. 5—Johnny Juliano, New York ...W 6
Mar. 15—Jock Leslie, New Haven .....W 8
Apr. 19—Phil Terranova, New Haven ..W 8
May 28—Jose Garcia, New London ....KO 2
June 8—Bobby Polowitzer, Hartford ..W 10
June 22—Aponte Torres, Norwalk .....W 8
July 6—Archie Devino, Newark .....W 8
Oct. 11—Alvaro Estrada, New Haven ...W 10
Nov. 9—Eduardo Carrasco, New Haven .D 8

1949

Jan. 10—Julie Kogan, New Haven.....W 10
Feb. 11—Eduardo Carrasco, N. Y. C.....W 8
May 4—Tomas Beato, New Haven.....W 10
May 16—Teddy Davis, New Haven.....KO 8
Aug. 8—Al Pennino, New Haven.....W 10
Aug. 29—Leo LeBrun, Brooklyn.....W 8
Sept. 20—Willie Pep, Waterbury.....KO by 7
(World Featherweight Title Bout)

1950

Jan. 27—Kid Santiago, Palm Beach...KO 3
Feb. 17—Pete Noka, Palm Beach.....W 10
Mar. 3—Jose Garcia, Palm Beach.....KO 3
Mar. 17—Don Bowman, Palm Beach.....W 10
Apr. 17—Harry LaSane, Holyoke .....D 10
June 12—Tom Collins, New Haven.....L 10

JESUS COMPOS

New York, N. Y. Featherweight

1947

Mar. 28—Jim Hegeman, N. Y. C.....L 4
Apr. 8—Johnny Moran, N. Y. C.....W 6
Apr. 12—Johnny Johnson, Bklyn.....KO 4
Apr. 22—Eddie Smith, Bklyn.....D 6
May 12—Charlie Celeste, Providence ...W 6
May 19—John LaRusso, Providence .....L 8
May 27—Angelo Ambrosano, Queens ....W 6
June 20—Archie Devino, N. Y. C.....W 6
July 21—Frankie Carson, Queens .....D 6
July 28—Ivor Fredricks, Coney Island ..D 6
Sept. 2—Mario Morales, N. Y. C.....KO by 1
Sept. 30—Roosevelt McKinney, Queens..KO 2
Oct. 15—Orlando Fernandez, Jamaica...W 6
Nov. 24—Harry La Sane, Highland Park..L 8

1948

Jan. 10—Jimmy Hegeman, Brooklyn.....L 6
Jan. 20—Charlie Titone, New York.....L 6
Feb. 21—Charlie Titone, Brooklyn.....L 6

1949

(Inactive)

1950

Feb. 9—Frankie Sodano, Brooklyn .....L 6
Mar. 13—Percy Bassett, Atlantic City
KO by 3
Apr. 15—Lou Castrilli, Brooklyn .....L 6
Apr. 27—Johnny Carr, Brooklyn ...KO by 1
June 26—Carl Arakaki, Hartford .....W 6
July 17—Pat Marcune, Brooklyn .....L 8
July 25—Jimmy Rooney, Hartford .....L 10
Aug. 3—Charley Titone, Asbury Park...L 8

JACKIE CONDON

Los Angeles, Cal. Middleweight

1949

Jan. 31—Tito Garcia, Ocean Park ....KO 3
Feb. 28—Danny Mendez, Ocean Park...KO 3
May 9—Jack Grijalva, Ocean Park.....W 4
May 23—Jack Grijalva, Ocean Park.....L 4
July 18—Mack Woods, Ocean Park..KO by 4
July 29—Boots Nelson, Hollywood.....W 4
Aug. 22—George Holmes, Ocean Park.....L 4
Sept. 8—Billy Gillespie, Los Angeles...W 4
Sept. 13—Billy Gillespie, Los Angeles..KO 4
Sept. 19—Rodney Jones, Ocean Park KO by 3
Sept. 29—Tony Grich, Los Angeles.....L 4
Oct. 18—Art Brown, Los Angeles.....W 4
Nov. 1—Art Brown, Ocean Park .....L 4
Nov. 14—Lonnie Malone, Ocean Park..KO 2
Dec. 20—Morrie McFarland, Los Ang..KO 1
Dec. 27—Rocky Slater, Los Angeles.....L 4

1950

Jan. 16—Morrie McFarland, Ocean Park..D 1
Feb. 10—Art Brown, Hollywood .....L 4
Feb. 20—Lonnie Malone, Ocean Park
KO by 4
Mar. 7—Happy Woods, Los Angeles...KO 3
Mar. 10—Lonnie Malone, Hollywood..KO by 3
June 26—Ray Louis, Los Angeles .....W 4
July 10—Rocky Slater, Ocean Park.....L 4
July 28—Rocky Slater, Hollywood .....D 1
Aug. 11—Rocky Slater, Hollywood ....KO 3
Aug. 21—Art Brown, Ocean Park.....L 4
Sept. 1—Dave Kelly, Hollywood .....L 4
Nov. 17—Tony Renteria, Hollywood.....W 4
Dec. 1—Tony Renteria, Hollywood.....L 4
Dec. 12—Earl Keel, Los Angeles.....L 4
Dec. 29—Earl Keel, Hollywood.....KO by 4

TONY CONN

Brooklyn, N. Y., Welterweight

1949

Apr. 5—Roosevelt Henry, Brooklyn...KO 1
Apr. 9—Augie Iacobellis, Brooklyn.....L 4
Apr. 15—Mike Trinidad, N. Y. C.....KO 2
Apr. 23—Frank Fisher, Brooklyn.....KO 3
Apr. 26—Dom Cirello, N. Y. C.....KO 4
May 7—Ray Thomas, Brooklyn.....KO 1
May 19—Jackie Krulewicz, Brooklyn...W 4
June 2—Ben Jones, Brooklyn.....KO by 4

1950

Feb. 16—Jay Orr, Brooklyn .....W 4
Feb. 22—Luis Ortiz, New York .....L 4

JAMES CONROY

New York Welterweight

1948

June 1—Joe Giaccobi, N. Y. C.....W 4
July 8—Artie DaPonte, Brooklyn..KO by 2
July 12—Joe Guarino, Stamford ...W Dis. 3
July 14—Mike Banda, Staten Island.....L 4
July 20—John Thomas, N. Y. C.....W 4
Aug. 18—Roy Love, N. Y. C.....L 4
Sept. 14—Roland Milsal, N. Y. C.....W 6
Oct. 8—Joey Diguardia, N. Y. C...KO by 1

1949

Jan. 26—Vito Iacobellis, N. Y. C.....L 4
Feb. 8—Lew Rascio, Brooklyn.....KO by 2
May 23—Vito Iacobellis, Brooklyn.....L 4
July 28—Tony Bove, Brooklyn.....KO by 3
Aug. 25—Joe Atria, N. Y. C.....L 6
Dec. 5—Frankie Carini, Brooklyn ....L 6
Dec. 12—Dom Venezia, Brooklyn .....W 4
Dec. 19—Dom Venezia, Brooklyn...KO by 1

1950

June 29—George Lagonia, Brooklyn .....L 4

EL CONSCRIPTO

(Tommy Lopez)

Mexican Welterweight

(For previous record see page 127 of 1948 Ring Record Book)

1949

Feb. 12—Cargador Aguilar, Mexico City W 10
May 14—Nick Moran, Mexico City.....L 10
June 11—Nick Moran, Mexico City.....L 10
Aug. 6—Paulino Montes, Mexico City...L 10
Sept. 24—Simon Lucas, Mexico City KO by 2

1950

Jan. 21—Luis Arguelles, Mexico City..KO 9
June 17—Rafael Gutierrez, Mexico City..KO 9
Sept. 2—Jesse Flores, Mexico City.....L 10
Dec. 2—Bobby Burgess, Mexico City....W 10

HECTOR CONSTANCE

Trinidad, B. W. I. Welterweight

Knockouts: Clive Ollivera, 1; Fearless Dudley 1; Neville Thomas, 3; Fred Guy, 3; James Medina, 3. Won: Young Martin, 10; Hector Forbes, 10; Tom Joaqichm, 10; Caleb Greaves, 10 two times. Draw: Nello Brown, 10; Boswell St. Louis, 10. Lost: Caleb Greaves, 10; Gerald Wilds, 10.

(Lightweight champion of the B. W. I.)

JOSE CONTRERAS

Fall River, Mass., Middleweight

1947

Sept. 19—Eddie York, Boston ..... W 4
Oct. 9—Billy Paul, Fall River ..... L 6
Nov. 3—Jim Petti, Boston ..... W 4

1948

Feb. 19—Charlie Dotson, Fall River ..... L 6
Apr. 15—Leo O'Gara, Worcester ..... L 8
Apr. 29—Dick Callahan, Worcester ..... L 8
June 8—Jackie Morris, New Bedford ..... L 6
June 14—Jackie Wilson, Providence KO by 5
June 28—Jackie Morris, New Bedford ..... D 6
July 8—Jackie Wilson, Fall River ..... L 6
July 14—Terry Reardon, New Bedford ..... L 6
Aug. 12—Jackie Morris, Worcester ..... W 6
Sept. 2—Jackie Morris, Fall River ..... D 6
Sept. 9—Jackie Morris, Fall River ..... W 8
Sept. 20—Harold Alle, Boston ..... W 6
Sept. 30—Leroy Andrews, Fall River ..... W 8
Oct. 21—Bobby Zollo, Fall River ..... W 10
Nov. 18—Al Priest, Fall River ..... W 10
Dec. 23—Jackie Lovatt, Fall River ..... L 10

1949

Jan. 17—Bill Daley, Boston ..... KO by 6
Feb. 17—Bill Daley, Fall River ..... L 10
Apr. 5—Coley Welch, New Bedford ..... W 10
Apr. 26—Larry Villeneuve, New Bedford ..... KO by 2
June 7—Art Towne, New Bedford ..... KO by 6
Aug. 9—Tim Regan, New Bedford ..... L 6
Sept. 29—Larry Villeneuve, Fall River ..... L 8
Oct. 5—Paul Pender, Worcester ..... KO by 2
Oct. 13—Johnny Wells, Fall River ..... L 6
Nov. 1—Bobby Hayes, N. Bedford ..... KO by 5
Dec. 5—Norman Hayes, Worcester ..... KO by 1
Dec. 8—Leroy Andrews, Fall River ..... D 6
Dec. 29—Tiger Flowers, Fall River ..... KO 4

1950

Jan. 24—George Meyers, New Bedford ..... KO 2
Feb. 1—Bob Stecher, Portland ..... KO by 1
Feb. 13—Al Bell, Providence ..... L 6
Mar. 7—Billy Gordon, New Bedford ..... L 6
Mar. 30—Billy Gordon, Fall River ..... L 6
Apr. 13—O'Neill Shannon, Fall River ..... W 6
Apr. 20—Johnny Peverada, Portland ..... KO 2
May 10—Bob Stecher, Portland ..... KO by 10
July 10—Johnny Moran, Boston ..... L 6
Sept. 26—Jimmy Taylor, New Bedford ..... L 6

TONY CONTRERAS

Los Angeles, Cal., Lightweight

1949

Aug. 1—Robert Cruz, Ocean Park ..... D 4
Sept. 1—Tony Espinosa, Los Angeles ..... L 4
Nov. 14—Ray Sandoval, Ocean Park ..... L 4
Dec. 16—Lou Jamison, Hollywood ..... KO 3

1950

Jan. 13—Tommy Manawis, Hollywood ..... L 4
Jan. 27—Tommy Manawis, Hollywood ..... L 4
Feb. 6—Chu Chu Jiminez, Ocean Park ..... KO by 1
Feb. 24—Mac Gallardo, Hollywood ..... W 4
Feb. 28—Mac Gallardo, Los Angeles ..... L 4

EARL COOK

Vancouver, B. C. Middleweight

1949

June 7—Noel Kelly, Vancouver ..... KO 2
June 18—Ken Egbert, Vancouver ..... KO 1
Aug. 4—Al Cliff, Vancouver ..... W 4
Aug. 18—Bobby Lee Davis, Vancouver ..... W 4
Oct. 18—Johnny Scott, Seattle ..... W 4
Oct. 20—Rusty Allen Vancouver ..... KO 3

1950

Feb. 2—Billy McDonald, Vancouver ..... W 4
Feb. 27—Frankie Crane, Seattle ..... L 4
Aug. 1—Frankie Crane, Vancouver ..... L 4
Oct. 6—Jackie Adams, Vancouver ..... D 4

WAYNE COOK

Los Angeles, Calif. Featherweight

1950

May 29—Bob Holliday, Ocean Park ..... KO by 1
Aug. 25—Carlos Salazar, Hollywood ..... KO 2
Sept. 1—Lavert Smith, Hollywood ..... KO 3
Sept. 15—Noble Johnson, Hollywood ..... KO 3
Sept. 22—Bob Satchel, Hollywood ..... KO 2
Oct. 6—Trini Perez, Hollywood ..... KO 3
Oct. 9—Bob Satchel, Ocean Park ..... W 4
Oct. 20—Bob Satchel, Hollywood ..... KO 1
Oct. 27—Baby Gutierrez, Hollywood ..... KO by 2
Nov. 17—Baby Gutierrez, Hollywood ..... KO by 4

JIMMY COOPER

Washington, D. C., Featherweight

1947

Oct. 13—Jimmy Jennette, Washington ..... W 5
Nov. 21—Ted Williams, Baltimore ..... KO 2
Dec. 1—Puggy King, Washington ..... KO 4
Dec. 15—Lucky Johnson, Washington ..... KO 5

1948

Jan. 5—Orlando Fernandez, Wash., D.C. W 8
Feb. 23—Billy Lima, Wash., D. C. ..... KO 3
Mar. 15—Jose Cardenes, Wash., D. C. ..... L 8
June 1—Joe Kay, Wash., D. C. ..... L 8
Sept. 13—Johnny Longo, Wash., D. C. KO 1
Oct. 11—Leo LeBrun, Wash., D. C. ..... L 8
Nov. 22—Filberto Osario, Wash., D. C. ..... L 10
Dec. 20—Tony Longo, Washington ..... KO 5

1949

Jan. 25—Leo LeBrun, Washington ..... L 10
Feb. 21—Art Llanos, Washington ..... W 10
Mar. 7—Tony Longo, Baltimore ..... W 8
Mar. 14—Jose Cardenas, Washington ..... W 10
May 3—Danny Petro, Washington ..... KO 4
May 16—Marvin Dick, Baltimore ..... KO 7
June 27—Leo LeBrun, Baltimore ..... W 10
Aug. 29—Manuel Ortiz, Washington ..... W 10
Oct. 3—Charley Titone, Washington ..... W 10
Oct. 24—Charley Titone, Wash. ..... KO by 6
Nov. 7—Charley Titone, Washington ..... D 10
Dec. 12—Filberto Osario, Washington ..... W 10

1950

Jan. 16—Lino Garcia, Washington ..... W 10
Feb. 20—George Sanchez, Washington ..... KO 9
Mar. 17—Gaetano Annaloro, New York ..... L 8
Apr. 10—Black Pico, Providence ..... W 10
May 22—Charley Titone, Washington ..... D 10
Sept. 5—Charley Titone, Washington ..... W 12
Oct. 30—Don Bowman, Washington ..... KO 4
Nov. 6—Rudy Pasco, Washington ..... W 10
Dec. 4—Little Dynamite, Washington ..... L 10

AUBURN COPELAND

Flint, Mich., Featherweight

1949

May 10—Bob Gordy, Detroit ..... W 4
May 16—Floyd Pruitt, Flint ..... KO 1
Aug. 23—Clinton Isom, Detroit ..... W 4
Oct. 4—Jimmy Glissen, Toledo ..... W 4
Nov. 10—Roy Higa, Minneapolis ..... W 4
Nov. 21—Freddy Bryant, Chicago ..... KO 3
Dec. 8—Roy Higa, Minneapolis ..... W 4

1950

Jan. 5—George Reed, Saginaw ..... W 6
Feb. 23—Danny Davis, Minneapolis ..... W 4
Mar. 16—Danny Davis, Minneapolis ..... W 6
May 3—Jimmy Howard, Toledo ..... W 4
June 29—Mel Hammond, Minneapolis ..... W 6
Nov. 30—Eddie Gonzales, Flint ..... KO 5
Dec. 12—Charley Cox, Detroit ..... KO 4

BOBBY COPELAND

New York Middleweight

1948

Feb. 16—Fred Paterson, N. Y. C. ..... W 4
Mar. 20—Fred Walker, Brooklyn ..... W 4
May 5—Bobby Dawson, Jamaica ..... L 6
June 8—Sal DiMartino, Hartford ..... KO by 2
Oct. 5—Charlies Lagor, Hartford ..... L 6

1949

July 13—Holly Mims, Washington ..... W 5
Oct. 12—Charley Smith, N. Y. C. ..... W 6
Dec. 16—Al Wilson, New York ..... W 4

1950

Jan. 2—Jackie Wilson, Providence ..... L 8
Feb. 22—Jimmy Taylor, New York ..... W 8
Apr. 6—Charley Smith, New York ..... L 8

BILLY CORBETT

Born Feb. 1, 1926, Tacoma, Wash. Middleweight.

1946

June 3—Joe Letterman, Asheville.....KO 1
June 10—Jerry Honeycutt, Asheville.....KO 6
June 17—Buddy Best, Asheville .....W 6
June 24—Geo. Rhienwort, Asheville.....KO 2
July 1—Earl Hamilton, Asheville.....W 6
July 16—Gene Green, Seattle.....W 4
July 30—Johnny Fuller, Seattle.....KO 3
Aug. 6—Geo. Gardner, Seattle.....W 4
Aug. 20—Davy Arnet, Seattle.....W 4
Oct. 1—Geo. Cote, Vancouver .....W 6
Nov. 15—Geo. Cote, Everett .....KO 5

1947

Jan. 22—Al Cook, Asheville .....W 6
Feb. 3—Al Cook, Asheville .....W 8
Apr. 13—Alex Orella, New Orleans.....W 4
Apr. 27—Willis Lleanes, New Orleans...KO 4
May 26—Johnny Lavatina, New Orleans..W 4
June 9—Mickey McPherson, Tacoma..KO 1
June 12—Johnny Russell, Everett .....KO 4
June 24—Henry Lee, Seattle .....W 6
July 15—Eddie Cotton, Seattle.....KO by 4
(Fight stopped, due to cut eye.)
Aug. 15—Henry Lee, Spokane .....D 6
Oct. 30—Irish Bob Kelly, Tacoma.....WF 3
Dec. 4—George Cote, Tacoma .....KO 1

1948

Jan. 16—George Maddox, Tacoma .....W 8
Feb. 13—Lou Rogata, Tacoma .....KO 1
May 25—Mike Augustain, Los Ang. KO by 3
June 9—Art Brown, Los Angeles.....L 4
June 14—Qualte Lopez, Ocean Park.....KO 1
June 21—Tommy Lee, Ocean Park.....W 4
July 12—Cliff Barnett, Ocean Park.....L 4
July 26—Jess Richards, Ocean Pk. KO by 4
Nov. 18—Roy Wouters, Vancouver...KO by 8
Dec 2—Matt Jackson, Vancouver .....W 6

1949

Jan. 20—Roy Wouters, Vancouver.....W 10
Feb. 10—Roddy McDonald, Edmonton...W 10
Feb. 17—Roy Wouters, Vancouver .....W 10
Mar. 23—George Wilson, Jersey City....W 8
Mar. 31—Al Renshaw, N. Y. C.....KO 6
Apr. 4—Hurley Sanders, Newark.....W 6
Apr. 18—Tony Rose, Newark.....KO 3
July 18—Fred Veratti, Springfield.....KO 5
Aug. 17—Reecy Davis, Syracuse....KO by 3
Oct. 5—Ernie Vigh, N. Y. C. .....KO by 2
Oct. 24—Red Arrow, Newark .....D 6
Oct. 31—Joe Curcio, Newark .....W 8
Nov. 14—Al Evans, Newark .....KO 3
Nov. 26—Red Arrow, Brooklyn .....KO 4
Dec. 10—Tony DeMicco, Brooklyn .....W 8

1950

Jan. 28—Tony Bertucci, Brooklyn .....W 8
Mar. 5—Larry Shaw, Brooklyn .....W 8
May 10—Jose Basora, Scranton .....KO by 7
June 7—Eugene Hairston, Newark..KO by 5
June 15—Joe DeJohn, Binghamton..KO by 5
Nov. 4—Joe Trofe, Brooklyn.....KO 5
Dec. 4—Norman Hayes, Boston.....L 10
Dec. 18—Freddy Greenfield, Boston....KO 9

MATT CORBIN

New York, N. Y. Welterweight

1950

June 12—Riggie Alotti, Brooklyn .....L 4
July 20—Kenny Ray, New York.....KO 1
July 27—Jim Dillon, New York.....W 4
Aug. 10—Julio Rivera, New York.....KO 1
Aug. 31—Louis Ortiz, New York.....W 4
Oct. 3—Bobby Gainsville, New York....W 6
Nov. 14—Sam Guiliano, New York.....L 6
Nov. 25—George Flores, Brooklyn.....L 6
Dec. 14—Vinnie D'Andrea, Brooklyn.....L 8

BENNY CORDOBA

Albuquerque, N. M., Middleweight

1950

June —Bob Monty, Albuquerque.....KO 2
Sept. 25—Rocky Slater, Ocean Park.....L 4
Sept. 29—Loren Pro, Hollywood.....W 4
Oct. 2—Ray Louis, Ocean Park....KO by 1

BILLY CORONA

Sacramento, Calif. Lightweight

1949

Mar. 22—Joe Gilmer, Sacramento....KO by 3
Aug. 2—Herman Randell, Stockton....KO 3
Aug. 18—Baby LeRoy, Sacramento.....D 6

1950

Jan. 9—Billy Gibson, San Francisco
KO by 3
Jan. 31—Billy Beal, Sacramento .....W 4
Feb. 16—Billy Gibson, Sacramento .....D 6
Apr. 4—Billy Gibson, Sacramento .....L 6
Apr. 19—Billy Beal, Stockton .....L 6
May 15—Billy Gibson, San Francisco....W 6
July 11—Bob Mathis, San Jose.....KO 6

PALOMO CORRALES

Tucson, Ariz., Middleweight

1950

Feb. 18—Ralph Helms, Phoenix.....KO by 5
Apr. 26—Dick Allen, Phoenix .....D 6
May 3—Dick Allen, Phoenix .....W 10
July 19—Al Bishop, Phoenix .....W 10
Oct. 23—Jimmy Shans, Phoenix.....W 6
Nov. 3—Lonnie Craft, Phoenix.....W 6
Dec. 19—Dick Finley, Phoenix.....KO by 3

MANUEL CORREA

Mexican Featherweight

1949

Aug. 9—Danny Falcone, Norwalk, Conn. D 6
Aug. 22—Massina Sanna, Brooklyn .....L 8
Sept. 15—Johnny O'Connor, Brklyn. KO by 1
Sept. 19—Massina Sanna, Scranton .....L 8
Oct. 18—Sal Ferello, New York .....L 6
Nov. 5—Charley LaBua, Brooklyn.....L 6
Nov. 15—Rafael Lastre, Hartford...KO by 4
Dec. 6—Spider Thompson, Buffalo ....L 6

1950

Jan. 4—Spider Thompson, Buffalo..KO by 5
Jan. 9—Pat Thomas, Washington ..... L 5
Mar. 13—Ralph Giordano, Newark..KO by 3
Apr. 3—Art Suffoletta, New Haven..KO by 2
Apr. 20—Ray Castillo, Scranton .....L 6
July 12—Alan McFater, Hamilton, Ont.
KO by 2

TOMMY CORRICK

Toronto, Ont. Featherweight

1950

Apr. 24—Johnny Howard, Toronto ....KO 4
May 8—Jim Steeves, Toronto .....W 6
May 22—Jimmy Steeves, Toronto .....W 4
Sept. 13—Jimmy Demura, Toronto .....W 4
Sept. 26—Charles McGarrity, Toronto....L 4
Nov. 28—Eddie Gonzales, Toronto.....KO 4
Dec. 11—Michael O'Brien, Toronto.....D 6

JIMMY CORTI

Trenton, N. J., Lightweight

1945

July 6—Archie Stock, Long Branch KO by 5
July 20—Walter Stanbach, Long Branch..L 4
July 27—Walter Stanbach, Long Branch..L 4
Oct. 16—Jerry Mazza, Jersey City.....W 4
Nov. 13—Tony Pontillo, White Plains....W 6
Nov. 16—Frank Palermo, N. Y. C.....L 4
Nov. 27—Johnny Douglas, Jersey City..KO 5
Dec. 3—Ray Parker, N. Y. C.....W 4
Dec. 11—Johnny Douglas, Jersey City...L 6

1946

Jan. 17—Tommy Monty, Highland Park W 8
Jan. 31—Lou Prince, Highland Park.....W 8
Feb. 21—Joey Annotti, Highland Park..KO 4
Feb. 26—Don Madrid, Trenton.....W 8
Mar. 7—Pedro Biesca, Highland Park..D 8
Apr. 2—Don Madrid, Trenton.....KO 6
Apr. 29—Tony Ferry, Boston.....KO 3
June 25—Jackie Callura, Trenton.....W 8
Sept. 5—Bobby English, Fall River.....W 10
Sept. 13—Tommy Monty, N. Y. C.....L 6
Oct. 1—Clement Rodriquez, Trenton...W 8
Oct. 22—Bobby Richards, Trenton.....L 6
Dec. 13—Frankie Leta, N. Y. City .....W 6

1947

Feb. 6—Willie Alexander, Highland Pk. W 8
Feb. 14—Eddie Smith, N. Y. C.....W 6
Mar. 21—Pedro Biesca, N. Y. C.....L 6
July 22—Ken Hilton, N. Y.....KO 5
Aug. 5—Chuck Burton, Elizabeth.....W 8

Aug. 29—John LaRusso, Long Beach...W 8
Sept. 5—Herbie Johnson, N. Y. C.—KO by 5
Nov. 4—Jose Aponte Torres, Trenton...W 8
Nov. 25—Jose Aponte Torres, Trenton...W 8
Dec. 16—Jerry Mekler, Trenton...W 8

1948

Jan. 16—Joey Carkido, N. Y. C...L 6
Jan. 27—Julie Bort, Trenton...D 8
Oct. 21—Johnny DeFazio, Jersey City...W 6
Nov. 9—Paulie Jackson, Trenton...KO 7
Nov. 15—Jackie Weber, Providence...W 10
Dec. 20—Jackie Weber, Providence...L 10

1949

Feb. 7—Herbie Johnson, Trenton...W 8
Feb. 21—Benny Smith, Trenton...KO 5
Mar. 7—Roy Andrews, Providence...L 10
Mar. 14—Jimmy Warren, Trenton...W 8
Mar. 18—Joey Carkido, N. Y. C...L 6
May 2—Joe Murphy, Trenton...W 8

1950

Nov. 27—Bobo Drago, Providence...KO 5

MARTIN COSCINO

New Orleans, La. Featherweight

1950

May 8—Lope Loera, New Orleans...W 4
June 16—Jitterbug Smith, New Orleans...W 4
July 11—Lawton Disoso, New Orleans...W 6
July 18—Rudy DeHoyas, New Orleans...W 6
Aug. 7—Lawton Disoso, New Orleans...W 6
Aug. 16—Charley Espinosa, New Orleans W 6

AL "BOZO" COSTANTINO

Brother of Lulu

New York Welterweight

1944

Nov. 1—Fred Applin, Elizabeth...KO 2
Nov. 8—Julie Cross, Elizabeth...KO 2
Dec. 6—Sam Carter, Elizabeth...KO 3
Dec. 12—Willie Johnston, Jersey City...KO 2
Dec. 19—Sig Stevens, Jersey City...KO 1

1945

Feb. 6—Jimmy Thompson, Jersey City KO 4
Mar. 15—Nat Hutchins, New Brunswick W 4
Apr. 16—Sam Carter, Newark...W 6
June 13—Edsel Martz, Elizabeth...W 6
July 3—Nick Restano, Newark...W 6
July 25—Miguel Arroya, Elizabeth...KO 1
Aug. 8—Jimmy Rizzo, Elizabeth...W 6
Oct. 15—Buddy Jackson, Newark...W 6
Oct. 22—Earl Wentz, Newark...KO 3
Nov. 13—Buddy Jackson, Elizabeth...W 6
Nov. 19—Tony Ryles, Newark...KO 2
Dec. 4—Tony Ryles, Elizabeth...KO 3

1947

June 17—Lew Spurtis, N. Y. C...KO 3

1948

June 18—Billy Dove, Long Beach...W 6
July 9—Len Durham, Long Beach...W 6
July 30—Enrique Lopez, Long Beach...W 6
Aug. 13—Al Silverman, Long Beach...KO 8
Aug. 26—Pat Kelly, N. Y. C...L 6
Sept. 25—Lenny Durham, Brooklyn...W 8
Oct. 1—Pat Kelly, N. Y. C...W 8
Oct. 9—Mario Marino, Brooklyn...W 8
Nov. 22—Dave Andrews, New York...W 8
Dec. 27—John McKenzie, Newark...W 8

1949

Jan. 8—Johnny Breitenbruck, Bklyn. W 8
Mar. 7—Mike Kobella, Brooklyn...L 8
May 7—Aldo Minelli, Brooklyn...W 8
July 18—Russell Howard, Brooklyn...KO 7
Aug. 25—Pete Kennedy, Brooklyn...KO 9
Oct. 12—Tony Pellone, N. Y. C...L 10
Nov. 7—Mario Mareno, Brooklyn...L 8

1950

May 2—John DeFazio, Newark...W 8
May 25—Joey Carkido, Brooklyn...W 10
June 22—Carmine Fiore, Brooklyn...KO by 7

GEORGE SUGAR COSTNER

Born July 22, 1923, St. Louis. Negro. Welterweight. Height, 5 ft. 5 in.

1940

June 28—"Red" Knox, Cincinnati...KO 2
July 17—Bob Eades, Columbus...W 4
July 26—Johnny Carter, Cincinnati...W 4
Sept. 6—Billy Baker, Cincinnati...W 4
Sept. 20—Charley Baxter, Cincinnati...W 6

1941

Mar. 5—Cleveland Brown, Ft. Wayne...W 6
Mar. 18—Freddy Ray, Columbus, Ohio KO 2
Mar. 31—Tommy Parker, Louisville...W 6
Apr. 18—"Fast" Black, New Orleans...L 6
Apr. 25—Gene Perry, New Orleans...W 6
Sept. 15—Arnold Deer, Dayton...W 6
Nov. 10—Tommy Parker, Louisville...W 6
Dec. 8—Charley Morris, Cincinnati...W 6
Dec. 18—Mutt Schwartz, Springfield, O...W 8

1942

Jan. 1—Jimmy Saylor, Columbus...KO 2
Jan. 28—Jimmy Grimm, St. Louis...L 10
Mar. 2—Jimmy Grimm, Louisville...D 10
Mar. 16—Arnold Deer, Louisville...D 10
Mar. 20—Bob Simmons, Indianapolis...D 6

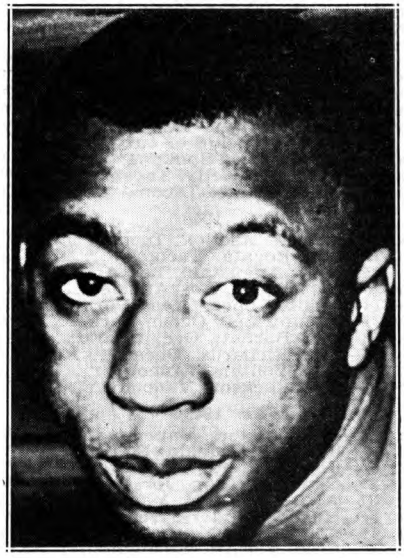

GEORGE COSTNER, Cincinnati, Ohio

Mar. 23—Larry Cisneros, Louisville...L 10
Apr. 8—Vern Sterner, Cincinnati...KO 2
May 13—Clinton Brook, Cincinnati...KO 2
July 4—"Tiger" Kiggins, Jenkins, Ky...KO 2
July 14—Jerry Pittro, Cincinnati...W 8
Aug. 28—Charlie Baxter, Cincinnati...D 8
Sept. 4—Pat Zezak, Detroit...KO 2
Sept. 5—Clinton Brooks, Jenkins, Ky...KO 5
Sept. 7—Clinton Brooks, Lynch, Ky...KO 2
Oct. 19—Sammy Mack, Columbus, O...KO 5

1943

In U. S. Service.

1944

July 14—Sammy Thompson, Dayton...KO 1
July 28—Martin Doyle, Dayton...KO 3
Aug. 11—Robert Simmons, Dayton...KO 4
Aug. 25—Dave Bruce, Dayton...KO 1
Sept. 22—Robert Fowler, Indiana...KO 2
Sept. 15—Billy Parsons, Indiana...LF 1
Oct. 6—Danny Freeman, Indiana...KO 2
Oct. 10—Arnold Deer, Indiana...KO 3
Oct. 23—Isadore Miner, Chicago...KO 1
Oct. 27—Phil Williams, Chicago...KO 2
Oct. 30—Jimmy Hunt, Chicago...KO 1
Nov. 9—Isadore Minor, Chicago...KO 2
Nov. 24—Sgt. Lou Woods, Chicago...KO 3
Nov. 25—Phil Williams, Chicago...KO 2
Dec. 2—Jimmy Hunt, Chicago...KO 1
Dec. 11—Tommy James, Chicago...KO 2
Dec. 18—Tommy James, Chicago...KO 2
Dec. 26—Lou Woods, Chicago...KO 3

1945

Jan. 19—Sheik Rangel, Chicago...KO 1
Feb. 14—Ray Robinson, Chicago...KO by 1
Mar. 26—Jake LaMotta, Chicago...KO by 6

Apr. 25—Chester Slider, Oakland.....W 10
May 23—Paul Lewis, Oakland.....W 10
July 2—Mike Sopko, Chicago.....KO 4
July 13—Oscar Suggs, Dayton.....W 10
Aug. 6—Robert Fowler, Chicago.....W 10
Sept. 26—Oscar Suggs, Cincinnati.....KO 9
Nov. 23—O'Neill Bell, Chicago.....KO by 7

1946

Jan. 9—Random (Tip) Ramsey, Cin...KO 9
Feb. 4—Jack Larrimore, Cincinnati...KO 1
Feb. 15—Jimmy Sherrer, Chicago.....W 10
Mar. 1—Maxie Berger, Chicago.....KO 6

1947

June 4—Charley Cato, Oakland.....KO 7
June 25—Frank Angustain, Oakland.....KO 4
July 23—Chester Slider, Oakland.....KO 7
Aug. 27—Earl Turner, Oakland.....KO 1
Sept. 24—Allen Faulkner, Oakland.....W 10
Dec. 2—Jackie Cooper, Milwaukee...KO 3

1948

Apr. 14—Jackie Wilson, Oakland.....W 12
May 26—O'Neill Bell, Oakland.....W 10
June 23—Major Jones, Oakland.....W 10
July 14—Earl Turner, Oakland.....KO by 1
Oct. 5—Willie Russell, Detroit.....W 10
Oct. 19—Eddie O'Neil, Detroit.....KO 7
Oct. 25—Bobby Mann, Toledo.....KO 7
Nov. 26—Willie Russell, Toledo.....W 10

1949

Mar. 23—Bobby Mann, Philadelphia.....W 8
Apr. 11—DeWitt Dean, Philadelphia.....KO 2
Apr. 25—Levi Southall, Philadelphia KO 4
May 9—Chico Varona, Philadelphia ...KO 10
Aug. 1—Bobby Lee, Philadelphia.....W 10
Aug. 8—Jackie Cooper, Newark.....KO 3
Sept. 6—Junius Woods, Newark.....KO 5
Sept. 21—Freddie Dawson, Philadelphia ..D 10
Nov. 17—Pat Byers, Philadelphia.....KO 1
Dec. 2—Kid Pambele, Philadelphia...KO 2
Dec. 15—Doug Ratford, Philadelphia...KO 1

1950

Jan. 6—Gene Burton, New York.....W 10
Feb. 22—Gene Burton, Chicago.....L 10
Mar. 22—Ray Robinson, Philadelphia
KO by 1
May 8—Kid Gavilan, Philadelphia.....W 10
June 12—Charley Cotton, Toledo.....W 10
July 12—Ike Williams, Philadelphia.....W 10

LEVI COTE

Welterweight. Nationalty, French Canadian.
Born, Montreal, Canada, March 12, 1930.

1948

Apr. 26—Tony Devoid, Burlington, Vt..KO 1
May 2—Leo Duchesne, Shaw'gan, P. Q..W 6
May 9—Leo Duchesne, Shaw'gan, P. Q..W 6
May 17—Harry Trepanier, Three-Rivers
P. Q.....KO 1
May 27—Jean Barriere, Three-Rivers
P. Q.....L 8
June 9—Jerry Laliberte, Montreal.....L 4
June 15—Sunny James, Montreal .....KO 4
June 27—Gaston Proteau, Thetford-Mines
P. Q.....W 6
July 8—Lloyd Kenny, Hull, P. Q. .....L 6
July 21—Jerry Laliberte, Montreal.....L 6
Aug. 19—Gaston Proteau, Sherbrooke,
P. Q.....D 8
Sept. 4—Ben Leclerc, Drummondville,
P. Q.....W 4
Sept. 30—Herman Cosgrove, Montreal...L 4
Oct. 18—Fernand Begin, Quebec.....KO 5
Nov. 2—Rocky Brisebois, Montreal.....D 6
Nov. 15—Ray Moisan, Quebec .....W 6

1949

Jan. 17—Herman Cosgrove, Montreal....D 6
Jan. 24—Marc Begin, Quebec.....D 6
Mar. 3—Herman Cosgrove, Montreal...L 6
Mar. 14—Bobby Carson, Holyoke.....KO 3
Apr. 4—Jimmy Carr, Holyoke.....L 6
Apr. 18—Felix Morales, Holyoke.....KO 6
May 2—Rocky Brisebois, Montreal.....L 6
May 16—Louis Bell, Holyoke.....W 6
June 22—Rocky Brisebois, Quebec, Can. .L 6
Aug. 9—Bernard Ewenson, Montreal ..KO 3
Aug. 16—Rocky Brisebois, Montreal.....L 8
Sept. 21—Marc Begin, Mont-Joli.....W 6
Oct. 2—Fernard Boivin, Thetford-MinesW 6
Oct. 18—Ralph Troiano, Portland.....W 6
Oct. 31—Billy Paul, Holyoke.....L 6
Dec. 12—Rocky Brisebois, Montreal ....NC 5

1950

Jan. 12—Ralph Troiano, Portland.....W 6
Feb. 27—Frank Giberson, Montreal.....W 4
Mar. 7—Gerard Chabot, Sorel.....W 8
Mar. 14—Gerry Boisvert, Asbestos.....L 8
Apr. 19—Gerard Chabot, Sorel.....KO 7
May 1—Gerry Laliberte, Montreal .....W 6
May 9—Gerry Boisvert, Asbestos.....L 8
May 21—Gerard Chabot,
Drummondville .....KO by 7
July 4—Sonny James, Montreal .....KO 2
Aug. 1—Richard Chabot, Montreal .....D 4
Oct. 8—Frank Belanger,
Thetford Mines .....W 10
Oct. 30—Fernand Cervan, Montreal.....D 6
Nov. 21—Jerry Cannon, Montreal.....W 6

CHARLES COTTON

Toledo, Ohio, Welterweight

1948

July 16—Woody Woods, Windsor.....KO 4
July 30—Jimmy Welsh, Columbus.....L 6
Sept. 28—Allie Gronik, Detroit.....W 4
Oct. 19—George Warren, Detroit.....KO 2
Oct. 25—Sonny Akers, Toledo.....KO 3
Nov. 9—Chuck Simmons, Detroit.....KO 2
Nov. 23—Dale Boggs, Detroit.....KO 5
Nov. 26—Frankie Ivan, Toledo.....KO 3

1949

Jan. 17—Cuban Flash, Toledo.....W 6
Mar. 21—Willie Guy, Toledo.....KO 2
Apr. 25—Floyd Fedler, Toledo.....W 8
July 18—Bruce Ubaldo, Philadelphia.....W 6
July 25—Joe Brewer, Philadelphia.....W 6
Aug. 22—John Thunderbird, Phila.....W 6
Sept. 6—Chico Varona, Philadelphia.....L 8
Oct. 14—Shamus McCray, Chicago.....KO 2
Nov. 9—Howard Williams, Detroit.....KO 2

1950

Jan. 3—Charley Rouselle, Detroit .....W 8
Jan. 25—Jesse Bradshaw, Detroit .....KO 6
Mar. 13—Levi Southall, Chicago .....W 10
Mar. 27—Levi Southall, Chicago .....W 8
Apr. 14—Tommy Darrough, Toledo.....KO 1
May 3—Gene Burton, Toledo .....W 10
June 12—George Costner, Toledo .....L 10
Sept. 6—Ron Delaney, Toledo .....L 10
Oct. 24—Charley Salas, Toledo.....W 10
Nov. 9—Ronnie Delaney, Cleveland.....L 10

EDDIE COTTON

Seattle, Wash. Light Heavyweight

1947

May 3—Bobby Roberts, Seattle.....KO 1
July 18—Billy Corbett, Seattle.....KO 3
Sept. 12—Alex Boode, Seattle.....L 6

1948

Jan. 6—Eddie Halliger, Seattle.....D 6
Feb. 21—Paul Kennedy, Seattle.....W 6
Apr. 6—Joe Albina, Seattle.....W 8
May 4—George Cote, Seattle.....KO 1
June 11—Frankie Gimbel, Butte.....KO 3
June 29—Roy Wouters, Seattle.....KO 5
Aug. 24—Van Holland, Seattle.....KO 3
Oct. 27—Mel Brown, Vancouver.....L 8
Nov. 18—Roy Wouters, Vancouver...KO by 8

1949

Jan. 7—Phil Sampson, Seattle.....KO 6
June 3—Roy Kennedy, Seattle.....KO 3
Oct. 4—Bob Murphy, Seattle.....KO by 6
Dec. 6—John L. Sullivan, Seattle.....KO 1

1950

Mar. 28—Pedro Jiminez, Seattle .....KO 1
Apr. 18—Don Lee, Seattle .....W 10
Sept. 8—Clinton Bacon, Denver .....L 10

BETO COUARY

Mexican Bantamweight

1950

June 21—Lupe Diaz, Mexico City.....W 10
July 8—Fili Nava, Mexico City.....W 10
July 26—Lino Botello, Mexico City.....L 10
July 29—Panchito Uribe, Mexico City...L 10
Sept. 6—Babe Ruiz, Mexico City.....L 10
Sept. 23—Manuel Hernandez, Mex. City..W 10
Oct. 11—Jorge Manjarrez, Mexico City..L 10
Nov. 25—Gabriel Diaz, Mexico City...KO by 2
Dec. 9—Tony Vasquez, Mexico City.....W 10

AL "AURIEL" COUTURE

Born in Lewiston, Me. Nationality, French-American. Middleweight. Height, 5 ft. 5 in.

1941

Dec. 25—Billy Knapp, Portland, Me.....D 6

1942

Jan. 16—Paddy Ryan, Boston .....KO 1
Apr. 7—Harry Hitlian, Portland, Me.....L 6
May 28—Sammy Santillo, Boston .....LF 5
June 5—Billy Napier, Boston .....L 6
July 7—Lloyd Hudson, Portland, Me....L 10
Nov. 13—Art Morris, Boston .....L 6
Nov. 17—Babe Synott, New Bedfd..KO by 1
Dec. 4—Dave Andrews, Boston ....KO by 4
Dec. 29—Maurice Cloutier, Portld., Me...W 6

In U. S. Army.

1943

May —Bobby Berger, San Fran. .....D 4
May 10—Bobby Berger, Stockton, Cal..D 6
May 21—Frankie Marino, San Fran. ....KO 2
June 7—Little Tiger Wade, S. Fran..KO by 2
June 14—Jimmy Smith, San Fran. .....KO 3
June 28—Jimmy Brooks, San Fran. ..KO by 5
July 19—Lincoln Stanley, San Fran. ....L 6

1944

Feb. 18—Speedy Cannon, San Francisco ..W 4
Mar. 3—Tiger Fox, San Francisco.....KO 2
Mar. 10—Frankie Cuenca, San Fran. ..KO 5
Apr. 21—Pedro Jiminez, San Fran. ...KO 2
May 5—Jackie Ryan, San Francisco ....W 10
May 26—Jackie Ryan, San Francisco ....D 10
June 13—Abe Miller, San Jose .....W 10
June 27—Les Webster, San Jose .....W 10
June —Billy George, San Jose .....D 10
July 7—George Duke, San Francisco ...W 10
July 28—Jackie Ryan, San Francisco ...D 10
Sept. 1—Jackie Ryan, San Francisco ....L 10
Oct. 3—Eddie Cerda, San Jose .....D 10
Nov. 15—Ramiro Almagro, Oakland ...KO 1
Dec. 6—Chester Slider, Oakland .....L 10
Dec. 29—Ralph Walton, Lewiston .....WD 7

1945

Feb. 5—Jimmy Florita, San Francisco KO 6
Feb. 21—Tommy Egan, Oakland.....D 10
Apr. 3—Don Lee, San Jose.....W 10
May 9—Chester Slider, Oakland.....D 10
June 8—Pedro Jiminez, San Francisco KO 5
June 20—Baby Yucatan, Oakland.....KO 3
Sept. 14—Tommy Egan, San Francisco...L 10
Nov. 9—Regino Aguila, Hollywood..KO by 3

1946

Mar. 12—Berry Wright, Sacramento.....L 10
Mar. 28—Ray Brown, San Francisco KO by 1
Apr. 2—Pedro Jiminez, San Jose.....D 6
July 15—Chick Jones, Lewiston.....KO 5
Sept. 9—Al Michaud, Lewiston.....KO 3
Sept. 23—Ralph Walton, Lewiston.....KO 1
Oct. 10—Bud Cottey, Fairfield, Me.....KO 1
Nov. 22—George Duke, San Franciso.....L 10
Dec. 13—George Duke, San Fran....KO by 7

1947

Feb. 3—Yg. Tiger Flowers, Lewiston..KO 5
Feb. 15—Blackie Noel, Augusta, Me....KO 5
Feb. 27—Dave Andrews, Portland, Me...L 10
Mar. 10—Al Michaud, Lewiston.....KO 1
Mar. 24—Eddie Letourneau, Lewiston..KO 5
Apr. 21—Billy Lancaster, Lewiston.....W 10
May 1—Charley Early, Portland.....L 10
May 9—Tiger Flowers, Rumford.....KO 3
May 12—Billy Lancaster, Lewiston.....W 10
May 27—Joe Pyle, Halifax.....L 10
June 17—Billy Tordiglione, Lewiston.....L 10
Oct. 28—Ernie Swan, Lewiston .....KO 10

1948

Feb. 23—Vince Callahan, Lewiston.....W 10
Mar. 8—Rollie Johns, Lewiston.....KO 8
Mar. 22—Herbie Freeman, Lewiston.....L 10
Apr. 5—Mike Saad, Lewiston.....KO 9
Apr. 26—Buster Beaupre, Lewiston.....KO 1
June 22—Hermie Freeman, Lewiston.....L 10
Dec. 20—Phil Roderique, Lewiston .....W 10

1949

Jan. 17—Coley Welch, Lewiston.....KO by 3
Feb. 14—Coley Welch, Lewiston.....KO by 6
Mar. 14—Roger Whynott, Lewiston.....W 10
Apr. 18—Ted Brassley, Lewiston.....L 10
May 2—Ted Brassley, Lewiston.....KO 6
May 18—Joe Pyle, St. John.....L 10
May 23—Ted Brassley, Lewiston.....D 10
June 29—Tim Regan, Worcester.....KO 1
July 21—Johnny Peverada, Portland.....W 10

1950

Jan. 9—Ted Brassley, Lewiston .....KO 5
Feb. 2—Ted Brassley, Bangor .....KO 5
Feb. 6—Al Lemire, Lewiston .....W 10
Mar. 14—Bob Stecher, Portland .....W 10
Apr. 10—Bob Stecher, Lewiston .....W 12
Apr. 25—Ralph Zanelli, Lewiston .....L 10
June 22—Paul Pender, Portland ....KO by 7
July 27—Young Hubbard, Waterville...KO 4

PETE COUVARIS

New York, N. Y., Light Heavyweight

1950

Jan. 10—Tony Ott, New York.....KO 1
Feb. 4—Tommy Ragucci, Brooklyn.....L 4
Feb. 18—Tommy Ragucci, Brooklyn.....D 4
Feb. 28—Jimmy Cerello, New York.....L 4
Nov. 30—Julie Leonard, Brooklyn...KO by 2

AL (PINKIE) COWAN

Spokane, Washington, Lightweight

1948

Jan. 27—Dick Evans, Spokane .....D 4
Mar. 2—Don Roberts, Spokane .....KO 3
Mar. 12—Dick Burke, Spokane .....KO 1
Apr. 2—Chick Moriarity, Spokane ....KO 3
Apr. 30—Hector Fillion, Spokane .....KO 1
May 10—Jack Snell, Richland, Wash...KO 4
May 14—Skinny Roberts, Seattle....KO by 3
June 4—Jim McNamara, Butte, Mont...KO 3
June 8—Jack Snell, Spokane .....KO 6
June 11—Ralph Clark, Vancouver .....KO 2
June 14—Don Roberts, Richland, Wash...W 6
June 29—Dean Abney, Spokane .....KO 5
July 13—Wilf Desjardins, Spokane.....L 6
July 27—Dick Wold, Spokane .....D 6
Aug. 7—Manuel Rodriguez, Twin Falls, Idaho .....KO 2
Aug. 10—Curley Qualls, Spokane .....KO 2
Sept. 8—Paul Kennedy, Spokane .....W 6
Sept. 24—Don Cain, Spokane .....L 6
Oct. 27—Chuck Putney, Spokane.....KO 2
Nov. 3—Chuck Putney, Spokane.....KO 1
Nov. 19—Chuck Putney, Spokane.....D 6
Nov. 24—Skinny Roberts, Spokane.....D 4

1949

Jan. 12—Lefty Foreich, Spokane.....KO 2
Feb. 16—Blackie Vanderveer, Spokane..L 6
Mar. 4—Cagey Norris, Los Angeles.....W 6
Apr. 1—Harvey Bailey, Edmonton.....KO 3
Apr. 19—Hal Kilgor, Calgary.....L 6
Apr. 20—Jimmy Rock, Spokane.....KO 2
Apr. 29—Paul Kennedy, Vancouver.....L 6
May 19—Ray Jones, Vancouver.....L 6
June 17—Mickey Gimbel, Roseburg..KO by 7
June 30—Al Marotti, Calgary.....KO by 5
Aug. 18—Hal Halloway, Vancouver.....W 6
Oct. 4—Sonny Grazette, Seattle.....KO 2
Oct. 12—Terry Forrest, Spokane.....W 4
—Benny Geary, Edmonton...KO by 5
Oct. 18—Don Doyle, Seattle.....KO 1
Nov. 3—Blackie Vandeveer, Spokane...W 8
Nov. 22—Lou Nunes, Seattle.....W Disq. 6
Nov. 24—Hal Robbins, Vancouver ..KO by 3
Dec. 16—Babe Picazo, Seattle.....KO by 5

1950

Jan. 10—John Scott, Seattle .....W 4
Feb. 2—Marvin Smith, Tacoma .....L 6
May 31—Emil Evans, Chicago .....KO by 3
Nov. 14—Floyd Fleder, Flint.....KO by 6
Nov. 30—Ron Cannon, Lansing.....W 6
Dec. 12—Jesse Underwood, Detroit.....L 6

CLARENCE COX

Memphis, Tenn., Welterweight

1950

Jan. 17—Gene Douglas, Memphis.....KO 2
Apr. 24—Jimmy Taylor, Memphis.....KO 3
May 3—George Christian, Memphis...KO 4
June 28—M. D. Fondren, Memphis.....L 4
July 14—Ray Wenzler, Greenwood.....W 4

ROY COX

St. Charles, Mo. Welterweight

1949

May 10—Bobo Drago, St. Louis.....L 6
June 23—Al Nedoff, St. Louis.....L 6
Dec. 7—Nelson Levering, Wichita KO by 5
Dec. 12—Jimmy Chaney, St. Louis.....L 4

1950

Jan. 30—Sonny Harris, Chicago .....L 5
Feb. 22—Al Bulleri, Chicago .....L 4

J. J. CRACKWELL 28-5-3 (3-3)

Los Angeles, California, Middleweight

1948

Apr. 23—Cliff Barnett, Hollywood ——W 4
May 4—Tommy Lee, James, L. Angeles L 4
May 15—Bruce Richardson, L. Angeles W 4
June 1—Richard Lopez, Los Angeles W 4
June 16—Lawrence Brown, Los Angeles W 4
July 2—Bruce Richardson, Hollywd KO by 2
Aug. 13—Lawrence Brown, Hollywood W 4
Aug. 27—Lawrence Brown, Hollywood W 4
Oct. 8—Flash Gordon, Hollywood W 4
Oct. 22—Lawrence Brown, Hollywood W 4
Nov. 5—Abner Bedingfield, Hollyw'd KO 2
Nov. 12—Lawrence Brown, Hollywood KO 3
Dec. 17—Dennis Moore, Hollywood KO 2

1949

Jan 7—Eddie Seale, Hollywood W 6
Feb. 15—Bruce Richardson, Los Angeles W 6
Mar. 15—Rudy Davilla, Los Angeles W 6
Apr. 5—Henry Roberts, Los Angeles W 6
May 24—Henry Roberts, Los Angeles W 6
June 24—Roy Daniels, Hollywood KO by 2
July 21—Rudy Davilla, Los Angeles D 6
Aug. 9—Bert Mendoza, Los Angeles W 6
Nov. 8—Bobby Lakin, Los Angeles D 6

1950

Jan. 6—George Fields, Hollywood L 8
Feb. 3—Mario Torres, Hollywood W 6
Mar. 3—Willie Jenkins, Hollywood W 6
Mar. 17—Chester Slider, Hollywood W 6
Apr. 14—Bruce Richardson, Hollywood KO by 3
June 16—Pete Servin, Hollywood W 4
June 30—Cordell Jones, Hollywood W 6
Sept. 1—Cliff Lester, Hollywood W 6
Sept. 12—Charley Green, Los Angeles W 4
Sept. 26—Cliff Lester, Los Angeles W 4
Oct. 27—Russ Gillam, Hollywood W 4
Oct. 31—Rocky Slater, Los Angeles W 4
Nov. 14—Lou Joseph, Los Angeles D 6
Dec. 22—Russ Gillam, Hollywood W 4

FRANKIE CRAIG

Omaha, Neb. Lightweight

1949

Oct. 26—Fernando Rivera, Wichita L 4
Nov. 22—Young Autroy, Council Bluffs L 4

1950

Mar. 16—Kay LaFlore, Sioux City L 4
Apr. 28—Mike Kelly, Council Bluffs L 4
Aug. 19—Bob Trout, Council Bluffs KO 3

LEONARD CRAIG

Omaha, Neb., Middleweight

1948

Apr. 19—Eddie Simmons, Omaha KO by 3
May 28—Dick Witt, Omaha L 4
Oct. 15—Eddie Simmons, Omaha L 4
Nov. 3—Kenny Barton, Wichita KO by 5

1949

Jan. 10—Bob Rossie, Omaha L 4
Mar. 23—Pat O'Leary, Lincoln KO 3
Apr. 4—Little Joe Louis, Council Bluffs W 8
Apr 11—Jimmy Watson, Omaha D 4
Oct. 13—Jerry Slavin, Minneapolis L 6
Nov. 22—Orville Bitney, Omaha KO by 7

1950

July 13—Harold Hulliett, Omaha L 6
Aug. 19—Manuel Segobia, Council Bluffs KO 7
Oct. 18—Dick Witt. Ottumwa W 4

FRANKIE CRANE

Seattle, Wash., Middleweight

1950

Feb. 22—Paul Kennedy, Vancouver L 6
Feb. 27—Earl Cook, Seattle W 4
Mar. 10—Al Tracy, Vancouver KO 3
Mar. 28—Paul Kennedy, Seattle W 6
May 16—Rip Glover, Seattle W 4
June 16—Tommy DeMers, Seattle KO 1
Aug. 1—Earl Cook, Vancouver W 4
Oct. 3—Lonnie Malone, Los Angeles L 6
Oct. 24—Art Brown, Los Angeles W 4
Oct. 30—Art Brown, Ocean Park W 4
Nov. 13—Earl Keel, Ocean Park W 4
Nov. 14—Sal Flores, Los Angeles W 6
Dec. 19—Russ Gillam, Los Angeles L 4
Dec. 29—Russ Gillam, Hollywood W 4

SAM CRAWFORD

Wilkes-Barre, Pa., Middleweight

1949

Apr. 25—Jackie Gaines, Wilkes-Barre L 6
May 23—Sonny Marsh, Rochester KO by 5
May 18—Chet Vinci, Syracuse W 6
June 6—Ricky Miller, Ft. Erie D 6

1950

Jan. 16—Johnny Noel, Brooklyn L 4

WILLIE CRAWFORD

Ocean Park, Calif., Lightweight

1950

Mar. 13—Gil Aguilar, Ocean Park L 4
Mar. 20—Tiger Snyder, Ocean Park KO by 3
July 14—Chuck Thompson, Hollywood L 4

BILLY CREECH

Chicago, Ill., Lightweight

1949

Mar. 28—Grady Caple, Chicago KO 1
Apr. 4—Calvin White, Chicago KO 3
Apr. 11—Al Nedoff, Chicago L 4
May 9—Buddy McShea, Chicago W 4
May 16—Albert Roberts, Chicago L 4
July 5—Grady Caple, Chicago KO 1
July 11—John Morgan, Chicago W 4
Aug. 8—Henry Huerta, Chicago W 4
Aug. 22—Danny Delaney, Chicago KO 2
Sept. 19—Mickey Hogan, Chicago KO 1
Nov. 7—Ray Glenn, Chicago KO 5
Dec. 5—Willie Scott, Chicago L 6

1950

May 8—Jimmy Borton, Chicago KO 1
May 17—Bobo Drago, Chicago L 4
May 23—Jimmy Martin, Benton Harbor W 4
Sept. 25—Chuck Lasure, Chicago KO 2
Oct. 9—George Morris, Chicago KO 1
Oct. 16—Carmine Iacobucci, Chicago W 8
Dec. 13—Russ Tague, Chicago KO by 4

PEDRO CRIVELLO

Cambridge, Mass., Lightweight

1948

Jan. 9—Corky Davis, Worcester KO by 4
Jan. 30—Vince Callahan, Worcester L 8
Feb. 6—Mel Williams, Worcester KO by 2
Nov. 9—Billy Paul, Salem L 6

1949

Mar. 15—Walter Gomes, New Bedford W 6
Mar. 16—Walter Merry, Worcester KO 2
Oct. 21—Joey Bolduc, Boston KO by 3

1950

Feb. 14—Manuel Baptista, New Bedford L 6
Feb. 20—Paul Roach, Boston L 6

PATSY CROCE

Brooklyn, N. Y., Featherweight

1950

Sept. 28—Norman Cake, Brooklyn KO 3
Oct. 5—Max Osario, Brooklyn L 4
Oct. 12—Mickey Fuchs, New York W 4
Nov. 14—Gene Ganly, New York D 4
Nov. 30—Gene Ganly, Brooklyn KO 1
Dec. 9—Tony Carotta, Brooklyn W 4
Dec. 14—Gene Ganly, Brooklyn KO 1
Dec. 21—Tommy Pennino, Brooklyn KO by 5

O'NEAL CROCKER

Houston, Tex., Light Heavyweight

1950

July 4—Victor Viola, Houston W 4
July 11—Crit Shackleford, Houston KO 1
July 24—Tony Elizondo, Corpus Christi W 6
Aug. 15—Ralph Helms, Houston KO by 6

JOHNNY CROSBY

Bronx, N. Y., Middleweight

1948

Aug. 17—Larry Casati, New York W 6
Aug. 31—Jimmy Mangia, New York L 8
Oct. 19—Ernie Butler, New York L 6
Oct. 25—Jackie Cooper, Brooklyn KO by 3
Nov. 10—Bobby Baldwin, New York L 6
Nov. 22—Joe Curcio, Newark L 8
Nov. 29—Andy Drachmas, Newark L 8
Dec. 14—Andy DePaul, Jersey City L 8

1949

Jan. 10—Joey Varoff, New York.....L 6
Jan. 19—Ernie Durando, Jersey C...KO by 1
Feb. 9—Bobby Baldwin, New York.....L 8
Mar 23—Billy Wyatt, New York.....L 4
May 5—Vince Mazac, New York.....D 6
June 13—Tommy Jessup, Springfield..KO by 7
July 28—Bill Brenner, Brooklyn.....L 6
Oct. 18—Joe Murray, New York.....W 6
Nov. 14—Sal DiMartino, New Haven KO by 3
Dec. 15—Antonio Armentero, New York L 6

1950

Jan. 3—Lavern Roach, N. Bedford..KO by 1
Jan. 18—Clem Fitzpatrick, N. Y....KO by 1
Mar. 5—Artie Diamond, Brooklyn..KO by 1

JIM CROWDER

Houston, Tex., Welterweight

1950

June 6—Jack Lawrence, Houston .....KO 1
June 27—Abel Rodriguez, Houston.....KO 3
July 11—Dick Menchaca, Houston .....KO 3
Aug. 22—Frank Fuller, Houston .....KO 7

LUIS CRUMES

Ottumwa, Ia., Welterweight

1948

July 5—Ernie DeFrance, Topeka.....W 4
Sept. 1—Bill Suddeth, Topeka.....L 4
Sept. 29—Ernie DeFrance, Wichita.....W 6
Oct. 15—Tony Gunia, Omaha.....D 4
Oct. 28—Nelson Levering, Topeka.....L 4
Nov. 17—Bill Mitchell, Cedar Rapids....W 6

1949

Apr. 29—Johnny Valdez, Omaha.....L 6
June 9—Emil Evans, Minneapolis...KO by 3
Apr. 30—Al Nedoff, Dubuque.....W 4
Dec. 12—Jimmy Lunn, Chicago.....L 5

1950

Mar. 13—Gale Outhouse, Sioux City.....L 6
Mar. 18—Pat O'Grady, Ottumwa .....W 8
Apr. 27—Jim Martin, St. Paul.....W 6
May 8—Bill Salandich, Chicago.....D 5
May 22—Bill Salandich, Chicago.....D 5
July 13—Pat O'Grady, Omaha .....D 6

RICHARD CRUMP

New York Featherweight

1948

Dec. 6—Mike Torarelli, New York.....KO 3
Dec. 13—Murray Levine, Brooklyn..KO by 1
Dec. 28—Arman Rossa, New York.....KO 2

1949

Jan. 15—Joe Rigano, Brooklyn.....L 4
Jan. 19—Eddie Johnson, Jersey City....W 4
Jan. 27—Sammy Sanchez, New York....W 4
Feb. 3—Joe Paniagua, New York.....L 4
Apr. 7—Mickey Young, New York..KO by 3

1950

May 19—Ovedio Ochoa, New York..KO by 1
May 22—Johnny Giaco, Brooklyn .....L 4
June 15—Al Graziano, Brooklyn .....W 4
July 7—Tommy DeSantis, Long Beach..D 4
Aug. 21—Tito Valles, Brooklyn.....L 6
Oct. 12—Joe Hennigsen, New York.....W 4
Nov. 7—Noel Humphreys, New York....L 6
Dec. 12—Pat Thomas, New York.....L 6
Dec. 27—Libby Manzo, New York.....L 6

AL CRUZ

Los Angeles, Calif., Featherweight

1950

June 16—Jesse Morales, Hollywood .....W 4
June 27—Baby Gutierez, Los Angeles...KO 1
June 30—Bobby DiGiovanni, Hollywood..W 4
July 11—Jesse Morales, Los Angeles....W 4
Aug. 4—Bob Holliday, Los Angeles....KO 1
Aug. 22—Roy Higa, Los Angeles.....W 6

ANGELO CRUZ

New York, N. Y., Featherweight

1950

Apr. 29—Rocco Quollo, Brooklyn .....L 4
May 13—Tomas Dixon, Brooklyn .....D 4
May 20—Vinnie Calderon, Brooklyn ....L 4
May 25—Vinnie Calderon, New York....L 4
July 17—Joe Nicholas, Staten Island....W 4
July 27—Tommy Dixon, Brooklyn .....L 4

AURELIO CRUZ

Born Mexico City, January 15, 1925. Lightweight. Height 5 feet, 7 inches.

1943

Oct. 19—Ernesto Sanchez, Mexico City..KO 1
Oct. 27—Luis Tellez, Mexico City.....KO 3
Nov. 4—Antonio Azuar, Texcoco.....KO 2
Nov. 23—Vincente Marcas, Texcoco.....W 8
Nov. 30—Chico Espinosa, Mexico City...L 8
Dce. 6—Antonio Azuar, Mexico City....W 8
Dec. 17—Noe Flores, Mexico City.....W 10
Dec. 28—Chuco Llanes, Mexico City....L 10

1944

Jan. 4—Noe Flores, Mexico City.....KO 3
Jan. 22—Eurebio Remus, Mexico City..KO 5
Feb. 3—Guillernio Gomez, Texcoco....KO 4
Feb. 19—Popi Gonzales, Mexico City..KO 1
Feb. 28—Pedro Sanchez, Mexico City....W 10
Mar. 14—Manuel Galvaz, Mexico City..KO 2
Apr. 12—Enrique Rodea, Mexico City....D 10
May 13—Ernesto Sanchez, Hermosillo..W 10
June 23—Chucho Llanes, Hermosillo..KO by 4
June 30—Negro De Enpalme, Cuidad Obregon .....KO 1
July 7—Ernesto Galindo, Tiajuana....W 10
July 19—Billy Hale, Los Angeles.....L 10

1945

Feb. 16—Enrique Redao, Mexico City..KO 5
Apr. 22—Pedro Salazar, Hermosillo....KO 4
July 14—Bernardo Juarez, Hermosillo..W 10
Aug. 11—Guillerno Lopez, Tecoco.....W 10
Dec. 8—Enrico Gardoso, Mexico City..W 10

1946

Mar. 3—Villita DeJuarez, Mex. City....L 10
May 1—Tony Guadalajara, Mex. City..W 10
June 5—Luis Torres, Mexico City.....L 10
July 3—Victor Flores, Mexico City.....W 10
July 31—Leroy Pappas, Houston.....KO 6
Aug. 6—Ted Christie, Houston.....KO 4
Aug. 30—Augie Lapara, New Orleans..KO 6
Oct. 30—Raul Bustamente, Mex. City....L 10
Nov. 23—Pedro Biesca, Mexico City.....L 10

1947

Jan. 14—Buddy Garcia, Houston...KO by 7
Apr. 16—Kid Filipino, Mexico City.....L 10
May 1—Luis Arguelles, Mex. City..KO by 2
June 17—Jimmy Cox, San Antonio.....KO 4
July 19—Tony Becerra, Mex. City..W Dis. 8
Sept. 17—Eddie Bertolino, Galveston.....L 10
Nov. 5—Chalio Duran, Mexico City.....L 8

1948

May 19—Raul Bustamente, Mexico City..L 10
June 9—Lalo Gallardo, Mexico City.....L 10
June 30—Roy Caddle, Mexico City .....W 10
July 24—Lalo Gallardo, Mexico City ....L 10
Oct. 28—Chalio Duran, Mexico City.....D 10

1949

Mar. 16—Pedro Ortega, Mexico City....KO 8
Apr. 2—Babe Navarez, Mexico City.....W 10
July 9—Pedro Biesca, Mexico City.....L 10
Aug 20—Rafael Hadad, Memico City....W 10

1950

Feb. 25—Papelero Sanchez, Mexico City..W 10
Apr. 12—Manuel Rivera, Mexico City....L 10
Aug. 5—Alfonso Ortiz, Mexico City.....L 10
Dec. 2—Chico Escamilla, Mexico City .....LDis. 3

ROBERTO CRUZ

Los Angeles, Cal., Lightweight

1949

May 16—Andy Ramos, Ocean Park.....D 4
July 25—Leonard George, Ocean Park....L 4
Aug. 1—Tony Contraras, Ocean Park....D 4
Aug. 15—Chuck Edwards, Ocean Pk..KO by 4
Aug. 25—Johnny Turner, Los Angeles....W 4
Aug. 30—Johnny Turner, Los Angeles....D 4
Sept. 8—Eddie Talavera, Los Angeles...L 6

1950

Jan. 31—Lee Sonsel, Sacramento .....D 4
July 10—Mac Gallardo, Ocean Park.....D 4
July 17—Lee Burton, Ocean Park.....W 4
July 25—Mac Gallardo, Ocean Park.....W 4
July 28—Joey Perez, Hollywood .....D 4
Aug. 7—Lee Burton, Ocean Park.....W 4
Aug. 11—Aaron Junior, Hollywood .....D 2
Aug. 25—Mac Gallardo, Hollywood.....W 4
Aug. 29—Lee Burton, Los Angeles.....W 4

THE 1950 RING RECORD BOOK

Portfolio of Champions

COPYRIGHT, 1950, BY THE RING, INC.

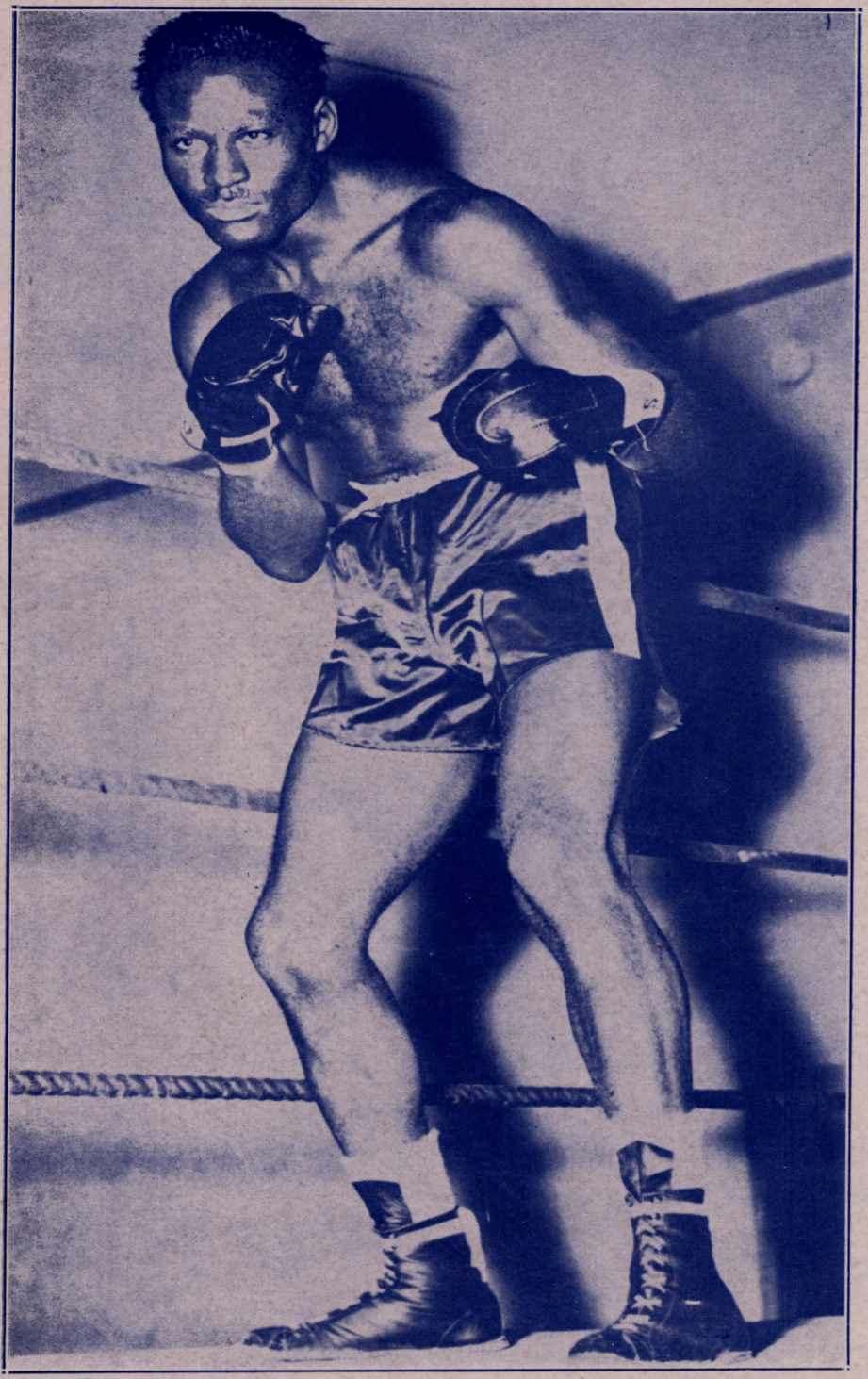

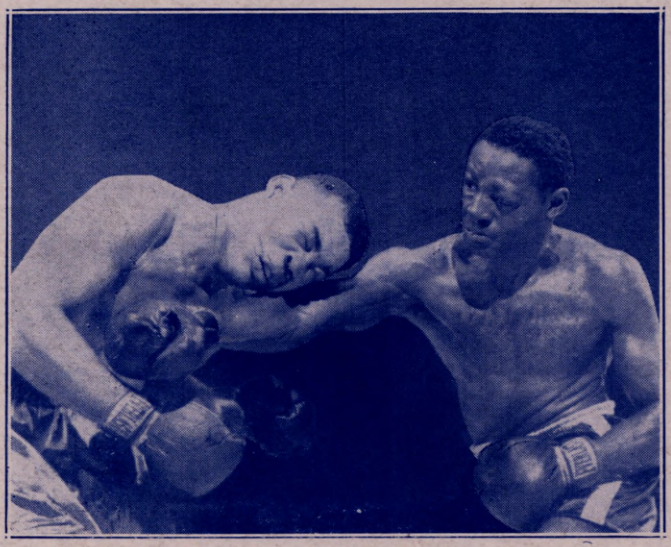

Ezzard Charles defeated Joe Louis over fifteen rounds on September 27, 1950, at Yankee Stadium, to clinch the world heavyweight title.

Ezzard Charles

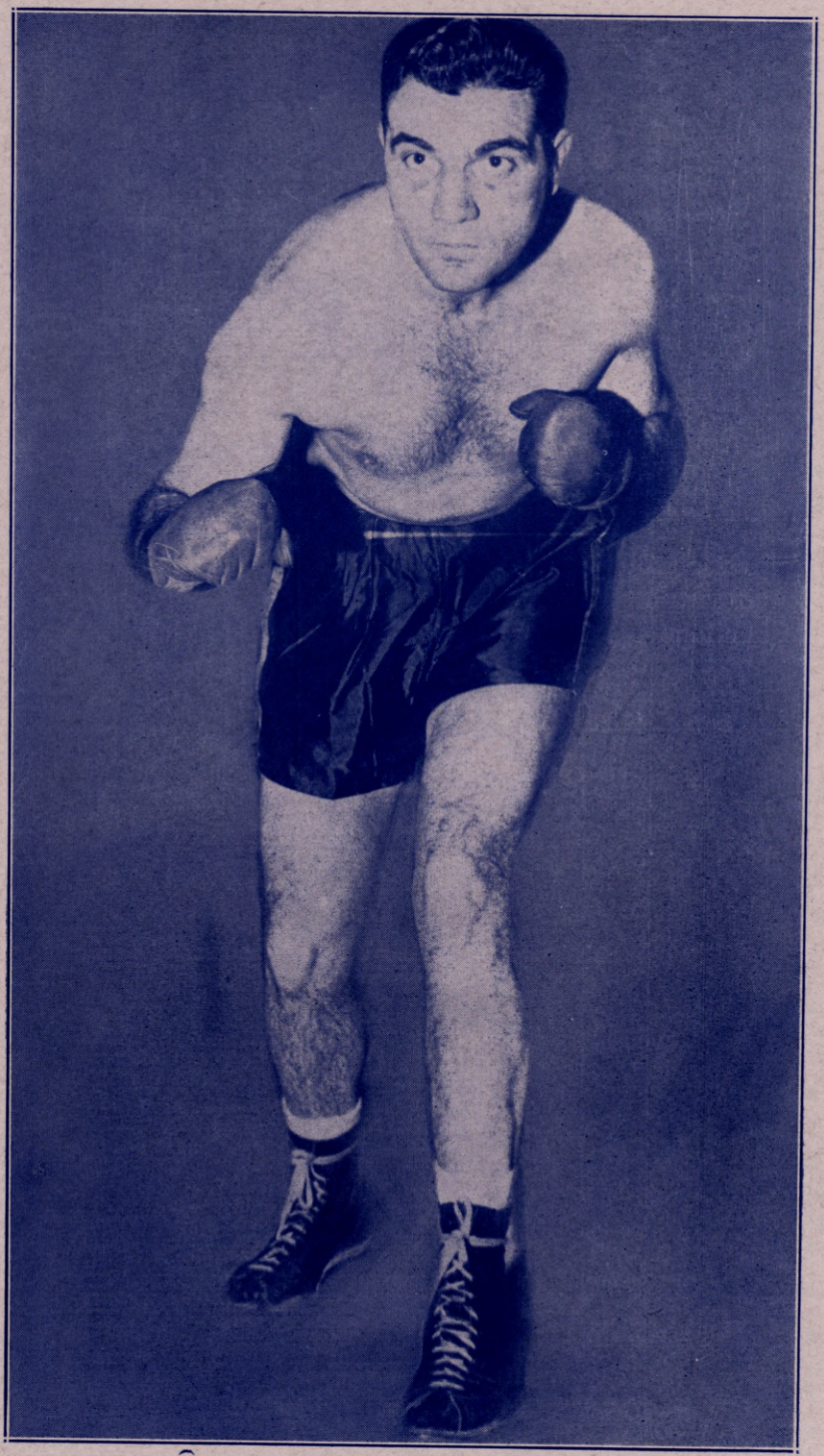

Joey Maxim stopped Freddie Mills in ten rounds on January 24, 1950, at London, England, to win the world light heavyweight title.

Joey Maxim

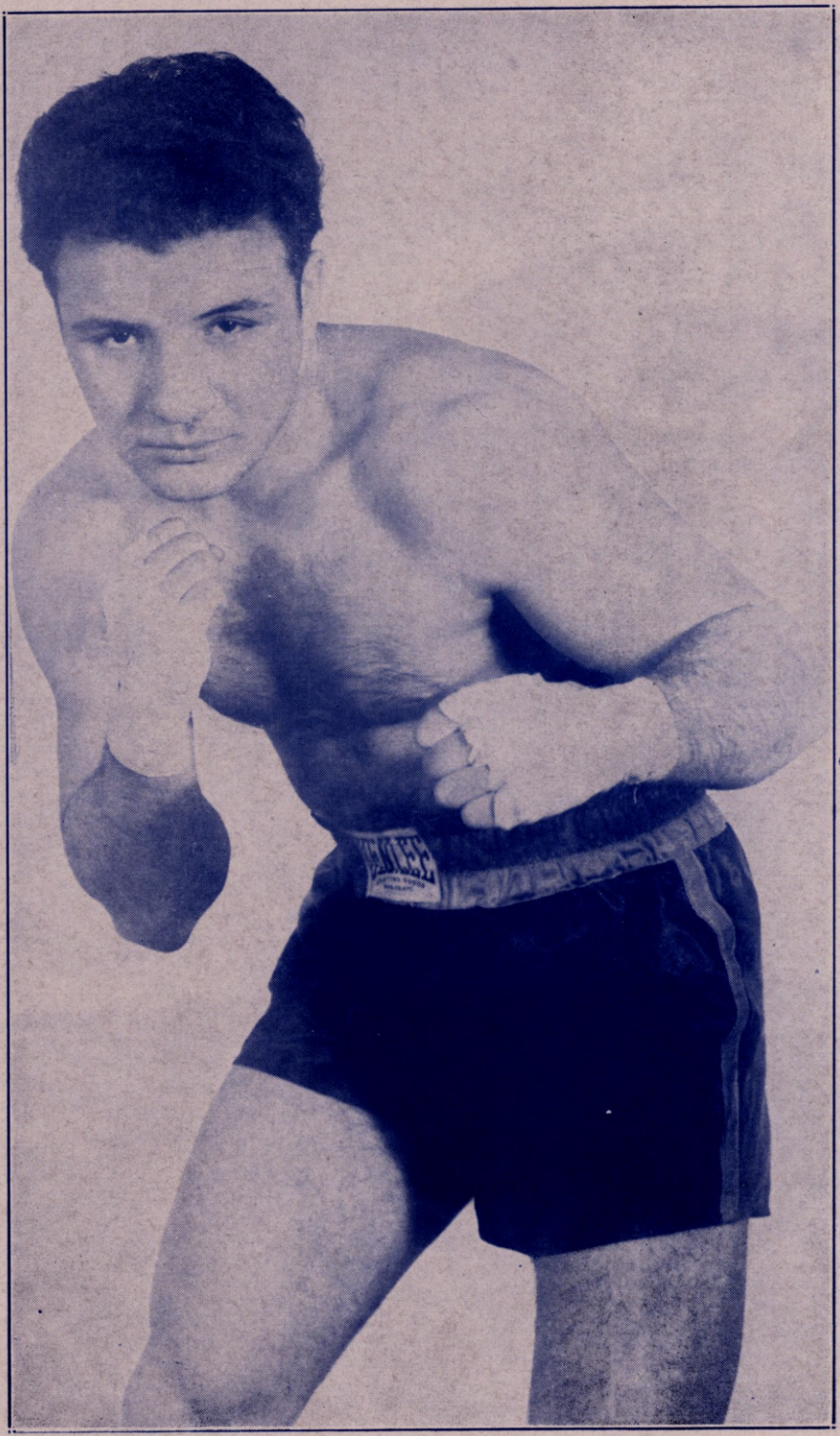

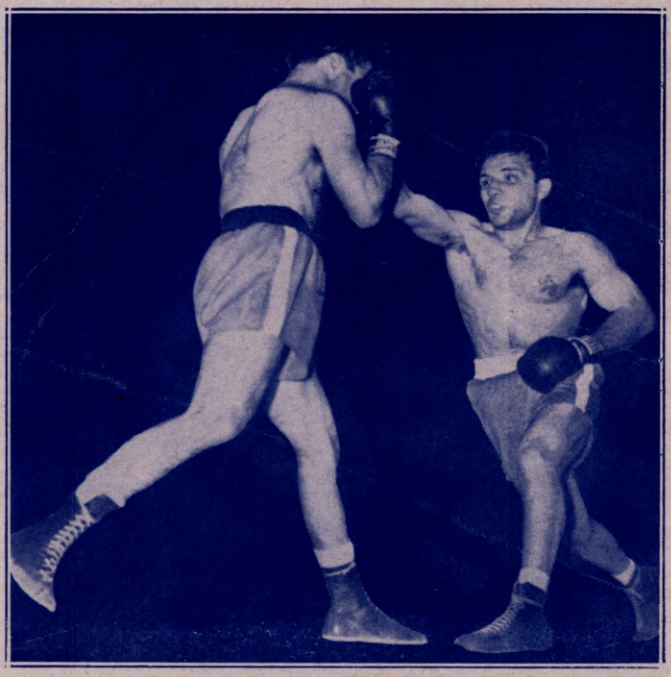

Jake LaMotta stopped Marcel Cerdan on June 16, 1949, at Briggs Stadium, Detroit, Mich., to win the world middleweight title. Cerdan was unable to come out for the tenth round.

Jake La Motta

FRAGER

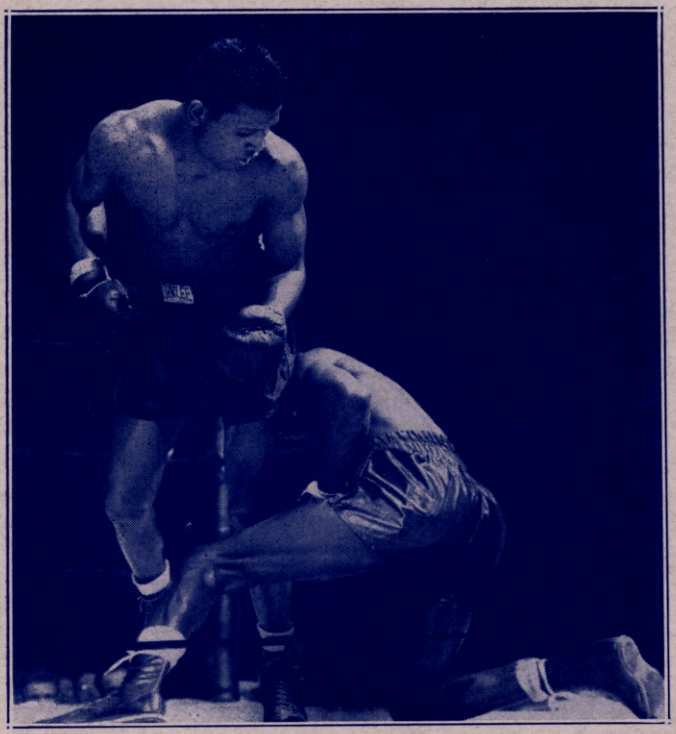

Ray Robinson defeated Tommy Bell over fifteen rounds on December 20, 1946, at Madison Square Garden, New York, N. Y., to win the vacant world welterweight title.

Ray Robinson

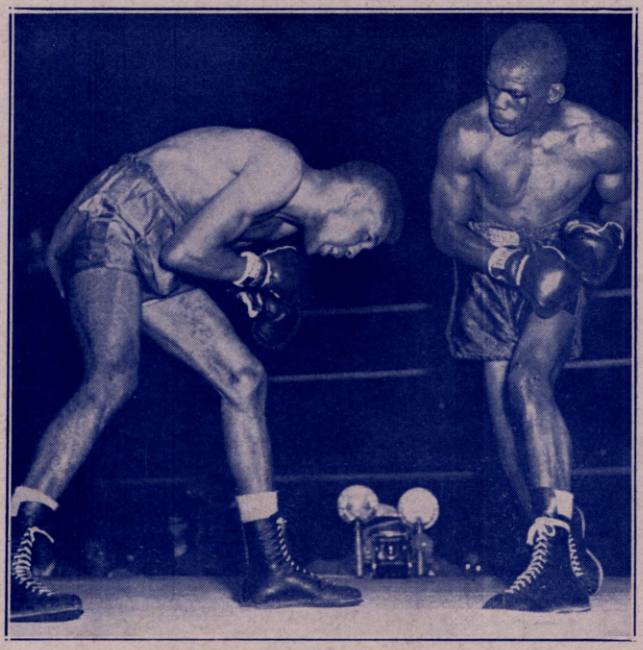

Ike Williams knocked out Bob Montgomery in six rounds in Philadelphia, Pa., on August 4, 1947, to gain international recognition as world lightweight champion.

Ike Williams

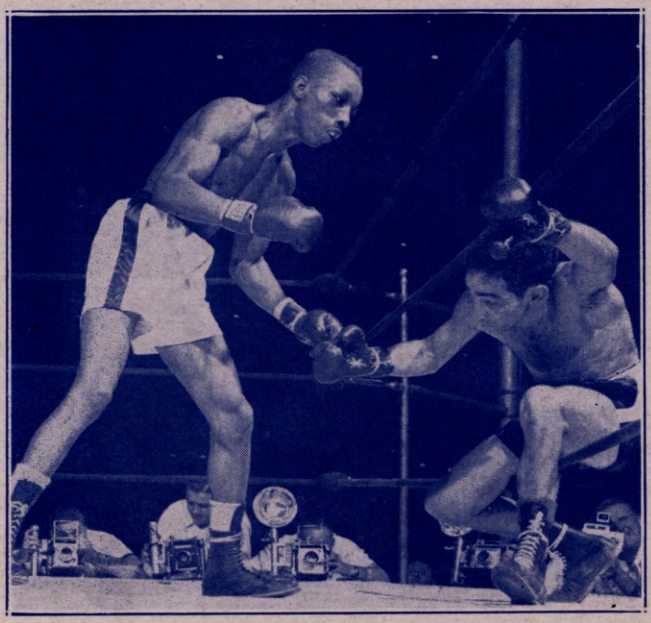

Sandy Saddler halted Willie Pep on September 8, 1950, at the Yankee Stadium, New York, N. Y., to rewin the world featherweight title. Pep was unable to come out for the eighth round due to injury.

Sandy Saddler

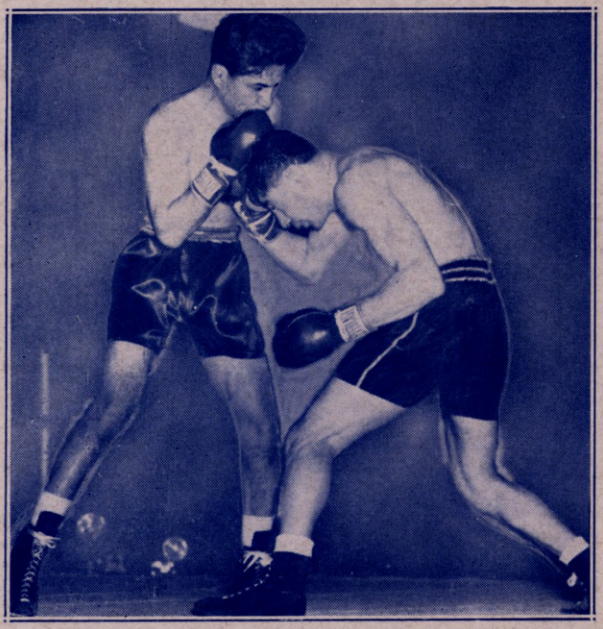

Vic Toweel defeated Manuel Ortiz over fifteen rounds on May 31, 1950, at Johannesburg, South Africa, to win the world bantamweight title.

Vic Toweel

Dado Marino defeated Terry Allen over fifteen rounds on August 1, 1950, at Honolulu, Hawaii, to win the world flyweight title.

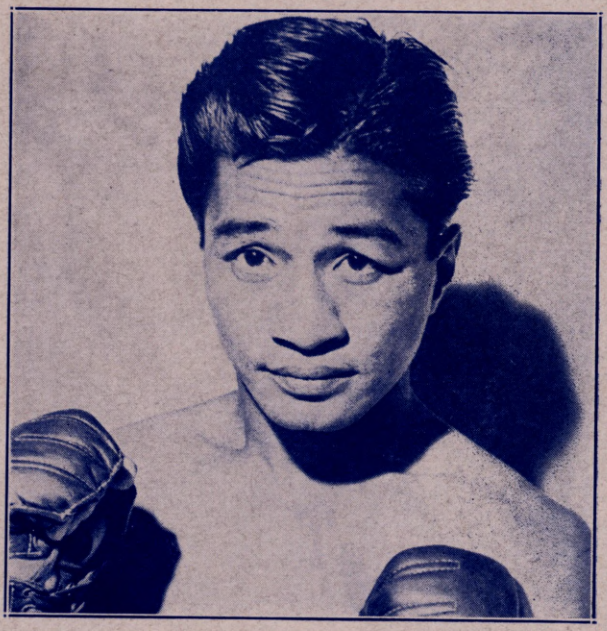

Dado Marino

39-8-2-1

RUDOLPHO RUDY CRUZ

Born, August 13, 1925, at Los Angeles, Cal. Lightweight. Height, 5 ft. 6½ in.

(7-2)

1943

Aug. 13—Barney Chacon, Hollywood---KO 1
Aug. 27—Tony Mendez, Hollywood-----KO 3
Oct. 1—Luis Salas, Hollywood----------W 6
Oct. 8—George Ortega, San Diego------W 6
Oct. 12—Joe Savadan, Los Angeles-----W 6
Oct. 19—Lopez Gonzales, Fresno-------KO 2
Nov. 4—George Ortega, San Diego----KO 3
Nov. 9—Chuck Lawes, Los Angeles----W 6
Nov. 19—Leo Romaniello, Portland-----W 10
Dec. 21—Chuey Figueri, Los Angeles---L 10

1946

Feb. 5—Billy Deeg, San Antonio-------W 8
Feb. 26—Eddie Weller, San Antonio---KO 7
Mar. 19—Tony Mar, San Antonio-------W 10
June 18—Tony Mar, San Antonio ------W 10
June 25—Gordon House, San Antonio----W 10
Sept. 25—Baby Yucatan, San Antonio----W 10
Oct. 4—Johnny Suarez, Portland-------W 10
Nov. 8—Eddie Hudson, Hollywood------W 10
Dec. 10—Saul Torres, San Antonio ----KO 4

1947

Jan. 24—Jesse Flores, Hollywood-------W 10
Mar. 14—Vic Grupico, Hollywood-------W 10
Apr. 8—Thomas Lopez, San Antonio--W 10
May 2—Baby Beau Jack, Hollywood---W 10
June 13—Memo Llanes, Hollywood-----KO 7
July 25—Kid Filipino, San Antonio----W 10
Aug. 15—Billy Gibson, Hollywood------W 10
Nov. 28—Buddy Holderfield, Hollywood-W 10
Dec. 15—Jesse Flores, San Francisco----W 10

1948

Feb. 18—John L. Davis, Oakland -------W 10
May 5—Ike Williams, Oakland ---------L 10
June 28—Eddie Giosa, New Orleans -----L 10
Sept. 7—Tommy Campbell, Los Angeles L 10
Oct. 5—Tommy Campbell, Los Angeles ----------KO by 5
Dec. 8—Jesse Flores, Oakland----------D 10

28-5-1

1949

Feb. 1—Robert Takeshita, Honolulu---NC 8
May 27—Archie Kemp, Melbourne------W 12
June 10—Pierre Montane, Melbourne----W 12
July 9—Norman Gent, Melbourne-------D 12
Aug. 10—Jack Hassen, Sydney----------W 12
Nov. 29—James Carter, Los Angeles-----W 10

32-5-2-1

1950

Feb. 3—Felix Ramirez, Portland -------W 10
Feb. 25—Julio Jiminez, Mexico City-----W 10
Mar. 18—Paulino Montes, Mexico City--W 10
Apr. 18—Tote Martinez, San Jose -------W 12
May 19—Eddie Bertolino, San Antonio--W 10
June 26—Archie Whitewater, San Francisco ----------KO by 9
Aug. 8—Archie Whitewater, Los Ang---W 10
Oct. 17—Joe Lopez, San Jose----------L 10
Nov. 27—Arthur King, Philadelphia------W 10
Dec. 18—Ike Williams, Philadelphia-----L 10

TELLO CRUZ

Los Angeles, California, Lightweight

1948

May 17—Vernon Jordan, Ocean Park----W 4
June 21—Lawrence Brown, Ocean Park--L 4
July 2—Tommy Vargas, Hollywood ----W 4
July 9—Ralph Gutteriz, Hollywood---KO 1
July 23—Dave Hernandez, Hollywood---W 4
Aug. 6—Lawrence Brown, San Diego----L 4
Aug. 13—Johnny Turner, Hollywood ----W 4
Aug. 27—Lou Filippo, Hollywood---------D 6
Dec. 2—Irvin Steen, San Diego-----KO by 4
Dec. 30—Baby Mathis, Hollywood ---KO by 4

1949

Mar. 11—Bob Torrance, Hollywood------D 4
Apr. 14—Jackie Blair, Hollywood--------L 4
Apr. 29—Ernie DeFrance, Hollywood----W 4
May 13—Ernie DeFrance, Hollywood---KO 2
June 3—Rudy Campa, Hollywood--------D 4
June 10—Ernie Hunick, Hollywood------KO 2
June 21—Ernie Hunick, Salt Lake City---L 10
Aug 16—Bobby Foster, Salt Lake City---D 10
Aug. 26—Bob Torrance, Hollywood-------W 4
Oct. 11—Ray Jones, Los Angeles--------L 4
Oct. 17—Duke Chronister, Ocean Park KO 3
Oct. 24—Bob Torrance, Ocean Park-----W 4
Oct. 28—Earl Roland, Hollywood--------W 4
Nov. 7—Salvatore Solis, Ocean Park --KO 1
Nov. 25—Ken Meyershiro, Hollywood----W 4
Dec. 6—Earl Roland, Los Angeles------L 4
Dec. 9—Jimmy Stewart, Hollywood-----W 4

1950

Jan. 9—Jimmy Stewart, Ocean Park---W 4
Jan. 10—Baby Mathis, Los Angeles-----W 4
Jan. 13—Jimmy Stewart, Los Angeles---W 4
Jan. 16—Kangaroo Zavala, Ocean Park-W 4
Jan. 31—Willie Jackson, Honolulu ------L 6
Feb. 7—Eddie Johnson, San Jose--------L 6
Feb. 14—Henry Davis, Honolulu --------L 10
Mar. 31—Johnny Fisher, Hollywood ----W 4
Apr. 10—Luciano Cadilla, Ocean Park-KO 3
Apr. 12—Emil Barao, Oakland----------L 8
Apr. 26—Dick Fisher, Phoenix----------L 10
June 16—Al Marotti, Edmonton ---------L 10
Aug. 7—Jimmy Hayes, Ocean Park-----L 4
Aug. 11—Charley Sawyer, Hollywood KO by 2
Nov. 6—Jose Arguelles, Ocean Park----W 4
Nov. 14—Aaron Junior, Los Angeles-----W 4
Nov. 17—Baby Valdez, Hollywood------KO 4

BABY DUTCH CULBERTSON

(Bernard Cuthbertson)

Los Angeles, California, Negro Heavyweight

1947

Jan. 24—Charlie Riggs, San Diego------W 6
Feb. 17—Willie Bean, Ocean Park-------W 4
Mar. 3—Ardis Mack, Ocean Park--------W 4
Mar. 12—Dee Edwards, Oakland---------L 4
Mar. 18—Jerry Brown, Los Angeles------W 4
Apr. 1—Ray Simmons, Los Angeles----D 4
Apr. 22—Bob Scott, Los Angeles--------W 4
May 13—Jim Lee, Los Angeles----------W 4
May 24—Carlton Perry, Hollywood------W 4
June 10—Jerry Brown, Los Angeles-----W 4
June 23—Jack Warren, Los Angeles-----D 4
July 1—Bob Scott, Los Angeles--------KO 2
July 30—Dee Edwards, Oakland---------W 4
Sept. 19—John Harding, San Diego------W 6
Oct. 7—Jack Warren, Los Angeles------W 6
Oct. 28—Hal Fieberling, Los Angeles---W 6
Dec. 8—Al Jordan, Ocean Park--------KO 1

1948

Jan. 23—Francisco De la Cruz, Hollywd--W 10
Feb. 24—Bill Peterson, Seattle----------W 10
Mar. 16—Jerry McSwain, Los Angeles--KO 8
Apr. 6—Freddie Beshore, Los Angeles---L 10
Apr. 30—Jerry McSwain, Hollywood ----L 10
Nov. 8—Willie Bean, Ocean Park--------L 10
Dec. 20—Willie Bean, Ocean Park--------L 10

1949

Jan. 18—Joe Kahut, Seattle----------D 10
Feb. 8—Joe Kahut, Portland----------L 15
Apr. 5—Joe Kahut, Portland----------W 10
May 3—Freddie Beshore, Los Angeles--L 10
Aug. 9—Clarence Henry, Los Ang. KO by 9
Oct. 4—Babe Gordon, Portland---------L 10
Dec. 16—Jack Flood, Seattle----------L 10

1950

Jan. 30—Dave Whitlock, San Francisco--L 10
Apr. 24—Bob Dunlap, San Francisco----L 10
Aug. 15—Lloyd Gibson, Buffalo ---------L 6
Sept. 27—Elkins Brothers, New York KO by 3
Nov. 29—Sandy McPherson, Chicago-----D 6

TOMMY CUNNIFF

Inwood, L. I., N. Y., Middleweight

1950

Jan. 21—Kurt Krisitansen, Brooklyn--KO 2
Feb. 7—Joe Gaeto, New York---------KO 1
Feb. 18—Gene Smith, Brooklyn---------L 4
Feb. 28—Kelly Duncan, New York-------W 4
Apr. 4—Sonny Burke, New York--KO by 2
Apr. 18—Gene Smith, New York---KO by 1
June 22—Arthur Wallace, Brooklyn -----W 4
Aug. 23—Bill McNeece, Bayonne --------L 4

JOHNNY CUNNINGHAM

Baltimore, Md., Welterweight

1947

Jan. 27—Bucky Farrell, Baltimore ------L 4
Feb. 10—Charley Madison, Baltimore----W 4
Feb. 17—Walter Rowan, Baltimore ------L 4
Aug. 11—Harry Parisi, Baltimore --------D 4
Aug. 25—Harry Parisi, Baltimore --------L 5
Nov. 21—Ray Klingmeyer, Baltimore --L 6
Dec. 15—Jimmy Zaicko, Baltimore --KO by 4

1948

Jan. 19—Puggy Lyons, Baltimore...KO by 4
Mar. 1—Eddie Thomas, Baltimore.....L 6
Mar. 15—Niles Jones, Baltimore.....KO 2
May 24—Bill Richardson, Baltimore....W 6
Dec. 28—George La Falgio, N. Y. C..KO by 2

1949

May 16—Billy Cofield, Baltimore.....D 4
May 23—Billy Cofield, Baltimore.....L 4
June 7—Carmen Basilio, Syracuse...KO by 2
July 20—Connie Thies, Binghamton.....L 6
Aug. 2—Carmen Basilo, Utica.....W 10
Aug. 17—Carmen Basilio, Syracuse.....L 8

1950

Jan. 30—Billy Richardson, Baltimore...D 4
May 2—Bruce Foote, Buffalo.....L 6
Sept. 21—Manny Leal, Syracuse.....L 6
Nov. 20—Manouk Markarian, Baltimore..W 8

72-19-6 **JOE CURCIO** (35-5)

Born, April 19, 1925, Boston, Mass. Nationality, Italian-American. Middleweight.

1942

Sept. 28—Steve Steenson, Newark.....KO 1
Oct. 12—Phil Doyle, Newark.....KO 1
Oct. 22—Billy Williams, Eliza., N. J....KO 1
Oct. 26—Babe Wilkins, Newark.....W 6
Nov. 19—Joe Gambaro, Eliza., N. J.....KO 2
Nov. 30—Zach Taylor, Newark.....KO 1
Dec. 10—Joe Gambaro, Eliza., N. J.....L 6

1943

Jan. 6—H. Callahan, Eliza., N. J.....KO 4
Jan. 20—Joe Gambaro, Eliza., N. J.....L 6
Jan. 25—Tony Riccio, Newark.....L 6
Feb. 10—Pete Manchio, Eliza., N. J.....W 6
Feb. 22—Alex Doyle, Newark.....W 6
Mar. 1—Jim Morrison, Eliza., N. J.....W 6
Mar. 10—Jim Morrison, Eliza., N. J.....D 6
Apr. 7—Clarence Carter, Eliza., N. J...KO 2
Apr. 12—Willie Beltram, Newark...KO by 3
May 10—Stanley Tuckett, Newark.....KO 6
May 17—Al Williams, Newark.....D 6
May 29—Willie Downing, Brooklyn.....W 4
June 9—Joe Gambaro, Eliza., N. J.....D 6
June 16—Rocky Graziano, El., N. J..KO by 4
July 28—Russ Robinson, Eliza., N. J.....W 6
Aug. 4—Eddie Brown, Eliza., N. J.....KO 4
Aug. 14—Leon Gabriel, L. Branch, N. J..KO 3
Sept. 22—Willie Calhoun, Eliza., N. J....D 6
Oct. 20—Sonny Williams, Eliza., N. J....W 6
Oct. 25—Willie Calhoun, Newark.....KO 4
Nov. 3—Herbie Brydon, Eliza., N. J.....L 6
Nov. 29—Coolidge Miller, Newark.....D 8
Dec. 13—George Brown, Newark.....KO 3
Dec. 27—Phil Enzenga, Newark.....W 8

1944 20-6-5

Jan. 10—Tony Riccio, Newark.....W 8
Jan. 31—Tony Riccio, Newark.....W 9
Feb. 21—George Brown, Newark.....L 8
Mar. 21—George Brown, Newark.....L 8
Mar. 27—Joe Matone, Newark.....L 8
Apr. 11—Nick Calder, White Plains...KO 2
Apr. 17—Georgie Wilson, Newark.....KO 8
May 2—Harold Gary, White Plains.....W 6
May 13—Johnny Bo Harris, Brooklyn..KO 2
May 22—Jackie Connors, Newark.....KO 6
June 12—Eddie Saunders, L. I. City.....W 8
June 20—Sawee Jappa, Newark.....KO 2
July 13—Tony Grey, Fort Hamilton...KO 6
July 24—Chocolate Kid, Newark.....L 6
Aug. 22—Roy Peterson, Union City...KO 2
Sept. 4—Johnny Green, Syracuse.....W 8
Sept. 22—Al Jolson, Syracuse.....W 8
Oct. 30—Henry Johnson, N. Y. C.....KO 6
Nov. 21—Rudy Giscombe, Jersey City..KO 8
Nov. 30—Buddy Bailey, Belleville.....W 8
Dec. 12—Oscar Suggs, Jersey City.....KO 2

1945

Jan. 16—Joe Sulick, Jersey City.....KO 7
Feb. 20—Joey Haddad, Jersey City.....W 10
Mar. 20—Jerry Fiorello, Jersey City....W 10
Apr. 11—Freddie Archer, Elizabeth....W 10
May 1—Henry Jordan, Jersey City....KO 1
May 14—Tony Riccio, Newark.....W 10
June 13—Joey Haddad, Union City.....W 10
June 26—Tony Riccio, Union City.....W 10
July 18—Jimmy Mulligan, Union City..KO 4
July 25—Freddie Wilson, Elizabeth.....W 10
Aug. 10—Ceferino Bronco, Long Branch KO 2
Aug. 21—Joe Agosta, Union City.....KO 3
Sept. 4—Jiggs Donahue, Newark.....W 10
Sept. 10—Tony Riccio, N. Y. C.....L 8
Oct. 16—Johnny Ryan, Jersey City.....W 10
Oct. 30—Sal Richie, Jersey City.....W 9
Nov. 13—Fritzie Zivic, Elizabeth.....W 10
Dec. 10—Benny Singleton, Boston.....KO 9

54-11-5

1946

Jan. 3—Freddie Camuso, Fall River..KO 6
Jan. 22—Aaron Perry, Elizabeth.....W 10
Feb. 18—Cecil Hudson, N. Y. City.....W 10
Mar. 12—Charlie Howard, Jersey City..W 10
Mar. 21—Patsy Giordano, Orange.....KO 6
Apr. 9—Jimmy Mills, Elizabeth.....KO 6
Apr. 25—Vinnie Rossano, Orange.....W 10
May 21—Joe Keyes, Elizabeth.....W 10
July 12—Ray Robinson, N. Y. City..KO by 2
Aug. 13—Bobby Berger, Elizabeth.....W 10
Aug. 20—Mike Bulick, Union City.....KO 8
Sept. 10—Henry Johnson, Jersey City....L 10
Oct. 29—Danny Rosati, Elizabeth.....W 10
Nov. 18—Bee Bee Washington, N. Y. C...D 10

65-13-6

1947

Jan. 3—Bee Bee Washington, N. Y. C..W 10
Feb. 4—Buster Tyler, Elizabeth.....L 10
Nov. 18—Ray Jackson, Jersey City.....W 10
Dec. 9—George Doty, Jersey City....KO 4
Dec. 17—Eddie O'Neill, Toledo.....W 10
Dec. 22—Henry Jordan, Newark.....L 8

69-15-6

1948

Jan. 23—Kid Gavilan, N. Y. C.....KO by 2
Nov. 22—Johnny Crosby, Newark.....W 8
Dec. 13—Angel Chavez, Newark.....KO 3

71-16-6

1949

Jan. 3—Tony Rose, Newark.....W 8
Jan. 26—Joe Martino, Jersey City.....W 8
Feb. 21—Andy Drachmas, Newark.....W 10
May 13—Jean Walzack, New York.....L 8
May 23—Vic Costa, Newark.....W 8
July 18—Freddie Flores, Newark.....KO 3
Aug. 8—Jimmy Milligan, Newark.....W 8
Oct. 31—Billy Corbett, Newark.....L 8

1950

Mar. 6—Rocky Graziano, Miami...KO by 1

JIMMY (JAMES) CURL

San Antonio, Texas, Middleweight

1945

Nov. 6—Donald Keck, Houston.....KO 2
Nov. 19—Acie Dearing, Houston.....W 6

1946

Jan. 9—Dick Jackson, Houston....KO by 2
Mar. 19—Julio Rodriguez, San Ant..KO by 3
Apr. 10—Dick Smith, Oklahoma City....L 6
Apr. 30—Pelon Garcia, San Antonio....LF 6
May 28—Acie Dearing, Austin.....KO 3
July 2—Larry Turner, Victoria.....KO 2
July 15—Tony Garcia, Laredo.....KO 2
July 19—Tony Elizondo, Corpus Christi..L 10
Aug. 27—Tony Elizondo, San Antonio...L 10
Oct. 28—Emory Jackson, Ocean Park...L 10

1947

Jan. 7—Baby Yucatan, San Antonio..KO 4
Feb. 25—Tommy Charles, Houston....KO 1
Mar. 4—Jack Wortham, Houston.....KO 4
Mar. 11—Amado Rodriquez, San Antonio.....KO 6
Apr. 30—Tony Elizondo, Houston.....KO 2
June 2—Regino Aguilar, Corpus Christi.....KO 3
June 17—Vincent Villavicencio, San Antonio.....KO 7
Sept. 30—Frankie Angustain, Houston..KO 7
Nov. 10—Tony Elizondo, Corpus Christi..KO 3
Nov. 25—Bob Castro, San Antonio.....W 10

1948

Jan. 26—Billy Cooper, New Orleans....W 10
Mar. 2—Louis Rousse, Houston.....KO 5
May 24—Ray Hake, Miami.....KO 1
May 31—Roy Evans, Miami.....KO 3
June 14—Fist Dever, Miami.....KO 3
June 22—Ernie Rios, San Antonio.....KO 7
July 12—Oswaldo Silva, Miami.....KO 2
Aug. 2—Sylvester Perkins, Chic....KO by 3
Aug. 17—Babe Zavala, San Antonio...KO 1
Aug. 23—Henry Chemel, Miami.....KO 1
Sept. 6—Indian Gomez, Miami.....KO 1
Oct. 11—Johnny Rosado, Miami.....KO 2
Nov. 17—Tony DeMicco, Miami.....L 10
Dec. 15—Jose Basora, Miami.....L 10

1949

Jan. 19—Jose Basora, Coral Gables.....L 10
Apr. 5—Lee Campione, Houston.....D 10

Apr. 25—Tony Elizondo, Corpus Christi KO 4
June 17—James McCall, Houston KO 1
July 18—Tommy Ramirez, Corp. Christi L 10
Aug. 2—Tommy Ramirez, San Antonio W 10
Aug. 29—Tony Johnson, San Antonio W 10
Oct. 10—Julio Rodriguez, Corpus Christi KO 1
Dec. 17—Tommy Ramirez, Corpus Christi W 15

1950

Jan. 9—Dolph Quijano, El Paso KO by 2
July 11—Jackie Harris, Hartford KO 2
July 18—Charley Jones, New Bedford KO 2
July 25—Bill Dockery, Hartford W 6
Aug. 2—Gerry Richard, Norwalk KO 3
Sept. 18—Billy Brown, Miami L 10

ARNOLD CURRY

Uniontown, Pa. Lightweight

1950

Apr. 13—Jimmy Folk, Pittsburgh W 6
Dec. 4—Bucky Gardner, McKeesport W 6
Dec. 15—Mel Reed, McKeesport KO 2

JOHN C. CURTIS

Taft, Texas Heavyweight

1947

June 2—Henry Fisher, Corpus Christi KO 2
June 17—James McCall, Houston KO 1
July —Joe Scott, Corpus Christi KO 4
July 14—Joe Scott, Corpus Christi KO 3
Aug. 12—J. D. Brown, Odessa, Tex. KO 1
Sept. 9—Joe Schott, San Antonio D 4
Sept. 17—Walter Simmons, Galveston KO 2
Oct. 1—J. C. Cobb, Corpus Christi KO 2
Nov. 12—Sam McNeal, Galveston KO 2

1948

Feb. 20—Dale Hall, Hollywood KO by 1
Mar. 10—Luther McLain, Los Angeles D 4
Mar. 30—Luther McLain, Los Ang. KO by 3
Apr. 12—Willie McCoy, Ocean Park KO 2
May 10—Jim Hocard, Ocean Park KO 1
June 9—Willie Wilkerson, Los Angeles W 4
June 16—Jim Lee, Los Angeles W 4
July 20—Jimmy Lewis, Los Angeles W 4
Oct. 18—Clarence Henry, Ocean Park L 4
Nov. 2—Hal Durancette, Los Ang. KO by 2
Dec. 7—Clarence Henry, Los. Ang. KO by 2

1949

Apr. 6—Willie Bean, Phoenix KO by 3
Aug. 30—John McFall, Los Angeles L 4

1950

Nov. 21—Frankie Daniels, Los Ang. KO by 5
Dec. 19—Hank Thurman, Los Angeles W 4

CLEM CUSTER

Detroit, Mich., Lightweight

1946

Aug. 12—Gene Joyce, Chicago L 4
Aug. 16—Willie Marshall, Flint W 4
Aug. 19—Ray Powell, Chicago KO 3
Aug. 26—John Grady, Chicago KO 5
Sept. 13—Johnny Gaudes, Flint W 6
Oct. 1—Frank Muche, Detroit L 6
Oct. 24—Oliver Burton, Saginaw KO 3
Nov. 4—Young Maxwell, Flint KO 1
Nov. 8—George Adams, Chicago D 6
Nov. 18—John Grady, Chicago KO 5
Dec. 3—Bobby Lalonde, Detroit W 6

1947

Jan. 3—Willard Coffey, Chicago KO by 3
Feb. 28—Frank Muche, Akron L 8
Mar. 14—Vic Creelman, Minneapolis W 6
Mar. 31—Johnny Villaneauva, Pitts. KO by 6
Apr. 25—Chester Hodges, Detroit L 5
May 9—Eduardo Serratos, Flint D 6
June 16—Frankie Gerrard, Toledo W 8
July 22—Phil Terranova, Toledo L 10
Aug. 27—Sam Schipani, Jamestown, N. Y. KO 5
Oct. 14—Lee Bohles, Detroit L 8

1948

Mar. 22—Louis Williams, Minneapolis D 6
Mar. 30—Frankie Jayne, Syracuse KO 1
Apr. 22—Joe Montiero, Flint KO 3
Apr. 27—Billy Gillard, Syracuse D 6
Aug. 25—Richie Callura, Pittsburgh L 6
Aug. 31—Joe Discepoli, Middletown, O. L 10
Nov. 9—Ernest Parker, Brooklyn W 4
Nov. 29—Harry LaSane, Holyoke L 10
Dec. 20—Al Pennino, Holyoke W 10

1949

Jan. 11—Miguel Acevedo, Hartford D 10
Feb. 14—Jimmy Collins, Holyoke L 10
Mar. 30—Virgil Akins, St. Louis L 8
May 17—Paddy DeMarco, Hartford D 10
June 6—Paddy DeMarco, Brooklyn L 10
Nov. 14—Ronnie Harper, Detroit W 8

1950

Jan. 3—Harold Jones, Detroit L 10
Jan. 23—Sammy Angott, Baltimore KO by 8
May 1—Calvin Smith, Philadelphia KO by 5
May 5—Luther Burgess, Detroit L 6

JOHNNY DABBS

Beaumont, Texas, Welterweight

1946

Apr. 30—Catfish Bourgeois, San Antonio W **6**
May 20—Eddie Gettys, New Orleans W **6**
June 18—Jimmy McLaughlin, Houston W **8**
June 25—Panchito Gonzales, Houston KO **5**
Aug. 13—Harry Lane, Houston W 10
Aug. 28—Yuca Rodriguez, Cor. Christi KO **3**
Sept. 3—Gene Spencer, Houston W 10
Sept. 24—Kid Filipino, Houston W 10
Oct. 8—Buddy Holderfield, Memphis W 10
Oct. 28—Buddy Holderfield, Little Rock L 10
Nov. 12—Raymond Serrano, Houston L 10
(Texas welterweight title)

1947

Jan. 14—Ben Evans, Beaumont W 10
Feb. 4—Paulino Montes, San Antonio L 10
Mar. 11—Tommy Ciarlo, Beaumont L 10
Mar. 25—Gilbert Garcia, Houston KO 6
Apr. 7—Bill Eddy, New Orleans KO 7
Apr. 21—Cosby Linson, New Orleans L 10
May 12—Raymond Serrano, Houston W 10
June 30—Nick Guagliardo, N. Orleans W 8
Sept. 23—Bert Linam, Austin L 12
Oct. 30—Tony Chavez, Austin W 10
Nov. 10—Gene Smith, Miami W 10
Dec. 8—Jimmy Cone, Miami W 10
Dec. 17—Tommy Ciarlo, Miami KO 8

1948

Feb. 23—Leon Thompson, St. Louis KO by 2
Mar. 8—Vic Grupico, New Orleans W 8
Mar. 22—Mickey Zangara, Miami D 10
Apr. 6—Bert Linam, Austin KO by 12
May 7—Buster Price, Beaumont KO 7
May 27—Charlie Salas, Denver L 10
Sept. 27—Mike Konners, New Orleans W 6
Oct. 4—G. R. Coronel, Austin W 8
Oct. 18—Buster Price, New Orleans W 8
Oct. 25—Tommy Ramirez, New Orleans W 8

1949

Feb. 8—Buddy Garcia, Houston L 10
Apr. 18—Buster Price, New Orleans W 10
Apr. 26—Jesse Underwood, Memphis W 10
May 31—Lalo Gallardo, Houston W 10
Sept. 26—Bobby Dykes, Miami KO by 4

1950

May 2—Pete Gill, Houston KO by 3

ROCKY DADIO

(Paul Wilder)

Grafton Hill, Mass., Lightweight

1948

Sept. 16—Jimmy Lamprey, Worcester L 4
Sept. 20—Packy O'Neil, Holyoke KO by 1
Sept. 23—Meetor Jones, Worcester L 4
Sept. 30—Jimmy Lamprey, Worcester L 4
Oct. 4—Johnny Scott, Holyoke L 5
Nov. 23—Jimmy Vaughan, Worcester L 4

1949

June 15—Paddy Regan, Worcester KO by 3

1950

Jan. 16—Ralph DeRosa, Holyoke KO 1
Jan. 19—Roger Ringuette, Worcester KO by 2
Jan. 26—Eddie Smith, Worcester W 4
Feb. 7—Roger Ringuette, New Bedford L 4
Feb. 9—Bobby Polowitzer, Hartford KO by 4

DON DAKOTA

Minneapolis, Minn., Featherweight

1950

Apr. 20—Jerry LaGarde, Minneapolis....L 4
Apr. 27—Tommy LaGarde, St. Paul....W 4
June 8—Danny Davis, St. Paul....KO by 2
June 29—Bill Haley, Minneapolis....W 4
July 24—Tony Lala, Austin....L 6

GENE DALE

St. Louis, Mo., Featherweight

1950

Jan. 30—Arthur Portley, Chicago....KO by 2
Sept. 13—Doyle Payne, St. Louis....W 4
Oct. 12—Johnny Byrnes, St. Louis....W 4

BILL DALEY

Brookline, Mass., Middleweight

1946

Aug. 16—Frank Lombardi, Worcester..KO 4
Sept. 9—Bob Burton, New Bedford....W 4
Sept. 17—Billy Connerty, Salem....KO 1
Sept. 20—Bob Burton, Worcester....W 6
Sept. 27—John Botty, Worcester....KO 2
Oct. 7—Billy Counts, Boston....W 6
Oct. 21—Johnny Luze, Boston....W 6
Nov. 4—Al Pinel, Boston....W 6
Nov. 27—Billy Zadduck, Providence KO by 5
Dec. 23—Moses Cunikin, Boston....KO by 3

1947

Jan. 23—Buster Beaupre, Burlington, Vt. D 10
Feb. 14—Young Corbett, Worcester....KO 5
Feb. 20—Buster Beaupre, Burlington, Vt. W 10
Mar. 21—Eric Best, Waterbury....L 6
Mar. 31—Wally Clinton, New Haven....W 6
Apr. 12—Sammy Walker, Norwich....W 8
May 2—Emil Evans, Worcester....L 6
June 24—Al Pinel, New Bedford....W 6
June 30—Eddie Walker, Augusta....KO 3
July 10—Al Michaud, Waterville, Me...KO 2
July 24—Roger Whynott, Waterville....W 10
Aug. 21—Jerry Boisvert, Waterville...KO 6
Sept. 15—Jesse Smith, Boston....KO 1
Sept. 25—Joe Girard, Worcester....KO 4
Oct. 2—Johnny Luz, Fall River....W 6
Oct. 28—Eddie York, Boston....W 6
Oct. 31—Rollie Johns, Worcester....W 6
Nov. 6—Rudy Margolin, Burlington...D 10

1948

Jan. 16—Edgar Greenwood, Worcester..W 8
Feb. 4—Ruby Margolin, Burlington...KO 6
Mar. 2—Willie Astwood, White Plains KO 2
Mar. 29—Al Pinel, Boston....W 6
Apr. 5—Freddie Price, Bangor....W 10
Apr. 27—Al Evans, Bangor....KO by 2
May 19—Freddie Price, Burlington KO by 2
Aug. 3—Freddie Lott, Hartford....W 6
Aug. 9—Jimmy DeSouza, Brooklyn....W 6
Aug. 16—Mike Carney, Brooklyn....W 6
Aug. 26—Red Arrow, North Adams KO by 7
Sept. 29—Tommy Marra, White Plains...W 8
Nov. 2—Herbie Kronowitz, Brooklyn...W 8

1949

Jan. 17—Jose Contreras, Boston....KO 6
Feb. 1—Vinnie Cidone, Brooklyn....KO 5
Feb. 17—Jose Contreras, Fall River....W 10
Feb. 28—Art Tatta, Boston....KO 5
Mar. 14—Al Priest, Boston....L 10
Mar. 25—George Sherman, Chicago..KO by 7
May 25—Al Hersh, Miami....L 10
June 22—Tony DeMicco, Scranton....L 10
July 7—George Small, Brooklyn....W 10
Aug. 4—George Small, Brooklyn....L 10
Sept 30—Ralph Zanelli, Providence..KO by 2
Oct. 17—Henry Jordan, Brooklyn....W 8
Oct. 21—Paul Pender, Boston....L 10
Nov. 22—Lino Armenteros, Hartfd. KO by 3
Dec. 19—Paul Pender, Boston....D 10

1950

Jan. 23—Johnny Wells, Boston....L 10

RICHIE DALLAS

New York Middleweight

1947

July 10—Freddy Walker, Bklyn....W 4
July 25—Jesse Jenkins, Long Beach....L 4
July 29—Harold McKenny, N. Y....KO 3
Aug. 5—Karo Smith, N. Y....W 4
Aug. 28—Al Winn, Bklyn....KO by 1
Sept. 16—Ziggie Kupsferberg, Jersey City....W 4
Oct. 28—Al Rosasco, N. Y. C....W 4
Nov. 11—Al Rosasco, N. Y. C....L 4
Nov. 15—Lew Perez, Brooklyn....W 4
Dec. 20—Lew Perez, Brooklyn....W 4

1948

Jan. 6—Tony DeMicco, N. Y. C....W 6
Jan. 30—Johnny Bassett, N. Y. C....L 4
Feb. 9—Charley Babcock, Brooklyn KO by 4
Mar. 9—Eddie Richardson, Wh. Plains..W 4
Mar. 12—Red Johnson, Brooklyn....W 6
Apr. 6—Joe Woods, Bridgeport....KO 1
Apr. 10—Lew Perez, Brooklyn....KO 1
Apr. 13—Don Hassock, N. Y. C....D 6
Apr. 21—Leroy Fleming, Binghamton..KO 2
May 11—Jerry Heminger, N. Y. C....W 6
May 25—George Roberts, N. Y. C....W 6
May 27—Dick Callahan, Worcester....KO 1
June 14—Sipio Lofton, Newark....L 6
June 21—Herbie Morris, N. Y. C....D 6
July 22—Don Ellis, N. Y. C....L 4
Aug. 12—Sipio Lofton, Brooklyn....L 6
Aug. 17—Jackie Caparell, N. Y. C....W 6
Aug. 31—Harold Green, N. Y. C....L 8
Oct. 13—Billy Kilroy, White Plains....KO 2
Oct. 27—Tommy Yarosz, New York....L 8
Nov. 30—George Small, Brooklyn....L 8

1949

Mar. 23—Burl Charity, Binghamton....L 10
Nov. 4—Julian Keene, Washington....KO 3

1950

Jan. 11—Ray Barnes, Detroit....KO by 6
Oct. 23—Charley Noel, New Haven..KO by 1
Nov. 11—Jimmy Herring, Brooklyn..KO by 3
Dec. 15—Lee Sala, McKeesport....KO by 4

TIM DALTON

Chicago, Illinois, Welterweight

1945

Aug. 6—Jimmy Martin, Chicago....W 4
Aug. 13—Al Jackson, Chicago....W 4
Sept. 28—Joey Carkido, N. Y. C....W 4
Nov. 2—Leon LeBlond, Norfolk....W 4
Dec. 6—Al Highers, Norfolk....W 8

1946

Jan. 7—Ray Carter, Chicago....KO by 3
Sept. 16—Willie Jones, Chicago....W 4
Sept. 24—Herman Mills, Chicago....W 5
Oct. 2—Willis Scott, Chicago....W 4
Oct. 11—Pat Kelly, Milwaukee....W 4
Oct. 17—Carlton Ayers, Chicago....W 5
Oct. 25—Louis Owens, Chicago....KO 2
Nov. 6—Sanders Simmons, Milwaukee..KO 2
Nov. 12—Henry Huerta, Moline....W 6
Nov. 19—Butch Maxwell, Milwaukee....W 4
Dec. 5—Bobby Lalonde, Milwaukee....W 6
Dec. 13—Steve Bellus, Milwaukee....W 6
Dec. 23—Bud Kelly, Chicago....KO 1

1947

Jan. 1—Matt Dougherty, Milwaukee..KO 3
Jan. 14—Booker Ellis, Minneapolis....W 5
Jan. 22—Candy Kane, Milwaukee....KO 6
Feb. 26—Del Cockayne, St. Paul....D 5
Mar. 4—Baby Breese, Milwaukee....W 6
Mar. 21—Ruben Rivers, Chicago....W 8
Apr. 14—Ruben Rivers, Milwaukee....W 8
May 6—Art Cooper, Green Bay....W 8
May 13—Del Cockayne, Milwaukee....W 8
June 5—Al Gaultiere, Davenport, Ia....W 8
June 18—Gene Spencer, Milwaukee....W 8
June 24—Cappy Benton, Milwaukee....W 8
July 9—Fred Bernhardt, Davenport...W 10
Aug. 20—Juste Fontaine, Milwaukee....W 10
Nov. 15—Nunzio Ferraro, Oshkosh....W 8
Dec. 17—Gene Spencer, Racine....W 8

1948

Jan. 1—Del Flanagan, Milwaukee....L 8
Jan. 13—Red LaVasseur, Chicago....W 8
June 30—Jimmy Varketta, Pittsburgh...KO 4
July 21—Sammy Mastrean, Pittsburgh...W 10
Aug. 9—Rudy Zadell, Pittsburgh....W 10
Sept. 15—Rich Callura, Pittsburgh....KO 8
Oct. 18—Stonewall Jackson, Wash., D. C. L 10
Dec. 6—Eddie Lander, Chicago....W 8
Dec. 27—Luther Rawlings, Chicago....L 10

1949

Jan. 17—Art Andrews, Chicago....W 8
Feb. 28—Hugh Sublett, Chicago....W 8
Mar. 14—Johnny Villaneuva, New Orl...W 10

Apr. 1—Art Aragon, Hollywood....KO by 7
May 9—Jackie Weber, New Orleans....D 10
Sept. 20—Bobby Carew, Davenport, Ia....W 6

1950

June 22—Sammy Angott, Davenport, Ia..L 10
July 10—Gene Parker, Chicago....L 10
Nov. 14—Phil Morizio, New York....L 6
Nov. 27—Ralph Jacobs, Scranton....W 8
Dec. 14—Phil Morizio, Brooklyn....L 8

PETE D'AMICO

Milwaukee, Wis., Featherweight

1950

Jan. 20—Tony Spano, Chicago....W 4
Feb. 11—Joey Brown, Appleton....D 4
Feb. 28—Chuck McGow, Milwaukee....L 4
Mar. 27—Tony Spano, Chicago....L 6
May 25—Danny Davis, Minneapolis....L 4
Nov. 6—Larry Mann, Miami....KO by 2

VINNIE D'ANDREA

15-2
(8-0)

New York, N. Y. Welterweight

1949

Oct. 13—Frankie Fisher, New York....W 4
Nov. 28—Nick Palermo, Brooklyn....KO 1

1950

Jan. 11—Kenny Clark, New York....KO 1
Jan. 23—Eddie Rawlings, Brooklyn....W 4
Feb. 6—Bobby Sinn, Brooklyn....KO 3
Mar. 13—Fred Fisher, Brooklyn....KO 5
Apr. 3—Luciano Gorno, Brooklyn....KO 5
Apr. 17—Paul Hawks, Brooklyn....W 6
Apr. 24—John Darby, Brooklyn....W 6
June 8—Eldred Williams, Brooklyn....KO 5
Aug. 14—Jim Dillon, Brooklyn....L 6
Sept. 14—Jim Dillon, Brooklyn....KO 2
Oct. 5—Charley Parker, Brooklyn....KO 3
Oct. 13—George Burrows, New York....W 6
Oct. 26—Kelly Duncan, Brooklyn....L 6
Dec. 14—Matt Corbin, Brooklyn....W 8
Dec. 27—Manouk Markarian, New York..W 8

GENTLE DANIEL

12-6-5
(9-2)

Trinidad, B. W. I., Light-Heavyweight

1945

Mar. 28—Rene Sanchez, Trinidad....KO 6
May 24—Syd Brown, Trinidad....KO 6
June 30—Syd Brown, Trinidad....KO 5
Aug. 30—Babe Adams, Trinidad....KO 2
Sept. 27—Kid Tunero, Trinidad....D 12
—Joe Hyman, Trinidad....KO
—Syd Brown, Trinidad....KO 6
—Babe Adams, Trinidad....W 6
Nov. 8—Kid Tunero, Trinidad....D 10

1946

Aug. 10—Jota Jota Hernandez, Trin..KO by 3
Oct. 17—Jota Jota Hernandez, Trin....KO 5
Nov. 28—Carlos Perez, Trinidad....L 10

1947

Jan. 15—Carlos Perez, Trinidad....D 12
July 18—Ansell Babe Adams, Trinidad..W 10

1948

June 30—Holman Williams, Trinidad....W 10
Nov. 1—Bert Lytell, Trinidad....L 10
Dec. 13—Mario Ochoa, Trinidad....KO 8

1949

Apr. 1—Bert Lytell, Trinidad....KO by 1
Apr. 30—Bert Lytell, Trinidad....D 10
June 18—Joe Blackwood, Trinidad....L 10

1950

Apr. 3—Yova Kid, Trinidad....KO 3
June 30—Yolande Pompee, Trinidad....D 15
Oct. 2—Yolande Pompee, Trinidad....L 15

BOBBY DANIELS

Duluth, Minn., Middleweight

1950

July 26—Don Cain, Duluth....KO 1
Aug. 18—Bobby Outten, Duluth....W 6
Sept. 27—Bobby Outten, Brooklyn....L 6

FRANKIE DANIELS

Bakersfield, Cal., Light Heavyweight. Born, March 1, 1928.

1948

Oct. 29—Earl Ward, Hollywood....KO 2
Nov. 19—Jesse Richards, Hollywood....KO 2
Dec. 3—Shorty Padilla, Hollywood....KO 2

1949

Jan. —Earl Ward, Hollywood....KO 2
Jan. —Jess Richardson, Hollywood....KO 2
Feb. —Shorty Padilla, Hollywood....KO 2
Jan. 21—Dave Kelly, Hollywood....KO 4
Mar. 22—Dick Finley, Los Angeles....W 4
Mar. 28—Rod Jones, Ocean Park....W 4
May 31—Joe Cardenas, Los Angeles....W 6
June 28—Ike Patton, Los Angeles....KO 6
July 21—Spencer Coleman, Los Angeles..W 6
Aug. 31—Pedro Jiminez, Oakland....D 3
Sept. 13—Pedro Jiminez, Los Angeles..KO 5
Sept. 20—Bob Murphy, Los Angeles..KO by 10
Sept. 30—Sylvester Perkins, Chicago....L 6
Oct. 26—Ray Bryan, N. Y. C....W 6
Nov. 9—Jimmy Beau, N. Y. C....L 8
Dec. 19—Bill McGee, Oakland....KO 3

1950

Jan. 30—Clarence Henry, Ocean Park....L 10
Feb. 15—Lloyd Marshall, Sacramento
KO by 8
June 6—Dick Finley, Ocean Park..KO by 7
Oct. 10—Lonnie Malone, Los Angeles..KO 4
Nov. 21—John Curtis, Los Angeles....KO 5
Nov. 24—Bert Mendoza, Hollywood....KO 5

MATTHEW DANIELS

Washington, D. C., Light Heavyweight

1949

Jan. 31—Frankie DelGado, N. Y....W 4
Feb. 12—Tony Johnson, Brooklyn....L 6
Feb. 19—Tommy O'Connor, Brooklyn....L 4
Mar. 23—Sal Belloise, N. Y....L 6
Mar. 29—Eddie Richardson, Brooklyn..W 6
Apr. 2—Tommy O'Connor, Brklyn..KO by 1
Apr. 25—Paul Green, Brooklyn....L 4
June 6—Mel Kirsch, Brooklyn....KO 1
June 27—Lomes Pruden, Brooklyn....KO 3
Aug. 1—Tony Cassas, Brooklyn....L 6
Aug. 10—Tony Cassas, N. Y....KO 2
Nov. 1—Willie Leake, New York....L 4
Dec. 5—Billy Gordon, New York....W 4

1950

Jan. 16—Al Winn, Brooklyn....L 6
Feb. 25—Esco Greenwood, Brooklyn....L 4
Mar. 9—Hal Sampson, New York....L 6
Apr. 8—Clem Fitzpatrick, Brooklyn....L 6
May 11—Chuck Goldsby, New York..KO by 3

ROY (RAY) DANIELS

Los Angeles, Calif. Middleweight

1948

May 21—Art Brown, Hollywood....W 4
June 11—Jay Caldwell, Hollywood....D 4
Nov. 22—Jesse Richards, Ocean Park..KO 3
Nov. 29—Bobby Rowds, Ocean Park....W 4
Dec. 14—Billy King, Los Angeles....KO 1

1949

Jan. 10—Billy King, Ocean Park....W 4
Mar. 1—Jay Caldwell, Los Angeles..KO by 4
May 3—Morrie McFarland, Los Ang...KO 2
May 24—Al Hernandez, Los Angeles....W 4
June 24—J. J. Crackwell, Hollywood...KO 2
July 12—Rudy Davila, Los Ang....KO by 5
Aug. 25—Tony Grich, Los Angeles....W 6
Sept. 22—Rudy Davila, Los Angeles....L 6
Dec. 19—Art Soto, Oakland....L 6

1950

Feb. 13—Mario Torres, Ocean Park....KO 2
Mar. 21—Art Brown, Los Angeles....W 4
Apr. 11—Art Brown, Los Angeles....W 4
Apr. 18—Tommy Lee James, Los Ang....L 6
July 14—Jackie Harman, Hollywood....D 6
Aug. 1—Jackie Harman, Los Angeles...L 6
Oct. 2—Milo Savage, Ocean Park..KO by 5

SAMMY DANIELS

Baltimore, Maryland Welterweight

1944

Feb. 18—Joe Sulick, Boston....D 10
Mar. 3—Joey Gambaro, Boston....KO 4
Apr. 13—Silent Mike Bulik, Boston....W 10
Apr. 24—Ernest Cat Robinson, Balt....W 10
May 22—Chalky Wright, Baltimore KO by 8
Aug. 21—Freddie Archer, Baltimore....L 10
Oct. 25—Genaro Rojo, Montreal....D 8
Nov. 21—Genaro Rojo, Hartford....W 10
Nov. 30—Jimmy Doyle, Baltimore....L 10

1945

Mar. 26—Tommy Mollis, Washington...KO 3

Apr. 24—Freddie Dawson, Jersey C. KO by 6
July 30—Nava Esparza, Washington L 8
Aug. 20—Smuggy Hersey, Baltimore L 10
Sept. 20—Jimmy Hill, Harrisburg L 10

1946

Jan. 17—Freddie Dawson, Baltimore KO by 6
July 18—Larry Thomas, Philadelphia L 6

1948

Jan. 14—Jerry Petrovich, Scranton L 8
Jan. 23—Joey Fagan, Philadelphia W 8
Jan. 29—Andy Klinges, Wilkes-Barre NC 2
(Klinges had appendicitis attack in ring)
Feb. 3—Mickey Savage, Syracuse L 8
Mar. 10—Ray Lewis, Binghamton L 6
Mar. 17—Richie Orange, Binghamton L 6
May 5—Al Mobley, Binghamton L 8
June 2—Richie Orange, Scranton KO by 7

1949

Feb. 8—Tony DiPelino, Buffalo L 4
July 21—Carmen Basilio, Utica L 8

1950

May 2—Joey Giambra, Buffalo KO by 3

JOE DANOS

34-12-1
(21-6)

Denver, Colorado Middleweight

Born, May 9, 1926.

1946

Sept. 16—Vince Foster, Omaha KO by 3
Oct. 14—Willie Duncan, Omaha KO 3
Oct. 28—Harold Alle, Omaha W 4
Nov. 11—Rueben Meyer, Omaha W 4
Nov. 16—Jackie Wilson, Kansas City—KO 6
Dec. 9—Vince Foster, Omaha L 6

1947

Mar. 3—Bob Anderson, Omaha W 4
Mar. 17—Jesse Jackson, Omaha KO 2
Mar. 25—Wally Rogers, St. Louis KO 6
Mar. 31—Dick Satterfield, Omaha KO 2
Apr. 14—Buddy Jones, Omaha W 6
May 12—Gene Buffalo, Omaha W 6
May 21—Vert Gibson, Kansas City KO 3
May 23—Primo Flores, Cheyenne KO 1
May 26—Little Joe Louis, Omaha W 6
June 9—Harry Gordon, Omaha KO 3
June 23—Chalky Davis, Sioux City KO 8
June 27—Gene Buffalo, Sioux City W 8
July 24—Reecy Davis, Denver KO 1
July 28—Vince Gambill, Council Bluffs KO 3
Aug. 26—Orrie Smith, Denver W 10
Sept. 22—Harvey Dubs, Omaha KO 2
Oct. 20—Don Lee, Omaha L 10
Dec. 15—Orville Bitney, Omaha KO 5
Dec. 29—Jimmy Lee, Omaha W 10

1948

Feb. 17—Leon Thompson, Denver L 8
Mar. 12—Willie Edwards, Des Moines KO 1
Mar. 30—Billy Shelton, Amarillo KO 3
Apr. 14—Jimmy Watson, Wichita KO 6
Apr. 23—Emil Evans, Minneapolis KO 3
May 5—Jackie Keough, Minneapolis W 8
June 22—Rocky Britton, Topeka KO 1
June 29—Eddie Miller, Chicago KO by 5
Aug. 19—Buster Miles, Council Bluffs KO 3
Sept. 8—Ruby Margolin, Troy W 8
Sept. 14—Sam Walker, Troy KO by 2
Sept. 27—Sam Walker, Troy W 10
Oct. 14—Frankie Cordino, Troy W 10
Dec. 6—Chet Vinci, Miami KO 7
Dec. 13—Frankie Cordino, Miami KO by 9

1949

Jan. 17—Howell Steen, Miami KO 7
Feb. 7—Tony Riccio, Miami L 10
Feb. 28—Phil Burton, Omaha D 10
July 8—Don Lee, Denver L 10
Dec. 8—Andy Anderson, Omaha L 6

1950

Mar. 17—Bert Mendoza, Hollywood KO by 5
Apr. 19—Junius Washington, Phoenix KO by 4

JOHNNY DARBY

Paterson, New Jersey, Welterweight

1946

Oct. 16—Jimmy Jimmenett, Jer. City KO 1
Oct. 22—Tiger Jack, Jersey City W 4
Oct. 29—Billy Doerwald, Jersey City D 4
Nov. 19—Bobby Plant, Jersey City KO by 2
Nov. 26—Bobby Woods, Jersey City KO 2

1947

Jan. 14—Anthony Versito, Jersey City KO 2
Jan. 21—Al Reaid, Newark W 4
Feb. 4—James Brier, Jersey City KO 2
Feb. 11—John Wells, Elizabeth W 6
Mar. 4—Johnny Wells, Trenton KO by 5
May 5—Joe Martino, Newark L 6
May 20—Vince Scarpari, Newark L 6
June 3—Fitzie Pruden, Elizabeth L 6
July 7—Joe Martino, Newark L 6
July 28—Dave Jenkins, Newark W 6
Aug. 12—Dave Jenkins, Elizabeth W 6
Sept. 2—Aaron Moore, Elizabeth KO 6
Sept. 22—Joe Casimano, N. Y. L 4
Sept. 29—Ted DiGiammo, Newark W 6
Oct. 14—Willie Smith, N. Y. D 4
Oct. 23—Billy Smith, Paterson KO by 3
Oct. 29—Billy Smith, Elizabeth L 6
Nov. 5—Don Murray, Jersey City W 6
Nov. 18—George Neubeck, Trenton L 8
Nov. 19—Joe Martino, Asbury Park W 6
Dec. 16—Eddie White, Jersey City L 6

1948

Jan. 22—Leonard Caesar, Bayonne W 8
Jan. 26—Dom Marchese, Brooklyn L 6
Feb. 5—Eddie White, Bayonne W 6
Mar. 8—Bill Downing, Brooklyn D 6
Mar. 29—Joe Martino, Newark W 8
Apr. 13—Frank Belanger, N. Y. C. L 6
May 3—Tommy Thomas, Newark KO 5
May 11—Carl Taulman, Elizabeth L 6
June 8—Eddie Edwards, Elizabeth L 6
June 21—Billy Lee, Newark L 6
June 30—Joe Murray, Jamaica L 6
July 8—Dave Meredith, Brooklyn D 6
Aug. 24—Joe Martino, Lodi W 6
Sept. 23—Don Williams, Worcester L 10
Oct. 6—Joey Fernandez, Bergan L 6
Oct. 19—Tony Rose, Jersey City W 6
Dec. 9—Mike Kobella, New York L 6

1949

Jan. 20—Billy Gillespie, Newark L 8
Jan. 29—Roger Donahue, Brooklyn L 6
Feb. 16—Joe Lucignano, Jersey City L 8
Mar. 7—Freddie Menna, Brooklyn L 8
Apr. 4—Tommy Warnock, N. Y. W 8
Apr. 19—Don Marchese, N. Y. W 6
May 10—Bill Brenner, N. Y. L 6
July 11—Charley Taggert, Philadelphia D 6
Aug. 16—Tommy Mack, New Bedford W 10
Oct. 25—Bobby Pryor, Hartford L 8
Oct. 31—Johnny Britenbruck, Brooklyn L 8
Nov. 14—Walter Haines, Brooklyn KO by 8
Oct. 11—Bobby Hayes, New Bedford L 8

1950

Jan. 23—Norman Hayes, Providence L 8
Mar. 22—Johnny Bernardo, Philadelphia L 6
Apr. 24—Vinnie D'Andrea, Brooklyn L 6
June 29—Vic Cardell, No. Adams L 10
July 17—Tony Cimmone, Springfield KO by 2

NICK DARBY

Jamaica, Long Island, N. Y., Featherweight

1948

July 28—Bobby Nicholas, Jamaica D 4
Aug. 6—Larry Crici, Long Beach KO by 1
Sept. 30—Charlie McGarry, N. Y. C. W 4
Oct. 13—Domingo Rivers, Jamaica KO 4
Nov. 19—George Wright, New York L 6
Nov. 30—Domingo Rivera, Brooklyn KO 3

1949

Jan. 24—Larry Mujica, N. Y. L 6
Feb. 11—Larry Mujica, N. Y. L 4
June 23—Andy Viserto, Brooklyn D 6
Nov. 29—Willie Alexander, New York D 6

1950

Feb. 28—Bill Bossio, New York L 8
May 22—Gene Smith, Washington L 8

PAUL DARBY

Detroit, Mich., Middleweight

1945

Oct. 5—Booker T. Washington, Detroit KO 2
Oct. 22—Willie Woods, Toledo W 4
Nov. 5—Joe Jackson, Detroit KO 2
Nov. 14—Ernie Stevenson, Chicago KO 4
Dec. 3—Eddie Robinson, Detroit KO 3

1946

Jan. 7—Marty Marlin, Detroit KO 2

Jan. 14—Ulysses Johnson, Detroit.....W 4
Feb. 11—Ed Parquette, Detroit.....KO 2
Feb. 22—Pete Meade, Detroit.....L 6
Mar. 23—Bill Stemler, Detroit.....L 4
June 28—Bob Reid, Flint.....L 4
Aug. 26—Rubin Meyer, Chicago.....D 5
Oct. 7—Rubin Meyer, Chicago.....W 4
Oct. 9—Richard Hammond, Chicago.....L 4
Oct. 29—Tom Klymyk, Detroit.....W 4
Nov. 12—Bob Flannigan, Detroit.....W 4
Dec. 6—Les Flowett, Grand Rapids.....KO 4
Dec. 9—Frank Klobacur, Chicago.....D 5
Dec. 27—Pete Hammond, Chicago.....L 4

1947

Jan. 17—Charley Banks, Chicago.....W 4
Jan. 20—Jimmy Bull, St. Louis.....D 6
Jan. 28—Bobby Dawn, Detroit.....W 4
Feb. 4—B. Flanagan, London, Ont. KO by 1
Feb. 27—Mel Brown, Minneapolis ..KO by 6
Mar. 26—Tommy Lemmon, Milwaukee...L 6
June 18—Rudy Turner, Buffalo.....L 6
Sept. 17—Bill Stemmler, Windsor, Ont...W 8
Oct. 28—O. W. Branch, Detroit.....W 6
Nov. 12—Joey DeJohn, Akron.....L 8
Dec. 9—Jimmy King, Buffalo.....L 8

1948

Jan. 8—Deacon Logan, Minnesota.....NC 1
Aug. 12—Bobby Vowels, Utica.....W 6
Aug. 25—Reecy Davis, Utica.....KO by 2

1949

May 3—Fist Dever, Grand Rapids.....W 10
June 9—Martin Doyle, Windsor.....W 10
June 14—Jimmy Casson, Grand Rapids.KO 5
Nov. 4—Jackie Keough, Chicago.....L 6
Dec. 26—Glen Dowell, Chicago.....L 4

1950

Jan. 5—Floyd Morris, Pittsburgh..KO by 7
Dec. 21—George Tedesco, Brooklyn.....W 4

CLAUDE D'ARCEY

New York, N. Y., Welterweight

1950

Aug. 7—Ricci DeFranco, Brooklyn.....W 4
Aug. 31—Kenny Ray, Broklyn.....KO 2
Oct. 7—Frank Mucci, Brooklyn.....L 4
Oct. 11—Ray Moliano, New York.....KO 4
Oct. 23—Sam Wigfall, New York.....KO 2
Nov. 16—Johnny Tirado, Brooklyn.....L 4

THOMAS DARROUGH

Flint, Mich., Welterweight. Born, July 4, 1931.

1949

July 23—Bill Grady, Windsor.....W 4
Aug. 15—Cuban Flash, Flint.....W 4
Aug. —Hank Risk, Saginaw.....W 4
Oct. 4—Cecil Graff, Flint.....L 4
Oct. 18—James Riley, Grand Rapids ..KO 4
Nov. 15—Irish Jimmy Partin, Detroit....W 8

1950

Jan. 5—Rudy Zadell, Saginaw.....W 8
Feb. 23—Sammy Mastrean, Detroit.....W 8
Mar. 7—Jimmy Sanders, Lansing.....W 10
Apr. 14—Charley Cotton, Toledo....KO by 1
May 4—Danny Stepovich, Flint.....L 8
June 8—Jimmy Sanders, Altoona.....D 10
Sept. 28—Frankie Abrams, Lansing.....L 10
Oct. 2—Jackie Keough, Cleveland.....L 8

OMAR DART

Pittsburgh, Pa., Middleweight

1950

Jan. 19—Skeets Starkey, Pittsburgh ....L 4
Mar. 14—Skeets Starkey, Pittsburgh ....L 5
Mar. 16—Willie Moore, Pittsburgh .....W 4
Mar. 30—Willie Moore, Pittsburgh .....W 4
Apr. 13—Nate Smith, Pittsburgh .....D 4
July 11—Chuck Davis, Pittsburgh .....W 6

LEON DAUGHTRY

Washington, D. C., Welterweight

1949

Apr. 18—Roy Wirt, Washington.....W 5
May 16—Al Harris, Washington.....KO 3
July 13—Miles Jones, Washington.....KO 3
Aug. 29—Billy Stoner, Washington.....W 4
Sept. 19—Gene Harley, Washington.....W 5
Oct. 3—Walter Rowan, Washington....W 8
Nov. 22—Bobby Dawson, Washington.....L 8

1950

Feb. 6—Stonewall Jackson, Washington..L 8
Feb. 9—Wilfredo Miro, Pittsburgh .....W 8
Mar. 27—Charley Williams, Atlantic City W 8
Apr. 10—Charley Williams, Atlantic City W 8
May 3—Charley Salas, Washington ....L 10
July 24—Andy Nathan, Washington ...KO 4

CHUCK DAVEY

Detroit, Mich. Welterweight

13-0 (10-0)

1949

Oct. 10—Ken Brown, Detroit.....KO 2
Oct. 31—Mike Silva, Detroit.....KO 2
Nov. 25—Larry Moreland, Detroit.....W 4
Dec. 2—Eddie Garland, Detroit.....W 4

1950

Oct. 4—Jimmy Campbell, Chicago....KO 3
Oct. 18—Vern Roberts, Chicago.....W 4
Oct. 25—Sammy Ross, Detroit.....KO 2
Nov. 8—Rusty Cleek, Chicago.....KO 3
Nov. 15—Joe Brown, Detroit.....KO 2
Nov. 24—Bob Roberts, Indianapolis....KO 3
Nov. 30—Bill Dudley, Flint.....KO 1
Dec. 6—Russ Frymier, Detroit.....KO 1
Dec. 13—Sonny Harris, Chicago.....KO 2

EMBRELL DAVIDSON

Detroit, Mich., Heavyweight

14-0 (12-0)

Born, May 16, 1929.

1949

June 8—Lloyd Michigan, Windsor, Ont...W 4
June 15—Bill Humphreys, London, Ont. .....KO 3
June 29—Lee Harris, Windsor.....KO 3
July 20—Ray Ransom, Windsor.....KO 3
Oct. 31—Mike Rock, Detroit.....KO 1
Nov. 14—Sherman Washington, Detroit..KO 5

1950

July 3—Tommy Arthur, Detroit .....KO 2
Aug. 2—Less Erwin, Detroit .....KO 3
Sept. 20—Bobby Graham, Windsor.....KO 2
Oct. 9—Steve Gatro, Windsor.....KO 2
Nov. 14—Joe Pierce, Flint.....KO 1
Nov. 21—Jimmy Carollo, Detroit.....W 10
Nov. 30—Steve King, Flint.....KO 10
Dec. 12—Ralph Schneider, Detroit.....KO 1

RUDY DAVILA

Los Angeles, Calif. Middleweight

1946

Oct. 11—Billy Mayfield, Hollywood....KO 3
Nov. 8—Del Campo Provost, Hollywood .....KO 1
Nov. 22—Malcolm Smith, Hollywood..KO 3
Dec. 3—Ray Martinez, Los Angeles....KO 2
Dec. 13—Hugh Stell, Hollywood.....W 4
Dec. 27—Jimmy Shans, Hollywood.....L 6

1947

Jan. 10—Billy McMillan, Holylwood....L 4
Jan. 17—Jesse Humble, Hollywood....KO 3
Feb. 7—Whitey Morris, Hollywood....W 4
Feb. 28—Mickey Simon, Hollywood.....KO 3
Mar. 7—Del Campo Provost, Hollywood W 4
Mar. 23—Charley Salas, Phoenix.....L 8
Apr. 3—Whitey Morris, Los Angeles....L 6
Apr. 23—Speedy Cannon, Oakland.....W 6
Apr. 25—Ace Lytell, Hollywood.....KO 3
May 2—Bab Farris, Hollywood.....W 6
May 19—Ace Lytell, San Diego.....KO 4
May 23—Gene Venzuela, San Diego.....W 6
May 29—Bobby Taylor, Hollywood.....W 6
July 11—Jimmy Shans, Hollywood.....L 6
Aug. 8—Charley Salas, Hollywood.....L 6
Oct. 3—Vince Turpin, San Diego.....L 6

1948

Jan. 5—Clyde Coyhis, Ocean Park.....L 4
Jan. 13—Clyde Coyhis, Los Angeles.....W 6
Feb. 24—Spencer Coleman, Los Ang...KO
Mar. 16—Nap Howard, Los Angeles.....W 6
Mar. 25—Jimmy Shans, Hollywood.....W 6
Apr. 2—Mike Angustain, Hollywood....W 6
May 3—Regino Aguilar, Ocean Park....W 10
May 31—Clyde Coyhis, Ocean Park.....L 10
July 28—Chick Musgrove, Los Angeles..W 6
Aug. 20—Mike Angustain, Hollywood....L 6
Sept. 7—Richard Jones, Los Angeles....L 6
Oct. 1—Mike Angustain, Hollywood.....D 3
Oct. 12—Tommy Lee James, Los Angeles L 6
Nov. 23—Spencer Coleman, L. A....KO by 4

1949

Jan. 25—Spencer Coleman, Los Angeles..W 6
Feb. 11—Hank Herring, San Diego.....L 10

Mar. 15—J. J. Crackwell, Los Angeles....L 6
July 12—Roy Daniels, Los Angeles....KO 5
July 21—J. J. Crackwell, Los Angeles....D 6
Aug. 2—Hank Herring, Los Angeles....D 6
Aug. 31—Art Soto, Oakland....L 6
Sept. 6—Spencer Coleman, Los Angeles..L 4
Sept. 22—Roy Daniels, Los Angeles....W 6
Sept. 27—Spencer Coleman, Los Angeles..W 6

1950

Apr. 18—Lonnie Malone, Los Angeles....L 4

ART DAVIS

Miami, Florida, Welterweight

1949

July 2—Frank Leach, Miami....KO 1
Aug. 29—Dick Bell, Miami....KO 3
Sept. 7—Eddie Arlie, Miami....KO 2
Sept. 21—Tony Servo, Miami....KO 2
Sept. 26—Dick Bartman, Miami....KO 3
Oct. 10—Mike Ludlow, Miami....W 6
Oct. 19—Mike Ludlow, Ft. Lauderdale....W 6
Oct. 26—Bill Andrews, Miami....KO 1
Nov. 12—Bud McShea, Miami....W 6
Dec. 8—Angel Chavez, Miami....W 6

1950

Jan. 16—Bill Harmon, Miami....W 6
Jan. 20—Bobby LeMays, Palm Beach....W 6
Mar. 4—Jerry Fleming, Ft. Lauderdale..W 10
May 16—Jimmy Hatcher, Miami....D 8
May 29—Glen Hendershot, Miami....D 10
June 19—Jackie O'Brien, Miami....D 10
July 3—Chico Pacheco, Miami....L 10
July 17—Chico Pacheco, Miami....KO by 10
Aug. 7—Ralph Pearson, Miami....W 10
Sept. 12—Chico Pacheco, Jacksonville....W 10
Oct. 31—Joe Lassiter, Jacksonville....W 10
Nov. 13—Chico Pacheco, Miami....W 10
Dec. 18—Chuck Taylor, Miami....KO by 6

BILL DAVIS

Indianapolis, Ind. Light-heavyweight

1947

Feb. 28—Mack Thompson, Indianapolis W 5
Mar. 7—Al Mitchell, Indianapolis....L 5
Apr. 11—Jack Hill, Indianapolis....L 6
June 12—Ed Green, Indianapolis....W 5
June 26—Mike Sopko, Michigan City....W 6
July 3—Mike Spoko, Michigan City....W 6
July 11—Ralph Jones, Chicago....KO by 1
July 17—Kid Bartley, Indianapolis....W 5
Sept. 9—Willie Coleman, Chicago....W 4
Aug. 19—Ed Green, Ft. Wayne....KO 6
Aug. 21—Kid Bartley, Indianapolis....W 5
Oct. 28—Mickey McMillan, Milwaukee..W 4

1948

Apr. 12—Clinton Bacon, Chicago....L 6
Apr. 30—Pat McCafferty, Topeka..KO by 4
Oct. 28—Chet Harter, Indianapolis....W 8
Dec. 28—Willie Jones, Louisville....L 10

1949

Jan. 11—Willie Johnson, Louisville....D 10
Mar. 15—Willie Johnson, Louisville....KO 1
Mar. 25—Gene Simmons, Logansport....KO 5
Apr. 18—Amos Williams, Chicago....L 4
Apr. 21—Tommy Woodward, Mansfield KO 2
June 13—Clinton Bacon, Indianap...KO by 2
Oct. 10—Virgil Strauss, Chicago....W 5
Oct. 17—Frankie Williams, Chicago....W 5
Oct. 31—Pat McCafferty, Chicago....KO 1
Dec. 7—Harry Kid Matthews, Omaha....KO by 1

1950

Jan. 11—Bert Lytell, Topeka....L 10
Feb. 8—Earl Sabotin, Akron....KO by 2
Mar. 10—Bobby Spaeth, Topeka....KO by 9
Apr. 3—Hubert Hooks, Chicago....KO 5
Apr. 12—Cal Vernon, Milwaukee....L 6
May 24—Cal Vernon, Green Bay....KO by 2
Aug. 1—Jack Nelson, Salt Lake City KO by 2
Oct. 2—Frank Ronkovich, Salt Lake Ct..D 8

CHUCK DAVIS

Johnstown, Pa., Light Heavyweight

1949

Apr. 21—Duke Peaks, Pittsburgh....W 4
May 5—Chico Givens, Atlantic City....W 6
May 10—Bob Golden, Akron....KO by 1
May 11—Gene Polite, Pittsburgh....W 4

1950

Mar. 2—Skeets Starkey, Pittsburgh KO by 3
Mar. 30—Skeets Starkey, Pittsburgh....L 6
Apr. 19—Clarence Blair, Akron....W 5
July 11—Omar Dart, Pittsburgh....L 6
July 18—Earl Sabotin, Youngstown....L 6

DANNY DAVIS

Minneapolis, Minn., Featherweight

1950

Jan. 12—Jay Brown, Minneapolis....KO 3
Jan. 26—Jesse Watson, Minneapolis....KO 2
Feb. 2—Jerry LaGarde, Duluth....W 4
Feb. 23—Auburn Copeland, Mineapolis..L 4
Mar. 16—Auburn Copeland, Minneapolis..L 6
May 25—Pete D'Amico, Minneapolis....W 4
June 8—Don Dakota, St. Paul....KO 2
June 28—Marlen Pettis, Duluth....W 6
June 29—Herman Mills, Minneapolis..KO by 3

EDDIE DAVIS

New York Heavyweight

1949

May 27—Israel Quitcon, N. Y....KO 2
June 2—Leo Peitias, N. Y....L 4
Aug. 1—James Connolly, Newark..KO by 4
Aug. 29—Mike O'Donnell, Newark..KO by 2
Oct. 15—Georgie Kaplan, Brooklyn..KO by 2
Nov. 28—Sonny Parisi, Brooklyn....L 6
Dec. 16—Charley Norkus, New York....L 4

1950

Apr. 5—Pat Comiskey, Akron....KO by 2
Sept. 16—Hank Saxen, Broklyn....KO by 3

HENRY DAVIS

Hawaiian Featherweight

33-4-5
(12-0)

Born July 25, 1924.

1945

June 23—Philip Labang, Honolulu....D 4
July 7—Harry Katekista, Honolulu....W 4
July 15—Phillip Labang, Honolulu....KO 2
Sept. 29—Joe Colon, Honolulu....W 6
Nov. 4—Gus Rosa, Honolulu....KO 2

1946

Mar. 31—Johnny Perry, Honolulu....D 6
May 10—Yasu Yasutake, Honolulu....D 8
Oct. 31—Tommy Umeda, Honolulu....W 6
Dec. 12—Tommy Umeda, Honolulu....KO 3

1947

Jan. 17—David Kui Kong Young Honolulu....D 10
Feb. 14—David Kui Kong Young, Honolulu....D 10
Apr. 11—Angelo Rogers, Honolulu....KO 10
June 6—Gus Rosa, Honolulu....KO 1
June 27—Hal Hoshino, Honolulu....KO 7
July 5—Tommy Umeda, Honolulu....KO 3
Aug. 5—Lorenzo Safora, Honolulu....W 10
Sept. 23—Lorenzo Safora, Honolulu....W 10

1948

Feb. 10—Chico Rosa, Honolulu....L 12
Mar. 16—Bobby Jackson, Honolulu....W 8
Apr. 13—Aurel Toma, Honolulu....KO 6
May 25—Manuel Ortiz, Honolulu....L 10
July 20—Charkey Johnson, Honolulu....W 8
Aug. 13—Freddy Sylvano, Honolulu....W 10
Sept. 14—Johnny Johnson, Honolulu....KO 2
Sept. 28—Harold Dade, Honolulu....W 10
Oct. 19—George Sanchez, Honolulu....KO 8
Nov. 9—Lefty Quicho, Honolulu....KO 4
Nov. 30—Bone Espinosa, Honolulu....W 8

1949

Feb. 1—Bonnie Espinosa, Honolulu....W 6
Mar. 29—Manuel Ortiz, Honolulu....W 10
May 17—Chico Rosa, Honolulu....W 10
June 28—Alfredo Escobar, Honolulu....W 10
Oct. 27—Kid Zefine, Panama....W 10

1950

Feb. 14—Tello Cruz, Honolulu....W 10
Mar. 17—Bernie Grant, Melbourne....W 10
May 29—Jamie Basquez, Honolulu....W 8
June 28—Lou Williams, Oakland....KO 3
July 12—Emil Barao, Oakland....L 10
Aug. 1—Keith Nuttall, Salt Lake City..W 10
Aug. 23—Emil Barao, Oakland....W 10
Aug. 28—Lou Williams, Salt Lake City..W 10
Oct. 17—Archie Whitewater, Eureka....L 10

HENRY DAVIS

Phoenix, Ariz., Welterweight

1950

Feb. 8—Cisco Saenz, Phoenix ..... D 8
Apr. 28—Cisco Saenz, Phoenix ..... L 6
June 12—Cisco Saenz, Phoenix ..... KO by 5
July 19—Cisco Saenz, Phoenix ..... L 10
Sept. 5—Jimmy Martinez, Phoenix ..... W 4
Dec. 5—Jimmy Shans, Phoenix ..... W 6
Dec. 12—Sal Flores, Phoenix ..... D 6

JOHN L. DAVIS

Richmond, Calif., Negro Lightweight

Born, April 6, 1926, El Dorado, Ark.

1947

Jan. 17—Paul Guerrero, San Jose ..... KO 1
Mar. 10—Jimmy Florita, Stockton ..... KO by 2
Apr. 11—Henry Paz, San Francisco ..... D 6
May 16—Leroy Willis, San Francisco ..... L 6
June 4—Maxie Ankele, Oakland ..... KO 1
June 25—Johnny Miller, Oakland ..... W 6
July 16—Joe Kelly, Oakland ..... KO 1
July 23—Jimmy Florita, Oakland ..... W 6
Aug. 20—Darnell Carter, Oakland ..... W 8
Sept. 10—Joe Kelly, Oakland ..... W 6
Oct. 8—Al Medrano, Oakland ..... KO 4
Dec. 17—Dave Hernandez, Oakland ..... KO 4

1948

Jan. 7—Enrique Bolanos, Oakland ..... L 10
Feb. 18—Rudy Cruz, Oakland ..... L 10
Mar. 10—Mario Trigo, Oakland ..... W 10
May 14—Tommy Campbell, Hollywd. ..... KO by 8
June 23—Art Aragon, Oakland ..... W 8
July 21—Art Aragon, Oakland ..... L 10
Sept. 29—Benny Walker, Oakland ..... W 10
Nov. 3—Maxie Docusen, Oakland ..... L 10
Nov. 17—Bernard Docusen, Oakland ..... L 10

1949

Jan. 19—Irvin Steen, Oakland ..... W 10
Feb. 15—Raul Campos, Los Angeles ..... W 10
Mar. 8—Enrique Bolanos, Los Angeles ..... L 10
Mar. 30—Mario Trigo, Oakland ..... KO 6
May 2—Chu Chu Llanes, Ocean Park ..... KO 5
June 24—Tommy Campbell, Hollywood ..... L 10
July 26—Tommy Campbell, Los Ang. ..... KO by 6
Sept. 20—Joe Velez, Seattle ..... W 10
Sept. 30—Art Aragon, Hollywood ..... L 10
Oct. 18—Harold Jones, Seattle ..... W 10
Dec. 6—Bill Eddy, Seattle ..... KO 2
Dec. 30—Baby Ortiz, Hollywood ..... KO 1

1950

Jan. 20—Nick Diaz, Hollywood ..... KO 3
Feb. 27—Ike Williams, Seattle ..... L 10
Mar. 15—Beppe Colasanti, Oakland ..... W 10
Apr. 5—Gene Burton, Oakland ..... W 10
May 10—Sammy Angott, Oakland ..... W 10
June 16—Joe Brown, Hollywood ..... W 10
June 30—Harold Jones, Hollywood ..... W 10
July 21—Irvin Steen, Hollywood ..... W 12
Aug. 8—Harold Jones, Detroit ..... L 10
Aug. 29—Carlos Chavez, Los Angeles ..... W 12
Sept. 26—Art Aragon, Los Angeles ..... W 10
Oct. 31—Bernard Docusen, Los Ang. ..... KO 3
Nov. 15—Freddy Dawson, Oakland ..... W 10
Dec. 5—Freddie Herman, Los Angeles ..... W 10
Dec. 15—Charley Salas, Hollywood ..... L 10

PAUL DAVIS

Detroit, Mich., Welterweight

1949

Mar. 21—Kid Silva, Detroit ..... L 4
Apr. 12—Tom Matthews, Detroit ..... L 4
Oct. 10—Jimmy Glisson, Detroit ..... D 4

1950

Feb. 3—Joe Garza, Detroit ..... KO by 2
Feb. 20—Charley Terrano, Detroit ..... W 4
Apr. 6—Stan Kursa, Lansing ..... L 4
Apr. 13—Al Adams, Rockford ..... L 6

RUBEN DAVIS

Philadelphia, Pa., Lightweight

1947

Jan. 3—Frankie DiPiano, Philadelphia ..... D 6
Jan. 20—Frankie DiPiano, Philadelphia ..... L 6
Jan. 31—Frankie DiPiano, Philadelphia ..... L 6
Feb. 21—Walt Felmey, Philadelphia ..... W 6
Mar. 6—Tony Cocco, Philadelphia ..... W 6
Mar. 21—Joe Balduc, Philadelphia ..... L 6
Apr. 11—Paul Febbo, Philadelphia ..... L 8
Apr. 14—Angelo Ambrosano, Allentown ..... W 6
Apr. 25—Jackie Nieves, Philadelphia ..... L 6
Sept. 30—Kenny Haines, Philadelphia ..... D 6
Oct. 28—Ray Jones, Philadelphia ..... L 6

1948

Jan. 13—Matt Parker, Camden, N. J. ..... W 6
Feb. 20—Matt Parker, Philadelphia ..... L 6
Apr. 16—Jimmy Sulla, Philadelphia ..... KO 7
Oct. 14—Percy Bassett, Atl. City ..... KO by 5
Nov. 15—Bobby Lloyd, Philadelphia ..... L 6
Dec. 3—Dom Saia, Worcester ..... L 6
Dec. 10—Chuck Taylor, Worcester ..... KO 3
Dec. 23—Filberto Osario, Philadelphia ..... L 6

1949

Feb. 4—Frankie Jayne, Wilkes-Barre ..... W 6
Mar. 7—Gaetano Annalora, Philadelphia ..... L 6
Mar. 28—Eddie Marotta, Philadelphia ..... L 8
Apr. 22—Dom Saia, Worcester ..... L 8
May 2—Bobby Bell, Providence ..... L 8
May 19—Joey Belfiore, Philadelphia ..... D 6
May 23—Andy Bishop, New Bedford ..... W 8
June 16—Chuck Burton, Providence ..... W 8
June 28—Doc Blanchard, New Bedford ..... D 8
July 5—Dom Saia, New Bedford ..... L 8
Oct. 6—Mal Evans, Fall River ..... W 8
Oct. 20—Clint Miller, Fall River ..... L 10
Nov. 17—Joey Bolduc, Fall River ..... W 8
Nov. 29—Dennis Pat Brady, Hartford ..... L 10
Dec. 15—Kenny Isaacs, Fall River ..... W 8
Dec. 29—Leslie Pettaway, Philadelphia ..... L 6

1950

Feb. 22—George Dunn, Pittsfield ..... L 10
Mar. 16—Mario Pacheco, Fall River ..... L 10
Mar. 30—Hermie Freeman, Portland ..... L 10
Apr. 10—Sandy Saddler, Newarg ..... KO by 8
Apr. 20—Eduardo Carrasco, Portland ..... W 10
May 18—Hermie Freeman, Portland ..... KO 5
June 5—Paddy DeMarco, Brooklyn ..... L 8
June 29—Hermie Freeman, Portland ..... L 10
July 17—Del Flanagan, Springfield ..... L 10

TED (REDTOP) DAVIS

(Murray Sugar Cain)

New York Lightweight

1946

Mar. 14—Bobby McIntyre, Cincinnati ..... L 10
Apr. 3—Ray Jackson, Cincinnati ..... L 8
June 11—Willie Russell, Columbus ..... KO by 3
Aug. 19—Jimmy Woods, Cincinnati ..... L 8
Sept. 6—Harry Hart, Springfield, Ohio ..... L 10

1947

Jan. 1—Russ Dowdey, Canton ..... KO 5
Jan. 27—Cliff Barkley, Canton ..... KO 5
Feb. 17—Tally Jones, Wheeling ..... KO 1
Feb. 24—Kid Chocolate, Canton ..... W 6
Mar. 24—Sammy Angott, Wheeling ..... KO by 3
Apr. 9—Cliff Barkley, Zanesville ..... KO 2
Apr. 28—Al Gualtier, Canton ..... L 10
June 16—Bobby McIntire, Zanesville ..... W 10
Sept. 8—Charlie Baxter, Cincinnati ..... KO by 2
Oct. 27—Johnny Priest, Holyoke ..... W 8
Nov. 17—Archie Goodbee, Holyoke ..... W 8
Dec. 15—Eddie Compo, Holyoke ..... L 10
Dec. 26—Harry La Save, N. Y. ..... W 8

1948

Jan. 12—Young Junior, Holyoke ..... W 10
Jan. 30—Earl Huff, N. Y. C. ..... L 6
Feb. 23—Timothy Hayes, Holyoke ..... W 10
Mar. 1—Johnny Juliano, Holyoke ..... L 10
Mar. 15—Johnny Juliano, Holyoke ..... W 10
Mar. 29—Lou Casiano, Holyoke ..... L 10
Apr. 7—Tommy Stenhouse, Binghamton ..... L 10
Apr. 29—Nick Stato, Fall River ..... W 10
May 17—Bobby Timpson, Holyoke ..... W 10
June 8—Spider Armstrong, New Bedford ..... W 10
June 21—John La Russo, Providence ..... W 10
June 29—Romeo Ouiment, N. Bedford ..... KO 5
July 12—Miguel Acevedo, Providence ..... L 10
July 22—Sonny Bentlry, Fall River ..... KO 4
Aug. 3—Willie Pep, Hartford ..... L 10
Aug. 17—Willie Pep, Hartford ..... L 10
Aug. 31—Dennis Pat Brady, Hartford ..... L 10
Sept. 13—Henry La Sane, Holyoke ..... L 10
Sept. 30—Jackie Solomons, Fall River ..... KO 6
Oct. 4—Henry La Sane, Holyoke ..... L 10
Oct. 25—Harry LaSane, Holyoke ..... L 10
Nov. 10—George Dunn, Bridgeport ..... L 10
Nov. 15—Dennis Pat Brady, Boston ..... L 10
Nov. 22—George Dunn, Holyoke ..... L 10
Dec. 8—Charley Riley, St. Louis ..... L 10

1949

Jan. 17—Willie Pep, St. Louis ..... L 10

Feb. 7—Mel Neary, New Haven.....KO 5
Feb. 14—Dennis Pat Brady, New Haven L 10
Feb. 28—Jimmy McAllister, Baltimore..KO 7
Mar. 14—Joey Angelo, New Haven.....W 8
Mar. 21—Maxie Starr, Baltimore.....KO 8
Mar. 30—Jackie Graves, St. Louis.....L 10
Apr. 25—Al Highers, Baltimore.....KO 3
May 2—Jimmy Warren, Holyoke.....L 10
May 16—Eddie Compo, New Haven.. KO by 8
Aug. 15—Tommy Sheppard, Baltimore ..D 10
Sept. 12—Tommy Sheppard, Baltimore..W 10
Sept. 26—Sonny Boy West, Baltimore.....L 10
Oct. 27—Del Flanagan, Minneapolis.....L 8
Nov. 24—Aaron Joshua, Brooklyn.....KO 6
Dec. 5—Tommy Sheppard, Baltimore...W 10
Dec. 22—Paddy De Marco, Brooklyn....L 8

1950

Jan. 23—Harold Jones, Baltimore...KO by 8
Feb. 27—Snuffy Smith, Holyoke .....L 10
May 8—Elis Ask, Hartford .....W 10
May 22—Julie Kogan, Hartford .....W 10
June 29—Bobby Lloyd, No. Adams.....L 10
July 11—George Dunn, Hartford .....W 10
Aug. 2—Paddy DeMarco, Norwalk .....W 10
Aug. 16—Reggie Martina, Norwalk.....W 8
Sept. 15—Aponte Torres, New London.KO 6
Oct. 13—Jimmy Watkins, New London...D 10
Oct. 23—Massimo Sanna, Baltimore....KO 8
Oct. 31—Dennis Pat Brady, Hartford....W 10
Nov. 13—Danny Colletti, Holyoke.....W 10

WILLIE DAVIS

New York, N. Y., Bantamweight

1949

Mar. 12—Manuel Baptista, B'klyn..KO by 4
Mar. 29—Kenny Adams, Hartford...KO by 3

1950

Jan. 4—Juan LaBoy, New York.....KO 2
Mar. 2—Harry Watkins, Brooklyn..KO by 3
Mar. 9—Tommy May, Brooklyn .....KO 1
Mar. 20—Rafael LaBoy, Brooklyn.....W 4
Apr. 3—Frank Sapone, Brooklyn.....W 4
Apr. 15—Ruby Burns, Brooklyn .....L 4
Apr. 27—Vicky Fima, New York.....L 4
May 18—Jimmy Bing, New York.....W 4

BOBBY DAWSON

New York, N. Y., Middleweight

1948

Feb. 25—Earl Shaw, New York.....KO 2
Mar. 8—Willie Smith, Brooklyn .....KO 2
Mar. 16—Shaddy DeVane, New York....W 4
Mar. 26—Fairest Norman, New York.....D 4
Mar. 29—Carlin Scott, Brooklyn .....KO 3
May 5—Bobby Copeland, New York....W 6
June 14—Leonard Lukas, Brooklyn ....KO 6
Nov. 8—Jackie Cooper, Brooklyn.....W 6

1949

Feb. 24—Harry Bilzerian, N. Y. C.....KO 1
Mar. 15—Van Butler, Hartford.....KO 1
Apr. 16—Sherman McNeil, Brooklyn...KO 1
June 14—Tom Parks, Elizabeth .....W 6
July 18—Leon Gabriel, Brooklyn.....KO 1
Aug. 11—Leonard Lukes, N. Y. C.....W 6
Nov. 22—Leon Daugherty, Washington..W 8
Dec. 2—Ted Bussey, Detroit.....KO 9

1950

Mar. 13—Gilbert Stock, Paris .....W 10
Apr. 3—Lucien Caboche, Paris.....W 10
Apr. 23—Claude Ritter, Paris.....W 10
July 1—Kid Marcel, Geneva .....W 10
Oct. 16—Jean Stock, Paris.....L 10
Nov. 9—Georges Chape, Paris.....W 10
Dec. 16—Michel Lapourielle, Geneva...W 10

CHARLIE DAWSON

New York, N. Y., Light Heavyweight

1948

Feb. 16—Mike Carney, Brooklyn .....W 4
Mar. 17—Jimmy Field, New York .....W 4
May 6—Larry Shaw, Brooklyn .....KO 1
June 14—Jimmy Milligan, Brooklyn..KO by 5
Aug. 26—Eddie Marno, New York .....L 6
Sept. 15—Jackie Caparell, Binghamton..W 6
Nov. 23—George Small, Brooklyn..KO by 4

1949

Jan. 6—Carmine Vitale, N. Y. C.....W 6

1950

Apr. 18—Willie Leake, New York...KO by 5

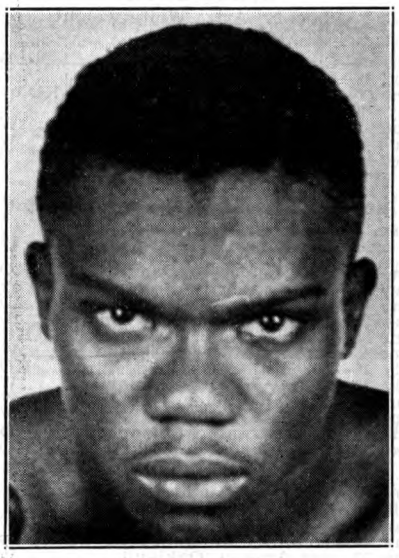

FREDDIE DAWSON, Chicago, Ill.

FREDDIE DAWSON

Born in Chicago, Ill. Negro. Lightweight

1943

Feb. 1—Bill Jordan, Chicago.....W 4
Feb. 22—Herman Mills, Chicago.....KO 3
Mar. 1—Jackie Nichols, Chicago.....D 4
Mar. 15—Berlin Hadnot, Chicago .....KO 2
Mar. 22—Elbert Adams, Chicago.....W 5
Apr. 5—Isadore Miner, Chicago.....W 6
Apr. 16—Al Gomez, Chicago.....W 6
Apr. 30—Al Reasoner, Chicago.....W 8
June 7—Jimmy Joyce, Chicago.....W 6
June 14—Jimmy Joyce, Chicago.....W 8
July 19—Ray Lewis, Chicago.....KO by 4
Aug. 2—Gene Ward, Chicago.....W 8
Aug. 17—Elbert Adams, Chicago.....W 6
Aug. 30—Jimmy Joyce, Chicago.....W 10
Oct. 4—Gene Spencer, Chicago.....W 10
Oct. 29—Harry Teaney, Chicago.....W 10
Dec. 20—Al Reasoner, Chicago.....KO 10

1944

Jan. 19—Willie Cheatum, Elizabeth .....W 6
Feb. 11—Davey Crawford, N. O. .....KO 3
Apr. 24—Bill Grier, Detroit .....KO 3
May 8—Lester Cueball Young, Detroit..KO 2
May 12—Charley Parham, N. O. .....KO 9
June 15—Dusty Brown, New York City..W 6
June 23—Joe Lemieux, N. Y. C. .....KO 1
July 10—Joe Amico, Philadelphia.....KO 4
July 20—Willie Cheatum, N. Y. C. .....W 6
Sept. 8—Bucky Taylor, N. Y. C. .....KO 2
Sept. 19—Ike Williams, Phila. .....KO by 4

1945

Feb. 26—Jerry Pittro, Chicago.....W 8
Mar. 26—Ernie Petrone, Philadelphia ..KO 3
Apr. 19—Willie Calhoun, Worcester....KO 7
Apr. 24—Sammy Daniels, Jersey City ..KO 6
Apr. 30—Dorsey Lay, Philadelphia.....L 10
June 12—Dorsey Lay, Philadelphia.....W 12
July 24—Gene Burton, Philadelphia.....W 10
Oct. 8—Al Gomez, Chicago.....KO 2
Nov. 30—Eddie Hudson, New Orleans...W 10

1946

Jan. 17—Sammy Daniels, Baltimore....KO 6
Jan. 28—Ike Williams, Philadelphia.....D 10
Feb. 7—Charlie Smith, Orange.....W 10
Mar. 7—Nick Castiglione, Chicago...KO 2
Mar. 26—Charlie Smith, Trenton.....W 10
Apr. 12—Johnny Bratton, Chicago.....L 10
Aug. 22—Gene Burton, Chicago.....W 10
Oct. 21—Willie Russell, St. Louis.....W 10
Dec. 2—Ben Evans, Chicago .....W 8
Dec. 11—Ace Miller, Toledo .....W 10

1947

Jan. 27—Ace Miller, Chicago.....W 8
Mar. 4—Bobby McQuillar, Detroit.....W 10

Mar. 24—Doug Ratford, Philadelphia.....L 10
Apr. 8—Al Mobley, Detroit.....W 10
Apr. 25—Midget Jones, New Orleans...KO 8
May 19—Bobby McQuillar, Detroit.....W 10
June 27—Doug Ratford, Chicago.....W 10
Sept. 1—Vic Patrick, Sidney, Australia KO 12
Sept. 28—Eddie Miller, Melbourne.....KO 2
Dec. 4—Dave Andrews, Chicago.....KO 2
Dec. 17—Candy McDaniels, Toledo.....KO 3

1948

Jan. 26—Ike Williams, Philadelphia .....L 10
Mar. 26—Johnny Williams, New York.....L 10
Apr. 26—Willie Russell, Boston .....W 10
June 7—Willie Cheatum, Chicago .....KO 10
Aug. 18—Kid Dinamita, Chicago .....KO 9
Aug. 25—Willie Russell, Cincinnati .....W 10
Sept. 11—Hankin Barrows, Havana .....W 10
Oct. 1—Joe Brown, New Orleans .....W 10
Oct. 25—Billy Justine, Chicago.....KO 1
Nov. 15—Charley Milan, Wash., D. C....KO 10
Nov. 29—Terry Gibson, Chicago.....KO 7
Dec. 6—Bee Bee Wright, Philadelphia..W 10

1949

Feb. 4—Bernard Docusen, Chicago....KO 6
Feb. 25—Bobby Lee, Chicago.....W 10
Mar. 29—Tommy Campbell, Los Angeles..W 10
May 27—Melvin Bartholomew, New Orl. W 10
June 6—Charley Williams, Newark.....W 10
Aug. 16—Doug Ratford, Washington.....W 10
Sept. 21—George Costner, Philadelphia..D 10
Dec. 5—Ike Williams, Philadelphia.....L 15
(Title Bout)

1950

Jan. 16—Charley Williams, Newark .....W 10
Mar. 22—Charley Salas, Chicago .....W 10
May 5—Tommy Bell, New Orleans.....KO 9
June 19—Jack Hassen, Sydney .....KO 7
July 7—Norm Gent, Melbourne .....KO 5
July 31—Jean Mougin, Sydney .....KO 6
Aug. 21—Charley Williams, Melbourne..W 12
Sept. 22—Irving Steen, New Orleans.....W 12
Nov. 15—John L. Davis, Oakland.....L 10

JIMMY DeCERIO

Norristown, N. J., Welterweight

1949

Mar. 10—Mario Petaccia, Philadelphia..KO 2
Apr. 14—Tony Vina, Philadelphia..KO by 2
May 5—Bill Reed, Philadelphia.....L 4
June 20—Billy Wyatt, Philadelphia.....L 6
July 5—Billy Wyatt, Philadelphia.....D 6
Sept. 15—Mitchell Allen, Philadelphia...L 6
Sept. 30—Joe Bonadies, Philadelphia....D 4
Oct. 15—Billy Gallagher, Philadelphia KO 6
Dec. 6—Burl Charity, New York .....L 6
Dec. 15—Vince Merollo, Philadelphia...W 6

1950

Jan. 17—Frank Navedo, New York.....W 6
Jan. 30—Wilbur Wilson, Boston .....L 8
Feb. 2—Mel Goldsmith, Brooklyn.....L 6
Feb. 6—Artie Diamond, Brooklyn..KO by 1
Mar. 9—George Gibbs, Philadelphia ....L 6
Dec. 16—Billy Wyatt, Philadelphia.....L 8

JOHNNY DE FAZIO

Bayonne, N. J., Lightweight

1947

Sept. 16—Billy Michales, Jersey City...KO 1
Sept. 24—Artie Massan, Jersey City....KO 4
Oct. 7—Freddie Smith, Jersey City...KO 2
Oct. 14—Willie King, Jersey City.....W 4
Oct. 21—Percy Idlett, Jersey City.....W 4
Nov. 5—Kenneth McLain, Jersey City..W 6
Nov. 18—Angel Ayala, Jersey City.....W 6

1948

Jan. 5—John Salamone, N. Y. C.....L 4
Jan. 26—John Salamone, N. Y. C.....W 4
Feb. 5—Jimmy Perrera, Bayonne.....W 6
Feb. 10—Gene Bora, Jersey City.....W 6
Mar. 2—Felix Rodondo, Jersey City...W 6
Mar. 12—Nat Terranova, N. Y. C.....W 4
Apr. 6—Willie Roberti, Jersey City.....L 6
Apr. 20—Tom Kaczmarek, Jersey City..W 6
Apr. 27—Willie King, Jersey City.....KO 4
May 11—Fred Smith, Jersey City.....W 6
June 1—Leo Kelly, Pittsburgh.....L 6
June 10—Bernie Dowd, Newark.....L 6
July 19—Jimmy Stamford, Elizabeth.....W 6
Aug. 30—Danny McCall, Newark.....W 6
Sept. 13—Jim Dockery, Newark.....KO by 5
Sept. 28—Billy Stevens, Jersey City.....W 6
Oct. 12—Jim Dockery, Jersey City.....W 8
Oct. 21—Jimmy Corti, Jersey City.....L 6
Nov. 16—Richard Howard, Jersey City..L 6
Nov. 23—Eddie Scott, Jersey City.....KO 1
Nov. 30—Richard Howard, Jersey City..W 6
Dec. 3—Ernie Majury, New York.....W 4

1949

Jan. 19—Benny Smith, Jersey City.....W 8
Feb. 7—Snooks Howard, Miami .....W 8
Feb. 12—Johnny Wolgast, W. Palm Bch. W 8
Feb. 23—Ernie Parker, Jersey City.....W 8
Mar. 11—Blondy Baggett, Palm Beach...W 10
Mar. 15—Tic Mollozzi, Newark.....W 8
Apr. 4—Bernie Dowd, Newark.....W 8
Apr. 25—George Wright, Newark.....KO 2
May 9—Gilberto Gomez, Newark.....W 8
May 23—Gilberto Gomez, Newark.....W 8
June 3—Jimmy Cox, Miami.....W 10
June 20—Phil Terranova, Newark.....D 8
July 7—Al Selby, Bayonne .....KO 6
July 11—Archie Devino, Newark .....W 8
Aug. 8—Charley Donovan, Newark .....W 8
Sept. 6—Charley Cabey Lewis, Newark...D 8
Oct. 10—Jimmy Warren, Jersey City.....D 8
Nov. 11—George La Falgio, New York...W 6
Dec. 5—Lew Jenkins, Newark.....KO by 8
Dec 19—Paulie Jackson, Newark.....W 10

1950

Feb. 3—Danny Stepovich, Palm Beach..W 10
Feb. 10—Pablito Rodriguez, Palm Beach KO 7
Feb. 24—Sonny Luciano, Palm Beach....D 8
Mar. 10—Angel Chavez, Palm Beach....W 8
Mar. 17—Del Flanagan, New York.....D 6
Mar. 24—Sonny Luciano, Palm Beach...W 10
May 2—Al Costantino, Newark .....L 8
May 10—Joe Micelli, New York.....KO by 6
July 17—Louis Ortiz, Elizabeth .....W 6
Aug. 9—Tony Cimmone, Jersey City...L 6
Oct. 11—Joe Atria, New York.....W 6
Oct. 19—Del Flanagan, Minnepaolis.....L 10
Nov. 3—Ike Jenkins, New York.....W 8
Nov. 22—Joe Atria, New York.....W 8
Dec. 22—Marcel Brisebois, New York.....L 6

ROCCO DEFRANCO

New York, N. Y., Welterweight

1950

July 28—Herb Nelson, Long Beach.....L 4
Aug. 7—Claude D'Arcey, Brooklyn .....L 4
Aug. 14—Rocco Quollo, Brooklyn .....L 4
Aug. 31—Joe Thomas, New York.....KO 2
Sept. 14—Billy Gfroehrer, Brooklyn..KO by 2

JESSE DeHOYOS

Houston, Texas Bantamweight

Born, Piedras, Negras, Mexico, December 22, 1931.

1950

Mar. 21—Wendell Romair, Houston.....W 4
Apr. 4—Benny Garcia, Houston.....W 4
May 2—Johnny Hernandez, Houston.....W 4
May 16—Bobby Woods, Houston.....D 4
May 19—Benny Garcia, San Antonio.....W 4
July 4—Herman Lauhoff, Houston.....L 4
July 18—Bucky Cook, Houston.....W 4
July 24—Bucky Cook, Corpus Christi...KO 2
Aug. 1—Johnny Adams, Houston.....KO 2
Aug. 17—Sunny Oliveras, Austin.....KO 3
Sept. 12—Paul Villo, Houston.....KO 2
Sept. 19—Wendell Romair, Houston.....W 4
Oct. 2—Eddie Hernandez, Ocean Park..L 4
Oct. 10—Eddie Hernandez, Los Ang..KO by 2

RUDY DEHOYAS

Houston, Texas Featherweight

Born, Piedras Negas, Mexico, December 22, 1931.

1950

Mar. 28—Wendell Romair, Houston.....W 4
Apr. 18—Tony Lala, Houston.....W 4
May 1—Isidor Lopez, Corpus Christi....W 4
May 2—Tony Lala, Houston.....W 4
May 19—Wendell Romair, San Antonio..W 4
May 23—Bobby Woods, Houston.....W 4
June 13—Lou Haro, Houston.....W 4
June 20—Bobby Woods, Houston.....W 6
June 27—Bobby Hancock, Houston.....KO 2
July 11—George Morris, Houston.....D 4
July 18—Martin Coscino, New Orleans....L 6
July 24—Weldon Barlow, Corpus Christi .....KO 1

Aug. 15—Herman Lauhoff, Houston.....W 6
Aug. 23—Raul Hernandez, Mercedes....KO 7
Sept. 5—Lou Haro, Houston.....W 6
Sept. 7—Tony Gonzales, Mercedes.....KO 3
Sept. 19—Henry Luera, Houston.....D 6
Oct. 2—Bob Satchell, Ocean Park.....W 4
Oct. 10—Al Reaza, Los Angeles.....KO 2
Oct. 13—Trini Perez, Los Angeles.....W 4
Nov. 27—Charles Flint, San Antonio....KO 4

JOE DE JOHN

Syracuse, New York, Middleweight

1944

Sept. 21—Francis Leonard, Ft. Hamilton KO 3
Sept. 29—Francis Leonard, Ft. Hamilton KO 3
Oct. 2—Spike O'Ryan, Newark.....KO 2
Oct. 11—Jimmy Davis, Elizabeth.....W 4
Oct. 18—Howard Settles, Elizabeth....KO 2
Oct. 25—Nick Restano, Elizabeth.....KO 5
Nov. 2—Jimmy Davis, Highland Pk.....W 6
Nov. 15—Jimmy Davis, Elizabeth.....W 6
Dec. 5—Jimmy Davis, Jersey City.....W 6
Dec. 8—Jimmy Mills, New York City....D 4
Dec. 13—Jimmy Davis, Elizabeth.....W 6
Dec. 22—Jimmy Davis, New York City..D 4

1946

Feb. 4—Joe Ellington, Buffalo.....WDis 2

1947

Jan. 7—Willie Jeeter, Buffalo.....L 6
Jan. 21—Billy Wigfall, Buffalo.....KO 4
Jan. 30—Billy Watson, Youngstown...KO 1
Feb. 5—Jimmy Gresham, Jacksonville..W 6
Feb. 19—Sonny Jordan, Akron.....KO 1
Feb. 26—Tony Carrolo, Jacksonville...KO 1
Mar. 5—Don Sarrow, Akron.....KO 3
Mar. 12—Billy Nelson, Dayton.....KO 2
Mar. 19—Sonny Jordan, Akron.....KO 5
Apr. 3—John Copeland, Akron.....KO 1
Apr. 11—Billy Cole, Akron.....KO 1
Apr. 16—Norman Butts, Buffalo.....KO 3
Apr. 21—Tom Nelson, Scranton.....W 6
Apr. 29—Jimmy Wilson, Buffalo.....KO 3
Apr. 31—Bucky Foster, Dayton.....W 6
May 1—Tommy Mendoza, Youngstown..W 6
May 5—Bucky Foster, Dayton.....W 6
May 8—Roy Crews, Youngstown.....W 6
May 12—Jimmy Guy, Rochester.....W 6
May 16—Nick Melnick, Chicago.....KO 2
June 4—Charlie Manning, Buffalo.....W 6
June 25—Jimmy Guy, Buffalo.....W 6
July 10—Bob Fuller, Akron.....KO 1
July 16—Lafayette Drummond, Chicago..W 6
July 28—Bobby Morris, Syracuse.....W 6
Aug. 18—Al Pinel, Syracuse.....KO 6
Aug. 28—Cleve Bailey, Syracuse.....W 8
Sept. 30—Indian Gomez, Buffalo.....KO 4
Oct. 28—Henry Chemel, Buffalo.....KO 2
Nov. 12—Paul Darby, Akron.....W 8
Dec. 2—Pete Mead, Buffalo.....KO by 5

1948

Jan. 6—Chet Vinci, Syracuse.....KO 7
Jan. 20—Willie Jeeter, Syracuse.....KO 6
Feb. 17—Len Taglia, Syracuse.....KO 5
Mar. 9—Mickey Savage, Syracuse.....W 10
May 11—Ossie Harris, Syracuse.....W 10
June 4—Baby Sims, Syracuse.....KO 8
June 22—Len Taglia, Utica.....KO 2
June 30—Sonny Horne, Syracuse.....W 10
July 20—Nick Kashuba, Utica.....W 10
Aug. 10—Cliff Hart, Syracuse.....KO 5
Sept. 6—Al Priest, Syracuse.....KO 10
Sept. 22—Billy Stemmler, Auburn.....KO 3
Oct. 14—Oswaldo Silvo, Syracuse.....KO 9
Nov. 30—Sonny Horne, Buffalo.....KO 1
Dec. 15—O'Neill Bell, Syracuse.....KO 3
Dec. 28—Ossie Harris, Buffalo.....KO 4

1949

Jan. 24—Lou Valles, Buffalo.....KO 1
Feb. 1—Oswaldo Silva, Buffalo.....KO 3
Feb. 25—Pete Mead, N. Y.....KO by 7
Mar. 22—Tony DeMicco, Buffalo.....KO 6
Apr. 20—Randy Brown, Syracuse.....W 10
May 3—J. C. Wilkins, Buffalo.....KO 4
May 18—Jake LaMotta, Syracuse...KO by 8
July 7—Pete Mead, Rochester.....KO 7
Aug. 17—Lee Sala, Syracuse.....KO by 6

1950

May 24—Herbie Kronowitz, Syracuse..KO 1
June 15—Billy Corbett, Binghamton...KO 5
July 6—Reuben Jones, Syracuse.....KO 2
Aug. 2—Joe Taylor, Schenectady.....L 10
Sept. 21—Don Lee, Syracuse.....KO 7
Nov. 21—Ernie Durando, Cleveland..KO by 5

DANNY DELANEY

Chicago, Ill., Welterweight

1949

June 20—Phil Childress, Chicago.....L 4
Aug. 22—Billy Creech, Chicago.....KO by 2
Aug. 26—Don Winset, Columbus.....W 4
Sept. 1—Jimmy White, Milwaukee.....L 4

1950

Feb. 8—Gordon House, Houston...KO by 7

RONALD DELANEY

Akron, Ohio, Negro, Middleweight

1948

Mar. 11—Freddy Bernhardt, Akron.....W 5
Mar. 23—Doyle Upchurch, Akron.....W 5
Apr. 29—Buddy Samarco, Pittsburgh...KO 1
Apr. 7—Art Jackson, Akron.....KO 1
Apr. 20—Chet Martin, Akron.....KO 2
May 5—Tiger Wills, Akron.....KO 1
May 11—Johnny Johnson, Ellwood City, Pa. .....KO 2
May 19—Johnny Chapman, Akron.....KO 2
June 14—Jimmy Welch, Columbus.....D 6
Aug. 30—Jimmy Welch, Columbus.....L 8
Nov. 10—Harry Hart, Akron.....W 4
Nov. 18—Billy Squall, Pittsburgh.....KO 4
Dec 1—Art Foster, Akron.....KO 3

1949

Jan. 5—Eddie O'Neill, Akron.....W 8
Jan. 19—Eddie O'Neill, Akron.....W 8
Feb. 18—Joey Carkido, Akron.....KO 2
Mar. 9—Willie Russell, Akron.....W 10
Mar. 30—Chaforo Martinez, Akron.....W 10
Apr. 13—Joe DiMartino, Akron.....W 10
May 11—Willie Russell, Akron.....W 10
May 25—Chuck Hurst, Akron.....KO 1
Oct. 26—Tommy Bell, Akron.....KO 10
Nov. 16—Cecil Hudson, Akron.....W 10

1950

Jan. 4—Pat Byers, Akron .....KO 7
Feb. 8—Joe Blackwood, Akron .....W 10
Apr. 19—Anton Raadik, Akron .....W 10
May 24—Jimmy Welch, Cincinnati .....D 10
June 20—Hal Meredith, Youngstown ...KO 3
Sept. 6—Charley Cotton, Toledo .....W 10
Nov. 9—Charley Cotton, Cleveland.....W 10
Nov. 14—Joe Blackwood, Akron.....W 10
Dec. 12—Leroy Coleman, Akron.....KO 8

JIMMY DELANGE

New York, N. Y., Heavyweight

1950

Jan. 18—Ike Welcome, New York.....KO 3
Feb. 15—Johnny Williams, New York..KO 2
Mar. 13—Clifton Murphy, Newark .....KO 3
Apr. 7—Cliff Koerkle, New York.....KO 1
Apr. 21—Cecil Rowland, New York.....KO 2
June 26—Ike Welcome, Brooklyn .....KO 2
July 17—Percy Allen, Brooklyn .....W 4
July 28—George Maverick, Long Beach KO 2
Aug. 21—Dick Willis, Brooklyn .....KO 1

JIMMY DELEON

San Antonio, Tex. Welterweight

Born, May 23, 1921.

1948

June 10—W. L. Schlemmer, Freeport, Tex. .....KO 2
June 24—Elroy Urerti, Pt. Arthur, Tex...W 4
July 5—Al Quinn, Wharton, Tex.....W 4
July 16—Daniel Herbert, Lafayette, La...W 4
Sept. 2—Rubber Roman, Donna, Tex...KO 3
Sept. 30—Gene Smith, San Antonio, Tex..W 6
Oct. 4—Elroy Urerti, Austin, Tex.....KO 1
Oct. 20—Lalo Gonzales, Galveston, Tex..L 4
Nov. 2—Lou Davis, Houston, Tex.....KO 3
Dec. 1—Ted Agapiou, Galveston.....D 4
Dec. 14—Willie Calcote, Houston.....KO 1

1949

Jan. 18—Tommy Valero, Houston .....KO 2
Jan. 29—Willie Calcote, Greenville.....W 6
Jan. 31—Carlos Camacho, New Orleans..L 6
Feb. 8—Frank Cincotta, Houston.....KO 3
Feb. 22—Nick Delgado, Houston.....KO 2
Mar. 8—Johnny Martin, Galveston.....W 4
Mar. 29—Frankie Wallace, Houston.....D 6
Apr. 12—Dick Satterfield, Houston.....KO 3
Apr. 26—Jerry Sargeant, Houston.....W 6
May 31—Frankie Fuller, Houston.....L 5
Aug. 10—Pete Sanchez, Galveston.....W 6

Sept. 13—Pete Sanchez, Galveston.....KO 5
Sept. 20—Jesse Ethridge, Galveston.....KO 3
Sept. 29—Charley Miller, Austin.....KO 3
Oct. 17—Rip White, Galveston.....KO 4
Oct. 20—Ray Smith, Austin.....L 6
Nov. 7—Bobby Mayeur, New Orleans.....L 6
Nov. 12—Frankie Wallace, Galveston.....KO 3
Dec. 12—Tony Brogolino, Galveston.....KO 3
Dec. 19—Al Hope, Austin.....KO 3

1950

Jan. 26—Roy Saylors, Houston.....L 8
Mar. 7—Ray Ramon, Galveston.....KO 2
Mar. 21—Ray Smith, Houston.....KO 5
Apr. 6—Vincent Cantu, Houston.....W 6
Apr. 28—Ted Agapiou, Austin.....KO 2
Aug. 31—Hugh Sublett, Ocean Park.....L 6
Aug. 29—Oscar Reyes, Los Angeles.....L 4
Sept. 12—Hugh Sublett, Los Angeles.....W 4
Sept. 15—Gil Chavez, Hollywood.....L 4
Sept. 17—Bob Torrance, Ocean Park.....L 4
Oct. 24—Ray Acosta, Los Angeles.....D 6
Nov. 7—Benny Jordan, Los Angeles.....L 4
Nov. 10—Rudy Martinez, Hollywood..KO by 2

PONCE DeLEON

Spokane, Wash., Heavyweight

1949

Mar. 2—Sonny Orrock, Spokane.....W 4
Aug. 18—Tiger Jack Fox, Sand Point, Ida. KO by 5
Oct. 4—Rex Layne, Salt Lake City..KO by 3

1950

July 26—Joe Quinlan, Spokane.....KO by 5
Oct. 5—Wallace McLeod, Vancouver.....D 6
Oct. 10—Dale Panter, Salt Lake City.....D 8

BENNY DELGADO

Providence, R. I., Welterweight

1945

Oct. 19—Bob Canova, Providence.....W 4
Oct. 26—Louis Tavares, Providence.....W 4
Nov. 9—Walter Gomes, Providence.....KO 2
Dec. 7—Jimmy Mooney, Worcester..KO by 4
Dec. 20—Steve Bellus, Fall River.....W 6

1946

Jan. 21—Art Morris, Providence.....KO 2
Jan. 24—Jack Singer, Fall River.....KO 4
Jan. 31—Billy Zaduck, Fall River.....D 6
Feb. 18—Joe Terryo, Boston.....KO 3
Feb. 25—Florient Desmarais, Boston.....W 8
Apr. 23—Florient Desmarais, Manchester.....KO by 9
May 13—Florient Desmarais, Boston.....W 10
May 23—Pedro Corchado, Fall River..KO 4
June 13—Henry Scott, Fall River.....KO 3
June 27—Joe Gillis, Fall River.....KO 3
Aug. 7—Sammy Mammone, Provid..KO 3
Aug. 21—Oscar St. Pierre, Provi.....KO 1
Aug. 28—Bobby Pooler, Providence.....KO 2
Sept. 11—Jimmy Rizzo, Providence.....W 8
Oct. 7—Jimmy Prior, Boston.....KO 5

1947

Jan. 30—Fred Polowitzer, Fall River.....W 8
Feb. 7—Ike Stevenson, Worcester.....D 8
Mar. 7—Tiger Flowers, Worcester..KO by 2
Mar. 12—Henry Holt, Providence.....L 8
Mar. 27—Tiger Flowers, Fall River.....W 6
Apr. 10—Vince Callahan, Fall River.....W 8
May 1—Pat Doyle, Fall River.....KO 5
June 4—Sammy White, Providence.....W 8
June 25—Johnny Coe, Providence.....L 6
July 2—Terry O'Toole, Providence.....W 8
July 15—Archie Goodbee, New Bedford..W 8
Aug. 25—Vince Callahan, Providence.....L 8
Nov. 3—Ernie Guisti, Providence.....L 10
Nov. 17—Jackie Lovatt, Providence.....W 10
Dec. 22—Pat Scanlon, Providence.....KO 7

1948

July 26—Rene Cantero, Providence.....KO 3
Aug. 9—Roger Whynott, Providence.....L 8

1949

Feb. 10—Tiger Flowers, Fall River.....KO 4
Mar. 21—Roger Whynott, Providence.....L 8

1950

Feb. 23—Ace McCloskey, Fall River.....L 8
Apr. 18—Frankie Fay, New Bedford..KO by 10

ROLANDO DELGADO

Cuban Featherweight

1945

Apr. 28—Andy Rodriguez, Havana.....KO 1
June 17—Salvador Castro, Havana.....W 6
June 23—Hector Delgado, Havana.....W 6
July 28—Congo Guevara, Havana.....W 8
Aug. 18—Congo Guevara, Havana..KO by 3
Nov. 24—Manuel Garcia, Havana.....W 8
Dec. 22—Arquimides, Havana.....L 8

1946

July 13—Manolito Kid, Havana.....LF 1
Aug. —Manolito Kid, Havana.....KO 4
Nov. 23—Diego Sosa, Havana.....KO by 3

1947

June 7—Manolito Kid, Habana.....D 8
May 31—Armandito Labarrera, Habana..D 8
June 21—Congo Guevara, Habana.....W 10
Nov. 29—Pelon Perez, Mexico City.....D 10

1948

Feb. 28—Manuel Hernandez, Mex. City KO 4
May 7—Rudy Vasquez, Hollywood.....L 4
May 15—Rudy Vasquez, Los Angeles.....D 4
May 28—Gil Napier, Hollywood.....L 4
July 7—Bobby Why, Los Angeles KO by 1
May 31—Rocky Haro, Las Vegas.....L 6
July 28—Gil Nappier, Los Angeles.....D 4
Aug. 30—Dave Gallardo, Ocean Park.....D 1
Sept. 7—Georgie Mendoza, Los Angeles..W 4
Oct. 19—Joey Clemo, Portland.....L 6
Nov. 2—Al Arenas, Los Angeles.....KO 5
Nov. 5—Joey Clemo, Portland.....KO by 5
Nov. 16—Chuck Wilkerson, Los Angeles..W 6

1949

Jan. 10—Pancho Uribe, Ocean Park..KO by 10

1950

Apr. 1—Arquimides Yirac, Regla.....W 6
May 19—Manuel Armenteros, Havana.....KO by 1

DINO DELL

Newark, N. J., Middleweight

1949

June 6—Ray Gourley, Newark.....KO by 4
June 20—Ralph Walker, Newark.....KO 3
July 11—Jimmy Tamponi, Newark.....W 4
Aug. 22—Bobby Dart, Newark.....KO 2

1950

Mar. 6—Jimmy Tamponi, Jersey City..D 4

FRANKIE DELL

New York Welterweight

1947

July 4—Bobby Williams, Long Beach.....L 4
July 25—Frank Nardizzi, Long Beach.....L 4
July 30—Hy Melzer, Jamaica.....D 4
Aug. 6—Vinnie Milito, Jamaica.....W 4
Sept. 2—Dan Butler, N. Y.....W 4
Sept. 16—Don Scalzo, Bronx.....W 4
Sept. 30—Pat Brady, Queens.....L 6
Oct. 14—Tony Basso, Queens.....L 4
Oct. 28—Al Silverman, Bklyn.....D 6
Nov. 10—Mario Marino, N. Y. C.....D 4
Nov. 18—Hy Melzer, Brooklyn.....L 4

1948

Jan. 27—Jimmy Tarangelo, N. Y. C.....L 6
Mar. 10—Jimmy Herring, N. Y. C.....KO by 3
Apr. 17—Angelo Morganti, Brooklyn KO by 2
Apr. 27—Solly Levitt, Brooklyn.....L 6
May 6—Johnny McKenzie, Brooklyn..W 6
May 22—Johnny Britenbruck, Brooklyn..L 6
July 22—Bill Delaney, Fall River.....W 6
Nov. 8—Billy Morris, Holyoke.....L 6

1949

Mar. 10—Lou Russo, N. Y.....L 6
June 27—Al Adele, Brooklyn.....L 4
Sept. 2—Jackie Krulewicz, Lg. Bh., N. Y..L 4

1950

June 5—Jim Dillon, Brooklyn.....L 4

JOE DELL

Meriden, Conn., Lightweight

1945

July 11—Wendel Douglas, Bridgeport..W 4
July 26—Billy Commodore, Brooklyn..KO 2
Oct. 8—Eddie Reardon, New Haven.....L 4

Oct. 9—Jimmy Callura, White Plains...L 4
Oct. 23—Tony Pontillo, White Plains...L 4
Dec. 18—Donald Scanlon, White Plains..W 4

1946

Jan. 8—Frankie Van, N. Y. C.....W 4
Jan. 14—Joey Wasnick, New Haven.....D 4
Jan. 17—Herbert Jones, Norfolk.....L 8
Feb. 25—Felix LeBlanc, Providence....KO 5
Apr. 1—Joey Wasnick, New Haven.....D 6
June 1—Angelo Ambrosano, New Haven L 6
July 9—Angelo Ambrosano, New Haven L 6
Aug. 20—Kenny Hilton, Hartford.....D 4
Sept. 25—Tony Ferrara, Hartford.....D 6
Oct. 22—Dan Butler, Hartford.....L 6
Dec. 16—Joe Nadeau, Providence .....W 6

1947

Jan. 6—Jerry Lavigne, Boston .....KO 1
Jan. 13—Jackie Harris, Boston .....L 10
Mar. 25—Danny Butler, Hartford .....L 6
Apr. 10—Jerry Meckler, Asbury Park....L 6
Apr. 15—Harold Gibson, N. Y.....KO 1
May 12—Luther Burgess, Philadelphia...L 8
May 16—Frankie Savino, Asbury Park...D 6
July 3—Pete Ferrente, Bklyn. .....L 6
July 18—Jimmy Hegeman, Bklyn.....W 8
Oct. 14—Charley Williams, Trenton.....L 6
Oct. 21—Charley Donovan, Bklyn.....L 6
Oct. 28—Lou Castrilli, N. Y. C.....L 6
Nov. 8—Pete Ferrente, Brooklyn.....L 6
Nov. 18—Johnny Moran, N. Y. C.....L 6
Dec. 1—Johnny Moran, Brooklyn.....L 6

1948

Dec. 13—Calvin Anderson, New Haven..KO 2

1949

Jan. 10—Al Rojas, New Haven.....KO by 1
Feb. 16—Sal Ferello, N. Y.....KO by 2
Feb. 24—Bobby English, Fall River.....L 10
Apr. 18—Eddie Chavez, Brooklyn.....L 6
Sept. 30—Bibber Gaughan, Providence....L 6

1950

Mar. 13—Rafael LaBoy, New Haven.....W 6
Apr. 1—George Edmunds, Waterbury...L 4
May 29—Ray Reed, Waterbury .....L 6

TIRSO DEL ROSARIO

Philippine Featherweight

1947

Feb. 26—Rustico Orquita, Manila.....KO 9
Dec. 20—Manuel Ortiz, Manila.....L 15
(World Bantamweight title bout)

1948

Mar. 22—David Kui Kong Young, Manila W 10
Apr. 7—Manuel Anduha, Manila.....KO 8
Oct. 1—Speedy Cabanella, Manila.....W 10

1949

May 5—Baby Martinez, Manila.....KO 3
July 16—Jagir Singh, Manila.....KO 4
Aug. 20—Star Navan, Manila.....KO 9
Sept. 16—Dado Marino, Manila.....KO 5
Dec. 22—Dado Marino, Manila .....W 10

1950

Mar. 18—Cecil Schoonmaker, Manila ...W 10
Sept. 6—Bonnie Espinosa, Manila .....D 10
Dec. 20—Bonnie Espinosa, Manila..KO by 5

53-5-1

PAT (PADDY) DEMARCO

Brooklyn, N. Y., Lightweight
Born, February 10, 1928.

(6-1)

1945

Mar. 20—Sal Giglio, Jersey City.....W 4
May 9—Jimmy Gause, Jersey City.....KO 4
June 18—Al Victoria, Newark.....KO 1
July 9—Oscar Williams, Newark.....W 6
Sept. 25—Jimmy Mason, Jersey City....KO 4
Oct. 1—Butch Charles, Newark.....L 6
Nov. 13—Jose Fernandez, Jersey City...W 6

1946

Feb. 16—Marty Bell, Brooklyn.....KO 4
Mar. 2—Everett Chapman, Brooklyn.....W 4
Mar. 12—Johnny Phillips, Brooklyn.....W
Mar. 30—Gunnar Larson, Brooklyn.....W 6
Apr. 11—Zack Taylor, New Brunswick..W 6
May 11—Gabby Ferland, Brooklyn.....L 6
June 28—Donald Murray, N. Y. C.....W 4
Sept. 30—Don Murray, N. Y. C.....W 6
Dec. 3—Davey Cohen, Brooklyn .....W 6
Dec. 23—Danny Randy, Brooklyn .....W 6

1947

Jan. 17—Joe Holmes, N. Y. C.....W 6
Feb. 18—Pedro Biesca, Bklyn. .....W 8
Mar. 4—Mike Konners, Bklyn. .....W 8
Apr. 8—Joe Carney, Bklyn.....W 8
Apr. 29—Patsy Giovanelli, Queens.....W 8
May 20—Bobby Williams, Queens .....W 8
June 16—Billy Strauss, Bklyn. .....W 8
July 34—Jimmy Warren, Bklyn.....KO 6
Aug. 19—Hunberto Zavala, N. Y.....W 8
Oct. 1—Tommy Mills, Jamaica .....W 8
Oct. 17—Danny Bartfield, N. Y.....W 8
Nov. 11—Johnny Dell, N. Y. C.....W 8
Dec. 8—Joey Carkido, N. Y. C.....KO 7

1948

Jan. 20—Roy Andrews, N. Y. C.....W 8
Jan. 30—Terry Young, N. Y. C.....W 8
Apr. 2—Terry Young, N. Y. C.....W 10
June 21—Paulie Jackson, Brooklyn.....W 10
Sept. 10—Willie Pep, N. Y. C.....L 10
Oct. 14—Paulie Jackson, N. Y. C.....W 8
Nov. 1—Bernie Bernard, Brooklyn.....W 8

1949

Feb. 2—Humberto Sierra, N. Y.....W 10
Feb. 21—Chuck Burton, Trenton.....W 8
Mar. 4—Billy Graham, N. Y.....W 10
Mar. 14—Jimmy Collins, Philadelphia...W 10
Apr. 11—Chuck Burton, Holyoke.....W 10
May 17—Clem Custer, Hartford.....D 10
June 6—Clem Custer, Brooklyn.....W 8
Sept. 21—Humberto Sierra, Miami.....W 10
Oct. 3—Jackie Weber, Providence.....W 10
Oct. 28—Sandy Saddler, New York..KO by 9
Dec. 22—Teddy Davis, Brooklyn.....W 8

1950

Feb. 1—Orlando Zulueta, New York....W 10
Apr. 3—Cabey Lewis, Newark .....W 8
Apr. 15—Eduardo Carrasco, Waterbury..W 8
Apr. 28—Dennis Pat Brady, New York..W 10
June 5—Reuben Davis, Brooklyn .....W 8
June 22—Ray Edwards, New York.....W 8
Aug. 2—Teddy Davis, Norwalk .....L 10
Aug. 18—Kid Dussart, Long Beach.....W 10
Aug. 28—Young Junior, Brooklyn .....W 10
Sept. 30—Doug Medley, Brooklyn.....W 8
Oct. 11—Joey Scarlota, New York.....W 10

12-1
(8-1)

TONY DeMARCO

Boston, Mass., Lightweight

1948

Dec. 10—Billy Shea, Boston.....KO 3

1949

Jan. 14—Joe Palaza, Boston.....KO 2
Sept. 12—Roger Lessard, Boston.....KO 5
Oct. 21—Vic Young, Boston.....KO 1
Nov. 14—Frankie Steele, Boston.....W 4
Dec. 19—Frankie Steele, Boston.....KO 3

1950

Jan. 9—Art Suffolatta, New Haven..KO by 5
Feb. 20—Bobby Veal, Boston .....KO 2
July 10—Roger Ringuette, Boston .....KO 1
Sept. 25—Bobby Weaver, Holyoke.....KO 3
Oct. 9—Des Shanley, Holyoke.....W 4
Oct. 20—Joe Wright, Boston.....W 6
Dec. 11—Ken Murray, Boston.....W 6

PAT DEMERS

Born, Brockton, Mass. Lightweight.

1943

June 11—Johnny Cool, Worcester..KO by 4
June 29—Jose Fernandez, New Bedford..W 6
July 7—Frankie Topazio, Woonsocket..W 6
July 13—Frank Topazio, New Bedford..KO 3
July 28—Al Sforza, Woonsocket .....KO 2
Aug. 11—Jose Domingo Rozo, Woonsocket..W 8
Aug. 17—Paul Sanlas, New Bedford.....KO 1
Aug. 25—Johnny Mercer, Woonsocket..KO 6
Aug. 31—Joey Wasnick, New Bedford..KO 1
Sept. 8—Rayford Murray, Woonsocket..W 8
Oct. 1—Jose Domingo Rozo, Taunton..KO 6
Oct. 7—Leroy Saunders, Fall River.....W 8
Oct. 25—Russell Sawyer, Prov., R. I.....KO 8
Nov. 2—Bill Dee, New Bedford.....KO 1
Nov. 15—Oscar Lewis, Prov., R. I.....L 8
Nov. 30—Harry Hitlian, New Bedford....W 10
Dec. 20—Patsy Brandino, Prov., R. I.....L 10

1944

Jan. 13—Al Gauthier, Fall River.....KO 5
Jan. 24—Patsy Brandino Providence.....L 10
Jan. 27—Frank Leonard Boston.....D 10

Feb. 11—Frank Leonard Boston.....L 10
Feb. 25—Tommy Murray Boston.....KO 2
Mar. 7—Ike Roland New Bedford.....KO 2
Mar. 14—Jerry Zullo New Bedford.....W 10
Mar. 31—Zack Taylor Worcester.....W 10
Apr. 18—Jerry Zullo New Bedford.....L 10
May 9—Jerry Zullo, New Bedford.....W 10
June 6—Jackie Callura New Bedford..W 10
June 14—Jimmy McLarnin, Woonsocket.....L 8
June 27—Jimmy McLarnin, New Bedford W 10
July 27—Oscar St. Pierre, Fall River..KO 7
Aug. 8—Julian Malavez, New Bedford..W 10
Aug. 17—Al Triola, Fall River.....KO 3
Aug. 29—Johnny Cool, New Bedford....W 10
Sept. 18—Santiago Rivera, Providence...W 10
Sept. 21—Jean Barriere, N. Bedford KO by 6
Oct. 24—Jean Barriere, New Bedford..D 10
Nov. 14—Jean Barriere, New Bedford....L 10
Dec. 28—Henry Davis, Fall River.....L 10

1945

Jan. 5—Bobby Smith, N Y C.....D 6
Jan. 12—Pat Foley, Boston.....W 10
Mar. 6—Billy Lambert, New Bedford..KO 6
Mar. 12—Humberto Zavala, N. Y. C.....L 10
Mar. 26—Archie Wilmer, Philadelphia...L 8
Apr. 10—Johnny Cool, New Bedford.....W 10
Apr. 19—Jean Barriere, Boston.....W 10
May 9—Danny Bartfield, Paterson.....W 10
May 25—Steve Kronis, Boston.....W 10
July 16—Charley (Cabey) Lewis, Provid. L 10
Sept. 17—Joey Pirrone, Boston.....KO 7
Sept. 27—Al Frieda, Portland.....KO 8
Oct. 6—Tony Pellone, Brooklyn.....L 10
Oct. 30—Oscar St. Pierre, Salem.....W 10
Nov. 7—Freddie Russo, Paterson.....L 10
Nov. 19—Charley Fusari, Newark...KO by 3
Nov. 30—Julie Kogon, Worcester.....W 10
Dec. 12—Joe Celletti, Brockton.....W 10

1946

Feb. 8—Charley Cabey Lewis, Prov.....W 10
Feb. 20—Santiago Rivera, Brockton.....W 10
Dec. 10—Henry Polowitzer, Manchester..W 8
Dec. 30—Mario Ramos, Boston.....KO 9

1947

Jan. 6—Julie Kogan, New Haven.....L 12
Feb. 6—Bobby Williams, Fall River....W 10
Feb. 19—Herb Freeman, Portland, Me....L 8
Feb. 24—Patsy Brandino, Boston.....L 10
Mar. 12—Tommy Campbell, Kansas City..L 10
Mar. 19—Bobby Ruffin, Jamaica....KO by 3
May 1—Gene LeBland, Fall River....KO 1
June 12—Earl Huff, Camden.....L 10
July 1—Buddy Hayes, New Bedford....L 10
July 29—Buddy Hayes, New Bedford....L 10
Aug. 12—Jimmy McLarnin, N. Bedford..W 10
Sept. 25—John LaRusso, Fall River.....L 10
Oct. 7—Herbie Freeman, Portland..KO by 6

1948

Feb. 10—Pat Kelly, Salem.....KO 2
Feb. 19—Don Williams, Worcester.....L 8
Oct. 4—Jerry Mekler, Providence KO by 3
Dec. 6—Johnny Priest, Boston.....L 8

1949

Mar. 8—Billy Murray, Salem.....D 8
Mar. 22—Frankie Fay, New Bedford.....W 10
Mar. 28—Billy Murray, Boston.....L 10
Apr. 12—Frankie Fay, New Bedford.....L 10

1950

Jan. 19—Kenny Isaacs, Worcester.....W 8
Jan. 30—Billy Hazel, Holyoke.....KO by 1
Feb. 20—Curley Drouin, New Bedford..W 8

TOMMY DEMERS

Sands Point, Ida., Light Heavyweight

1950

Mar. 31—Gale Williams, Portland.....KO 1
Apr. 18—Keith King, Portland.....KO by 2
June 16—Frankie Crane, Seattle.....KO by 1

JIMMY DeMETROIS

New York Welterweight

1946

Nov. 12—George Montgomery, Jers. City..D 4
Nov. 26—Len Holton, Jersey City.....L 4
Dec. 17—Joe Stacy, Jersey City.....W 4

1947

Jan. 14—Jack Griffin, Jersey City.....L 4
May 13—Charlie Finley, Bklyn.....D 4
May 20—Charley Brown, Bklyn.....KO by 2
July 29—Jerry Heimowitz, N. Y.....L 4
Aug. 12—James Colbert, N. Y.....KO 1
Aug. 21—Ossie Cooper, Bklyn.....W 4

1948

Sept. 30—Steve Csuerbak, N. Y. C.....KO 1
Oct. 6—Art Martignetti, N. Y. C....KO by 1
Oct. 21—Art Martignetti, New York...KO 3
Nov. 11—Lenny Durham, New York.....D 6
Nov. 16—Lou Gillespie, Brooklyn.....W 6

1949

Jan. 24—Kenny Clark, N. Y.....D 6
Feb. 17—Joe Murray, N. Y.....W 6
Feb. 26—Tommy Warnock, Brooklyn....L 6
Mar. 26—Tommy Warnock, Brooklyn....W 6
Apr. 14—Claude Hammond, N. Y.....W 6
June 9—Frankie Kruski, Brooklyn....KO 5
July 13—Bill Brenner, Scranton.....L 6
Dec. 1—Carlin Scott, Brooklyn.....L 6
Dec. 19—Manny Torres, Brooklyn.....W 6

1950

Jan. 24—Roger Donahue, New York KO by 6
Feb. 23—Rocky Compitello, New York...L 6
Dec. 28—Johnny Noel, Brooklyn.....W 8

TONY DE MICCO

35-26-2

Schenectady, New York, Light Heavyweight

(64)

1946

Jan. 14—Jimmy Crawford, Troy.....W 4
Jan. 28—Johnny Willard, Troy.....W 4
Feb. 18—Johnny Willard, Troy.....W 4
Mar. 18—Billy Beauford, Troy.....W 4
Apr. 1—Freddie Salenko, Troy.....KO 4
Apr. 11—Billy Beauford, Binghamton....L 6
Apr. 22—Hank Johnson, Troy.....W 4
June 28—Nelson Hawkins, Syracuse.....W 6
July 5—Bill Landry, Pittsfield.....W 6
July 11—Willie Davis, Buffalo.....L 6
July 17—Midget Doyle, Binghamton...KO 5
July 18—Jackson Bradley, Utica.....W 6
Aug. 2—Johnny Smith, Pittsfield.....W 6
Aug. 6—Tommy Pope, Schenectady.....W 6
Aug. 16—Jackson Bradley, Syracuse.....W 6
Aug. 28—Al Johnson, Schenectady.....W 6
Sept. 2—Jack Harding, Syracuse.....W 6
Sept. 9—Al Johnson, Troy.....W 6
Sept. 23—Jackson Bradley, Syracuse....W 6
Oct. 3—Bat Stroud, Pittsfield.....W 8
Nov. 12—Nick Barone, Syracuse.....L 6
Dec. 6—Bobby Bowles, Syracuse.....L 8

1947

Jan. 15—Joe Mason, Binghamton.....L 8
Mar. 3—Al Johnson, Troy.....W 4
Mar. 20—Billy Pappas, Wilkes Barre....W 8
Apr. 30—Loren McCarthy, Wilkes Barre.....KO 3
May 28—Willie Brown, Utica.....W 8
June 6—Buster Rose, Utica.....W 6
June 10—Allie Johnson, Syracuse.....KO 3
June 27—Frankie Best, Johnson City...L 6
July 8—Allie Johnson, Syracuse.....KO 4
July 15—Johnny Denero, Syracuse.....W 6
July 28—Bob Jacobs, Syracuse.....L 6
Aug. 14—Willie Hedgemond, Bklyn..KO by 3
Oct. 10—Dick Wagner, N. Y.....L 6
Nov. 7—Dick Wagner, N. Y. C.....L 8
Dec. 20—Henry Holly, Brooklyn.....L 6

1948

Jan. 6—Richie Dallas, N. Y. C.....L 6
Mar. 29—Bobby Dare, Rochester.....L 6
Apr. 6—Jimmy Hayden, Syracuse.....W 8
May 4—Jay Johnson, N. Y. C.....W 6
June 30—Larry Shaw, N. Y. C.....W 6
July 8—Charlie Marshall, Claremont, N. H.....W 8
July 27—Walter Cartier, N. Y. C.....KO 5
—Reuben Jones, Newburgh.....L 8
Aug. 17—Burl Charity, N. Y. C.....D 8
Oct. 14—Cubby Wright, Wilkes-Barre...L 8
Oct. 25—Lee Sala, Toledo.....L 10
Nov. 8—Vern Lester, Brooklyn.....W 10
Nov. 17—Jimmy Curl, Miami.....W 10
Nov. 23—Jose Basora, Miami.....KO by 8
Dec. 27—Artie Levine, Brooklyn....KO by 8

33-18-1

1949

Feb. 8—Lee Sala, Buffalo.....W 10
Feb. 21—Lee Sala, Pittsburgh.....L 10
Mar. 22—Joe DeJohn, Buffalo.....KO by 6
May 6—Rocky Castellani, N. Y.....L 10
June 22—Bill Daley, Scranton.....W 10
July 7—Steve Belloise, N. Y.....L 8
Sept. 15—Anton Raadik, Chicago.....D 10
Oct. 18—Anton Raadik, Grand Rapids....L 10

Nov. 15—Robert Villemain, Buffalo.....L 10
Dec. 10—Billy Corbett, Brooklyn.....L 8

1950

Jan. 12—Billy Brown, New York.....L 10

WALTER DEMINES

Baltimore, Md., Lightweight

1948

May 24—Jackie Ford, Baltimore.....L 4
June 28—Jimmy Brown, Baltimore.....D 4

1949

Jan. 17—Walter Hamm, Baltimore.....L 4
Feb. 7—Jimmy Brown, Baltimore.....W 4
Sept. 26—Cy Redmond, Washington.....W 4
Oct. 10—Del Flanagan, Washington..KO by 5

1950

Jan. 2—Walter Hudson, Baltimore.....W 4
Jan. 23—Charley Turner, Baltimore.....W 4

JIMMY DEMURA

Syracuse, N. Y., Featherweight

1950

Mar. 29—Johnny Howard, Syracuse.....W 4
Aug. 2—Bobby Harvey, Scranton.....L 4
Sept. 13—Tommy Corrick, Toronto.....L 4
Dec. 11—Max Males, Toronto.....W Dis. 5

JOHNNY DENSON

Indianapolis, Ind., Heavyweight

(For previous record, 1938-1947, see 1948 Edition, pages 154-155.)

1948

Mar. 5—Eddie Wilson, Baltimore..KO by 5

1949

Apr. 1—Chet Harter, Indianapolis.....W 8
Apr. 7—Joe Modzele, Pittsburgh.....L 8
May 23—Jay Lambert, Salt Lake City.....L 10
June 7—Remo Polideri, Salt Lake City..L 10
June 28—John Hubbard, Milwaukee..KO by 2

1950

July 15—Bob Golden, Denver.....KO by 2

HARRY DEPUTY

Pottsville, Pa. Lightweight

Born, September 10, 1931.

1950

Jan. 17—Ted Queen, Lakewood.....KO 3
Feb. 16—Wilbur Stowers, Mt. Carmel..KO 1
Mar. 16—Baby Kid Robinson, Mt. Carmel..W 4
Apr. 20—Johnny Nelson, Mt. Carmel.....KO 3
May 3—Nick Ivera, Lakewood.....KO 4
May 18—Garfield Roundtree, Mt. Carmel..W 4
June 16—Marvin Hickman, Mt. Carmel..W 4
July 20—Tony Villa, Mt. Carmel.....W 4
Aug. 17—Marvin Hickman, Mt. Carmel..W 4
Sept. 19—Al Capers, Lakewood.....KO by 1
Oct. 31—Ed Kelly, Lakewood.....KO 2

TOMMY DESANTIS

Youngstown, O., Featherweight

1949

Oct. 13—Arnie McKee, Pittsburgh.....W 6

1950

Feb. 6—Sammy Anderson, Youngstown..L 4
May 12—Vic Femia, New York.....W 4
June 20—Packy O'Brien, Elizabeth.....W 4
June 26—Julie Colon, Brooklyn.....L 6
July 7—Richie Crump, Long Beach.....D 4
July 17—Tommy Yamaoka, Brooklyn..KO 3
July 27—Frankie Freese, Brooklyn.....D 4
Aug. 4—Louis Carmona, Long Beach..W 4
Aug. 7—Louis Carmonea, Brooklyn.....W 4

WILF DESJARDINS

Spokane, Wash., Lightweight

1948

Feb. 10—George Mazurenko, Spokane..W 8
Mar. —Charley Johnson, Tacoma.....L 10
Mar. 12—Dean Abney, Spokane.....D 6
Apr. 2—Buddy Roberts, Spokane.....KO 2
June 29—Dick Wolfe, Spokane.....D 6
July 27—Al Cowan, Spokane.....L 6
Nov. 15—Al Slater, Calgary.....W 10
Dec. 3—Ted Garcia, Calgary.....W 10

1949

Jan. 7—Harry Lafferty, Calgary.....W 10
Apr. 14—Sonny Elixman, Spokane.....KO 4
Apr. 19—Red Garrison, Calgary.....KO 7
May 3—Buddy Washington, Calg'y..KO by 6
May 30—Al Marotti, Calgary.....L 10
June 17—Art Aragon, Hollywood..KO by 2
July 22—Ralph Thompson, Brooks, Alta.....KO 4
Sept. 30—Benny Geary, Edmonton.....L 10
Oct. 3—Kid Rocco, Olds, Alta.....KO 3
Oct. 14—Benny Geary, Edmonton.....L 10
Oct. 26—Blackie Vanderveer, Spokane..D 8
Nov. 9—Hal Hallaway, Spokane.....L 8
Nov. 21—Ernie Hunick, Salt Lake.....KO 6
Dec. 6—Keith Nuttall, Salt Lake.....L 10

1950

Apr. 20—Stan Kursu, Minneapolis.....L 4
June 3—Dickie Weinhold, Billings.....L 10
June 20—Tommy Baker, Winnipeg.....Exh. 6
July 1—Dickie Weinhold, Livingston, Mont.....KO 8
Aug. 16—Joe Velez, Spokane.....L 10

FORREST "FIST" DEVER

Grand Rapids, Michigan, Welterweight

1945

Mar. 26—Frank Osaway, Detroit.....W 6
Apr. 30—Frank Osaway, Saginaw.....W 4
May 7—Floyd LaVasseur, Saginaw.....W 4
May 29—Lee Wallace, Grand Rapids..KO 2
July 6—A. C. Lee, Saginaw.....W 6
Sept. 14—Mickey Wilson, Detroit.....W 4
Sept. 28—Alvin Howell, Detroit.....W 4
Oct. 5—Jimmy Stewart, Detroit.....KO 3
Nov. 2—Talmadge Bussey, Detroit KO by 2
Dec. 28—A. C. Lee, Kalamazoo.....W 6

1946

Feb. 4—Augustin Jiminez, Detroit.....W 5
Feb. 8—Willie Watkins, Detroit.....W 6
Feb. 15—Willie Watkins, Detroit.....L 8
Mar. 15—Gene Bolden, Detroit.....D 6
Mar. 29—Martin Doyle, Detroit.....W 6
May 13—Willie Edmonds, Grand Rapids..L 10
June 28—Bobby Neil, Flint.....L 6
Oct. 22—Louis Hall, Detroit.....L 6
Nov. 19—Willie Edmonds, Grand Rapids..L 10
Dec. 17—Danny Ruggerio, Elizabeth.....W 6

1947

Jan. 7—Issac Jenkins, Elizabeth.....W 6
Jan. 11—Leroy Epps, Bklyn.....KO 4
Jan. 21—Rollie Horne, Newark.....KO 1
Jan. 28—George Martin, Elizabeth.....W 6
Feb. 11—George Martin, Elizabeth.....L 6
Mar. 8—Mario Ramos, Bkln.....W 8
Apr. 5—Livio Minelli, Bklyn.....L 8
June 5—Jackie Darthardt, Milwaukee.....KO by 3

1948

Jan. 15—Frankie Ross, Miami.....D 6
Feb. 4—Phil Saad, Miami.....KO 6
Mar. 3—Chico Pacheco, Miami.....W 10
Mar. 5—Jim Walters, Palm Beach.....D 6
Mar. 19—Oswaldo Silvo, Palm Beach.....L 10
Apr. 14—Angel Chavez, Miami.....L 6
Apr. 20—Gene Smith, Miami.....L 8
Apr. 27—Sonny Hope, Miami.....KO 2
May 4—Billy Spangler, Miami.....L 8
May 12—Larry Lynn, Miami.....KO 3
May 17—Angel Chavez, Miami.....W 8
May 31—Bobby Dykes, Miami.....W 8
June 7—Chico Pacheco, Miami.....D 10
June 14—Jimmy Curl, Miami.....KO by 3
July 6—Bobby Dykes, Miami.....D 10
July 19—Ernie Pelaia, Miami.....L 10
Aug. 26—Hal Meredith, Macon.....W 10
Sept. 8—Al Hersh, Miami.....KO by 4
Oct. 18—Cannonball Canovas, Miami.....W 10
Oct. 11—Hal Meredith, Miami.....W 10
Nov. 3—Cannonball Canovas, Miami.....W 10
Nov. 23—Cannonball Canovas, Miami.....L 8
Dec. 3—Len Taglia, Palm Beach.....KO by 5

1949

Jan. 27—Angel Chavez, Palm Beach.....W 6
Feb. 25—Red LaVasseur, Grand Rapids..W 8
Apr. 15—Carey Mace, Miami.....KO by 2
May 3—Paul Darby, Grand Rapids.....L 10
June 16—Jean Walzack, Detroit.....L 8
Oct. 7—Lester Felton, Detroit.....KO by 7

1950

Jan. 13—Red LaVasseur, Grand Rapids..L 10

ARCHIE DEVINO

Newark, N. J., Featherweight

39-10-3 (12-1)

1945

Apr. 5—Babe Kelly, Norfolk—W 6
Apr. 19—Babe Kelly, Norfolk—L 6
May 30—Benny May, Elizabeth—W 6
June 11—Billy Commodore, Brooklyn—KO 2
June 21—Benny May, Richmond—W 6
June 27—Johnny Land, Elizabeth—L 6
July 13—Donald Scanlon, N. Y. C.—KO 4
Aug. 3—Frankie Pucci, N. Y. C.—L 4
Aug. 10—Frankie Pucci, N. Y. C.—W 4
Sept. 14—Frankie Pucci, N. Y. C.—W 6
Dec. 11—Louis Langley, Elizabeth—L 6

1946

Jan. 5—Wendel Douglas, Brooklyn—KO 1
Jan. 10—Chuck Burton, Orange—D 6
Jan. 14—Vince Lauria, N. Y. C.—L 6
Feb. 16—Johnny Land, Brooklyn—W 6
Mar. 26—Edgar Bennett, Elizabeth—W 6
Mar. 28—Johnny Settles, Baltimore—W 6
Apr. 3—George Wright, Jamaica—D 6
May 8—Leo Rossi, Somerville—KO 2
May 21—Chuck Burton, Somerville—W 6
June 12—Bobby Richards, Brooklyn—W 6
Aug. 9—Leo LeBrun, Long Branch—W 8
Aug. 20—Bernie Bernard, Union City—W 6
Sept. 14—Wilce Rivera, N. Y. C.—W 8
Oct. 2—Leo LeBrun, Jamaica—W 8
Oct. 28—George Wright, N. Y. C.—KO 1
Nov. 19—Bobby Richards, Trenton—KO 5
Dec. 10—Bobby Richards, Trenton—KO 5
Dec. 20—Tommy Monty, N. Y. City—KO 4
Dec. 28—Jimmy Callura, Brooklyn—KO 7

1947

Feb. 18—Leo LeBrun, Trenton—W 8
Mar. 4—Ivor Fredricks, Trenton—W 8
Mar. 13—Willie Alexander, Highland Pk.W 8
Mar. 26—Clem Rodriquez, Somerville, N. Y.—W 8
Mar. 31—Arbie Bowie, Pittsburgh—L 6
May 19—Ralph LaSalle, N. Y.—KO 2
June 2—Willie Alexander, Montreal—W 8
June 20—Jesus Campos, N. Y. C.—L 6

1948

Mar. 22—Matt Parker, Newark—W 8
Apr. 13—Gurney VanHook, Trenton—D 8
May 10—Davey Allen, Newark—W 8
July 6—Eddie Compo, Newark—L 8
July 22—Bobby Bell, New York—W 6
Nov. 22—Carroll Alexander, Newark—W 8
Dec. 3—Jackie Cunningham, Lakewood—W 8

1949

Feb. 2—Filberto Osario, N. Y. C.—KO 8
Feb. 21—Carroll Alexander, N. Y. C.—W 8
Apr. 11—Tito Valles, Newark—KO 3
July 11—Johnny DeFazio, Newark—L 8

1950

May 12—Bobby Bell, New York—W 8
Sept. 15—Luis Galvani, New York—W 8
Dec. 1—Ray Famechon, New York—KO by 7

ARTIE DIAMOND

New York Middleweight

22-5 (14-3)

1949

July 21—Joe Esposito, Brooklyn—KO 1
Sept. 2—Engel Cordova, Long Bch., N. Y.—KO 1
Sept. 15—Vinnie Martinez, Brooklyn—L 4
Oct. 27—Tony Bove, Brooklyn—KO by 4
Nov. 28—Frank Navedo, New York—KO 1
Dec. 15—Sammy LaRotta, New York—L 6
Dce. 29—Mike Santonino, Brooklyn—KO 1

1950

Feb. 6—Jim DeCerio, Brooklyn—KO 1
Feb. 11—Louis Johnson, Brooklyn—KO 1
Feb. 16—Gordon Hunt, Brooklyn—KO 1
Feb. 23—James Suber, New York—KO 1
Mar. 5—Johnny Crosby, Brooklyn—KO 1
Mar. 18—Kid Pambele, Brooklyn—KO 1
Apr. 1—Ben Jones, Brooklyn—KO 5
Apr. 15—Tommy Engelhardt, Brooklyn—W 6
May 6—Eddie Edwards, Brooklyn—W 6
May 20—Eddie Edwards, Brooklyn—W 6
June 12—Tony Bove, Brooklyn—KO 5
June 26—Hurley Sanders, Brooklyn—W 8
July 17—Joey Fernandez, Elizabeth—W 8
Aug. 7—Sammy LaRotta, Brooklyn—W 8
Aug. 21—Tommy Ciarlo, Brooklyn—W 8
Aug. 31—Johnny Noel, New York—W 8
Sept. 22—Solly Levitt, New York—KO 4
Oct. 21—Armando Amanini, Brooklyn—KO 5
Nov. 2—Tommy Bazzano, Brooklyn—KO by 7
Dec. 27—Jimmy Flood, New York—KO by 8

HUMBERTO DIAS

Cuban Flyweight

1950

June 17—Orlando Rodriguez, Havana—KO 3
Aug. 5—Carlos Frias, Havana—KO 2
Aug. 26—Roberto Quesada, Camaguey—W 4
Sept. 9—Jose Ochoa, Camaguey—W 4
Sept. 30—Oswaldo Diago, Havana—KO 2
Oct. 22—Roberto Quesada, Camaguey—W 6

GABRIEL DIAZ

Mexican Featherweight

1950

Aug. 23—Indio Garcia, Mexico City—KO 5
Aug. 30—Pancho Velasco, Mexico City—W 10
Oct. 18—Gaby Macias, Mexico City—KO 3
Nov. 8—Tony Becerra, Mexico City—KO 2
Nov. 25—Baby Couary, Mexico City—KO 2
Dec. 16—Estudiante Cardenas, Mexico City—KO 5

JOEY DIAZ

Tampa, Fla., Welterweight

1946

Jan. 21—Johnny Janiero, Sarasota—KO 4
Jan. 25—Freddie Pope, West Palm Beach—KO by 6
(Diaz received a broken nose and bout was stopped)
Feb. 27—Ernest Nogues, Tampa—L 8
Apr. 15—W 6
Apr. 24—Pearson Deloach, Savannah—W 6
May 3—Ernest Nogues, Key West—W 10
May 14—Georgie Rojo, Savannah—NC 2
May 16—Paul Bustamante, Tampa—W 6
May 20—Joe Davis, Miami—W 6
May 24—Jackie Blount, Savannah—L 8
June 4—Ralph Williams, Memphis—L 4
June 13—Al Gomez, Memphis—D 6
June 17—Carl McKenney, Orlando—D 6
July 10—Jackie Blount, Jacksonville—L 8
July 12—Frankie Evans, Tampa—KO 2
July 15—Battling Oscar, Miami—KO 3
July 29—Frankie Evans,—KO 3
Aug. 2—Bob Rodriguez, Hollywood—D 6
Aug. 5—John Varnavoe, Orlando—KO 3
Aug. 9—Joey Puig, Tampa—D 8
July 19—Pearson De Loach, Savannah—L 4
Sept. 9—Joe Vander Meer, Orlando—W 6
Sept. 18—Manolito Kid, Miami—L 8
Oct. 4—Orlando Fernandez, Tampa—L 4
Oct. 14—Battling Oscar, Sarasota—W 6
Oct. 16—Romero Duiment, Miami—L 6
Oct. 17—Joey Wasnick, Tampa—KO 5
Oct. 28—Bob Barrett, Sarasota—W 6
Oct. 30—Morris "Curley" Nichols, Miami L 6
Nov. 4—Lawrence Hitson—KO 2
Nov. 18—Joey Smith, Sarasota—W 8
Nov. 29—Morris "Curley" Nichols, West Palm Beach—L 10
Dec. 13—Jackie Perkins,—L 6
Dec. 26—Morris "Curley" Nichols, Miami L 8
Dec. 27—Joey Wasnick, West Palm Bch. W 6

1947

Jan. —Orlando Fernandez, Sarasota—KO by 6
Mar. 31—Ernest Nogues, Sarasota—D 10
Apr. 22—Baby Chino, Tampa—W 8
May 24—Manolito Kid, Havana—L 8
July 7—Red Grant, Miami—W 6
July 9—Floyd Shiflett, Miami—L 8
July 14—Floyd Shiflett, Miami—L 8
Aug. 25—Phil Orr, Orlando—W 6
Aug. 28—Young Chino Alvarez, Tampo—W 8
Sept. 30—Young Chino Alvarez, Tampa—W 8
Oct. 28—Billy Lima, Tampa—W 10

1948

Feb. 5—Pat Brady, Tampa—L 8
Apr. 2—Jimmy Maddox, St. Petersburg—W 6
Apr. 6—Carl Silvers, Jacksonville—L 10
June 9—Carl Silvers, Jacksonville—L 10
July 12—Charlie Baginski, Springfield—L 6
Nov. 29—George Lyons, Orlando—KO 1
Dec. 6—Chino Alavrez, Sarasota—D 10
Dec. 17—Hy Melzer, Palm Beach—L 8
Dec. 20—Orlando Fernandez, Sarasota—D 10

1949

Feb. 3—Orlando Fernandez, St. Peters. D 10
Feb. 17—Orlando Fernandez, St. Petersg. D 12
Mar. 10—Yg. Chino Alvarez, St. Peters. KO 6
Mar. 24—Yg. Chino Alvarez, St. Peters.—D 10
Mar. 25—Jose Colon Garcia, Palm Bch.—L 8
Apr. 11—Young Chino Alvarez, Orlando—L 6
Apr. 13—Yg. Chino Alvarez, Daytona Bh. W 8

Apr. 15—Al Fern, St. Petersburg——KO 7
May 6—Jackie Blair, Hollywood—KO by 6
May 18—Johnny Davis, Daytona Beach—W 6

1950

Mar. 27—Gene Spangler, Sarasota—KO by 3

JOSE ALBERTO DIAZ

Born 1925, Maracaibo, Venezuela. Lightweight

1943

—Darie Robles, Maracaibo——KO 3
—Luis Chuorio, Maracaibo——KO 3
—Dario Briceno, Maracaibo——KO 3
—Kid Leholico, Maracaibo——W 8
July 3—Geronimo Osorio, Caracas——W 8
Aug. 7—Juan Albornoz, Caracas——W 10
Aug. 22—Fidel Garcia, Caracas——L 10
Oct. 31—Genonimo Osorio, Caracas——W 8

1944

Jan. 30—Henrique Chaffardet, Caracas W 10
—Fidel Garcia, Maracaibo——KO 7
—Henrique Chaffardet, Maracaibo——W 10
Apr. 15—Silvestre Almeida, Caracas——W 10
May 25—Silvestre Almeida, Caracas——W 12
(For feather-weight title of Venezuela)
Dec. 17—Ignacio Pereira, Caracas——L 10

1945

June 17—Ignacio Pereira, Caracas——KO 2
July 7—Simon Chavez, Caracas——KO 7

1946

Jan. 27—Luis Monagas, Caracas——L 10
May 5—Kid Barquerito, Caracas——D 10
Sept. 29—Roberto Carillo Villegas, Caracas——L 10
Nov. 24—Ivan Christie, Caracas——KO 5

1947

Jan. 26—Joe Calixto, Caracas——KO 5
Mar. 23—Victor Moreno, Caracas——W 10
Apr. 20—Luis Monagas——W 10
(For lightweight title of Venezuela)
May 25—Oscar Calles, Caracas——L 12
(For lightweight title of Venezuela)
June 29—Luis Monagas, Maracaibo——W 10
Aug. 17—Kid Barquerito, Caracas——NC 10
Nov. 16—Oscar Calles, Maracaibo——W 12
(For lightweight title of Venezuela)

1948

Apr. 17—Sandy Saddler, Caracas—KO by 8
Aug. 21—Floro Hito, Havana——D 8
Dec. 10—Floro Hito, Havana——D 6

1949

June 11—Humberto Loayza, Caracas——W 10
July 30—Humberto Loayza, Caracas——W 10

1950

—Sixto Gonzales, Caracas——KO 12
July —Young Finnigan, Panama——D 10
—Chico Varona, Venezuela—KO by 8
—Chico Varona, Venezuela——L 10
Dec. 29—Danny Womber, New York——L 8

LUPE DIAZ

Mexican Featherweight

1950

June 7—Ciro Gonzalez, Mexico City——KO 7
June 21—Beto Couary, Mexico City——L 10
Aug. 16—Pancho Veleasco, Mexico City—W 10
Oct. 18—Arturo Vasquez, Mexico City—L 10

NICK DIAZ

Born Aug. 8, 1927, Los Angeles, Mexican, Cal. Lightweight.

1945

Aug. 31—Pete Pacheco, Hollywood——D 4
Sept. 14—Sammy Anderson, Los Angeles W 4
Oct. 2—Henry Zamora, Los Angeles—KO 4
Oct. 16—Al Escobar, Los Angeles——W 4
Oct. 23—Al Escobar, Los Angeles——L 4
Oct. 26—Pete Pacheco, Hollywood——W 4
Nov. 27—Billy Reed, Los Angeles——W 4

1946

Jan. 25—Pete Pacheco, Los Angeles——W 6
Mar. 8—Alfredo Escobar, Hollywood——L 6
Apr. 9—Mario Trigo, Los Angeles——D 6
Apr. 16—Mario Trigo, Los Angeles——W 6
May 28—Dave Hernandez, Los Angeles KO by 2
July 2—Ramon Alva, Los Angeles——L 4
July 30—Ramon Alva, Los Angeles——W 4
Aug. 9—Charley Johnson, Hollywood—W 4
Sept. 6—Bernardo Ramirez, Hollywood—W 6
Oct. 1—Pee Wee Swingler, Los Angeles W 6

1947

Feb. 10—Butch Maxwell, Phoenix——W 8
Aug. 19—Pee Wee Swingler, Los Angeles——KO by 5
Oct. 14—Billy Cornwall, San Jose——KO 10

1948

Jan. 2—Pee Wee Swingler, Hollywood—W 6
Feb. 6—Mario Trigo, Hollywood—KO by 9
Apr. 13—Bobby Burgess, San Jose——D 10
June 14—Pee Wee Swingler, Ocean Pk.—W 10
Sept. 14—Billy Gibson, San Jose——W 10
Oct. 30—Alfredo Escobar, Hollywood——KO by 8
Dec. 7—Benny Calla, San Jose——KO by 6

1949

Jan. 11—Benny Calla, San Jose——W 10
Jan. 25—Tommy Vargas, San Jose——W 8
Feb. 15—Mario Trigo, San Jose——D 10
Mar. 15—Mario Trigo, San Jose——L 10
Apr. 4—James Carter, Ocean Park KO by 6
Aug. 2—Tony Chavez, San Jose——D 10
Dec. 20—Woody Winslow, Merced——L 10

1950

Jan. 20—John L. Davis, Hollywood—KO by 3

HARRY DIDUCK

Born in New York City. Nationality, Jewish-American. Lightweight. Height, 5 ft. 4 in.

1941

June 6—George Forgione, Brooklyn——W 4
June 23—Jimmy Paraggio, N. Y. C.——W 4
June 26—Ellsworth Simley, Brooklyn—KO 2
June 27—Joey Agro, Brooklyn——D 4
July 14—Frank Puccia, Brooklyn——W 4
Aug. 7—Joey Agro, Ft. Hamilton——L 4
Sept. 11—Joey Agro, Ft. Hamilton——L 6
Sept. 16—Bobby Henry, N. Y. C.——W 4
Oct. 14—Dom Fiantini, N. Y. C.——L 6
Oct. 28—Steve Vacarelli, Brooklyn——L 6
Nov. 21—Joey Varoff, N. Y. C.——L 4
Dec. 1—Diogenes Leon, Brooklyn—KO by 4
Dec. 9—Joey Agro, N. Y. C.——KO 2

1942

Jan. 20—Phil Terranova, N. Y. C.——L 6
Jan. 27—Al Guido, N. Y. C.——D 6
Feb. 7—Mickey LaRosa, Brooklyn——L 6
Feb. 17—Billy Graham, Brooklyn——L 6
Feb. 24—Billy Graham, N. Y. C.——L 6
Apr. 7—Phil Cardy, Brooklyn——KO by 5
May 14—Jimmy Anset, Elizabeth——W 6
June 23—Al Guido, N. Y. C.——L 6
June 30—Pete Manchio, N. Y. C.——L 6
July 3—Cedric Flourney, Ft. Hamilton—W 6
July 14—Walter Stewart, N. Y. C.——L 6
July 23—Cedric Flourney, Ft. Hamilton—D 6
Aug. 15—Willie Calhoun, N. Y. C.——D 6
Aug. 27—Johnny Cockfield, Ft. Hamilton—W 6
Sept. 8—Al Guido, N. Y. C.——L 6
Sept. 10—Johnny Cockfield, Ft. Hamilton—D 6
Sept. 24—Johnny Cockfield, Elizabeth——W 6
Sept. 26—Al Guido, Brooklyn——L 6
Sept. 29—Pete Manchio, Brooklyn——W 6
Oct. 8—Johnny Cockfield, Elizabeth——W 8
Oct. 18—Freddie Addeo, Brooklyn——W 6
Oct. 22—Cannonball Gibson, Elizabeth—L 6
Oct. 31—Fred Addeo, Brooklyn——L 6
Nov. 5—Cannonball Gibson, Elizabeth—W 6
Nov. 7—Jimmy Warren, Brooklyn——L 6
Nov. 10—Johnny Cockfield, N. Y. C.——W 6
Nov. 26—Freddie Yellavich, Elizabeth—L 6
Nov. 29—Johnny Cockfield, Brooklyn—W 6
Dec. 10—Jimmy Paraggio, Elizabeth—W 6
Dec. 12—Rocco Rossano, Brooklyn——D 6
Dec. 15—Pete Manchio, Brooklyn——L 6

1943

Mar. 20—Tommy Warnock, Brooklyn——W 6
Sept. 7—Bucky Welsh, Washington——KO 3
Sept. 20—Frankie Maxwell, Baltimore—L 6
Oct. 4—Dom Baccala, Washington——W 6
Oct. 18—Frankie Maxwell, Washington—L 6
Dec. 14—Joey Longo, Washington——W 6
(U. S. Navy)

1944

Jan. 11—Don Bacala, Washington——W 6
Jan. 24—George Farrell, Washington—KO 5
Jan. 31—Carmen Grosso, Baltimore——KO 1
Feb. 28—Johnny Cockfield, Washington—W 8
Apr. 4—Frankie Bove, Washington——L 6

June 26—Willie Anderson, Baltimore....L 6
July 17—Young Beau Jack, Baltimore..W 6
Aug. 28—Buck Sweeney, Baltimore.....L 6
Sept. 11—Yg. Lee Q. Murray, Baltimore..W 6
Oct. 9—Lester Young, Philadelphia....L 6
Nov. 27—Wesley Mouzon, Baltimore.....L 6
Dec. 18—Billy Miller, Washington.....L 8

1946

Mar. 14—Archie Stock, New Brunswick..L 6
Apr. 3—Paul Midiri, Jamaica, N. Y. C....L 6
Apr. 16—Mario Cemti, Summerville, N. J. L 8
Apr. 23—Eddie Murphy, Jersey City.....L 8
May 29—Al Mazerol, N. Y. C.....D 6
July 9—Jim Warren, Hartford.....D 8
July 16—Al Mazerol, N. Y. C.....W 6
July 30—Joey Carkido, N. Y. C.....L 6
Aug. 21—Willie Beltram, N. Y. C.....L 8
Sept. 14—Lulu Constantino, N. Y. C.....L 8
Sept. 28—Chester Rico, N. Y. C.....L 8
Nov. 7—John La Russo, Highland Park L 8
Dec. 2—Archie Goodbee, Troy .....L 10
Dec. 6—Tommy Stenhouse, Syracuse ....L 8
Dec. 17—Billy Pinti, Trenton .....W 8

1947

Jan. 6—Dino Bleta, New Haven.....L 8
Jan. 13—Thompson, New Haven.....W 6
Jan. 21—Jim Corti, Trenton.....L 8
Apr. 1—Tommy Stenhouse, Rochester...L 8
Apr. 8—Leo Milito, N. Y.....L 8
May 8—Henry Lassain, Asbury Park..W 6
July 7—Johnny Juliano, Asbury Park...D 6
July 21—Henry Lassain, Asbury Park....L 6
Aug. 18—John LaRusso, N. Y.....D 10
Sept. 22—Tommy Wells, Boston.....L 10

1948

Mar. 2—George Wright, New York..W Dis. 6
Mar. 20—George Knox, Brooklyn.....W 6
Mar. 24—Charlie Titone, New York.....L 6
Apr. 3—Johnny Wolgast, Brooklyn.....L 6
Apr. 17—Johnny Wolgast, Brooklyn.....L 6
Apr. 20—Ray Edwards, New York.....L 6
June 9—Joey Krikas, New York.....W 6
July 29—Mickey Garcia, Brooklyn.....W 6
Oct. 7—Johnny Moran, New York.....L 6
Oct. 22—Frankie Carini, New York.....W 6

1949

Jan. 13—Johnny Moran, N. Y. C.....W 6
Jan. 31—Joey Brocato, N. Y. C.....D 8
Feb. 14—Leo Milito, N. Y. C.....L 8
Mar. 7—Anthony Arnone, N. Y. C.....L 8

1950

Jan. 16—Freddy Smith, Brooklyn .....D 6
Nov. 6—Johnny Kamber, New York.....L 8

JOHNNY DIGILIO

Bayonne, N. J. Lightweight

1950

Oct. 16—Tony Loti, Providence.....KO 1
Nov. 6—Jimmy Guay, Providence.....KO 2
Nov. 20—John Melino, Providence.....KO 1

BOB DI GIOVANNI

Hollywood, Calif., Featherweight

1950

Feb. 10—Russ McCarthy, Hollywood ....W 4
Feb. 14—Dave Gallardo, Los Angeles....L 4
Feb. 24—Russ McCarthy, Hollywod .....W 4
Mar. 14—Pepe Reynado, Los Angeles...D 4
Mar. 17—Baby Gutierrez, San Diego.....L 6
Apr. 10—Bob Satchel, Ocean Park.....D 4
Apr. 17—Reuben Salazar, Ocean Park...L 4
June 2—Jesse Morales, Hollywood .....W 4
June 30—Al Cruz, Hollywood .....L 4

JOEY DI GUARDIA

New York, N. Y., Welterweight

1948

Oct. 8—James Conroy, New York.....KO 1
Oct. 13—Walter Keyes, New York.....L 4
Oct. 18—Jimmy Watkins, New York.....L 4
Dec. 13—Johnny Graham, New York.....W 4

1949

Mar. 31—Carmine Fiore, N. Y. C.....W 6

1950

Sept. 28—Rocky Drago, Brooklyn.....W 6
Oct. 3—Sam Guiliano, New York.....L 6
Oct. 10—Ernie Koutnick, New York.....W 6

SAL DI GUARDIA

New York, N. Y., Lightweight

1950

Sept. 28—Tommy Dixon, Brooklyn.....W 4
Oct. 3—Tommy Dixon, New York.....W 4
Oct. 11—Max Osario, New York.....W 4

JOE DI LIBERIO

Buffalo, N. Y., Middleweight

1949

Dec. 6—Glen Massey, Buffalo .....KO 1

1950

Jan. 4—Hal Barth, Buffalo .....KO 1
Jan. 17—Eddie Morton, Buffalo ....KO by 2
Jan. 31—Paddy Smith, Buffalo .....W 6
Apr. 25—Eddie Reynolds, Buffalo .....KO 4
Nov. 3—James Burgos, New York.....W 4
Nov. 10—Oliver Bogdan, New York.....KO 1
Nov. 27—Joe Mayne, Philadelphia.....KO 1
Dec. 22—Herb Elly, New York.....W 4

JOHNNY DILLEY

Jersey City, N. J., Heavyweight

1950

May 2—Whitey Hoffman, Newark .....W 4
June 20—Hank Saxen, Staten Island.....D 4
Aug. 21—Hugo Alvarez, Brooklyn .....L 4
Oct. 21—Percy Allen, Brooklyn....KO by 3

JIM DILLON

Norwood, Colo., Welterweight

1950

Mar. 13—Ramon Ortero, Brooklyn .....W 4
Mar. 20—Lee James, Brooklyn .....KO 2
Mar. 23—George Henry, New York.....W 4
Mar. 27—Luciano Gorno, Brooklyn .....D 4
Mar. 30—George Henry, Brooklyn .....W 4
Apr. 4—Jack Randolph, New York...KO 2
Apr. 8—Gene Japngie, Brooklyn.....L 4
Apr. 22—Gene Japngie, Brooklyn.....W 4
Apr. 27—Joe Esposito, Brooklyn .....KO 2
May 12—Don Hart, New York.....W 4
May 23—Jack Randolph, New York.....W 4
June 5—Frankie Dell, Brooklyn .....W 4
June 26—Irving Wallach, Brooklyn .....W 6
July 10—Riggie Alotti, Brooklyn .....L 6
July 21—George Flores, Long Beach....L 6
July 27—Nat Corbin, New York.....L 4
Aug. 3—Charley Parker, Brooklyn .....W 4
Aug. 14—Vinnie D'Andrea, Brooklyn.....W 6
Aug. 24—Phil Rizzo, Brooklyn .....W 6
Aug. 28—Al Mouzon, Brooklyn .....L 4
Sept. 14—Vinnie D'Andrea, Brooklyn
KO by 2
Sept. 19—Bobby Peck, Mahoney City, Pa.W 4
Sept. 30—Joe Hennigsen, Brooklyn.....W 4
Oct. 3—Ralph Jones, New York.....L 4
Oct. 6—Joe Lupo, New York.....L 4
Oct. 13—Pete Pauline, New York.....KO 3
Oct. 16—Al Heath, New Haven.....W 4

JOE DI MARTINO

20-14-3

Born in Bridgeport. Nationality, Italian American. Middleweight. Height, 5 ft. 6 in.

(6-5)

1942

Jan. 12—Red Moffet, Bridgeport.....W 10
Jan. 26—Rego Dell, Bridgeport.....D 8
Aug. 31—Red Moffett, Bridgeport.....W 10
Sept. 28—Al LaBarba, Bridgeport.....KO 6
Oct. 20—Red Rahn, Bridgeport.....KO by 8

1943

Feb. 2—Gene Johnson, Bridgeport.....W 8
Feb. 19—Freddie Cabral, Boston .....L 8
Mar. 26—Georgie Wilson, N. Y. C.....W 6
In U. S. Army.

1944

Army

Feb. 16—Abdelkader Tedjini, Algiers...W 3
Feb. 18—G. N. T. Kendrick Algiers.....W 3
Feb. 20—Marcel Cerdan, Algiers....KO by 1
(For Inter-Allied Middleweight title)

1946

Mar. 5—Bat Stroud, Hartford.....W 6
June 18—Tony Vero, Norwalk.....W 8
July 2—Johnny Greco, Norwalk....KO by 7
Aug. 20—Roddy McDonald, Norwalk ....D 10
Sept. 3—Roddy McDonald, Norwalk....KO 10

1947

Apr. 21—Al Vega, New Haven.....KO 5
June 3—Benny Singleton, Norwalk.....W 8
June 25—Red Doty, Norwalk.....KO 3
July 9—Vic Costa, Bridgeport.....W 8
Aug. 5—Marty Servo, Bridgeport.....KO 1
Aug. 22—Charlie Fusari, N. Y. C.....KO by 3
Oct. 13—Stonewall Jackson, Washington, D. C.....KO by 3
Dec. 15—Bobby Zollo, Providence.....L 10

1948

Jan. 26—Tippy Larkin, Boston.....L 10
Mar. 3—Dom Marchese, Bridgeport.....W 8
Apr. 2—Mike DeCosmo, Newark.....L 10
June 16—Chet Vinci, Norwalk.....W 10
July 15—Dave Andrews, Worcester.....D 10
Sept. 2—Al Priest, Worcester.....L 10
Oct. 11—Frankie Vigeant, Hartford.....L 10
Nov. 9—Al Hersh, Brooklyn.....L 10

1949

Feb. 3—Chico Pacheco, Wilkes-Barre...W 8
Apr. 3—Ron Delaney, Akron.....L 10
Nov. 14—Charley Zivic, Miami.....L 10

1950

Jan. 5—Pat Kelly, New York.....KO 7
Jan. 16—Joe Gardello, New Haven.....W 8

SAL DI MARTINO

Hartford, Conn., Middleweight. Born, Jan. 16, 1929.

1948

Mar. 23—Johnny Warren, Hartford.....KO 1
Apr. 6—Izzy Blum, Hartford.....KO 2
Apr. 9—Red Williams, New Britain.....KO 1
Apr. 13—Tommy Palermo, Hartford.....KO 4
Apr. 27—Al Reid, Hartford.....KO 2
Apr. 30—Al Brown, New Britain.....KO 2
June 8—Bobby Copeland, Hartford.....KO 2
July 27—Freddie Lott, Hartford.....L 6
Sept. 21—Douglas Cooley, Hartford.....KO 3
Oct. 5—Joe Bostick, Hartford.....W 6

1949

Jan. 24—Gordon Ifill, Holyoke.....W 6
Feb. 1—Frankie Ross, Holyoke.....W 6
Feb. 7—Bill Sanders, Holyoke.....KO 4
Feb. 21—Mike Saad, Holyoke.....KO 4
Feb. 28—Gordon Ifill, Holyoke.....W 6
Mar. 21—Leroy Andrews, Holyoke.....W 6
Mar. 29—Preacher Jones, Hartford.....W 6
Apr. 19—Bobby Caesar, Hartford.....KO 1
May 23—Sammy Walker, Springfield.....KO 5
May 31—Mike Kobella, Springfield.....W 8
June 13—Mario Marino, Springfield.....W 10
June 27—Andy DePaul, Springfield.....D 8
July 19—Roger Whynott, Hartford.....KO 7
Aug. 2—Carey Mace, Hartford.....L 10
Aug. 16—Tommy Bazzano, Hartford.....KO 10
Aug. 23—Vic Costa, Hartford.....KO 5
Sept. 20—Billy Treadwell, Waterbury.....KO 2
Sept. 27—Vic Cardell, Hartford.....W 10
Oct. 24—Tiger Flowers, New Britain.....KO 1
Nov. 1—Andy De Paul, Hartford.....D 10
Nov. 14—John Crosby, New Haven.....KO 3
Dec. 16—Paddy Young, New York.....KO by 6

1950

Feb. 2—Joey Peralta, Hartford.....W 10
Mar. 17—Johnny Britenbruck, New York W 6
July 25—Harry Burns, Hartford.....KO 5
Aug. 1—Wayne Jenkins, Hartford.....W 6
Oct. 10—Henry Holt, Hartford.....W 6
Oct. 16—Phil Roderique, Holyoke.....KO 2
Oct. 24—Chester Slider, Hartford.....W 6
Oct. 30—Sammy Walker, Holyoke.....KO 7
Dec. 4—Sammy Walker, Holyoke.....D 10

RAMON DIOSES

Los Angeles, California, Light Heavyweight

1947

Apr. 1—Shorty Moran, Los Angeles.....W 6
Apr. 11—Flash Gordon, San Diego.....KO 3
May 23—Nap Howard, Hollywood.....W 4
June 20—Johnny Hunt, Hollywood.....W 6
July 18—Max Hutchins, Hollywood.....KO by 3
Aug. 22—Nap Howard, Hollywood.....W 6
Sept. 26—Edgar Robinson, Los Angeles.....KO 4
Nov. 18—Garfield Coleman, Los Ang.....KO by 4

1948

Jan. 23—Bob Murphy, San Diego.....KO by 5
Mar. 12—Chick Musgrove, San Diego.....D 10
Apr. 9—Joey Hartfield, Hollywood.....L 6
May 10—Chick Musgrove, San Diego.....L 10
June 25—Chick Musgrove, Hollywood.....W 6
Aug. 10—Bob Murphy, Ocean Park.....KO by 2

1949

Mar. 1—Jack Biddle, Los Angeles.....W 6
Mar. 14—Watson Jones, Ocean Park.....L 10
Mar. 28—Johnny Duke, Ocean Park.....L 10
May 20—Johnny Duke, San Diego.....L 10
Oct. 28—Reno Abellira, Honolulu.....L 8
Dec. 9—Jay Caldwell, Honolulu.....KO 7

1950

Jan. 9—Rodney Jones, Ocean Park.....L 10
Feb. 27—Rodney Jones, Ocean Park.....KO by 5

TONY DI PELINO

Buffalo, N. Y. Welterweight

1948

Nov. 23—Hal Brath, Buffalo.....W 6
Nov. 29—Walter Evans, Rochester.....W 4
Dec. 7—Chuck O'Mara, Buffalo.....W 6

1949

Jan. 4—Milton Lattimore, Buffalo.....W 6
Feb. 8—Sammy Daniels, Buffalo.....W 4
Feb. 17—Chuck O'Mara, Rochester.....W 6
Mar. 31—Bill Smiley, Rochester.....KO 6
Apr. 5—Connie Thies, Buffalo.....D 6
Apr. 26—Connie Thies, Buffalo.....L 6
May 24—Joey Cardinal, Buffalo.....KO by 5
July 25—Larry Simon, Syracuse.....D 6
Sept. 7—Carmen Basilio, Rochester.....L 8
Nov. 25—Tommy Matthews, Detroit.....KO by 6
Dec. 6—Dave Cochrane, Buffalo.....L 6

1950

Jan. 31—Jefferson Davis, Buffalo.....L 6
Nov. 14—Bobby Cedar, Buffalo.....KO 4

LAWTON (JOE) DISOSO

New Orleans, La., Lightweight

1945

Oct. 29—Tony Foto, New Orleans.....D 4
Nov. 12—Tony Foto, New Orleans.....W 4
Nov. 26—Tommy Pauly, New Orleans.....L 4
Dec. 4—Baby Costella, New Orleans.....L 4
Dec. 10—Tony Foto, New Orleans.....W 4

1946

May 7—Frank Franconeri, Jer. City KO by 5
May 30—Ray Delgato, Brooklyn.....L 6
June 13—Sammy Zellman, N. Y. C.....L 6
June 27—Sammy Zellman, Brooklyn.....W 6
July 11—Georgie Rice, Brooklyn.....W 6
July 25—Sammy Zellman, Brooklyn.....W 8
Aug. 8—Jackie Cunningham, Brooklyn L 6
Aug. 12—Jimmy Reid, Coney Island, N. Y. L 6
Aug. 23—Joe Garcia, N. Y. C.....KO by 2
Sept. 4—Jackie Cunningham, Wh. Plains L 8
Oct. 16—Joe Cook, New Orleans.....W 4
Nov. 8—Nado Soso, New Orleans.....L 4

1947

Apr. 7—Augie Lapara, New Orleans.....L 6
Apr. 14—Ramon Ruiz, New Orleans.....L 6
Apr. 28—Jose Garcia, New Orleans.....KO by 2
May 19—Dick Borja, New Orleans.....L 6
July 18—Joe Johnson, New Orleans.....D 5
Sept. 22—Andy Balderas, New Orleans.....W 5
Nov. 17—Henry Hosch, New Orleans.....L 5

1948

Mar. 8—Floyd Shiflett, New Orleans.....D 8
Mar. 29—Snooks Howard, New Orleans.....W 5
Apr. 14—Tiger Rodriguez, New Orleans KO 3
May 3—Tony Bravo, New Orleans.....W 4
May 19—Joe Johnson, New Orleans.....L 5
May 24—Joe Johnson, New Orleans.....D 5
June 16—Sammy Zelman, Los Angeles.....W 4
June 22—Felix Ayala, Los Angeles.....W 4
June 28—Bee Jiminez, Ocean Park.....W 4
July 14—Bee Jiminez, Los Angeles.....W 4
July 20—Jackie McCoy, San Jose.....L 10
Aug. 10—Lauro Salas, Sacramento.....L 10
Sept. 20—Joe Johnson, New Orleans.....L 6
Oct. 4—Johnny Villaneuva, New Orl. W 6
Oct. 11—Bobby Abrams, New Orleans.....W 4
Oct. 25—Manolo Kid, New Orleans.....W 6
Nov. 29—Jack Links, New Orleans.....L 6
Dec. 5—Willie Cliff, New Orleans.....L 6

1949

Jan 17—Johnny Villaneuva, New Orleans L 5
Feb. 7—Johnny Villaneuva, New Orl. .....D 6
Mar. 7—Carlos Camacho, New Orleans.....L 5
Apr. 4—Bobby Garza, New Orleans.....W 5
Apr. 25—Eddie Webb, New Orleans.....W 4
May 9—Joey Hartigan, New Orleans.....L 6

May 16—Manolo Kid, New Orleans.....D 4
June 6—Aaron Joshua, New Orleans.....L 4
June 22—Henry Hosch, New Orleans.....W 4
Aug. 22—Joey Hartegan, New Orleans.....L 6
Sept. 19—Val Luna, New Orleans.....L 6
Sept. 12—Johnny Villaneuva, New Orl. W 4
Oct. 17—Al Arenas, Ocean Park .....W 10
Oct. 25—Rocky Lucero, Los Angeles .....L 10
Nov. 9—Packy McFarland, Phoenix.....W 10
Nov. 21—Jackie McCoy, Ocean Park.....L 10
Dec. 13—Eddie Chavez, San Jose.....L 10
Dec. 20—Frankie Muche, Los Ang..KO by 3

1950

Feb. 13—Lenny Alvarez, New Orleans.....L 8
May 17—Jackie Blair, New Orleans.....L 6
May 22—Moses Guterrez, New Orl.....W 3
June 16—Al Treadway, New Orleans.....W 4
June 21—Al Treadway, New Orleans.....D 4
June 28—Al Treadway, New Orleans.....W 4
July 11—Martin Coscino, New Orleans..L 6
July 24—Charles Esposito, New Orleans..W 6
Aug. 7—Martin Coscino, New Orleans..L 6
Aug. 16—Ralph Dupas, New Orleans.....L 4
Aug. 28—Jitterbug Smith, New Orleans..W 4
Oct. 23—Ralph Dupas, New Orleans.....L 6

TOMAS DIXON

New York, N. Y., Lightweight

1950

Apr. 3—Al Graziano, Brooklyn .....L 4
Apr. 8—Ovedio Ochoa, Brooklyn ..KO by 2
May 8—Sal Spinella, Brooklyn.....W Dis. 4
May 13—Angelo Cruz, Brooklyn .....D 4
May 17—Frank Freese, New York.....L 4
July 27—Angel Cruz, Brooklyn.....W 4
Aug. 10—Alex Fimbres, Brooklyn.....W 4
Aug. 31—Rocco Quollo, Brooklyn .....L 6
Sept. 28—Sal DiGuardia, Brooklyn.....L 4
Ovt. 3—Sal DiGuardia, New York.....L 4
Oct. 14—Jimmy Wilde, Brooklyn.....L 4
Oct. 28—Gene Robnett, Brooklyn.....L 4
Nov. 18—Frank Grillo, Brooklyn.....D 4
Nov. 25—Jimmy Carabella, Brooklyn.....W 4
Dec. 7—Freeman King, Brooklyn.....L 4
Dec. 16—Fred Mabye, Brooklyn.....W 4
Dec. 23—Fred Mabye, Brooklyn.....L 4

MANUEL DIZON

San Antonio, Texas Lightweight

1947

Mar. 17—Bill Wilson, Corpus Christi.....L 10

1948

Mar. 29—Isaac Jenkins, Newark.....KO by 5
June 21—John Scott, Newark.....KO 4
July 12—Jimmy Jeanette, Newark.....L 4
July 27—Teddy DeMarco, Trenton.....KO 4
Sept. 29—Rocco Sergio, N. Y. C.....KO 1
Oct. 9—Walter Keyes, Brooklyn.....W 4
Oct. 22—Jay Parlin, New York.....L 4
Nov. 11—Fred Smith, New York.....KO 1
Nov. 18—Calvin Davis, New York .....L 4
Nov. 29—Robert Gainville, New York.....W 4
Dec. 4—John Graham, Brooklyn.....L 4
Dec. 16—Ben Smith, New York.....L 4

1949

Jan. 22—Billy Murphy, Brooklyn.....L 6
Feb. 3—Joey Fredda, N. Y. C.....L 6
Feb. 21—Joey Fredda, N. Y. C. .....L 8
Mar. 15—Bruno Lijoi, Brooklyn.....W 6
Mar. 22—Ernie Parker, Brooklyn.....KO 5
May 14—Harold Fields, Brooklyn.....L 6
July 4—Bernie Bernard, Brooklyn.....L 8
Dec. 5—Arthur Persley, New York KO by 4
Dec. 19—Benny Smith, Brooklyn.....L 6

1950

Feb. 27—Biff Jones, Washington.....L 10
July 28—Tony Allegro, Long Beach.....L 4

FRANK DOBALES

Stockton, Calif., Featherweight

1949

Jan. 19—Felix Coleman, Oakland.....L 4
Jan. 24—Frank Dozal, San Francisco.....L 4
Feb. 2—Frank Sequeria, Oakland .....L 4
Mar. 29—Young Carlos, San Jose.....KO 4
Apr. 20—Henry Carvalho, Stockton.....KO 1
Apr. 26—L. D. Brown, San Jose.....L 6

1950

Feb. 28—Paul Martinez, San Jose.....KO 4
Mar. 6—Felix Coleman, Stockton .....L 8
Oct. 30—Art Solis, San Francisco.....KO 6
Dec. 5—Bobby Garza, San Jose.....D 6
Dec. 19—Bobby Garza, San Jose.....L 8

BILL DOCKERY

Brooklyn, N. Y., Middleweight

1948

Mar. 23—Angel Martinez, Trenton...KO by 3
Sept. 28—Matt Brown, Jersey City.....KO 3

1949

Jan. 5—Gus Cossifos, N. Y. C.....W 4
Jan. 10—Gus Cossifos, N. Y. C.....D 4
Feb. 16—Frank Del Gado, N. Y. C.....W 4
Mar. 29—Vern Turner, Brooklyn.....W 4
Apr. 21—Larry Huff, N. Y. C.....L 4
Apr. 30—Mike Lamarca, Brooklyn.....KO 4
Aug. 4—Carmine Vitale, N. Y. C.....L 6

1950

July 25—Jimmy Curl, Hartford .....L 6
Aug. 1—Dan Nardico, Hartford .....D 6
Nov. 6—Sam Thompson, New York.....W 6

JIMMY DOCKERY

Brooklyn, New York, Welterweight

1947

Feb. 24—Walter Keene, Newark.....KO by 3
Mar. 10—Joe Martino, Newark.....L 4
May 20—Tic Mollozzi, Elizabeth.....KO by 4
June 17—Joe Carrado, New York.....L 4
Aug. 22—Ray Brown, Chester.....W 4

1948

July 6—Joe Gabriele, Elizabeth.....W 6
Aug. 10—Stan Kursa, Elizabeth.....W 6
Aug. 24—Lenny LaBrutta, Elizabeth.....L 6
Sept. 2—Willie Serrano, Brooklyn.....W 6
Sept. 13—Johnny DeFazio, Newark.....KO 5
Sept. 18—Fred Franco, Teaneck .....W 4
Oct. 12—Johnny DeFazio, Jersey City...L 6

1949

Mar. 15—Herbie Johnson, Brooklyn.....W 6
Apr. 8—Larry Mujica, N. Y. C.....W 6
Apr. 25—Billy Murphy, N. Y. C.....KO by 5

1950

Apr. 17—Louis Ortiz, Brooklyn .....L 4
Apr. 20—Louis Ortiz, Brooklyn .....L 4
June 8—George Flores, Brooklyn .....L 4
June 20—Bobby Gainesville, Staten Isl...D 4

JIM DOCKERY

Chester, Pa., Middleweight

1948

Aug. 24—Hurley Sanders, Trenton .....L 4

1949

Jan 27—George Roberts, Philadelphia .....KO by 2
July 18—Mario Moreno, Philadel.....KO by 1
Oct. 20—Mario Moreno, Philadelphia....W 6
Dec. 5—Joe Giardello, Philadelphia KO by 2

1950

Feb. 6—Lou Pompey, Scranton .....L 6
Feb. 23—Eddie Petrone, Philadelphia...W 6

BERNARD DOCUSEN

60-7-5 (17-2)

New Orleans, La., Filipino Welterweight
Born, Jan. 19, 1927.

1944

Mar. 6—Proctor Heinold, New Orleans..W 6
—Jackie Allen, New Orleans...KO 1
May 1—Pete Sanchez, New Orleans....W 6
July 10—Eddie Lee, Houston.....L 8
Aug. 28—Nick Camarata, New Orleans..D 6
Sept. 18—Tony Brents, New Orleans....KO 4
Oct. 2—Nick Camarata, New Orleans..W 6
Oct. 23—Eddie Lee, New Orleans.....KO 3
Nov. 6—Tommy Rotola, New Orleans..D 6
Nov. 13—Al Irwin, New Orleans.....W 6
Dec. 11—Jackie Graves, New Orleans...W 6
Dec. 18—Tommy Rotola, New Orleans....D 6

1945

Feb. 23—Patsy Spataro, New Orleans.....D 6
Mar. 19—Lefty LaChance, New Orlear s..W 6
Apr. 9—Monty Pignatore, New Orleans W 6
May 21—Lulu Costantino, New Orleans..W 8
June 4—Jimmy Hatcher, New Orleans...W 8
June 15—Sammy Parrotta, New Orleans KO 8
June 25—Phil Terranova, New Orleans..W 8

1946

June 10—Johnny Williams, Newark.....KO 1
June 25—Buster Tyler, Elizabeth, N. J....W 10
July 10—Leon Haire, St. Louis.....KO 6

Aug. 1—Jorge Morelia, Brooklyn.....KO 2
Aug. 6—Buster Tyler, Elizabeth.....W 8
Aug. 22—Henry Jordan, Brooklyn.....W 10
Aug. 30—Paul Rejuejo, N. Y. C.....W 8
Sept. 6—Norman Rubio, N. Y. C.....W 8
Sept. 16—Charley Davis, Brooklyn.....KO 7
Oct. 19—Wayland Douglas, Brooklyn...W 8
Nov. 8—Vincent LaSalva, N. Y. C.....W 8
Dec. 3—Joey Ferrier, Cleveland .....KO 7

1947

Jan. 14—Vinnie Rossano, Elizabeth.....W 8
Jan. 28—Johnny Williams, Brooklyn....W 8
Mar. 25—Bobby Yeager, Los Angeles....W 10
Apr. 8—Bobby Jones, San Jose.....W 10
Apr. 16—Vic Grupico, Oakland.....W 10
June 11—Earl Turner, Oakland.....KO 1
July 8—Joey Barnum, Los Angeles....KO 7
Sept. 9—Henry Jordan, Elizabeth.....W 8
Oct. 21—Hankin Barrows, Los Angeles..W 10
Nov. 12—Louis Bell, Oakland.....W 10
Dec. 9—Gene Burton, Los Angeles.....L 10

1948

Feb. 13—Gene Burton, N. Y. C.....W 10
Mar. 17—Earl Turner, Oakland.....W 10
Mar. 23—Charlie Salas, Los Angeles.....W 10
Mar. 30—Louis Bell, Sacramento .....W 10
Apr. 20—Nick Moran, Los Angeles.....W 10
June 28—Ray Robinson, Chicago.....L 15
(World Welterweight title bout)
Aug. 18—Gene Burton, Chicago.....D 10
Oct. 6—Irvin Steen, Oakland.....W 10
Oct. 18—Al Bobinson, Stockton.....KO 2
Oct. 29—Johnny Bratton, Chicago.....W 10
Nov. 9—Bert Linam, Los Angeles.....KO 4
Nov. 17—John L. Davis, Oakland.....W 10
Nov. 25—Shamus McCray, Stockton....KO 7
Dec. 3—Buford Ransom, Seattle.....KO 10

1949

Feb. 4—Freddie Dawson, Chicago..KO by 6
Apr. 1—Milo Savage, Tacoma.....W 10
Apr. 8—Bobby Jones, San Francisco...W 10
May 3—Frankie Fernandez, Honolulu..W 10
Aug. 1—Al Guido, New Orleans.....W 10
Aug. 16—Harold Jones, Los Angeles.....W 10
Sept. 6—Milo Savage, Seattle.....W 10
Oct. 5—Frankie Palermo, New Orl. KO 4
Oct. 31—Gaby Ferland, Montreal .....W 10
Dec. 7—Tippy Larkin, New Orleans ..KO 6

1950

Jan. 30—Otis Graham, Philadelphia ....L 10
June 16—Ralph Zannelli, New Orleans...W 10
July 24—Mike Koballa, New Orleans....W 10
Aug. 18—Milo Savage, Hollywood .....W 10
Aug. 29—Mario Trigo, Honolulu .....L 10
Oct. 31—John L. Davis, Los Angeles KO by 3

MAXIE DOCUSEN

New Orleans, La., Filipino Lightweight
Born Nov. 15, 1928.

1944

Nov. 27—Ray Smith, New Orleans .....W 4
Dec. 4—Ray Smith, New Orleans.....W 4
Dec. 11—Donald Walker, New Orleans..KO 1
Dec. 18—Don Ackins, New Orleans.....D 4

1945

Jan. 8—Patsy Guerra, New Orleans....W 4
Feb. 23—Ray Smith, New Orleans.....KO 1
Apr. 9—Tommy Pauley, New Orleans..W 4

June 3—Duane Hoag, New Orleans.....W 4
Sept. 3—Beau Davis, Kansas City .....ND 6

1946

June 10—Edgar Bennett, Newark.....W 6
June 25—Lou Langley, Elizabeth, N. J....W 6
July 16—Johnnie Johnson, Newark.....W 6
July 24—Chuck Barton, Elizabeth.....W 6
Aug. 12—Johnny Gebert, N. Y. C.....KO 4
Aug. 26—Jimmie Allen, Brooklyn.....KO 3
Aug. 30—Kenny Haines, N. Y. C.....W 4
Sept. 16—Lou Langley, Brooklyn.....W 6
Oct. 19—Lou Daniels, Brooklyn.....KO 3
Oct. 29—John L. Johnson, N. Y. C.....W 6
Nov. 8—Tony Ferrara, N. Y. C.....W 6
Nov. 16—Billy Pinti, Brooklyn.....W 6
Dec. 3—Johnny Land, Newark .....W 6
Dec. 13—Bobby Richards, N. Y. City.....W 6

1947

Mar. 18—Sammy Andrade, Los Angeles..KO 1
Mar. 25—Eli Renteria, Los Angeles.....KO 1
Apr. 1—Sam Anders, Los Angeles.....W 8

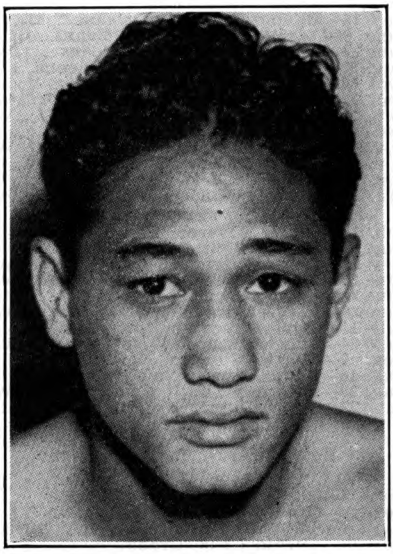

MAXIE DOCUSEN, New Orleans, Louisiana

Apr. 22—Gil Napier, Vallejo.....KO 5
May 6—Ramon Alva, San Jose.....KO 3
June 3—Sammy Anders, Los Angeles..KO 5
June 24—Alfredo Escobar, Los Angeles..W 10
July 4—Charley Johnson, Stockton....KO 9
Oct. 29—Buddy Jacklich, Oakland.....W 10
Nov. 5—Ralph Lara, Oakland.....KO 8
Nov. 18—Simon Vegara, Los Angeles....KO 1
Nov. 26—Billy Gibson, Oakland.....W 10
Dec. 2—Davey Hernandez, Los Ang. KO 2

1948

Feb. 17—Alfredo Escobar, Los Angeles..W 10
Mar. 30—Alfredo Escobar, Los Angeles..W 10
Apr. 21—Johnny Miller, Oakland.....W 10
Apr. 27—Buddy Jacklich, Los Angeles..KO 7
June 22—Buddy Jacklich, Los Angeles...W 10
July 6—Richie Shinn, Honolulu.....W 10
July 26—Robert Takeshita, Honolulu....W 10
Aug. 10—Mario Trigo, Los Angeles....KO 3
Oct. 12—Mario Trigo, Los Angeles.....KO 7
Oct. 26—Pee Wee Swingler, Sacramento.....KO 4
Nov. 3—John L. Davis, Oakland.....W 10
Nov. 16—Bobby Jackson, Los Angeles..KO 4
Nov. 23—Benny Walker, Sacramento....W 10
Dec. 14—Manuel Ortiz, Los Angeles.....W 10

1949

Feb. 4—Pee Wee Swingler, Seattle.....W 10
Mar. 30—Pedro Ramirez, Phoenix.....KO 4
Apr. 8—Alfredo Escobar, San Fran.....W 10
Apr. 19—Keith Nuttall, Los Angeles .....D 1
(Accidental Butt)
Apr. 29—Tony Chavez, Tacoma.....W 10
May 10—Carlos Chavez, Los Angeles....W 10
May 18—Johnny Gonsalves, Oakland....D 10
July 18—Joey Barnum, New Orleans....W 10
July 26—Felix Ramirez, Sacramento....W 10
Aug. 2—Lem Thomas, Los Angeles....KO 7
Aug. 30—Lem Thomas, Los Angeles....KO 4
Sept. 12—Joey Barnum, New Orleans...W 10
Oct. 4—Joey Barnum, Shreveport.....W 10
Oct. 17—Jackie Weber, New Orleans..KO 4
Nov. 15—Enrique Bolanos, Los Angeles..W 12

1950

Jan. 30—Guillermo Giminez, New Orleans.....KO by 9
July 10—Bobby Polowitzer, New Orl....W 10
Aug. 23—Billy Gibson, Phoenix .....KO 4
Sept. 19—Eddie Chavez, San Jose.....L 10
Oct. 16—Enrique Bolanos, Los Angeles..L 10

FRANK DOMINGUEZ

Hollywood, Calif., Welterweight

1949

Apr. 1—James Toner, Hollywood.....KO 1
Apr. 8—Bob Torrance, Hollywood.....W 4

Apr. 29—Cagey Norris, Hollywood.....D 4
May 29—Cagey Norris, Hollywood.....D 1
10—Ricardo Palacios, Hollywood...W 4
July 1—Bob Torrance, Hollywood .....D 4
Aug. 9—Mel Martinez, Los Angeles...KO 4
Aug. 15—Ray Acosta, Ocean Park.....KO 4
Aug. 24—Lonnie Hudson, Los Angeles..W 4
Sept. 9—Baby Mathis, San Diego.....W 6
Sept. 29—Johnny Vega, Los Angeles....L 4
Nov. 4—Earl Roland, Hollywood .....W 4
Dec. 2—Baby Mathis, Hollywood .....W 6

1950

May 5—Joe Fisher, Hollywood .....W 6
June 16—Baby Ray Jones, Hollywood....L 6
Aug. 18—Bob Torrance, Hollywood .....L 6
Oct. 20—Frankie Muche, Hollywood...KO 4

JOE DOMONIC

Springfield, Mass. Heavyweight

1948

May 6—Dick Walsh, Torrington, Conn..KO 5
May 20—Tony Mazzola, Tor'gton, Conn..W 5
May 31—Harry Bilazerian, Holyoke ....KO 1
June 28—Ted Harrison, New Haven.....KO 1
July 2—Charley Allen, N. Y. C.....W 4
July 9—Cliff Mann, Newburgh.....KO 5
Aug. 5—Jeff Clanton, Rochester...KO by 4
Aug. 6—Johnny Parks, Canton.....KO 1
Aug. 19—Charlie Simmons, N. Y. C.....W 4
Aug. 25—Barney Metten, N. Y. C.....KO 3
Nov. 1—Henry Lewis, Holyoke.....KO 1
Nov. 15—Henry Lewis, Holyoke.....L 6
Dec. 10—Les Irwin, New York.....KO 3
Dec. 16—James Walls, Paterson .....KO 2

1949

Jan. 4—Earl Priest, Buffalo.....KO by 2
Jan. 12—George Washington, N. Y. ...KO 2
Jan. 19—Johnny Melko, N. Y.....L 6
Jan. 28—Tommy Gomez, Tampa....KO by 6
Feb. 22—Ted Walter, Brooklyn.....W 6
Mar. 21—Jimmy Evans, N. Y.....W 8
Apr. 11—Don Mogard, N. Y.....W 8
Apr. 25—Bernie Reynolds, Newark.....L 8
June 16—Jackie Thompson, Detroit.....L 6
July 1—Tami Mauriello,
Sydney, N. S.....KO by 6
July 25—John Holloway, Springfield...KO 3
Sept. 2—Roland LaStarza, Long Beach L 8
Sept. 19—Tami Mauriello, Holyoke.....W 10
Oct. 17—Steve King, Holyoke.....L 10
Oct. 25—Joe Louis, Hartford.....Exh. 4
Nov. 7—Rocky Marciano,
Providence .....KO by 2

1950

Feb. 13—Art Henri, Holyoke .....KO by 8

ROGER DONAHUE

Yonkers, N. Y., Middleweight

1948

Nov. 27—Jim Boone, Brooklyn.....KO 3
Dec. 11—John McKenzie, Brooklyn.....W 4

1949

Jan. 8—Billy Count, Brooklyn.....KO 2
Jan. 29—John Darby, Brooklyn.....W 6
Feb. 19—Al Silverman, Brooklyn.....KO 5
Mar. 5—Vince Mazac, Brooklyn.....KO 4
Mar. 19—Larry Gassa, Brooklyn.....KO 1
June 9—Ben Jones, N. Y.....W 6
June 23—Mike Azadian, N. Y.....KO 3
Sept. 24—Andy Fowler, Brooklyn.....KO 3
Oct. 9—Roland Minsell, Brooklyn....KO 1
Oct. 22—Tony Amato, Brooklyn .....KO 6
Nov. 19—Tommy Engelhardt, Brooklyn..W 6

1950

Jan. 24—Jimmy DeMetrios, New York..KO 6
Feb. 11—Kid Pambele, Brooklyn .....W 8
Mar. 7—Tommy Mack, New York....KO 7
Apr. 11—Eddie Edwards, New York.....W 8
Apr. 29—Tony Viserto, Brooklyn .....KO 5
Oct. 3—Tony Viserto, New York.....KO 2
Oct. 31—Eddie Edwards, New York....KO 4
Nov. 18—Lou Valles, Brooklyn.....KO by 7

ARTIE DONATO

Red Bank, N. J., Heavyweight

1947

May 16—Oscar Mims, Asbury Park....KO 2
July 15—Jim Walker, Elizabeth.....L 6
Oct. 28—Jack Caciso, Jersey City .....W 4
Nov. 18—Tony Carmino, Jersey City..KO by 2

1948

Feb. 19—Matt Mincey, Newark.....KO 2
Mar. 1—Eddie Neuguth, Brooklyn.....W 4
Apr. 13—Phil Alston, N. Y. C.....KO by 3
Apr. 26—Jack Ennis, Rochester.....W 6
May 26—Joe Chesul, Elizabeth.....W 6
May 27—Wade Chancey, Brooklyn..KO by 4
Aug. 6—Joe Chesul, Eatontown.....L 8
Nov. 18—Tony Jess, N. Y. C.....W 6

1949

Mar. 28—Rocky Marciano, Provi...KO by 1
May 3—Vern Mitchell, Detroit....KO by 6

1950

Feb. 14—Tommy Gomez, Tampa ...KO by 1

BILL DONNELLY

Vancouver, B. C., Lightweight

1950

Mar. 10—Joe Pete, Vancouver .....W 4
Mar. 24—Ken McPhee, Vancouver .....L 4
Apr. 30—Curley Thompson, Vancouver
KO by 4
Oct. 11—Bill Huff, Spokane.....L 4
Nov. 3—Blackie Vanderveer, Portland..L 4

JOHN (JIM) DONNELLY

New York, N. Y., Welterweight

1948

Aug. 18—Bob Nicholas, N. Y. C.....KO 2
Aug. 24—Rufus Spencer, N. Y. C.....KO 1
Sept. 1—Al Rojas, N. Y. C.....W 4
Sept. 10—Bob Nicholas, N. Y. C.....KO 4
Oct. 6—Jimmy Watkins, N. Y. C.....W 4
Oct. 20—Joe Mullins, New York.....W 4
Oct. 27—Calvin Davis, New York.....W 6
Nov. 10—Johnny Marino, New York.....D 6
Nov. 24—Jimmy Tarangelo, New York...W 6
Dec. 8—Johnny Marino, New York.....W 6

1949

Jan. 14—Charley Donovan, N. Y.....W 4
Feb 9—Harry Marshall, N. Y.....KO by 3
July 15—Bruno Lijoi, Long Beach N. Y..W 6
Aug. 11—Manuel Torres, N. Y.....W 6
Sept. 1—Joe Torrens, Brooklyn.....W 6
Oct. 22—Carmine Fiore, Brooklyn .....D 6
Nov. 3—Al Adele, Brooklyn .....W 6
Nov. 11—Joe Murray, New York .....L 4
Nov. 29—Carl Taulman, New York .....W 6
Dec. 13—Carmine Fiore, New York .....L 8

1950

Feb. 9—Joe Atria, New York.....L 8
Mar. 2—Carmine Fiore, New York.....L 8

JAMES DORTA

Jersey City, N. J. Middleweight

1949

Nov. 5—Rocco Compitello, Brooklyn...L 4
Nov. 8—Angel Luongo, New York.....L 4
Nov. 14—Sylvester Payne, New
Haven .....KO by 1
Nov. 24—Irv Wallach, Brooklyn.....L 4
Nov. 28—John Noel, New York....KO by 3

1950

Jan. 17—Martin Burke, New York.....L 4
Feb. 13—Jimmy Squadritto, Holyoke....L 6
Feb. 27—Pat Kelly, Holyoke .....KO by 1

CHARLEY DOTSON

Reading, Pa., Middleweight

1946

Jan. 4—Eddie Petrone, Philadelphia ...L 4
Jan. 27—Charley Gain, Wilmington ....W 4
Feb. 25—Al Fanacca, Troy.....KO 4
Mar. 22—Eddie Buck, Philadelphia.....L 6
Apr. 16—Sheldon Bell, Buffalo.....KO 4
Aug. 15—Van Kirk, Philadelphia.....D 6
Sept. 20—Mitchell Allen, Reading .....KO 1
Oct. 18—Mark Umile, Philadelphia ....L 6
Oct. 31—Ray Carroll, Reading .....KO 1
Nov. 22—Marty Mills, Asbury Park....KO 5

1947

Jan. 16—Chuck Burley, Asbury Park..KO 5
Feb. 7—Sam Howell, Asbury Park .....W 6
Feb. 28—Norville Gaddis, Baltimore.....L 4
Apr. 2—Henry Chemel, Binghamton....L 10
Apr. 14—Charley Hilton, Allentown.....D 6
Apr. 28—Bill Sanders, Holyoke.....KO 3
May 9—Frank Cordino, Boston .....W 8

May 26—St. Paul, Holyoke.....KO by 8
Aug. 18—Rudy Turner, Syracuse.....L 6
Sept. 18—Ceferino Bronco, Fall River ...L 6
Sept. 25—Clyde Jenkins, Boston.....D 8
Sept. 29—Billy Counts, Providence.....W 6
Nov. 10—Clyde Jenkins, Lewiston.....KO 7
Nov. 17—Billy Lancaster, Bangor .....L 6
Nov. 24—Eddie Moniz, Lewiston .....W 8
Dec. 1—George Doty, Holyoke.....KO 4
Dec. 4—Charlie Lagore, Fall River.....W 6
Dec. 18—Bobby Burton, Worcester.....KO 5
Dec. 21—Reecy Davis, Troy .....L 6
Dec. 23—Pat Vandrillo, Holyoke.....L 6
Dec. 29—Al Wright, Providence.....KO by 6

1948

Jan. 9—Hayward Warnum, Boston .....L 6
Jan. 15—Leon Gabriel, Worcester.....L 6
Feb. 19—Jose Contreras, Fall River.....W 6
Feb. 26—Al Pinel, Fall River.....KO by 1
Mar. 15—Natie Brown, Holyoke.....KO 4
Mar. 19—Al Tanguay, Worcester.....KO 3
Mar. 23—George Hill, Salem.....KO by 5

1949

Feb. 15—Ray Hass, Reading.....W 8
Mar. 1—Randy Ingram, Reading.....L 8
Mar. 25—Whitman Dorsh, Reading .....W 6
Apr. 7—George Chape, Atlantic City..KO 5
Apr. 21—Tress Wilson, Atlantic City....W 8
Apr. 28—Ray Hass, Pottsville.....W 6
May 2—Willie Davis, Philadelphia.....L 6
June 20—Art Towne, Providence....KO by 2
June 28—George Hammond, Reading....L 8
Aug. 18—Leon Brown, North Adams.....W 6

1950

May 3—Paul Pender, Portland.....L 10

CHARLEY DOUGLAS

Philadelphia, Pa., Welterweight

1950

Feb. 16—Booker Green, Philadelphia..KO 2
Mar. 13—John Jennings, Atlantic City..KO 3
Mar. 27—Jack Randolph, Newark .....W 4

BERNARD DOWD

28-4-1
(14-2)

Livingston, N. J., Lightweight

1946

Dec. 30—Lucky Griffin, Newark.....W 4

1947

Mar. 3—Eddie Doyle, Highland Park..KO 2
Apr. —Herb Johnson, Highland Park KO 2
Apr. —Billy Ryan, Highland Park...KO 4
Apr. 17—Clarence Abrams, Highland Park.....KO 3
Apr. 22—Willie Lee, New York City...KO 2
Apr. 30—Pete Ferrente, New York.....W 4
July 15—Dom Zito, Brooklyn.....KO 3
July 28—Bobby Williams, Brooklyn.....W 6

1948

Jan. 5—Jesse Griffin, N. Y. C. .....W 4
Jan. 12—Roosevelt McKinney, N. Y. C.....KO 2
Apr. 6—Lulu Vitolo, N. Y. C.....KO 4
Apr. 27—John Christaldi, N. Y. C.....W 6
June 10—John DeFazio, Newark.....W 6
June 21—Johnny White, Stamford.....W 6

1949

Jan. 24—Bobby Nichols, Newark.....KO 5
Feb. 14—Shorty LaBohri, Newark.....KO 4
Feb. 28—Corky Rogers, Newark.....KO 2
Mar. 14—Benny Smith, Newark .....W 8
Apr. 4—Johnny DeFazio, Newark.....L 8
Oct. 10—Benny Smith, Newark.....KO 2
Oct. 19—Jose Cardenas, N. Y.....W 6
Nov. 1—Herb Dudley, New York ..KO by 5
Dec. 9—Henry Schillizzi, New York ....W 6

1950

Jan. 23—Bobby Fuller, Miami .....W 6
Feb. 13—Juan Vigo, Miami .....KO 3
Feb. 22—Pablo Rodriguez, Miami .....W 8
Mar. 6—Pablo Rodriguez, Miami .....KO 4
Mar. 22—Andy Viserto, New York..KO by 1
Apr. 3—Chick Boucher, Brooklyn .....L 6
July 7—Ernie Koutnick, Long Beach...W 6
Oct. 30—Walter Stevens, Miami.....W 6
Nov. 6—Humberto Sierra, Miami.....D 10

HOOVER DOYLE

Charleston, W. Va., Lightweight

1949

Aug. 26—Don Rocco, Louisville.....W 4
Sept. 9—Jerry Swain, Charleston, Ind..W 6
Oct. 7—Jerry Swain, Louisville....KO by 1
Oct. 21—Jennings Brotherton, Ind. .....L 6

1950

Mar. 1—Nelson Levering, Wichita..KO by 2
May 3—Bobby Anderson, Louisville....L 4

MARTIN DOYLE

Birmingham, Ala., Middleweight

1944

May 8—Major Brown, Detroit .....KO 2
May 24—Otto Schmidt, Flint .....KO 2
June 9—Johnny Stemple, Flint .....KO 3
Sept. 14—Jimmy Sherrer, Milwaukee.....L 6
Oct. 23—Billy Borne, Detroit .....L 4
Nov. 20—Sammy Thompson, Detroit .....L 6
Dec. 18—Miguel Arroya, Detroit.....W 4

1945

Jan. 26—Cliff Beckett, Detroit .....L 4
Jan. 29—Billy Borne, Detroit .....L 4
Feb. 16—Charley Padalino, Detroit .....L 6
Mar. 26—Doyle Hirt, Detroit .....W 6
May 11—Babe Saunders, Windsor, Ont..L 6
Sept. 26—Joe La Motta, Chicago....KO by 2
Oct. 10—Gene Boland, Windsor, Ont....L 6
Nov. 12—Sam Thompson, Detroit .....L 6

1946

Mar. 29—Fist Dever, Detroit.....L 6
June 1—Gene Boland, Windsor.....L 6

1947

Apr. 15—Ted Bussey, Detroit.....L 6
Apr. 24—Leon Thompson, Flint.....L 6
June 13—Bill Partin, Flint.....W 6
Oct. 9—Eddie Miller, Springfield.....L 10
Dec. 4—Emil Evans, Minneapolis.....L 6

1948

Apr. 14—Norman Butts, Detroit.....D 6
May 10—Dom Bernardo, Detroit.....L 8
June 9—Dom Bernardo, Windsor.....L 8
June 16—Bill Stemmler, Detroit.....L 8
Sept. 1—Russ Baxter, Windsor.....KO 7
Sept. 15—Norman Butts, Windsor.....L 8
Oct. 6—Frank Moran, Newcastle.....L 8
Nov. 30—Frankie Ivan, Detroit .....KO 1

1949

Jan. 17—Jackie Keough, Chicago.....L 6
June 8—Paul Darby, Windsor.....L 10

1950

Jan. 5—Don Alderson, Pittsburgh .....L 8
May 3—Ken Brown, Windsor .....L 8
Sept. 13—Lou Woods, Detroit .....L 6

IRISH MICKEY DOYLE

Sudbury, Ontario, Middleweight. March 17, 1922. Born in County Wexford, Ireland.

1945

Apr. 10—Vic Belanger, Buffalo .....W 6
Apr. 24—Nelson Hawkins, Buffalo .....W 6
May 8—John King, Buffalo .....W 8
May 25—Freddie Patterson, Rochester..KO 6
May 29—Babe Saunders, Erie .....W 8
June 8—Arthur Hardy, Buffalo .....L 8
Aug. 17—Jackie Gaines, Buffalo .....W 6
Aug. 22—Tony Brush, Cleveland .....W 6
Sept. 18—Harry Daniels, Buffalo .....W 6
Oct. 1—Harry Daniels, Cleveland .....W 6
Oct. 15—Jerry Pitro, Cleveland.....W 6
Oct. 22—Jim Turner, Cleveland .....W 6
Oct. 30—Johnny Eagle, Buffalo .....KO 6
Nov. 23—Carl Janks, Cleveland .....KO 2
Nov. 27—Freddie Graham, Buffalo .....W 6
Dec. 13—Harry Gary, Buffalo.....KO 2
Dec. 26—Harvy Dubs, Buffalo.....W 6

1946

Jan. 22—Ruben Shank, Buffalo.....KO by 6
Feb. 25—Art Hardy, Rochester.....L 8
Mar. 4—Tut Tabor, Pittsburgh.....KO 2
Apr. 9—Larney Moore, N. Y. C.....KO 9
June 13—Jack Ryan, Youngstown.....KO 2
July 30—Billy Simms, Youngstown.....KO 2
Aug. 12—Clinton Perry, Boston.....W 8
Aug. 27—Sonny Horne, Youngstown.....L 10
Sept. 24—Cliff Beckett, Youngstown.....W 10
Nov. 13—Bobby Berger, Toledo.....W 10

1947

Jan. 16—Charlie Padalino, Youngstown..W 10
Jan. 22—Johnny Taylor, Akron.....KO 1
Feb. 5—Babe Armstrong, Akron.....KO 2
Apr. 22—Henry Jordan, Youngstown....L 10

Aug. 20—Frankie Serna, Youngstown..KO 2
Apr. 22—Henry Jordan, Youngstown....L 10
Sept. 25—Anton Raadik, Chicago....KO by 5
Dec. 2—Sonny Horne, Cleveland.....W 10

1948

Jan. 13—Charlie Padalino, Cleveland....W 10
Jan. 29—Lou Valles, Youngstown.....W 10
Mar. 16—Steve Belloise, Cleveland..KO by 7
Apr. 20—Lou Valles, Cleveland.....KO 6
July 19—Lafayette Drummond, Chicago..D 8
Aug. 20—Tommy Bell, Youngstown..KO by 2
Dec 7—Pete Mead, Cleveland.....L 10

1949

Jan. 7—George Small, N. Y.....L 8
Jan. 28—Al Priest, Boston.....L 10
Feb. 22—Reuben Jones, Cleveland..KO by 8
Apr. 6—Joe Taylor, Syracuse.....KO by 7

1950

Feb. 1—Eddie Smith, Hamilton .....KO 2

ROCKY 'BOBO' DRAGO

Louisville, Ky., Lightweight. Born, Apr. 6, 1929.

1947

Dec. 28—Bobby Burnett, Louisville .....L 4

1948

Feb. 10—Gene Carlisle, Louisville .....W 4
Mar. 9—Gabby Thomas, Central City, Ky. .....Exib. 4
Mar. 23—Garfield Rice, Cent. City Ky. KO 1
Mar. 30—Sammy Brown, Evansville, Ind. .....KO by 2
Apr. 20—Wally Rose, Louisville .....L 4
Apr. 30—Wally Rose, Louisville .....L 6
May 10—Bobby Burnett, Louisville ...KO 1
June 9—Bobby Sills, New Albany, Ind..KO 5
June 17—Walter Stevens, Indples., Ind...L 6
July 8—Bob Roberts, Indianapolis .....L 4
Aug. 17—Don Lupe, Louisville .....KO by 2
Oct. 26—Jackie Redcross, Vincennes, Ind.....D 4
Nov. 22—Jennings Brotherton, Lexington L 4
Dec. 6—Buck Penn, Lexington .....W 4

1949

Jan. 11—Gene Carlisle, Louisville .....W 4
Jan. 25—Don Rocco, Louisville.....W 4
Feb. 15—Hoover Doyle, Louisville.....W 6
Mar. 8—Louis Moeckel, St. Louis.....W 4
Mar. 28—Beecher Keller, Cincinnati....W 4
Apr. 5—Al Selby, Jackson, Tenn. .....L 10
May 10—Roy Cox, St. Louis.....W 6
May 31—Ernie Hunick, Salt Lake City .....KO by 6
June 13—Danny Delaney, Indianapolis..L 4
Aug. 18—Charley Scott, Dayton.....D 6
Aug. 26—Gene Carlisle, Louisville.....W 6
Sept. 9—Charles Brown, Charleston, W. Va. .....D 6
Sept. 28—Ted Weems, Rockford.....W 4
Sept. 30—Gene Parker, Indianapolis.....L 6
Oct. 3—Ted Weems, Chicago.....W 5
Oct. 7—Gene Carlisle, Louisville.....W 6
Nov. 4—Doug Medley, Louisville .....L 8
Nov. 14—Jim Wiley, Cincinnati .....L 6

1950

Feb. 16—Billy Neumont, Pittsburgh.....L 8
Mar. 20—Dick Dalton, Chicago .....W 4
Mar. 30—Gene Mercurio, Milwaukee ...W 4
Apr. 3—Joe Morey, Chicago .....KO 3
Apr. 14—Gale Outhouse, Sioux City.....L 6
Apr. 18—Bill Sandlich, Green Bay.....L 6
Apr. 21—Bob Roberts, Indianapolis.....W 6
May 3—Jim Robinson, Louisville .....W 6
May 17—Billy Creech, Chicago .....W 4
May 19—Ronnie Hamlin, Louisville.....W 6
June 21—Don Bowman, Asheville .....L 10
Sept. 7—Al Marotti, Brooklyn .....L 6
Sept. 28—Joe D'Guardia, Brooklyn.....L 6
Oct. 5—Bruno Lijoi, Brooklyn.....D 6
Oct. 9—Dom Saia, Holyoke.....D 6
Oct. 16—Gene LeBlanc, Holyoke.....KO 5
Oct. 24—Rudy Pasco, New Bedford.....W 10
Oct. 30—Bill Neri, New York.....KO by 5
Nov. 21—Bruno Lijoi, New York.....L 6
Nov. 27—Jimmy Corti, Providence..KO by 5

EDDIE DRAKE

Meriden, Conn., Featherweight

1948

Jan. 26—Al Hadley, New Haven.....D 4
Feb. 3—Ray Edwards, New York...KO by 4
Feb. 9—Joey Costa, New Haven.....L 4
Mar. 3—Pete DeJames, Bridgeport.....W 4
Mar. 16—Frankie Jayne, New York.....W 6
Mar. 23—Danny Falcone, Hartford.....D 6
Apr. 6—Danny Falcone, Hartford.....W 6
Apr. 16—Nick Devanno, New London....W 6
Apr. 19—Willie Carrion, New Haven.....W 6
June 28—Marcel LaChappelle, Troy KO by 5
Aug. 2—Vic Haller, Springfield.....L 5
Aug. 19—Jose Garcia, Waterbury.....L 6

1949

May 16—Billy Sheridan, Meriden.....W 4
June 14—Billy Sheridan, Pittsfield.....W 6
June 29—Danny Falcone, Manchester, Ct. L 6
Aug. 2—Billy Sheridan, Hartford.....KO 5

1950

June 15—Eddie Freeman, No. Adams KO by 2

BENNY DROLL

Peoria, Ill., Middleweight

1949

May 23—Billy Richardson, Baltimore...W 4
May 30—Tom Jefferson, Baltimore.....W 4
Sept. 6—Ray Hass, Philadelphia .....KO 4
Oct. 26—Tommy Ruth, Philadelphia ...W 6
Dec. 5—Johnny Holt, Washington .....L 5

1950

Jan. 2—John Littlejohn, Baltimore...KO 3
Jan. 30—Tommy Ruth, Philadelphia ....D 6
Feb. 13—Johnny Pratt, Washington .....W 5
Mar. 6—Sammy Haskins, Philadelphia..W 6
Mar. 13—Shelby Langford, Philadelphia L 6
Mar. 20—Garland Edwards, Washington L 6

FERNAND DROUIN

Quebec, Canada, Lightweight

1947

May 11—Paul E. Labrecque, Quebec....W 4
May 30—Gerard Valle, Quebec.....KO 4
June 16—Johnny Kotsos, Quebec.....W 6
Aug. 28—Nick Ross, Quebec.....KO 2

1948

Jan. 19—Ray Moisan, Quebec.....W 6
May 3—Joe Mario Girard, Quebec.....W 6
May 18—Johnny Boufford, Quebec.....W 8
June 11—Joe Mario Girard, Montreal...KO 5
Oct. —Joe Mario Girard, Quebec.....W 6
Oct. 8—Paul Thibault, Quebec....KO by 8
Oct. 18—Noel Gagnon, Quebec.....L 6
Nov. 14—Nick Ross, Thedford Mines...KO 5
Nov. 29—Noel Gagnon, Quebec.....L 6
Dec. 6—Marcel Theriault, Three Rivers..D 6

1949

Mar. 28—Rocky Armando, Montreal.....W 6
Apr. 25—Noel Gagnon, Quebec.....L 6
Aug. 3—Armand Savoie, Montreal.....L 6

1950

Feb. 27—Rocky Armando, Montreal.....L 4
Apr. 25—Rene Trudeau, Quebec .....L 6
Oct. 16—Charles Sevard, Quebec.....KO 4
Dec. 5—Rocky Armando, Montreal.....L 8

GEORGES "CURLEY" DROUIN

Beverly, Mass., Lightweight

1947

Jan. 9—Jean Martin, Quebec.....D 6
Jan. 23—Ray McIntyre, Quebec.....KO 2
Feb. 5—Frank Hamilton, Quebec.....L 6
Feb. 18—Marc Robert, Three Rivers.....W 6
Apr. 17—Jack Beliveau, Three Rivers....W 6
May 11—Gaston Dube, Three Rivers....KO 3
June 4—Eddie Letourneau, Three Rivers .....KO 1
Nov. 18—Eddie McCarthy, Salem.....KO 4
Nov. 25—Mike Duffy, Salem.....KO 1
Dec. 5—Eddie Berry, Worcester.....W 6

1948

Feb. 3—Lou Paul, Salem.....W 4
Feb. 9—Steve Marcella, Providence.....L 4
Feb. 17—Tommy Brennan, Salem.....KO 1
Feb. 24—Bobby Welch, Salem.....KO by 6
June 10—Tony Prince, Sherbrooke.....KO 3
June 26—Gaston Proteau, Quebec.....W 6
July 11—Jack Desjardens, Matat, P. Q...W 6
Sept. 16—Bobby English, Providence..KO by 4
Sept. 30—Art Smith, Worcester.....D 6
Oct. 14—Barry Wood, Worcester.....L 6
Oct. 21—Lou Alter, Portland.....KO by 1
Dec. 20—Joey Costello, Providence.....KO 4

1949

Jan. 13—Gene LeBlanc, Fall River..KO by 2
Aug. 23—Vic Young, New Bedford.....L 6
Sept. 14—Ray Dulmaine, Worcester.....D 6
Nov. 9—Art Smith, Worcester.....L 6
Nov. 30—Ray Dulmaine, Worcester .....W 6
Dec. 12—Vic Young, Providence .....KO 1

1950

Jan. 19—Vic Young, Worcester .....L 6
Jan. 30—Paul Roach, Boston .....L 8
Feb. 20—Pat Demers, New Bedford .....L 8
Mar. 6—Biller Gaughan, Providence....L 6
Mar. 9—Frankie Steele, Worcester .....L 6
Mar. 27—Frankie Steele, Providence....W 6
Apr. 6—Scotty Hudson, Worcester .....W 6
June 12—Vic Haller, New Haven....KO by 5

JERRY DROUIN

Boston, Mass., Lightweight

1949

Dec. 12—Allie Weber, Providence .....W 4

1950

Jan. 23—Barney Adair, Providence ...KO 2
Feb. 6—Pete Yellovich, Providence....W 4
Mar. 9—Wilfred LaFond, Worcester ....L 4
Apr. 17—Wilfred LaFond, Boston .....W 4
Dec. 16—Al Graziano, Brooklyn.....W 4
Dec. 23—Stan McPherson, Brooklyn.....D 4
Dec. 30—Willie Orsini, Brooklyn.....W 4

HAROLD DRUCKER

New York, N. Y., Middleweight

1950

May 9—Felix Mastro, New York.....L 4
May 20—Arthur Wallace, Brooklyn .....W 4
June 19—Frankie Catania, Brooklyn ....W 4
June 26—Gordon Hunt, Brooklyn .....KO 4
July 17—Duke Koerkle, Staten Island..KO 2
Aug. 28—Donald Bryant, Brooklyn .....W 6
Oct. 20—Tommy Ragucci, New York...KO 2
Nov. 2—John Thomas Brown, Bklyn...KO 1
Nov. 16—Eddie Godbold, Brooklyn.....W 6
Dec. 2—Jimmy Garcia, Brooklyn.....KO 5
Dec. 27—Eddie Harris, New York.....KO 4

LAFAYETTE DRUMMOND

Chicago, Ill., Middleweight

(For previous record, 1947-1948, see 1949 Edition, page 318. Inactive in 1949.)

1950

May 1—Earl Wenbourne, Chicago .....W 8
May 31—Jimmy Sherrer, Chicago .....L 8

DENNIS DUANE

Milwaukee, Wis., Middleweight

1950

Jan. 18—George Denny, Milwaukee....KO 1
Jan. 31—Albert Johnson, Sheboygan
KO by 4
May 24—Dick Ullmer, Green Bay.....W 4

CEASAR DUARTE

New Bedford, Mass. Welterweight

1950

Sept.19—Tommy Smith, New Bedford....L 6
Oct. 3—Terry Wilson, New Bedford....W 6
Nov. 2—Ernie Koutnick, Fall River.....D 4
Nov. 9—Butch Tomerleau, Fall River....L 6
Nov. 27—Izzy Angelo, Providence.....W 4
Dec. 18—Billy Paul, Providence.....KO by 2

TONY DUCHARME

Montreal, Canada, Lightweight

1947

Mar. 4—Al Johnson, White Plains.....L 6
Mar. 11—Johnny Johnson, W. Plains..KO by 1
Mar. 18—Charlie Titone, White Plains....L 6
Apr. 22—Jose Garcia, New York.....W 6
May 13—Julio Garcia, White Plains.....L 6
June 2—Chuck Gibberson, Montreal.....W 4
June 10—Fernand Cervan, Montreal.....W 4
July 10—Mal Evans, Fall River.....W 6
Aug. 4—Angel Chavez, Springfield.....L 8
July 17—Martin Taber, Fall River.....D 8
Oct. 7—Tony Prince, Montreal.....D 4

1948

Jan. 20—Bernie Sundberg, Montreal....W 6
Feb. 19—Tommy Moore, Fall River.....W 6
Feb. 26—Billy Simmons, Worcester.....KO 4
Mar. 4—Steve Kronis, Fall River.....KO 6
Mar. 11—Mal Evans, Worcester.....D 8
Mar. 18—Bobby English, Worcester.....W 8
Apr. 8—Al Smith, Worcester.....KO 7
Apr. 15—Frankie Carson, Worcester.....D 8
Apr. 22—Frankie Carson, Worcester.....W 8
May 6—Buddy Hayes, Worcester.....L 10
May 20—Young Junior, Worcester.....D 8
July 19—Archie Goodbee, Providence...W 6
July 22—Barry Wood, Worcester.....L 8
July 29—Bill O'Greco, Fall River.....W 6
Aug. 5—Jean Barriere, Montreal.....L 6
Oct. 18—Steve Marcello, Providence.....L 8
Nov. 8—Steve Marcello, Providence....L 8
Nov. 19—Edgar Gallant, Athol.....W 8
Nov. 23—Tommy Wells, Salem.....W 10
Dec. 7—Tommy Wells, Salem.....W 10

1949

Jan. 27—Gene LeBlanc, Fall River.....L 8
Feb. 1—Red Perkins, Salem .....L 10
Mar. 22—Billy Murray, Salem .....L 8

1950

Jan. 30—Norman Thompson, Montreal..L 4

HERB DUDLEY

New York Lightweight

1949

June 22—Jack Malanaphy, N. Y. C.....KO 1
June 28—Art Suffoletta, West Haven.....L 6
July 13—Art Suffoletta, Bridgeport KO by 6
Nov. 1—Bernie Dowd, New York .....KO 5
Nov. 17—Frank Nardizzi, New York KO by 3
Dec. 20—Talbert Anderson, New York KO 5

1950

Jan. 5—Phil Morizio, New York.....L 6
Jan. 24—Don Hart, New York.....L 6
Mar. 13—Julie Kogan, New Haven..KO by 1
Mar. 30—Henry Schillizzi, New York....L 6
June 22—Bobby Lloyd, No. Adams.....L 6
Nov. 14—Dick Wilson, Hartford.....L 6
Nov. 25—Chick Boucher, Brooklyn..KO by 6
June 30—Tony Allegro, Long Beach KO by 1

MIKE DUFFY

Boston, Mass., Welterweight

1950

Jan. 30—John Henry Hicks, Holyoke....W 5
Feb. 20—Pat Kelly, Holyoke.....KO by 2
Nov. 2—Roland Gomes, Fall River..KO by 3

JACKIE DUGAN

Toronto, Canada, Middleweight

1947

Oct. 31—Billy Bender, Buffalo.....KO 2

1948

May 6—Jerry Fleming, Rochester.....D 6
Aug. 9—Georgie Roberts, Philadelphia..D 4
Aug. 12—Tommy Dolan, Brooklyn.....KO 3
Aug. 16—Johnny Fisher, New York.....W 4
Aug. 26—Mike Carney, New York.....W 4
Sept. 1—Sam Thompson, New York.....W 4
Sept. 21—Jimmy Walter, Jersey City.....W 4
Oct. 1—Larry Shaw, New York.....W 6
Oct. 5—Ernesto Amado, Jersey City....W 6
Nov. 15—Eddie Richardson, Rochester..W 6
Dec. 14—Ricky Miller, Buffalo.....L 6

1949

Jan. 11—Claude Flager, Buffalo.....KO 2
Jan. 27—Jimmy Hayden, Buffalo.....W 6
Mar. 8—Bobby Morris, Buffalo.....W 6
Apr. 28—Eli Hall, Rochester .....D 6
May 16—Jimmy Hayden, Buffalo .....W 6
June 28—Billy Adams, Ft. Erie .....W 6

1950

Mar. 13—Henry Lee, Providence .....W 8

JOHNNY DUKE

Seattle, Washington, Middleweight

1947

Mar. 18—Warren Holland, Seattle.....W 6
Apr. 8—Dick Wagner, Seattle.....W 10
May 6—Pedro Jiminez, Seattle.....D 10
Aug. 18—Ray Pullman, Ocean Park.....W 4
Aug. 26—Bill King, Los Angeles.....W 4
Sept. 19—Leroy Burleson, Hollywood....W 4
Oct. 24—Billy King, Hollywood.....W 4

1948

Jan. 30—Emory Jackson, Hollywood...KO 6
May 19—Art Hardy, Phoenix.....KO 7
June 11—John Myers, Hollywood.....W 6
Aug. 13—Buster Price, Hollywood.....KO 1

Sept. 3—Art Hardy, Los Angeles.....W 10
Sept. 10—Erskine Howell, Hollywood...KO 2
Oct. 30—J. T. Ross, Hollywood.....KO by 7

1949

Mar. 28—Ray Dioses, Ocean Park .....W 10
Apr. 8—Nap Howard, San Diego.....KO 4
May 20—Ray Dioses, San Diego .....W 10
Nov. 22—Carl Olson, Honolulu .....L 10

1950

Apr. 21—Milo Savage, Hollywood .....W 6
May 26—Milo Savage, Hollywood .....W 10
Sept. 8—Bob Murphy, Hollywood..KO by 1
Dec. 1—Karl Oechsle, Munich.....W 8

KELLY DUNCAN

Charlotte, No. Car., Middleweight

1949

Oct. 25—Ted Siegel, New York .....W 4
Nov. 3—Dom Lombardi, New York ...KO 2
Nov. 8—Chester Zamorsky, New York KO 2

1950

Jan. 26—Harold Alle, New York.....KO 1
Feb. 16—Lou Johnson, New York.....W 4
Feb. 23—Tony Gandolfo, New York..KO by 2
Feb. 28—Tommy Cunniff, New York.....L 4
Mar. 14—Sonny Burke, New York..KO by 1
Apr. 6—Charley Parker, New York.....L 6
May 11—Charley Parker, New York .....L 4
July 27—Charley Parker, New York .....D 4
Oct. 23—Ralph Jones, New York.....L 4
Oct. 26—Vinnie D'Andrea, Brooklyn....W 6
Nov. 7—Chico Vejar, New York.....L 6
Nov. 28—Chico Vejar, New York....KO by 4

RUSSELL DUNGEY

Utica, N. Y., Featherweight

1949

May 6—Tony Pellitierre, Hollywood....W 4
Sept. 20—Vic Haller, Waterbury.....L 6
Oct. 5—Danny Carabella, Binghamton..L 6
Oct. 13—Jerry Kortright, Providence..KO 1
—Jimmy Evans .....KO 3
—George Decker .....W 6

1950

Jan. 2—Jim Williams, Providence ....KO 3
Feb. 6—George Sanchez, Providence ...L 6
Feb. 20—Bibber Gaughan, Providence...L 6

BOB DUNLAP

Oakland, Calif. Light Heavyweight

1948

Jan. 7—Bobby Green, Sacramento....KO 2
Jan. 21—Smiley Burnette, Oakland.....W 4
Feb. 4—Lee Sponsell, Oakland.....W 4
Feb. 18—Lloyd Delucchi, Oakland.....KO 6
Apr. 21—Andy Walker, Oakland.....KO 3
June 16—Dave Whitlock, Oakland...KO by 5
Aug. 23—Jess Slocum, San Francisco...KO 2
Sept. 15—Champ Millich, Oakland.....KO 2
Oct. 1—Obie Wooten, Reno.....KO 3
Oct. 29—Hank Thurman, Reno.....KO 4
Dec. 8—Lee Upshaw, Oakland.....KO 1

1949

Jan. 5—Frank Buford, Oakland.....KO 1
Feb. 9—Eddie Sims, Oakland .....KO 3
Mar. 9—Freddie Beshore, Oakland.....W 10
Apr. 6—Harry Wills, Oakland .....W 10
May 25—Dave Whitlock, Oakland..KO by 10
Aug. 5—Lloyd Marshall, San Francisco ..L 10
Oct. 26—Andy Walker, Oakland .....D 6

1950

Jan. 4—John McFalls, Phoenix .....KO 4
Feb. 1—Jack Warren, Phoenix .....KO 8
Mar. 16—Jay Lambert, San Francisco..KO 6
Apr. 4—Frankie Buford, Sacramento...L 10
Apr. 24—Dutch Culbertson, San Francisco .....W 10
June 12—Rex Layne, San Francisco..KO by 9
Oct. 24—Clarence Henry, Los Ang...KO by 2

GEORGE DUNN

Hartford, Conn., Negro Lightweight

1946

June 20—Henry Kid Briere, Bristol....KO 3
July 12—Joe Belfoire, Pittsfield.....L 6
July 24—Ralph LaSalle, Norwalk.....D 6
Aug. 14—Al Delmont, Hartford.....KO 2
Aug. 27—Blond Tiger, Hartford.....W 8
Sept. 17—George Knox, Hartford.....W 8
Oct. 8—Jeff Holloway, Hartford.....KO 6
Oct. 15—Nick Stato, Hartford.....D 10
Oct. 28—Bobby Woods, New Haven....KO 4
Nov. 14—Lee Salerno, Pittsfield.....W 6
Dec. 10—Nick Stato, Hartford .....W 10

1947

Jan. 28—Paulie Jackson, Hartford.....W 10
Feb. 4—Bobby English, Hartford.....KO 9
Feb. 25—Freddie Russo, Hartford.....W 10
Mar. 11—Jimmie Collins, Hartford.....W 10
Apr. 8—Nick Stato, Hartford.....W 10
Apr. 22—Petey Virgin, Hartford.....W 10
May 13—Willie Weasel, Hartford.....W 10
June 25—Lou Casiano, Hartford.....W 10
July 15—Miguel Acevedo, Hartford..KO by 2
Aug. 12—Roy Andrews, Hartford.....W 10
Oct. 9—Butch O'Hara, Honolulu.....W 6
Nov. 24—Baby Garcia, Honolulu.....W 8

1948

Oct. 6—Johnny Wolgast, Bridgeport...W 8
Oct. 27—Tomas Beato, Bridgeport.....W 10
Nov. 10—Teddy Davis, Bridgeport.....W 10
Nov. 22—Teddy Davis, Holyoke.....W 10

1949

Jan. 24—Charlie Lewis, Holyoke.....L 10
July 19—Harry Smith, Hartford.....L 10
Aug. 9—Harry Smith, Hartford.....W 10
Aug. 23—James Watkins, Hartford.....W 10
Sept. 13—Miguel Acevedo, Hartford.....W 10
Oct. 11—Miguel Acevedo, Hartford.....L 10
Nov. 17—Lino Garcia, New York .....KO 10
Nov. 28—Paulie Jackson, New Britain..W 8
Dec. 16—Alfredo Prada, New York .....D 10

1950

Feb. 8—Ernesto Aguilar, New York....W 8
Feb. 22—Reuben Davis, Pittsfield .....W 10
Mar. 16—Calvin Smith, Philadelphia ....L 8
Apr. 10—Sonny Boy West, Hartford.....W 10
May 29—Arthur King, Baltimore .....L 10
July 11—Teddy Davis, Hartford .....L 10
July 20—Al Marotti, Vancouver.....KO 3
Aug. 16—Proctor Heinhold, Edmonton...W 10
Sept. 4—Proctor Heinhold, Edmonton...W 10
Sept. 25—Lou Williams, Ocean Park.....W 10
Oct. 4—Johnny Gonsalves, San Jose....L 10
Oct. 9—Lou Williams, Tucson.....W 10
Nov. 16—Rudy Zadell, Edmonton.....W 10
Dec. 4—Dutch Hopper, Edmonton.....KO 2
Dec. 16—Joe Velez, Edmonton.....W 10

HARRY DUNN

Chicago, Ill., Middleweight

1949

Apr. 1—Willie Pierson, Indianapolis....W 4
Apr. 4—Dick LeLand, Chicago .....KO by 4
Apr. 25—Hubert Hooks, Chicago .....W 4
May 2—James McCarthy, Chicago.....W 5
May 10—Lester Quarles, South Bend.....W 4
Aug. 22—Leonard Finger, Chicago.....L 6
Aug. 26—Joe Reyes, Columbus.....W 6
Oct. 3—Lance Henry, Chicago .....W 5
Oct. 14—Johnny Wilson, Indianapolis..KO 2
Oct. 21—Don Smith, Indianapolis .....W 6
Nov. 11—Lance Harris, Indianapolis .....L 6

1950

Apr. 31—Solomon Lewis, Indianapolis..KO 1

JIMMY DUNN

Phoenix, Ariz. Featherweight

1949

Feb. 16—Al Lopez, Phoenix.....L 6
Apr. 28—Val Valentine, Denver.....L 6
May 12—Red Martinez, Denver.....L 4
Dec. 5—Juan Cochrane, Ocean Park....W 4

1950

Jan. 10—Bobby Garza, Los Angeles.....D 4
Jan. 24—Bobby Garza, Los Angeles.....D 6
Feb. 14—Bobby Garza, Los Angeles.....L 4
Apr. 4—Gilbert Cadilli, Los Angeles..KO 4
May 2—Bobby Garza, Los Angeles.....W 6
June 27—Placido Torres, Los Angeles KO by 3
July 21—Bob Holliday, Hollywood .....W 4
Aug. 31—Jackie McCoy, San Jose..KO by 8
Oct. 10—Trini Perez, Los Angeles.....W 4
Oct. 13—Tony Smaldino, Los Angeles...W 6
Oct. 23—Chu Chu Jiminez, Ocean Park .....KO by 3

RALPH DUPAS

New Orleans, La., Featherweight

1950

Aug. 7—Jiterbug Smith, New Orleans---D 4
Aug. 16—Lawton Disoso, New Orleans---W 4
Aug. 28—Henry Loera, New Orleans----KO 4
Sept. 14—Ray Miranda, Tampa----------KO 3
Oct. 3—Billy Hogan, Tampa----------W 6
Oct. 11—Reuben Salazar, Galveston-----W 4
Oct. 23—Lawton Disoso, New Orleans---W 6
Oct. 30—Kid Centella, New Orleans-KO by 2
Nov. 6—Val Lambert, New Orleans-----W 4

ERNIE DURANDO

29-9-3
(22-1)

Bayonne, N. J., Middleweight

1946

Apr. 2—Cliff Garden, Somerville------W 4
Apr. 23—Mickey Logan, Somerville-----L 4
Sept. 17—Eddie Matt, Jersey City-----KO 4
Oct. 15—Bobby Baldwin, Jersey City----D 4
Nov. 12—Tiger Jack, Jersey City------W 4
Nov. 26—Tony Wilson, Jersey City----KO 1
Dec. 3—Joe LaScala, Jersey City-----KO 2

1947

Jan. 21—Eddie Brown, Jersey City-----KO 2
Feb. 4—Mel Griffin, Jersey City------KO 2
Feb. 11—Eli DeLoach, Jersey City-----KO 3
Mar. 10—Danny Ruggiero, N. Y.-------KO 1
Mar. 18—Roy Wilson, Jersey City------W 6
Apr. 1—Eric Oliver, Jersey City------KO 1
July 1—Jimy Milligan, Union City----KO 4
July 15—Freddie Patterson, Jersey City-W 8
Aug. 5—Billy Ellison, Elizabeth------KO 2
Sept. 24—Edgar Greenwood, Jersey City--W 8
Oct. 14—Jules Rinaldo, Jersey City-----L 8

1948

Nov. 9—Tommy Thomas, Jersey City-KO 1
Nov. 23—Earl Peoples, Jersey City-----KO 1
Dec. 7—Roger Muriel, Jersey City------L 8

1949

Jan. 19—Johnny Crosby, Jersey City--KO 1
Feb. 2—Mike DeCosmo, Jersey City-----D 8
Mar. 9—Mike DeCosmo, Jersey City---KO 8
June 28—Billy Lee, Jersey City-------KO 8
Aug. 1—Jimmy Taylor, Newark---------L 8
Aug. 29—Jimmy Milligan, Newark------KO 2
Sept. 9—Jimmy Snedeker, N. Y. C.----KO 1
Sept. 23—Jimmy Flood, N. Y. C.-----KO by 6
Nov. 21—Jimmy Mills, Jersey City-----KO 2
Dec. 16—Jimmy Sanders, New York----KO 2

1950

Jan. 27—Rocky Castellani, New York---L 10
Mar. 8—Vinnie Cidone, New York-----KO 4
May 26—Sal Belloise, New York------KO 5
June 16—Mario Marino, Brooklyn -------W 8
Aug. 23—Tony Masciarelli, Bayonne ----W 8
Sept. 15—Paddy Young, New York------L 10
Oct. 23—Paul Pender, Boston----------L 10
Nov. 9—Joey De John, Clevland-------KO 5
Dec. 4—Harold Green, Cleveland------L 10

YVON DURELLE

New Brunswick Middleweight

1950

July 1—Tiger Warrington, Montreal ---W 10
Aug. 14—Coby McCloskey, Halifax -----L 10
Aug. 28—Ossie Farrell, Moncton ------KO 1
Sept. 12—Cobey McCloskey, Chatham, Can. ----------W 12
Oct. 12—Cobey McCloskey, Nova Scotia--L 12
Dec. 7—Tiger Warrington, Yarmouth---W 10

WALTER (SPEEDY) DUVAL

Philadelphia, Pa. Heavyweight

(For previous record, 1941-1947, see 1948 Edition, page 168.)

1948

Jan. 22—Nate Ganie, Reading----------W 6
Jan. 27—Jimmy Johnston, Trenton-----W 6
Feb. 19—Bob Payne, Philadelphia-----KO 3
Feb. 24—Larry Gibson, Trenton--------L 6
Apr. 22—Vernon Williams, Atlantic City--L 6
Apr. 28—Roy Snead, Binghamton-------L 6
May 7—Bob Payne, Philadelphia-------D 6
June 10—Jesus Vila, Miami----------D 10
July 15—Bob Payne, Philadelphia------D 6
Aug. 12—Bob Payne, Harrisburg-------D 5

1949

Dec. 1—Willie Wigfall, Hazleton------KO 1
Dec. 8—Randy Ingram, Millville-------W 6
Dec. 15—Marty Fisher, Hazleton-------W 6

1950

Jan. 30—Clarence Smith, Hazelton-----W 6
Feb. 16—Miles Juvenellia, Hazelton---KO 3
Feb. 27—Clarence Smith, Berwick, Pa.--KO 4
Mar. 6—Shirley Pemberton, Scranton---L 6
Mar. 16—Joe Hinkle, Mt. Carmel, Pa.---KO 3
Apr. 1—Randy Ingram, Hazleton-------W 6
May 25—Mike Scatton, Shamokin------KO 5

JERRY DWAIN

Norfolk, Pa., Welterweight

1948

Feb. 11—Judd Daley, Miami--------KO by 2
Feb. —Walter Keyes, Palm Beach------L 4
Mar. 10—Freddie Farr, Miami----------KO 4
Mar. 29—Joe Sindoni, Miami----------W 4
Dec. 28—Sol Lewis, Louisville--------KO 1

1949

Jan. 11—Bobby Mitchell, Louisville---KO 2
Jan. 25—Jim Chaney, Louisville-----KO by 2
Mar. 1—Jimmy Grimm, Louisville-----KO 2
Apr. 20—Doug Medley, Jackson, Tenn. ----------KO by 6
May 6—Ronnie Harper, Ind'ap'ls. KO by 1
Sept. 9—Hoover Doyle, Charleston, Ind..L 6
Oct. 7—Hoover Doyle, Louisville -----KO 1
Oct. 14—Edward Smith, Chicago---KO by 1
Nov. 4—Solly Lewis, Louisville-------KO 1

1950

Mar. 31—Bob Roberts, Louisville----KO by 1

AL DYCKMAN

Bronx, N. Y., Middleweight

1949

June 23—Nick Bufalino, Brooklyn------W 4
July 4—Al Ferretti, Brooklyn---------KO 4
July 8—James Suber, Long Beach------L 4
July 29—James Suber, Long Beach-----L 4
Aug. 18—James Suber, Brooklyn----KO by 2

1950

Mar. 21—Ricardi Lonati, New York----KO 1
Mar. 27—Johnny Fisher, Brooklyn ------W 4
Apr. 10—Angelo Luongo, Brooklyn ----KO 2
Apr. 21—Hurley Sanders, New York-----L 6

CLIFF DYES

Camden, N. J., Negro Welterweight

1947

Feb. 6—Willie Cheatum, Miami---------W 6
Oct. 14—George Hammond, Phila.-------W 6
Oct. 28—Lou Miller, Philadelphia------KO 4
Nov. 25—Joe Falco, Camden-----------L 8
Dec. 16—Romero Chavez, Camden-------W 6

1948

Jan. 27—Johnny Rocket, Camden------KO 2
Mar. 10—Frankie Ray, Chicago------KO by 1
Nov. 30—Lee Jones, Camden----------W 8

1949

Jan. 11—Johnny Freeman, Camden------W 8
Feb. 8—Andy Snyder, Camden--------KO 6

1950

Jan. 23—Melvin Bartholomew, Miami ---D 8

BOBBY DYKES

58-6-5
(36-0)

Austin, Texas, Welterweight

1946

Sept. 17—Jesus Rodriguez, San Antonio-W 4
Sept. 24—Juan Zapata, San Antonio----KO 3
Oct. 29—Joe Maccas, San Antonio------W 4

1947

Feb. 26—Willie Llanes, Galveston-------W 4
Mar. 11—Antonio Aznar, San Antonio--KO 6
Mar. 18—Ted Agapiou, Houston---------W 6
Apr. 9—John Bocanegra, Galveston----KO 4
Apr. 30—Johnny Lopez, Houston--------KO 3
June 2—Tommy Shaw, Corpus Christi--KO 1
June 17—Fred Gonzales, San Antonio---KO 2
July 1—Guilermo Pardo, San Antonio-KO 3
Sept. 30—Rocky Venegas, Houston-------D 6
Oct. 7—Rocky Venegas, Houston------KO 3
Oct. 15—Johnny Mills, Galveston-------W 6
Oct. 30—Donald Meeks, Austin---------KO 3
Nov. 4—Billy Strunk, Houston---------KO 2
Nov. 10—K. O. Barrado, Corpus Christi--W 6
Nov. 25—Chango Patino, San Antonio--KO 4
Dec. 2—Choforo Martinez, Houston-----D 6
Dec. 15—Joe Johnson, New Orleans----KO 6

1948

Jan. 26—Bill Louderman, New Orleans—L 8
Feb. 10—Ernie Durante, Houston—W 6
Mar. 2—Ernie Durante, Houston—KO 5
Apr. 14—Hubert Miller, N. Orleans—KO 1
May 6—Choforo Martinez, San Antonio—D 10
May 24—Russ Baxter, Miami—KO 1
May 31—Fist Dever, Miami—L 8
June 7—Billy Spangler, Miami—KO 9
June 21—Carl Silvers, Miami—KO 4
July 6—Fist Dever, Miami—D 10
Aug. 2—Ernie Pelaia, Miami—W 10
Sept. 3—Tony Falco, Miami—KO 2
Sept. 27—Leon Thompson, New Orleans—W 10
Oct. 15—Dave Meredith, Miami—KO 10
Nov. 15—Jesus Lamela, Miami—KO 2
Nov. 29—Chaforo Martinez, Miami—KO 8
Dec. 8—Sammy Secreet, Miami—W 10
Dec. 20—Vince La Salva, Miami—KO 5

32-2-4

1949

Jan. 12—Frankie Cordino, Miami—W 10
Feb. 4—Al Hersh, Miami—W 10
Feb. 16—Billy Kearns, Miami—KO 10
Mar. 3—Chuck Taylor, Miami—W 10
Mar. 16—Charley Salas, San Antonio—W 10
Apr. 20—Carey Mace, Miami—KO 4
Apr. 27—Lester Felton, Detroit—W 10
May 18—Jimmy Sanders, Miami—W 10
July 7—Al Hersh, Miami—W 10
July 13—Jean Walzack, Miami—W 10
Aug. 1—Jean Walzack, Miami—KO 5
Aug. 29—Jimmy Sanders, Miami—KO 7
Sept. 12—Walter Stevens, Houston—KO 3
Sept. 26—Johnny Dabbs, Miami—KO 4
Oct. 10—Frankie Abrams, Miami—L 10
Oct. 25—Jackie Wilson, Cleveland—W 8
Nov. 23—Frankie Abrams, Miami—W 10

48-3-4

1950

Mar. 10—Lou Valles, New York—KO 6
Mar. 20—Gaby Ferland, New Orleans—D 10
Mar. 29—Lester Felton, Detroit—L 10
Apr. 17—Tony Masciarelli, New Orl.—KO 8
Apr. 25—Dave Meredith, Houston—KO 2
July 4—Andreas Balderas, Houston—KO 2
July 12—Frankie Abrams, New York—KO 6
Aug. 21—Chico Pacheco, Miami—W 10
Sept. 13—Glen Hendershot, Miami—KO 8
Oct. 23—Gaby Ferland, Miami—W 10
Nov. 8—Ray Robinson, Chicago—L 10
Nov. 27—Jose Rocha, San Antonio—KO 3
Dec. 6—Aldo Minelli, Miami—KO 4

LITTLE DYNAMITE

Washington, D. C., Featherweight

1949

Jan. 10—Cy Redmon, Washington—W 4
Feb. 7—Cy Redmon, Washington—W 4
Feb. 21—Kid Cecil, Washington—KO 3
Mar. 7—Puggy King, Washington—W 4
Mar. 14—Johnny Longo, Washington—W 4
Mar. 21—Joe Camarata, Baltimore—W 4
Mar. 28—Eddie Woodson, Washington—W 4
May 16—Joe Camarata, Baltimore—W 4
Aug. 29—Max Osario, Washington—W 4
Oct. 3—Pedro Firpo, Washington—W 10
Oct. 11—Chico Morales, Washington—W 8
Nov. 14—Pat O'Leary, Washington—W 8
Nov. 28—Leo LeBrun, Washington—W 8
Dec. 19—Jose Cardenas, Washington—W 10

1950

Jan. 9—Charley Titone, Washington—L 10
Jan. 23—Pat Thomas, Washington—W 8
Feb. 20—Johnny Lemons, Washington—W 8
Mar. 6—Johnny Lemons, Washington—L 8
Mar. 20—Gene Smith, Washington—L 7
Apr. 10—Pat Thomas, Washington—L 7
Sept. 5—Gene Smith, Washington—KO by 4
Oct. 23—George Edmunds, Baltimore—L 6
Dec. 4—Jimmy Cooper, Washington—W 10

ROBERT EARL

Chicago, Ill., Welterweight

1950

Mar. 6—Sony Harris, Chicago—W 4
June 5—Albert Adams, Chicago—L 4
July 24—Bill Salandich, Chicago—KO 2
Sept. 7—Jimmy Robinson, Chicago—KO 1
Sept. 25—Gene Parker, Chicago—KO by 6

ELDRIDGE EATMAN

Born in Norwalk, Conn. Nationality, American-Negro. Heavyweight. Height, 5 ft. 11 in.

1939

Mar. 27—Wally Banola, Bridgeport—W 8
—Jake Soloman, New Haven—W 8
Apr. 17—Sammy Maltempo, Bridgept.—KO 3
May 9—Emanuel Murray, N. Y. C.—D 6
May 24—Wally Banola, Bridgeport—W 8
Aug. 3—Al Boros, Bridgeport—L 10
July 17—Mike Troy, New Haven—KO
Sept. 12—Steve Carr, Meriden—KO 2
Nov. 28—Jack Wofford, New Haven—L 10

1940

Jan. 18—Nathan Mann, New Haven—KO by 3
Mar. 4—Al McCoy, Bridgeport—L 10
Mar. 18—Sam Maltempo, Bridgeport—D 8
Apr. 11—Charley Eagle, Waterbury—L 8

1941

Jan. 5—Henry Moroz, Bridgeport—L 10

1942

Mar. 9—Julio Ortenzio, Bridgeport—KO 5
Apr. 20—Tami Mauriello, Bridgept.—KO by 5
July 7—Mike Alfano, Bridgeport—D 8

1943

Nov. 29—Bill Weinberg, Providence—L 10

1944

May 25—Charley Wright, Fall River—W 10
June 26—Al Patterson, Pittsburgh—L 6

1946

Apr. 26—Roy Wimbush, Danbury—KO 6
June 10—Hal Glassman, New Haven—W 6
July 18—Ben Benware, Norwalk—KO 4
Sept. 25—Melio Bettina, Norwalk—L 10

1947

Jan. 27—Eddie Franklin, N. Y.—W 6
Mar. 14—Howard Thompson, Boston—W 8
Aug. 13—Bernie Reynolds, Fairfield—L 10
Sept. 25—Bernie Reynolds, Bridgeport—L 10
Oct. 13—Pat Comiskey, New Haven—L 10
Nov. 17—Nathan Mann, New Haven—L 10

1948

Mar. 10—Noel Reed, Bridgeport—KO 3
Apr. 7—Jimmy Carollo, Bridgeport—L 10

1949

Mar. 3—Gus Lesnevich, Newark—KO by 1
Apr. 28—Roland LaStarza, N. Y.—L 8

1950

June 5—Rocky Marciano, Providence—KO by 3

ORLANDO ECHEVERRIA

Cuban Featherweight

1947

June 7—Raul Hernandez, Havana—L 4
Oct. 18—Miguel Cairo, Pinar del Rio—L 8
Nov. 29—Miguel Cairo, Pinar del Rio—L 4

1948

Jan. 10—Ursulino Gonzalez, Havana—KO 5
Jan. 31—Enrique Ibanez, Havana—W 6
Apr. 10—Carlos Valdes, Havana—W 4
July 21—Armando Lopez, Havana—D 4
Aug. 13—Armando Lopez, Havana—L 4
Sept. 1—Ursulino Gonzalez, Havana—D 6
Sept. 15—Carlos Valdes, Havana—W 6
Oct. 2—Ursulino Gonzalez, Havana—W 4
Nov. 7—Modesto Gonzalez, Havana—KO 2
Nov. 14—Alfonso Pages, Havana—LF 2

1949

May 14—Armando Lopez, Havana—L 4
June 11—Tony Cruz, Havana—KO 1
Aug. 14—Efrahim Lugo, Havana—KO 1
Sept. 11—Beniamino Serpi, Havana—KO 2
Oct. 2—Fermin Dominic, Havana—KO 1
Oct. 30—Orlando Moreno, Guanabacoa—KO 1
Nov. 6—Carlos Sanchez, Guanabacoa—KO 4
Nov. 19—Pablo Moreno, Havana—KO 3

1950

Feb. 26—Manuel Perdomo, Havana—D 8
May 6—Manuel Perdomo, Havana—KO 2
June 3—Sergio Silva, Havana—W 4
July 29—Alfonso Pages, Havana—KO 3
Sept. 9—Manuel Jardines, Havana—W 8
Oct. 14—Manuel Perdomo, Havana—L 6
Nov. 18—Tomas Vega, Havana—W 8

WAYNE ECKHARDT
New York, N. Y., Light Heavyweight

1950

Aug. 25—Angel Martinez, Long Beach...W 4
Sept. 4—Angel Martinez, Brooklyn.....L 4
Nov. 9—Bobby Finstra, Brooklyn.....W 4
Dec. 14—Julie Leonard, Brooklyn.....W 4

JOHNNY EDDINGTON
Youngstown, Ohio, Lightweight

1947

June 5—Tommy Campana, Brooklyn...KO 2
July 14—Ossie Cooper, Queens.....KO 2
Aug. 4—Harry Marshall, Milwaukee....W 6
Aug. 12—Joe Holmes, Elizabeth....KO by 1
Sept. 25—Sonny Boy West, Wash., D. C....L 6
Oct. 14—Eddie Thomas, Trenton.....W 6
Nov. 3—Fred Nelson, Brooklyn.....KO 1
Nov. 28—Ted Murray, N. Y. C.....L 6
Dec. 19—George Martin, New York.....W 4

1948

Feb. 17—John Johniken, Brooklyn...KO by 2
Mar. 8—Lou Joyce, New York.....L 6
Apr. 13—Bobby Polowitzer, Hartford....D 8

1949

Aug. 19—Arthur Pressley, Long Beach...L 6
Aug. 24—Marcel Pacheco, N. Y.....KO 1
Oct. 24—Bobby Lloyd, Scranton.....L 6

1950

Feb. 17—Richie Orange, New York.....L 4

BILL EDDY
Flint, Mich., Welterweight

1942

May 6—Johnny Dudley, Detroit.....D 6
May 27—Johnny Dudley, Detroit.....W 6

1944

Apr. 10—Mike Murcyk, Detroit.....L 6
May 19—Al Jordan, Milwaukee.....W 5
June 9—Billy Shelton, Flint.....KO 2
June 26—Pvt. Al Schritter, Buffalo....KO 4
July 24—Sammy Parrotta, Pittsburgh...W 6
Aug. 8—Leo Dulmaine, Pittsburgh.....W 10
Nov. 24—Emmett Grier, Detroit.....W 6
Dec. 4—Leo Spencer, Detroit.....KO by 2

1945

Apr. 19—Candy Cane, Detroit.....KO 3
Apr. 30—Patsy Zaccano, Saginaw.....KO 5
May 15—Billy Miller, Pittsburgh.....KO 4
May 28—Ace Miller, Pittsburgh.....L 8
June 11—Ruby Garcia, Saginaw.....W 8
July 19—Vince Dell 'Orto, Cleveland...W 6
Aug. 3—Jimmy Joyce, Detroit.....W 6
Sept. 14—Leroy Willis, Detroit.....W 8
Sept. 28—Leroy Willis, Detroit.....D 10
Nov. 1—Gene Spencer, Flint.....W 10
Nov. 16—Gene Spencer, Detroit.....W 10
Nov. 23—Phil Terranova, Detroit.....L 10

1946

Feb. 1—Ace Miller, Detroit.....L 10
June 14—Pedro Biesca, Flint.....W 10
Apr. 25—Floyd Le Vasseur, Saginaw.....W 10
June 24—Bobby McQuillar, Detroit.....L 10
Aug. 1—Johnny Bratton, Chicago.....L 10
Sept. 5—Tommy Campbell, Chicago.....L 8
Sept. 13—Bobby McQuillar, Flint.....KO 1
Oct. 21—Eddie Prince, Flint.....D 10
Nov. 26—Eddie Prince, Detroit.....L 10
Dec. 9—Chuchu Ruiz, Flint.....W 10

1947

Jan. 9—Harold Jones, Saginaw.....W 10
Feb. 17—Chester Rico, Flint.....W 10
Apr. 7—Johnny Dabbs, New Orl....KO by 7
May 9—Carmine Fatta, Flint.....KO 3
June 17—Willie Edmunds, Flint.....W 10
June 20—Robert Earl, Chicago.....KO 5
July 18—Talmadge Bussey, Detroit.KO by 10
Aug. 28—Leroy Willis, Detroit.....KO by 8
Oct. 30—Harold Jones, Flint.....L 8

1948

Mar. 12—Red LaVasseur, Saginaw.....W 10
Apr. 15—Leroy Willis, Saginaw.....L 10

1949

May 3—Mario Trigo, San Jose.....W 10
June 8—Joe Velez, Spokane.....W 10
Aug. 10—Joe Velez, Spokane.....L 10
Oct. 12—Hal Robbins, Spokane.....KO 10
Nov. 3—Keith Nuttall, Spokane.....L 10
Dec. 6—John L. Davis, Seattle.....KO by 2

1950

Jan. 10—Rafael Guttierez, Los Angeles.....KO by 4
Jan. —Benny Geary, Edmonton.....KO 3
Feb. 17—Al Marotti, Vancouver.....L 10
Mar. 6—Al Marotti, Vancouver.....L 10

GEORGE EDMUNDS
Hartford, Conn., Lightweight

1949

Aug. 9—Rene Camacho, Hartford.....KO 2
Aug. 16—Bobby Polowitzer, Hartford....D 6

1950

Feb. 20—Frank Thomas, Hartford.....KO 2
Apr. 1—Joey Dell, Waterbury.....W 4
Apr. 10—Jimmy Wright, Hartford.....KO 2
May 22—Billy Lessard, Hartford.....KO 1
July 25—Jay Parlin, Hartford.....W 6
Aug. 1—Young Junior, Hartford.....W 6
Sept. 18—Young Junior, Holyoke.....D 6
Oct. 2—Ralph Jacobs, Holyoke....KO by 2
Oct. 23—Little Dynamite, Baltimore.....W 6
Nov. 13—Johnny Dixon, Holyoke.....KO 5
Dec. 7—Hermie Freeman, Portland..KO by 8

ART EDMUNDSON
Cincinnati, O., Lightweight

1948

Apr. 26—Elberto Trevino, Dayton.....KO 2
Mar. 19—Dick Armstrong, Dayton.....W 4
May 5—Eddie Banks, Cincinnati.....KO 2
May 26—Charlie Scott, Cincinnati..KO by 4
July 14—Don Dale, Cincinnati.....KO 3
Aug. 16—Bob Keeling, Cincinnati.....W 6
Oct. 5—Henry Armstrong, Detroit...KO 2
Oct. 18—Charley Scott, Cincinnati.....W 6
Nov. 15—Bob Keeling, Cincinnati.....W 6

1949

Jan. 24—Charley Scott, Cincinnati.....W 6
July 26—Houston Brown, Sacramento....L 4
Aug. 12—Al Moore, San Francisco.....L 4
Aug. 18—Joe Lopez, Sacramento.....D 8

1950

July 20—Jesse Underwood, Huntington..L 10
Aug. 22—Don Keeling, Huntington.....W 6
Oct. 5—Virgil Akins, St. Louis.....L 8

CHUCK EDWARDS
Los Angeles, Cal. Negro, Featherweight

1945

Mar. 12—Battling Rosendo, Ocean Park KO by 2
Mar. 19—Eddie Sargster, Ocean Park...ND 3
Apr. 30—Paul Williams, Ocean Park.....L 4
May 7—Paul Williams, Ocean Park.....W 4
May 22—Little Giant, Los Angeles.....L 4
May 28—Pete Louis, Ocean Park....KO by 2
June 4—Eddie Sangster, Ocean Pk. KO by 4
June 7—Buddy Spencer, Pasadena.....W 4
June 18—Buddy Spencer, Ocean Park..KO 1
June 21—Tippy Larson, Pasadena.....KO 1
June 25—Tippy Larson, Ocean Park...KO 2
June 29—Al Moreno, San Diego.....KO by 2
July 2—Henry Zamora, Ocean Park KO by 2
July 20—Joe Borjon, San Francisco KO by 4
Dec. 7—Nick Smith, Hollywood....KO by 3
Dec. 28—Pirez Rodriguez, Hollywood..KO 2

1946

Jan. 2—Ramiro Lopez, Long Beach...D 1
Jan. 4—Nick Smith, Hollywood..KOby 4
Jan. 7—Luis Renteria, Ocean Park KO by 2
Jan. 30—Luis Renteria, Long Beach KO by 3
Feb. 18—Frank Martinez, Pico.....W 4
May 15—Joe Prado, Long Beach.....KO 1
May 22—Tony Jackson, Long Beach.....W 4
May 27—Frank Martinez, Pico.....KO 2
June 3—Al Guiterrez, Pico.....W 4
June 17—Frank Martinez, Pico.....W 6
June 24—Darnell Carter, Pico.....KO by 2
July 1—Chuck Cureton, Pico.....L 4
July 15—Johnny Verdusco, Pico...KO by 2
Nov. 19—Emil Barao, Sacramento..KO by 2
Nov. 26—Alex Amador, San Jose...KO by 3
Dec. 3—Manuel Montes, San Jose.....W 4

1947

Jan. 7—Art Luna, San Jose.....W 4
Jan. 13—Wayne Sheppard, San Fran.KO by 2

Apr. 18—Frank Martinez, Hollywood....D 4
May 29—Bee Jiminez, Hollywood...KO by 3
July 29—Wayne Sheppard, San Jose...KO 3

1948

Jan. 20—Ed Gavilan, San Jose .....KO 3
July 19—Billy Clark, Ocean Park.....W 4
Sept. 13—Enrique Garcia, Ocean Park..KO 3
Sept. 20—Roosevelt Bonner, Ocean Park..L 4
Oct. 4—Bee Jiminez, Ocean Park .....W 4
Oct. 12—Reuben Garcia, L. Angeles..KO by 1
Oct. 26—Aaron Joshua, San Jose .....L 6
Nov. 15—Reuben Torres, Ocean Park ...W 4
Nov. 22—Roosevelt Bonner, Ocean Park ..D 1
Dec. 3—Jackie Blair, Hollywood .....L 4
Dec. 7—Carl Arakaki, Los Angeles ..KO by 3

1949

Mar. 7—Reuben Garcia, Ocean Park....W 4
Mar. 25—Gene Parker, San Diego.....L 6
Apr. 19—Reuben Garcia, Los Angeles....W 4
May 2—Butch Maxwell, Ocean Park....W 4
July 25—George Mendoza, Ocn. Pk..KO by 2
Aug. 9—Eddie Freeman, Los Angeles....W 4
Aug. 15—Roberto Cruz, Ocean Park....KO 4
Aug. 24—Marcus Vasquez, Los Angeles...L 4
Aug. 31—Roosevelt Bonner, Hollywood..W 4
Sept. 6—Tony Espinosa, Los Angeles....W 4
Sept. 9—Marcus Vasquez, Hollywood....D 4
Nov. 1—Tony Espinosa, Ocean Park.....L 4
Nov. 22—Gil Nappier, Los Angeles.....W 4

1950

May 7—Sammy Figueroa, Ocean Park .....KO by 3
Dec. 15—Pinky Martinez, Hollywood.....L 4

EDDIE EDWARDS

Irvington, N. J., Welterweight

1947

Apr. 15—Bob Engert, Elizabeth.....KO 3
May 5—Aaron Moore, Newark.....KO by 2
May 20—Billy Russell, Newark.....W 4
May 26—Mike Carney, Newark.....W 4
June 10—Tom Parks, Elizabeth.....L 4

1948

Jan. 5—Mickey Logan, Newark .....KO 3
Jan. 12—Young Edwards, Newark ....KO 3
Jan. 26—Lucius Harrell, Newark .....KO 2
Feb. 2—Tommy Thomas, Newark .....W 4
Feb. 16—Tommy Thomas, Newark .....W 4
Feb. 23—Johnny Vajas, Newark .....W 4
Mar. 8—Jim Roach, Newark .....KO 2
Mar. 22—Bill Conklin, Newark .....W 4
May 11—Joe Martino, Elizabeth .....KO 3
June 8—John Darby, Elizabeth .....W 6
Aug. 10—Frankie Belanger, Elizabeth ...W 6
Aug. 30—Tony Cimmino, Newark .....W 8
Nov. 23—Joe Fernandez, Newark .....L 6
Nov. 30—Tony Riccio, Jersey City ..KO by 6

1949

Jan. 3—Jimmy Milligan, Newark.....D 6
Jan. 24—Ike Haywood, Newark.....W 6
Feb. 7—Mel Williams, Trenton.....W 6
Feb. 23—Eugene Hairston, N. Y.....KO by 6

1950

Jan. 16—Ike Haywood, Newark .....W 6
Mar. 6—Johnny Britenbruck, Jersey City .....L 8
Apr. 11—Roger Donahue, New York.....L 8
May 6—Artie Diamond, Brooklyn .....L 6
May 20—Artie Diamond, Brooklyn .....L 6
Oct. 31—Roger Donahue, N. Y.....KO by 4

GARLAND EDWARDS

Washington, D. C. Middleweight

1947

Dec. 17—George Haywood, Chicago .....W 4

1948

Mar. 15—King David, Wash., D. C.....KO 3
Mar. 22—Tee Edwards, Wash., D. C.....KO 3
Apr. 19—Syd Gerald, Wash., D. C.....W 4
May 24—Johnny Clinton, Baltimore ....W 4
June 28—George Clark, Wash., D. C.....W 4
Aug. 2—Jasper Jacobs, Baltimore .....KO 2
Sept. 13—Hurley Sanders, Wash., D. C....W 4
Sept. 20—Holly Mims, Wash., D. C. .....W 4
Nov. 15—Jesse Baker, Wash., D. C. .....W 5

1949

Feb. 10—Pete Mucci, Atlantic City.....W 6
Feb. 14—Holly Mims, Washington.....L 8
Feb. 28—Holly Mims, Washington.....L 9
Mar. 31—Sipio Lofton, Atl. City....KO by 6
Oct. 3—John Pratt, Washington.....W 5
Oct. 13—Scott Richardson, Washington..KO 2
Oct. 14—Jesse Baker, Roanoke.....W 8
Dec. 5—Joe Green, Asheville .....L 10
Dec. 20—Joe Green, Asheville .....L 15

1950

Jan. 20—Walter Roane, Washington ....W 5
Mar. 20—Benny Droll, Washington .....W 6
Sept. 26—Johnny Pratt, Washington.....W 5
Oct. 23—Eddie Marshall, Washing'n..KO by 2

NICK EDWARDS

Born, Nov. 18, 1928. Brooklyn, N. Y. Featherweight.

1949

May 23—Larry Mullins, Brooklyn.....KO 1
June 6—Joe Devlin, Brooklyn.....KO 4
June 20—Phil Morizio, Brooklyn.....L 4
Aug. 4—Frankie Manning, Brooklyn....W 4
Aug. 11—Juan LaBoy, Brooklyn.....W 4
Aug. 29—Lee James, Brooklyn.....W 4
Sept. 22—Armando Rosa, N. Y.....KO 1
Nov. 10—Carmine Santarola, New York..W 4
Dec. 10—Billy Ford, Brooklyn.....W 4
Dec. 21—Frankie Fiore, New York....KO 1

1950

Jan. 6—Frank Carrao, New York.....D 4
Jan. 19—Max Osario, Brooklyn .....W 4
Jan. 28—Eddie Smith, Brooklyn .....KO 1
Feb. 18—Cliff Bordies, Brooklyn .....W 4
Feb. 27—Bobby Brooks, Brooklyn .....W 4
Mar. 17—Jimmy Thomas, New York..KO by 4

RAY EDWARDS

Jamaica, L. I., N. Y., Featherweight

1947

Oct. 22—Mickey Polo, Jamaica.....KO 1
Nov. 12—Billy Ford, Jamaica.....KO 3
Nov. 18—Numi Compos, N. Y. C.....L 4
Nov. 25—Walter Doctor, Brooklyn.....W 4
Dec. 1—Mike Tarantino, Brooklyn.....W 6
Dec. 9—Lou Compos, N. Y. C.....W 6
Dec. 15—Tony Ferrara, Brooklyn.....W 6
Dec. 16—Jerry O'Brien, Jersey City....KO 4

1948

Feb. 3—Eddie Drake, New York .....KO 4
Feb. 10—Felipi Gomez, New York .....L 6
Feb. 27—Marvin Dick, New York.....W 4
Mar. 2—Orlando Fernandez, Brooklyn..W 6
Mar. 23—George Wright, New York .....L 6
Mar. 30—George Wright, New York .....D 6
Apr. 5—Marcel Therriault, Brooklyn ...W 6
Apr. 12—Leo LeBrun, Brooklyn .....D 6
Apr. 20—Harry Diduck, New York .....W 6
May 10—Ernie Parker, Brooklyn .....W 6
May 25—Leo LeBrun, New York.....W 6
June 17—Billy Forde, New York.....W 6
June 29—Billy Liggett, New York .....D 6
July 6—Bobby Bell, New York .....L 6
July 14—Leo LeBrun, New York .....L 6
Aug. 4—Jerry Mekler, New York.....KO 4
Aug. 19—Johnny Wolgast, New York....W 6
Aug. 27—Charlie Donovan, New York...W 6
Sept. 3—Bobby Bell, New York .....D 8
Sept. 23—Billy Liggett, Brooklyn .....W 6
Oct. 5—Jackie Weber, Hartford .....L 10
Oct. 27—Colon Garcia, New York .....W 6
Nov. 5—Tomas Beato, New York .....W 8
Dec. 13—Filberto Osario, New York .....L 8

1949

Jan. 12—Billy Liggett, N. Y.....W 6
Feb. 18—Bernie Peters, N. Y.....W 4
Mar. 3—Ben Smith, N. Y.....W 6
Mar. 14—Fernando Gagnon, Quebec.....W 10
Apr. 4—Danny Webb, Quebec.....L 10
Apr. 25—Marcel LaChappelle, Quebec..KO 10
May 30—Jean Richard, Quebec.....D 10
Aug. 30—Marcel LaChapelle, Montreal..W 10
Oct. 31—Armand Savoie, Montreal..KO by 4
Dec. 12—Art Persley, New York.....L 6

1950

Jan. 6—James Watkins, New York..KO by 1
Apr. 11—Hermie Freeman, Bangor .....L 10
May 1—Danny Webb, St. Johns.....L 10
June 22—Paddy DeMarco, New York.....L 8
Aug. 31—Dick Howard, Brooklyn .....L 8

SID EDWARDS
Newark, N. J., Middleweight

1950

Apr. 25—Tommy Wiliams, New York....W 4
May 16—Al Balcerzak, New York.....W 4
May 23—Tommy O'Connor, New York..KO 5
Nov. 28—Henry Harper, New York.....W 4

TOMMY EDWARDS
Barberton, Ohio, Featherweight

1950

June 19—Henry Gould, Huntington....KO 3
June 20—Sammy Anderson, Youngstown..W 6
Sept. 26—Carmen Iacobucci, Cincinnati..W 6

JOHNNY EFHAN
Hawaiian Featherweight

1949

Jan. 11—Louis Langley, Honolulu.....L 4
Mar. 15—Toki Tengan, Honolulu.....KO 4
Apr. 12—Jaimie Basquez, Honolulu.....L 4
May 17—Louis Langley, Honolulu.....W 4
June 15—Tony Beccera, Stockton.....KO 7
June 21—Frankie Sequeria, Stockton...KO 7
Aug. 1—Bucky Edwards, Stockton....KO 5
Aug. 18—Jackie Romero, Sacramento..KO 5
Sept. 27—Chico Rosa, Honolulu.....D 10
Oct. 11—Fred Gonsalves, Honolulu.....KO 4
Nov. 8—Mike Bernal, Stockton.....KO 5
Nov. 30—Lauro Salas, Stockton.....L 10

1950

Jan. 13—Jock Leslie, Stockton .....D 10
Jan. 17—Rocky Lucero, Los Angeles....W 10
Jan. 31—Jackie McCoy, Los Angeles....L 10
Apr. 19—Jock Leslie, Stockton .....KO 7
July 4—Jackie McCoy, Stockton .....KO 5
July 19—Frankie Sequeria, Oakland ....W 10

VIC EISEN
Buffalo, N. Y., Featherweight

1946

Oct. 15—Mickey Firenza, Buffalo.....KO 1
Nov. 12—Johnny Aiken, Buffalo.....KO 3
Dec. 17—Miguel Barragan, Buffalo...KO 2

1947

Feb. 7—Luther Burgess, Detroit.....L 6
Mar. 16—Joe Barone, Erie, Pa. .....KO by 6
Mar. 19—Joe Tambe, Buffalo.....L 6
Sept. 9—Mickey Harris, Buffalo.....W 6
Sept. 30—Mickey Harris, Buffalo.....W 6
Oct. 1—Teddy Swain, Toronto.....W 8
Oct. 14—Dan Jeffries, Buffalo.....KO 1
Nov. 19—Johnny O'Hara, Buffalo.....KO 6
Dec. 2—Gabriel Rios, Buffalo .....KO 4
Dec. 16—Calvin Leigh, Buffalo.....W 6

1948

Mar. 2—Dick Armstrong, Buffalo .....KO 4
Mar. 10—Jean Richard, Toronto .....W 8
Mar. 15—Dickie Mullen, Rochester.....KO 3
Apr. 7—Leo Kelly, Buffalo .....W 6
Aug. 5—Mickey Harris, Rochester ....KO 3
Aug. 25—Danny Martin, Jamestown .....W 8
Oct. 14—Filberto Osario, Syracuse .....D 8
Nov. 29—Eddie Marotta, Rochester .....L 8

1949

Jan. 11—Lee Bohles, Buffalo.....D 6
Jan. 24—Lee Bohles, Buffalo.....KO by 9
Mar. 22—Calvin Leigh, Buffalo.....W 6
May 10—Luther Burgess, Detroit...KO by 4
May 16—Calvin Leigh, Rochester.....W 6
May 27—Tommy Baker, Syracuse.....KO 9
July 12—Gaetano Annalora, Syra...KO by 7
Dec. 15—Lee Bohles, Binghamton.....L 8

1950

Jan. 10—Lee Bohles, Buffalo .....D 6
May 29—Elley Bennett, Sydney ....KO by 7
June 30—Elley Bennett, Brisbane ..KO by 6

JIMMY (RED) ELBY
Toledo, Ohio, Middleweight

1950

Mar. 14—Gene Reynolds, Lansing.....KO 3
Mar. 26—Joly Lazona, Lansing.....L 4
Apr. 14—Joly Lazona, Toledo.....W 4
June 12—Jimmy Clemons, Toledo .....KO 1
Aug. 8—Tony Lamanaco, Detroit .....W 4
Aug. 15—Rocky Edgan, Toledo .....W 6
Sept. 6—Johnny Lyle, Toledo.....KO 1
Sept. 12—Joey Lamanacco, Detroit.....W 4
Sept. 28—Bill Tinsdale, Lansing.....L 6
Oct. 24—Ken Hamlin, Toledo.....KO 5
Nov. 16—Eddie Campbell, Detroit.....KO 4

SONNY ELIZMAN
Spokane, Wash., Light Heavyweight

1950

May 3—Dick Weinhold, Billings .....L 10
Aug. 16—Jackie Clark, Spokane .....W 4

TONY ELIZONDO
San Antonio, Texas, Light Heavyweight

1945

June 7—Andy Radke, Houston.....KO 5
Aug. 14—Ben Johnson, San Antonio.....W 6
Aug. 28—Bill Deering, San Antonio.....KO 3
Sept. 11—Johnny Riley, San Antonio...KO 3
Sept. 18—Jake Stephens, Oklahoma City W 6
Sept. 24—Steve Latz, San Antonio.....KO 1
Nov. 6—Paul Altman, San Antonio....KO 1
Nov. 19—Johnny Riley, Houston.....KO 1
Dec. 11—Paul Altman, Houston.....KO by 2

1946

Jan. 15—Bill Deering, Galveston.....KO 2
Jan. 22—Jimmie Edwards, Houston.....KO 4
Feb. 5—Artie Dorrell, San Antonio.....W 10
Feb. 25—Jimmy Edwards, Okla. City....KO 7
Mar. 26—Fritzie Zivic, San Antonio....W 10
Apr. 30—Danny Shea, San Antonio....WF 4
May 31—Jake Stephens, Corpus Christi KO 4
June 4—Paul Altman, San Antonio.....W 10
June 14—Clay Rowan, Corpus Christi...W 10
July 9—Al Bernard, Houston.....KO 9
July 19—Jimmy Curl, Corpus Christi....W 10
Aug. 27—Jimmy Curl, San Antonio.....W 10
Sept. 6—Charley Jerome, Corpus Christie .....KO 7
Sept. 17—Ruben Shank, Houston.....W 10
Oct. 15—Paul Altman, Houston.....W 12
Nov. 12—Bobby Britton, San Antonio..W 10

1947

Jan. 7—Alex Arella, Houston .....KO 6
Jan. 24—Acie Dearing, Port Arthur....KO 1
Feb. 3—Pat Donahue, New Orleans...KO 4
Feb. 11—Tommy Charles, Houston.....KO 6
Mar. 17—Johnny Hale, Corpus Christi KO 3
Apr. 1—Vincent Villavicencio San Antonio .....KO by 2
Apr. 30—Jimmy Curl, Houston.....KO by 2
June 3—Henry O'Brien, Buffalo....KO by 8
July 28—Acie Dearing, Corpus Christi KO 1
Aug. 11—Julio Serna Roriguez, Corpus Christi .....KO 4
Sept. 29—Marvin Liddell, Corpus Christi KO 4
Oct. 8—Jerry Pittro, Oklahoma City..W 10
Nov. 10—Jimmy Curl, Corpus Christi .....KO by 3

1948

Jan. 6—Tommy Irwin, Houston .....KO 1
Jan. 27—Lee Campione, Houston .....W 10
Feb. 17—Lou Rousse, Houston .....L 10
Apr. 9—Joey Martinez, El Paso....KO by 2
June 7—Gus Aldridge, Corpus Christi..KO 4
July 28—Tony Garcia, Corpus Christi..KO 3
Aug. 30—James Finn, Corpus Christi...KO 1
Sept. 27—Chet Vinci, Miami .....D 10
Aug. 9—Ranchero Alonzo, Corpus Christi .....W 10
Oct. 11—Jack Graham, Corpus Christi..KO 3
Nov. 1—Billy Brown, Corpus Christi ..KO 1
Nov. 15—Louis Rousse, Corpus Christi..KO 6
Nov. 23—Joe Martinez, San Antonio ....KO 3
Dec. 13—Jerry Sargent, Corpus Christi ..... KO by 1

1949

Jan. 17—Jerry Sergent, Corpus Christi..KO 4
Mar. 14—Tony Marteliano, Corpus Chr..KO 5
Apr. 25—Jimmy Curl, Corpus Chris..KO by 4
Nov. 28—Tommy Ramirez, Corpus Christi .....KO by 5

1950

Jan. 6—Harry Matthews, Omaha..KO by 1
Mar. 13—Julio Rodriguez, Corpus Christi..L 10
July 24—O'Neal Crocker, Corpus Christi..L 6

CHARLEY "BOBBY" ELLIOTT
Louisville, Ky., Welterweight

1946

Apr. 17—Jack Kodack, Ft. Lauderdale..KO 2
Apr. 22—Sam Santi, Miami.....KO by 2 (cut eye)

May 13—Joe Ferrello, Miami.....KO 2
May 20—Al Munroe, Miami.....KO 1
May 27—Billy Lewis, Miami.....KO 2
June 3—Rocky Cedus, Miami.....W 4
June 17—Baby Chino, Miami.....KO 2
June 26—Ted Macklin, Miami.....KO 2
July 3—Hal Meredith, Miami.....D 6
July 8—Max Turner, Miami.....KO 1
July 15—Bob Rodriquez, Miami.....KO 1
July 18—Billy Black, Hollywood, Fla...KO 2
July 24—Tom Peavy, Miami.....KO 2
July 29—Henry Roque, Miami.....W 8
Aug. 16—Andy Anderson, Miami.....KO 6
Aug. 21—Sam Reid, Miami.....KO 1

1947

Jan. 20—Sonny Cotter, Miami.....KO 2
Feb. 5—Billy Grim, Miami.....L 6
Feb. 12—Joey Wasnick, Miami.....W 6
Feb. 15—Joey Wasnick, Miami.....W 8
Mar. 5—Johnny Dyson, Miami.....KO 3
Mar. 19—Romeo Ouimet, Miami.....W 10
Apr. 9—Jerry Coursal, Miami.....L 10
Apr. 23—George Stone, Miami.....KO 3
May 14—Marty Ferro, Miami.....KO 6
May 28—Jackie Blount, Miami.....KO 3
June —Gene Spencer, Louisville.....W 10
July 25—Tommy Mills, Louisville.....W 10
Sept. 10—Chico Pacheco, Miami.....W 10
Oct. 6—Tommy Rotolo, Miami.....KO 6
Oct. 22—Ernie Pelaia, Miami.....L 10
Dec. 15—Jackie Hogan, Louisville.....KO 2

1948

July 30—Frankie Ray, Louisville.....W 8
Aug. —Frankie Ray, Louisville.....D 8

1949

Apr. 1—Angel Chavez, Palm Beach.....W 8
Apr. 13—Ernest Nogues, Miami.....W 8
Apr. 27—Glen Hendershot, Miami..KO by 5
Aug. 25—Angel Chavez, Atlanta.....W 10

1950

Jan. 16—Herb Quintero, Miami.....KO 3
Jan. 23—Chief Crazy Horse, Miami.....W 10
Feb. 13—Tony Rios, Miami.....KO 3
Apr. 5—Frankie Abrams, Miami.....L 10
Apr. 19—Billy Moore, Miami.....KO 8
May 16—Jimmy Sanders, Miami.....W 10
July 17—Joe Lassiter, Atlanta.....KO 6
July 31—Glen Hendershot, Miami.....L 10

GENE ELLIOTT

Philadelphia, Pa., Welterweight

1949

Apr. 26—Joe Bonadies, Philadelphia...KO 3
May 5—Dick Cannady, Atl. City...KO by 4
May 19—Vic Capcino, Philadelphia.....L 6
June 6—Joe Bonadies, Philadelphia.....L 4
July 25—Lloyd Tate, Philadelphia.....L 6
Aug. 4—Eddie Braxton, Atlantic City..KO 2
Dec. 1—Eddie Holtz, Millville, N. J.....D 6
Dec. 15—George Gibbs, Philadelphia...L 4

1950

Apr. 14—Gene Buffalo, Wilkes-Barre.....L 6
May 25—Billy Nixon, Wilkes-Barre..KO by 2

HONEY ELLIOTT

Philadelphia, Pa., Lightweight

1949

July 5—Joe Pello, Philadelphia.....W 4
Aug. 9—Willie Roach, Wilmington.....W 6
Aug. 26—Eddie Martin, Philadelphia.....L 6

1950

Mar. 16—Eddie Tompkins, Philadelphia KO 1
Apr. 24—Art Suffoletta, New Haven.....L 6
May 15—Julie Kogan, New Haven.....D 8
June 12—Al Nokas, New Haven.....KO 6
July 26—Kenny Leach, New Haven.....KO 1

DON ELLIS

Born, Washington, D. C. Height, 5 ft. 7 in. Middleweight.

1945

Feb. 5—Bobby Suma, Washington.....W 4
Feb. 27—Flat Top Cummings, Wash.....W 4
Mar. 5—Norman O'Neil, Washington.....W 4
Mar. 19—Kid Butler, Washington.....KO 1
Apr. 9—Flat Top Cummings, Wash.....W 4
Apr. 30—Smuggy Hersey, Washington...L 6
May 21—Flat Top Cummings, Wash.....W 6
June 4—Joe Davis, Baltimore.....D 6
June 12—Danny Kapilow, Washington.....L 6
Sept. 26—Lavern Roach, Washington.....L 5

1946

Feb. 18—Bob Hart, Baltimore.....L 6
Apr. 12—Chico Givens, Asbury Park.....W 6
July 23—Artie Bethea, Washington.....W 5
Aug. 1—Lee Rosen, Atlantic City.....W 6
Aug. 23—Bert Page, Long Branch.....L 6
Sept. 26—Manuel Rosa, Atlantic City.....W 6
Oct. 24—Danny Martin, Atlantic City.....L 8
Nov. 21—Chavos Ramos, Atlantic City..KO 2
Nov. 28—Ray Spurlock, Atlantic City.....L 8
Dec. 12—Ray Spurlock, Atlantic City.....L 8

1947

Jan. 9—Wally DeMaio, Atlantic City.....D 6
Feb. 6—Tommy McKay, Atlantic City..KO 2
Mar. 6—Sid Silas, Atlantic City.....KO 4
Mar. 27—Puggy Snyder, Atlantic City...W 6
Apr. 17—Jerome Frazier, Atl. City..KO by 5
Oct. 16—Willie Davis, Atlantic City.....L 6
Dec. 4—Neil Miller, Philadelphia.....W 6
Dec. 18—Herman McCray, Philadelphia..L 6

1948

Jan. 23—Buddy Farrell, Reading.....D 8
Feb. 5—Van Butler, Atlantic City.....L 6
Feb. 20—Pat Byers, Reading.....W 8
Mar. 19—Pat Byers, Reading.....W 8
Apr. 8—Bee Bee Wright, Atlantic City..L 8
Apr. 9—George Hammond, Reading...W 8
Apr. 17—Neil Miller, Philadelphia.....W 8
July 22—Richie Dallas, New York.....W 4
Oct. 20—Tom Fambrough, Atl. City.....W 8
Oct. 28—Primos Cutler, Philadelphia...W 6
Nov. 25—Joe Tate, Philadelphia.....L 6
Dec. 2—Tom Fambrough, Atl. City.....W 6
Dec. 14—Joe Tate, Camden.....L 10

1949

—Joe Tate, Camden.....L 10
—Tom Fambrough, Atlantic City..W 6
Jan. 13—Joe Tate, Atlantic City.....D 8
Jan. 28—Al Mobley, Atlantic City.....W 8
Feb. 10—Al Mobley, Atlantic City.....W 8
Mar. 10—Bee Bee Wright, Atlantic City..D 8
Apr. 7—Gene Hairston, Atlantic City...L 8
May 12—Tress Wilson, Atlantic City.....D 8

1950

Mar. 27—Van Butler, Atlantic City.....W 8
Apr. 10—Van Butler, Atlantic City.....W 6

HERBERT ELLY

New York, N. Y., Welterweight

1950

Mar. 27—Victor Gonzales, Newark..KO by 2
May 17—Danny Rubino, New York.....KO 3
May 24—Pete Arebalo, New York.....L 4
June 5—Hurley Sanders, Staten Island.....KO by 4
July 10—Phil Rizzo, Brooklyn.....KO by 2
July 17—Chico Vejar, Staten Island..KO by 6
Aug. 18—Neil Koerkle, Long Beach.....KO 3
Sept. 16—Larry Presse, Brooklyn.....KO 3
Sept. 23—Phil Rizzo, Brooklyn.....L 6
Oct. 3—Louis Johnson, New York.....W 4
Oct. 12—Felix Mastro, New York.....L 6
Oct. 23—George Flores, New York..KO by 5
Nov. 4—Ralph Johes, Brooklyn.....L 4
Nov. 7—Vince Laravgina, N. Y.....KO by 3
Dec. 22—Joe DiLiberio, New York.....L 4

JOHN EMORY

New York, N. Y., Heavyweight

1950

May 25—Ike Welcome, New York..KO by 1
June 8—Ted Buchwald, Brooklyn.....KO 2
Oct. 7—James Bailey, Brooklyn.....KO by 1

WERNER ENGE

Brooklyn, N. Y., Welterweight

1949

Aug. 22—Fred Fiorello, Brooklyn.....KO 3
Sept. 24—Roy Buck, Brooklyn.....KO by 1
Oct. 22—Vito Iacobellis, Brooklyn.....W 4
Oct. 27—Vic Perez, New York.....L 4

1950

Jan. 2—Dom Venezia, Brooklyn.....KO 4
Jan. 26—Ray Scudder, Brooklyn.....L 4
Feb. 4—Bobby Murdison, Brooklyn.....W 4
Mar. 5—Roman Barchuk, Brooklyn.....W 4
Mar. 20—Frankie Lentine, Brooklyn.....L 6
May 11—Frankie Carini, Brooklyn..KO by 4
Aug. 21—Riggie Alotti, Brooklyn.....L 6

TOMMY ENGELHARDT

Astoria, L. I., N. Y., Middleweight

1948

Oct. 15—James McGint, New York ----KO 2
Oct. 21—Ray Thomas, New York ------W 4
Oct. 27—Lou Gillespie, New York -----D 4
Nov. 4—Bill Chappy, New York ------KO 2
Nov. 11—Willie Dochan, New York ----KO 3
Nov. 18—Jimmy Burgess, New York ---KO 3
Dec. 2—Hurley Sanders, New York ----W 4
Dec. 16—Al Renshaw, New York -------W 6

1949

Jan. 6—Al Renshaw, N. Y.----------W 6
Jan. 20—James McGint, N. Y.---------W 6
Jan. 27—Armando Amanini, N. Y. -----L 6
Feb. 2—Hurley Sanders, N. Y.---------L 6
Mar. 17—Jules Krulewicz, N. Y.-------KO 1
Mar. 24—Andy Fowler, N. Y.----------W 6
Apr. 5—Vince Mazac, N. Y.----------L 6
Apr. 21—Freddie Menna, New York-----D 8
May 19—Vinle Mazac, New York-------W 8
June 22—Armando Amanani, New York--W 8
July 13—Tony Ryles, New York--------KO 2
July 18—Joey Martino, Newark--------W 8
Aug. 4—Freddie Menna, New York------W 8
Oct. 6—Andy DePaul, New York--------L 8
Nov. 5—Tony Amato, Brooklyn -------KO 5
Nov. 19—Roger Donaghue, Brooklyn ----L 8

1950

Apr. 15—Art Diamond, Brooklyn -------L 6
May 8—Hurley Sanders, Brooklyn -----L 6

BOBBY ENGLISH

Fall River, Mass., Lightweight

1945

Jan. 22—Buddy Hayes, Providence ----KO 2
Mar. 1—Dave Butler, Fall River-------KO 3
Mar. 5—Tommy Moore, Boston ---KO by 6
Mar. 9—Rickey Monteiro, Providence --L 6
June 12—Dave Butler, New Bedford-----W 4
June 22—Buddy Hayes, Worcester -------W 6
July 10—Art Gomes, New Bedford -----W 6
July 20—Buddy Hayes, Worcester ------L 8
Aug. 10—Tommy Moore, Worcester -----L 8
Aug. 20—Joey Saddler, Providence -KO by 3
Aug. 31—Jack Armstrong, Worcest..KO by 3
Sept. 10—Ernie Guisti, Providence KO by 1
Sept. 13—Rickey Monteiro, Fall River KO 1
Sept. 24—Tommy Moore, Boston ---------L 10
Oct. 8—Tommy Moore, Boston ---------L 10
Oct. 19—Joe Monteiro, Providence ----W 6
Nov. 8—Lloyd Hudson, Portland ------W 10
Nov. 15—Leo Methot, Fall River ---------L 8
Nov. 22—Leo Methot, Fall River ---------W 8
Nov. 27—Jackie Harris, Salem ----------W 10
Dec. 11—Teddy Swain, Salem ----------W 10

1946

Jan. 3—Tony Ferry, Fall River--------W 8
Jan. 10—Leo Mucucci, Portland--------W 10
Jan. 24—Gene LeBlanc, Fall River----KO 6
Feb. 12—Tommy Greb, Salem-------KO by 9
Feb. 22—Leo Macucci, Worcester --KO by 2
Mar. 14—Leo Macucci, Fall River---------L 10
Apr. 18—Charley Kelly, Fall River-----KO 3
May 3—Al Smith, Boston----------L 6
May 7—Al Sforza, Salem----------KO 2
May 21—Tommy Greb, Salem----------D 10
June 6—Al Lewis, Fall River----------L 8
June 11—Blond Tiger, Salem----------L 10
July 30—Jackie Harris, Manchester KO by 10
Aug. 15—Tommy Wells, Fall River-----W 10
Aug. 20—Tony Costa, Salem----------L 10
Sept. 5—Jimmy Corti, Fall River---------L 10
Sept. 19—Jackie Harris, Fall River------W 10
Oct. 10—Jean Barriere, Fall River------W 10
Nov. 7—Buddy Hayes, Fall River---------L 10
Nov. 14—Leo Mucucci, Fall River KO by 5

1947

Jan. 2—Kenny Haines, Fall River-------W 10
Jan. 9—Johnny LaRusso, Fall River----L 10
Jan. 23—Jimmy Callura, Fall River-----D 10
Feb. 4—George Dunn, Hartford----KO by 9
Mar. 21—Vic Young, Worcester-------KO by 6
Apr. 11—Young Junior, Athol----------L 8
Apr. 21—Maurice LaChapelle, Boston----W 6
Apr. 24—John LaRusso, N. Y. C.---------L 8
May 7—Dennis Pat Brady, N. Y. C. KO by 4
May 13—Paulie Jackson, Manchester----L 10
May 22—Archie Goodbee, Fall River-----L 8
May 28—Lee Britto, Providence---------W 8
Aug. 11—Jerry King, Providence--------W 6
Aug. 14—Tony Ducharme, Fall River---KO 7
Aug. 28—Johnny Boufford, Worcester---W 8
Sept. 4—Jimmy McLarnin, Fall River---W 8
Sept. 18—Spider Armstrong, Fall River--L 10
Oct. 28—Dennis Pat Brady, Salem------L 10
Nov. 11—Roy Andrews, Providence--KO by 5
Nov. 18—Danny Webb, Montreal-----KO by 4
Dec. 16—Tommy Wells, Salem----------L 10
Dec. 22—Jerry Simms, Boston -------KO by 2

1948

Feb. 11—Jimmy McLarnin, Portland ----W 6
Mar. 18—Tony Ducharme, Worcester ----L 8
Apr. 12—Johnny Juliano, Holyoke -KO by 5
Apr. 22—Leon Hudson, Fall River -------L 6
May 3—Felix Rotondo, Providence ----W 6
May 10—Little David, Providence -------L 8
May 18—Pat Shannon, Salem -------KO by 4
Sept. 16—Curly Drouin, Providence ----KO 4
Sept. 20—Willie Stevenson, Providence--W 6
Sept. 27—Bobby Bell, Providence ---KO by 2
Dec. 23—Lloyd Hudson, Fall River----KO 6
Dec. 28—Tom Collins, Salem----------KO 8

1949

Jan. 17—Sal Bartolo, Boston--------KO by 10
Feb. 3—Gene LeBlanc, Fall River------KO 6
Feb. 24—Joey Dell, Fall River----------W 10
Sept. 12—Tom Collins, Boston--------KO by 4
Oct. 6—Vic Young, Fall River----------W 6
Oct. 13—Vic Young, Fall River----------W 6
Oct. 20—Gene LeBlanc, Fall River ----L 8
Oct. 24—Dino Bleta, New Haven ------L 8
Oct. 27—Gene LeBlanc, Fall River------L 8

1950

Jan. 12—Nero Ferry, Fall River---------W 8
Jan. 26—Gene LeBlanc, Fall River------W 10
Mar. 22—Jesse Underwood, Fall River-KO 4
Apr. 6—Jay Parlin, Fall River----------L 10
May 22—Pete Noka, Boston ----------L 6
Oct. 10—Terry Wilson, New Bedford----W 6
Oct. 19—Jock Leslie, Fall River---------W 10
Oct. 26—Oliver Breton, Fall River------L 10

JACK ENNIS

Toronto, Canada, Heavyweight

1950

May 18—Johnny Neugenbauer, New York ----------L 4
May 30—Jojo Malanga, New York--KO by 3
June 5—Earl Walls, Toronto -------KO by 2

MILTON ENRIGHT

Milwaukee, Wis., Welterweight

1948

June 22—Tommy Shonk, Milwaukee ----W 4
Aug. 25—Tony Gunia, Milwaukee -------L 6
Sept. 22—Sidney Caples, Milwaukee KO by 3
Dec. 9—Ken Brown, Oshkosh ----------L 4

1949

(Inactive)

1950

Jan. 18—Charles Seldon, Milwaukee ---W 4
Jan. 31—Troy Lockett, Sheboygan------L 4
Feb. 21—Joe Morley, Milwaukee--------W 4
Feb. 28—Gene Mercurio, Milwaukee ---KO 2

BILLY EPPS

Los Angeles, Calif. Negro Welterweight

1947

Jan. —Phil Sampson, Klamath Falls, Ore. ----------KO 1
Jan. —Billy Sunday, Klamath Falls, Ore. ----------KO 4
Jan. —Manuel Montes, Sacramento---D 4
Jan. —Mickey Willis, Sacramento-----D 4
Dec. 11—Manuel Montes, Sacramento ---L 4

1948

Jan. 15—Jim Williams, Sacramento ----L 4
Feb. 3—Harry Albritton, San Jose-------L 4
Feb. 11—Mickey Willis, Sacramento ---L 4
Mar. 8—Henry Anderson, Stockton-----W 4
Mar. 16—Louis Jordan, San Jose--------KO 6
Mar. —Glenn Scollard, Sacramento ---W 6
Mar. 30—Dick Lee, San Jose----------D 6
May 18—Glenn Scollard, Sacramento --KO 4
May —Willie Parker, Fresno ---------W 6
May —Charlie Johnson, San Francisco ---------- KO by 2
June 1—Willie Mayberry, San Jose------W 6
June 8—Willie Mayberry, San Jose-------D 6
July 14—Art Soto, Oakland----------L 8

July —Lou Jordan, San Jose ---------W 6
Aug. 11—Vepe Watson, Oakland---------D 4
Sept. —Bob Silva, San Jose----------D 6
Oct. 8—Phil Sampson, Reno---------KO 4
Dec. 8—Mongo Luciano, Oakland ------L 6

1949

Jan. 17—Mongo Luciano, San Francisco--L 6
Jan. 28—Mongo Luciano, San Francisco--L 6
Mar. 30—Art Soto, Oakland---------KO by 6

1950

Jan. 31—Bobby Burgess, Sacramento ----L 4
Feb. 13—Young Salvatore, San Francisco ----------KO by 3

CHICO ESCAMILLA

Mexican Lightweight

1950

May 3—Baltasar Castra, Mexico City---W 10
May 31—Tomas Vargas, Mexico City-----W 10
July 12—Pedro Biesca, Mexico City-----L 10
Aug. 19—Rafael Hadad, Mexico City-----D 10
Nov. 8—Rafael Hadad, Mexico City-----L 10
Dec. 2—Aurelio Cruz, Mexico City-WDis. 3

ALFREDO ESCOBAR (RODRIGUEZ)

Mexican Lightweight

1944

Feb. 21—Lester Yarbow, Ocean Park--KO 2
Mar. 10—Frenchy Rene, Hollywood----D 4
Mar. 14—Tony Mendez, Los Angeles----KO 2
Mar. 24—Stanley Jamison, Hollywood---W 4
Apr. 7—Henry Zamora, Hollywood------W 4
Apr. 21—Tino Ascasio, Hollywood------W 4
May 5—Harry Cole, Los Angeles-------L 4
Oct. 4—Benny Cousins, Wilm., Cal. ----D 4

1945

Sept. 10—Tino Ascasio, Ocean Park -----W 4
Sept. 17—DeWitt Oliver, Ocean Park ----W 4
Sept. 24—Benny Rubin, Ocean Park ----KO 2
Oct. 8—Sammy Anderson, Ocean Park-L 4
Oct. 12—Frankie Venezuela, Hollywood-W 4
Oct. 16—Nick Diaz, Los Angeles -------L 4
Oct. 23—Nick Diaz, Los Angeles -------W 4
Oct. 30—Bobby Johnson, Los Angeles---W 4
Nov. 13—Romero Lopez, Los Angeles-KO 3
Dec. 11—Sammy Anderson, Los Angeles-D 4
Dec. 26—Battling Rosendo, Long Beach-W 6

1946

Jan. 8—Jackie McCoy, Los Angeles-----L 4
Jan. 29—Fabela Chavez, Los Angeles---L 6
Feb. 25—Jesse Salazar, Pico----------W 6
Mar. 8—Nick Diaz, Hollywood---------W 6
Mar. 18—Sammy Anders, Pico----------D 6
Mar. 22—Bert White, Hollywood-------W 6
Mar. 27—Fabela Chavez, Las Vegas----W 8
June 2—Sammy Anders, Pico----------D 6
June 21—Jackie McCoy, Las Vegas------L 10
July 19—Fabela Chavez, Hollywood-----L 10
Aug. 9—Speedy Cabanella, Hollywood--W 10
Sept. 27—Speedy Cabanella, Hollywood-W 10

1947

Jan. 7—David Hernandez, San Jose---D 10
Feb. 17—Buddy Jacklich, San Francisco W 10
Feb. 25—Charley Johnson, Sacramento--W 10
Mar. 12—Bobby Jackson, Hollywood---KO 3
Apr. 8—Fabela Chavez, Los Angeles----W 10
May 24—Fabela Chavez, Hollywood-----KO 7
June 24—Maxie Docusen, Los Angeles----L 10
July 18—Chuey Figueroa, Hollywood----L 10
Oct. 14—Simon Vegara, Los Angeles----KO 1

1948

Jan. 16—Ruben Rivers, Hollywood------W 10
Feb. 17—Maxie Docusen, Los Angeles----L 10
Mar. 11—Lauro Salas, Hollywood-------D 10
Mar. 30—Maxie Docusen, Los Angeles----L 10
Aug. 24—Carlos Chavez, Los Angeles KO by 7
Oct. 30—Nick Diaz, Hollywood -------KO 8
Dec. 10—Tote Martinez, Hollywood -----L 10
Dec. 30—Jose Cardenas, Hollywood------W 10

1949

Feb. 14—Chuck Wilkerson, Ocean Park-W 10
Feb. 22—Lauro Salas, Los Angeles-------L 10
Apr. 8—Maxie Docusen, San Francisco--L 10
June 20—Pee Wee Swingler, Ocean Park--D 10
June 28—Henry Davis, Honolulu---------L 10
Juyl 19—Felix Ramirez, San Jose-------W 10
Aug. 24—Sandy Saddler, Los Ang----KO by 9
Nov. 25—Tommy Yamaoka, Hollywood --L 10
Dec. 2—Art Aragon, Hollywood ----KO by 3

1950

Sept. 17—Chuck Wilkerson, Ocean Park-W 10
Nov. 7—Chu Chu Jiminez, Los Angeles--L 10

VERN ESCOE

Toronto, Canada, Heavyweight

For previous record, 1943-1946, see 1947 Edition, Page 177. Inactive in 1947.

1948

Jan. 6—Hal Guss, Detroit----------L 10

1949

Jan. 20—Jeff Clanton, Rochester---------W 6
July 6—Jack Gardner, London--------KO 5
Aug. 29—Jack London, W. Hartlepool--KO 6
Oct. 25—George Rogiers, London ------W 10

1950

Feb. 13—Jack Gardner, London ---------W 8
Feb. 28—Johnny Williams, London ------L 10

BONNIE ESPINOSA

Filipino Featherweight

1948

Nov. 2—Gus Rosa, Honolulu----------W 6
Nov. 30—Henry Davis, Honolulu--------L 8
Dec. 7—Mamoru Hirota, Honolulu----KO 1
Dec. 14—Joe Soares, Honolulu----------W 5

1949

Feb. 1—Henry Davis, Honolulu---------L 6

1950

Sept. 6—Tirso del Rosario, Manila ------D 10
Dec. 20—Tirso del Rosario, Manila------KO 5

CHARLES ESPINOSA

New Orleans, La., Featherweight

1949

Jan. 17—Red Holt, New Orleans---------W 5
Mar. 14—Henry Caminita, New Orleans--D 4
Mar. 21—Lenny Alvarez, New Orleans----L 6
Apr. 4—Harry Caminita, New Orleans--W 5
Apr. 25—Henry Caminita, New Orl..KO by 3
May 16—Lenny Alvarez, New Orleans----L 6
June 13—Leo Bayard, New Orleans-------W 4
Aug. 15—Jitterbug Smith, Ocean Park-KO 3
Aug. 22—Al Bernal, Ocean Park---------W 4
Aug. 31—Dave Gallardo, Hollywood------W 4
Sept. 7—Manuel Hernandez, Hollywood-L 4
Sept. 16—Gil Salas, Hollywood----------W 4
Oct. 5—Doug Ellwood, New Orleans----W 6

1950

Jan. 20—Beto Juarez, Hollywood -----KO 3
Jan. 24—Manuel Maldonado, Los Angeles ----------KO by 2
Mar. 10—Pepino Reynado, San Diego----D 4
May 17—Al Treadway, New Orleans----W 4
May 22—Pepe Alvarez, New Orleans----W 4
June 16—Henry Schillizzi, New Orleans--L 6
June 28—Henry Schillizzi, New Orleans--W 8
July 24—Lawton Disoso, New Orleans---L 6
Aug. 16—Martin Coscino, New Orleans---L 6

TONY ESPINOSA

Los Angeles, Cal., Lightweight

1949

May 31—Willie Clemmons, Los Angeles--W 4
June 21—Jesse Morales, Los Angeles-----W 4
Sept. 1—Tony Contreras, Los Angeles---W 4
Sept. 6—Chuck Edwards, Los Angeles---L 4
Sept. 14—Augie Yarrett, Hollywood------W 4
Oct. 18—Bernie Gaeta, Los Angeles ----W 4
Oct. 25—Reuben Garcia, Los Angeles ---W 4
Nov. 1—Chuck Edwards, Ocean Park --W 4
Nov. 7—Marcus Vasquez, Ocean Park --W 4

1950

Apr. 3—Mac Gallardo, Ocean Park-----W 4
Apr. 17—Stormy Chambers, Ocean Park-W 4
May 2—Baby Gutierre, Los Angeles----W 4
May 7—Tommy Manawis, Ocean Park--W 4
June 6—George Cramer, Ocean Park---W 4
June 19—Fugi Rodriguez, Los Angeles---W 4
June 30—Baby Valdez, Hollywood -----KO 3
Aug. 11—Chivero Chavez, Hollywood--KO 2
Aug. 22—Baby Valdez, Los Angeles------W 4
Sept. 8—Gil Napier, Hollywood ---------KO 6
Oct. 17—Bobby Brewer, Los Angeles---KO 4
Nov. 7—Chuck Wilkerson, Los Angeles--W 6

JOE ESPOSITO

New York Welterweight

1949

June 30—Bill Chappy, Brooklyn.....D 4
July 21—Artie Diamond, Brooklyn..KO by 1
July 25—Ray Gourley, Brooklyn.....KO 1
Aug. 25—Jackie Krulewicz, Lg. B., N. Y..L 4

1950

Apr. 27—Jim Dillon, Brooklyn .....KO by 2
May 17—Riggie Alotti, New York..KO by 4

RAUL ESQUEDA

(Raul Esqueda Campos)

Mexican Lightweight

1946

Sept. 2—Joes Salas, Mexico City.....W 6
Oct. 12—Manuel Gonzales, Mexico City..W 6
Oct. 26—Arnulfo Cruz, Mexico City.....KO 6
Nov. 14—Joe Mendoza, Mexico.....W 8

1947

Jan. 18—Pancho Urive, Mexico City.....D 6
Feb. 22—Jose Rosales, Mexico City.....W 6
Mar. 22—Pancho Urive, Mexico City.....W 8
May 3—Lorenzo Robles, Mexico City...W 8
June 11—Thomas Varga, Mexico City.....W 8
June 26—Pedro Gomez, Mexico.....W 10
July 5—Babe Barron, Mexico City.....KO 3
July 16—Jose Penada, Mexico.....W 10
July 26—Manuel Rivera, Mexico City ..L 10
Aug. 20—Beto Carvajal, Mexico City...KO 3
Sept. 13—Villa de Juarez, Mexico City...W 10
Oct. 15—Pedro Biesca, Mexico City....W 10
Oct. 22—Pedro Biesca, Mexico City ..KO 8
Nov. 8—Villa de Juarez, Mexico City....W 10
Nov. 15—Villita de Juarez, Mexico City .W 10
Dec. 6—J. Johnson, San Francisco .....D 6
Dec. 23—Sammy Andrews, Los Angeles..W 6

1948

Jan. 19—Lauro Salas, Los Angeles .....W 10
May 8—Manuel Rivera, Mexico City ...L 10
June 5—Rod Caddle, Mexico City .....KO 9
July 31—Raul Bustamante, Mexico City..W 10
Aug. 28—Babe Nevares, Mexico City.....W 10
Sept. 15—Andres Balderas, Tampico ..KO 5
Oct. 30—Tino Leon, Acapulco .....KO 6
Nov. 13—Julio Cesar Jiminez, Mexico City .....W 10

1949

Jan. 4—Charley Riley, Los Angeles.....W 10
Feb. 15—John L. Davis, Los Angeles.....L 10
Mar. 22—Tote Martinez, Los Angeles.....L 10
Apr. 1—Archie Whitewater, San Francisco .....KO by 7
June 4—Julio Jiminez, Mexico City.....L 10
July 23—Paulino Montes, Mex. City..KO by 9
Sept. 10—Tony Mar, Mexico City.....W 10
Oct. 22—Paulino Montes, Mex. City..L Dis. 3

1950

Mar. 11—Tony Mar, Mexico City.....L 10
Apr. 22—Jose Cardenas, Mexico City...KO 9
Aug. 5—Paulino Montes, Mexico City..W 10
Oct. 28—Chu Chu Ruiz, Mexico City..KO by 10

ALVARO ESTRADA

Mexico Featherweight

1945

Feb. 9—Manny Ortega, El Paso.....W 10
Apr. 6—Antonio Leanos, El Paso.....KO 10
Apr. 19—Manny Ortega, El Paso.....KO by 3

1946

July 19—Eddie Hudson, San Diego..KO by 8
Nov. 25—Chuey Figuero, Ocean Pk. KO by 7

1947

Oct. 27—Gene Salaco, N. Y. C.....W 6
Nov. 11—Joe Gamby, White Plains.....L 6
Nov. 18—Charley onovan, N. Y. C.....L 6
Nov. 25—Kenny Haines, White Plains.....W 6
Dec. 9—Pete Jasmine, White Plains..KO by 2
Dec. 19—Jackie Harris, Worcester.....W 10
Dec. 22—Willie Pep, Lewiston.....L 10

1948

Sept. 25—Leo Milito, Brooklyn.....L 8
Oct. 11—Eddie Compo, New Haven.....L 10
Oct. 27—Johnny Castor, Binghamton ..KO 1
Nov. 3—Charley Green, Bing'ton ..KO by 6

1949

Jan. 12—Frankie Leiberman, Phoenix.....L 10
Feb. 1—Monty Montgomery, Portland.....D 6
Dec. 27—Bill Neri, New York.....L 6

1950

Jan. 9—Edie Posey, Providence.....KO by 4
Jan. 18—Hector Rodriguez, New York .....KO by 3
Feb. 13—Ray Mala, Tucson .....KO 5
Oct. 6—Bobby Why, Hollywood.....L 6

BENNY EVANS

Oklahoma City, Okla., Middleweight

1944

Jan. 31—Stanford Stiles, Hot Springs..KO 6
Feb. 7—Marshall Allison, Hot Springs..KO 5
Feb. 21—Tiger Jack Ray, Hot Springs..KO 2
Mar. 13—Howell Steen, Hot Springs.....W 8
Mar. 22—Manuel Villa, Galveston.....L 10
May 3—Pat Saia, Galveston.....W 10
May 31—Al Bache, Houston .....W 10
June 27—Kid Crosby, Oklahoma City...W 10
July 25—Pat Saia, Galveston.....W 10
Aug. 15—Freddie Dixon, L. Angeles..KO by 1
Aug. 28—Nick Moran, Ocean Park.....L 10
Oct. 12—Manuel Villa, El Paso.....L 10
Dec. 15—Pat Saia, Galveston.....L 10

1945

Feb. 12—Howell Steen, New Orleans.....L 10
Mar. 22—Fritzie Zivic, Galveston..KO by 8
Apr. 16—Phil Palmer, N. Orleans .....L 10
May 1—Manuel Villa, Oklahoma City ..W 12
May 17—Billy Deeg, Oklahoma City ....W 10
June 15—Willie Russell, Kansas City .....L 6
July 3—Billy Deeg, Oklahoma City ...W 12
Aug. 14—Major Jones, Kansas City .....L 6
Sept. 13—Tony Madison, Des Moines ...KO 3
Oct. 1—Don Lee, Omaha .....L 10
Nov. 6—Wild Bill McDowell, Beaumont..W 10
Dec. 4—Eddie Bangs, Beaumont .....W 10

1946

—Vince Gambill, Wichita.....L 6
—Eddie Bangs, Beaumont.....W 10
Jan. 25—Pat Giordano, New Orleans.....L 10
Feb. 5—Pat Saia, Houston.....L 10
May 13—Mike Rubi, Albuquerque.....D 10
May 21—Howard Carr, Bartlesville.....KO 6
June 24—Mike Rubi, Ocean Park.....W 10
July 1—Tony Canelli, Ocean Park.....KO 6
July 31—Mike Rubi, Las Vegas.....KO 4
Aug. 12—George Field, Ocean Park.....L 10
Sept. 10—Al Robinson, Fresno.....W 10
Sept. 17—Al Robinson, Fresno.....W 10
Sept. 25—Louis Bell, Las Vegas.....L 10
Oct. 15—George Duke, Fresno.....L 10
Dec. 22—Freddie Dawson, Chicago.....L 8

1947

Jan. 14—Johnny Dabbs, Beaumont.....L 10
Feb. 21—Bobby Yeager, San Diego.....L 10
June 5—Howard Bleyhl, St. Paul.....L 10
June 9—Vince Foster, Omaha.....L 8
June 25—Johnny Dudley, Chicago.....D 10
July 28—Bert Linam, Austin .....L 10
Sept. 5—Tony Chavez, Wichita Falls, Tex. .....W 10
Oct. 13—Tom Chavez, Austin.....W 10
Oct. 27—Gene Smith, Miami.....W 10
Nov. 3—Frankie Abrams, Miami.....L 10
Dec. 15—Pat Donahue, New Orleans.....L 10

1948

Mar. 1—Tommy Burns, Sydney.....L Dis. 6
Mar. 22—Tommy Burns, Sydney.....W 10
June 16—Mickey Tollis, Sydney.....D 12
July 19—Mickey Tollis, Sydney.....L 12
Oct. 27—Shamus McCray, Phoenix .....L 10
Dec. 22—Young Amado, Phoenix.....KO by 6

1949

Feb. 2—Young Amado, Phoenix.....W 10
Mar. 15—Shamus McCray, Phoenix.....L 10
Apr. 29—Earl Wenbourne, Omaha .....W 6
May 12—Charley Early, Denver.....L 10
Sept. 9—Ray Robinson, Omaha.....KO by 5

1950

May 1—Tommy Ramirez, Corpus Christi .....L 10

CLIFF EVANS

Atlantic City, N. J., Featherweight

1950

Jan. 13—Joey Belfiore, Atlantic City.....L 6
Mar. 13—Nate Spellman, Atlantic City...L 4
Mar. 27—Joey Bishop, Atlantic City.....D 4
Apr. 10—Angel Malavex, Atlantic City..KO 3

ELTON EVANS

Philadelphia, Pa., Light-heavyweight

1946

July 9—Kid Wolfe, Wilmington.....D 6
Sept. 23—Jimmy Garnder, Scranton.....L 6
Nov. 4—Charley Banks, Huntington...L 10
Nov. 18—Arthur Brownie, Huntington..W 10
Nov. 25—Buster Peppe, N. Y. C.....D 6
Dec. 16—Roy Taylor, N. Y. City.....L 6

1947

Jan. 31—Soldier Montoya, Baltimore....W 8
Feb. 28—John Garner, Baltimore.....W 8
Mar. 20—Randy Brown, Atlantic City....W 6
Apr. 17—Newton Smith, Atlantic City....L 6
May 14—Ray Spurlock, Bangor.....L 8
Aug. 13—Tommy Merrill, Philadelphia..W 8
Oct. 30—Roy Miller, Atlantic City.....L 8
Dec. 2—Casey Jones, Camden.....W 8

1948

Apr. 23—Jimmy Richards, Philadelphia KO 5
July 12—Kenny Harris, Philadelphia KO by 5
Sept. 20—St. Paul, Springfield.....L 10

1949

Mar. 8—Kenny Harris, Camden.....L 8
Aug. 25—Harvey Jones, Atlantic City....L 6

1950

Jan. 5—Bill Parker, New York.....L 6

EMIL EVANS

Chicopee, Mass., Welterweight

1946

June 17—Tommy Mack, Springfield.....W 6
June 24—Redcap Cooper, Springfield..KO 4
July 8—Tommy Mack, Springfield....KO 3
July 26—Redcap Cooper, Pittsfield.....W 4
July 29—Joe Bowman, Springfield....KO 2
Aug. 5—Bobby Boucher, Springfield....D 6
Aug. 12—Bill Boyd, Springfield.....W 6
Aug. 20—Billy Petersen, Springfield.....W 6
Oct. 25—Johnny DeCiantis, Worcester KO 3
Nov. 1—Kid Chocolate, Worcester....KO 4
Nov. 4—Willard Lester, Holyoke.....W 6
Nov. 8—Frankie Ross, Worcester.....KO 6

1947

Jan. 6—Jim McCooford, Holyoke.....L 6
Jan. 17—Mose Cunkin, Worcester.....L 6
Jan. 20—George Smith, Holyoke.....L 6
Feb. 11—Ernie Butler, Holyoke.....KO by 3
Feb. 24—Johnny Murphy, Holyoke.....L 6
Feb. 28—Mose Cunkin, Worcester.....D 6
Mar. 17—Joe Gans, Holyoke.....KO 5
Mar. 21—Johnny Murphy, Athol.....W 6
Mar. 24—Jackie Maddox, Holyoke.....W 6
Apr. 7—Charley Ross, Holyoke.....KO 2
Apr. 11—Joe Girard, Worcester.....KO 4
Apr. 14—Billy Franklin, Holyoke.....KO 3
May 2—Bill Daley, Worcester.....W 6
June 2—Bat Stroud, Holyoke.....W 6
June 13—Blaine Young, Minneapolis....KO 4
June 30—Jackie Collins, Springfield.....KO 2
July 14—Jack Biddle, Springfield.....W 6
July 21—Ralph Burley, Springfield.....L 6
July 29—Kenny James, Hartford.....D 6
Sept. 8—Shamus McCrea, Springfield....L 6
Sept. 24—Art Lyons, Providence.....KO 2
Oct. 17—Roy Thomas, Minneapolis.....W 6
Oct. 20—Dick Witt, Omaha.....D 4
Oct. 29—Chuck Hensel, Minneapolis.....D 6
Nov. 21—Bill Partin, Minneapolis.....KO 1
Nov. 24—Jimmy Watson, Council Bluffs..D 6
Dec. 4—Martin Doyle, Minneapolis.....W 6
Dec. 18—Jimmy Watson, Minneapolis....D 6

1948

Jan. 8—Booker Ellis, Minneapolis.....W 6
Jan. 29—Ralph Meyers, Minneapolis.....W 6
Mar. 11—Howard Bleyhl, Minneapolis....W 8
Apr. 23—Joe Danos, Minneapolis...KO by 3

1949

Jan. 19—Booker Ellis, Minneapolis KO by 4
Feb. 28—Booker Ellis, St. Paul.....D 6
Mar. 28—Bennie Carnes, Omaha.....L 4
June 9—Louis Crumes, Minneapolis....KO 3
June 21—Red LaVasseur, St. Paul.....D 6
Dec. 8—John LaBroi, Duluth.....L 6

1950

Feb. 13—Milton Scott, Chicago.....D 6
Mar. 13—Sonny Harris, Chicago.....W 4
Mar. 8—John Craigmiles, Milwaukee....L 5
Apr. 19—Nelson Levering, Omaha.....D 6
May 31—Pinky Cowan, Chicago.....KO 3

JIMMY EVANS

Auburn, N. Y. Lightweight

1948

Mar. 16—Frankie BiFulco, Buffalo..KO by 1
Aug. 19—Ollie Brewster, Syracuse.....W 4
Aug. 26—Johnny Carter, Syracuse.....KO 3
Sept. 6—Jim Carden, Syracuse.....W 4
Sept. 15—Jimmy Watkins, Binghamton...L 4
Sept. 22—Ollie Brewster, Auburn.....W 4
Oct. 13—Jack Duffy, Binghamton.....W 4
Oct. 18—Jim Carden, Scranton.....L 4
Nov. 3—Ollie Brewster, Binghamton ..W 4
Dec. 15—Robin Sarkar, Syracuse.....W 4

1949

Jan. 13—Leroy Ponzi, Scranton.....W 4
Jan. 25—Frankie Basil, Syracuse.....D 4
Jan. 31—Johnny Cottman, Scranton.....D 4
Mar. 2—Joe McPhee, Binghamton.....L 4
Apr. 20—Jimmy Ameris, Syracuse.....L 4
May 18—Frankie Basil, Syracuse.....D 4
June 1—Frankie Basil, Binghamton.....L 4
July 12—Jimmy DeMura, Syracuse.....L 4
Nov. 2—John Tovern, Syracuse ..KO by 4

1950

Aug. 2—Dom LaRosa, Scranton.....L 4

DANNY FALCONE

(Wilfred "Danny" Dancrosse)

Manchester, Conn. Featherweight

1947

Feb. 18—Joey Angelo, Hartford ....KO by 2
Mar. 21—Joey Angelo, Waterbury.....KO 1
Apr. 8—Jose Garcia, Hartford.....KO by 5
Apr. 15—Vic Harber, Hartford.....KO by 2
Oct. 27—Joey Falco, New Haven.....D 4
Nov. 25—Joey Costa, Hartford.....D 6

1948

Jan. 19—Leon Hudson, Holyoke...KO by 1
Mar. 3—Joey Costa, Bridgeport.....D 4
Mar. 17—Joe Palaza, Bridgeport.....KO 4
Mar. 23—Eddie Drake, Hartford.....D 6
Apr. 6—Eddie Drake, Hartford.....L 6
Apr. 14—Gabriel Rios, Norwalk.....W 6
May 28—Nick Devanno, New London...W 6
June 14—Frankie LaCroix, Norwalk....KO 4
June 18—Bobby Logan, New London KO by 1
July 20—Art Olson, Norwalk.....W 6
Aug. 3—Art Olson, Hartford.....W 6
Aug. 31—Jimmy Watkins, Hartford.....D 6
Oct. 22—Johnny Carr, New York.....D 4
Nov. 10—Vito Celentano, New York.....W 4
Nov. 16—George Decker, Brooklyn.....W 6
Nov. 19—Johnny Carr, New York..KO by 4
Dec. 8—Wally Doktor, New York.....W 6
Dec. 29—Wally Doktor, New York.....KO 2

1949

Jan. 26—Jimmy Watkins, N. Y. C.....W 6
Feb. 18—Kenny Adams, Norwich.....W 6
Mar. 4—Jimmy Lamprey, Norwich.....W 6
Apr. 1—Billy Sheridan, Norwich.....W 6
Apr. 5—Castro Calderon, Hartford.....L 6
May 17—Castro Calderon, Hartford.....D 6
May 31—Billy Sheridan, Springfield.....W 6
Aug. 1—Jerry Kortright, Springfield....D 6
Aug. 9—Manny Correa, Norwalk.....D 6
Aug. 15—Roger Lessard, Springfield.....W 6
Aug. 29—Jerry Kortright, Springfield.....L 6
Sept. 12—Johnny Lemmons, Springfield..W 6
Sept. 26—George Araujo, Providence KO by 1
Nov. 8—Rudy Pasco, New York....KO by 5
Nov. 25—Bibber Gaughan, Norwich.....L 8
Dec. 15—Max Osario, New York.....D 6

1950

Apr. 10—Gene Smith, Washington..KO by 2
July 25—Bobby Nicholas, Hartford .....W 4
Aug. 2—Bobby Nicholas, Norwalk .....D 4
Oct. 16—Roosevelt Flagg, Holyoke.....W 6
Nov. 6—Doc Blanchard, Holyoke.....L 6
Nov. 8—Spider Thompson, Toronto KO by 2
Dec. 12—Alex Fimbres, New York.....KO 5
Dec. 26—Johnny O'Brien, New York...KO 4

CARL (BUDDY) FARRELL

Born in Newark. Negro. Middleweight

1942

Jan. 19—Frank Kovacs, Perth Amboy....D 4
Mar. 19—Jimmy Anset, Elizabeth.....W 6
Apr. 1—Artie Levine, Elizabeth.....L 6
Apr. 10—Hal Gulafson, Elizabeth.....KO 5
Apr. 16—Bob Bailey, Jersey City.....L 6
Apr. 30—Artie Levine, Elizabeth.....L 6

May 14—Johnny White, Elizabeth.....W 6
June 5—Freddie Wilson, Elizabeth.....L 6
June 25—Artie Levine, Elizabeth.....D 6
July 16—Marvin Bryant, Elizabeth.....L 6
Aug. 6—Johnny Caruso, Elizabeth.....W 6
Aug. 14—Marvin Bryant, Elizabeth.....L 8
Sept. 3—Freddie Wilson, Elizabeth.....W 6
Sept. 10—Johnny Caruso, N. Y. C.....KO 3
Sept. 14—Milton Kessler, N. Y. C.....L 8
Sept. 21—Randy Brown, Holyoke.....L 8
Sept. 29—Marvin Bryant, N. Y. C.....W 8
Oct. 1—John Brown, Elizabeth.....L 8
Oct. 22—Van McNutt, Elizabeth.....D 6
Nov. 9—Jerry Fiorello, Trenton.....KO 2
Nov. 19—Johnny Brown, Elizabeth.....L 6
Nov 29—Bobby Lakin, Brooklyn.....L 6
Dec. 26—Al Jolson, Holyoke.....W 8

1943

Jan. 13—Larney Moore, Eliz., N. J.....KO 3
Jan. 27—Billy Morris, Eliz., N. J.....L 6
Feb. 24—Marty King, Eliz., N. J.....KO 2
Mar. 9—Rudy Giscombe, Jersey City...W 8
Mar. 17—Marvin Bryant, Eliz., N. J.....W 6
Mar. 20—Phil Norman, Bklyn., N. Y.....D 8
Mar. 27—Phil Norman, Bklyn., N. Y..KO by 5
Apr. 27—Van McNutt, Jersey City.....KO 7
May 5—Johnny Jones, Eliz., N. J.....W 6
May 17—Willie Hagen, N. Y. C.....KO 6
June 9—Marvin Bryant, Eliz., N. J.....KO 4
June 30—Gene Buffalo, Eliz., N. J.....W 10
July 8—Milo Theodorescue, Jersey C...W 8
July 14—Johnny Brown, Eliz., N. J.....L 8
July 28—Johnny Brown, Eliz., N. J.....W 8
Aug. 19—Eddie Ellis, Fall River.....KO by 9
Sept. 1—Eddie Ellis, Eliz., N. J.....W 10
Sept. 8—Johnny Jones, L. I. C.....W 8
Sept. 17—Tommy Bell, Worc., Mass...KO by 8
Oct. 19—Mike Bulik, Jersey City.....W 8
Oct. 28—Freddie Cabral, Fall River...KO 7
Nov. 8—Johnny Jones, Prov., R. I.....W 10
Nov. 11—Eddie Ellis, Fall River.....W 10
Dec. 2—Freddie Cabral, Fall River.....L 10

1944

Jan. 6—Freddie Cabral, Fall River...KO 3
Jan. 14—Larry Anzalone, N. Y. City....W 6
Jan. 27—Ross Strickland, Highland P'k .W 8
Feb. 3—Walter Speedy Duval, F. River.W 10
Feb. 15—Jerry Fiorello, Jersey City....W 8
Feb. 18—Harold Jamaica Smith, N. Y. C. .L 6
Mar. 1—Freddie Wilson, Elizabeth.....W 6
Mar. 7—Jerry Fiorello, Jersey City....W 10
Mar. 23—Jerry Fiorello, New York City.W 6
Mar. 28—Joe Governale, Jersey City....W 8
May 2—Joe Carter, Jersey City.....L 8
May —Sam Baccala, Jersey City.....D 8
June 7—Joe Carter, Jersey City.....L 10

1945

Feb. 21—Charlie Cato, Oakland.....W 6

1946

Jan. 17—Jimmy Mills, Fall River.....W 10
Feb. 7—Johnny Johnston, Fall River....W 8
Mar. 22—Charley Hayes, New York.....L 6
Mar. 28—Beau Dollar, Fall River.....W 8
Apr. 11—Jerome Frazier, Fall River...KO 5
June 6—Gene Farland, Fall River.....L 8
June 12—Willis Scott, Elizabeth.....KO 3
July 9—Cecil Hudson, Elizabeth.....L 10
Aug. 8—Sam Baroudi, No. Adams..KO by 6
Sept. 25—Anthony Jones, Providence....W 10

1947

Jan. 8—Sam Baroudi, Akron.....KO by 10
Feb. 18—Charley Hayes, Jersey City....L 10
Apr. 11—Jimmy Hill, Reading.....L 8
Apr. 25—Pat Byers, Reading.....W 8
May 9—Kenny James, Reading.....W 10
June 17—Junior Washington, Elizabeth..L 8
July 15—Doc Williams, Elizabeth.....W 10
Aug. 12—Tommy Bell, Elizabeth.....D 10
Sept. 16—Verne Lester, Elizabeth.....W 8
Oct. 29—Cecil Hudson, Elizabeth.....W 10
Nov. 6—Jimmy Hill, Reading.....W 8

1948

Jan. 5—Doc Williams, Newark.....L 8
Jan. 23—Don Ellis, Reading.....D 8
Feb. 6—Danny Williams, Detroit.....L 10
Mar. 15—Jackie Cooper, Newark.....W 10
Mar. 29—Jose Basora, N. Y. C.....KO by 1
Sept. 16—Gene Buffalo, Wilkes-Barre....D 10
Oct. 14—Gene Buffalo, Wilkes-Barre.....D 8
Nov. 29—Art Towne, Philadelphia..KO by 3

1949

Mar. 3—Jesse Moraney, Philadelphia ..W 6
Mar. 10—Coley Welch, Portland.....W 10
Mar. 14—Cecil Hudson, Providence.....W 10
Apr. 7—Billy Gordon, Fall River.....L 10
Aug. 4—Gene Buffalo, Scranton.....L 8

1950

Jan. 30—Billy Gordon, Providence..KO by 7
Aug. 8—Charley Angelee, New Bedford..L 10

OSSIE FARRELL

Halifax, N. S., Negro Light Heavyweight

1948

Dec. 4—Charlie Peck, Halifax.....KO 1

1949

June 14—Bill Landry, Halifax.....KO 3
—Arnold Fleiger, Moncton.....KO 2
Oct. 22—Ace McCloskey, Halifax.....KO 1

1950

Aug. 28—Yvon Durelle, Moncton....KO by 1

FRANKIE FAY

New Bedford, Mass., Welterweight

1947

Oct. 30—Johnny Best, Fall River.....KO 1
Dec. 18—Andy Bishop, Fall River.....L 4

1948

Jan. 22—Eddie Berry, Fall River.....W 4
May 3—Art Smith, Providence.....W 4
June 8—Lou Paul, New Bedford.....KO 3
June 22—Eddie Polo, New Bedford.....KO 4
July 7—Louis Bell, New Bedford.....W 6
July 20—Blaine Macomber, New Bedford W 6
Aug. 3—Greg Gomez, New Bedford.....W 6
Aug. 10—Joe Nadeau, New Bedford.....W 8
Dec. 9—Al Berney, Fall River.....KO 4

1949

Feb. 3—Kenny Isaacs, Fall River.....W 6
Mar. 8—Billy Mays, New Bedford.....KO 4
Mar. 22—Pat Demers, New Bedford.....L 10
Apr. 12—Pat Demers, New Bedford.....W 10
May 3—Lefty LaChance, New Bedford KO 8
May 23—Bob Perkins, New Bedford...KO 10
June 21—Timothy Hayes, New Bfd. KO by 9
Oct. 11—Johnny Graham, New Bedford..W 8
Nov. 22—Jesse Underwood, New Bedford.....KO by 8
Dec. 20—Jesse Underwood, New Bedford..L 10

1950

Feb. 20—George Perkins, Boston...KO by 2
Apr. 4—George Perkins, New Bedford..KO 4
Apr. 18—Benny Delgado, New Bedford..KO 10
May 2—Hyman Williams, New Bedford.....KO 8
May 16—Jimmy Pagen, New Bedford..KO 3
May 23—Jesse Underwood, New Bedford.....W 10
June 21—Buddy Hayes, New Bedford...KO 3
July 25—Tommy Ciarlo, New Bedford...W 10
Aug. 1—Jackie Weber, New Bedford..KO 9
Oct. 3—Kid Pambele, New Bedford....L 10
Oct. 17—Kid Pambele, New Bedford....L 10

LOU FELICE

Long Island, N. Y., Welterweight

1949

Aug. 8—James Pamponi, Brooklyn....KO 1
Aug. 22—Sherman McNeil, Brooklyn.....W 4
Sept. 26—Oro Torres, Brooklyn.....W 6
Oct. 17—Joe Brunwasser, Brooklyn.....L 6
Nov. 1—Joey Murray, New York...KO by 1
Nov. 7—Tony Bove, Brooklyn.....L 6
Nov. 28—Larry Gassa, New York.....W 6
Dec. 12—Enrico Lopez, New York.....W 6
Dec. 29—Tony Bove, Brooklyn.....KO 3

1950

Jan. 13—Frank Navedo, New York.....W 4
Jan. 30—Luciano Gorno, Brooklyn .....W 6
Feb. 24—Vinnie Martinez, New York KO by 3

42-5-2
(14-1)

LESTER FELTON

Detroit, Mich. Negro Welterweight

Born, March 6, 1929.

1947

Mar. 4—Jimmy Root, Detroit .....W 4
Mar. 11—Ted Black, Detroit .....W 4
Mar. 24—Art Edmundson, Dayton.....W 6
Apr. 16—Cuban Flash, Windsor .....W 6
May 2—Joe Henderson, Detroit .....KO 4
May 9—Chester Hodges, Detroit.....KO 1

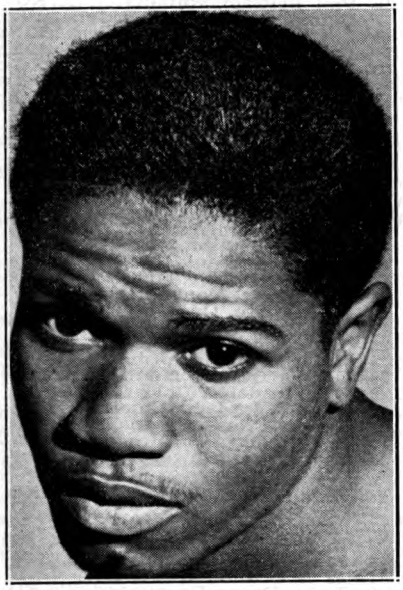

LESTER FELTON, Detroit, Mich.

May 14—Harry Goulding, Windsor.....KO 2
June 27—Cuban Flash, Detroit .....KO 3
July 1—Al Adams, Kansas City.....W 4
July 18—Eddie Garland, Detroit .....W 5
Sept. 26—Bobby Beamon, Indianapolis...W 4
Oct. 1—Al Simmons, Windsor .....KO 1
Oct. 10—Jimmy Robinson, Indianapolis..W 5
Oct. 14—Eddie Garland, Detroit .....KO 5
Nov. 11—Dave Marsh, Detroit .....W 6

1948

Jan. 6—Robert Earl, Chicago .....KO 2
Jan. 27—Eddie White, New York.....KO 2
Feb. 3—Isaac Jenkins, New York .....W 6
Apr. 13—Frank Fraser, New York .....W 6
May 3—Cuban Flash, Detroit .....W 8
Apr. 21—Junius Woods, New York .....W 4
May 18—Isaac Jenkins, New York .....W 6
May 21—Ted Murray, New York .....W 6
June 4—Primos Cutler, New York ...KO 1
July 25—Melvin Bartholomew, New Orleans .....W 6
Aug. 30—Lafayette Drummond, Chicago..W 6
Oct. 11—John LaBroi, Chicago .....W 6
Oct. 25—Bobby Brown, New York....KO 6
Nov. 16—Henry Jordan, Detroit.....W 10

1949

Apr. 27—Bobby Dykes, Detroit.....L 10
May 16—Dick Leland, Chicago.....KO 1
June 6—Jimmy Sherrer, Chicago.....L 10
July 15—Vince Turpin, Dayton.....W 10
Aug. 23—Jimmy Sherrer, Detroit .....KO 2
Oct. 7—Fist Dever, Detroit .....KO 7
Oct. 21—Kid Gavilan, Detroit .....W 10
Nov. 25—Ross Virgo, Detroit.....W 10
Nov. 29—Tony Pellone, Detroit.....D 10

1950

Jan. 17—Jean Walzack, Buffalo .....W 10
Mar. 29—Bobby Dykes, Detroit .....W 10
May 5—Tuzo Portuguez, Detroit .....W 10
June 2—Ike Williams, Detroit .....L 10
Aug. 18—Tommy Campbell, New Orleans .....D 10
Sept. 6—Al Mobley, New Orleans.....W 10
Sept. 29—Otis Graham, New Orleans...KO 5
Oct. 20—Tommy Campbell, New Orl....W 10
Nov. 15—Gene Hairston, Detroit.....L 10
Dec. 6—Phil Burton, St. Louis.....W 10
Dec. 13—Johnny Bratton, Chicago..KO by 3

MATIAS GARRIDO FENOY

Spanish Lightweight

Born, Barcelona, April 23, 1925. As amateur was undefeated in 30 bouts.

1946-1947

Knockouts: Savori, 1; Sexman, 3; Ximenez, 1; Somas, 5; DeVelasco, 6; Johnson, 4; Guaz, 3; Alabao, 2; Pasquale Martinez, 6. Won: Castellanos, 10; Guas, 10; Castellanos, 10; Alamo, 10; Alvire, 10. Lost: Marti III, 10.

1948

Jan. 26—M. Hassan, Paris .....KO 1
Feb. 9—Rene Pelle, Paris .....KO 3
Feb. 18—R. Hombert, LaRochelle .....KO 5
Feb. 23—Georges Jais, Paris .....KO 4
Mar. 9—Henri Maccio, Paris .....KO 7
Apr. 16—R. Guilbert, Paris .....KO 3
May 6—J. Benatar, St. Malo .....W 6
June 10—Ray Renet, LaRochelle .....KO 4
July 9—Louis Orsini, Paris .....KO 5

1949

Feb. 5—Enrique Cardoso, Mexico City..KO 5
Feb. 25—Julio Jiminez, Mexico City ....L 10
Apr. 9—Chuchu Ruiz, Mexico City ....L 10
May 21—Diego Sosa, Havana .....L 10
July 16—Beto Carbajal, Mexico City ....L 10
Oct. 22—Kid Filipino, Mexico City..KO by 7

1950

Jan. 18—Baltasar Castro, Mexico City..W 10
Feb. 11—Baltasar Castro, Mexico City..KO 9
Mar. 18—Tomas Vargas, Mexico City....L 10
Apr. 29—Cargador Rocha, Mexico City..W 10

BOB FENTY

Brooklyn, N. Y., Lightweight

1950

Mar. 22—Joe Torrens, New York....KO by 4
July 11—Fabala Chavez, Hartford ..KO by 2
July 31—Jerry Zullo, Brooklyn .....KO 2
Sept. 8—Vic Haller, New York.....W 4
Sept. 18—Joey Cam, Providence .....L 6

ESAU FERDINAND

San Francisco, Cal., Middleweight

1948

Oct. 25—Mickey McMillan, San Fran. KO 2
Nov. 22—Oscar Penn, San Francisco.....D 4

1949

Jan. 12—Bill McGee, Oakland.....D 4
Jan. 19—Bill McGee, Oakland.....L 4
Jan. 28—Bill McGee, San Francisco.....W 4
Feb. 4—Bill McGee, San Francisco .....W 4
Mar. 4—Jimmy Smith, San Francisco..KO 1
Mar. 9—Cordell Jones, Oakland.....D 4
Apr. 1—Cordell Jones, San Francisco...W 4
Apr. 22—Cordell Jones, San Francisco...W 4
May 3—Danny Santiago, San Jose.....KO 6
May 13—Cordell Jones, San Francisco ..W 4
May 26—Al Carlisle, Fresno .....KO 5
June 17—Jimmy Boggs, San Francisco..KO 2
June 24—Jimmy Boggs, San Francisco..KO 3
June 29—Grover Jackson, Oakland.....W 4
July 8—Grover Jackson, San Francisco W 4
July 19—Grover Jackson, San Jose.....W 4
Oct. 14—Dean Hubbard, San Francisco ..W 4

1950

Feb. 13—Grover Jackson, San Francisco..D 6
Feb. 22—Benny Carnes, San Francisco ..W 6
Mar. 6—Cordell Jones, San Francisco...W 4
Mar. 28—Grover Jackson, Oakland .....W 4
July 12—Cordell Jones, Oakland .....W 6
July 28—Pedro Jiminez, San Francisco..L 6
Aug. 1—Paul Perkins, Salt Lake City...L 10
Aug. 31—Joe Orosco, San Jose.....W 6
Sept. 19—Tommy Collins, San Jose.....W 4

SAL FERELLO

New York Featherweight

1946

Sept. 10—Charley Green, N. Y. City....W 4
Sept. 24—Rosey Sans, N. Y. City.....W 4
Sept. 28—Rosy Salas, N. Y. City.....KO 3
Oct. 15—Larry Spencer, N. Y. .....W 4
Nov. 5—Victor Rossi, N. Y. City.....KO 1
Nov. 14—Percy Idlett, N. Y. City.....KO 3
Nov. 22—Percy Idlett, N. Y. City.....KO 2
Dec. 5—Carlos Manzano, N. Y. City....W 6
Dec. 10—Nat Wolfson, N. Y. .....W 4
Dec. 19—Manuel Zurita, N. Y. .....W 6

1947

Jan. 2—Raul Roque, N. Y. .....KO 2
Jan. 10—Mike Bitet, Garden .....W 4
Jan. 14—Fausto Garcia, N. Y. .....KO 2

Jan. 23—Jimmy Hegeman, N. Y. ..... W 6
Jan. 31—Marvin Dick, Garden ..... W 4
Mar. 18—Guilermo Roberts, N. Y. ..... W 6
Apr. 7—Ralph LaSalle, N. Y. ..... W 6
June 25—Ralph LaSalle, N. Y. ..... W 6
June 30—Guilermo Roberts, N. Y. ..... W 6
Nov. 4—Maurice Therriault, N. Y. C. ..... W 6
Nov. 10—Kenny McLain, N. Y. C. ..... KO 2
Nov. 18—Maurice Therriault, N. Y. C. ..... W 6
Dec. 16—George Wright, N. Y. C. ..... KO 4
Dec. 22—Charlie Titone, N. Y. C. ..... W 6
Dec. 30—Jesse Griffith, N. Y. C. ..... W 6

1948

Jan. 20—Sixto Tostado, New York ..... W 6
Apr. 6—George Wright, New York ..... KO 1
Apr. 27—Art Vernon, New York ..... W 6
May 11—Jimmy Hegeman, N. Y. ..... KO by 2
June 2—Jimmy Hegeman, New York ..... W 6
July 6—Danny Martin, New York ..... W 6
Aug. 24—Joey Scarlota, New York ..... W 6
Nov. 9—Bobby Root, New York ..... KO 5
Dec. 7—Jose Colon Garcia, New York ..... W 8

1949

Feb. 16—Joey Dell, N. Y. C. ..... KO 2
Mar. 9—Jose Cardenas, N. Y. C. ..... W 8
Apr. 13—Jose Colon Garcia, N. Y. C. ..... W 8
May 19—Henry Schillizzi, N. Y. C. ..... D 8
Oct. 18—Manny Correa, New York ..... W 6
Nov. 3—Manuel Baptista, Brooklyn ..... W 6

1950

May 16—Tommy Tipping, New York ..... L 8
Oct. 27—Ray Castillo, New York ..... L 6

WILLIE FERGUSON

Miami, Fla. Light Heavyweight

1948

Jan. 2—Sam Garden, Miami ..... W 6
Jan. 16—Matty Marion, Miami ..... W 6
Jan. 28—Lloyd Willis, Miami ..... W 6
Feb. 14—Joe Oden, Miami ..... W 4
Feb. 21—J. C. Blanford, Miami ..... W 4
Mar. 2—Cliff Marshall, Nassau ..... KO 4
May 12—Lloyd Willis, Miami ..... KO 1
June 2—J. C. Blanford, Miami ..... W 6
Oct. 21—J. J. Hannon, Miami ..... KO 7
Dec. 14—Grant Hodges, Miami ..... L 8

1949

Jan. 24—Grant Hodges, Miami ..... KO by 7
Mar. 3—Grant Hodges, Miami ..... W 8

1950

Feb. 3—Billy Taylor, Miami ..... W 6
Feb. 13—Billy Taylor, Miami ..... W 4
Aug. 3—Eddie Harris, Brooklyn ..... KO 3
Sept. 28—Eddie Harris, Brooklyn ..... W 4
Oct. 3—Eddie Harris, New York ..... W 6
Oct. 30—Ronnie Hopp, New York ..... W 6
Dec. 28—Claude Rolfe, Brooklyn ..... W 6

GABY "FRENCHY" FERLAND

Born, Feb. 8th, 1928, Montreal, Canada. Nationality, French-Canadian. Welterweight.

1944

Mar. 13—Charlie Gauthier, Montreal ..... KO 3
Nov. 22—Nick Primiani, Montreal ..... W 6
Dec. 20—Frankie Belanger, Quebec ..... W 6

1945

Jan. 18—K. O. Lessard, Montreal ..... W 6
Feb. 14—Yvon Dagenais, Montreal ..... W 6
Mar. 14—Young Perrault, Quebec ..... W 6
Apr. 4—Willie Ross, Quebec ..... KO 2
Apr. 11—Henry Sicillia, Sherbke., Can. ..... KO 2
Apr. 17—Phil Breese, Quebec ..... KO 1
May 29—J. P. Ouimet, Montreal ..... W 6
June 5—Frankie Belanger, Quebec ..... W 6
June 19—Tony Morin, Montreal ..... W 6
June 26—Rickie Smith, Burlington ..... KO 5
July 6—Don McCully, Burlington ..... W 8
July 17—Ted Lebel, Montreal ..... KO 1
July 31—Marc Robert, Montreal ..... KO 2
Aug. 8—Willie Mansfield, Gamby ..... KO 4
Sept. 17—Pete Dubois, Quebec ..... W 6
Sept. 19—Yvan Cote, Montreal ..... W 6
Oct. 4—Tom Hart, Gamby ..... W 8
Oct. 16—Steve Brenardi, Gamby ..... W 8

1946

Jan. 28—Paul Lacroix, Montreal ..... W 6
Jan. 31—Buster Beaupre, Burlington ..... W 8
Feb. 4—Frankie Belanger, Quebec ..... W 6
Feb. 12—Buster Beaupre, Burlington ..... W 10
Feb. 18—J. P. Ouimet, Montreal ..... W 6
Mar. 19—Buster Beaupre, Burlington ..... W 10
Mar. 21—Phil Beltram, Rutland ..... KO 2
Apr. 2—Vinnie DeMarco, Brooklyn ..... W 6
Apr. 4—Clifton Bordies, Brunswick ..... KO 3
Apr. 8—Irish Jim McGrath, Scranton ..... KO 3
Apr. 12—Everett Chapman, N. Y. C. ..... KO 2
Apr. 15—Vinnie DeMarco, N. Y. C. ..... W 6
Apr. 18—Joey Marmo, New Jersey ..... KO 6
May 6—Sam Schipiana, N. Y. C. ..... L 6
May 11—Paddy DeMarco, Brooklyn ..... W 6
May 14—Al Highers, N. Y. C. ..... KOby 3
May 29—Nick Primiani, Newark ..... W 6
June 3—Mickey Roman, Tomaqua ..... KO 4
June 4—Nunzie Bisogno, New Jersey ..... W 8
June 5—Archie Goodbye, Pittsfield ..... W 6
July 4—Nick Primiani, N. Y. C. ..... W 6
July 12—Georgie Johnson, N. Y. C. ..... W 4
July 16—Frankie Vigeant, Hartford ..... KO by 6
July 26—Jasper O'Hanley, Montreal ..... D 8
Aug. 28—R. Ouimet, Montreal ..... W 6
Sept. 11—Al Perriere, Quebec ..... W 8
Sept. 18—Leo Methot, Quebec ..... W 8
Sept. 25—Jimmy Molloy, Quebec ..... KO by 1
Oct. 4—Red Pierce, Metapedia ..... KO 2
Oct. 29—George Gervin, Montreal ..... KO 6
Nov. 8—Elbert Adams, Chicago ..... D 6
Nov. 22—Tiger Ted Adams, Chicago ..... W 6
Nov. 27—Clarence Ross, Indiana, Mich. ..... KO 3
Dec. 13—Eric Anderson, Chicago ..... W 6
Dec. 20—Tom Kiddy, Chicago ..... KO by 1

1947

Jan. 24—Joey Fowler, Arvida ..... KO 4
Feb. 8—Lou Miron, Arvida ..... W 8
Feb. 17—Lou Miron, Arvida ..... W 10
Jan. 29—Dave Forte, Rutland ..... W 10
Mar. 4—Jack Grek, Rutland ..... W 10
Mar. 11—Al Dix, Rutland ..... W 8
Apr. 8—Jackie Dugas, Drummondville ..... KO 4
Apr. 21—Ruby Margolin, Montreal ..... W 8
Apr. 30—Blackie Noel, Quebec ..... W 8
May 7—Buster Beaupre, Burlington ..... L 10
May 16—Ray Fisher, Plattsburg ..... W 10
May 22—Jack Grek, Plattsburg ..... KO 3
June 2—Jim Marsden, Toronto ..... W 6
July 2—George Gervin, Montreal ..... W 8
July 23—Ruby Margolin, Montreal ..... D 8
Aug. 15—Danny Gordon, Arvida ..... KO 3
Aug. 25—Johnny Martin, Lachute ..... KO 4

1948

June 7—George Gervin, Montreal ..... KO 7
July 6—Gus Mell, Montreal ..... W 10
July 26—Dave Castilloux, Montreal ..... W 8
Sept. 2—Harry Hurst, Montreal ..... W 10
Sept. 30—Joey Peralta, Montreal ..... W 10
Oct. 27—Johnny Greco, Montreal ..... KO by 6
Dec. 6—Joe Pyle, Montreal ..... W 10

1949

Feb. 1—Pete Zaduk, Montreal ..... D 10
Mar. 3—Freddie Addeo, Montreal ..... KO 4
Apr. 2—Vinnie Rossano, Brooklyn ..... W 8
Apr. 30—Tommy Varsos, Brooklyn ..... W 8
May 31—Billy Lee, Elizabeth ..... W 8
June 6—Bert Linam, New Orleans ..... KO by 7
Aug. 3—Billy Wyatt, Montreal ..... D 10
Aug. 16—Billy Wyatt, Montreal ..... D 10
Sept. 14—Carey Mace, Montreal ..... W 10
Oct. 31—Bernard Docusen, Montreal ..... L 10
Nov. 18—Johnny Bratton, Chicago ..... KO by 2
Dec. 12—Gus Mell, Montreal ..... D 10

1950

Feb. 27—Gus Mell, Montreal ..... L 10
Mar. 20—Bobby Dykes, New Orleans ..... D 10
Apr. 12—Carmen Basilio, New Orleans ..... D 10
May 8—Carmen Basilio, New Orl. ..... KO by 1
July 19—Rocky Brisebois, Montreal ..... W 8
Aug. 16—Arthur King, Montreal ..... L 10
Oct. 23—Bobby Dykes, Miami ..... L 10
Dec. 30—Walter Haines, Brooklyn ..... L 8

ABEL FERNANDEZ

Los Angeles, Calif., Light Heavyweight

1950

Apr. 18—Al Hernandez, Los Angeles ..... W 4
Apr. 25—Al Hernandez, Los Angeles ..... W 4
May 5—Jose Cardenas, Hollywood ..... KO 1
May 12—Monte Clark, Hollywood ..... KO 1
May 16—Lonnie Malone, Los Angeles ..... D 4
June 6—Lonnie Malone, Los Angeles ..... L 4
July 11—Lonnie Balone, Los Angeles ..... L 6
Dec. 19—Watson Jones, Los Angeles ..... KO by 4

FRANKIE FERNANDEZ

Hawaii Welterweight

Born, Honolulu, April 2, 1919. Territorial AAU lightweight champion, 1937-39-41. National AAU lightweight runner-up 1939.

1944

June 24—Young Goldie, Honolulu.....KO 1
July 16—Eddie Mara, Honolulu.....KO 2
Aug. 19—Dionosa Sosa, Honolulu.....KO 3
Sept. 2—Vince Tritto, Honolulu.....KO 3
Sept. 30—Johnny Ledesma, Honolulu..KO 8
Nov. 25—Bill Jennings, Honolulu.....KO 2

1945

Jan. 7—Ray Powell, Honolulu.....W 10
(Won Hawaiian Title)
Feb. 17—Ray Powell, Honolulu.....W 10
(Title Bout)
Sept. 23—Clever Henry, Honolulu.....KO 10
Dec. 9—Llewellyn Strohlin, Honolulu..KO 5

1946

June 14—Bobby Yeager, San Francisco..W 10
Sept. 16—Nick Moran, Honolulu.....KO 7

1947

Mar. 25—Frankie Moore, Honolulu..KO by 7
Sept. 5—Memo Llanes, Honolulu.....KO 1
Oct. 9—Larry Cisneros, Honolulu.....KO 4
Nov. 18—Joey Barnum, Honolulu .....KO 8

1948

Feb. 24—Roman Alvarez, Honolulu .....W 10
Mar. 23—Frankie Moore, Honolulu ....KO 3
Apr. 27—Bobby Yeager, Honolulu .....KO 7
Aug. 31—Charley Salas, Honolulu .....W 10
Nov. 23—Tommy Bell, Honolulu .....KO 10

1949

May 3—Bernard Docusen, Honolulu.....L 10
June 21—Jackie Wilson, Honolulu.....KO 8
Dec. 20—Benny Walker, Honolulu.....W 10

1950

Jan. 31—Irvin Steen, Honolulu .....W 10
Feb. 28—Milo Savage, Honolulu .....W 10
Nov. 14—Beau Jack, Honolulu.....W 10

JOEY FERNANDEZ

New York, N. Y., Middleweight

1948

May 18—Bobby Morgan, New York .....D 4
June 1—Tommy Thomas, Newark .....L 6
July 12—Nick Bufalino, Brooklyn .....W 6
July 26—Tony Cimmino, Newark...KO by 3
Oct. 6—John Darby, Bergen .....W 6
Oct. 19—Billy Hill, Bergen .....W 6
Nov. 1—Billy Smith, Brooklyn .....W 6
Nov. 23—Eddie Edwards, Newark .....W 6

1949

Dec. 12—Mike Santonino, New York.....D 6

1950

Jan. 5—Harold Alle, Brooklyn .....KO 5
Mar. 14—Mel Goldsmith, New York.....L 6
Mar. 30—Carlin Scott, Brooklyn .....L 6
May 11—Tony Bove, Brooklyn .....L 6
July 17—Artie Diamond, Elizabeth.....L 8

JOTA JOTA FERNANDEZ

Venezuela Middleweight

1946

Apr. 30—Lefty Flynn, Caracas .....W 10
June 1—Rene Sanchez, Trinidad .....W 10
Aug. 10—Gentle Daniel, Trinidad .....KO 3
Oct. 17—Gentle Daniel, Trinidad..KO by 5
Nov. 16—Julio Pedrosa, Havana .....L 10

1947

Feb. 22—Ray Spurlock, Brooklyn .....KO 3
Mar. 13—Pat Byers, Atlantic City.....KO 3
Apr. 3—Ray Spurlock, Atlantic City....W 10
Apr. 21—Bert Lytell, Boston .....KO by 6
July 21—Pat Byers, Stamford.....KO by 2
Oct. 12—Jose Basora, Caracas.....KO by 3

1948

Aug. 10—Easy Boy Francis, Trinidad.....D 10
Nov. 20—Easy Boy Francis, Trinidad ....L 10

1949

Feb. 3—Neville Edwards, Trinidad.....L 10

1950

(Temporarily inactive)

ORLANDO FERNANDEZ

Cuban Lightweight

1946

Mar. 20—Carl McKinney, Tampa.....KO 6
May 2—Tommy Kiene, Tampa.....L 10
June 3—Rodolfo Villa, Houston.....L 8
June 12—Pee Wee Flores, Tampa.....L 10
June 25—Pee Wee Flores, Tampa.....KO 6
Aug. 23—Faggs Simmons, Tampa.....KO 5
Sept. 13—Joey Puig, Tampa.....W 12
Oct. 4—Joe Diaz, Tampa.....W 4
Oct. 22—Chino Alvarez, Tampa.....KO by 8
Nov. 4—Dick Mullen, Savannah.....W 6
Dec. 19—Curley Nichols, Tampa.....L 10

1947

Jan. 20—Joe Diaz, Sarasota .....KO 6
Jan. 23—Jackie Perkins, Tampa .....W 10
Jan. 31—Angelo Ambrasano, Palm Bch..L 10
Mar. 17—Ernest Nogues, Sarasota .....L 10
June 17—Lou LaBarba, Hartford.....KO 1
June 23—Al Headley, Springfield .....L 6
July 7—Chuck Barton, Asbury Park....L 6
July 9—Joe Lukas, Jamaica .....D 6
July 23—Bobby Polowitzer, Hartford....L 6
July 30—Domingo Rivera, Jamaica .....W 6
Aug. 5—Jimmy Hegeman, N. Y. .....W 6
Aug. 13—Mike Tarantino, Jamaica .....L 6
Aug. 27—Joe Lukas, Jamaica .....W 6
Sept. 11—Paul Midiri, Bklyn.....KO by 4
Oct. 15—Jesus Compos, Jamaica .....L 6
Oct. 21—Benny May, Brooklyn .....W 6
Oct. 28—Bobby Polowitzer, Hartford....W 6
Nov. 4—Billy Gillard, Philadelphia.....L 6
Nov. 10—Chuck Burton, Highland Park...L 8
Nov. 24—Rudy Pasco, N. Y. C. .....KO by 4
Dec. 2—Joe Gamby, N. Y. C .....D 6
Dec. 8—Billy Gillard, Philadelphia.....L 6

1948

Jan. 5—Jimmy Cooper, Wash., D. C.....L 8
Jan. 20—Bobby Polowitzer, Hartford ...L 6
Jan. 29—Jose Cardenes, Wilkes-Barre...L 6
Feb. 9—Jimmy Sulla, Philadelphia ....L 6
Mar. 2—Ray Edwards, Brooklyn .....L 6
Feb. 23—Red Gaddis, Wash., D. C. .....L 8
Mar. 25—Jimmy Callura, Palm Beach....D 10
Apr. 2—Joey Wasnick, St. Petersburg..KO 7
May 24—Lino Garcia, Havana .....L 10
Sept. 8—Augie Yarrett, Miami .....W 8
Sept. 24—Augie Yarrett, Miami .....KO 8
Oct. 13—Ralph Ferrera, Miami .....D 10
Nov. 16—Richard Beck, Jacksonville ..KO 3
Nov. 26—Augie Yarrett, Palm Beach ....L 8
Dec. 20—Joe Diaz, Sarasota.....D 10

1949

Jan. 3—Baby Joe Diaz, Sarasota.....D 10
Jan. 7—Henry Briere, Palm Beach.....W 10
Jan. 17—Ernest Nogues, Sarasota.....W 10
Jan. 21—Blondy Baggett, Palm Beach....L 10
Feb. 3—Baby Joe Diaz, St. Petersburg..D 10
Feb. 4—Harry Harvey, Savannah.....D 8
Feb. 14—Johnny Wolgast, Miami .....L 8
Feb. 17—Baby Joe Diaz, St. Petersburg D 12
Feb. 18—Jose Colon Garcia, Palm Bch. ..L 8
Mar. 17—Chico Morales, St. Petersburg..L 10
Mar. 25—Proctor Heinhold, Hollywood...L 10
Apr. 8—Proctor Heinhold, Hollywd.KO by 9
May 4—Lulu Costantino, Daytona Bh. KO 4
June 22—Augie Lapara, New Orleans.....L 8
Nov. 7—Pete Noka, Ft. Lauderdale.....W 5
Nov. 12—Pete Noka, Miami.....L 6
Nov. 16—Pete Noka, Miami.....L 10
Nov. 24—Young Chino Alvarez, Ocala...W 8
Dec. 2—Pete Noka, Palm Beach.....L 6
Dec. 6—Henry Briere, Tampa .....W 6

1950

Feb. 27—Jose Colon Garcia, Tampa.....W 10
Apr. 3—Billy Lima, Tampa .....L 10
May 12—Billy Lima, Tampa .....W 10
June 9—Jackie O'Brien, Tampa ....KO by 9

PETE FERRENTE

Brooklyn, New York Lightweight

1947

May 15—Paul Gil, Brooklyn.....W 6
May 22—Sonny List, Brooklyn.....L 6
June 5—Johnny Nicholson, Bklyn.....W 4
June 12—Billy Lee, N. Y.....KO 3
June 17—Dom Zito, N. Y. .....W 6
June 30—Tito Valles, Coney Island.....D 6
July 3—Joey Dell, Brooklyn.....W 6
July 31—Pat Judge, Brooklyn.....W 6
Aug. 18—Bobby Williams, N. Y.....W 6
Aug. 25—Andy Drachmas, Coney Isl..KO by 5
Sept. 20—Greg Gomez, Brooklyn.....W 6
Oct. 25—Greg Gomez, Brooklyn.....KO 3
Nov. 8—Joey Dell, Brooklyn .....W 6
Dec. 8—Solly Cantor, N. Y. C. .....L 8

1948

Jan. 6—Frank Formichella, New York..W 6
Jan. 17—Al Victoria, Brooklynq .....W 6

Jan. 27—Walter Keene, New York ------W 6
Mar. 16—Lou Castrilli, Brooklyn --------W 6
Mar. 30—Charley Donovan, Brooklyn ---W 6
Apr. 12—Pat Brady, Brooklyn ----------L 8
May 6—Charley Donovan, Brooklyn --KO 2
June 18—Danny Bartfield, New York-----L 8
July 12—Pat Brady, Stamford ----------W 8
July 20—Patsy Brandino, New York ----L 8
Aug. 9—Pat Brady, Stamford ---------KO 4
Aug. 12—Billy Murphy, N. Y. ------KO by 1
Aug. 30—Tony LaBua, New York----KO by 4
Oct. 8—Joe Micilli, New York ----KO by 3
Dec. 1—James Watkins, New York-KO by 4

1949

Mar. 10—Beppe Colasanti, N. Y.------KO by 5
Dec. 12—Bill Neri, Brooklyn----------L 6

1950

Feb. 7—Don Hart, New York----------L 6
Apr. 1—Bruno Lijoi, Brooklyn ---------L 6

RICKY FERRARA

New Bedford, Mass. Welterweight

1950

Oct. 24—Jimmy Giles, New Bedford-----W 6
Nov. 9—Dick D'Orsey, Fall River------KO 1
Nov. 16—Iggy Angelo, Fall River---------D 6

NERO FERRY

21-3 (15-0)

Fall River, Mass., Featherweight

1948

Apr. 1—Eddie Berry, Fall River ------KO 6
June 7—Johnny Best, Providence ----KO 1
June 14—Jackie O'Keefe, Providence --KO 2
June 21—Eddie Berry, Providence -----KO 4
July 8—Ray Dulmaine, Fall River ------W 6
July 29—Dick Egan, Fall River --------KO 2
Aug. 10—Gene Gomes, New Bedford ---KO 5
Sept. 9—Ivan Jones, Fall River --------KO 6
Sept. 2—Billy Roberts, Fall River ------W 8
Oct. 4—Ivan Jones, Boston----------KO 2
Oct. 14—Joey Burns, Fall River -------KO 6
Nov. 1—Bill Roberts, Boston ----------KO 2
Nov. 8—Lou Ortiz, Boston ------------W 6
Nov. 25—Isaac Thomas, Fall River -----W 8
Dec. 6—Jerry Cannon, Boston --------KO 6
Dec. 27—Isaac Thomas, Boston----------W 8

1949

Jan. 28—Bobby Veal, Worcester-------KO 4
Feb. 4—Percy Paris, Worcester---------L 8
Mar. 3—George Butler, Fall River-----KO 3
Mar. 9—Doc Blanchard, Worcester------W 8
Dec. 8—Frankie Norman, Fall River--KO 3
Dec. 22—Jimmy Lamprey, Fall River--KO 7

1950

Jan. 12—Bobby English, Rall River------L 8
Feb. 23—Joey Bolduc, Fall River--------L 8

FREDDIE FIDUCIA

Newark, N. J. Heavyweight

(For previous record, 1934-45, see 1946 Edition, page 137. Inactive 1946-1948.)

1949

Oct. 10—Pete Moore, Providence-------KO 4
Oct. 24—Lonnie Clark, Providence-----KO 5
Nov. 7—Jimmy Slade, Providence-------L 8
Dec. 19—Abel Gonzales, Providence-----W 8

1950

Feb. 13—Harry Matthews, Newark--KO by 7
Sept. 18—Billy Grant, Elizabeth ---------W 8

GEORGE FIELDS

Los Angeles, Cal., Welterweight

1949

Feb. 11—Pete Servin, Hollywood-------KO 4
Mar. 11—Kangarn, Hollywood----------W 6
Mar. 18—Bob Torrance, Hollywood-------W 4
Mar. 25—Cagey Norris, Hollywood-------W 4
Apr. 1—Charley Salas, Hollywood-------D 8
Apr. 14—Charley Salas, Hollywood-------L 10
Oct. 28—Genaro Rojo, Hollywood-------W 6
Nov. 2—Eugenio Hernandez, Phoenix-ND 6
Nov. 18—George Smith, Hollywood-----KO 1
Dec. 16—Benny Carnes, Hollywood---KO 2

1950

Jan. 6—J. J. Crackwell, Hollywood----W 8

HAROLD FIELDS

New York Lightweight

1949

Feb. 28—Stanley Hillard, Brooklyn------W 4
Mar. 7—Jimmy Nickers, Brooklyn------W 4
Apr. 11—Al Sharpton, Brooklyn---------W 4
May 14—Manuel Dizon, Brooklyn--------W 6

1950

Jan. 13—Jay White, New York----------W 4
Feb. 12—George Burrows, Brooklyn ----W 4
Mar. 6—Sam Kelsey, Washington--KO by 2
June 15—Frenchy Bourgade, No. Adams-W 4
June 21—Jack Armstrong, No. Adams
KO by 1
Dec. 14—Basil Maria, Brooklyn----------L 4

BILLY FIFIELD

Toronto, Canada, Middleweight

Born, December 30, 1927.

1947

Apr. 14—George Box, London, Ont.------D 4
Oct. 7—Ottello Matusi, Toronto-------KO 2
Oct. 29—Walter Hicks, Toronto----------L 4
Dec. 5—Walter Hicks, Toronto----------W 4

1948

Jan. 10—Chuck Ross, Toronto----------W 4
Feb. 18—Jackie Dugan, Toronto---------L 4
Mar. 10—Van Kirk, Toronto-----------W 4
Apr. 27—Red Donovan, Toronto--------KO 1
Sept. 14—Ossie Farrell, Halifax---------W 6
Sept. 20—Tommy Fraylon, Toronto-------W 4
Oct. 18—Jerry Fleming, Rochester------L 6
Nov. 15—Ian McNeil, Toronto----------KO 2

1949

Feb. 7—Claude Flager, Rochester--------L 6
Feb. 15—Rudy Turner, Buffalo ----------L 6
Mar. 1—Jimmy Marsden, Toronto--------W 6
Apr. 12—Claude Flager, Buffalo-----KO by 6
June 28—Claude Flager, Ft. Erie-----KO by 3
Oct. 24—Frankie Belanger, Toronto-----W 6
Nov. 14—Eddie Zastre, Toronto----------W 8
Dec. 12—Joe Pyle, Toronto----------D 8

1950

Jan. 16—Joe Pyle, Toronto ----------W 10
Jan. 23—Bobby Caesar, Toronto -------KO 6
Feb. 6—Bill Lawton, Montreal ---------W 8
Mar. 7—Chuck Rouselle, Toronto ------W 8
Mar. 20—Eddie McCoy, Toronto -------KO 5
Mar. 28—Bill Lawton, Toronto ---------W 8
Apr. 24—Gilly Williams, Toronto --------W 8
May 22—Don Scaccia, Toronto ---------KO 1
June 14—Hugo Bonacci, Toronto--------KO 4
June 20—Roy Wouters, Montreal ---------L 10
July 12—Jackie Williams, Hamilton -----W 6
Aug. 1—Jimmy Langston, Vancouver-KO 9
Sept. 13—Leon Brown, Toronto ----------W 8

SAMMY FIGUEROA

Los Angeles, Calif. Lightweight

1949

Nov. 10—James Burhus, Hollywood------W 4
Nov. 15—Manny Mendoza, Los Angeles--W 4
Dec. 6—Butch Maxwell, Los Angeles--KO 4
Dec. 9—Earl Roland, Hollywood--------W 4
Dec. 13—Chu Chu Jiminez, Los Angeles--W 4
Dec. 20—Chu Chu Jiminez, Los Angeles-L 4
Dec. 30—Manuel Mendoza, Hollywood--W 4

1950

Jan. 24—Chivero Chavez, Los Angeles---D 2
Apr. 21—Joe Fisher, Hollywood ---------W 6
May 7—Chuck Edwards, Ocean Park-KO 3
May 22—Chivero Chavez, Ocean Park-KO 3
June 9—Chivero Chavez, Hollywood ----D 2
Aug. 25—Joe Gurroia, Hollywood -------D 3
Dec. 12—Bobby Brewer, Los Angeles----W 4
Dec. 19—Bobby Brewer, Los Angeles----W 4
Dec. 29—Juan Zavala, Hollywood--------W 4

ALEX FINBRETH

Phoenix, Ariz., Featherweight

1950

June 14—John Rodriguez, Phoenix------KO 4
June 20—John Hart, Prescott----------W 4
June 28—Arthur Hernandez, Phoenix---KO 4
July 3—Jackie Horner, Prescott--------W 4
July 4—Ramon Tisconera, Prescott-----W 4
Aug. 7—Eddie Gilchrist, Washington----L 4
Aug. 10—Tommy Dizon, New York--------L 4
Aug. 23—Noble Johnson, Phoenix--------D 4

Aug. 26—Bobby Carmen, Phoenix.....W 4
Sept. 5—Noble Johnson, Phoenix.....L 4
Sept. 26—Walter Hamm, Washington.....W 4
Oct. 2—Walter Hamm, Washington.....KO 2
Oct. 11—Sal DiGuardia, New oYrk.....L 4
Oct. 25—Max Osario, New York.....KO 3
Oct. 28—Johnny Giaco, Brooklyn.....W 4
Nov. 7—Jay Paniagua, New York.....KO 2
Dec. 5—Libby Manzo, New York.....L 6
Dec. 12—Danny Dancorsse, N. Y.....KO by 5

DICK FINLEY

Los Angeles, Calif. Light Heavyweight

1948

Apr. 26—Willie McCoy, Ocean Park.....W 4
June 7—Rod Jones, Ocean Park.....KO by 3
Oct. 4—Enoch Lee, Ocean Park.....KO 4
Oct. 19—Wally Bailey, Los Angeles.....W 4
Nov. 8—Rodney Jones, Ocean Park.....L 4

1949

Mar. 22—Frankie Daniels, Los Angeles..L 4
July 15—Joe Cardenas, Hollywood.....KO 6
July 21—Al Hernandez, Los Angeles...KO 2
Sept. 8—Bert Mendoza, Los Angeles.....L 6
Sept. 29—Bert Mendoza, Los Angeles.....L 10
Dec. 30—Jose Cardenas, Hollywood...KO 3

1950

Mar. 8—Rodney Jones, Phoenix.....KO by 3
June 6—Frankie Daniels, Ocean Park..KO 7
July 17—Bruce Richardson, Ocean Pk..KO 5
July 31—Bert Mendoza, Ocean Park...KO 4
Oct. 16—Milo Savage, Ocean Park.....L 10
Oct. 30—Milo Savage, Ocean Park.....L 10
Dec. 12—Paul Perkins, Phoenix.....KO 3
Dec. 19—Palomo Corrales, Phoenix.....KO 3

YOUNG FINNEGAN

Panamanian Lightweight

(For earlier record, 1941-1945, see 1946 Edition, page 139.)

1947

Feb. 12—Jesus Varona, Panama.....KO by 7

1948

June 6—Max Perez, Panama.....KO 5
June 17—Garcia Alvarez, Panama.....W 10
Sept. 3—Sonny Tanner, Panama.....L 10
Nov. 14—Young Terry, Panama.....KO 1

1949

Jan. 16—Sandy Saddler, Panama...KO by 5
Feb. 24—Sonny Tanner, Panama City..KO 10
July 6—Kid Barquerito, Panama.....W 10
Aug. 3—Humberto Sierra, Panama.....W 10
Oct. 16—Kid Barquerito, Panama.....W 10
Wilfredo Miro, Panama.....KO 6
Nov. 16—Chico Varona, Panama.....KO by 5

1950

—Chico Varona, Panama...KO by --
—Ray Lastre, Panama.....KO 7
July —Bombon Oriental, Caracas.....W 10
July —Bombon Oriental, Caracas.....KO 4
July —Albert Diaz, Panama.....D 10

BOB FINSTRA

Paterson, N. J. Light Heavyweight

1950

Aug. 23—Whitey Hoffman, Bayonne.....L 4
Sept. 23—Angel Martinez, Brooklyn.....L 4
Nov. 9—Wayne Eckhardt, Brooklyn.....L 4

CARMINE FIORE

New York, N. Y., Lightweight

1948

Jan. 20—John Jamison, New York.....W 4
Feb. 3—Willie Smith, New York.....KO 3
Feb. 24—Jim Saunders, New York.....W 4
May 18—Art Johnson, New York.....KO by 1
Oct. 25—Roy Love, Brooklyn.....W 4
Nov. 1—Diego Escala, Brooklyn.....KO 2
Nov. 15—Kenny Clark, Brooklyn.....L 4
Dec. 7—Bobby Gainville, Brooklyn...KO 1

1949

Jan. 29—Stanley Hillard, Brooklyn.....D 4
Feb. 2—Willie Serrano, N. Y.....W 4
Feb. 14—Lou Tauro, N. Y.....KO 1
Feb. 26—Danny Collette, Brooklyn..KO by 3
Mar. 17—Pat McNeill, N. Y.....KO 2
Mar. 31—Joe DiGuardia, N. Y.....L 6
Apr. 23—Frankie Carini, Brooklyn.....KO 3
May 4—Joe Atria, N. Y.....L 6
June 6—Benny Smith, Brooklyn.....KO 5
June 23—Johnny Graham, Brooklyn.....L 6
Aug. 1—Bruno Lijoi, Brooklyn.....W 6
Aug. 11—Charley Donovan, Brooklyn...W 6
Sept. 14—Joe D'Amato, N. Y.....KO by 1
Oct. 22—Jim Donnelly, Brooklyn.....D 6
Nov. 3—Andy Viserto, New York.....W 6
Nov. 17—Louis Ortiz, Brooklyn.....W 6
Dec. 8—George Burrows, Brooklyn.....W 6
Dec. 13—Jim Donnelly, New York.....W 8
Dec. 22—Al Rojas, Brooklyn.....W 6

1950

Jan. 7—Eduardo Carrasco, Brooklyn..D 6
Feb. 1—Joey Carkido, New York.....W 8
Mar. 2—Jim Donnelly, New York.....W 8
Mar. 30—Joe Atria, New York.....D 8
May 4—Joe Atria, New York.....KO 7
May 23—Tommy Bazzano, New York..KO 4
June 5—Jay White, Brooklyn.....W 8
June 22—Al Costantino, Brooklyn.....KO 7
July 20—Eduardo Carrasco, Brooklyn..W 8
Aug. 17—Fitzie Pruden, Brooklyn..KO by 7
Oct. 16—Doug Medley, Holyoke.....W 10
Oct. 23—Vic Cardell, Holyoke.....W 10
Nov. 25—Walter Haines, Brooklyn...KO by 4

PEDRO FIRPO

Camden, N. J., Lightweight

(For previous record, 1941-1947, see 1948 Edition, page 186. Inactive 1948.)

1949

July 15—Hermie Freeman, Bangor.....L 10
July 18—Bobby Bell, Providence.....L 8
Oct. 3—Little Dynamite, Washington...L 10

1950

Jan. 22—Sandy Saddler, Caracas...KO by 1

FRANK FISHER

New York, N. Y., Welterweight

1948

June 18—Frank Belanger, New York.....L 4
June 30—Johnny Carter, New York...KO 1
July 14—Bill Cody, New York.....L 4
July 27—Frank Conway, New York.....L 4
Aug. 10—Jim Watkins, New York.....L 4
Sept. 8—Fred Pedreira, New York.....L 4
Dec. 29—Tony Pignatore, New York....KO 2

1949

Jan. 19—Bill Chappy, N. Y.....W 4
Jan. 26—Dick Armstrong, N. Y.....L 4
Apr. 19—Bill Brady, N. Y.....KO 3
Apr. 23—Tony Conn, Brooklyn.....KO by 3
July 7—Al Fieri, N. Y.....W 4
Aug. 17—Joe O'Rourke, N. Y.....W 4
Sept. 22—Frank Nardizzi, N. Y.....L 4
Oct. 13—Vinnie D'Anrea, N. Y.....L 4
Oct. 25—Vinnie Martinez, New York.....L 4

1950

Jan. 26—Ed Rawlings, New York.....L 4
Feb. 8—Fritz McKinney, New York...KO 3
Mar. 13—Vinnie D'Andrea, Brooklyn
KO by 5
Apr. 6—Chico Vejar, New York...KO by 3

JOE FISHER

Denver, Colo., Lightweight

1949

Apr. 29—Billy Richards, Denver.....W 4
May 12—Francisco Dosal, Denver.....W 4
May 27—Tony Martinez, Denver.....KO 3
June 11—Pete Vigil, Denver.....W 4
June 17—Jimmy Quintana, Denver.....W 4
July 8—Harold McDonald, Denver....KO 1
July 21—Jimmy Quintana, Denver.....L 6
Aug. 5—Enrique Soteno, Denver.....KO 1
Oct. 21—Curtis James, Hollywood.....KO 2
Nov. 4—Joe Dominguez, Hollywood....W 4
Nov. 8—Ken Meyershiro, Los Angeles..W 4

1950

Mar. 3—James Stewart, Hollywood.....W 4
Mar. 6—Walter Ivy, Ocean Park.....KO 1
Mar. 10—Dave Martin, Hollywood.....W 4
Mar. 17—Nick Smith, Hollywood.....W 4
Mar. 22—Lou Williams, Fresno.....W 6
Mar. 24—Lou Williams, Hollywood.....L 6
Mar. 31—Nick Smith, Hollywood.....W 6
Apr. 14—Tiger Snyder, Hollywood.....D 1
Apr. 21—Sammy Figueroa, Hollywood...L 6
May 5—Frank Dominguez, Hollywood..L 6
July 15—Virgil Akins, Denver.....W 8
Sept. 8—Harry LaSane, Denver...KO by 3

JOHNNY FISHER

Pueblo, Colorado, Lightweight

1949

July 21—Harold McDonald, Denver——W 4
Aug. 5—Tony Martinez, Denver——W 4
Sept. 1—Joe Abbott, Denver——KO 3

1950

Mar. 6—Bernard Page, Ocean Park——KO 2
Mar. 17—Sammy Galvan, Hollywood——W 4
Mar. 20—Chu Chu Jiminez, Ocean Park——KO by 2
Mar. 31—Tello Cruz, Hollywood——L 4

JOHNNY FISHER

Brooklyn, N. Y., Middleweight

1948

June 8—Nick DeGrazio, Elizabeth——D 4
July 6—Buddy Latch, Elizabeth——KO 2
July 22—Greg Siragusa, Brooklyn——L 4
July 26—Sam Thompson, Brooklyn——W 4
Aug. 16—Jackie Dugan, New York——L 4
Sept. 16—Tommy Varsos, Brooklyn——D 4
Oct. 20—Phil Berman, New York——KO by 2

1949

May 5—Vern Turner, N. Y.——L 4
July 14—Carmine Vitale, N. Y.——L 6
July 21—Al Lemire, North Adams——W 6
Dec. 12—Jerome Richardson, Brooklyn——L 6

1950

Mar. 27—Al Dyckman, Brooklyn——L 4
Apr. 25—Bill Godfrey, New York——KO 3
May 11—Randolph Powell, Brooklyn——L 6
June 15—Jim Handy, No. Adams——KO 4
June 21—Jack Harris, No. Adams——L 6
July 17—Henry Lee, Springfield——L 8

MARTY FISHER

Philadelphia, Pa., Light Heavyweight

1949

Jan. 14—Charley Smith, Atlantic City——KO 1
Feb. 3—Clarence Smith, Atlantic City——W 4
Feb. 15—Jake Adams, Camden——KO 1
Feb. 17—Jimmy Long, Atlantic City——W 4
Mar. 5—Clarence Smith, Philadelphia——KO 2
Mar. 24—Bobby Davis, Atlantic City——W 6
Mar. 31—Lee Datts, Philadelphia——KO by 2
Apr. 14—Jimmy Hogan, Philadelphia——KO 3
May 5—Jimmy Foster, Atlantic City——L 4
May 12—Leo Arcus, Philadelphia——W 6
July 25—Joe DeLorenzo, Philadelphia——W 4
Aug. 9—Charlie Hudson, Wilmington——KO 4
Sept. 29—Rocky Jones, Philadelphia——W 4

1950

Jan. 5—Rocky Jones, Philadelphia——KO by 5

MIKE FISHER

New York, N. Y., Heavyweight

1949

Oct. 28—Rockey Ronci, New York——L 4
Nov. 23—Neil Wallace, New York——W 6

1950

Jan. 14—Keen Simmons, Brooklyn——KO 3
Apr. 7—Clyde Williams, New York——KO 6
Apr. 28—John Orgen, New York——KO 4

CLEM FITZPATRICK

(Clem Florio)

New York, N. Y., Middleweight

(For previous record, 1944-1947, see 1948 Edition, page 187. Inactive 1948-1949.)

1950

Jan. 18—Johnny Crosby, New York——KO 1
Feb. 10—Chico Pacheco, New York——W 6
Mar. 8—Jimmy Mills, New York——KO 4
Apr. 8—Matt Daniels, Brooklyn——W 6
June 29—Warren Powell, Brooklyn——D 6

CLAUDE FLAGER

Philadelphia, Pa. Middleweight

1946

Nov. 19—Don Hassock, Trenton——D 4

1947

Apr. 11—Sipio Lofton, Baltimore——L 6
Apr. 17—Joe Aurillo, Philadelphia——L 6
Nov. 25—Willie Gilmore, Buffalo——KO 3

1948

Jan. 20—Pete Zaduk, Buffalo——L 6
Apr. 13—DeWitt Dean, Buffalo——KO 2
May 25—Rudy Turner, Buffalo——KO by 1
Nov. 23—Eddie Magee, Buffalo——KO 2
Nov. 30—Charley Marsh, Buffalo——L 6

1949

Jan. 11—Jackie Dugan, Buffalo——KO by 2
Feb. 7—Billy Fifield, Rochester——W 6
Apr. 12—Billy Fifield, Buffalo——KO 6
June 28—Billy Fifield, Ft. Erie——KO 3

1950

June 5—Gus Rubicini, Toronto——L 8

BENNY FLAKE

Salt Lake City, Utah, Middleweight

1946

July 8—Remo Polideri, Salt Lake City——L 10
Aug. 6—Bobcat Lee, Salt Lake City——KO 2
Oct. 9—Edgar Robinson, Las Vegas——L 8
Nov. 15—Wayne Parker, Portland——W 6

1947

(Inactive)

1948

Mar. 12—Dick Abney, Spokane——KO 3
Apr. 30—Frankie Gimbel, Spokane——D 8

1949

(Inactive)

1950

Apr. 21—Frank Ronkovich, Salt Lake City——W 10
June 13—J. T. Ross, Salt Lake City——L 10
Dec. 11—Earth Panter, Ogden——D 10

BOB FLANAGAN

London, Ont., Heavyweight

(For previous record, 1945-1948, see 1949 Edition, page 338.)

1949

June 1—Joe Rindone, Worcester——KO by 6

1950

Feb. 1—Kid Wilson, Hamilton——KO 2
Mar. 28—Dolph Quijano, Cleveland——KO by 2
Apr. 18—Larry Shaw, Cleveland——L 10

DEL FLANAGAN

46-0-1

St. Paul, Minn., Lightweight. Born, November 6, 1928.

(23-0)

1947

Apr. 11—Merle Van Cleve, Minneapolis——KO 4
Apr. 18—Verdell Hildebrand, Minn.——KO 2
Apr. 29—Mickey Wilson, Minneapolis——KO 2
May 30—Dickie Weinhold, St. Paul——KO 4
June 5—Ozzie Williams, St. Paul——W 4
June 13—Dick Mays, Minneapolis——KO 1
June 20—George Weinholz, Minneapolis——KO 3
July 15—Speedy Moore, Council Bluffs——KO 2
July 23—Speedy Moore, Duluth——KO 3
Aug. 29—Ted Christy, Rochester, Minn.——W 4
Sept. 10—Kippy Dumas, Duluth——KO 4
Sept. 26—Fred Maes, St. Paul——KO 5
Oct. 3—Russ Moore, Minneapolis——KO 3
Oct. 6—Pat Iacobucci, Chicago——W 8
Nov. 21—Dave Marshr, Minneapolis——W 6
Dec. 10—Chet Martin, Milwaukee——W 6
Dec. 15—Freddy Latson, St. Louis——W 8
Dec. 18—Marion Rhoten, Minneapolis——KO 2

1948

Jan. 1—Tom Dalton, Milwaukee——W 8
Feb. 20—Jorge Estrada, Chicago——KO 5
Feb. 26—Fred Latson, Minneapolis——KO 6
Mar. 11—Harry LaSane, Minneapolis——W 8
Mar. 17—Herman Mills, St. Paul——W 8
Mar. 20—Eddie Brandt, St. Paul——KO 7
Apr. 16—Del Cockayne, St. Paul——KO 7
June 29—Del Cockayne, St. Paul——W 8
Sept. 15—Gerald Labroi, Chicago——W 5
Oct. 19—Eddie Lander, St. Paul——W 8
Nov. 18—Pedro Juarez, Minneapolis——KO 2
Nov. 23—Charlie Baxter, St. Louis——W 8

1949

Feb. 11—Walter Kolby, N. Y.——KO 4
Apr. 27—Chino Alvarez, Detroit——KO 2
May 25—Freddie Russo, St. Paul——W 8
July 19—Billy Liggett, Hartford——W 10
Oct. 10—Walter Demines, Washington——KO 5

Oct. 17—Henry Schillizzi, New Orleans...W 8
Oct. 27—Teddy Davis, Minneapolis.....W 8
Dec. 29—Ronnie Harper, Minneapolis...W 10

1950

Jan. 12—Bobo Drago, Minneapolis .....KO 2
Feb. 13—Keith Hamilton, New Orleans..KO 9
Mar. 16—Johnny DeFazio, New York.....D 6
May 1—Joey Barnum, New Orleans.....W 10
July 17—Reuben Davis, Springfield .....W 10
Oct. 19—Johnny DeFazio, Minneapolis...W 10
Nov. 9—Carlos Chavez, Minneapolis.....W 10
Dec. 6—Sandy Saddler, Detroit.....W 10
Dec. 28—Jackie Graves, Minneapolis...KO 3

39-7-6

GLEN FLANAGAN

St. Paul, Minn., Featherweight. Born, November 16, 1926.

(18-1)

1946

Nov. 19—Louis Durant, Minneapolis.....W 4

1947

Jan. 14—Clayton Johnson, Minneapolis..KO 3
Feb. 5—Willie Scott, Minneapolis .....W 5
Feb. 27—Stan Adams, Minneapolis.....KO 2
Mar. 14—Pete Bolos, Minneapolis .....W 6
Apr. 11—Herman Mills, Minneapolis .....W 6
Apr. 18—Mickey Collins, Minneapolis...KO 2
Apr. 29—Jackie Nichols, Minneapolis...D 6
May 14—Danny Martin, Minneapolis KO by 2
June 20—Tiger Wade, Minneapolis .....W 6
July 28—Eddie Perry, Council Bluffs..KO 6
Sept. 10—Danny Martin, Duluth .....KO 7
Oct. 17—Juan Manuel, Minneapolis ...KO 3
Oct. 31—Bob Carew, Minneapolis .....L 6
Nov. 18—Danny Martin, St. Paul .....W 8
Nov. 21—Nick Kachardus, Minneapolis..KO 3
Dec. 4—Augie Soave, Minneapolis .....KO 5
Dec. 16—Harold Green, Minneapolis....KO 4

1948

Jan. 8—Red Grant, Minneapolis.....KO 4
Jan. 15—Norman Mastrian, Minn.....KO 7
Mar. 16—Sid Hitchins, Los Angeles.....KO 4
Mar. 23—Ivan Jones, Los Angeles.....KO 1
Apr. 2—Billy Herrera, Hollywood.....KO 3
Apr. 26—Willie Roach, Ocean Park .....W 10
May 10—Ramon Ruiz, Ocean Park.....KO 7
July 8—Mel Hammond, St. Paul.....D 10
Sept. 7—Mel Hammond, St. Paul.....W 10
Sept. 20—Eddie Lander, Chicago.....D 8
Oct. 19—Pat Murphy, St. Paul.....W 8
Nov. 18—Proctor Heinhold, Minneapolis..W 10
Dec. 15—Charley Riley, St. Paul .....W 10
Dec. 30—Miguel Acevedo, Minneapolis..D 10

1949

Jan. 19—George Markos, LaCrosse, Wis.KO 6
Feb. 28—Luis Ramos, St. Paul.....W 10
May 19—Lee Bohles, Minneapolis.....W 8
June 21—Ernesto Aguilar, St. Paul.....D 10
Aug. 26—Pat O'Leary, Eau Claire, Wis....W 8
Oct. 13—Jackie Graves, Minneapolis.....L 10
Nov. 10—Jackie Graves, Minneapolis..KO 3
Dec. 29—Lauro Salas, Minneapolis.....W 10

1950

Jan. 12—Bobby Carew, Minneapolis ....W 10
Jan. 26—Chico Rosa, Minneapolis .....W 10
Feb. 2—Proctor Heinold, Duluth .....W 8
Mar. 27—Charley Riley, St. Louis.....L 10
Apr. 27—Charley Riley, St. Paul.....L 10
June 28—Bob Henry, Duluth .....KO 1
July 26—Ernesto Aguilar, Duluth .....W 10
Sept. 13—Pat Iacobucci, St. Louis.....D 10
Oct. 11—Pat Iacobucci, Duluth.....L 10
Nov. 3—Pat Iacobucci, Duluth.....W 10
Dec. 1—Luis Ramos, Duluth.....W 10
Dec. 15—Ray Famechon, New York.....L 10

ARNOLD FLEIGER

Chatham, N. B., Middleweight

1949

July 15—Phil Roderique, St. Stephen.....L 10
July 22—Frankie Belanger, Edmundston..L 8
Aug. 6—Bob Stecher, Chatham....KO by 2
Sept. 14—Frankie Belanger, Edmundston..L 8
—Ozzie Farrell, Moncton....KO by 2

1950

Jan. 4—Tommy Spencer, New Waterford KO 2
Sept. 4—Roy Wouters, Glace Bay...KO by 3
Nov. 10—Mac Begin, Chatham.....L 10

JERRY FLEMING

Rochester, N. Y. Middleweight

1948

Jan. 5—Jimmy Accordino, Rochester..KO 2
Jan. 19—William Bell, Rochester.....W 4
Feb. 2—Joe Quarts, Rochester.....W 4
Feb. 17—Allie George, Syracuse .....D 6
Mar. 9—Artie Greaves, Buffalo.....W 4
Mar. 16—Rollin Streety, Buffalo.....W 4
Mar. 23—Eddie Morton, Syracuse...KO by 1
Apr. 26—Ray McGibbon, Rochester.....KO 5
May 6—Jackie Dugan, Rochester.....D 6
June 4—Bill Dooley, Syracuse.....KO 2
Aug. 4—Joey Roberts, Rochester.....W 6
Aug. 10—Joe Williams, Rochester.....W 6
Aug. 25—Eddie Richardson, Johnson City W 6
Sept. 21—Lee Bachlor, Rochester.....W 6
Oct. 14—Ernie Miles, Syracuse .....KO 1
Oct. 18—Billy Fairfield, Rochester .....W 6

1949

Feb. 7—Jesse Bradshaw, Rochester.....D 6
Mar. 18—Jackie Gaines, Syracuse.....W 6
Mar. 31—Joey Cardinal, Rochester.....L 6
Apr. 4—Jesse Bradshaw, Rochester.....W 6
Apr. 11—Harry Moore, Cleveland.....KO 5
May 19—Tony Baldoni, Wilkes-Barre....L 8
June 6—Emerson Charles, Rochester.....W 6
Aug. 9—Leon Brown, Hartford.....W 6
Sept. 7—George Kolarik, Rochester.....W 6
Nov. 15—Phil Saad, Ft. Lauderdale.....W 6
Nov. 23—Steve Gideon, Miami.....L 6

1950

Feb. 22—Tommy Bazzano, Miami .....L 6
Feb. 24—Billy Spangler, Palm Beach....L 6
Mar. 4—Art Davis, Ft. Lauderdale.....L 10

BATTLING JACK FLOOD

Spokane, Wash., Heavyweight

1945

June 22—Paul Jackson, Spokane .....L 6
June 29—Jack McOmber, Spokane .....L 10
July 20—Cotton Smith, Spokane .....KO 2
Aug. 1—Tommy Grohs, Oakland .....L 4

1947

Jan. 27—Tiger Jack Fox, Vancouver...NC 3
July 1—Martin Goldberg, Portland, Ore..L 10
Dec. 10—Keller Wagner, Salem, Ore.....KO 1

1948

Jan. 13—Freddie Wallace, Seattle .....KO 3

1949

Feb. 16—Babe Edwards, Spokane.....KO 4
Apr. 28—Sam McCoy, Seattle.....KO 1
Nov. 4—Tony Bosnich, Seattle.....W 10
Nov. 22—Roy Hawkins, Seattle.....KO 4
Dec. 16—Dutch Culbertson, Seattle.....W 10

1950

Jan. 10—Joe Louis, Seattle .....Exh. 6
Mar. 28—Harry Matthews, Seattle .....L 10
July 25—Terry Teague, Buffalo .....KO 4

37-2-2

JIM FLOOD

New York, N. Y. Middleweight. Born, 1929.

(19-0)

1948

Mar. 2—Andy Suarez, N. Y. C.....KO 2
Mar. 10—Marion Moore, N. Y. C.....KO 2
May 12—Earl Peoples, N. Y. C.....KO 2
May 24—Aaron Williams, N. Y. C.....KO 2
June 14—Robert Miller, N. Y. C.....KO 4
June 21—Jimmy Bearden, N. Y. C.....KO 2
July 12—Bobby Holt, N. Y. C.....KO 3
July 26—Henry Holt, N. Y. C.....W 6
Aug. 2—Lenny Holton, N. Y. C.....KO 1
Aug. 12—Henry Holt, N. Y. C.....W 6
Aug. 23—Ray Thomas, N. Y. C.....KO 1
Aug. 30—Pat Gill, N. Y. C.....KO 2
Sept. 2—Eddie Ocasio, N. Y. C.....W 6
Sept. 29—Mike Carney, N. Y. C.....W 8
Oct. 11—Ray Shaft, N. Y. C.....KO 3
Oct. 25—Lee Patrick, New York .....W 8
Nov. 3—Eddie Ocasio, New York .....W 8
Nov. 20—Buddy Jackson, Brooklyn.....W 8
Dec. 8—Buddy Jackson, N. Y. .....W 8

1949

Jan. 12—Nat Blum, N. Y.....KO 1
Jan. 17—Jimmy Snedeker, N. Y.....KO 4
Jan. 31—Jimmy Snedeker, N. Y.....W 8
Feb. 28—Jimmy Walters, N. Y.....L 8
Mar. 25—Jimmy Walters, N. Y.....W 8
June 2—Herbie Kronowitz, N. Y.....D 8

June 30—Herbie Kronowitz, Brooklyn....W 8
Aug. 11—Danny Ruggerio, N. Y.....W 8
Sept. 1—Danny Ruggerio, Brooklyn.....W 8
Sept. 23—Ernie Durando, N. Y.....KO 6
Oct. 18—Armando Amanini, White Plains .....W Dis. 3
Oct. 28—Herbie Kronowitz, New York..W 10
Nov. 14—George LaRover, Philadelphia..D 10
Dec. 5—George LaRover, Phila.....KO 2
Dec. 19—Bobby James, New York.....W 8

1950

Jan. 7—Norman Kelly, Brooklyn .....KO 6
Jan. 31—Lou Valles, Toledo .....W 10
Mar. 10—Charley Fusari, New York.....L 10
Apr. 18—Germaine Caboche, New York..W 8
Nov. 27—Jimmy Hayden, Philadelphia..KO 1
Dec. 12—Sal Belloise, New York.....KO 5
Dec. 27—Artie Diamond, New York....KO 8

FREDDIE FLORES

Born, 1923, New York City. Nationality, Puerto Rican. Welterweight. Height, 5 ft. 8 in.

1941

Sept. 18—Sammy Howell, Brooklyn.....D 4
Oct. 2—Sammy Howell, Brooklyn.....D 4
Oct. 7—Eddie Burns, White Plains.....W 4
Oct. 20—Eddie Burns, Brooklyn.....KO 3
Nov. 18—Al Barbosa, White Plains.....D 4
Dec. 22—Mike Mastandrea, Brooklyn...KO 4

1942

Jan. 3—Joey Agosta, Brooklyn.....L 4
Jan. 16—Joey Agosta, N. Y. C.....L 4
Feb. 3—Dom Youvella, N. Y. C.....D 4
Feb. 10—Dom Youvella, N. Y. C.....D 4
Feb. 14—Felix Morales, Brooklyn.....D 4
Feb. 28—Andy Fowler, Brooklyn.....D 4
Mar. 10—Dom Youvella, N. Y. C.....W 6
Mar. 24—Al Barbosa, N. Y. C.....W 6
Apr. 14—Larry Fontana, N. Y. C.....L 6
Apr. 28—Larry Fontana, N. Y. C.....L 6
June 5—Larry Fontana, Ft. Hamilton....L 6
June 13—Pete Geno, N. Y. C.....L 6
July 14—Andy Fowler, Brooklyn.....W 6
July 30—Art Tatta, West Haven.....KO by 1
Aug. 6—Perry Lowe, Elizabeth.....L 6
Sept. 15—Mike Mastandrea, N. Y. C.....W 6
Sept. 22—Frankie Young, Hartford.....L 6
Oct. 12—Danny Williams, Holyoke.....LR 4
Nov. 16—Marvin Bryant, N. Y. C.....L 6
Nov. 24—Fred Graham, N. Y. C.....W 6
Nov. 29—Joe Governale, Brooklyn.....W 6
Dec. 14—George Wilson, N. Y. C.....KO 5

1943

Jan. 8—Freddie Graham, N. Y. C.....W 4
Feb. 1—Marvin Bryant, N. Y. C.....L 8
Mar. 5—Artie Levine, N. Y. C.....D 6
Mar. 10—Artie Levine, N. Y. C.....W 8
May 6—Jackie Caparell, Fall River.....L 10
June 11—Jerry Fiorello, N. Y. C.....L 6
Aug. 6—Joe Governale, L. I. C.....L 8
Nov. 23—Gene Pinter, White Plains.....D 8
Dec. 4—Billy Walker, Brooklyn, N. Y..KO 5
Dec. 14—Dick Fuller, White Plains.....W 8
Dec. 20—Marvin Bryant, N. Y. C.....KO by 4

1944

Aug. 4—Nick Toretto, N. Y. C.....L 6
Sept. 15—Lou Bass, Norfolk.....L 8

1945

May 8—Jerry Fiorello, Brooklyn .....L 8
Nov. 29—Joe Lynch, Highland Park....KO 2
Dec. 8—Joe Governale, Brooklyn .....L 8
Dec. 27—Coley Welch, Portland.....KO by 6

1946

Jan. 10—Russ Baxter, Highland Pk.....L 8
Jan. 18—Clarence Wilkinson, N. Y. C.....L 6
Feb. 14—Clem Fitzpatrick, Highld. Pk. NC 7
Feb. 28—Clem Fitzpatrick, Highld. Pk. W 6
Mar. 5—Steve Belloise, N. Y. C.....L 8
Mar. 21—Ray Robinson, N. Y. C.....KO by 5
June 3—Charley Chaney, Newark KO by 6
June 24—Artie Levine, Coney Isl. KO by 1
Sept. 23—Villa Vincenzio, Holyoke.....L 10
Oct. 21—Joe LaMotta, Newark.....KO 4
Nov. 5—Joe LaMotta, N. Y. C.....W 8

1947

Apr. 14—Jack Kenny, Newark .....L 8
Apr. 22—Joe Governale, N. Y.....L 8
Oct. 13—Hal Anspach, Newark .....L 10
Dec. 9—Pat O'Connor, N. Y. C. .....D 8

1948

Jan. 6—Al Thornton, New York ..KO by 5
Jan. 19—Jesse Jenkins, Newburgh .....L 8

1949

Jan. 5—Nick Barone, Binghamton..KO by 2
Apr. 11—Ben Buker, Boston.....L 10
May 23—Jimmy Taylor, Newark.....KO 4
June 7—Ray Robinson, New Bed....KO by 3
June 28—Henry Brimm, Ft. Erie....KO by 4
July 18—Joe Curcio, Newark.....KO by 3

1950

Mar. 2—James Sturges, New York.....W 4
Mar. 23—Johnny Allen, New York.....KO 2
Apr. 20—Bobby Gainsville, New York...W 4
May 4—Carmine Schiaffo, New York...D 4

GEORGE FLORES

Brooklyn, N. Y., Welterweight

1950

May 24—John Mulrooney, New York...KO 2
June 8—Jim Dockery, Brooklyn .....W 4
June 26—Bobby Gainsville, Brooklyn ...W 6
July 6—Al Maye, Brooklyn.....W 4
July 21—Jimmy Dillon, Long Beach....W 6
Aug. 4—Bobby Gainsville, Long Beach..W 6
Aug. 28—Jerry Laliberte, Brooklyn .....W 6
Sept. 14—Chico Vejar, Brooklyn....KO by 2
Oct. 23—Herbert Elly, New York.....KO 5
Nov. 9—Chick Boucher, Brooklyn.....D 6
Nov. 25—Matt Corbin, Brooklyn.....W 6
Dec. 9—Phil Rizzo, Brooklyn.....L 6
Dec. 23—Phil Rizzo, Brooklyn.....W 8

JESSE FLORES

(Jesus Borjon Flores)

Born, Harrington, Kas. Nationality, Mexican-American. Lightweight.

1945

Mar. 13—Ollie Belger, San Jose .....KO 1
Mar. 16—Tony Marino, San Francisco....W 4
Apr. 27—Billy Gibson, San Francisco..KO 4
Apr. 30—John Costa, San Jose .....KO 1
May 2—Boykin Bourgeois, Oakland....W 4
May 8—Tommy Neives, San Francisco..KO 2
May 15—Tommy Neives, San Jose.....KO 2
May 22—Jimmy Brent, San Jose.....KO 3
June 20—Joe Gorman, Oakland .....W 6
July 24—Wilford Scott, Los Angeles.....W 4
Aug. 27—Boykin Bourgeois, San Fran....W 4
Sept. 11—Julio Franco, Fresno .....D 6
Sept. 28—Mike Villanova, San Fran.....KO 1
Sept. 18—Henry Woodard, Fresno.....KO 5
Oct. 2—Joe Gorman, San Jose .....KO 4
Oct. 17—Melvin Bartholomew, San Fran.W 6
Nov. 15—Henry Lomore, Sacramento..KO 1
Nov. 20—Walter Lewis, San Jose.....W 10
Dec. 4—Al Spencer, Fresno.....W 6

1946

Jan. 15—Sonny Hill, Fresno.....W 10
Feb. 11—Eddie Prince, San Fran.....W 10
Feb. 19—Abel Lucero, Fresno .....KO 5
Mar. 5—Chico Caravajal, San Jose.....KO 6
May 10—Willie Calhoun, Stockton.....W 10
June 6—Tony Chavez, San Jose.....W 10
June 25—Al Robinson, Fresno .....W 10
July 15—Eddie Prince, San Francisco...W 10
Aug. 26—Eddie Marcus, San Francisco..KO 7
Sept. 13—Sonny Hill, Stockton.....W 10
Oct. 10—Julio Franco, Sacramento.....W 10
Oct. 28—Arturo Barron, San Francisco KO 8
Dec. 16—Enrique Bolanos, San Francisco D 10

1947

Jan. 24—Rudy Cruz, Hollywood .....L 10
Mar. 31—Bob Montgomery, San Fran.KO by 3
May 19—Dusty Brown, San Fran.....W 10
June 16—Tony Rodriquez, San Fran.....W 10
July 8—Richie Shinn, Honolulu .....W 10
July 28—Memo Llanes, San Francisco..KO 4
Sept. 2—Al Robinson, Fresno .....W 10
Sept. 22—Eddie Giosa, San Francisco....W 10
Oct. 22—Frankie Moore, Oakland .....W 10
Dec. 15—Rudy Cruz, San Francisco .....L 10

1948

Jan. 26—Maxie Shapiro, San Francisco..W 10
Feb. 4—Larry Cisneros, Oakland .....W 10
Feb. 18—Charley Salas, Fresno.....W 10
Mar. 19—Eddie Prince, Hollywood.....KO 7
Apr. 14—Nate Huskey, Fresno.....W 10
Apr. 20—Don Lemos, San Jose.....W 10
May 14—Johnny Williams, N. Y. C.....D 10
June 4—Johnny Williams, N. Y. C.....W 10
Sept. 23—Ike Williams, N. Y. C.....KO by 11
(World Lightweight Title Bout)
Nov. 1—Art Aragon, San Francisco ....D 10

Nov. 12—Del Cockayne, Hollywood ----KO 4
Nov. 18—Nick Smith, San Diego ------KO 10
Nov. 26—Paulino Montes, Hollywood ---W 10
Dec. 8—Rudy Cruz, Oakland ----------D 10

1949

Jan. 25—Art Soto, Sacramento---------W 10
Feb. 7—Joe Rocha, San Francisco------W 10
Feb. 28—Alex Amador, San Francisco--KO 7
Mar. 10—Frankie Vigeant, Fresno------KO 8
Mar. 28—Benny Walker, San Francisco--D 10
June 13—Tote Martinez, San Francisco---D 10
July 8—Tote Martinez, Stockton--------D 10
Sept. 12—Lem Thomas, San Francisco----W 10
Sept. 22—Lem Thomas, Fresno----------W 10

1950

Jan. 4—Hank Herring, Fresno --------KO 7
Jan. 13—Paulino Montes, Hollywood ---W 10
Feb. 3—Elmer Beltz, Hollywood -------D 2
Feb. 22—Carlos Chavez, San Francisco ----------L Dis. 9
Mar. 6—Tote Martinez, Stockton ------W 12
July 28—Carlos Chavez, San Francisco--W 10
Aug. 19—Nick Moran, Mexico City------D 10
Sept. 2—Tomas Lopez, Mexico City-----W 10

MONITO FLORES

Mexican Flyweight

1945

Nov. 7—Pablo Lechuga, Mexico City--KO 5
Nov. 17—Papelero Alva, Mexico City----W 8
Dec. 12—Babe Carey, Mexico City------W 8

1946

Jan. 9—Teo Ramirez, Mexico City------W 8
Feb.. 4—Babe Zaragoza, Mexico City----W 8
Feb. 20—Luis Reyes, Mexico City -------W 10
Mar. 11—Aztequita Orizabeno, Mex. City-D 10
Mar. 30—Kuko Ortiz, Mexico City------W 10
July 27—Luis Reyes, Mex. City---------W 10
Aug. 14—Aztequita Orizabeno, Mex. City W 10
Sept. 4—Baby Mickey, Mexico City------L 10
Nov. 30—Jorge Robles, Mexico City-----W 10

1947

Jan. 25—Gene Kelly, Mexico City -------W 10
Mar. 12—Baby Mickey, Mexico City-----W 12
(Mexican Flyweight Title)
Apr. 23—Jorge Robles Mexico City ----W 10
May 18—Leonardo Lopez, Mexico City--W 12
(Mexican Bantamweight Title)
June 14—Little Palma, Tampico --------W 10
June 26—Memo Valero, Merida ---------L 10
July 10—Memo Valero, Merida ---------L 10
Aug. 2—Black Pico, Mexico City -------W 10
Sept. 3—Rana Morales, Tampico -------W 10
Sept. 29—Joe Tambe, Mexicali ---------KO 5
Oct. 6—Kid Agrarista, Mexicali --------W 10
Oct. 25—Memo Valero, Mexico City------W 12

1948

Feb. 21—Panchito Villa, Mexico City----W 10
Mar. 13—Memo Valero, Mexico City-----L 12
May 1—Luis Castillo, Mexico City------L 10
July 31—Luis Castillo, Mexico City-----L 10
Sept. 25—Raul Solis, Mexico City-------W 12

1949

July 16—Raul Solis, Mexico City--------L 12
Oct. 15—Yuyin Castrejon, Mexico City--W 10
Oct. 29—Raul Solis, Mexico City-------W 10
Dec. 3—Rudolfo Villa, Mexico City----L 10

1950

Aug. 9—Pulga Herreram, Mexico City--L 12

SAL FLORES

Los Angeles, Cal., Middleweight

1949

Jan 14—Tony Grich, Hollywood----KO by 2
Feb. 4—Dennis Moore, Hollywood-----KO 2
Feb. 11—Willie Bean, Hollywood--------W 4
Feb. 18—Earl Flynn, Hollywood--------KO 3
Feb. 25—Pete Servin, Hollywood--------W 4
Apr. 8—Dennis Moore, Hollywood------W 4
Apr. 14—Willie Jennings, Hollywood-----L 6
Apr. 29—Dennis Moore, Hollywood------W 4
Aug. 12—Hal Harris, Hollywood--------KO 2
Aug. 26—Morrie McFarland, Hollywood--W 4
Sept. 9—Morrie McFarland, Hollywood--L 4
Sept. 23—George Holmes, Hollywood-----L 4
Oct. 7—Al Hernandez, Hollywood------D 3
Oct. 21—Art Brown, Hollywood---------W 6

1950

Jan. 13—Bobby Harris, Hollywood--KO by 4
Feb. 10—Jimmy Lydon, Hollywood ----KO 1
Feb. 14—Jimmy Lydon, Hollywood -----L 6
Mar. 17—Jimmy Lydon, Hollywood ----KO 7
Apr. 14—Bill Zaduck, Hollywood -----KO 5
Nov. 13—Charley Green, Ocean Park---W 4
Nov. 14—Frankie Crane, Los Angeles-----L 6
Dec. 15—Charley Green, Hollywood----KO 2
Dec. 12—Hank Davis, Phoenix----------D 6

PAT (KID) FLOWERS

New Orleans, La., Featherweight

1945

Apr. 20—Leon Arnold, New Orleans ----L 4
Oct. 19—Kid Arceneaux, New Orleans--KO 3
Nov. 11—Kid Arceneaux, New Orleans-KO
Dec. 7—Phillip Williams, New Orleans--L 4
Dec. 14—Phillip Williams, New Orleans ----------KO by 1

1946

Jan. 13—Davey Cheatum, New Orls.-----W 4
Jan. 27—Davey Cheatum, New Orleans--W 4
Mar. 29—Davey Cheatum, New Orleans--W
Apr. 5—Al Williams, New Orleans------L 5

1947

Mar. 14—Ace Dudley, New Orleans ----KO 1
Apr. 11—Henry Jones, New Orleans----KO 1
Apr. 25—Ernie Hoffman, N. Orleans ----W 6
July 4—Artie Page, N. Orleans-------KO 1
July 23—Roul Roque, Norwalk --------KO 2
Aug. 6—Ray Daoust, Montreal ---------L 6
Sept. 16—Teddy Swain, Montreal -------L 8
Oct. 14—George Knox, Jersey City ------L 6
Oct. 23—Gus Cosby, Philadelphia -------D 4
Nov. 6—Gus Cosby, Philadelphia-------D 6
Dec. 16—Bobby Polowitzer, Hartford----D 6

1948

Feb. 28—Andrew Aaron, New Orleans--KO 1
Mar. 6—Luther Burgess, New Orl. KO by 3
Oct. 1—Cliff Gibson, New Orleans-----KO 3
Oct. 26—DeWitt Oliver, San Antonio--KO 3
Dec. 3—Nat Jackson, New Orleans ----KO 3

1949

Feb. 28—Eddie Lacy, St. Paul---------KO 4
Mar. 7—Eddie Marotta, Chicago--------L 8
Apr. 4—Pat Iacobucci, Chicago--------L 8
Apr. 18—Bunny Berrigan, Chicago------W 6
May 4—Eddie Marotta, Chicago--------L 8
May 15—Phil Zwick, Appleton, Wis.-----W 10
June 3—Al Gomez, New Orleans--------W 8
Oct. 24—Manuel Hernandez, Ocean Park-L 10
Nov. 8—Jimmy Savala, San Jose-------W 10
Nov. 15—Eddie Chavez, San Jose---KO by 10

1950

Oct. 20—Dave Cheatum, New Orleans--KO 3

BABY TIGER FLOWERS

Worcester, Massachusetts Welterweight

1944

Mar. 24—Lee Abrams, Worcester----KO by 2
May 19—Benny Andy, Worcester----KO by 3
May 25—Larry Villaneauve, Portld. KO by 3
June 14—Tod Morgan, Woodsocket -----KO 1
July 14—Johnny Coe, Worcester--------W 4
July 21—Paul Rivest, Worcester--------W 6
July 21—Benny Andy, Worcester---KO by 4
Aug. 14—Billy Wilson, Providence-----KO 2
Aug. 29—Vinnie Vazzo, New Bedford-----D 6
Sept. 8—Bob Evans, Fall River--------W 6
Sept. 15—Bob Evans, Fall River--------W 6
Sept. 19—Benny Singleton, New Bedford-L 6
Oct. 3—Al Ferrante, New Bedford------D 6
Oct. 20—Pedro Carvelho, Worcester----W 6
Oct. 26—Leo Liotta, Fall River--------W 6
Nov. 9—Leo Liotta, Fall River--------KO 6
Nov. 30—Benny Singleton Fall River----D 6
Nov. 27—Billy Wilson, Providence-----KO 4
Dec. 29—Frankie Daniels, Worcester----W 6

1945

Jan. 4—Al Wooster, Bangor ----------W 6
Jan. 12—Mike Cascio, Worcester -------W 6
Jan. 18—Gary Cooper, Southbridge ---KO 1
Feb. 5—Jack Tarzan, Holyoke ---------L 6
Feb. 12—Lou La Salle, Holyoke --------W 6
Feb. 19—Ernie Cabral, Holyoke --------KO 6
Feb. 23—Joe Celletti, Worcester -------W 6
Mar. 2—Roland Gomes, Providence ---KO 2
Mar. 9—Tony Morin, Worcester -------KO 4
Mar. 12—Mickey Paul, Boston ---------W 6
Mar. 23—Frank MacDougal, Boston -----W 6

Apr. 4—Billy Nappier, Webster.....L 8
Apr. 21—Robert Kansas, Southbridge ..KO 1
May 3—Al Michaud, Southbridge .....L 8
May 21—Lee Abrams, Holyoke .....KO 4
June 4—Lou Petrosso, Providende ....KO 1
June 8—Billy Nappier, Worcester .....W 4
June 15—Ceferino Bronco, Worcester ..KO 1
June 29—Bobby Zollo, Worcester ..KO by 2
July 12—Billy Nappier, Fall River .....D 6
Oct. 12—Oscar St. Pierre, Worcest..KO by 7

1946

Feb. 22—Dave Lakin, Bennington, Vt...KO 1
Feb. 26—Benny Thomas, Southbridge..KO 3
Mar. 4—Al Michaud, Lewiston.....W 6
July 8—Bobby Quinn, Providence KO by 4
Dec. 9—Fred Belesana, Providence...KO 2
Dec. 16—Johnny Peras, Lewiston.....KO 6

1947

Feb. 3—Al Couture, Lewiston .....KO by 5
Feb. 10—Danny Robinson, Montreal..KO by 1
Feb. 25—Chuck Williams, Fitchburg ....W 6
Mar. 7—Benny Delgado, Worcester ..KO 2
Mar. 11—Bilby O'Toole, Fitchburg.....L 6
Mar. 27—Benny Delgado, Fall River ....L 6
Apr. 11—Al Deacon, Worcester .....KO by 4
Apr. 22—Carey Mace, Hartford .....L 6
Apr. 28—Natie Brown, Holyoke .....W 6
May 9—Al Couture, Rumford .....KO by 3
May 28—Tommy Mack, North Adams ....L 6
June 2—Rex Johnson, Holyoke.....KO by 4
June 13—Sammy Walker, Worcester....KO 7
June 19—Sal Cesario, Thompson, Conn. .....KO by 3
July 21—Ike Stevenson, Providence ....W 4
Sept. 5—Jackie King, Worcester .....KO 5
Sept. 19—Jackie King, Worcester .....W 6
Sept. 26—Tony Genovese, Worcester .....L 6
Oct. 7—Frank Feener, Boston.....W 6
Oct. 24—Ernie Cabral, Worcester .....KO 7
Nov. 7—Nate Brown, Worcester.....KO 5
Nov. 17—Dom Sinabaldi, Lewiston.....W 8
Nov. 21—Billy Nellis, Worcester.....W 6
Nov. 28—Billy Nellis, Worcester.....W 8
Dec. 12—Tony Genovese, Worcester.....L 8
Dec. 29—Al Michaud, Lewiston.....W 10

1948

Jan. 26—Jerry Coursal, Providence.....W 8
Feb. 19—Fernand Trinidade, Worcester..W 8
Mar. 4—Jimmy Sauer, Worcester.....L 8
Mar. 16—Johnny Bell, Troy .....KO by 3
Mar. 9—Ike Stevenson, Salem.....W 6
Apr. 30—Bob Pooler, Athol .....KO 2
June 28—Johnny Potenti, Worcester.....L 10
July 15—Nick Primiani, Berlin, N. H. ..L 10
Aug. 2—Jimmy Parlo, Springfield.....L 5
Aug. 19—Angel Chavez, Waterbury.....KO 6
Sept. 2—Rolly Johns, No. Adams.....W 6
Oct. 6—Angel Chavez, Worcester.....W 6
Nov. 15—Charlie Lagor, Providence ...KO 5
Nov. 26—Earl Moore, Worcester .....L 6
Dec. 27—Harold Alle, Providence.....W 6

1949

Jan. 3—Angel Chavez, Boston.....W 6
Jan. 21—Mickey Lane, Worcester.....KO 2
Jan. 24—Roger Whynott, Lewiston..KO by 6
Feb. 10—Benny Delgado, Fall River..KO by 6
Mar. 24—Ted Brassley, Portland.....L 6
Sept. 30—Jackie Lovatt, Providence.....L 8
Oct. 24—Sal D'Martino, New Britain .....KO by 1
Dec. 29—Jose Contreras, Fall River..KO by 4

1950

Jan. 30—Chappy James, Worcseter ....KO 2
Feb. 9—Billy Murray, Fall River.....L 6
Mar. 9—Cobey McCloskey, Worcester...D 6
Apr. 3—Carey Mace, Hartford ....KO by 3
Apr. 10—Johnny Ford, Holyoke ....KO by 1

(18-11) 41-28-2

JOHNNY FLYNN

(John Kowalcyzk)

Born, 1919, Rochester, N. Y. Nationality, Polish-American. Heavyweight. Height, 6 ft.

1939

Oct. 18—Hughie Glynn, Scranton...KO by 2

1940

Jan. 7—Pete Tamalonis, Buffalo.....D 6
Mar. 10—Jack O'Sullivan, Rochester.....W 6
Apr. 4—Pete Tamalonis, Rochester....KO 3
May 2—Battling Buck, Rochester.....W 4
Aug. —Jack Downey, Binghamton...KO 2
Dec. 6—Big Jim Thompson, Roch...KO by 4

1941

Mar. 20—Julio Ortenzio, Wilkes-Barre..KO 3
Mar. 27—Cyclone Williams, Rochester...W 6
Apr. 23—Cyclone Williams, Buffalo.....L 6
June 9—Frank Hammer, Pittsburgh..KO by 2
July 11—Gus Dorazio, Cleveland.....L 10
Aug. 7—Bob Smith, Baltimore.....L 10
Oct. 20—Bob Pastor, Newark.....L 10
Nov. 12—Joe Muscato, Buffalo.....D 6
Dec. 1—Wallace Cross, Newark.....KO 5
Dec. 10—Cyclone Williams, Rochester...KO 3

1942

Jan. 8—Dan Merritt, Rochester.....KO 6
Feb. 9—Freddie Fiducia, Newark.....L 10
Mar. 26—Joe Muscato, Rochester.....L 10
May 11—Curtis Sheppard, Phila.....KO by 5
July 20—Al Hart, Newark.....KO by 8
Sept. 22—Lee Savold, Akron.....KO by 4
Oct. 19—Buddy Walker, Columbus.....L 10

1943

June 14—Clarence Brown, Chicago..KO by 6
In U. S. Army.

1944

Mar. 7—Frank Lumpkin, Buffalo.....KO 5
May 23—Shamus O'Brien, Buffalo.....L 6
May 26—Wallace Cross, N. Y. C. .....KO 5
May 30—Dan Biggers, Buffalo.....KO 2
June 20—Gil Stromquist, Buffalo.....KO 2
June 29—Earl Lowman, Boston.....W 8
July 17—Freddie Schott, L. I. C. .....L 8
Aug. 1—Lou Nova, Buffalo.....L 10
Aug. 31—Larry Lane, Baltimore.....W 10
Sept. 8—Tommy Gomez, N. Y. C. .....W 6
Oct. 18—Gil Stromquist, Cleveland....KO 1
Oct. 23—Teddy Randolph, Newark.....W 10
Dec. 5—Frank Androff, Cleveland.....KO 1
Dec. 19—Joey Maxim, Cleveland.....W 10

1945

Feb. 27—Jimmy Bivins, Cleveland .....L 10
Mar. 21—Lee Q. Murray, Cleveland.....W 10
Apr. 13—Buddy Knox, Rochester .....KO 3

1946

July 9—Willie Barrows, Youngstown...W 10
Aug. 12—Pat Comiskey, Boston.....W 10
Sept. 26—Johnny Shkor, Boston.....L 10

1947

Jan. 16—Jimmy Bivins, Wash., D. C.....L 10
Mar. 17—Perk Daniels, Rochester .....KO 1
Apr. 23—Joe Muscato, Buffalo.....KO by 7
Oct. 21—Tommy Gomez, Tampa....KO by 10

1948

Jan. 9—Enrique Felipi, N. Y. C.....L 6
Jan. 19—Bill Weinberg, Rochester.....W 10
Feb. 16—Enrique Felipi, Rochester.....W 10
Mar. 29—Joe Muscato, Rochester.....KO 6
Apr. 26—Vern Mitchell, Rochester.....W 10
June 2—Joe Matisi, Buffalo.....KO 1
June 14—Leo Matriccini, Rochester.....W 10
July 12—Johnny Haynes, Elmira.....KO 6
Aug. 4—Leo Matriccini, Rochester.....W 10
Sept. 15—Gene Felton, Binghamton....KO 5
Oct. 11—Jimmy Bivins, Philadelphia....L 10
Nov. 8—Rusty Payne, Pittsburgh.....W 10
Dec. 7—Ted Lowry, Buffalo .....W 10
Dec. 21—Melio Bettina, Rochester.....KO 6

1949

Feb. 22—Lee Oma, Buffalo.....L 10
Apr 28—Sandy McPherson, Rochester...W 10
May 16—Rusty Payne, Rochester.....W 10
June 14—Augustino Guedes, Utica.....W 10
July 25—Leonard Morrow, San Francisco L 10
Aug. 29—Bill Peterson, Pittsburgh.....KO 4
Sept. 30—Omelio Agramonte Syracuse .....KO by 8
Nov. 28—Joe Louis, Kansas City..Exh. ND 10
Dec. 12—Joe Louis, Detroit.....Exh. ND 5

1950

Mar. 14—Bob Baker, Pittsburgh KO by 6

MATT FLYNN

Scranton, Pa., Middleweight

1949

Mar. 23—George Clark, Binghamton.....L 4
June 9—Jack Nabried, Wilkes-Barre..KO 1
June 22—Al Ferris, Scranton.....KO 1
Sept. 19—Joe Parkin, Scranton.....KO 1
Oct. 24—Jim Tomponi, Scranton.....KO 3
Nov. 1—Gil Williams, Wilkes-Barre.....D 6
Nov. 21—Joe Martin, Scranton.....KO 2
Nov. 29—Gil Williams, Wilkes Barre....L 6
Dec. 9—Harold Alle, Binghamton.....L 6

1950

Feb. 6—Joe Aurillo, Scranton ..... L 6
Apr. 14—Jimmy Russ, Wilkes-Barre ..... W 6
May 10—Gene Landers, Scranton ..... KO by 1
Aug. 7—Bobby Thomas, Scranton ..... KO 1

JIMMY FOLK

Pittsburgh, Pa., Lightweight

1949

June 1—Jesse Keeler, Pittsburgh ..... W 4
Aug. 9—Jimmy Walls, Pittsburgh ..... L 4
Aug. 29—Carl Bear, Pittsburgh ..... KO 3
Oct. 18—Billy Neumont, Pittsburgh ..... L 6
Dec. 1—Doc Watkins, Pittsburgh ..... L 5

1950

Apr. 13—Arnold Curry, Pittsburgh ..... L 6

M. D. FONDREN

Memphis, Tenn. Welterweight

1950

May 24—George Christian, Memphis ..... W 4
June 14—Ray Wenzler, Memphis ..... W 4
June 28—Clarence Cox, Memphis ..... W 4
July 14—George Christian, Memphis ..... W 4
Aug. 15—Kelly Berretta, Memphis ..... D 6
Sept. 6—Kelly Berretta, Memphis ..... KO by 4

JUSTE FONTAINE

Born in Milwaukee, Wis. Welterweight

1943

June 10—George Theus, Pittsburgh ..... KO 2
June —Jimmy Gibbons, Johnstown ..... KO 1
July 4—Battling Brannigan, Wheeling ..... KO 1
July 12—Sammy Parrotta, Pittsburgh ..... W 6
July 26—Bobby Crosby, Pittsburgh ..... KO 2
Aug. 9—Woody Sweeney, Pittsburgh ..... W 4
Aug. 23—Quentin McCall, Philadelphia ..... KO 1
Oct. 1—Jock Leslie, Detroit ..... KO 2
Oct. 15—Skinny Scanlon, Detroit ..... KO 1
Oct. 22—Leroy Jackson, Cleveland ..... W 4
Dec. 20—Eddie Moniz, Boston ..... KO 1

1944

Jan. 3—Buddy Samarco, Pittsburgh ..... KO 3
Jan. 14—Eddie Scott, Detroit ..... KO 2
Jan. 24—Woody Sweeney, Pittsburgh ..... KO 4
Feb. 14—Joe Rovera, Pittsburgh ..... W 8
Feb. 28—Jerry Darby, Pittsburgh ..... KO 2
Mar. 2—Willie Moon, Milwaukee ..... KO 1
Mar. 13—Joe Amico, Philadelphia ..... W 8
Apr. 10—Ruby Garcia, Pittsburgh ..... L 8
July 31—Santiago Rivera, Pittsburgh ..... KO 8
Aug. 22—Ted Christie, Milwaukee ..... KO 1
Aug. 31—Pedro Ibarra, Milwaukee ..... KO 9
Sept. 11—Sammy Parrotta, Pittsburgh ..... L 10
Nov. 10—Ruby Garcia, Milwaukee ..... W 10
Nov. 29—Indian Joe Pacheho, Dallas ..... KO 2
Dec. 8—Gene Spencer, Milwaukee ..... W 10

1945

Jan. 1—Maxie Shapiro, Milwaukee ..... W 10
Jan. 11—Terry Amico, Pittsburgh ..... KO 2
Jan. 26—Leroy Willis, Detroit ..... L 10
Mar. 7—Maxie Shapiro, Milwaukee ..... L 10
May 25—Maxie Shapiro, Milwaukee ..... KO 7
June 25—Jimmy Hatcher, Pittsburgh ..... KO 9
July 16—Pedro Hernandez, Pittsburgh ..... KO 5
Aug. 20—Al Gomez, Milwaukee ..... KO 7
Sept. 24—Joe Peralta, New Orleans ..... W 10
Oct. 8—Dave Castilloux, Milwaukee ..... L 10
Dec. 10—Dave Castilloux, Milwaukee ..... L 10

1946

Jan. 28—Dorsey Lay, Pittsburgh ..... L 10
Mar. 21—Hubert Samuels, Pittsburgh ..... W 10
Apr. 23—Doll Rafferty, Milwaukee KO by 7
June 17—Charley Cabey Lewis, Pitts. KO by 9
July 4—Bobby Root, Pittsburgh ..... KO 2
July 18—Arbie Bowie, Pittsburgh ..... KO 6
July 23—Jim Pierce, Youngstown ..... KO 4
Aug. 12—Mike Raffa, Pittsburgh ..... KO 5
Aug. 26—Billy Bates, Pittsburgh ..... KO 4
Oct. 2—Chester Rico, New Orleans ..... L 10
Nov. 5—Dorsey Lay, Pittsburgh ..... W 10
Nov. 19—Charley Cabey Lewis, Mil. ..... L 10
Dec. 23—Chester Rico, N. Y. City ..... L 10

1947

Jan. 1—Jimmy Joyce, Milwaukee ..... KO 6
Jan. 21—Chester Rico, Pittsburgh ..... KO 3
Feb. 3—Jimmy Collins, Philadelphia ..... KO 8
Mar. 4—Dorsey Lay, Pittsburgh ..... KO 10
Mar. 24—George LaRover, Philadelphia ..... L 10
Mar. 31—Bobby Ruffin, Pittsburgh ..... KO 7
Apr. 14—Baby Breese, Milwaukee ..... KO 6
Apr. 21—Ruby Kessler, Philadelphia ..... KO 7
May 13—Doll Rafferty, Milwaukee ..... D 10
May 26—Ike Williams, Philadelphia ..... KO by 4
July 14—George LaRover, Pitts. ..... KO by 8
Aug. 20—Tim Dalton, Milwaukee ..... L 10
Sept. 22—Johnny Williams, Pitts. ..... W 10
Oct. 23—Otis Graham, Atlantic City ..... KO by 4
Nov. 3—Terry Young, N. Y. ..... KO by 1

1948

Apr. 1—Dave Marsh, Pittsburgh ..... W 10
Apr. 21—Rudy Zadell, Akron ..... W 10
Apr. 29—Sammy Mastrean, Pittsburgh ..... W 10
Oct. 21—Al Gaulteri, Pittsburgh ..... L 10
Dec. 16—Bobby Timpson, Youngstown ..... W 10

1949

Apr. 27—Walter Stevens, Miami ..... W 10
May 10—Buddy Garcia, Houston ..... W 10
May 24—Lalo Gallardo, Houston ..... D 10
Aug. 3—Sammy Mastrean, Pittsburgh ..... KO 2
Aug. 22—Doll Rafferty, Pittsburgh ..... W 10
Oct. 7—Bob Sandberg, Milwaukee ..... L 10
Nov. 24—Bob Sandberg, Milwaukee KO by 3
Dec. 28—Doll Rafferty, Milwaukee ..... L 10

1950

May 15—Dave Marsh, Pittsburgh ..... L 8

BRUCE FOOTE

Endicott, N. Y. Welterweight

1948

June 2—Glen Hendershot, Binghamton ..... L 8
Oct. 18—Preacher Ben Jones, Scranton ..... W 6
Sept. 29—Manny Torres, Binghamton ..... L 6
Nov. 3—Rolly Johns, Syracuse ..... KO by 5

1949

Apr. 12—Jesse Bradshaw, Buffalo ..... KO 2
Apr. 20—Bruce Walters, Syracuse ..... KO 3
May 3—Mickey Maguire, Buffalo ..... KO 2
May 10—Johnny Paoletti, Akron ..... W 5
May 23—Al Ferris, Rochester ..... KO 2
May 25—Allie Gronik, Akron ..... KO by 3
June 6—Bill Smiley, Ft. Erie ..... KO 6
June 23—Walter Evans, Syracuse ..... KO 2
July 7—Manuel Gonzales, Rochester ..... KO 2
Dec. 6—Cassell Tate, Buffalo ..... KO by 4

1950

Feb. 7—Sonny Hampton, Buffalo ..... KO 7
May 2—Johnny Cunningham, Buffalo ..... W 6

BOBBY FORD

Portland, Ore., Heavyweight

1949

Mar. 2—Dave Davey, Spokane ..... L 6
Apr. 6—Ken Kass, Salem ..... KO 5
Apr. 19—Sonny Orrock, Portland ..... W 4
Nov. 3—Jeris Jamel, Vancouver ..... D 6

1950

Mar. 10—Jeris Jamel, Vancouver ..... W 8

BOLTON FORD

Homestead, Pa., Negro Lightweight

1946

Jan. 31—Cab Calloway, Pittsburgh ..... L 4
June 13—Ted Pritchard, Pittsburgh ..... KO 2
Sept. 2—Arbie Bowie, Aliquippa ..... W 8
Sept. 18—Allen Thomas, Pittsburgh ..... W 8
Dec. 3—Arbie Bowie, Pittsburgh ..... W 6
Dec. 25—Jim Sanders, Pittsburgh ..... L 8

1947

Jan. 30—Jimmy Sanders, Pittsburgh ..... W 10
May 21—Ernie Duarte, San Jose ..... W 6
May 27—Mario Luna, Los Angeles ..... KO 2
June 6—Edwin Steen, San Diego ..... W 6
July 29—Tommy Campbell, Los Angeles ..... L 6
Aug. 12—Lee Gunter, San Jose ..... KO 3
Oct. 10—James J. Cox, San Diego ..... KO 6
Oct. 24—Jimmy Shans, Hollywood ..... W 6
Dec. 10—Eddie Prince, Ocean Park ..... W 10

1948

Feb. 16—Tommy Campbell, Ocean Park ..... L 10
Sept. 14—Lem Thomas, Los Angeles ..... W 6
Oct. 5—Lem Thomas, Los Angeles ..... KO 2
Nov. 5—Paulino Montes, Hollywood ..... W 10

1949

Feb. 1—Enrique Bolanos, Los Ang. ..... KO by 8
Apr. 18—Joey Barnum, Ocean Park ..... L 10
May 9—Arturo Barron Ocean Park ..... KO 3

May 13—Mario Trigo, San Diego.....L 10
Aug. 26—Art Aragon, Hollywood....KO by 2

1950

Apr. 17—Manuel Madrid, Ocean Park...L 10

JOHNNY FORD

Philadelphia, Pa., Middleweight

1948

May 20—Jimmy Swan, Atlantic City.....D 6
Oct. 14—Eddie Goodman, Phila.....KO by 5
Nov. 26—George Waywood, Reading.....L 6
Dec. 23—Joe Brewer, Philadelphia.....L 6
—Joe McCloskey, Vineland, N. J. KO 3

1949

Apr. 21—Dick Cannady, Atlantic City..KO 2
May 5—Speedy Lawrence, Atlantic City..L 6
June 27—Bernard Dukes, Philadelphia..KO 3
Aug. 16—Bucky Slocum, Philadel...KO by 1

1950

Jan. 12—Johnny Bernado, Philadelphia KO by 6
Apr. 10—Tiger Flowers, Holyoke .....KO 1
May 15—Johnny Cesario, Hartford .....L 8

BILL FORDE

New York, N. Y., Lightweight

1947

Sept. 16—Jim Perrara, Queens .....L 4
Sept. 30—Jim Perrara, Bklyn. .....W 4
Oct. 7—Tim Healy, Bklyn. .....D 4
Oct. 14—Joey Scarlato, Queen .....KO by 2
Nov. 5—Nat Terranova, N. Y.....KO by 2
Nov. 12—Ray Edwards, Jamaica.....KO by 3

1948

Jan. 26—Jim Perrera, Brooklyn.....W 6
Feb. 3—Nicky Meola, N. Y. C.....W 4
Feb. 6—Nicky Meola, N. Y. C.....W 4
Feb. 10—Henry Schillizi, N. Y. C.....W 4
Feb. 17—Fred Monforte, Brooklyn.....W 4
Feb. 23—Marvin Dick, Brooklyn.....L 4
Mar. 27—Bill Miller, Brooklyn.....W 4
Apr. 20—Frank Carini, Brooklyn.....L 4
Apr. 26—Henry Schillizi, Brooklyn.....L 4
May 4—Lulu Vitolo, N. Y. C.....KO 1
May 11—Bill Henderson, N. Y. C.....W 4
May 25—Henry Schillizi, N. Y. C.....D 6
June 9—George LaFalgio, N. Y. C.....L 4
June 17—Ray Edwards, N. Y. C.....L 6
July 1—Angel Ayala, Brooklyn....KO by 5
July 20—Joe Gabriel, Elizabeth....KO by 2

1949

Oct. 13—Mike Posner, New York.....W 4
Nov. 21—Sammy Sanchez, Brooklyn ....W 4
Nov. 30—Hector Maldonado, N. Y. C. KO by 3
Dec. 10—Nick Kelly, Brooklyn .....L 4

1950

Jan. 2—Vinnie Murray, Brooklyn .....L 6

DANNY FORREST

Stockton, Calif. Middleweight

1949

Jan. 5—Oscar Penn, Oakland.....KO by 1
Jan. 25—Danny Nunn, Sacramento..KO by 2
June 22—Davey Ball, Salem, Ore....KO by 2

1950

July 18—Eddie Kahut, Portland ....KO by 1

TERRY FORREST

Vancouver, B. C. Lightweight

Born, August 12, 1928.

1948

Nov. 18—Bernie Lewis, Vancouver.....D 4
Dec. 16—Bobby Mills, Vancouver.....W 4

1949

Jan. 20—Les Webb, Vancouver.....KO 2
Feb. 4—Monty Montgomery, Vancouver .....W 4
Feb. 17—Sammy Drew, Vancouver ....KO 1
Mar. 29—Sonny Grazette, Seattle .....W 6
Apr. 15—Gordy McCridle, Vancouver ...D 4
Apr. 29—Al Greco, Vancouver .....W 4
May 24—Don Doyle, Portland.....KO 2
May 27—Al Davis, Tacoma.....D 4
July 1—Bobby Lee, Vancouver .....W 6
July 15—Marvin Smith, Vancouver.....L 6
Aug. 4—Hal Halloway, Vancouver .....L 6
Aug. 18—Dick Dickson, Vancouver .....D 6
Sept. 6—Marvin Smith, Seattle .....W 6
Sept. 20—Marvin Smith, Seattle .....D 6
Oct. 12—Al Cowan, Spokane .....L 4
Oct. 20—Manuel Renteria, Vancouver..KO 6
Nov. 3—Mickey Gimmell, Vancouver..KO 3
Nov. 24—Red Garrison, Vancouver.....L 6

1950

Feb. 2—Lyle Kehoe, Vancouver .....L 4
Aug. 16—Art Veness, Edmonton.....W 4

JOHNNY FORTE

Born, August 21, 1921, Philadelphia, Pa. Nationality, Italian - American Lightweight. Height, 5 ft. 5 in.

1939

Sept. 21—Tommy Dawson, Philadelphia..KO 1
Oct. 31—Irish Gene Kirck, Phila.....KO 3
Nov. 2—Danny Russell, Harrisburg.....W 6
Nov. 14—Lou Pugliese, Philadelphia....KO 3
Nov. 23—Frankie Paul, Philadelphia...KO 1
Nov. 28—Danny Russell, Philadelphia...W 6
Dec. 12—Baby Joe Gans, Philadelphia..KO 1

1940

Jan. 18—Johnny Brooks, Philadelphia..KO 4
Feb. 23—Joey Dunn, Wilkes-Barre.....KO 2
Mar. 11—Jimmy Pitts, Philadelphia.....KO 6
Mar. 25—Danny Russell, Philadelphia..KO 2
Apr. 19—Jimmy Pitts, Atlantic City....KO 5
Apr. 29—No No Cuebas, Philadelphia...W 8
May 17—Billy Speary, Wilkes-Barre.....L 8
May 20—Hitoshi Tanaka, Baltimore.....KO 5
June 3—Maurice Pitte, Baltimore.....W 8
June 17—Paul Jackson, Allentown.....W 6
Aug. 2—Johnny Brooks, Atlantic City..W 6
Oct. 1—Paul Jackson, Wilkes-Barre....W 6
Oct. 10—Frankie Donato, Philadelphia...L 8
Oct. 24—Pete DeGrasse, Philadelphia...W 8
Nov. 11—Johnny Marcelline, Phila.....W 8
Nov. 15—No No Cuebas, Philadelphia...W 8
Nov. 19—Ralph Maxey, Wilkes-Barre...KO 3
Nov. 25—Frankie Donato, Philadelphia..L 8

1941

Jan. 9—Nick Spano, Philadelphia.....W 8
Jan. 13—Dominic Burrone, Philadelphia..W 6
Feb. 6—Joey Silva, Philadelphia.....W 6
Mar. 6—Billy Banks, Washington.....W 8
Mar. 27—Jimmy Lancaster, Chester.....W 8
Apr. 17—Jimmy Lancaster, Philadelphia..W 8
Apr. 25—No No Cuebas, Chester.....W 8
June 10—Mel Neary, Philadelphia.....KO 7
Aug. 11—Jimmy Collins, Baltimore.....L 8
Dec. 12—Dom Fiantini, Philadelphia....W 8
Dec. 25—Frankie Donato, Philadelphia...D 8

1942

Jan. 16—Dom Fiantini, Philadelphia.....W 8
Jan. 26—Jimmy Hatcher, Philadelphia...L 10
Feb. 26—Diogenes Leon, Philadelphia..KO 8
Mar. 10—Frankie Donato, Philadelphia..KO 4
Apr. 30—Diogenes Leon, Philadelphia..KO 6
May 21—Jimmy Gilligan, Philadelphia..W 8
July 7—Joey Archibald, Philadelphia..W 8
Aug. 19—Ellis Phillips, Philadelphia.....L 8
Oct. 6—Mike Belloise, Philadelphia.....L 8

In U. S. Army.

1945

Jan. 25—Harry Red Schultz, Phila. .....W 6
Oct. 15—Oscar Lewis, Providence .....W 8
Oct. 29—Sammy Mammone, Prov. ....KO 2
Nov. 23—Benny Singleton, Prov. .....W 10

1946

Jan. 15—Ted Christi, Boston.....KO 2
Jan. 21—Julie Kogan, New Haven.....L 10
Feb. 28—Al Victoria, Philadelphia.....KO 4
Mar. 11—George Brown, Philadelphia..KO 3
Mar. 21—Doug Ratford, Philadelphia.....L 8
Apr. 8—George Brown, Philadelphia...W 8
May 6—Jetson Arnold, Philadelphia.....L 8
Sept. 24—George Brown, Philadelphia...W 8
Oct. 10—Buster Tyler, Philadelphia.....L 8
Oct. 21—Charley Cabey Lewis, Provi...L 10
Dec. 5—Willie Weasel, Phila.....KO by 1
Dec. 26—Jackie Floyd, Philadelphia....W 8

1947

Jan. 9—Willie Weasel, Philadelphia....W 8
Jan. 30—Luis Ramos, Philadelphia .....W 8
Mar. 10—Archie Wilmer, Philadelphia....D 10
Mar. 27—Lou Casiano, Philadelphia .....D 8
May 1—Petey Virgin, Philadelphia ....W 8
May 22—Joe Aponte Torres, Phila.....W 8

June 23—Jimmy Collins, Philadelphia----L 10
July 31—Earl Huff, Atlantic City -------W 8
Oct. 16—Danny Petro, Philadelphia ---KO 6
Nov. 13—Willie Roache, Philadelphia----W 8
Dec. 4—Charlie Cabey Lewis, Phila.----L 8

1948

Jan. 22—Earl Huff, Philadelphia---------W 8
Feb. 2—Sonny Boy West, Baltimore---L 10
Feb. 23—Charley Riley, St. Louis--------L 10
Mar. 22—Jimmy Collins, Philadelphia---L 10
May 3—Danny Webb, New Haven-------L 8
May 27—Percy Bassett, Atlantic City-----L 8
July 15—Eddie Giosa, Philadelphia-------L 10

1949

Nov. 17—Reggie Martina, Philadelphia---W 6
Nov. 19—Jay White, Brooklyn----------W 6
Dec. 3—Benny Smith, Brooklyn------KO 2
Dec. 12—Tommy Mills, New York------W 6

1950

Jan. 5—Hy Melzer, Brooklyn --------KO 5
Jan. 19—Tony LaBua, Brooklyn --------W 8
Mar. 1—Dennis Pat Brady, New York--L 10
Apr. 28—Harold Jones, Hollywood ------L 10
May 12—Freddie Herman, Hollywood --L 10
June 19—Sandy Saddler, Toronto ---KO by 3

CLIFF FOSSMAN

Chicago Middleweight

1947

Feb. 3—Doug Van Hoff, Chicago------KO 4
Feb. 10—Gene McGovern, Chicago--KO by 4
Mar. 3—Isadore Miner, Chicago --------W 4
Mar. 24—Jim Martin, Chicago ----------W 4
Apr. 14—Sammy Williams, Milwaukee---W 4
Apr. 28—Ben Irving, Chicago ----------KO 4
May 19—John Bazal, Chicago ----------KO 4
June 2—Tommy James, Chicago -------W 4
June 20—George Sherman, Chicago ------L 4
July 14—Ben Irving, Chicago ----------W 4
Aug. 4—George Wolfe, Milwaukee -----W 4
Sept. 9—Bill Patrick, Chicago ----------W 4
Sept. 30—John Bazal, Racine----------W 4
Oct. 10—Bob Lindholm, Milwaukee ----W 4
Dec. 17—Eddie Carr, Racine----------W 6

1948

Feb. 24—Willie Scott, Michigan City---KO 3
Mar. 3—Sparky Reynolds, Chicago-----W 6
June 21—Rocky Slyapick, Chicago------KO 3
June 28—Bill Dudley, Chicago---------KO 3
July 13—George Kolarik, Chicago-------W 4
July 15—Clyde Coyhis, Milwaukee-------W 6
Aug. 2—Frankie Ray, Chicago-----KO by 3
Aug. 16—Raul Zenit, Chicago----------W 5
Oct. 14—Ernest Rowell, Michigan City--L 6
Nov. 24—Chuck Rouselle, Milwaukee---W 6

1949

Jan. 24—Jimmy Cone, Chicago----------W 4
Mar. 5—Frank Merriweather, Appleton, Wisc.----------W 6
Mar. 14—Gene Thomas, Chicago--------W 4
Mar. 22—Bob Rossie, St. Paul-------KO by 1
June 20—Jimmy Ward, Chicago----------D 6
July 18—Joe Sgro, Chicago----------L 6

1950

May 9—Ted Olla, Milwaukee ----------L 4

CHUCK FOSTER

Omaha, Neb., Welterweight

1950

July 27—Jesse Robles, Albuquerque ----W 6
Sept. 25—Bob Torrance, Ocean Park ----------KO by 3
Sept. 11—Frank Guzman, Albuquerque-KO 2
Oct. 4—Hugh Sublett, Los Angeles------L 4
Dec. 12—Gene Jackson, Omaha----------W 4

(54-6) 55-9-1

BILLY FOX

Philadelphia, Pa., Negro-Light Heavyweight

1943

Oct. 29—Billy Williams, Philadelphia--KO 2
Nov. 1—Bobby Brown, Atlantic City--KO 3
Nov. 5—Johnny Furia, Philadelphia----KO 2
Nov. 7—Jesse Douglas, Philadelphia--KO 3
Nov. 14—George Wesley, Philadelphia--KO 1
Nov. 17—Billy Smith, Atlantic City----KO 3
Nov. 26—Kid Wolf, Philadelphia--------KO 4
Dec. 3—Johnny Ferrara, Philadelphia-KO 2
Dec. 7—Mickey O'Connor, Philadelphia KO 1
Dec. 14—Billy Smith, Philadelphia------KO 3
Dec. 17—Wesley Hayes, Atlantic City--KO 2

1944

Jan. 7—Frankie Mack, Phila. --------KO 1
Jan. 21—Johnny Finney, Phila.--------KO 2
Jan 28—Nelson Canty, Phila. ----------KO 3
Feb. 18—Patsy Mandell, Phila. ------ KO 2
Mar. 3—Bill Horn, Phila. ----------KO 2
Mar. 24—Wille Clayton, Phila. ----------KO 4
Apr. 6—Teddy Horton, Phila. ----------KO 2
Apr. 14—Ray Scully, Phila. ----------KO 3
May 4—Larry Kellum, Atlantic City--KO 4
May 10—Andy Holland, Harrisburg----KO 2
May 12—Verne Atkins, Phila. ----------KO 1
May 26—Speedy Duval, Atlantic City---KO 7
July 12—Baby Kid Chocolate, Batesville, New Jersey----------KO 4
Sept. 6—Rocky Luciano, Phila. --------KO 2
Sept. 11—Bob Clark, Pittsburgh--------KO 1
Oct. 2—Johnny Finazzo, Phila. --------KO 4
Oct. 13—Wild Bill McDowell, Phila. ---KO 3
Oct. 23—Harold Gary, N. Y. C. --------KO 3
Oct. 30—Tony Grey, Phila. ----------KO 1
Dec. 8—Freddy Flores, New York----KO 1
In U. S. Army.

1945

Oct. 8—Jimmy Davenport, Newark---KO 1
Oct. 18—Eddie Rossi, Wilkes-Barre----KO 1
Nov. 2—James Polk, New York--------KO 2
Nov. 30—Leon Szymurski, Philadelphia-KO 2
Dec. 17—George Kochan, Philadelphia--KO 6

1946

Feb. 11—Nate Bolden, Philadelphia----KO 2
Apr. 1—Ossie Harris, Pittsburgh-------KO 10
May 20—Ossie Harris, Philadelphia---KO 10
Aug. 26—Joe Reddick, Allentown-------KO 3
Sept. 17—Johnny Walker, Philadelphia--KO 1
Dec. 9—Shelton Bell, Philadelphia----KO 4
Dec. 23—Reedy Evans, Baltimore------KO 2

1947

Feb. 28—Gus Lesnevich, N. Y. C.---KO by 10
Apr. 11—George Kochan, N. Y. C.-------KO 7
May 28—Tony Gillo, Akron ----------KO 6
June 27—Artie Levine, N. Y. C.---------KO 3
July 22—Billy Cooper, Allentown ------KO 2
Aug. 8—George Kochan, N. Y. C.--------KO 4
Sept. 2—Augustino Guedes, Allentown-KO 8
Nov. 14—Jacob LaMotta, N. Y. C.--------KO 4

1948

Mar. 5—Gus Lesnevich, N. Y. C.-----KO by 1
(World Light Heavyweight title bout)
June 29—Red Applegate, Elizabeth-------L 10
July 9—Cliff Koerkle, Newburgh-----KO 3
July 19—Billy Grant, Springfield--------KO 9
Aug. 2—Mike Jacobs, Springfield-----KO 6
Aug. 23—Johnny Colan, Wash., D. C.------W 10
Sept. 14—Agostino Guedes, Allentown ----------KO by 6
Oct. 26—Ted Lowry, Buffalo----------D 10
Nov. 23—Ted Lowry, Buffalo----------L 10

1949

Feb. 22—Dick Wagner, Cleveland --KO by 9
Mar. 10—Dick Wagner, Cleveland --KO by 6
May 16—Earl Griffin, Wilmington ----KO 4
June 6—Vernon Williams, Allentown----L 10

1950

Jan. 25—Joe Blackwood, Akron ----KO by 4

JACK FOX

Chicago, Ill., Welterweight

1950

July 18—Eddie Smith, Chicago -----KO by 3
July 31—Doug Lang, Chicago ----------L 4
Aug. 21—Doug Lang, Chicago ----------L 4
Nov. 15—Lloyd Triplett, Milwaukee------L 5

KID FRATALIA

Italian Welterweight

(Previous record unavailable)

1949

Dec. 5—Bill Andy, Worcester----------W 6
Dec. 19—Carter Holmes, Providence----W 6

1950

Jan. 9—Bill Andy, Providence ---------L 6
Feb. 6—Jackie Walker, Providence ---KO 5

JEROME FRAZIER

New York Middleweight

1946

Mar. 28—Johnny Williams, N. Y. C.------KO 1
Apr. 2—Ed Fay, N. Y. C.----------KO 1

Apr. 4—Clinton Perry, Fall River.....KO 2
Apr. 11—Buddy Farrell, Fall River KO by 5
July 2—Charlie Howard, Jersey City..KO 5
July 8—Jimmy Taylor, Stamford.....W 6
July 16—Charlie Howard, Union City...W 8
Aug. 6—Maxie Spoon, N. Y. C.....KO 1
Aug. 16—Lafayette Roberts, N. Y. C.....KO 1
Sept. 11—Charles Eschman, Akron.....KO 3
Oct. 10—Johnny Taylor, Pittsfield.....W 6
Oct. 24—Johnny Eagle, Akron.....W 8
Oct. 31—Pedro Flores, Philadelphia...KO 1
Nov. 8—Johnny Green, Akron.....W 10
Dec. 5—Chuck Cooper, Philadelphia..KO 2
Dec. 19—Lennox Dingle, Phila. ....KO by 1

1947

Feb. 6—Billy Justine, Phila. .....KO 1
Feb. 13—Jesse Moraney, Phila. .....KO 7
Feb. 11—Charlie Howard, Elizabeth ...KO 2
Mar. 6—Bee Bee Wright, Phila. ....KO by 1
Apr. 17—Don Ellis, Atlantic City .....KO 5
Apr. 24—Chuck Cooper, Phila. .....KO 1
May 15—George Brown, Atlantic City..KO 5
July 11—Jimmy Sherrer, Chicago .....KO 7
July 24—William Johnson, Milwaukee ..KO 1
Aug. 7—Pay Byers, Atlantic City .....KO 5
Sept. 3—Lou Woods, Chicago .....KO 4
Oct. 3—Major Jones, Milwaukee..KO by 9
Oct. 28—Lou King, Milwaukee .....KO 3
Nov. 11—Sylvester Perkins, Milwaukee..W 10

1948

Jan. 1—Jackie Darthard, Milwau. KO by 5
Apr. 5—Danny Williams, Milwaukee..KO 2
Apr. 21—Dave Clark, Milwaukee.....W 10
June 22—Dave Clark, Milwaukee.....KO 2
Sept. 22—Jimmy Sherrer, Milwauee..W Dis. 7
Nov. 24—O'Neill Bell, Milwaukee .....KO 3

1949

Jan. 1—Bert Lytell, Milwaukee ...KO by 5
Mar. 2—Henry Jordan, Milwaukee .....W 10
Mar. 24—Primos Cutler, Philadelphia ..KO 4
Mar. 31—Bruce Ubaldo, Philadelphia ..KO 4
Apr. 25—J. C. Wilkins, Milwaukee ....KO 5
July 25—Kenny Harris, Milwaukee ....KO 7
Oct. 25—Bert Lytell, Milwaukee .....L 10

1950

Mar. 8—George Sherman, Milwaukee ..L 10
Oct. 16—Willie Wright, Milwaukee.....W 6
Nov. 23—Kid Alfonso, Milwaukee.....KO 4

JIMMY FREDERICKS

Mt. Vernon, N. Y. Lightweight

1949

Mar. 16—John Kamber, New York.....L 4
Apr. 19—Rafael Romero, New York ....W 4
Apr. 26—Felix Ramirez, New York .....W 4
May 10—Andy Viserto, New York .....L 6
May 20—Andy Viserto, New York .....L 4
July 27—Talbert Anderson, New York..W 4
Aug. 17—Joe Ricardo, New York .....KO 2
Sept. 29—Billy Hazel, New York .....L 4

1950

Mar. 2—Walter Keyes, New York.....W 4
July 17—Charley McGarrity, Brooklyn..W 4
Aug. 25—Gene Robnett, Long Beach.....L 4

IVOR FREDRICKS

New York Lightweight

1946

Nov. 14—Castro Calderon, N. Y.....W 6
Nov. 24—Danny Carabella, Bklyn. .....L 8
Dec. 13—Earl Trader, Garden .....W 4

1947

Feb. 18—Billy Liggett, Trenton .....W 6
Mar. 4—Archie Devino, Trenton .....L 8
Mar. 14—Mickey Garcia, Garden .....D 4
Apr. 22—Roman Gonzales, N. Y. .....L 6
May 9—Roman Gonzales, N. Y.....W 6
May 12—Sal Amoroso, N. Y. .....W 6
May 19—Lou Castrilli, N. Y. .....L 6
July 2—Mario Morales, N. Y. .....L 8
July 28—Jesus Campos, Coney Island....D 6
Aug. 5—Frankie Carson, N. Y. .....W 6
Aug. 18—Cecil Schoonmaker, Coney Is...W 6
Aug. 29—Frankie Pucci, Long Beach ...W 8
Oct. 4—Mario Morales, Bklyn. .....L 6
Oct. 24—Cecil Schoonmaker, N. Y. .....W 6

1948

Feb. 7—Eddie Smith, Brooklyn.....W 6
Mar. 17—Leo LeBrun, N. Y. C.....L 6
July 20—Billy Liggett, N. Y. C.....W 6
Aug. 16—Charley Titone, N. Y. C.....L 6
Oct. 6—Tommy Baker, N. Y. C.....KO 2
Nov. 24—Henry Blackshear, N. Y. C.....L 6

1949

Feb. 16—Castro Calderon, New York ..W 6
Mar. 3—Charley Titone, New York.....L 8
Mar. 25—Luis Galvani, Havana .....L 10
Apr. 16—Manuel Baptista, Brooklyn .....L 6

1950

May 4—Jimmy Monaghan, Brooklyn ...W 4

DON FREE

Jeanette, Pa. Welterweight

1949

May 18—Curtis Coles, Pittsburgh .....D 4
June 8—Buddy Walls, Pittsburgh .....KO 4
June 27—Chuck Gibbons, Pitts.....KO by 4
Aug. 22—Don Alderson, Pittsburgh..KO by 3

1950

Mar. 24—Calvin O'Neal, Pittsburgh..KO by 4

EDDIE FREEMAN

Philadelphia, Pa. Featherweight

1947

July 22—George Holley, Allentown ....D 4
Dec. 3—Charlie Green, Baltimore .....D 4

1948

Jan. 30—Bobby Green, Philadelphia ....D 4

1949

Jan. 28—Stanley Russ, Atlantic City..KO 2
Aug. 9—Chick Edwards, Los Angeles ..L 4
Aug. 29—Reuben Garcia, Ocean Park ...W 4
Sept. 12—Pat Quinn, Ocean Park .....KO 1
Sept. 27—Houston Brown, Los Ang..KO by 3
Nov. 1—Reuben Garcia, Ocean Park ...W 4

1950

Apr. 24—Pete Noka, Holyoke .....W 6
May 1—Earl Carroll, Holyoke .....W 6
June 15—Eddie Drake, No. Adams.....KO 2
Oct. 30—Doc Blanchard, Hartford.....L 6

GABE FREEMAN

Los Angeles, Calif., Light Heavyweight

1950

June 13—Lou Newman, Los Angeles ....L 4
June 19—Dave Kelly, Los Angeles .....L 4
July 17—Al Johnson, Ocean Park.....W 4
July 25—Earl Keel, Los Angeles .....KO 4
Aug. 1—Dave Kelly, Los Angeles..KO by 4
Aug. 22—Ray Louis, Ocean Park.....L 4
Aug. 29—Dave Kelly, Los Angeles.....L 4
Sept. 11—George Kennedy, Ocean Park..D 4
Sept. 17—Earl Keel, Ocean Park.....L 4
Sept. 22—Earl Keel, Hollywood .....L 4
Sept. 25—Earl Keel, Ocean Park.....L 4
Oct. 2—Dave Kelly, Ocean Park.....L 4
Oct. 9—Earl Keel, Ocean Park.....L 4
Oct. 16—Ray Louis, Ocean Park.....L 4
Oct. 24—Dave Kelly, Los Angeles.....L 4

HERMIE FREEMAN

Waterbury, Conn. Lightweight

1946

May 21—Ray McArthur, Hartford.....KO 1
July 31—Charlie Wooster, Bangor.....KO 3
Aug. 28—Harry Hintlian, Bangor.....L 8
Sept. 18—Jimmy Smith, Bangor.....KO 2
Oct. 2—Lloyd Hudson, Bangor.....W 8
Oct. 21—Frankie Diaz, Bangor.....KO 2
Oct. 28—Billy Nappier, Boston.....KO by 4
Nov. 20—Johnny Campbell, Bangor.....W 8
Nov. 22—Kayo Tardiff, Brunswick.....KO 3
Dec. 4—Billy Nappier, Bangor.....W 8
Dec. 17—Maurice Beauchene, Portland KO 6

1947

Jan. 15—Maurice Beauchene, Portland..W 10
Jan. 27—Armand Michaud, Lewiston ..KO 8
Feb. 7—Jennings Brotherton, Boston ...W 6
Feb. 12—Ralph Walton, Bangor.....KO 6
Feb. 19—Pat Demers, Portland, Me. ....W 8
Mar. 3—Harry Hintlian, Lewiston .....W 10
June 12—Roy Andrews, Portland .....D 10
July 2—Lee Jones, Bangor .....W 8
July 9—Roy Andrews, Portland .....W 10
July 16—Johnny Priest, Bangor .....W 8
July 31—Archie Goodbee, Portland .....W 10
Aug. 21—Oliver Desmarais, Portland ...KO 8
Oct. 7—Pat Demers, Portland .....KO 6

Oct. 13—Corky Davis, Lewiston ..... W 10
Nov. 12—Vince Callahan, Portland ..... W 10
Nov. 28—Richard Polite, Portland ..... D 10
Dec. 17—Joe Poccia, Portland ..... W 10

1948

Jan. 6—Vince Callahan, Bangor ..... W 10
Jan. 26—Maurice LaChance, Holyoke KO 7
Feb. 4—Vince Callahan, Bangor ..... W 10
Feb. 16—Maurice LaChance, Lewiston KO 8
Mar. 2—Pete Manchio, Portland ..... KO 10
Mar. 22—Al Couture, Lewiston ..... W 10
Apr. 19—Jackie Weber, Boston ..... L 10
May 11—Paulie Jackson, Portland ..... W 10
May 17—Oliver Desmarais, Lewiston ..... W 10
June 22—Al Couture, Lewiston ..... W 10
July 29—Vic Young, Portland ..... W 10
Aug. 23—Jackie Weber, Lewiston ..... L 10
Oct. 4—Spider Armstrong, Bangor ... KO 1
Oct. 28—Vic Young, Portland ..... KO 6
Nov. 26—Tommy Mills, Portland ..... W 10
Dec. 15—Joey Angelo, Portland ..... L 10
Dec. 20—Willie Pep, Boston ..... L 10

1949

Jan. 10—Johnny Priest, Lewiston ..... W 10
Jan. 27—Eduardo Carrasco, Portland ... L 10
Feb. 10—Barry Wood, Bangor ..... W 10
Feb. 24—Jay Parlin, Portland ..... W 10
Mar. 8—Leon LeBlond, Rumford ..... W 10
Mar. 17—Eduardo Carrasco, Portland ... L 10
Mar. 31—Arbie Bowie, Portland ..... W 10
Apr. 8—Tommy Wells, Bangor ..... W 10
Apr. 29—Red Perkins, Bangor ..... D 10
May 9—Tommy Greb, Lewiston ..... L 10
May 20—Tommy Greb, Bangor ..... D 10
June 15—Tommy Wells, Bangor ..... W 10
June 28—Timothy Hayes, Portland ..... L 10
July 15—Pedro Firpo, Bangor ..... W 10
July 29—Jackie Weber, Bangor ..... L 12
Sept. 29—Willie Beltram, Portland ..... W 10
Oct. 18—Jean Richard, Portland ..... W 10
Nov. 1—Young Junior, Lewiston ..... KO 7
Nov. 25—Jackie Weber, Portland ..... L 12

1950

Jan. 5—Billy Liggett, Portland ..... D 10
Jan. 16—Massimo Sanna, Holyoke ..... L 10
Jan. 25—Jimmy Sullivan, Portland ..... D 10
Feb. 8—Billy Liggett, Portland ..... KO 1
Feb. 20—Lefty LaChance, Lewiston ..... W 10
Mar. 9—Buddy Hayes, Bangor ..... W 10
Mar. 30—Reuben Davis, Portland ..... W 10
Apr. 11—Ray Edwards, Bangor ..... W 10
May 18—Reuben Davis, Portland ... KO by 5
June 29—Reuben Davis, Portland ..... W 10
Sept. 21—Bobby Polowitzer, Portland ... D 10
Oct. 26—Nazzarano Vitale, Portland ..... W 10
Nov. 9—Oliver Breton, Fall River ..... KO 5
Nov. 16—Ken Murray, Bangor ..... KO 10
Nov. 20—Iggy Vaccari, Boston ..... L 10
Dec. 7—George Edmonds, Portland ... KO 8

FRANK FREESE

New York, N. Y., Featherweight

1950

May 17—Tomas Dixon, New York ..... W 4
May 25—Julie Colon, Brooklyn ..... D 4
July 10—Tommy May, Brooklyn ..... W 4
July 27—Tommy DeSantis, Brookln ..... D 4
Aug. 7—James Outlaw, Brooklyn ..... W 4
Aug. 17—Max Osario, Brooklyn ..... W 4
Aug. 21—Tommy May, Brooklyn ..... W 4
Sept. 23—Norman Cake, Brooklyn ..... W 4
Oct. 13—Joe Wamsley, New York ..... L 6
Oct. 19—Frankie Carrao, Brooklyn ..... L 6
Nov. 3—Joe Wamsley, New York ..... L 6
Dec. 16—Julie Colon, Brooklyn ..... L 6

FRANKIE FRIEDMAN

New Brunswick, N. J., Welterweight

1950

Jan. 16—Willie Evans, Newark ..... W 4
Jan. 23—Willie Evans, Newark ..... D 4
Feb. 6—Jimmy Tampino, Newark ..... D 4
Feb. 20—Jimmy Tampino, Newark ..... W 4
Mar. 13—Joe LaScala, Newark ..... KO by 2
Apr. 3—Frankie Primiani, Newark ... KO 3
May 2—Frankie Fry, Newark ..... L 4
May 10—Frank Barranca, New York ..... L 4
June 20—Charley Parker, Elizabeth KO by 1
July 7—Dickie Wilson, Long Beach ..... D 4

FREDDIE FRY

Newark, N. J. Welterweight

1948

Aug. 6—Fred Massimo, Eatontown ..... KO 2
Aug. 17—Tony Salerno, Elizabeth ..... W 4
Aug. 23—Stokes Thomas, Newark ..... L 4
Aug. 27—Stokes Thomas, Eatontown ..... W 4
Aug. 31—Bobby Fuller, Elizabeth ..... W 4
Sept. 28—Buddy Palmer, Danbury ... KO by 4
Oct. 12—Joey Angelo, Jersey City ..... W 4
Nov. 23—Country Sherman, Newark ..... L 4
Dec. 13—Country Sherman, Newark ..... W 4
Dec. 27—Jimmy Scrapper, Newark ..... W 4

1949

Jan. 28—Jim Robinson, Atl. City ... KO by 2
Feb. 7—Dick Melvin, Newark ..... L 4

1950

Apr. 24—Stokes Thomas, Newark ..... L 4
May 2—Frankie Friedman, Newark ..... W 4

MICKEY FUCHS

Brooklyn, N. Y. Lightweight

1950

Oct. 12—Patsy Croce, New York ..... L 4
Oct. 19—Willie Rodd, Brooklyn ..... W 4
Oct. 24—Tony Carrotta, New York ..... L 4
Nov. 14—Tony Carrotta, New York ..... L 4

ROBERT FUENTES

Puerto Rican Bantamweight

1949

Nov. 3—James Watkins, Brooklyn KO by 3

1950

Feb. 9—Tommy Pennino, Brooklyn ..... L 4
Mar. 5—Joe Wamsley, Brooklyn ..... L 4
Mar. 18—Johnny Giaco, Brooklyn ..... L 4

BOBBY FULLER

Boston, Mass., Welterweight

1950

Jan. 23—Bernie Dowd, Miami ..... L 6
Apr. 3—Jack O'Brien, Tampa ..... L 6
Apr. 5—Jack Cunningham, Miami ..... D 4
Apr. 10—Al McCoy, Tampa ..... L 6
July 18—Cliff Barnett, Los Angeles ..... L 4

FRANKIE FULLER

Ocean Park, Calif., Welterweight

1950

Mar. 20—Luciano Cadilla, Ocean Park ... W 4
Mar. 27—Marcus Juarez, Ocean Park ..... L 4
Apr. 11—Rocky Slater, Los Angeles ..... D 4
May 7—Cliff Barnett, Ocean Park ..... L 4
May 29—Rocky Slater, Ocean Park ..... L 4
June 13—Eddie Eldridge, Ocean Park ... KO 3
July 7—Cliff Barnett, Hollywood ..... W 4
July 21—Charley Green, Hollywood KO by 3

CHARLIE FUSARI

64-8-1

Irvington, N. J., Welterweight. Born, 1925, Acamo, Sicily.

(38-1)

1944

May 8—Jimmy Mills, Newark ..... W 4
May 22—Johnny Spoon, Newark ..... KO 4
June 7—Gary Williams, Jersey City ..... W 4
July 11—Butchy Charles, Union City ..... W 6
July 25—Charley Worther, Union City KO 1
July 28—Artie Di Pietro, N. Y. C. ..... W 4
Oct. 9—Lloyd Lasky, Newark ..... KO 4
Oct. 23—Butchy Charles, Newark ..... W 6
Nov. 3—Gary Williams, N.Y.C. ..... KO 1
Nov. 14—Russell Richter, Jersey City ... KO 7

1945

Feb. 1—George Holden, Camden ..... KO 2
Feb. 8—Joe Baker, Camden ..... KO 1
Feb. 22—Joey Neil, Camden ..... KO 1
Mar. 1—Jackie Peters, Camden ..... W 8
Apr. 5—Jimmy McDowell, Camden ..... KO 2
Apr. 16—George Johnson, Newark ..... KO 3
Apr. 30—Tommy Mills, Newark ..... KO 3
May 21—Tommy Sloan, Newark ..... KO 6
June 6—Charlie Finley, Elizabeth ..... KO 3
June 13—Lou Miller, Elizabeth ..... KO 2
July 3—Patsy Zoccano, Newark ..... KO 2
July 11—Pat Scanlon, Elizabeth ..... KO 6
Aug. 7—Julie Bort, Newark ..... KO 1
Aug. 13—Jackie Leamus, Newark ..... W 10
Aug. 27—Jackie Leamus, Newark ..... W 8

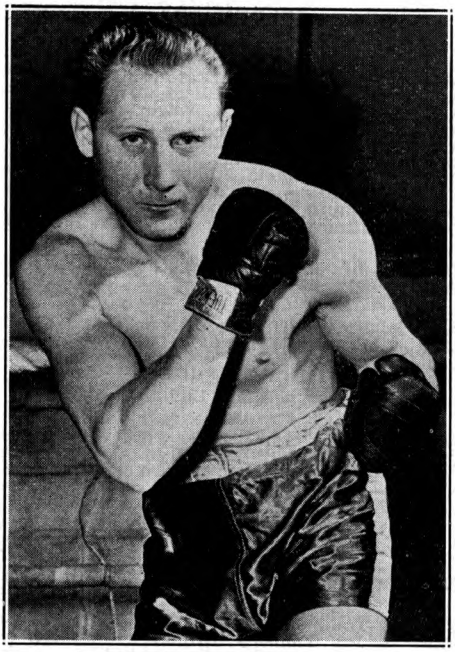

CHARLIE FUSARI, Irvington, N. J.

Sept. 11—Joey Manfro, Newark---------KO 1
Sept. 19—Al Freda, Elizabeth----------KO 3
Oct. 4—Johnny Rinaldi, Camden------KO 1
Oct. 15—Victor Moreno, Newark--------KO 7
Nov. 19—Pat Demers, Newark----------KO 3
Dec. 11—Joey Peralta, Elizabeth---------W 8
Dec. 17—Ruby Garcia, New York-------KO 2

1946

Jan. 24—Panama Al Brown, Orange----KO 6
Feb. 11—Maxie Berger, N. Y. C.----------W 10
Feb. 27—Ralph Walton, Orange---------KO 6
Mar. 14—Ralph Walton, Orange---------W 10
Mar. 25—Joey Peralta, Newark----------W 10
Apr. 2—Nunzio Ferraro, Elizabeth------W 10
Apr. 24—Humberto Zavala, N. Y. C.-------W 10
July 16—Benny Singleton, Elizabeth-----W 8
July 29—Johnny Lovatt, Newark-------KO 8
Aug. 22—Freddie Archer, Newark------KO 7
Oct. 31—Jack Larrimore, Fall River----KO 3
Dec. 13—Chuck Taylor, N. Y. City----KO 7

1947

Feb. 14—Tippy Larkin, N. Y. C.---------KO 9
June 13—Tony Pellone, N. Y. C.----------L 10
July 18—Eddie Giosa, N. Y. C.----------L 10
Aug. 22—Joe DiMartino, N. Y. C.--------KO 4
Sept. 15—Johnny Cesario, Boston --------D 10
Oct. 8—Humberto Zavala, Providence--W 10
Oct. 30—Johnny Cesario, Newark -------L 10
Dec. 8—Sammy Adragna, Pittsburgh ---W 10

1948

Jan. 26—Gus Mell, Boston----------KO 4
Feb. 16—Al Priest, Boston----------L 10
Apr. 9—Al Priest, Boston----------W 10
June 1—Laurie Buxton, Elizabeth-------W 8
July 20—Ruby Kessler, Elizabeth--------W 10
Sept. 20—Johnny Dudley, Boston-------KO 4
Sept. 28—Tony Riccio, Jersey City------KO 8
Oct. 21—Tippy Larkin, Jersey City-----KO 6

1949

Jan. 6—Frankie Palermo, Newark-----W 10
Feb. 18—Rocky Castellani, N. Y. C.-------W 10
Apr. 6—Al Guido, N. Y. C.----------W 10
May 13—Vince Foster, N. Y. C.---------KO 1
July 7—Al Evans, Newark ----------W 8
Sept. 14—Rocky Graziano, N. Y. C. --KO by 10
Nov. 11—Terry Young, New York -----KO 8

1950

Jan. 11—Tony Janiro, Detroit----------L 10
Mar. 10—Jimmy Flood, New York-------W 10
Apr. 19—Joey Carkido, Philadelphia ----W 10
May 12—Paddy Young, New York-------L 10
Aug. 9—Ray Robinson, Jersey City-----L 15
(Welterweight title bout)
Oct. 18—Tony Pellone, Chicago--------KO 10

ROCKY FUSCO

Staten Island, N. Y. Featherweight

1948

Aug. 10—Artie Davis, Elizabeth--------KO 1
Aug. 27—Domingo Rivera, N. Y. C.------KO 4
Sept. 28—Paul Jones, Jersey City--------W 4
Oct. 5—Billy Graham, Jersey City------D 4
Oct. 12—Al Turner, Jersey City----------D 4
Oct. 21—McKinley Mishaux, Jer. City KO 1
Nov. 16—Mike Zella, Jersey City--------W 4
Nov. 2[illegible]—Domingo Rivera, Newark----KO 3

1949

Jan. 3—Manuel Baptista, Newark------KO 4
Jan. 12—Mike Della, Jersey City--------KO 4
Jan. 28—Johnny Graham, N. Y. C.--------W 4
Feb. 3—Russ Davis, Newark----------D 6

1950

Mar. 6—Charley Slaughter, Newark --KO 4
Apr. 10—Pete Yellovich, Newark -------W 6
Apr. 24—Charley Slaughter, Newark----W 6
May 2—Charley Slaughter, Newark ---L 6
June 5—Charley Slaughter, Staten Isl.--W 6
June 20—Manuel Baptista, Staten Island-W 6

RED GADDIS

Washington, D. C., Featherweight

1947

Apr. 7—Henry Young, Wash., D. C.------W 4
Aug. 4—Puggy King, Wash., D .C.--------D 4
Sept. 29—Puggy King, Wash., D. C.--KO by 1
Dec. 17—Charley Green, Baltimore------W 4

1948

Jan. 12—Charley Green, Baltimore------W 6
Feb. 2—Billy Proctor, Wash., D. C.------W 8
Feb. 9—Jesse Underwood, Baltimore---L 8
Feb. 23—Orlando Fernandez, Wash., D. C. W 8
Mar. 1—Frankie Pucci, Wash., D. C.-----L 8
Mar. 15—Dave Seabrook, Wash., D. C.---W 6
Apr. 19—Harry LaSane, Wash., D. C.----L 8
Sept. 6—Walter Rowan, Baltimore KO by 2
Oct. 11—Young Lee Q. Murray, Wash., D. C. ----------KO 2
Oct. 21—Julian Keene, Washington ----L 4
Oct. 28—Bert Wicks, Washington ------W 8
Nov. 22—Bert Wicks, Washington ------L 5

1949

Mar. 21—Bert Wicks, Washington, D. C. W 8

1950

Apr. 14—Joe Wilkerson, Washington ----W 5
July 24—Gene Smith, Washington --KO by 6

JAMES GADSON

Brooklyn, N. Y., Light Heavyweight

1950

Apr. 6—Tony Trimbo, Brooklyn ------KO 3
Apr. 17—Paul Rudd, Brooklyn -----KO by 4
May 8—Sammy Brown, Brooklyn--KO by 2

JOE GAETO

Brookln, N. Y., Middleweight

1950

Feb. 7—Tommy Cunniff, New York-KO by 1
Mar. 16—Arthur Wallace, Brooklyn -----L 4
Apr. 6—Chester Zamorski, Brooklyn KO by 1

FERNANDO GAGNON

Born, 1924, Disraeli, Quebec, Canada. Ht. 5 ft, 2½ in. Bantamweight.

1942

Mar. 10—Phil Vezina, Asbestos --------KO 1
Mar. 15—Maurice Vanier, Asbestos ----KO 3
Mar. 20—Edmond Perreault, Asbestos -KO 3
Apr. 11—Gerard Richard, Quebec -----KO 1
Apr. 22—Adelard Drouin, Quebec -----KO 3
May 26—John Scoullon, Quebec ------KO 2
June 6—Al Lepine, Victoria Ville------KO 2

1943

June 16—Kid Lamonde, Quebec ------KO 2
June 30—Kid Blondie, Quebec ----------L 6
Aug. 25—Johnny Bouffard, Quebec -----W 6
Sept. 1—Johnny Bouffard, Quebec -----W 6

Sept. 15—Al, Kid Point, Quebec ---------L 6
Sept. 22—Frank Lamoureaux, Quebec -KO 3
Oct. 20—Johnny Bouffard, Quebec -----W 8
Nov. 10—Florian Bibault, Quebec -----L 8
Dec. 7—Johnny Bouffard, Quebec -----W 6
Dec. 15—Young Billy Carroll, Quebec -KO 7
(In Canadian Army)

1944

Jan. 19—Florian Bibault, Quebec -----W 10
Jan. 26—Henry Murray, Quebec -----KO 3
Feb. 8—Maurice Vanier, Quebec -----W 8
May 24—Ray McIntyre, Quebec-------KO 2
July 4—Lou Lou O'Connor, Montreal KO 1
July 18—Johnny Bouffard, Montreal --KO 2
Aug. 29—Steve Kronis, Montreal --KO by 5
Nov. 21—Jack Tappering, Valcartier --KO 5

1945

Feb. 21—Raymond Daoust, Quebec -----L 8
Mar. 14—Raymond Daoust, Quebec -----L 10
Mar. 20—Georges Forcier, Quebec -----KO 1
Apr. 4—Florian Bibault, Quebec -----KO 9
July 9—Johnny Bouffard, Quebec ---KO 4
July 15—Jimmy Stafanna, Victoriaville KO 4
July 30—Jean Paul Desjardins, Quebec W 10
Aug. 20—Lionel Dearson, Quebec -----KO 4
Sept. 17—Al Kid Point, Quebec ---------D 10
Oct. 15—Leo Methot, Quebec ----------L 10
Nov. 12—Marcel Theriault, Quebec ---KO 8
Nov. 22—Eddie Petrin, Montreal -----KO 5

1946

Jan. 25—Benny May, Montreal --------D 10
Feb. 28—Al Cella, Montreal----------KO 5
Apr. 4—Harry Baumann, Montreal-----KO 2
Apr. 26—Babe Kelly, Montreal----------W 8
Aug. 16—Jean Desjardin, Thetford-----W 8
Aug. 26—Eddie Petrin, Quebec---------KO 5
Oct. 2—Ralph McNeil, Quebec---------W 10
Oct. 30—Teddy Swain, Quebec----------D 10
Nov. 26—Lou Langley, Montreal--------KO 7
Dec. 8—Chavlis McIntyre,
Thetford Mines ----------KO 2

1947

June 11—Sammy Zellman, Quebec ----KO 2
June 30—K. O. Paul Frappier, Quebec KO 2
July 18—Eddie Danton, Chicoutimi ---KO 3
July 24—Lou White, St. Georges de
Beauce ----------KO 5
Aug. 9—Lou White, Manmagny -----KO 6
Aug. 16—Nick Ross, St. Georges de
Beauce ----------KO 4
Aug. 28—Leon Hutson, Quebec ---------W 10
Sept. 5—Fernand Drouin, Chicoutimi --KO 6
Sept. 17—Leon Hutson, Quebec --------KO 7
Oct. 17—Al Mays, Campbellton, N. B. KO 7
Nov. 3—Eddie Bolduc, Quebec --------W 10
Nov. 17—Eddie Bolduc, Quebec --------W 12
Dec. 15—Lou Alter, Quebec ----------W 10

1948

Feb. 2—Lou Alter, Montreal ----------W 12
Mar. 1—Hubert Gagnier, Quebec -----KO 2
Mar. 15—Benny May, Quebec ----------W 10
Apr. 9—Frankie Pucci, Montreal -----KO 3
May 3—Jose Garcia, Quebec ----------KO 3
May 17—Frankie Pucci, Quebec --------W 12
May 31—Ralph McNeil, Quebec --------KO 2
June 15—Jean Richard, Montreal --------L 10
July 6—Jean Richard, Montreal--------L 10
Sept. 10—K. O. Sylvan, St. Anne De
Chicoutimi ----------KO 10
Sept. 30—Aponte Torres, Montreal -----D 10
Oct. 27—Pancho Calderon, Montreal---KO 5
Nov. 15—Jean Richard, Quebec ----------L 10
Dec. 13—Jean Desjardins, Quebec-------W 10

1949

Jan. 17—Paul Thibault, Quebec---------D 10
Feb. 7—Al Point, Quebec ----------W 10
Feb. 14—Paul Thibault, Quebec---------W 10
Mar. 14—Ray Edwards, Quebec----------L 10
Apr. 25—Art Llanos, Quebec----------L 10
May 16—Jerry Kortright, Quebec -----W 10
June 13—Manuel Baptista, Quebec-----KO 8
July 5—Danny O'Sullivan, London-----L 10
Aug. 22—Jackie Turner, Quebec--------W 12
Sept. 7—Kid Marcel, Chicoutimi -----KO 5
Sept. 23—Rocky Rocanot,
Riviere-du-Loup ----------KO 3
Oct. 3—Art Llanos, Quebec----------D 10
Nov. 11—Kid Dennis, Riviere-du-Loup-KO 2

1950

Feb. 13—Teddy Gardner, London -----KO 4
Feb. 21—Bobby Boland, London --------L 10
Apr. 8—Vic Toweel, Johannesburg -----L 15
Apr. 15—Jack Johnson, Capetown -----KO 3
May 5—Tommy Proffitt, Newcastle,
England ----------KO by 2
Aug. 21—Lew Yongers, Quebec --------KO 6
Oct. 2—Art Llanos, Quebec ----------KO 10
Nov. 6—Johnny Arduini, Quebec-----KO 4

NOEL GAGNON

Born, Dec. 13, 1927, Quebec City. Nationality French Canadian. Featherweight.

1948

May 9—Charlie Savard, Quebec -----W 4
May 23—Paul Labrecque, Quebec -----W 6
May 27—Leo Yergeau, Three-Riv., P. Q. W 6
June 3—Paul Cloutier, Shawinigan, P. Q.W 6
June 10—Jerry Berthiaume, Sorel, P. Q. KO 5
June 19—Rosaire Thibault, La Tuque,
P. Q. ----------W 6
July 7—Marcel Theriault, Shawinigan,
P. Q. ----------D 6
July 14—Marcel Theriault, Shawinigan
P. Q. ----------KO 6
July 23—Henry Bastarash, Three-Rivers,
P. Q. ----------KO 2
July 27—Jack Desjardins, Mont-Joli,
P. Q. ----------W 8
Aug. 6—Gaby Gregoire, La Tuque,
P. Q. ----------KO 3
Aug. 23—Pete Grenier, Quebec --------KO 2
Sept. 7—Paul Thibault, La Tuque, P. Q. L 6
Sept. 20—Jack Desjardins, Quebec -----W 6
Sept. 30—Maurice Girard, Three-Rivers,
P. Q. ----------D 6
Oct. 18—Fernand Drouin, Quebec -----W 6
Oct. 27—Armand Savoie, Montreal -----L 4
Nov. 2—Maurice Girard, Quebec -----KO 1
Nov. 29—Fernand Drouin, Quebec -----W 6
Dec. 5—Al Lacasse, Thetford Mines---KO 1
Dec. 20—Johnny Boufford ----------KO 4

1949

Jan. 12—Lloyd Hudson, Portland-------D 6
Jan. 24—Larry Sloan, Quebec----------KO 6
Feb. 1—Ray Moisan, Montreal---------KO 2
Feb. 21—Rocky Armando, Montreal------D 4
Feb. 28—Larry Sloan, Quebec----------W 6
Mar. 14—Jimmy Lamprey, Holyoke----KO 1
Apr. 4—Juan Venegas, Holyoke---------W 6
Apr. 25—Fernand Drouin, Quebec -----W 6
May 2—Armand Savoie, Quebec------KO 2
May 16—Dave Mitchell, Quebec---------D 10
Sept. 14—Paul Thibeault, Montreal----KO 6
Oct. 4—Armand Savoie, Montreal-KO by 3
Dec. 12—Dave Mitchell, Toronto --------L 6

1950

Jan. 23—Dave Mitchell, Toronto --------L 6
Mar. 13—Jean Desjardins, Quebec--------W 6
Mar. 20—Rocky Armando, Montreal ----L 4
June 20—Manny Spivak, Montreal -----W 6
July 5—Claude Meunier, Three Rivers-L 8
Aug. 1—Yves Boutillier, Montreal ----KO 1
Sept. 13—Jimmy Armstrong, Toronto--KO 6
Oct. 2—Manny Spivak, Montreal--------L 4
Oct. 10—Dave Mitchell, Toronto--------L 8
Nov. 21—Bobby DuFour, Montreal-------L 4

ROBERT GAINVILLE

New York, N. Y., Lightweight

1948

Sept. 16—Danny Bello, Brooklyn --------L 4
Oct. 6—Paddy Waddick, New York ---W 4
Oct. 11—Billy Stevens, New York---KO by 1
Nov. 16—Johnny Wilde, N. Y. C.----------L 4
Nov. 23—Walter Haines, N. Y. C. --------L 4
Nov. 29—Manuel Dizon, N. Y. C.----------L 4
Dec. 7—Carmine Fiore, Bklyn.-----KO by 1
Dec. 22—Jimmy Wilde, N. Y. C.----------L 4

1949

Mar. 23—Tony Viserto, New York--------L 4
Oct. 5—Vincent Murray, New York-----L 6
Nov. 3—Vincent Murray, New York ---W 4
Nov. 16—Gene Bora, New York --------W 4
Dec. 27—Charley McGarry, New York---W 4

1950

Jan. 12—Chick Boucher, New York-----L 4
Jan. 24—Ernie Roberts, New York-------L 4
Mar. 30—Chico Vejar, Brooklyn ---------L 4
Apr. 11—Norman Thompson, New York-L 4
Apr. 20—Fred Flores, New York---------L 4
Apr. 25—Jimmy Schiaffo, New York-----D 4
May 27—Rocco Quollo, Brooklyn --------L 4
June 20—Jimmy Dockery, Staten Island--D 4
June 26—George Flores, Brooklyn -------L 6
July 31—Joe Lupo, Brooklyn ----------L 4

Aug. 4—George Flores, Long Beach....L 6
Aug. 7—James Monaghan, Brooklyn....L 4
Aug. 31—Jackie Nieves, Brooklyn....W 4
Oct. 3—Nat Corbin, New York....L 6
Oct. 19—Rocco Quallo, Brooklyn....D 6
Nov. 6—Joe Giacobbe, New York....W 6
Nov. 9—Joe Lupo, Brooklyn....L 6
Dec. 2—Sonny Volpe, Brooklyn....L 6
Dec. 16—Riggi Alotti, Brooklyn....L 6

AL GALINDO

Los Angeles, Calif., Featherweight

1950

Feb. 20—Rudy Abad, Ocean Park....W 4
Feb. 24—Rudy Abad, Hollywood....W 4
Feb. 28—Pepino Reynada, Los Angeles..W 4
Mar. 13—Reuben Salazar, Ocean Park..D 4
May 1—Reuben Salazar, Ocean Park..W 4
May 2—Reuben Salazar, Los Angeles..W 4
Sept. 19—Reuben Orona, San Jose....W 6
Sept. 29—Frankie Muche, Hollywood KO by 5
Oct. 9—Aaron Junior, Ocean Park....L 4
Oct. 17—Tommy Manawis, Los Angeles..L 4
Oct. 24—George Kramer, Los Angeles..W 4
Nov. 3—Juan Hernandez, Hollywood..KO 3
Oct. 30—George Kramer, Ocean Park....W 4

DAVEY GALLARDO

30-9-4
(6-1)

Los Angeles, Calif., Featherweight

1948

Apr. —Jose Iglesias, Hollywood....W 4
Apr. 30—Johnny Clark, Hollywood....L 4
May 7—Pepe Gonzales, Hollywood....W 4
May 21—Benny Chavez, Hollywood....W 4
May 24—Ozzie Biggie, Ocean Park....KO 3
June 14—Willie Clemens, Ocean Park..W 4
June 29—Willie Clemens, Los Angeles..W 4
July 7—Ernie Lauterio, Los Angeles....L 4
July 19—Frank Serrano, Ocean Park....W 4
July 23—Frank Serrano, Hollywood....KO 2
Aug. 6—Ernie Lauterio, Hollywood..KO 3
Aug. 30—Rolando Delgado, Ocean Park..D 1

1949

Jan. 11—Manuel Hernandez, Los Ang..KO 4
Jan. 14—Jeep O'Neil, Hollywood....D 4
Jan. 18—Tommy Yamaoka, Los Ang....KO 3
Feb. 15—Jeep O'Neill, Los Angeles....W 4
May 24—Roosevelt Bonner, Los Angeles..W 6
June 20—Roosevelt Bonner, Oc. Pk..KO by 3
July 21—Roosevelt Bonner, Los Angeles..L 4
Aug. 8—Manuel Hernandez, Ocean Park..D 6
Aug. 24—Manuel Hernandez, Los Ang..KO 5
Aug. 31—Charley Espinosa, Hollywood..L 4
Sept. 22—Manuel Hernandez, Los Ang..W 6
Oct. 14—Charlie Celeste, Hollywood....W 4
Oct. 24—Mr. Boston, Ocean Park....W 4
Nov. 15—Art Hester, Los Angeles....W 4

1950

Feb. 3—Mr. Boston, Hollywood....D 2
Feb. 14—Bobby Giovanni, Los Angeles..W 4
Feb. 21—Bobby Garza, Los Angeles....W 4
Mar. 7—Mr. Boston, Los Angeles....L 4
Mar. 27—Reuben Salazar, Ocean Park..W 4
Apr. 4—Ernie Lauterio, Los Angeles..W 6
Apr. 25—Mr. Boston, Los Angeles....W 6
May 2—Tony Smaldino, Los Angeles..W 6
June 6—Ernie Lauterio, Los Angeles....L 6
July 25—Cecil Schoonmaker, Ocean Pk..L 10
Aug. 14—Cecil Schoonmaker, Ocean Pk..W 10
Aug. 28—George Mendoza, Ocean Park..W 10
Sept. 11—Fugi Rodriguez, Ocean Park..W 10
Oct. 9—Reuben Smith, Ocean Park....W 10
Nov. 6—George Mendoza, Ocean Park..W 10
Nov. 24—Lauro Salas, Hollywood....L 10
Dec. 22—Cecil Schoonmaker, Hollywood..W 10

MAC GALLARDO

Los Angeles, Calif., Lightweight

1949

May 27—Eddie Talavera, Hollywood....L 4
July 29—Eddie Talavera, Hollywood..KO by 2
Aug. 12—Carl Arakaki, Hollywood....D 4

1950

Feb. 24—Tony Contreras, Hollywood..L 4
Feb. 28—Tony Contreras, Los Angeles..W 4
Mar. 6—Dave Martin, Ocean Park..KO by 3
Mar. 24—George Turner, Hollywood....W 4
Apr. 3—Tony Espinosa, Ocean Park....L 4
Apr. 10—Roger Trevino, Ocean Park....D 4
Apr. 17—Roger Trevino, Ocean Park....D 4
May 19—Tommy Manawis, Hollywood..W 4
June 13—Jimmy Hayes, Ocean Park....L 4
June 27—Tiger Snyder, Los Ang....KO by 2
July 10—Roberto Cruz, Ocean Park....D 4
July 25—Roberto Cruz, Ocean Park....L 4
Aug. 4—George Cramer, Los Angeles..L 4
Aug. 25—Roberto Cruz, Hollywood....L 4

TONY GALLIS

Dickson City, Pa., Welterweight

1949

Sept. 19—Bobby Dart, Scranton....KO 2
Oct. 24—Jimmy James, Scranton....KO 2
Dec. 16—Clyde Peck, Scranton....KO by 2

1950

Feb. 6—Clyde Peck, Scranton....KO 1
Mar. 10—Howie Miller, Scranton....L 4
Mar. 16—Howie Miller, Kingston, Pa..KO 2
Apr. 20—Johnny Nicholson, Scranton..W 4
Aug. 7—Jesse Riddle, Scranton....KO 3
Sept. 26—Johnny Nicholson, Wilkes-Barre....L 4
Oct. 16—Bobby Peck, Wilkes-Barre....W 4
Oct. 30—Bobby Peck, Scranton....W 4
Nov. 27—Bobby Peck, Scranton....W 6

TONY GALLO

Chicago, Ill. Light Heavyweight
Born, 1925.

1946

Sept. 9—Rubin Meyers, Chicago....KO 3
Oct. 22—Tom Jorden, Flint....KO 4
Nov. 19—Bob Eaton, Grand Rapids..KO 4
Dec. 10—Bobby Dare, Buffalo....KO by 3

1947

Jan. 7—Bobby Milsap, Buffalo....W 6
Feb. 13—Ken Sipol, Flint....KO 3
May 7—Frankie Best, Buffalo....L 6
Aug. 7—Jimmy Ruzzo, Fall River....L 6
Aug. 28—Walter Cunningham, Long Branch....KO 2

1948

(Inactive)

1949

Oct. 25—Johnny Deloff, Milwaukee..KO 3
Dec. 7—Stanley Goltz, Chicago....L 6

1950

Feb. 23—Dan Clark, Columbus....KO 5
Mar. 28—Charley Lester, Cleveland..KO by 1
May 27—Bert Gargano, Indianapolis....W 8
July 25—Lee Batchler, Buffalo....L 6
Aug. 15—Bobby Richardson, Toledo..KO by 5
Sept. 19—Jimmy Bello, Dayton....KO 7
Oct. 17—Richard Hagen, Hammond..KO by 2
Nov. 7—Jackie Jones, Grand Falls....KO 5

SAMMY (ROBERTO) GALVAN

Los Angeles, Calif., Featherweight

1948

Jan. 19—Cecil Schoonmaker, Ocean Park....L 4
Jan. 23—Torito Ortega, San Diego..KO 3
Jan. 27—Rocky Haro, Los Angeles..KO by 2
Feb. 6—Chivo Amador....KO by 6
Feb. 27—Dick Minjarez, Hollywood....L 4
Mar. 2—Al Arenas, Los Angeles....L 4
Mar. 25—Trini Perez, Hollywood....L 4
Apr. 23—Freddie Herrera, Hollywood..W 4
Apr. 19—Pat Quinn, Ocean Park....L 4
May 4—Jimmy Savala, San Jose....L 6
May 18—Jimmy Savala, San Jose....L 8
Aug. 4—Al Arenas, Los Angeles..KO by 2
Aug. 23—Manny Hernandez, Ocean Park..L 4

1949

Jan. 15—Bill Henderson, El Paso..KO by 1
Mar. 11—James Lucero, El Paso....L 6
Sept. 7—Bucky O'Connor, Fresno....KO 3
Sept. 16—Manuel Hernandez, Hollywood..L 4
Sept. 22—Herman Randall, Fresno....KO 6
Nov. 1—Joe Lopez, Sacramento..KO by 5

1950

Jan. 4—Young Carlos, Fresno....KO 3
Jan. 10—Oscar Price, San Jose....D 6
Jan. 23—Cisco Saenz, Ocean Park....L 4
Jan. 30—Gil Aguilar, Ocean Park....L 4
Feb. 20—Chu Chu Jiminez, Ocean Park..L 4
Mar. 20—John Fisher, Hollywood....L 4
Mar. 22—Jackie Blair, Fresno....KO by 4
Aug. 28—Bob Torrance, Ocean Park..KO by 3

LUIS GALVANI

39-1-4

Born in Matanzas, Cuba, Feb. 2. 1927. Bantamweight champion of Cuba.

(21-0)

1943

May 1—Jose Alvarez, Havana ..... KO 2
May 22—Antonio Cruz, Havana ..... W 4
July 24—Jose A. Gonzales, Havana ..... W 4

1944

Apr. 29—Lazaro Mazorra, Havana ..... KO 6
June 3—Indian Torres, Havana ..... KO 1
Nov. 4—Rigoberto Sanabria, Havana ..... KO 4
Nov. 25—Jose Gonzales, Havana ..... KO 6
Dec. 2—Lazora Mazorra, Havana ..... KO 1

1945

Jan. 6—Francisco Escalona, Havana ..... KO 1
Jan. 20—Ray Delgado, Havana ..... W 8
Feb. 10—Peter King, Havana ..... KO 3
Mar. 17—Ray Delgado, Havana ..... KO 4
June 2—Humberto Espinosa, Havana ..... KO 5
July 28—Lorenzo Safora, Havana ..... W 12
Sept. 29—Kid Guinche, Havana ..... W 10
Dec. 15—Lorenzo Safora, Havana ..... W 10

1946

Jan. 5—Pitchie Thompson, Havana ..... KO 2
Feb. 2—Ceris Rodriguez, Havana ..... KO 4
Feb. 23—Manuel Santana, Havana ..... W 10
Apr. 27—Jorge Robles, Havana ..... W 10
Aug. 31—Fidel Garcia, Havana ..... KO 6
Oct. 17—Jorge Robles, Mexico City ..... W 10
Dec. 6—Leonardo Lopez, Havana ..... W 10

1947

Feb. 1—Luis Castillo, Havana ..... D 10
July 11—Cecil Schoonmaker, San Juan ..... KO 9
Sept. 13—Orlando Zulueta, Havana ..... W 10
Dec. 20—Tony Olivera, Havana ..... KO 4

1948

Feb. 20—Jorge Sanchez, Havana ..... KO 3
Mar. 1—Luis Castillo, Havana ..... D 10
Apr. 3—Harold Dade, Havana ..... W Dis. 8
July 10—Manny Ortega, Havana ..... D 10
Aug. 28—Harold Dade, Havana ..... W 10
Nov. 20—Leo LeBrun, Havana ..... D 10

1949

Feb. 19—Leo LeBrun, Havana ..... W 10
Mar. 25—Ivor Fredericks, Havana ..... W 10
July 30—Gaetano Annaloro, Havana ..... W 10

1950

Feb. 24—Bobby Bell, New York ..... W 8
Mar. 22—Bobby Bell, New York ..... W 10
Apr. 19—Gaetano Annaloro, New York ..... KO 3
Apr. 27—Calvin Leigh, Brooklyn ..... KO 5
May 13—Tony Longo, Havana ..... KO 10
Aug. 11—Corky Gonzales, Denver ..... KO 9
Sept. 15—Archie Devino, New York ..... L 8
Nov. 18—Pat Flowers, Havana ..... KO 7

JIMMY GAMBINO

New York, N. Y., Heavyweight

1950

Apr. 27—Bob Jefferson, Brooklyn ..... KO 2
May 11—Johnny Williams, Brooklyn ..... KO 2
May 20—Henry Harris, Brooklyn ..... W 4
June 12—Henry Harris, Brooklyn ..... W 4
July 17—George Maverick, Staten Isl. ..... KO 1
Aug. 7—James Walls, Brooklyn ..... W 6
Aug. 21—Haywood Henry, Brooklyn ..... W 6
Oct. 28—Howard Berger, Brooklyn ..... KO 2
Dec. 22—Hank Saxen, New York ..... KO 3

JOE GAMBY

New York Featherweight

1946

Sept. 16—Tommy King, Newark ..... W 4
Oct. 22—Jimmy Hegeman, Brooklyn ..... W 4
Oct. 29—Jimmy Hegeman, Brooklyn ..... L 4
Nov. 8—Jimmy Hegeman, N. Y. C. ..... L 4
Dec. 13—Percy Idlett, Brooklyn ..... W 4
Dec. 17—Grady Wilson, Brooklyn ..... D 4
Dec. 26—Frank Pondillo, Jamaica ..... L 6

1947

Jan. 7—Benny Jerone, Elizabeth ..... L 6
Jan. 21—Sammy Chernoff, Brooklyn ..... W 6
Apr. 2—Charlie Titone, Jamaica ..... L 6
Apr. 23—Guilermo Roberts, Jamaica ..... L 6
June 30—Charlie Titone, Coney Island ..... L 4
July 11—Sammy Chernoff, Long Beach ..... L 4
July 22—Marvin Dick, N. Y. C. ..... L 6
July 25—Sammy Chernoff, Long Beach ..... W 6
Aug. 15—Benny May, Long Beach ..... W 8
Sept. 17—Mike Tarantino, Jamaica ..... W 8
Oct. 20—Leo LeBrun, N. Y. C. ..... L 8
Nov. 11—Alvare Estrada, White Plains W 6
Nov. 18—Jerry Meckler, Brooklyn ..... KO by 5
Nov. 29—Charlie Titone, Brooklyn ..... L 6
Dec. 2—Orlando Fernandez, N. Y. C. ..... D 6
Dec. 8—Tito Valles, N. Y. C. ..... L 6
Dec. 19—Tito Valles, N. Y. C. ..... L 4

1948

Mar. 3—Marcel Therriault, Bridgeport L 8
Mar. 29—Walter Doctor, N. Y. C. ..... L 6

1949

Jan. 31—Marvin Dick, Brooklyn ..... L 6
Feb. 21—Mickey Young, New York ..... KO 2
Feb. 28—Tito Valles, Newark ..... L 8
Mar. 14—Davey Allen, Newark ..... D 8
Mar. 28—Tito Valles, Newark ..... KO by 6
Sept. 29—Mickey Young, New York ..... L 6

1950

Feb. 9—Lee Bohles, Syracuse ..... KO by 3

TONY GANDOLFO

Brooklyn, N. Y., Middleweight

1949

Dec. 17—Nat Blum, Brooklyn ..... KO 2
Dec. 22—Vic Perez, Brooklyn ..... KO 3
Dec. 27—George Holzman, New York ..... KO by 1

1950

Jan. 14—Joe Boogich, Brooklyn ..... W 4
Jan. 28—Nick Melli, Brooklyn ..... KO 2
Feb. 11—Stanley Wysocki, Brooklyn ..... KO 2
Feb. 23—Kelly Duncan, New York ..... KO 2
Mar. 10—Joe Boogich, New York ..... W 4
Mar. 25—Louis Johnson, Brooklyn ..... KO 4
Apr. 22—Lenny Holton, Brooklyn ..... KO 3
May 13—Gordon Hunt, Brooklyn ..... KO 1
May 27—Bobby Morgan, Brooklyn ..... W 6
June 15—Angelo Luongo, Brooklyn ..... KO 1
June 20—George Holzman, Staten Island W 6
July 17—Tony Johnson, Staten Island ..... D 6
Aug. 14—Jimmy Herring, Brooklyn ..... KO by 2
Oct. 14—Al Pinel, Brooklyn ..... KO 2
Oct. 28—Ed Harris, Brooklyn ..... W 6
Nov. 10—Bobby Morgan, New York ..... W 6

ANGEL GARCIA

Brooklyn, N. Y., Featherweight

1950

Apr. 13—Frank Petrik, New York ..... W 4
May 20—Frank Petrik, Brooklyn ..... L 4
Aug. 4—Vinnie Calderone, Long Beach L 4
Oct. 20—Willie Orsini, New York ..... D 4
Nov. 9—Willie Orsini, Brooklyn ..... W 4
Dec. 8—Willie Orsini, New York ..... L 4

BASILIO GARCIA

Havana, Cuba Featherweight

Born, March 16, 1928.

1947

Mar. 15—Felix Garay, San Christobal ..... KO by 3

1948

Sept. 5—Felix Garay, San Christobal ..... L 8
Oct. 10—Pedro Otano, Havana ..... KO 2
Oct. 17—Sergio Silva, Havana ..... KO 4
Nov. 16—Gustave Ramos, Havana ..... KO 6

1949

June 11—Armando Labarrere, Havana ..... W 6
June 25—Alfonso Pages, Havana ..... KO 4
Oct. 29—Cayuco Alvarez, Havana ..... KO 5
Nov. 6—Moro Duany, Guanabacoa ..... KO 4

1950

July 15—Gustavo Ramos, Havana ..... W 6
Sept. 2—Eduardo Carrasco, Havana ..... D 8
Oct. 14—Roberto Delgado, Havana ..... W 8

ROBERT (BUDDY) GARCIA

49-7-3

Born, June 30, 1925, Houston, Texas. Nationality, Spanish, French-Indian-American. Welterweight. Height, 5 ft., 5 in.

(24-3)

1943

Oct. 22—Russell Toles, Baltimore ..... KO 3
Oct. 29—Irving Clenden, Baltimore ..... KO 3
Dec. 10—Charley Hoyle, Baltimore ..... KO 3

1944

Jan. 24—Joe Woodley, Baltimore.....KO 3
Feb. 14—Dom Baccala, Baltimore.....KO 3
Feb. 19—Tommy Mills, Brooklyn.....W 4
Feb. 28—Tuffy Cummings, Baltimore....L 6
Mar. 20—Johnny Cockfield, Baltimore..W 6
Apr. 10—Sammy Thompson, Wash. ..KO 2
Apr. 24—Zack Taylor, N. Y. C.....KO 1
May 1—Leo Brown, N. Y. C.....W 6
Aug. 4—Bobby Smith, N. Y. C.....W 6
Aug. 25—Proctor Heinhold, Galveston..KO 4
Sept. 8—Tommy Mills, N. Y. C. .....W 6
Sept. 29—Norman Hi Ho Silver, N. Y. C..D 6
Nov. 10—Charley Smith, N. Y. C.....W 6
Dec. 8—Tommy Mills, N. Y. C.....W 6

1945

Feb. 16—Vic Costa, N. Y. C.....W 6
Mar. 27—Vic Pignataro, White Plains ..KO 6
June 22—Phil Palmer, N. Y. C.....W 6

1946

Jan. 8—Nick Camarata, Galveston....KO 8
Jan. 15—Donnie Haes, Galveston.....KO 4
May 27—Sam Schipani, N. Y. C .....KO 4
June 10—Leo Garrett, Cleveland.....KO 1
June 18—Maurice LaChance, N. Y. C.....W 8
July 8—Art Price, Cleveland.....W 10
Aug. 6—Paul Reguejo, N. Y. C.....W 8
Aug. 23—Lou Casiano, N. Y. C.....KO 5
Sept. 10—Vince Dell 'Orto, Houston.....KO 4
Dec. 20—Archie Wilmer, N. Y. City.....W 8

1947

Jan. 14—Auriello Cruz, Houston.....KO 7
May 7—Johnny Mills, Galveston.....KO 3
May 26—Charley Millan, Baltimore.....L 10
Aug. 22—Ray Salas, Garden.....KO 4
Sept. 9—Eddie Prince, Los Angeles....KO 7
Oct. 15—Pete Manchio, Galveston.....W 10
Nov. 4—Eddie Hudson, Los Angeles....KO 7
Dec. 10—Henry Majcher, Galveston.....KO 3

1948

Jan. 13—Paulino Montes, Los Angeles .....KO by 8
Apr. 20—Joey Carkido, Cleveland .....KO 10
May 3—Chester Rico, New Orleans ....W 10
May 19—Eddie Giosa, New Orleans .....D 10
July 26—Baby Gonzales, N. Orleans....W 10
Sept. 10—Joey Angelo, New Orleans .....W 10
Sept. 20—Eddie Giosa, New Orleans .....D 10
Oct. 4—Jimmy Collins, Philadelphia ..W 10
Nov. 8—Ike Williams, Phila.....KO by 1

1949

Jan. 18—Gordon House, Houston.....W 10
Feb. 8—Johnny Dabbs, Houston.....W 10
Mar. 29—Billy Gillespie, Houston.....KO 7
Apr. 11—Chester Rico, New Orleans.....W 10
May 10—Juste Fontaine, Houston.....L 10
Sept. 26—Jerry Sargent, San Antonio..KO 3
Oct. 17—Chaforo Martinez, Galveston ..W 10
Oct. 25—Guillermo Giminez, Cleveland..L 8
Nov. 21—Chaforo Martinez, San Antonio..W 10
Dec. 12—Gordon House, Galveston.....W 10

1950

Jan. 13—Joe Miceli, New York.....KO by 1
Mar. 7—Eddie Bertolino, Galveston ....W 10

FRANCISCO COLIN (FOSTO) GARCIA

New York Featherweight

1945

May 29—Billy Commodore, Wh. Plains KO 1
June 5—Earl Mintz, White Plains.....KO 4
June 12—Earl Mintz, White Plains.....KO 2
June 26—Benny May, White Plains.....KO 4
June 29—Georgie Knox, N. Y. C.....W 4
Aug. 8—Johnny Land, Elizabeth.....KO 1
Aug. 16—Tony Oshiro, Brooklyn.....KO 5
Aug. 20—Jimmy Allen, L. I. City.....KO 2
Aug. 24—Kudo Ortiz, N. Y. C.....W 4
Aug. 29—Louis Langley, Elizabeth.....W 6
Oct. 23—Jimmy Jennette, White Plains KO 4
Nov. 6—Andy Hayward, White Plains..W 6

1946

Sept. 25—George Wright, N. Y. C.....KO 1
Nov. 4—George Wright, Holyoke.....KO 1
Nov. 11—Lou Castrilli, N. Y. C.....KO by 4
Nov. 18—Frankie DiPiano, Holyoke.....L 6
Nov. 26—Bee Jiminez, Los Angeles.....KO 2

1947

Jan. 21—Frank Pucci, San Juan.....W 10
Mar. 8—Tomas Beato, San Juan.....W 10
Mar. 14—Capitan Pena, San Juan.....W 10
May 21—Charlie Titone, Jamaica.....L 6
June 5—Diego Sosa, San Juan.....L 10
Oct. 14—Max Morales, San Juan.....L 10

1948

Apr. 2—Mario Morales, San Juan.....W 10

1949

—Cesar Leal, Panama.....W 10
—Kid Chocolate, Panama.....KO 2
—Kid Evans, Panama.....KO 2
—Cesar Leal, Panama.....KO 2
—Kid Zefine, Panama.....KO 14
—Kid Zefine, Panama.....L 10
—Kid Evans, Panama .....KO 6
—Kid Chocolate, Panama .....D 10

1950

—Rocky McKay, Panama .....L 15
—Cesar Leal, Panama .....KO 2
May 12—Floro Hita, Venezuela.....W 10

JIMMY GARCIA

Puerto Rican Middleweight

1950

Feb. 23—John Del Guildice, Brooklyn..KO 2
Mar. 5—Reuben Miller, Brooklyn.....L 4
Mar. 8—Gene Smith, New York....KO by 1
May 19—Bobby Morgan, New York.....L 4
May 23—Jim Burgos, New York.....L 4
May 27—Ralph Jones, Brooklyn .....L 4
June 22—Stanley Wysocki, New York....W 4
Sept. 15—Bobby Morgan, New York.....L 4
Oct. 7—Frankie Catania, Brooklyn.....L 4
Dec. 2—Harold Drucker, Brooklyn..KO by 5

JOSE COLON GARCIA

Puerto Rican Bantamweight

1946

June 10—Cecilio Martinez, San Juan.....D 6
Aug. —Santos Picon, San Juan.....L 10

1947

Jan. 24—Tommy Rhett, N. Y. .....L 6
Jan. 28—Earl Roys, Hartford.....KO by 5
Feb. 26—Rudy Pasko, Washington, D. C..L 6
Mar. 17—Augie Brett, New Haven.....L 6
Mar. 31—Tom Collins, New Haven.....L 6
Apr. 8—Danny Falcone, Hartford.....KO 5
Apr. 22—Tony Ducharme, Queens.....L 6
Apr. 29—Joe Lukas, Queens.....L 6
May 27—Charles Kelly, Queens.....L 6
July 18—Roman Gonzalez, Bklyn.....L 6
Aug. 1—Jimmy Callura, Lg. Beach..KO by 4

1948

Apr. 16—Dom Saia, Boston .....L 6
Apr. 19—Nat Terranova, N. Haven..KO by 3
May 6—Calvin Leigh, Rochester .....L 6
May 24—George LaFalgio, Newb'gh..KO by 4
May 28—Eddie Compo, New London..KO by 2
July 27—Bernie Peters, Trenton ....KO by 6
Aug. 13—Tim Healy, New York .....W 6
Aug. 19—Eddie Drake, Waterbury .....W 6
Aug. 23—Henry Armstrong, Springfld..KO 2
Oct. 18—Charlie Titone, Brooklyn .....L 6
Oct. 27—Ray Edwards, N. Y. C.....L 6
Nov. 18—Castro Calderon, N. Y. C.....W 6
Nov. 23—Johnny Scott, N. Y. C.....KO 3
Dec. 7—Sal Ferello, N. Y. C. .....L 8

1949

Jan. 11—Leo LeBrun, New York.....L 8
Feb. 3—Johnny Carr, New York.....L 6
Feb. 12—Billy Lima, Palm Beach.....KO 7
Feb. 18—Orlando Fernandez, P. Beach..W 8
Mar. 14—Chico Morales, Miami.....L 10
Mar. 18—Don Smith, Palm Beach.....KO 3
Mar. 25—Baby Joe Diaz, Palm Beach....W 8
Apr. 13—Sal Ferello, New York.....L 8
May 23—Harry LaSane, Holyoke....KO by 4
June 9—Humberto Sierra, Miami.....L 10
June 21—Humberto Sierra, Palm Beach..L 10
June 28—Snooks Howard, Palm Beach..KO 2
—Wilfredo Brewster, Panama.....D 10
Dec. 16—Aponte Torres, Palm Beach....D 10

1950

Feb. 27—Orlando Fernandez, Tampa ....L 10
Mar. 3—Eddie Compo, Palm Beach..KO by 3
Mar. 17—Pete Noka, Palm Beach.....W 6
Mar. 27—Fabala Chavez, Tampa .....L 10
Apr. 4—Johnny Longo, Houston .....W 8
Apr. 10—Billy Lima, Miami .....KO by 6
Apr. 18—Johnny Longo, Houston .....D 10
May 5—Jackie Blair, Tampa .....KO by 10
May 12—Reverte Alvarez, Tampa...KO by 4

May 16—Conrado Castanon, Houston ....L 10
June 28—Lenny Alvarez, New Orleans ...L 8
July 14—Willie Hernandez, San Juan....L 10
Sept. 26—Juan Melendez, San Juan.....W 8

JULIO GARCIA

Puerto Rican Lightweight

1950

Mar. 11—Joe Wamsley, Brooklyn .....L 4
Mar. 20—Hector Maldonado, Brooklyn ..L 4
Apr. 22—Tommy May, Brooklyn .....L 4

LINO GARCIA

Born, 1926, Cuba. Lightweight. Height, 5 ft. 6 in.

1943

Feb. 20—Felix Pedroso, Havana.....KO 1
Mar. 10—Rogelio Fernandez, Havana...KO 2
Apr. 3—Onilio Rojo, Havana.....KO 2
Apr. 24—Sergio Prieto, Havana.....KO 4
May 22—Ray Delgado, Havana.....L 6
July 3—Jose M. Caceres, Havana.....W 6
Aug. 28—Nanito Kid, Havana.....W 6

1944

Dec. 30—Antonio Diaz, Havana.....KO 3

1945

Jan. 20—Jose Alvarez, Havana .....W 6
Feb. 17—Manuel Chavez, Havana.....KO 3
Mar. 10—Arquimides Yirac, Havana....W 8
May 27—Ral Delgado, Havana.....KO 4
June 30—Sojito Gonzalez, Havana.....L 10
Sept. 22—Sojito Gonzalez, Havana...KO by 6
Oct. 27—Benjamin Prado, Havana.....KO 2
Nov. 10—Congo Guevara, Havana.....W 10
Dec. 8—Arquimides Yirac, Havana.....D 8

1946

Jan. 12—Arquimides Yirac, Havana.....W 8
Apr. 13—Jorge Robles, Havana.....D 10
June 29—Diego Sosa, Havana.....WF 1
Aug. 10—Diego Sosa, Havana.....W 10
Sept. 28—Miguel Acevedo, Havana.....W 12
Nov. 9—Miguel Acevedo, Havana.....L 15
(Cuban featherweight title)

1947

Apr. 30—Lulu Costantino, Miami.....L 10
June 14—Juan Guivara, Maron.....W 10
July 11—Diego Sosa, San Juan.....W 10
Aug. 16—Orlando Zuleta, Habana.....D 10
Oct. 27—Sandy Saddler, Caracas...KO by 5
Dec. 5—Sandy Saddler, Havana...KO by 3

1948

Feb. 6—Orlando Zulueta, Havana .....L 10
Mar. 12—Diego Sosa, Havana .....L 12
Apr. 24—Ciro Morasen, Havana .....L 10
May 24—Orlando Fernandez, Havana ...W 10
July 3—Ciro Morasen, Havana .....L 10
Aug. 21—Junior Galento, Havana .....L 10
Oct. 13—Humberto Sierra, Miami .....L 10
Oct. 17—Battleship Martinez, Havana...D 10
Nov. 6—Diego Sosa, Havana.....L 10

1949

Apr. 16—Renaldo Fernandez, Havana....L 10
May 7—Renaldo Fernandez, Havana.....D 10
May 21—Floro Hita, Havana.....W 8
June 25—Mario Pacheco, Havana.....L 10
Oct. 5—Roy Andrews, Worcester.....L 10
Oct. 26—Bobby Bell, New York.....L 8
Nov. 17—George Dunn, New York...KO by 10
Dec. 6—Eddie Marotta, Cleveland.....L 10

1950

Jan. 16—Jimmy Cooper, Washington ....L 10
Jan. 26—George LaFalgio, New York .....KO by 2
Oct. 28—Ciro Moraccen, Sgo. de Cuba....L 10
Nov. 4—Luis Castillo, Sgo. de Cuba.....W 8
Nov. 11—Baby Juancito, Sgo. de Cuba..WF 8
Dec. 2—Pablo Goiry, Matanzas.....KO 2
Dec. 9—Nelson Lorenzo, Sagua.....W 8

PUPI GARCIA

Cuban Featherweight

1949

July 30—Jose A. Lugo, Havana.....KO 1

1950

May 6—Pablo Tapia, Havana.....KO 2
July 8—Mario Noa, Havana.....L 4
Aug. 5—Mario Noa, Havana.....W 4
Sept. 16—Nelson Rodriguez, Havana.....W 4
Nov. 5—Ramona Perez, Havana.....KO 2

RUDY GARCIA

Los Angeles Lightweight

1949

Jan. 18—Panchito Uribe, Los Angeles..KO 8
Mar. 1—Panchito Uribe, Los Angeles...W 10
May 17—Al Arenas, Los Angeles.....W 10
June 24—Little Palma, Hollywood.....KO 2
July 12—Jimmy Savala, Los Angeles....W 10
Sept. 23—Jackie Blair, Hollywood.....W 10
Oct. 18—Joey Clemo, Los Angeles.....W 10
Dec. 13—Rocky Lucero, Los Angeles..KO by 9

1950

Apr. 19—Rudy Vasquez, Los Angeles ..KO 4
July 14—Harold Dade, Hollywood .....KO 11
Aug. 11—Rudy Vasquez, Hollywood ...KO 10
Oct. 13—Conrad Castanon, Hollywood..KO 8
Dec. 8—Lauro Salas, Hollywood.....L 12

SAMMY GARCIA

San Francisco, Calif. Bantamweight

1949

Feb. 21—Pete Silva, San Francisco KO by 3
July 22—Bobby Geer, San Francisco.....W 4
July 25—Andy Leos, San Francisco.....W 4
July 29—Bobby Geer, Oakland.....KO by 3
Aug. 3—Johnny Ortega, Oakland.....L 6
Aug. 8—Andy Leos, San Francisco.....W 4
Aug. 24—Johnny Ortega, Oakland.....D 6
Aug. 30—Andy Leos, San Jose.....L 6
Sept. 20—Andy Leos, San Jose.....W 6
Nov. 15—Bobby Greer, San Jose.....ND 2

1950

Jan. 2—Speedy Rudy, Stockton ...KO by 6
Feb. 10—Speedy Rudy, San Francisco....L 6
Feb. 14—Speedy Rudy, San Jose .....D 6
Mar. 6—Speedy Rudy, Stockton .....L 8
Mar. 28—Speedy Rudy, Fresno .....KO 4
Oct. 30—Jimmy Espiritu, San Francisco..D 4
Nov. 13—Jimmy Espiritu, San Francisco..L 4
Nov. 17—Andy Leos, Stockton.....L 6

MEMO GARMENDIA

Mexican Welterweight

1950

Aug. 23—Tomas Vargas, Mexico City...KO 9
Oct. 4—Gabriel Barragan, Mex. City..KO 6
Oct. 25—Gabriel Barragan, Mexico City..D 10

BOB GARNER

Born, 1923, Louisville, Ky. Negro Heavyweight. Height, 5 ft. 11 in.

1941

—Otis Ferguson, Louisville.....KO 1
—Bob Johnson, Louisville.....KO 1
—Jim Polk, Louisville.....W 4
—Johnny Hall, Louisville.....KO 1
—Bubbles Stone, Louisville.....KO 1
—Floyd Howard, Louisville..KO by 2
—Floyd Howard, Louisville.....W 6

1942

Jan. 23—Hezzie Williams, Chicago.....L 4
Feb. 9—Floyd Howard, Louisville.....W 10
Feb. 23—Charlie Banks, Louisville.....L 10
Apr. 27—Grady Flynn, Louisville.....W 10
—Lloyd Gibson, Louisville.....ND 6
(Fight called—Rain)
—Al Sheridan, Indianapolis.....W 6
—Gib Jones, Indianapolis.....KO 3
—Gene Lukor, Indianapolis.....KO 2

1943

Feb. 12—Bucky Lewis, Indianapolis....KO 4
Feb. 26—Johnny Denson, Indianapolis...D 8
Mar. 12—Leo Red Bruce, Indianapolis..KO 4
Apr. 2—Johnny Denson, Indianapolis..L 10
May 21—Jack Hill, Indianapolis.....W 10
June 28—Al Jordan, Chicago.....L 8
—Jesse Jackson, Chicago.....KO 2
July —Indian Deathpaine, Chicago...KO 3
July —Vecie Van, Milw., Wisc.....KO 2
Aug. 23—Nate Bolden, Chicago.....W 10
Sept. 10—Roy Finn, Milw., Wisc.....KO 4
Sept. 24—Aaron Eatman, Milw., Wisc...KO 8

1944

Jan. 1—Leo Red Bruce, Louisville....KO 3
Feb. 4—James Fitzjames, Louisville....W 10
Feb. 16—Lloyd Marshall, Milw. ....KO by 1
Apr. 24—Jimmy Reeves, Chicogo .....KO 2
May 5—Bobby Milsap, Louisville.....KO 4
May 12—Johnny Denson, Indianapolis..W 10
May 26—Joe Maxim, Chicago.....L 10

June 22—Johnny Denson, Indianapolis..W 12
July 24—Dan Merritt, Chicago.....D 8
Aug. 14—Dan Merritt, Chicago.....W 10
Oct. 2—Earl Lowman, Chicago.....W 8
Oct. 30—Charley Polk, Chicago.....KO 3
Nov. 24—Colion Chaney, Indianapolis....D 10

1945

Jan. 19—Hubert Hood, Indianapolis.....W 10
Jan. 29—Hubert Hood, Chicago.....W 10
Apr. 9—Hubert Hood, Chicago.....L 10
Sept. 21—Buddy Walker, Indianapolis.....L 10
Nov. 14—Bob Satterfield, Chicago ..KO by 2
Nov. 28—Mack Parshay, Chicago.....L 10

1946

Mar. 20—Pat Comiskey, Akron.....KO by 8
Apr. 15—Charley Banks, Huntington....L 8
Apr. 26—Charley Banks, Indianapolis .....KO by 4
May 15—Lee Savold, Akron.....KO by 2
July 11—Colion Chaney, Indianapolis...W 10
July 25—Clayton Worlds, Indianapolis...W 10
Oct. 9—Bob Foxworth, Chicago...KO by 6
—Charley Banks, Huntington....L 10

1947

Jan. 8—Bob Foxworth, St. Louis..KO by 8
Apr. 14—Willie Moore, Chicago.....L 8
Apr. 28—Gunboat Davis, Huntington...KO 10
May 19—Charley Banks, Huntington.....L 12
June 12—Booker Beckwith, IndianapolisKO 6
June 26—Buddy Walker, Indianapolis.....L 10
July 17—Hubert Hood, Indianapolis.....L 10
Sept. 7—Mose Brown, Charleston, W. Va.W 10
Oct. 10—Bob Amos, Indianapolis.....L 10
Oct. 22—Hubert Hood, Chicago.....W 8
Dec. 5—Gene Jones, N. Y. C.....KO by 1

1948

Jan. 7—Henry Flake, Akron .....KO by 5
Feb. 17—Harold Guss, Louisville....KO by 1
May 28—Harold Guss, Chicago .....L 10
June 17—Billy Smith, Indianapolis...KO by 6
July 5—Pat McCafferty, Topeka .....L 10
July 16—Alabama Kid, Columbus .....L 10
Sept. 20—Lee Carter, Lexington, Ky.....L 8
Oct. 28—Joe Louis, Atlanta .....Exh. 3
Nov. 22—Jesse McCowan, Lexington....KO 2

1949

Jan. 25—Bob O'Bannon, Louisville.....L 8
June 3—Bobby Jenkins, Elizabethtown, Ky. .....KO 2
June 27—Fitzie Fitzpatrick, Huntington W. Va. .....KO 10
Sept. 9—Sid Peaks, Charlestown, W. Va. .....L 10
Sept. 16—Charley Banks, Huntington, W. Va. .....W 10

1950

Jan. 27—Johnny Haynes, Charleston .....KO by 7
May 19—Charley Lee, Louisville .....L 6
July 20—Charley Lee, Hungington..KO by 8

RED GARRISON

Spokane, Wash., Welterweight

1948

Oct. 27—Dick Miller, Spokane.....W 4
Nov. 17—Jim Proctor, Spokane.....W 4
Dec. 16—Ralph Goddard, Edmonton.....W 8

1949

Jan. 19—Blackie Vanderveer, Spokane..L 6
Feb. 4—Al Slater, Calgary .....KO 5
Apr. 19—Wilf Desjardins, Calgary..KO by 7
Nov. 24—Terry Forrest, Vancouver.....W 6

1950

May 19—Lyle Kehoe, Vancouver .....L 8
Aug. 16—Billy Huff, Spokane .....W 4
Aug. 30—Jackie Smith, Spokane .....L 4
Oct. 6—Ken McPhee, Vancouver...KO by 6
Dec. 16—Jackie Smith, Boise.....L 6

BOBBY GARZA

New Orleans, La., Featherweight

1949

Apr. 11—Joey Hartegan, New Orleans...L 6
Nov. 21—Juan Cochran, Ocean Park .....W 4

1950

Jan. 10—Jimmy Dunn, Los Angeles.....D 4
Jan. 24—Jimmy Dunn, Los Angeles .....D 6
Feb. 14—Jimmy Dunn, Los Angeles .....W 4
Feb. 21—Dave Galardo, Los Angeles.....L 4
Feb. 27—Jimmy Savala, San Francisco...L 6
Mar. 6—Manuel Hernandez, Ocean Park..D 4
Mar. 10—Baby Gutierrez, San Diego ....W 4
Mar. 13—Manuel Hernandez, Ocean Park..L 4
Apr. 19—Ernie Lauterio, Los Angeles KO by 2
May 2—Jimmy Dunn, Los Angeles .....L 6
May 9—Bob Holliday, Los Angeles.....W 4
May 16—Bob Holliday, Los Angeles.....W 4
June 6—Tony Smaldino, Los Angeles...D 4
June 19—Tony Smaldino, Los Angeles....L 6
July 14—Tony Smaldino, Hollywood ....L 6
July 31—Ray Young, Ocean Park.....L 4
Aug. 29—Gus Rosa, Honolulu .....W 6
Sept. 19—Ray Carvalho, Honolulu.....W 5
Oct. 4—Ray Carvalho, Honolulu.....W 6
Oct. 17—Tiger Rosa, Honolulu.....W 5
Oct. 31—Dado Marino, Honolulu....KO by 7
Dec. 5—Frankie Dobales, San Jose.....D 6
Dec. 12—Baby Gutierrez, Los Angeles...W 6
Dec. 19—Frank Dobales, San Jose.....W 8

JOE GARZA

Detroit, Mich. Welterweight

Born, April 17, 1932.

1949

Oct. 21—Ken Brown, Detroit.....W 4
Nov. 9—Otis Truvillion, Detroit.....W 5
Nov. 25—Lou McKessic, Detroit.....KO 5
Dec. 2—Ken Brown, Detroit.....KO 2
Dec. 14—Larry Moreland, Detroit.....W 6

1950

Jan. 11—Don Jones, Detroit .....W 6
Feb. 3—Paulie Davis, Detroit .....KO 2
Feb. 21—Clay Milliron, Chicago .....KO 3
Mar. 22—Ken Brown, Chicago .....KO 3
Mar. 29—Harry Goulding, Detroit .....KO 4
Apr. 28—Dan Pinto, Detroit .....KO 4
May 5—Jimmy Chaney, Detroit .....KO 5
May 17—Tommy Walace, Chicago .....KO 3
May 24—Lavern Roberts, Detroit .....KO 3
June 2—Darnell Elrod, Detroit .....KO 2
Sept. 13—Jesse Bradshaw, Detroit .....W 6
Oct. 4—Hal Meredith, Chicago.....KO 6
Oct. 25—Don Jones, Detroit.....KO 5
Nov. 15—Lonnie Allison, Detroit.....KO 2
Dec. 6—Cassil Tate, Detroit.....D 6

LARRY GASSA

New York, N. Y. Welterweight

1947

Oct. 20—Jack Finley, New York .....KO 1
Oct. 29—Benny Stewart, Elizabeth ....KO 2
Nov. 3—Sol Levitt, New York.....KO by 2

1948

Jan. 10—Al DeAmbrosio, Brooklyn .....L 4
June 14—Richard Nogan, New York..KO by 3
Oct. 3—Solly Levitt, Brooklyn ....KO by 3

1949

Feb. 19—Jules Krulewicz, Brooklyn.....W 4
Feb. 22—Al Adelson, Brooklyn.....KO 3
Mar. 19—Roger Donahue, Brooklyn KO by 1
Nov. 28—Lou Felice, New York.....L 6

1950

Feb. 11—Gene Coleman, Brooklyn .....L 4
Feb. 14—Freddie Pedeira, New York....W 4
Mar. 9—Rocky Brisebois, Brooklyn ....L 6
Mar. 22—Rocky Brisebois, New York....L 6
Apr. 4—George Marino, New York....KO 3
Apr. 29—Angelo Luongo, Brooklyn .....L 6
May 8—Billy Whye, Asbury Park.....L 6
July 24—Bobby Morgan, Brooklyn..KO by 5
Nov. 18—Chico Vejar, Brooklyn.....L 6

JOSE M. GATICA

Born, May 25, 1925. Argentine Lightweight.

1945

Dec. 8—Leopoldo Mayorano, Buenos Aires .....KO 1
Dec. 22—Hector Favatta, Buenos Aires..KO 2
Dec. 29—Francisco Leopardi, Buenos A. W 8

1946

Jan. 5—Maximo Lorenzo, Bu. Aires KO 2
Feb. 23—Miguel Gonzalez, Buenos Aires W 12
Apr. 6—Hector Grippo, Buenos Aires..KO 4
June 1—Miguel Gonzalez, Buenos A. KO 10
Aug. 31—Alfredo Prada, Buenos Aires...W 12
Oct. 5—Jose Rios, Buenos Aires.....KO 7
Nov. 23—Guillermo Gimenez, Buenos Aires .....KO 9

1947

Apr. 12—Alfredo Prada, Buenos A. KO by 6
Nov. 15—Pedro Geric, Buenos Aires....KO 7

Nov. 29—Gullermo Gimenez, Buenos Aires ---KO 7
Dec. 13—Jose Rios, Buenos Aires---KO 9

1948

Feb. 28—Oscar Flores, Buenos Aires---KO 7
Mar. 6—Livio Sosa, Bahia Blanca ---KO 7
Mar. 13—Valeriano Mesa, Buenos Aires W 12
Mar. 27—Pedro Geric, Cordoba ---KO 4
Apr. 3—Livio Sosa, Medoza ---KO 6
Apr. 24—Juan Chiaraluce, Mar del Plata ---KO 4
May 15—Pedro Ganio, Bahia Blanca ---KO 4
June 26—Jose Valdez, Buenos Aires---KO 5
Aug. 7—Emilio Diaz, Cordoba ---KO 4
Sept. 18—Alfredo Prada, Buenos Aires---W 12
Oct. 23—Oscar Flores, Mar del Plata---W 10
Nov. 20—Rufino Farias, Rosario---KO 5
Dec. 18—Oscar Flores, Mendoza---KO 6

1949

Jan. 15—Mateo Ramallo, Buenos Aires-KO 7
Jan. 29—Valeriano Mesa, Mendoza---D 10
Feb. 12—Mario Salinas, Chile---KO 7
Mar. 4—Oscar Franchina, Chile---W 10
Mar. 18—Mario Salinas, Buenos Aires---KO 3
May 14—Valeriano Mesa, Buenos Aires-KO 1
Sept. 24—Romero Rodriguez, Buenos Aires ---W 12
Oct. 22—Armando Rizzo, Buenos Aires-KO 9

1950

Dec. 1—Terry Young, New York---KO 4

ROCKY GATLIN

New Orleans, La. Middleweight

1948

Aug. 30—Johnny Stutes, New Orleans---W 4
Sept. 17—Jackie Graham, New Orleans---L 4

1949

Mar. 14—Pete Marciante, New Orleans--W 4
May 2—Wayland Duboise, New Orleans L 4
May 31—Ralph Franklin, New Orleans--W 4
Sept. 26—Joe Marcantel, New Orleans--KO 1
Oct. 5—Joe Reyes, New Orleans---L 6

1950

Feb. 13—Bill Gillespie, New Orleans---W 4
Mar. 29—Bobby Mayeur, New Orleans-KO 6
May 1—Billy Gillespie, New Orleans---W 6
May 31—Billy Gillespie, New Orleans---W 6
June 28—Al Garcia, New Orleans---KO 6
Oct. 23—Billy Gillespie, New Orleans--KO 6

BIBBER GAUGHAN

Pawtucket, R. I. Featherweight

1948

Nov. 23—Rocky Dadio, Worcester---W 4
Dec. 6—Jimmy Lamprey, Providence---W 4
Dec. 20—Jimmy Lamprey, Providence---L 4

1949

Jan. 3—Bobby Veal, Providence---W 4
Jan. 7—Billy Mays, Worcester---W 4
Jan. 24—Bobby Goldstein, Providence KO 1
Jan. 31—Pete Noka, Providence---L 4
Feb. 21—Johnny Olms, Providence---KO 4
Mar. 7—Pete Noka, Providence---W 4
Mar. 14—Roger Lessard, Providence---W 6
Apr. 7—Billy Mays, Fall River---W 6
Apr. 11—Tommy Kaye, Providence---W 6
May 2—Jim Brunton, Providence---KO 4
May 16—Jimmy Lamprey, Providence---L 6
June 1—Jimmy Stillato, Worcester---D 6
June 13—Earl Carroll, Providence---W 6
July 18—Roger Lessard, Providence---W 6
Sept. 19—Kenny Adams, Norwich---KO 3
Sept. 30—Joey Dell, Providence---W 6
Oct. 7—Jerry Kortright, Providence---L 8
Nov. 25—Danny Falcone, Norwich---W 8
Dec. 12—Eddie Posey, Providence--KO by 2

1950

Feb. 20—Russ Dungy, Providence ---W 6
Mar. 6—Curley Drouin, Providence ---W 6

HENRY (PAPPY) GAULT 23-1

Spartanburg, S. Car. Featherweight

1948 (9-0)

Nov. 6—Don Smith, Lancaster, S. C.---W 4
Nov. 18—Eddie Sizemore, Asheville---KO 3
Nov. 26—Don Smith, Carlotte ---W 6
Dec. 7—Bert Calahan, Asheville---KO 5
Dec. 17—Eddie Sizemore, Gaffney, S. C. KO 3

1949

Jan. 13—Ted McFalls, Aiken ---W 6
Jan. 21—Bascomb Bradley, Union, S. C. KO 5
Jan. 27—Jimmy McLaurin, Aiken---W 6
Feb. 19—Jackie Fields, Asheville---KO 3
Mar. 3—Shorty Horan, Asheville---KO 5
Mar. 10—Don Smith, Union S. C.---W 10
Mar. 24—Ted McFalls, Concord---W 6
Apr. 4—Don Smith, Charlotte---W 6
Apr. 6—Don Smith, Spartanburg---KO 2
Apr. 16—Kid Bailey, Asheville---W 8
June 24—Bert Calahan, Greensboro---W 6
July 29—Bert Calahan, Spartanburg---KO 5
Sept. 6—Don Cooper, Asheville---KO 6
Sept. 22—Lew Yonkers, Asheville---W 10
Nov. 10—Julius Luke, Columbia---W 10

1950

Mar. 4—Julius Luke, Charleston---W 8
Apr. 7—Julius Luke, Augusta---W 10
May 31—Julius Luke, Spartanburg---W 10
Oct. 10—Frankie Sodano, New York---L 8

BABY GAVILAN

Cuban Lightweight

1947

Sept. 13—Kid Bebo, Moron ---D 6
Sept. 27—Joe la O, Ciego de Avila---L 6
Oct. 4—Miguel Mendivil, Moron---L 8
Nov. 1—Ibrahim Cardoso, Moron---D 6
Nov. 15—Pedro Santell, Moron---KO 3
Dec. 13—Kid Bebo, Moron---L 10
Dec. 27—Oscar Ventosa, Moron---W 8

1948

Jan. 17—Joe la O, Moron---W 8
Feb. 7—Baby Coche, Moron---KO 3
Apr. 3—Roberto Pozo, Moron---L 8
Apr. 30—German Viciedo, Moron---D 8
June 5—Roberto Pozo, Moron---L 8
July 5—Julio Martinez, Florida---W 10
July 28—Tony Armenteros, Ciego de Avila ---L 10
Aug. 14—Tony Armenteros, Ciego de Avila ---D 10
Oct. 9—Kid Bebo, Ciego de Avila---W 10
Oct. 23—German Viciedo, Ciego de Avila L 10
Sept. 11—German Viciedo, Ciego de Avila ---KO 2
Nov. 6—Miguel Guilarte, Sancti Spiritus---KO 5
Nov. 20—Walfredo Valiente, Sancti Spiritus ---KO 2

1949

Jan. 15—Lesmes Echeverria, Manzanillo-D 10
May 5—Kikaro Garcia, Sancti Spiritus--L 10
June 18—Gerardo Veloz, Guaimaro---NC 8
June 25—Roberto Perez, Guaimaro---KO 2
July 9—Gilberto Alvarez, Guaimaro---W 8
July 16—Alberto Contreras, Tunas---W 8
Aug. 6—Gerardo Veloz, Guaimaro---W 8
Aug. 13—Kid Bururu, Tunas---W 10
Oct. 1—Juan Colarte, Placetas---KO 5
Oct. 8—Gilberto Kessell, Placetas---W 8
Oct. 29—Guillermo Montalban, Puerto Padre ---W 10
Nov. 26—Rufino Sardinas, Chaparra---L 10

1950

Jan. 7—Ernesto Garrido, Chaparra---KO 1
Jan. 21—Oswaldo Martinez, Chaparra---W 10
Feb. 4—Ramon Varona, Chaparra---KO 6
Feb. 11—Wilfredo Mayet, Chaparra---W 10
Mar. 11—Isaac Logart, Delicias---D 10
Apr. 8—Eduardo Escalona, Delicias---D 10
May 5—Roberto Pozo, Delicias---W 10
May 19—Isaac Logart, Delicias---W 10
June 16—Ibrahim Cardoso, Delicias---KO 4
June 30—Fausto Jiminez, Delicias---KO 6
July 29—Floro Hita, Havana---W 10
Sept. 16—Saguita Fernandez, Havana---KO 5
Sept. 30—Bombon Oriental, Camaguey---D 10
Nov. 5—Bombon Oriental, Havana---L 10
Nov. 24—Orestes Diago, Puerto Padre---W 10

KID GAVILAN

(Gerardo Gonzalez) 67-12-3

Cuban Welterweight

Born, January 6, 1926, Camaguey, Cuba. (49-0)

1943

June 5—Antonio Diaz, Havana---W 4
June 12—Bartolo Molina, Havana---W 4
Aug. 7—Nanito Kid, Havana---KO 6
Sept. 11—Sergio Prieto, Havana---KO 5

KID GAVILAN, Havana, Cuba

1944

Oct. 1—Juan Villalba, Havana.....KO 9
Nov. 25—Kid Bombon, Havana.....W 10
Dec. 23—Miguel Acevedo, Havana.....W 10

1945

Feb. 10—Kid Bombon, Havana.....W 10
Mar. 10—Jose Pedroso, Havana.....W 10
Apr. 21—Santiago Sosa, Havana.....KO 9
May 13—Kid Bebo, Cienfugos.....KO 4
May 26—Julio Cesar Jiminez, Havana...W 10
June 23—Pedro Ortega, Havana.....W 10
July 7—Jose Pedroso, Havana.....KO 4
Aug. 4—Julio Cesar Jiminez, Mexico....W 10
Aug. 26—Pedro Ortega, Mexico.....KO 6
Sept. 22—Carlos Malacara, Mexico.....L 10
Nov. 3—Carlos Malacara, Havana.....W 10
Nov. 17—Johnny Suarez, Havana.....W 10

1946

Jan. 26—Kid Bururu, Havana.....W 10
Feb. 9—Kid Bururu, Havana.....W 10
Mar. 2—Jose R. Zorrilla, Bayamo.....KO 4
Mar. 9—Santiago Sosa, Havana.....W 10
Apr. 5—Tony Mar, Mexico.....L 10
June 22—Jesus Varona, Havana.....W 10
Aug. 4—Hankin Barrow, Havana.....KO 7
Aug. 24—Jack Larrimore, Havana.....KO 3
Sept. 7—Hankin Barrow, Havana.....W 10
Nov. 1—Johnny Ryan, N. Y. C.....KO 5
Dec. 2—Johnny Williams, N. Y. C.....W 10
Dec. 13—Johnny Williams, N. Y. C.....W 10

1947

Jan. 28—Julio Pedroso, Havana .....W 10
Feb. 8—Jose Garcia, Alvarez, Havana ..W 10
Feb. 22—Baby Coullimber, Havana.....W 10
Mar. 12—Nick Moran, Havana.....W 10
Apr. 26—Vince Gambill, Havana.....KO 2
Aug. 11—Charlie Williams, Newark.....W 10
Aug. 18—Bobby Lee, Baltimore.....W 10
Sept. 2—Doug Ratford, Newark.....L 10
Sept. 15—Charley Millan, Baltimore.....KO 1
Sept. 18—Billy Justine, Philadelphia.....W 8
Oct. 23—Billy Nixon, Philadelphia.....W 8
Nov. 3—Bee Bee Wright, Baltimore...KO 10
Dec. 29—Buster Tyler, New York.....D 10

1948

Jan. 12—Gene Burton, New York .....D 10
Jan. 23—Joe Curcio, New York .....KO 2
Feb. 13—Vinnie Rossano, New York.....W 10
Feb. 27—Ike Williams, New York .....L 10
Apr. 13—Doug Ratford, Brooklyn .....L 10
Apr. 26—Tommy Bell, Philadelphia ....W 10
May 28—Rocco Rossano, New York ....KO 1
July 22—Roman Alvarez, New York ....W 10
Aug. 12—Buster Tyler, New York .....W 10
Sept. 23—Ray Robinson, New York .....L 10
Oct. 21—Vinnie Rossano, Wash.. D. C...KO 6
Nov. 12—Tony Pellone, N. Y. City.....W 10
Dec. 11—Ben Buker, Havana .....W 10

1949

Jan. 28—Ike Williams, N. Y. C.....W 10
Apr. 1—Ike Williams, N. Y. C.....W 10
May 2—Al Priest, Boston.....W 10
June 7—Cliff Hart, Syracuse.....KO 2
July 11—Ray Robinson, Philadelphia....L 15
(World Welterweight Title Bout)
Sept. 9—Rocky Castellani, N. Y. C.....W 10
Oct. 14—Beau Jack, Chicago.....W 10
Oct. 21—Lester Felton, Detroit.....L 10
Nov. 21—Laurent Dauthuille, Montreal..W 10
Dec. 17—Bobby Lee, Havana.....W 10

1950

Feb. 10—Billy Graham, New York.....L 10
Mar. 6—Otis Graham, Philadelphia.....W 10
Mar. 20—Robert Villemain, Montreal....L 10
May 8—George Costner, Philadelphia...L 10
May 26—George Small, New York.....W 10
June 8—Mike Koballa, Brooklyn.....W 10
June 19—Bobby Mann, Hartford.....W 10
July 2—Sonny Horne, Brooklyn.....W 10
July 13—Phil Burton, Omaha.....W 10
Aug. 16—Johnny Greco, Montreal.....KO 6
Oct. 23—Tommy Ciarlo, New Haven.....D 10
Oct. 30—Eugene Hairston, Scranton.....L 10
Nov. 17—Billy Graham, New York.....W 10
Dec. 4—Tony Janiro, Cleveland.....W 10
Dec. 22—Joe Miceli, New York.....W 10

BENNY GEARY

Edmonton, Canada Welterweight

1949

—Hal Kilgore, Edmonton.....KO 3
—Pinky Cowan, Edmonton.....KO 5
Oct. 14—Wilf Desjardins, Edmonton....W 10

1950

Jan. —Al Marotti, Edmonton.....L 10
Jan. —Bill Eddy, Edmonton.....KO by 3
Apr. 20—Hal Robbins, Edmonton...KO by 6
May 11—Hal Robbins, Edmonton.....KO 6
June 16—Auriello Rameriz, Edmonton...W 8

ERNIE GENELL

Scranton, Pa., Middleweight

30-3-1
(23-0)

1947-1948

—Paul Ashland, Shendoak, Pa...KO 1
—Joe Mead, Philadelphia.....KO 2
—Bobby Long, Old Forge, Pa....KO 1
—Carl Palmer, Binghamton.....KO 1
—Tony Wolfe, Lebanon, Pa.....KO 2
—Joe Collins, Philadelphia.....KO 2
—Billy Gallagher, Philadelphia..KO 2
—Harry Everett, Philadelphia...KO 1
—Vigil Pater, Elmira, N. Y. C....KO 4
—Sam Carter, Newark .....W 4
—Marion Tulock, Philadelphia..KO 2
—Roy Brown, Philadelphia.....KO 1
—Tony Metz, Easton, Pa. .....W 4

1949

Jan. 13—Ernie Miles, Scranton.....KO 3
Jan. 25—Charley Perkins, Brooklyn....KO 2
—Tony Rose, Hazelton, Pa. .....L 8
Feb. 10—George Coachle, Wilkes-Barre KO 3
Feb. 15—Jimmy Burgos, Brooklyn.....W 6
Mar. 7—Tony Rose, Hazelton.....KO 2
June 9—Pedro Flores, Wilkes-Barre.....W 6
July 13—Johnny Brown, Scranton.....W 6
Aug. 4—Billy Peterson, Scranton.....KO 1
Aug. 8—Joe Kersey, Wilkes-Barre.....KO 3
Nov. 29—George Clark, Wilkes Barre....W 6
Dec. 9—Frankie Navedo, Binghamton.KO 1
Dec. 16—Bobby Bowman, Scranton.....KO 2

1950

Feb. 2—Johnny Brown, Philadelphia...W 4
Feb. 6—Frankie Falco, Scranton.....KO 1
Apr. 14—Billy Wright, Wilkes-Barre...KO 1
Apr. 19—Randy Ingram, Philadelphia....L 6
May 25—Randy Ingram, Wilkes-Barre...D 6
Aug. 2—Clarence Smith, Scranton....KO 4
Nov. 20—Billy Brown, Pottsville,.....KO 1
Nov. 27—Freddie Lott, Scranton.....L 8

BILLY GFROEHRER

Jersey City, N. J. Lightweight

1950

Feb. 21—Al Fieri, New York.....KO 2
Feb. 28—Fred Iorio, New York.....W 4

June 15—Dickie Wilson, Brooklyn.....D 4
Sept. 14—Rocco DeFranco, Brooklyn...KO 2
Oct. 11—Rocco Quallo, New York.....KO 4
Oct. 31—Jimmy Wilde, New York.....W 4
Nov. 10—Fred Mabye, New York.....L 4

JOHN GIACO

Brooklyn, N. Y., Featherweight

1949

May 21—Bill Brady, Brooklyn.....KO 1
June 16—Angel Leon, N. Y. C.....KO 2
July 11—Pedro Mena, Brooklyn.....KO 1
Aug. 8—Joe Rodriguez, Brooklyn.....KO 2
Aug. 29—Rafael LaBoy, Brooklyn...KO by 3
Sept. 17—Mike Prosper, Brooklyn.....W 4
Oct. 15—Robert Valentin, Brooklyn....KO 1
Oct. 24—Pat McCune, Brooklyn....KO by 4
Nov. 7—Pat McCune, Brooklyn.....KO 1
Dec. 5—Max Vasquez, Brooklyn.....W 4
Dec. 17—Al Spencer, Brooklyn.....KO 2

1950

Jan. 14—Jack Tipping, Brooklyn.....W 4
Feb. 11—Robert Valentine, Brooklyn..KO 1
Mar. 18—Robert Fuentes, Brooklyn.....W 4
Apr. 6—Max Osario, Brooklyn.....W 6
Apr. 24—Max Osario, Brooklyn.....D 4
May 22—Richard Crump, Brooklyn.....W 4
July 31—Billy Proctor, Brooklyn.....W 4
Oct. 14—Joe Carrabello, Brooklyn.....KO 2
Oct 28—Alex Finbreth, Brooklyn.....L 4
Dec. 9—Manuel Baptista, Brooklyn...KO 2

JOE GIACOBBE

Brooklyn, N. Y., Welterweight

1949

Feb. 7—Larry Pesonen, N. Y. C.....W 4
Apr. 7—Joe Amadeo, N. Y. C.....KO 1
Apr. 12—Larry Mullins, N. Y. C.....W 4
June 23—Claude Hammond, Brooklyn....L 4
Aug. 25—Walter Keyes, Brooklyn.....L 4
Nov. 3—Jim Sturges, New York.....D 4
Nov. 28—Shazan Williams, New York....L 4
Dec. 17—Louis Ortiz, Brooklyn.....L 4

1950

Jan. 11—Eddie Lee Rawlings, New York..D 4
Feb. 9—Eddie Llano, New York.....W 4
Feb. 25—Gene Bora, Brooklyn.....W 6
Mar. 10—Joe Lupo, New York.....L 6
May 26—Irving Wallach, New York.....L 4
Nov. 6—Bobby Gainsville, New York....L 6
Dec. 16—Larry Mullins, Brooklyn.....W 4

JOEY GIAMBRA

13-0-1

Buffalo, N. Y., Welterweight

(11-0)

1949

June 28—Lee Phillips, Ft. Erie.....KO 2
Sept. 27—Jesse Bradshaw, Buffalo .....D 4
Nov. 7—Manuel Gonzales, Buffalo.....KO 2
Nov. 15—Danny Junior, Buffalo.....KO 2
Nov. 29—Henry Powell, Rochester.....KO 1

1950

Jan. 10—Johnny Miller, Buffalo.....KO 1
Feb. 7—Leroy Nolan, Buffalo.....KO 2
May 2—Sammy Daniels, Buffalo.....KO 3
May 16—Rolly Johns, Buffalo.....W 6
Aug. 16—Gordon Hunt, Buffalo.....KO 2
Sept. 16—George Warren, Erie.....KO 2
Sept. 25—Pete Pauline, Buffalo.....KO 1
Oct. 30—George Andrews, Rochester...KO 1
Nov. 14—Jessie Bradshaw, Buffalo.....W 8

JOE GIARDELLO

23-3-2

Southwark, Pa., Middleweight

(12-2)

1948

Dec. 30—Willie Wigfall, Philadelphia...KO 1

1949

Feb. 24—Clyde Diggs, Philadelphia.....D 6
Mar. 15—Don Ennis, Reading.....KO 4
Apr. 7—Billy Montgomery, Phila.....KO 1
Apr. 25—Ray Morris, Wilkes-Barre.....W 4
Apr. 28—Joe Aurillo, Philadelphia.....W 6
May 2—Emerson Charles, Philadelphia W 4
June 6—Henry Vonsavage, Phila. .....KO 2
June 20—Ray Hass, Philadelphia.....KO 3
July 13—Leroy Fleming, Washington...KO 1
Nov. 14—Mitchell Allen, Philadelphia...W 6
Dec. 5—Jim Dockery, Philadelphia....KO 2

1950

Jan. 5—Johnny Fry, Philadelphia.....W 6
Jan. 16—Joe D. Martino, New Haven.....L 8
Jan. 26—Johnny Bernardo, Phila.....W 8
Feb. 9—Johnny Barnardo, Phila.....W 8
Mar. 23—Armando Amanini, Brooklyn..W 8
Mar. 27—Steve Sabatino, Phila.....KO 1
Mar. 29—Johnny Brown, Allentown.....W 6
Apr. 20—Tommy Varsos, Brooklyn.....KO 1
May 4—Hurley Sanders, Brooklyn.....W 8
May 17—Carey Mace, New York....KO by 8
Aug. 25—Al Berry, Scranton.....KO 1
Sept. 26—Ted DiGiammo, Wilkes-Barre..KO 1
Oct. 16—Bruce Ubaldo, Wilkes-Barre....W 8
Oct. 26—Harold Green, Brooklyn...KO by 6
Nov. 27—Gene Roberts, Philadelphia.....D 8
Dec. 18—Leroy Allen, Philadelphia.....KO 5

CHUCK GIBBONS

Elwood City, Pa., Welterweight

1948

Apr. 1—Willie Guy, Pittsburgh .....KO 2
May 11—Klay Milliron, Ellwood City....W 4
Aug. 9—Klay Milliron, Pittsburgh .....W 4
Aug. 13—Tony Netro, Girard, O. .....W 6
Oct. 11—Ted Phillips, Pittsburgh.....W 4
Oct. 21—Willie Guy, Pittsburgh.....KO 1
Nov. 22—Paul O'Hara, Pittsburgh.....W 6
Dec. 16—Cab Calloway, Youngstown....W 4

1949

Feb. 3—Jackie Botnovich, Pittsburgh...L 6
Apr. 27—Snooks Howard, Miami.....KO 6
June 27—Don Free, Pittsburgh.....KO 4
June 29—Jackie Botnovich, Ellwood City D 6
July 18—Mario Coll, Pittsburgh.....L 5
Aug. 3—Curtis Coles, Pittsburgh.....L 5

1950

Apr. 13—Calvin O'Neal, Pittsburgh..KO by 2

GEORGE GIBBS

Philadelphia, Pa., Welterweight

1949

Dec. 15—Gene Elliott, Philadelphia.....W 4
Dec. 29—Billy Why, Philadelphia.....KO 6

1950

Feb. 8—Joe Green, Philadelphia.....KO 1
Mar. 9—Jimmy DeCerio, Philadelphia..W 6
Apr. 3—Vince Barnes, Philadelphia...KO 2
May 1—Lloyd Tate, Philadelphia.....L 6
June 21—Lloyd Tate, Philadelphia.....L 6

BILLY GIBSON

San Francisco, Calif., Lightweight

1950

Jan. 9—Billy Corona, San Francisco..KO 3
Jan. 30—L. D. Brown, San Francisco....L 6
Feb. 7—Albert Moore, San Jose.....L 6
Feb. 16—Billy Corona, Sacramento.....D 6
Mar. 28—L. D. Brown, Oakland.....L 6
Apr. 4—Billy Corona, Sacramento.....W 6
May 15—Billy Corona, San Francisco....L 6
Aug. 23—Maxie Docusen, Phoenix...KO by 4

LLOYD (FLOYD) GIBSON

Cincinnati, O. Light Heavyweight

1946

Jan. 1—Ira Huges, Cincinnati.....W 5
Jan. 24—Tommy Challes, Cincinnati...W 8
Feb. 18—Billy Shaw, Cincinnati.....KO 6
Mar. 25—Tommy Woodward, Cincinnati..W 8
Apr. 24—Bat Sebastian, Keene.....KO 9
May 2—Jommy Nelson, Fall River.....W 8
June 10—Tommy Woodward, Cincinnati W 10
July 29—Don Creed, Cincinnati.....KO 2
Sept. 23—Pat Carter, Cincinnati.....W 6
Oct. 25—Mose Brown, Louisville.....W 10
Nov. 12—John Fulton, Pittsburgh.....KO 3
Nov. 18—Speedy Duval, Huntington....W 10

1947

Jan. 27—Cocoa Kid, Chicago.....L 6
Feb. 18—Eddie Miller, Cincinnati .....W 10
Mar. 10—Eddie Taylor, Cleveland .....W 5
Apr. 14—Russ Baxter, Pittsburgh .....W 6
Sept. 24—Bill Poli, Jamaica .....KO 5
Oct. 29—Jimmy Allen, Jamaica .....D 8

1948

Jan. 13—Ricardo Radelli, Cleveland...KO 1
Mar. 16—Charley Hayes, Cleveland.....KO 6
May 26—Billy Cooper, Cincinnati.....W 10
July 16—Charley Black, Columbus.....KO 1
Oct. 11—Sylvester Perkins, Chicago.....L 10

Nov. 1—Archie Moore, Wash., D. C.—WF 4

1949

Apr. 1—Clinton Bacon, Indianap'ls. KO by 6
Sept. 2—Art Towne, Chicago—L 10
Oct. 28—Ezzard Charles, San Diego—Exh. 2
Nov. 14—Rex Layne, Salt Lake City—KO by 3
Dec. 6—Bob Murphy, Los Angeles—KO by 2

1950

Aug. 15—Dutch Culbertson, Buffalo—W 6
Sept. 27—Jimmy Riley, New York—W 4
Dec. 5—Charley Lee, Cincinnati—W 6

EDDIE GILCHRIST

Washington, D. C., Featherweight

1950

Mar. 27—Lew Yonkers, Washington—W 5
Apr. 10—Young Lee Q. Murray, Wash.—W 5
May 22—Pat Thomas, Washington—L 5
Aug. 7—Alex Fimbres, Washington—W 4
Oct. 9—Joey Longo, Baltimore—KO 2
Oct. 30—Elmer Barksdale, Baltimore—L 6

PETE GILL

Austin, Tex., Welterweight

1949

Apr. 18—Billy Gillespie, New Orleans—W 4
May 2—Billy Gillespie, New Orleans—W 4

1950

Jan. 23—Julio Serna, Corpus Christi—D 10
Mar. 24—Pelon Garcia, Austin—KO 2
May 2—Johnny Dabbs, Houston—KO 3
May 9—Ralph Helms, Houston—KO by 5
June 6—Johnny Burke, Houston—KO 2
June 26—Boyd Smith, Corpus Christi—W 10
Nov. 13—Boyd Smith, San Antonio—W 6

RUSS GILLAM

Los Angeles, Calif., Middleweight

1950

Sept. 22—Rudy Martinez, Hollywood—L 4
Sept. 26—Rocky Slater, Los Angeles—W 4
Oct. 2—Rocky Slater, Ocean Park—D 4
Oct. 6—Rudy Martinez, Hollywood—L 4
Oct. 9—Bob Torrance, Ocean Park—L 4
Oct. 16—Rudy Romero, Ocean Park—D 4
Oct. 17—Rocky Slater, Los Angeles—W 4
Oct. 27—J. J. Crackwell, Hollywood—L 4
Oct. 31—Chuck Moody, Los Angeles—L 4
Nov. 6—Rudy Martinez, Ocean Park—L 4
Dec. 19—Frank Crane, Los Angeles—W 4
Dec. 22—J. J. Cracknell, Hollywood—L 4
Dec. 29—Frank Crane, Hollywood—L 4

BILLY GILLARD

Philadelphia, Pa., Lightweight

1946

July 11—Ernie Kegler, Philadelphia—W 4
Aug. 8—Johnny Green, Atlantic City—KO 2
Sept. 23—Lucky Johnson, Scranton—W 6
Nov. 21—Walt Femley, Philadelphia—KO 3
Nov. 23—Sammy Scalla, Asbury Park—KO 2

1947

Jan. 13—Mickey Garcia, Scranton—KO 4
Mar. 14—Henry Lassain, Asbury Park—L 6
Apr. 17—Henry Artenti, Atlantic City KO 1
May 9—Vic Haller, Boston—KO 4
May 19—Ralph Moran, Boston—KO 5
June 16—Johnny Juliano, Asbury Park L 6
July 29—Bobby Polowitzer, Hartford KO 4
Aug. 12—Doc Blanchard, Hartford—W 6
Sept. 24—Lloyd Hudson, Bangor—W 6
Oct. 10—Maurice Therreault, Augusta KO 3
Nov. 4—Orlando Fernandez, Phila.—W 6
Dec. 8—Orlando Fernandez, Philadel.—W 6
Dec. 18—Al Gaultiere, Pittsburgh—L Dis. 6

1948

Jan. 20—Danny Martin, Syracuse—KO 5
Feb. 17—Filipi Gomez, Syracuse—KO 1
Mar. 16—Ned Thomas, Syracuse—KO 1
Apr. 12—Danny Carabella, Philadelphia W 6
Apr. 27—Clem Custer, Syracuse—W 6
May 10—Johnny Juliano, Philadelphia—W 8
Aug. 19—Proctor Heinold, Syracuse—W 6
Sept. 28—Percy Bassett, Phila.—KO by 4

1949

Jan. 27—Jimmy Champagne, Phila.—L 6
Feb. 7—Tomas Beato, Philadelphia—L 6
Mar. 14—Eddie Marotta, Phila.—KO by 1
Apr. 6—Alfredo Pescatore, Syracuse—KO 4
Apr. 29—Tommy Baker, Syracuse—KO by 3
Nov. 16—Tommy Baker, Syracuse—L 6

1950

May 24—Bruno Lijoi, Syracuse—L 6

LOUIS (BILLY) GILLESPIE

New York, N. Y. Middleweight

1948

Mar. 16—Tony Bove, Brooklyn—L 4
Mar. 23—Jackie Sergio, New York—KO 2
Apr. 14—Tony Bove, N. Y. C.—L 4
Apr. 20—Jackie Sergio, New York—KO 1
Apr. 26—Tony Pellizzi, Brooklyn—KO 3
May 3—Neil Koerkle, Brooklyn—KO 4
May 18—Jim Warren, Syracuse—KO by 3
May 21—Ralph Giganti, N. Y. C.—L 6
May 22—Augie Iacabellus, Newburgh—L 4
May 30—Richard Nugen, Brooklyn—D 4
June 1—Richie Norgan, N. Y. C.—D 4
June 10—Gene Salisbury, Newark—KO by 4
June 21—Bob Morgan, N. Y. C.—W 4
June 30—Nick Bufalino, N. Y. C.—W 4
July 6—Bobby Morgan, N. Y. C.—L 4
July 22—Bobby Morgan, Brooklyn—L 6
July 27—Eddie Le Boeuf, N. Y. C.—L 6
July 30—Eddie Le Boeuf, N. Y. C.—W 4
Aug. 12—Johnny Carroll, N. Y. C.—L 4
Aug. 23—Jim Nickers, Brooklyn—L 4
Aug. 26—Willie Giano, Syracuse—L 4
Aug. 30—Freddy Pedreiere, N. Y. C.—L 4
Sept. 3—Walter Rooney, Newburgh—W 4
Oct. 6—Paul Cannon, N. Y. C.—W 4
Oct. 11—Paul Cannon, Brooklyn—W 4
Oct. 27—Tommy Engelhardt, White Pl.—D 4
Nov. 2—Al Adelson, Brooklyn—L 4
Nov. 8—James Suber, Brooklyn—W 4
Nov. 16—Jimmy DeMetrios, Brooklyn—L 6
Nov. 22—Vinnie Mazac, Brooklyn—W 6
Nov. 26—Vinnie Mazac, N. Y. City—W 6
Dec. 1—Ray Solomon, N. Y. City—L 6
Dec. 29—Mike Azadian, New York—L 4

1949

Jan. 5—Joe Martino, Jersey City—L 8
Jan. 17—Jimmy Burgos, Brooklyn—L 4
Jan. 20—John Darby, Newark—W 8
Jan. 24—Armando Amanini, Brooklyn—L 6
Feb. 9—Hurley Sanders, Jersey City—L 8
Aug. 8—Boots Nelson, Ocean Park—D 3
Aug. 22—Boots Nelson, Ocean Park—D 4
Aug. 25—Boots Nelson, Los Angeles—L 4
Sept. 1—Lenny Getman, Los Angeles—L 4
Sept. 8—Jackie Condon, Los Angeles—L 4
Sept. 13—Jackie Condon, Los Ang.—KO by 4
Sept. 20—Reno Abellira, Honolulu—KO by 1
Oct. 11—Jerry Mendonza, Honolulu—KO by 2
Oct. 25—Rocky Slater, Los Angeles—L 4

1950

Feb. 13—Rocky Gatlin, New Orleans—L 4
Apr. 17—Dave Meredith, New Orleans—W 4
May 1—Rocky Gatlin, New Orleans—L 6
May 31—Rocky Gatlin, New Orleans—L 6
July 10—Joe Augustine, New Orleans—W 4
July 24—Bobby Camp, New Orleans—W 4
July 31—Boyd Smith, New Orleans—D 4
Oct. 23—Rocky Gatlin, New York—KO by 6

BILLY GILLIAM

Newark N. J., Heavyweight

1946

Aug. 16—Gilly Ferrion, Asbury Park—KO 3
Oct. 11—Jimmy Robinson, Phila.—KO 3
Oct. 28—Moose Kennedy, Newark—KO 6

1947

Jan. 3—Howard Chard, Asbury Park—W 6
Feb. 25—Ken Shaw, Jersey City—L 8
June 2—Roy Thomas, Newark—W 6
June 16—Mickey Carter, Newark—D 6
Oct. 20—Adam Spencer, Newark—W 6
Nov. 3—Mickey Carter, Newark—KO 6
Nov. 13—Eddie Franklin, Atl. City—W 8

1948

Jan. 8—Gene Jones, Atlantic City—L 10
Jan. 26—Red Applegate, Newark—W 8
Feb. 2—Lee Jackson, Newark—W 8
Feb. 9—Red Applegate, Newark—W 8
Mar. 11—Roy Thomas, Atlantic City—W 8
Oct. 19—Jim Walker, Jersey City—W 6

1949

Jan. 20—Maynard Jones, Newark—L 8
Feb. 7—Colion Chaney, Philadelphia—L 8
Mar. 31—Earl Hines, Atlantic City—KO 4

July 25—Willie Bean, Springfield.....W 10
Aug. 10—Willie Bean, Springfield.....L 10
Oct. 31—Joe Louis, Atlantic City....Exh. 4

1950

Jan. 13—Joe Lindsay, Atlantic City.....L 8
Mar. 27—Abel Cestac, Newark.....D 10
May 8—Omelio Agramonte, Phila.....L 8

BUDDY GILLMAN

Renton, Washington, Featherweight

1948

Apr. 6—Billy Bledsal, Seattle.....KO 2
Apr. 27—Dick Miller, Bellingham.....W 4
Apr. 30—Blackie Vanderveer, Yakima...L 4
Aug. 24—Young Proctor, Portland.....KO 2
Aug. 31—Frank Almond, Vancouver..KO by 2
Nov. 30—Stan Bacca, Portland.....W 4
Dec. 3—Bobby Mills, Seattle.....W 4

1949

Feb. 8—Jerry Renaud, Portland.....W 4
Mar. 29—Dickie Miller, Seattle.....KO 2
Apr. 5—Monty Montgomery, Portland..L 6
Apr. 19—Monty Montgomery, Portland..L 6
July 19—Billy Smith, Portland.....KO 4
Aug. 2—Joey Ortega, Portland.....L 10
Sept. 6—Blackie Vanderveer, Seattle....D 6
Oct. 18—Oscar Schmidt, Seattle .....KO 5
Nov. 4—George Adams, Seattle.....KO 1
Nov. 22—Joey Ortega, Seattle.....W 6

1950

Feb. 2—Joey Clemo, Tacoma.....L 8
Feb. 17—Joey Ortega, Portland.....L 6
Aug. 7—Jess Mitchell, Lingston, Mont..KO 6

MIKE GILLO

New Haven, Conn., Middleweight

1948

Feb. 9—Red Curtis, New Haven.....KO 3
Feb. 23—Joe Paris, New Haven.....W 4
Mar. 2—Mel Griffin, N. Y. C.....KO by 1
Mar. 16—Bobby Holt, New Haven.....D 4
June 21—Ray Laurie, New Haven.....L 6
Aug. 12—Bobby Hicks, Waterbury.....W 6
Aug. 19—Jimmy Fox, Waterbury.....W 6
Sept. 16—Bob Cedar, Waterbury.....L 6
Oct. 19—Lanny Trader, New Haven KO by 3
Nov. 16—Harold Alle, Hartford.....W Dis. 4

1949

Jan. 11—Hal Savitsky, Hartford.....KO 4
Apr. 7—Nat Blum, New York.....KO 1
May 4—Dom Cirello, New Haven.....KO 1
May 13—Kenny Lovegrove, N. Y.....L 4
June 16—Bobby Tighe, Brooklyn.....L 6
Aug. 9—Country Sherman, West Haven..W 6
Sept. 2—John Jennings, New London..KO 5
Sept. 16—Frank Kruski, New London..KO 4
Sept. 26—Paul Pender, New Haven.....L 6
Oct. 28—Herb Tessier, Norwich....KO by 1
Nov. 9—Bobby Morgan, New York.....L 6

1950

Apr. 24—Harry Hall, New Haven.....KO 3
Apr. 29—Eddie Plouffe, Waterbury.....L 6
July 12—Eddie Plouffe, Bridgeport....KO 3
Aug. 2—Sonny Burke, Norwalk.....L 6
Aug. 16—Bill Kowalski, Norwalk.....KO 4
Aug. 24—Eddie Plouffe, Waterbury.....L 6
Oct. 5—Bob Stecher, Portland.....L 10
Nov. 16—Bob Stecher, Portland.....L 10
Dec. 20—Jimmy McLaughlin, Miami....KO 2

FRANKIE GIMBEL

Idaho Middleweight

1941

Aug. 6—Rufus Hill, Oakland.....KO 4
Aug. 20—Al Bluford, Oakland.....KO 2
Oct. 1—Bob Van Zandt, Oakland.....KO 2
Oct. 29—Stonewall Jackson, Oakland KO 4

(In U. S. Navy 1942)

1944

Feb. 23—Buck Thomas Oakland.....KO 1

1945

Feb. —Joey Albina, Spokane.....KO 5
Mar. 16—Jerry Brown, Spokane.....KO 1
Mar. —Speedy Cannon, Spokane....KO 9
Apr. 6—Speedy Cannon, Spokane....KO 6
May 25—Paulie Peters, Spokane.....D 10
July 4—Al Williams, Spokane.....KO 3
Dec. —Pete James, Spokane.....KO 2

1946

Jan. 18—Jimmy Hayden, Spokane.....W 10
Feb. 15—Jimmy Hayden, Spokane.....D 10
Mar. 15—Bob Castro, Seattle.....W 10
Apr. 12—Leroy Bolden, Spokane.....KO 3
Apr. 30—Art Lind, Seattle.....KO by 9
June 26—Paul Lewis, Oakland.....L 10
July 31—Lincoln Stanley, Oakland.....D 9
Sept. 25—Milo Savage, Spokane.....W 10
Oct. 9—Lincoln Stanley, Spokane.....W 10
Nov. 13—Lalo Rodriguez, Oakland.....L 8
Dec. 18—Lalo Rodriguez, Oakland.....L 8

1947

Apr. 16—Pedro Jiminez, Oakland ....KO 4
May 16—Paul Blanks, Spokane ....KO by 4
Oct. 7—Jiti Ross, Sacramento.....L 10

1948

Jan. 27—Pedro Jiminez, Spokane.....L 8
Apr. 30—Benny Flakes, Spokane.....D 8
July 13—Doug Lang, Spokane.....KO 2
Aug. 27—Roy Wouters, Spokane.....W 6
Sept. 16—Roy Wouters, Vancouver..KO by 6
Oct. 27—Eddie Halligan, Spokane.....D 4
Nov. 24—John Jennings, Spokane.....W 4
Dec. 3—Bernie Olson, Seattle .....L 6

1949

Mar. 9—Johnny O'Day, Spokane.....KO 2
Apr. 20—Bobby Volk, Spokane.....L 6
May 27—Jack Snapp, Tacoma.....KO 6
June 8—Bobby Volk, Spokane.....L 10
June 17—Babe Saunders, Sand Point, Ida. .....KO 2
July 26—John L. Sullivan, Portland.....L 10
Sept. 20—Lou Joseph, Seattle.....L 8
Oct. 12—Tony Rocco, Spokane .....KO 8
Dec. 2—Jack Snapp, Klamath Falls.....L 10

1950

June 5—Jimmy Langston, Vancouver KO by 2
Sept. 4—Paul Perkins, Winnemucca, Nev. D 8
Nov. 14—Ron Whittle, Calgary.....L 10
Dec. 11—Ron Whittle, Salt Lake City....L 8

MICKEY GIMBEL

Roseburg, Oregon, Lightweight

1949

Mar. 18—Al Marotti, Roseburg.....D 10
Apr. 5—Blackie Vanderveer, Portland..W 6
June 17—Pinki Cowan, Roseburg.....KO 7
Oct. 4—Don Rogers, Portland.....KO by 7

1950

Feb. 3—Frisco Baraco, Portland...KO by 3

GUILLERMO GIMINEZ

Buenos Aires, Argentine, Lightweight
(Previous Record Unavailable)

1949

July 13—Phil Terranova, N. Y.....W 8
Aug. 18—Terry Young, Brooklyn....KO by 5
Sept. 29—Beppe Colasanti, N. Y.....L 8
Oct. 3—Joey Carkido, Holyoke.....KO 10
Oct. 25—Buddy Garcia, Cleveland.....W 8
Nov. 7—Eddie Giosa, New Orleans.....D 10
Dec. 7—Freddy Monforte, New York...L 8
Dec. 14—Humberto Sierra, Miami.....L 10

1950

Jan. 30—Maxie Docusen, New Orleans..KO 9
Apr. 18—Art Aragon, Los Angeles...KO by 2
May 22—Enrique Bolanos, New Orleans..L 10
June 21—Carmen Basilio, New Orl..KO by 8
July 31—Carmen Basilio, New Orl...KO by 9

RALPH GIORDANO

Newark, N. J., Lightweight

1948

Nov. 22—Billy Williams, Newark.....W 4
Dec. 14—Jim Lorenzo, Jersey City.....KO 1

1949

Jan. 5—Otis Edwards, Jersey City.....W 4
Jan. 20—Otis Edwards, Newark.....W 4
Jan. 26—Benny Stewart, Jersey City...KO 3
Feb. 3—Charlie Maddox, Newark.....W 4
Mar. 3—Frankie Reale, Newark.....KO 1
Mar. 23—Jimmy McFadden, Jersey City..L 4
Mar. 31—Otis Edwards, Newark.....W 4
May 17—Norman Blair, Newark.....W 4
June 13—Vinnie Martinez, Newark.....L 4
July 11—Ned Carter, Newark.....W 4

Aug. 29—Birdie Loffa, Newark.....KO 2
Sept. 27—Tommy King, Newark.....W 4
Oct. 31—Stokes Thomas, Newark.....W 4
Nov. 22—Artie Argenti, Newark.....KO 3
Dec. 5—Birdie Loffa, Newark.....W 6

1950

Jan. 9—Walter Keyes, Newark.....W 6
Jan. 30—Manny Sanchez, Newark.....W 6
Mar. 13—Manny Correa, Newark.....KO 3
Apr. 3—Henry Schillizzie, Newark.....D 6
May 13—John Mulrooney, Brooklyn.....W 4
Aug. 3—Ralph Jacobs, Asbury Park.....W 6
Aug. 9—Joe Lupo, Jersey City.....L 6
Oct. 9—Willie Woods, Providence.....W 6
Nov. 3—Murray Levine, New York.....W 6
Dec. 1—Julie Colon, New York.....L 4
Dec. 19—Murray Levine, New York.....W 6

TOMMY GIORGIO

Schenectady, N. Y., Heavyweight

1948

July 1—Jack Harris, Albany.....W 5
July 13—Jim Davis, Albany.....W 5
Aug. 12—Dave Broudon, Torrington.....KO 1
Sept. 22—Ernest Conyer, N. Y. C.....W 4
Oct. 5—Percy Allen, New York.....W 4
Oct. 11—Don Jabbora, New York.....L 4
Oct. 21—Mike Franco, Jersey City.....L 4
Nov. 2—Howard McIllwin, N. Y. City.....W 4
Nov. 8—Carmine Vingo, Brooklyn.....KO by 2
Dec. 10—Dominick Perro, N. Y. City.....W 4
Dec. 17—Carmine Virgo, N. Y. C.....L 4

1949

Jan. 11—Tony Manfredonia, N. Y.....W 4
May 6—George Washington, N. Y.....L 4
May 23—Tony Jess, Rochester.....L 6
July 19—Ted Lowry, New Bedford.....W 10
Aug. 10—Charlie Norkus, N. Y.....KO by 4
Sept. 12—Bernie Reynolds, New Haven.....L 10
Dec. 2—Curt Kennedy, New York.....KO by 4

1950

June 12—Billy Grant, Springfield.....KO by 2

EDDIE GIOSA

Born in Philadelphia, Pa. Nationality, Italian-American Welterweight.

1943

Mar. 16—Al White, Philadelphia, Pa.....KO 4
Mar. 25—Henry Gibbs, Phila., Pa.....KO 1
Mar. 30—Joe Woodley, Phila., Pa.....KO 4
Apr. 8—Bobby Downs, Phila., Pa.....KO 1
Apr. 13—Joe Terry, Philadelphia, Pa.....KO 1
May 7—Charley Williams, Phila., Pa.....W 6
May 20—Charley Williams, Phila., Pa.....W 6
May 24—Joe Giglio, Philadelphia, Pa.....KO 2
July 1—Jimmy Pitts, Chester, Pa.....W 6
July 31—Willie Smith, Wilmington, Del.....W 10
Aug. 20—Ray Puig, N. Y. C.....W 4
Sept. 27—Clyde English, Phila., Pa.....KO 3
Oct. 4—Steve Kronis, N. Y. C.....W 6
Oct. 12—Johnny Morgan, Phila., Pa.....KO 7
Oct. 21—Frankie Donato, Phila., Pa.....W 8
Nov. 22—Frankie Donato, Phila., Pa.....W 8
Dec. 13—Frankie Carto, Phila., Pa.....W 8

1944

Jan. 20—Ruby Garcia, Philadelphia.....W 8
Feb. 14—S. Guido, Philadelphia.....KO by 6
Apr. 14—Lester Cueball Young, Phila.....KO 4
May 1—Hubert Samuels, Philadelphia.....D 8
May 18—Walter Cabey Lewis, Phila.....W 8
June 13—Ellis Phillips, Phila.....W 8
July 5—Hughie Civatte, Batesville, N. J.....W 8
July 14—Frankie Mills, Atlantic City.....W 8
Aug. 4—Danny Russell, Atlantic City.....KO 4
Sept. 14—Archie Wilmer, Phila.....L 8
Oct. 2—Jackie Leamus, Phila.....L 8
Oct. 24—Pedro Firpo, Camden.....D 8
Nov. 6—Jackie Leamus, Phila.....W 8
Nov. 17—Maxie Shapiro, Camden.....W 8
Dec. 1—Pedro Firpo, Camden.....W 8

1945

Apr. 16—Wesley Mouzon, Philadelphia.....L 10
May 7—Santa Bucca, Philadelphia.....KO by 6
July 20—Jimmy McAllister, Camden.....W 8
Sept. 3—Jimmy McAllister, Baltimore.....L 10
Sept. 10—Archie Wilmer, Philadelphia.....L 10
Oct. 11—Ellis Phillips, Philadelphia.....W 8
Nov. 1—Wesley Mouzon, Philadelphia.....L 8
Nov. 26—Willie Pep, Boston.....L 10
Dec. 17—Pat Scanlon, New York.....W 8

1946

Jan. 24—Cleo Shans, Philadelphia.....W 8
Mar. 11—Ike Williams, Phila.....KO by 4
Apr. 8—Ike Williams, Philadelphia KO by 1
Apr. 25—Al Victoria, Philadelphia.....W 8
May 9—Doug Ratford, Philadelphia.....W 8
July 16—Dorsey Lay, Philadelphia.....L 10
Aug. 12—Chester Rico, Springfield.....W 10
Sept. 6—Johnny Dell, N. Y. C.....W 8
Oct. 7—Roman Alvarez, N. Y. C.....W 10
Oct. 31—Pat Scanlon, Philadelphia.....W 8
Nov. 18—Jorge Morelia, Holyoke.....W 10
Nov. 29—Lulu Costantino, N. Y. C.....W 10

1947

Jan. 20—Bob Montgomery, Phila.....KO by 5
Mar. 3—Bobby Lee, Baltimore.....L 10
Apr. 3—Lulu Costantino, Phila.....W 8
Apr. 18—Julio Jiminez, N. Y.....W 10
June 25—Charley Williams, Phila.....W 8
July 18—Charley Fusari, Garden.....W 10
Sept. 22—Jesse Flores, San Francisco.....L 10
Oct. 6—Jimmy Collins, Phila.....W 10
Nov. 11—Jimmy Collins, Philadelphia.....D 10
Dec. 16—Maxie Shapiro, Miami.....D 10

1948

Feb. 6—Rocco Rossano, N. Y. C.....L 10
Mar 26—Rocco Rossano, N. Y. C.....KO by 1
May 19—Buddy Garcia, New Orleans.....D 10
June 28—Rudy Cruz, New Orleans.....W 10
July 15—Johnny Forte, Philadelphia.....W 10
July 27—Enrique Bolanos, Los Ang. KO by 7
Aug. 19—John LaRusso, N. Y. C.....W 8
Sept. 2—Patsy Brandino, Philadelphia.....W 8
Sept. 20—Buddy Garcia, New Orleans.....D 10
Oct. 26—Eddie Holtz, Trenton.....W 8
Nov. 11—Ike Jenkins, Philadelphia.....W 8
Dec. 7—Sandy Saddler, Cleveland.....KO by 2

1949

Feb. 28—Johnny LaRusso, Philadelphia.....W 10
Mar. 10—Doug Ratford, Philadelphia.....W 8
Apr. 4—Percy Bassett, Philadelphia.....W 10
May 2—Lew Jenkins, Philadelphia.....W 10
July 5—Durante Colletti, Philadelphia.....W 8
July 13—Beau Jack, Washington, D. C.....L 10
July 25—Durante Colletti, Philadelphia.....D 8
Aug. 22—Paulino Montes, New Orleans.....W 10
Sept. 30—Lew Jenkins, Philadelphia.....L 10
Nov. 7—Guillermo Giminez, New Orleans.....D 10
Dec. 6—Bob Sandberg, Milwaukee.....L 10

1950

Jan. 5—Lloyd Tate, Philadelphia.....W 10
Jan. 19—Percy Bassett, Philadelphia.....L 10
Feb. 23—Ermano Bonetti, Philadelphia.....W 8
Mar. 27—Bob Montgomery, Phila.....W 10
May 1—Johnny Greco, Philadelphia.....W 10
July 12—Arthur King, Philadelphia.....L 10
Aug. 28—Carmen Basilio, New Orleans.....W 10
Oct. 30—Glen Hendershot, New Orleans.....W 10
Nov. 20—Sonny Boy West, Providence.....L 10

CHICO GIVINS

Trenton, N. J., Middleweight

1949

Mar. 7—Charley Roach, Trenton.....W 4
May 5—Chuck Davis, Atlantic City.....L 6

1950

Feb. 13—Ronnie Hopp, Newark.....KO 3
Sept. 18—Roger Muriel, Elizabeth.....L 6

BOB GLADSTON

Los Angeles, Calif., Middleweight

1950

Jan. 30—Happy Woods, Ocean Park.....KO 1
May 12—Dan Nardico, Hollywood.....L 4

EDDIE GODBOLD

New York, N. Y., Light Heavyweight

1950

July 17—Tommy Ragucci, Brooklyn.....L 4
Oct. 11—Eddie Harris, New York.....W 4
Oct. 30—Tommy Ragucci, New York.....L 6
Nov. 16—Harold Drucker, Brooklyn.....L 6

ARTURO GODOY

(South American Heavyweight Champion)

Born, Oct. 10, 1912, Iquique, Chile.

1931

(Won seven contests, lost none)

1932

June 25—Pantaleon Mussolino, Havana..KO 4
July 2—Antonio Hevia, Havana.....W 10
July 16—Pedro Provenza, Havana....Draw 10
Aug. 1—Ray Swaeson, Miami.....KO 7
Aug. 27—Gordon Fortenbery, Miami.....W 10
Sept. 12—Ben Logan, Miami.....KO 2
Sept. 26—Cyclone Smith, Miami.....W 10
Oct. 2—Irwin Ashkenazy, Tampa.....KO 5
Oct. 27—Joe King, Tampa.....KO 5
Oct. 31—Tony Ferrante, Miami.....KO 1
Nov. 11—Frankie Palmo, Palm Beach..KO 10
Nov. 21—Johnny Mack, Miami.....KO 5
Dec. 6—Chick Rains, Palm Beach.....KO 5

1933

Jan. 16—Frankie Edgren, Palm Beach..W 10
Jan. 24—Davey Kemery, Palm Beach..KO 6
Feb. 4—Ruyino Alvarez, Havana.....KO 5
Feb. 24—Pantaleon Cuesta, Havana.....KO 5
Feb. 26—Frankie Crawley, Miami.....W 10
Apr. 1—Johnny Herrera, Havana.....W 10
May 2—Al Roman, Barcelona, Spain..KO 1
May 9—La Pantera de Arosa, Barcelona, Spain.KO 2
May 31—Santiago Sola, Barcelona, Spain..W 10
June 14—Rafael Siciliano, Barcelona...KO 2
July 1—Raul Bianchi, Barcelona.....KO 2
July 26—Mateo de la Ossa, Barcelona..KO 6
Aug. 23—Vicente Parrille, Barcelona...W 10
Dec. 16—Salvatore Zaetta, Buenos Air..KO 3

1934

Jan. 4—Mario Lenzi, Buenos Aires...KO 2
Jan. 20—Esteban Senestraro, B. Aires..KO 6
Mar. 1—Victorio Campolo, B. Aires....W 12
Apr. 22—Erwin Klaussner, Santiago, Chile..W 12
June 24—Erwin Klaussner, Santiago.....W 12
Aug. 12—Billy Jones, Santiago, Chile....L 12
Sept. 29—Eduardo Primo, B. Aires.....W 12
Oct. 20—Tommy Loughran, B. Aires..Draw 12
Nov. 24—Jose Carattoli, B. Aires.....W 12

1935

Jan. 5—Tommy Loughran, B. Aires....L 12
Mar. 17—Tommy Loughran, Santiago....W 12
May 18—Antonio Sebastiao, Rio Janeiro, Brazil..KO 3
Sept. 7—Oscar Davidson, Rio Janeiro..KO 1
Dec. 7—Eduardo Primo, Buenos Aires...W 12
Dec. 21—Vincenz Hower, B. Aires.....KO 10

1936

July 11—Luis Angel Firpo, B. Aires...KO 3
Oct. 21—Leroy Haynes, N. Y. C.....Draw 10
Nov. 11—Al Ettore, N. Y. C.....Draw 10

1937

Jan. 14—Jack Roper, N. Y. C.....KO 8
Feb. 3—Otis Thomas, N. Y. C.....KO 3
Feb. 25—Art Sykes, N. Y. C.....KO 3
Mar. 10—Maurice Strickland, N. Y. C..Draw 10
Apr. 28—Tony Galento, N. Y. C.....W 10
May 21—Roscoe Toles, Detroit .....L 10
June 22—Tony Galento, Chicago.....W 6
Aug. 4—Roscoe Toles, Detroit .....Draw 10
Oct. 8—Nathan Mann, N. Y. C.....L 10
Nov. 9—Eddie Mader, Brooklyn.....KO 5

1938

Nov. 3—Alberto Lovell, Buenos Aires..L 10
Dec. 18—Hans Birkie, Buenos Aires.....W 10

1939

Feb. 7—Eusebio Ramirez, Buenos Air..KO 3
Apr. 9—Alberto Lovell, Buenos Aires...W 12
July 12—Valentin Campolo, Buenos Air..W 12
Sept. 7—Eduardo Primo, Buenos Aires..LF 12

1940

Feb. 9—Joe Louis, N. Y. C.....L 15
(Heavyweight championship of the world)
June 20—Joe Louis, N. Y. C.....KO by 8
(World's Title)
Oct. 7—Gus Dorazio, Philadelphia.....W 10
Dec. 2—Tony Musto, Cleveland.....W 10

1941

May 17—Alberto Lovell, Buenos Aires...L 12
Title bout South American Heavyweight Championship.
Sept. 27—E. Carnese, Santiago, Chile....W 10
Nov. 1—Roscoe Toles, Buenos Aires....D 12

1942

Jan. 18—Alberto Lovell, Buenos Aires....L 12
Feb. 10—Roscoe Toles, Buenos Aires.....L 12
Mar. 7—Roscoe Toles, Buenos Aires.....L 12
June 7—Hans Haverlick, Salta.....KO 3
July 11—Roscoe Toles, Santiago.....D 12
Oct. 21—Roscoe Toles, Rio De Janeiro...L 12
Nov. 14—Roscoe Toles, Sao Paulo, Brazil..L 12

1943

Feb. 28—Alberto Lovell, Santiago.....W 12
Apr. 21—Fernando Menichelli, Sntgo...KO 1
July 18—Isidore Gastanaga, Bolivia....KO 5
Aug. 29—Roscoe Toles, Santiago.....W 12
Nov. 21—Fernando Menichelli, Caracas..KO 7

1944

Apr. 15—Alberto Lovell, Lima, Peru....NC
Dec. 20—Juan Ulrich, Santiago.....KO 2

1945

Mar. 1—Lee Savold, Chicago.....NC 8
June 14—Lorient Bouchard, Jacksonv. KO 2
Aug. 16—Tony Musto, Syracuse.....KO 6
Aug. 21—Cyclone Williams, Buffalo.....W 10
Oct. 15—Joe Muscato, Buffalo.....L 10
Nov. 25—Tex Boddie, Omaha.....W 10
Dec. 5—Buddy Knox, Denver.....KO 1

1946

Mar. 1—Laurent Bouchard, Norfolk....W 10
Mar. 27—Johnny Denson, San Antonio..KO 5
Apr. 4—Herb Jones, Memphis.....KO 2
May 14—Buddy Walker, Washington...KO 5
Sept. 12—Dan Merritt, Elizabeth.....KO 2
Sept. 28—Jimmy Carollo, Norfolk.....KO 1
Nov. 5—Louis Long, Baltimore.....KO 7
Nov. 20—Johnny Haynes, Los Angeles...W 10

1947

Feb. 7—Joe Louis, Mexico City.....Exh. 10
Feb. 19—Joe Louis, Santiago.....Exh. 6
Sept. 9—Charlie Cyclone Williams, Troy .....KO 5
Oct. 7—Turkey Thompson, Los Angeles L 10
Oct. 22—Jack Marshall, El Paso.....W 10
Dec. 1—Phil Muscato, N. Y. C.....W 10

1948

Jan. 20—Jimmy Bell, Trenton.....W 8
Feb. 24—Pat Richards, Trenton.....W 8
June 14—Pat Richards, Columbus.....KO 4
Aug. 17—Alabama Kid, Columbus.....L 10
Dec. 14—Joe Louis, Philadelphia.....Exh. 6

1949

Feb. 23—Harold Johnson, Philadelphia...L 10
June 1—Johnny Haynes, Pittsburgh....W 10
June 27—Elkins Brothers, Washington....W 10
Aug. 9—Maynard Jones, Wilmington....D 10
Aug. 16—Leonard Morrow, S. Fran..KO by 10

1950

Mar. 6—Karel Sys, Buenos Aires.....D 10

BOB GOLDEN

Akron, Ohio, Heavyweight

1949

Mar. 30—Willie Champion, Akron.....W 5
Apr. 13—George Sappie, Akron.....W 5
May 2—Dan Moray, Cleveland.....W 6
May 10—Chuck Davis, Akron.....KO 1
May 18—Bob Baker, Pittsburgh....KO by 4
May 25—Ringo Harris, Akron.....L 5

1950

Feb. 9—Rex Layne, Cheyenne.....L 8
June 3—Phil Smart, Denver.....L 6
June 13—Eugene Brown, Denver.....KO 2
July 6—Ben Bankhead, Cheyenne....KO 3
July 15—Johnny Denson, Denver.....KO 2

CHUCK GOLDSBY

Washington, D. C., Middleweight

1950

Apr. 10—Sonny Burke, Hartford.....KO 2
Apr. 17—Jimmy O'Brien, Washington..KO 1
Apr. 20—Ray Kelly, Brooklyn.....KO by 4
May 11—Matt Daniels, New York.....KO 3
July 11—Alton Bell, Hartford.....KO 3
July 21—Alton Bell, New London.....KO 3

MEL GOLDSMITH

New York, N. Y., Welterweight

1948

July 6—Young Edwards, Elizabeth....W 4
July 14—Pete Servin, New Haven.....L 4
Aug. 9—Jim Nickers, Stamford.....W 4
Nov. 22—Henry Clark, New York .....W 4
Dec. 3—Sonny Walsh, Lakewood.....KO 3

1949

Jan. 5—Kenny Clark, N. Y.....D 4
Feb. 4—George Soifakis, N. Y.....KO 1
Feb. 11—Sonny Luciano, N. Y.....L 4
Mar. 21—Sherman McNeill, N. Y.....L 4
Apr. 29—Jimmy Nickers, N. Y.....D 4
July 27—Frank Kruski, N. Y.....L 4
Nov. 10—Joe Brunwasser, Brooklyn.....W 4
Dec. 16—John McKenzie, Scranton.....W 6
Dec. 30—Genaro Narvaes, New York....W 4

1950

Jan. 26—Hank Risk, New York.....L 6
Feb. 2—Jimmy DeCerio, Brooklyn.....W 6
Feb. 15—Tommy Warnock, New York..KO 6
Mar. 2—John McKenzie, Brooklyn.....W 6
Mar. 14—Joey Fernandez, New York....W 6
Mar. 23—Gordon Hunt, Brooklyn...KO by 4
Sept. 30—Tommy Varsos, Brooklyn.....D 6
Dec. 7—Tony Amato, Brooklyn.....KO by 3

WALTER GOMES

New Bedford, Mass. Lightweight

1944

Apr. 28—Jinx Menard, Worcester .....KO 1
May 5—Eddie Giusti, Worcester.....L 1
Nov. 20—Billy Wilson, Providence..KO by 1
Dec. 5—Matty Robinson, N. B. ...KO by 2

1945

Jan. 23—Pedro Carvelho, New Bedford..L 6
Feb. 6—Pedro Carvelho, New Bedford..L 6
Feb. 13—Freddie Gilbo, New Bedford..KO 3
Feb. 27—Mickey Paul, New Bedford.....L 6
Mar. 6—James Lyles, New Bedford....KO 1
Apr. 24—Allie Abbott, New Bedford.....L 6
May 8—Eddie Moran, New Bedford.....L 6
June 18—Jose Fernandez, New Bedford..KO 1
Aug. 2—Red Levesque, Fall River..KO by 3
Sept. 4—Frank Perry, New Bedford.....L 6
Sept. 20—Billy Zaduck, Fall River...KO by 1
Oct. 5—Johnny Parvia, Worcester....KO 3
Oct. 18—Frankie Perry, Fall River.....W 6
Nov. 15—Paul LeCroix, Fall River..KO by 1
Dec. 12—Steve Bellus, Brockton.....L 6

1946

Jan. 3—Roland Gomes, Fall River.....KO 1
Jan. 24—Jackie Weber, Fall River..KO by 2
Jan. 31—Eddie Hudson, Fall River.....KO 3
Feb. 7—Billy Wilson, Fall River.....KO 5
Feb. 21—Roland Gomes, Fall River.....W 6
Mar. 25—Gil O'Malley, Boston.....KO 2
Apr. 3—Pete Noka, Providence.....W 6
Apr. 10—Lou Tavaras, Providence .....L 6
Apr. 25—Pete Noka, Fall River.....L 6
May 8—Lee Britto, Providence.....W 6
May 22—Chick Jones, Providence.....W 6
June 20—Lee Britto, Providence.....L 6
July 18—Pete Noka, Fall River.....W 6
July 23—Florient Desmarais, Man. KO by 4
Aug. 22—Jack Renault, Fall River..KO by 6
Sept. 5—Pete Noka, Fall River.....W 4
Sept. 9—Tony Prince, New Bedford...KO 1
Sept. 26—Al Britto, Woonsocket.....KO by 1
Oct. 3—Jim Prior, Fall River.....L 6
Oct. 24—Red Perkins, Fall River..KO by 5
Nov. 29—Buddy Lessard, Manchester...LF 6
Dec. 12—Eddie Deschenes, Fall River....D 4
Dec. 30—Tony Campo, Boston .....W 4

1947

Jan. 2—Joe Polowitzer, Fall River.....L 6
Jan. 16—Matty Robinson, Fall River.....L 6
Jan. 20—Tommy Reardon, Boston ..KO by 4
Feb. 18—Johnny Campinha, Manchest..KO 3
Mar. 13—Al Armstrong, Fall River.....KO 2
Mar. 20—Jimmy Garcia, Fall River.....KO 4
Apr. 15—Freddie Gilbo, Manchester.....NC 3
May 1—Bobby Demers, Fall River.....KO 2
May 6—Bob Stoddard, Salem.....L 6
Aug. 12—Red Perkins, New Bedford.....W 6
Sept. 25—Benny Colardo, Fall River.....W 6
Nov. 6—Eddie Richmond, Fall River.....L 6
Dec. 4—Don Williams, Worcester...KO by 3
Dec. 30—Carter Holmes, Salem.....L 6

1948

Jan. 15—Gene LeBlanc, Fall River..KO by 2
June 8—Tim King, Salem .....D 6
June 16—Charlie Russell, New Bedford..L 6
Sept. 16—Sonny Bentley, Providence.....L 4
Sept. 23—Sonny Bentley, Fall River.....D 4
Oct. 28—Oscar St. Pierre, Fall River.....W 4
Nov. 18—Jimmy McLarnin, Fall River...L 6
Dec. 9—Sonny Bentley, Fall River.....D 4

1949

Feb. 3—Lee Britto, Fall River.....D 6
Mar. 15—Pedro Crivello, New Bedford...L 6
May 3—Andy Bishop, New Bedford.....L 8
June 21—Dom Saia, New Bedford...KO by 6
July 5—Clarence Williams, N. Bed..KO by 1
Sept. 26—Al McLinnon, Holyoke.....KO 2
Nov. 8—Roland Gomez, New Bedford..W 4

1950

Apr. 11—Ed Silva, New Bedford.....KO 3
Apr. 20—Ray Reed, Worcester.....L 6
Aug. 22—Rocky Sullivan, New Bedford..D 6

MANNY GOMEZ

Tampa, Fla. Mexican-American Middleweight

1945

Jan. 5—Tabby Holloway, Tampa.....KO 2
Feb. 1—Lou Greenberg, Miami.....KO 4
Feb. 23—Lou Duva, Tampa.....W 10
June 1—Jack Larrimore, Tampa.....L 10
June 15—Jack Larrimore, Tampa.....W 10
July 27—Buster Carroll, Tampa.....L 10
Aug. 10—Buster Carroll, Miami.....KO by 4
Aug. 20—Ernie Petrone, Tampa....KO by 3
Sept. 27—Jimmy Gresham, Miami.....KO 4
Oct. 22—Billy Moore, Miami.....L 8
Oct. 25—Al Velez, Tampa.....KO by 1

1946

Jan. 14—Red Bryant, Tampa.....KO 5
Feb. 6—Joe Torres, Tampa.....W 10
Mar. 20—Buldog Camagueyano, Tampa..W 10
May 29—Bill Petersen, Miami.....KO by 2
June 6—Ralph Calutti, Miami.....KO by 6
Aug. 2—Johnny Dupree, Tampa.....W 10
Aug. 30—Al Reed, Tampa.....KO 2
Oct. 4—Johnny Dupree, Tampa.....W 4
Oct. 22—Johnny Dupree, Tampa.....L 8

1947

Oct. 28—Billy Kinard, Tampa.....W 6

1948

Apr. 5—Johnny Kilday, Orlando...KO by 3
Apr. 27—Buddy Webster, Tampa.....W 6
July 13—Johnny Carroll, Jacksonville ...W 10
Aug. 10—Joey Dunn, Jacksonville..KO by 3
Nov. 10—Joe Brunwasser, Miami....KO by 6
Dec. 6—Billy Morris, Sarasota.....KO 4
Dec. 27—Rene Cantero, Sarasota....KO by 6

1949

Jan. 17—Buddy Rose, Sarasota.....W 6
Mar. 10—Ray Collins, St. Peterburg.....D 6
Mar. 17—Tag Samon, St. Petersburg.....W 6
Mar. 31—Tag Samon, St. Petersburg..KO by 5

1950

June 23—Jimmy Leach, Tampa.....L 6

REUBEN GOMEZ

San Francisco, Calif., Featherweight

1950

Jan. 2—Frankie Sequiera, Stockton.....L 4
Feb. 1—James Mitchell, Oakland...KO by 2
Feb. 21—Pete Martinez, Sacramento.....L 4
Feb. 28—Pete Silva, San Jose.....KO by 3

ROLAND GOMEZ

Fall River, Mass. Lightweight

1949

Oct. 5—Til LeBlanc, Worcester...KO by 3
Nov. 8—Walter Gomes, New Bedford...L 4
Nov. 15—Vic Young, New Bedford..KO by 5
Nov. 30—Don Erickson, Worcester.....W 4
Dec. 8—Buddy Wade, Fall River.....KO 1

1950

Jan. 5—Gus Hamilton, Fall River.....W 4
Feb. 22—Guy Guerrette, Pittsfield.....L 6
Oct. 24—Red Downey, New Bedford...KO 3
Nov. 2—Mike Duffy, Fall River.....KO 3
Nov. 9—Roger Rineuette, Fall River....W 4
Nov. 16—Roger Ringuette, Fall River.....L 4
Nov. 27—Howard Friedman, Boston..KO by 4

TOMMY GOMEZ 75-9-2

Born, December 5, 1920, Port Tampa, Fla. Nationality, Spanish-American. Heavyweight. Height, 5 ft. 10½ in. (65-5)

1939

Nov. 3—Jack Wallace, Tampa, Fla.....KO 2
Nov. 10—Jack McMullen, Sarasota, Fla. KO 2
Nov. 24—Young Powell, Tampa.....KO 2
Nov. 30—Billy Lewis, Clearwater.....KO 3

1940

Jan. 2—Billy Parker, Sarasota.....KO 3
Jan. 12—Sammy Freeto, Tampa.....KO 3
Mar. 5—Bob Monin, Tampa.....KO 6
Mar. 23—Bob Monin, Tampa.....KO 5
Apr. 1—Leo Bailey, Tampa.....KO 3
Apr. 7—Jimmy DeWitt, Tampa.....KO 2
Apr. 14—Dilmos Long, Tampa.....W 10
Apr. 21—Leon Foucart, Tampa.....W 10
June 5—Buddy Rose, Tampa.....L 10
July 12—Texas Joe Dundee, Tampa....KO 3
July 20—Woody Jones, Tampa.....D 10
July 27—Woody Jones, Tampa.....KO 9
Sept. 13—Leon Foucart, Tampa.....KO 3
Sept. 20—Billy Colbert, Tampa.....KO 3
Oct. 4—Buddy Rose, Tampa.....KO 3
Oct. 11—Texas Joe Dundee, Ft. Myers..KO 2
Oct. 25—Maynard Daniels, Tampa.....W 10
Nov. 7—Young Allen, Tampa.....W 10
Nov. 14—Hardrock Harden, Tampa.....KO 7
Nov. 28—Young Allen, Tampa.....KO 3
Dec. 13—Lee Silvers, Tampa.....KO 7

1941

Jan. 6—Pietro Georgi, Sarasota.....KO 4
Jan. 22—Marty Clark, Tampa.....KO 1
Mar. 25—Ernie Petretti, Tampa.....KO 3
Apr. 18—Art Sykes, Tampa.....KO 2
May 23—Lou Thomas, Tampa.....KO 1
May 30—Jim Bowden, Jacksonville....KO 1
June 16—Teddy Yarosz, Tampa.....W 10
July 2—Mickey Dugan, Miami.....KO 2
July 14—Buddy Scott, Tampa.....KO by 7
Oct. 20—Jimmy DeSola, Tampa.....KO 3
Nov. 24—Wild Bill Rinehardt, Chester S. C.....KO 2
Oct. 27—Neville Beech, Tampa.....W 10
Dec. 1—Cowboy Greggs, Jacksonville..KO 1
Dec. 8—Bob Sikes, Tampa.....KO 7
Dec. 19—Leo Center, Jacksonville.....KO 6

1942

Jan. 26—Jim Robinson, Tampa.....KO 3
Mar. 6—Buddy Scott, Tampa.....W 10
Mar. 26—Billy Hood, Tampa.....KO 3
Apr. 28—Joe O'Gatty, Hartford.....KO 5
June 12—Tommy Tucker, Jacksonville..W 10
Sept. 21—Tommy Tucker, Jcksnvlle..KO by 2
In U. S. Army.

1943

Feb. 5—Claudio Villar, Tampa, Fla.....KO 3
Apr. 2—Tony Musto, Tampa, Fla.....KO 1
June 14—Buddy Knox, Tampa, Fla.....KO 5

1944

Aug. 11—Jimmy Evans, Tampa.....KO 1
Sept. 8—Johnny Flynn, N. Y. C.....L 6
Wounded in France.

1945

Dec. 4—Johnny Denson, Tampa.....KO 7
Dec. 21—Lou Thomas, Miami.....KO 4

1946

Jan. 29—Big Ben Moroz, Tampa.....KO 6
Apr. 15—Freddie Schott, Tampa.....KO 1
June 12—Phil Muscato, Buffalo.....KO 1
June 26—Jimmy Q. White, Buffalo....KO 1
July 11—Jimmy Kelley, Tampa.....Exh. 3
Aug. 16—Jersey Joe Walcott, N.Y.C. KO by 3
Oct. 22—Joe Matisi, Buffalo.....KO by 3
Retired on Nov. 4, 1946.

1947

Mar. 13—Johnny Kapovich, Tampa.....KO 2
Apr. 8—Johnny Aichers, Tampa.....KO 1
June 10—Al Sinabaldi, Jacksonville ....KO 3
July 18—Buddy Scott, Jacksonville....KO 3
Sept. 30—Walter Hafer, Tampa.....KO 3
Oct. 7—Gunnar Barlund, Jacksonville KO 5
Oct. 21—Johnny Flynn, Tampa.....KO 10

1948

Jan. 2—Fidel Arciniega, N. Y. C.....KO 2
Jan. 15—Angel Sotillo, Tampa.....KO 7
Feb. 5—Joe Matisi, Tampa.....KO 8
Apr. 27—Alfredo Lagay, Tampa.....L 10
Oct. 5—Tony Gangemi, Tampa.....KO 2
Nov. 10—Fidel Arciniega, Miami.....KO 3
Nov. 29—Lee Oma, Tampa.....KO by 1
Dec. 14—Natie Brown, Jacksonville.....D 10

1949

Jan. 28—Joe Domonic, Tampa.....KO 6
Feb. 9—Ted Walters, Miami.....KO 1
Feb. 22—Natie Brown, Jacksonville.....W 10
May 6—Al Marchioni, Tampa.....KO 2
June 16—Vern Mitchell, Tampa.....W 10
Aug. 24—Tommy DiGiorgio, Atlanta ..KO 1
Sept. 20—Bill Petersen, Tampa.....KO 8
Dec. 6—Whitey Berlier, Tampa.....KO 7
Dec. 29—Bill Petersen, Tampa.....KO 1

1950

Jan. 30—Ralph Moran, Orlando.....KO 2
Feb. 14—Artie Donato, Tampa.....KO 1
Mar. 22—Bob Satterfield, Chicago.....L 10

JOHNNY GONSALVES 21-2-1

Oakland, Cal., Lightweight

1947-1948 National A. A. U. Lightweight Champion. (4-0)

1948

Sept. 29—Archie Whitewater, Oakland..W 6
Oct. 27—Bobby Burgess, Oakland.....W 6
Nov. 3—Whirley Peppers, Oakland.....W 6
Nov. 17—Earl Syas, Oakland.....W 6
Dec. 1—Baby Cruz, Oakland.....KO 4

1949

Feb. 2—Tom Petty Oakland.....W 6
Feb. 16—Jean Moguin, Oakland.....W 10
Feb. 23—Billy Shelton, Oakland.....KO 1
Mar. 23—Lem Thomas, Oakland.....W 10
Apr. 8—Alex Amador, San Francisco..W 10
May 2—Alex Amador, San Francisco...W 10
May 18—Maxie Docusen, Oakland.....D 10
June 29—Joey Barnum, Oakland.....W 10
July 13—Tony Chavez, Oakland.....KO 8
Aug. 31—Beau Jack, Oakland.....L 10
Nov. 15—Philip Kim, Honolulu.....L 10
Dec. 7—Tommy Campbell, Oakland....W 10

1950

Jan. 9—Freddie Herman, San Fran.....W 10
Feb. 1—Freddie Herman, Oakland.....W 10
Feb. 15—Tommy Campbell, Oakland....W 10
May 10—Harold Jones, Oakland.....KO 4
Oct. 3—George Dunn, San Jose.....W 10
Oct. 25—Emil Barao, Oakland.....W 10
Dec. 13—Baby Ortiz, Oakland.....W 10

ABEL GONZALES

Boston, Mass. Heavyweight

1949

Oct. 31—Kid Wolfe, Providence.....W 6
Nov. 21—Sylvester Salters, Providence..L 6
Dec. 19—Freddie Fiducia, Providence...L 8

1950

Jan. 9—Sylvester Salters, Prov....KO by 4

CORKY GONZALES 44-3

Denver, Colo., Featherweight. Born, June 18, 1928. (9-1)

1947

June 23—Jim Sully, Sioux City.....W 4
July 11—Pete Cisneros, Sioux City.....W 4
July 24—Spider Webb, Denver.....KO 1
Aug. 26—Johnny Martinez, Denver.....W 6
Sept. 22—Paul Martinez, Omaha.....KO 4
Oct. 6—Dave Peake, Omaha.....KO 2
Oct. 20—Mel Hammond, Omaha.....W 4
Nov. 10—Joe Romano, Omaha.....W 4
Dec. 15—Bud Love, Omaha.....W 4
Dec. 29—Chief Jackson, Omaha.....W 6

1948

Jan. 7—Frankie Rivera, Omaha.....W 6
Feb. 17—Howard Jackson, Denver.....W 8
Mar. 15—Pat Murphy, Omaha.....W 6
Mar. 31—Russ Moore, Wichita.....W 6
Apr. 8—Joe Romano, Minneapolis.....KO 3
Apr. 19—Jorge Ortiz, Omaha.....KO 1
May 3—Joe Amaya, Omaha.....W 10
May 28—Red Grant, Omaha.....W 6
June 3—Quintero Hosza, Minneapolis..KO 2
June 17—Mickey Harris, Minneapolis ..KO 4
July 12—Val Valentine, Denver.....W 8
Aug. 13—Louis Langley, Denver.....W 8
Aug. 27—Paulie Cook, Denver.....W 8
Sept. 29—Eddie Marotta, Denver.....L 8

Oct. 29—Eddie Marotta, Denver.....W 8
Dec. 10—Sonny Gomez, Denver.....W 8

1949

Jan. 14—Bobby Bell, Denver.....W 8
Feb. 4—Ron Cannon, Chicago.....W 6
Feb. 11—Proctor Heinold, Denver.....W 8
Apr. 28—Proctor Heinold, Denver.....W 8
May 13—Chico Morales, Hollywood.....W 10
May 27—Pat Iacobucci, Denver.....W 10
June 17—Lee Bohles, Denver.....W 10
July 21—Harold Dade, Denver.....W 10
Aug. 1—Eddie Silva, Cheyenne.....KO 2
Aug. 5—Art Irlando, Denver.....W 10
Sept. 1—Eddie Marotta, Denver.....W 10
Nov. 22—Harold Dade, St. Paul.....W 10
Dec. 14—Miguel Acevedo, St. Paul.....L 10

1950

Feb. 23—Bobby Carew, Minneapolis.....W 10
Mar. 7—Hector Martinez, Albuquerque.W 10
Mar. 23—Art Irlando, Cheyenne.....W 10
July 18—Lenny Alvarez, New Orleans..W 10
Aug. 11—Luis Galvani, Denver.....KO by 9
Nov. 14—Leo Le Brun, Denver.....KO 2
Dec. 5—Harry La Sane, Denver.....W 10
Dec. 28—Bunny Berrigan, Minneapolis..W 8

JOE GONZALES

Oakland, Calif., Middleweight

1950

May 10—Don Jones, Oakland.....D 4
July 11—Frankie Rao, San Jose.....D 4
Aug. 31—Jimmy Collins, San Jose.....W 4
Sept. 23—Jimmy Collins, Eureka.....W 6
Oct. 3—Ernie Greer, San Jose.....W 6
Oct. 17—Clint Waters, Eureka.....D 6
Nov. 20—Clint Waters, San Francisco.....W 4
Dec. 11—Mongo Luciano, San Fran...KO by 5

JOSE GONZALES

Havana, Cuba, Featherweight

1950

July 1—Miguel Acevedo, Havana...KO by 9
Sept. 23—Memo Valero, Mexico City.....W 10
Nov. 8—Panchito Uribe, Mexico City...W 10
Nov. 25—Luis Castillo, Mexico City.....W 10

RALPH GONZALES

Mt. Carmel, Pa., Welterweight

1949

Nov. —Paul Gornick, Lakewood.....W 4
Dec. —Ray Kurbulis, Lakewood.....KO 1

1950

Jan. 17—Jim Russ, Lakewood.....W 4
Feb. 16—Paul Gornick, Mt. Carmel.....W 4
Mar. 16—Jack Simon, Mt. Carmel.....W 4
Apr. 20—Ted Queens, Mt. Carmel.....W 4
May 3—Billy Summer, Lakewood.....W 4
May 18—Willie Davis, Mt. Carmel.....W 4
June 16—Bob Bailey, Mt. Carmel.....KO 1
July 20—Bob Peck, Mt. Carmel.....KO 3
Aug. 1—Bob Graham, Lakewood.....KO 2
Aug. 17—Harry Tompkins, Mt. Carmel...W 6
Sept. 21—Al Capers, Mt. Carmel.....L 6
Dec. 18—Jimmy Dodge, Lancaster.....KO 2

RAY GONZALES

Puerto Rican Welterweight

1949

Mar. 24—Patsy Giovanelli, N. Y.....KO by 2
Dec. 17—Gene Japngie, Brooklyn...KO by 2

1950

Jan. 12—George Burrows, New York.....L 4
Aug. 7—Billy Jackson, Tampa.....KO 1

SIXTO GONZALES

Venezuelean Welterweight

1950

July —Raoul Perez, Venezuela.....NC 8
Aug. 5—Bobby Rosado, Caracas.....L 10

VICTOR GONZALES

New Brunswick, N. J., Welterweight

1950

Feb. 6—Don Cirilli, Newark.....KO by 2
Mar. 6—Freddy Randolph, Newark.....W 4
Mar. 27—Herbert Ely, Newark.....KO 2

FREDDY GONZALVES

Hawaiian Featherweight

1947

May 9—Arthur Frank, Honolulu.....W 4
May 22—Kid Tarlic, Honolulu.....W 4

1948

Mar. 16—Mamoru Hirota, Honolulu.....W 4
Apr. 6—Mamoru Hirota, Honolulu.....KO 2
Apr. 27—Dennis Telles, Honolulu.....KO 1
May 11—Freddy Silvano, Honolulu.....W 5
Aug. 3—Placido Torres, Honolulu.....L 4

1949

May 3—Mike Ines, Honolulu.....D 4
June 3—Mike Ines, Honolulu.....W 4
July 5—Gus Rosa, Honolulu.....KO 3
Aug. 9—Mike Ines, Honolulu.....KO 3
Aug. 16—Lou Langley, Honolulu.....KO 1
Aug. 30—Gus Rosa, Honolulu.....W 4
Oct. 11—Johnny Efhan, Honolulu...KO by 4
Nov. 8—Placido Torres, Honolulu.....L 4
Nov. 15—Gus Rosa, Honolulu.....W 4

1950

Apr. 25—Lou Langley, Honolulu.....KO 4

ARCHIE GOODBEE

(Archie Gibbons)

Hartford, Conn. Negro Lightweight

1944

Mar. 3—Young Beau Jack, Boston.....W 4
Mar. 10—Steve Kronis, Boston.....L 6
Mar. 14—Al Dione, Hartford.....KO 4
Mar. 28—Corky Davis, Hartford.....W 6
Apr. 4—Johnny Harris, New Bedford..W 8
Apr. 10—Chick Santos, New Haven.....D 6
Apr. 17—Oscar Lewis, Lynn.....L 8
Apr. 20—Chick Santos, New Haven.....W 6
Apr. 25—Chick Santos, Hartford.....D 6
Dec. 4—Joe Monty, Holyoke.....W 6

1945

Jan. 25—Ray Dooley, Boston.....W 4
Feb. 20—Frankie Ross, Hartford.....L 8
Feb. 26—Freddie Polowitzer, Holyoke.....W 6
Mar. 2—Johnny Cool, Worcester.....L 10
Mar. 28—Pat Scanlon, Webster.....L 10
Apr. 19—Pat Scanlon, Boston.....L 6
May 3—Izzy Manor, Boston.....W 6
June 26—Dick Lemer, Hartford.....L 6
July 26—Pat Doyle, Fall River.....W 10
Sept 24—Frankie Donato W Springfield W 6
Oct. 22—Ernie Guisti, Providence.....L 6
Nov. 29—Billy Zaduck, Lawrence.....KO 3
Dec. 6—George Nadeau, Lawrence.....KO 1
Dec. 18—Gene Howell, Salem.....W 6
Dec. 27—Oscar St. Pierre, Fall River.....L 10

1946

Jan. 1—Blond Tiger, Lawrence.....L 8
Jan. 9—Johnny Cool, Brockton.....W 10
Mar. 25—Young Junior, Holyoke.....W 6
Apr. 2—Joe Montiero, Hartford.....W 6
Apr. 23—Bob Pooler, Worcester.....KO 4
Apr. 29—Eden Germaine, Holyoke.....KO 4
May 7—Al Demont, Hartford.....KO 4
June 13—Jimmy McLarin, Bristol.....W 8
Oct. 7—Domingo Reyes, Holyoke.....W 6
Nov. 18—Paulie Jackson, Troy.....W 10
Dec. 2—Harry Diduce, Troy.....W 10

1947

Jan. 27—Petey Virgin, Troy.....L 10
Feb. 10—Jean Frachette, Troy.....W 10
Mar. 3—Tommy Stenhouse, Troy.....L 10
Apr. 10—Petey Virgin, Troy.....L 10
May 10—Phil Burton, Bklyn.....L 8
May 15—Al Dutra, Fall River.....W 6
May 19—Doug McDonald, Holyoke.....KO 6
May 22—Bobby English, Fall River.....W 8
June 3—Jim. McClellan, N. Adams KO by 1
July 15—Benny Delgado, New Bedford..L 8
July 31—Herbie Freeman, Portland.....L 10
Aug. 19—Jack Armstrong, Hartford KO by 4
Sept. 16—Roy Andrews, Portland...KO by 8
Nov. 17—Ted Davis, Holyoke.....L 8

1948

June 22—Pat Shannon, Salem.....L 8
July 7—Eddie York, New Bedford.....W 6
July 19—Tony Ducharme, Providence...L 6
Aug. 2—Dom Saia, Springfield.....W 6

1949

Feb. 7—Joey Kushner, Syracuse.....D 6
Mar. 25—Joey Kushner, Syracuse.....D 6

1950

Aug. 1—Armand Savoie, Montreal.KO by 4

JIMMY GOODING

Portland, Ore. Featherweight

1947

May 16—Billy Strutz, Portland.....W 4

1948

Sept. 22—Jerry Strutz, Salem ----------W 6
Sept. 28—Joey Edmunds, Portland------KO 2
Oct. 6—Monty Montgomery, Salem ---W 6
Oct. 14—Stan Almond, Vancouver------L 6
Oct. 20—Jerry Strutz, Salem----------W 6
Nov. 9—Joey Ortega, Portland----------W 6
Nov. 30—Felix Coleman, Portland-------W 6

1949

Jan. 4—Kenny Lindsay, Portland -------W 10
Feb. 1—Sonny Gomez, Portland--------W 10
Mar. 30—Joey Ortega, Eugene ----------W 10
May 3—Bucky Edwards, Portland -----W 10

1950

Temporarily inactive.

EDDIE GOODMAN

Philadelphia, Pa., Welterweight

1948

Aug. 19—Eddie Holloway, Philadelphia--D 6
Oct. 14—Johnny Ford, Philadelphia----KO 5
Nov. 4—Charley Spicer, Philadelphia---D 6

1949

Jan. 6—Honey Johnson, Phila.------KO by 1
Feb. 24—Primos Cutler, Phila. -----KO by 1
Apr. 28—Jimmy Swan, Atlantic City----W 6
May 5—Bucky Slocum, Philadelphia ---D 6
May 16—Bucky Slocum, Philadelphia----D 4
June 13—Joe Trofe, Philadelphia -------KO 4
Oct. 27—Bucky Slocum, Philadelphia---D 6
Dec. 8—Speedy Lawrence, Philadelphia-D 6

1950

Feb. 23—Joe Brewer, Philadelphia------W 6
Mar. 9—Lou Pompey, Philadelphia------D 6
Mar. 22—Joe Brewer, Philadelphia-----KO 3
June 12—Speedy Lawrence, Phila.--------L 6

BABE (HARDROCK) GORDON

Roseburg, Oregon, Heavyweight

1949

June 17—Joe Kahut, Roseburg ----------W 10
July 9—Kelly Wagner, Roseburg ------KO 1
Oct. 4—Dutch Culbertson, Portland ---W 10
Oct. 18—Bill Petersen, Portland----KO by 6

1950

Feb. 3—Johnny O'Neill, Portland-------L 10
Feb. 28—Lloyd Marshall, San Jose--KO by 6

BILLY GORDON

Philadelphia, Pa., Middleweight

1948

Apr. 23—Randy Ingram, Philadelphia ---W 4
May 14—Harvey Turner, Philadelphia --W 6
Sept. 16—Bruce Ubaldo, Philadelphia ---W 6
Oct. 14—Charley Spicer, Atlantic City--W 6
Nov. 30—Tommy Merrill, Camden-------W 6
Dec. 10—Milton Lightfoot, Worcester----W 6

1949

Feb. 10—Geo. Williams, Wilkes Barre--KO 4
Feb. 22—Lou Anglee, Salem ----------KO 6
Mar. 3—Lou Anglee, Fall River--------W 8
Mar. 7—Norman Horton, Providence ---W 8
Apr. 7—Buddy Farrell, Fall River -----W 10
Apr. 21—Cleve Bailey, Fall River ------W 10
June 6—Joe Rindone, Providence ------W 10
June 27—Art Towne, Providence --------L 10
July 19—Joe Blackwood, N. Bedfd..KO by 3
Oct. 3—Carmine Vitale, Providence----L 8
Nov. 14—Bobby McGuire, Holyoke------W 6
Dec. 2—Georges Chape, Fall River-----W 10
Dec. 22—Joe Blackwood, Fall River-KO by 1

1950

Jan. 30—Buddy Farrell, Providence---KO 7
Mar. 7—Jose Contreras, New Bedford--W 6
Mar. 30—Jose Contreras, Fall River------W 6

FLASH GORDON

San Diego, Cal. Negro Welterweight

1945

June 29—Ruffy Weedle, San Diego------KO 3
July 6—Jimmy Fish, San Diego--------KO 1
July 20—Kid Kilroy, San Diego------KO by 3
Aug. 17—Jimmy Fish, San Diego--------W 4
Aug. 24—Frank Conti, San Diego--------D 4
Aug. 31—Frank Conti, Hollywood -------L 4
Sept. 14—Lucio Beltran, San Diego------KO 4
Oct. 4—Teddy Guerrero, San Diego ----W 4
Oct. 12—Frank Conti, San Diego --------D 4
Nov. 2—Tommy Moore, San Diego -----W 4
Nov. 16—Al Garcia, San Diego ----------W 4
Nov. 30—Sonny Hill, San Diego----------L 6

1946

Jan. 4—Cerafino Garcia, San Diego---KO 4
Jan. 14—Jimmy Ladd, Ocean Park----KO 2
Feb. 1—Fali Villegas, San Diego------KO 2
Feb. 1—Lucio Beltran, San Diego------KO 2
Feb. 11—Mario Luna, Ocean Park-------W 6
Feb. 15—Tacha Cota, San Diego-----KO by 3
Feb. 19—Julio Franco, Los Angeles------W 4
Mar. 29—Irvin Steen, San Diego---------D 4
Apr. 12—Charles Salas, San Diego--------L 6
May 3—Jose Silva, Sa nDiego---------W 4
May 11—El Tigre, Phoenix-------------W 6
May 17—Dick Rodriguez, San Diego---KO 2
May 31—Ramon Castro, San Diego------W 6
June 3—Clarence Dalton, Pico----------L 4
Aug. 9—Chick Musgrove, San Diego----L 6
Aug. 12—Wallace Battie, Ocean Park----L 4
Aug. 16—Charles Salas, Phoenix--------L 6
Aug. 23—Reye Madero, San Diego-------W 4
Aug. 30—Chick Musgrove, San Diego-----L 6
Sept. 6—Reye Madero, San Diego-------L 4
Sept. 27—Young Salvatore, San Francisco ----------KO by 6
Oct. 11—Martin Flores, San Diego-------W 4
Oct. 21—Clyde Coyhis, Los Angeles KO by 3
Oct. 25—Jose Silva, San Diego---------D 4
Oct. 28—Bobby Taylor, Pico----------L 4
Nov. 1—Torito Ramos, San Diego-------L 6
Nov. 15—Jose Silvo, San Diego---------W 4
Nov. 22—George Solis, San Diego--------W 4
Dec. 9—Jimmy Shans, Pico---------KO by 1
Dec. 20—Kid Louisiana, San Diego------W 4

1947

Jan. 3—Ruffin Brunner, San Diego---KO 4
Jan. 6—Ray Castro, Ocean Park--------D 4
Jan. 10—Darnell Carter, San Diego-------L 4
Jan. 13—Ray Castro, Ocean Park--------D 4
Jan. 20—Bill Mitchell, Ocean Park------W 4
Jan. 24—Ray Thomas, San Diego-------D 4
Feb. 7—Billy Mitchell, San Diego-------W 6
Mar. 7—Bob O'Fallon, San Diego-------L 6
Mar. 14—Chick Musgrove, San Diego KO by 1
Mar. 21—Richard Jones, San Diego-------L 4
Mar. 28—Ray Thomas, San Diego--------D 4
Apr. 11—Ramon Dioses, San Diego--KO by 3
May 9—Jose Ventura, San Diego-------W 4
Oct. 31—Ramon Castro, San Diego-----KO 1
Nov. 14—Connie Smith, San Diego--KO by 2
Dec. 5—Lloyd Black, San Diego--------KO 1
Dec. 12—Bob Holder, San Diego--------KO 3

1948

Jan. 2—Benny Black, San Diego -------L 4
Jan. 23—Paco Acosta, San Diego --------D 4
Mar. 19—Lawrence Brown, San Diego --W 4
Mar. 31—Jesse Jackson, Phoenix----KO by 4
Apr. 19—Willie Evans, San Diego --------W 4
Apr. 26—Ray Louis, San Diego ----------W 4
May 19—Billy Shelton, Phoenix----------L 8
June 9—Baby Sal, Los Angeles -------KO 2
June 22—Henry Roberts, L. Angeles-KO by 3
Sept. 24—Elmer Beltz, Hollywood --KO by 3
Sept. 27—Al Smith, Ocean Park----------L 4
Oct. 8—J. J. Crackwell, Hollywood------L 4
Nov. 12—J. J. Crackwell, Hollywd---KO by 3

1949

Jan. 24—Ray Acosta, Ocean Park ------W 5
July 12—Clifton Lester, L. Angeles-KO by 1
Sept. 13—Mario Torres, L. Angeles--KO by 3

1950

July 28—Charley Green, Hollywood-KO by 2
Aug. 28—Rocky Slater, Ocean Park-------L 4
Sept. 12—Rocky Slater, Los Angeles------L 4
Sept. 22—Loren Pro, Hollywood-----KO by 4
Oct. 4—Orlando Petino, Los Angeles--KO 3
Oct. 9—Chuck Moody, Ocean Pk...KO by 2

BERRY GORDY

Detroit, Mich., Featherweight

1948

Jan. 6—Rocco De Phillips, Chicago-----L 4
Mar. 5—Joe Wright, Detroit ----------W 4
Apr. 15—Frankie Smith, Saginaw ------KO 2
May 7—Paul Davis, Detroit ----------W 4
May 17—Richard Armstrong, Chicago---D 4
July 15—Dave Jeffries, Detroit --------KO 2
Nov. 9—Dave Tyson, Detroit----------W 5
Nov. 19—Ciro Montalso, Detroit----------W 4
Dec. 17—Chuck McGow, Detroit---------L 5

1949

Apr. 26—Jesse Morales, Los Angeles-----L 4
Mar. 17—Johnny Rivera, Los Angeles ---W 4

June 7—Johnny Rivera, Los Angeles..KO 4
Nov. 7—Jimmy Valentine, Toledo.....KO 3
Nov. 25—George Reed, Detroit.....D 4

1950

Jan. 11—Joe Nelson, Detroit.....W 4

LUCIANO GORNO

New York, N. Y., Welterweight

1950

Jan. 2—Rafael Santana, Brooklyn.....W 4
Jan. 19—Howard Soligny, Brooklyn.....W 4
Jan. 24—Freddy Pedreira, New York....L 4
Jan. 30—Lou Felice, Brooklyn.....L 6
Mar. 14—Frankie Lentine, New York....L 6
Mar. 27—Jim Dillon, Brooklyn.....D 4
Apr. 5—Vinnie D'Andrea, Bklyn...KO by 5
Apr. 13—Bob Murdison, New York.....W 4
Apr. 27—Tony Bove, Brooklyn.....L 6
May 16—Frank Lentine, New York..KO by 5
June 7—Louis Johnson, Newark.....L 6

HARRY GOULDING

Toronto, Canada, Lightweight

1949

June 23—Jerry Drain, Syracuse.....KO 1

1950

Jan. 16—Johnny Rowe, Toronto.....D 6
Jan. 23—Larry Simon, Toronto.....KO by 4
Feb. 6—Pat Murphy, Toronto.....L 4
Mar. 20—Armand Savoie, Montreal..KO by 4
Mar. 20—Joe Garza, Detroit.....KO by 4

RAY GOURLEY

Jersey City, N. J., Welterweight

1949

Mar. 9—Johnny Torres, Jersey City ..KO 2
June 6—Dino Dell, Newark .....KO 4
June 14—James Ryan, Elizabeth ....KO by 4
June 28—Jimmy Jiminette, Jersey City..W 4
July 7—Jimmy Jiminette, Bayonne ....L 4
July 25—Joe Esposito, Brooklyn ....KO by 1
Nov. 5—Roman Barchuk, Brooklyn..KO by 2
Nov. 19—Gene Japngie, Brooklyn...KO by 2

1950

Jan. 23—Dickie Wilson, Newark....KO by 4

ANGEL GRADO

Mexican Featherweight

1949

Jan. 15—Paul Guerrero, El Paso.....W 4
Feb. 8—Joe Garcia, Sacramento.....KO 6
Feb. 11—Bucky Edwards, San Fran. ....L 4
Feb. 16—Frankie Sequeira, Oakland ....L 4
Feb. 21—Paulie Cook, San Fran. .....W 4
Mar. 3—Frankie Sequeira, Oakland ....L 6
Apr. 18—Reuben Salazar, El Paso .....D 4
Apr. 20—Sonny Gomez, Phoenix....KO by 4

1950

Apr. 6—Joey Clemo, Vancouver.....L 10
Apr. 30—Joey Clemo, Vancouver.....L 10

BILL GRADY

Detroit, Mich., Featherweight

1950

Sept. 26—Stan Kursa, Detroit.....KO 6
Oct. 2—Tommy Baker, Milwaukee.....W 6
Oct. 24—Herb Jackson, Cleveland...KO by 2

CECIL GRAFF

Detroit, Mich., Middleweight

1948

Dec. 17—Doyle Hirt, Detroit .....W 4

1949

Jan. 10—Augie Gauthier, Toledo.....W 4
Jan. 31—Scotty Hampton, Toledo .....KO 3
Mar. 21—Chuck Simmons, Detroit .....W 4
Apr. 5—Allie Gronik, Detroit.....KO by 3
Apr. 18—Chuck Simmons, Detroit.....KO 2
May 10—Lawrence Lindsey, Detroit ...KO 1
May 16—Freddie Allen, Flint .....KO 1
June 16—Ralph Meyers, Detroit .....KO by 2
Oct. 4—Tom Darrough, Toledo .....W 4
Oct. 7—Chuck Simmons, Detroit .....D 4
Oct. 13—Bobby Williams, Saginaw .....W 4
Oct. 21—Chuck Simmons, Detroit .....W 4
Oct. 24—Duke Balcerzak, Toledo.....L 4
Nov. 9—Bobby Williams, Detroit.....W 4
Nov. 14—Tom Darrough, Detroit.....L 6
Dec. 2—Bud Baker, Detroit.....L 5

1950

Jan. 11—Joey Lorenzo, Detroit.....W 5
Jan. 25—Bill Lawton, Detroit.....D 6
Jan. 31—Duke Balcerzak, Toledo.....L 4

BILLY GRAHAM

90-6-6

Born, Sept. 9, 1922, New York City. Nationality, Irish American. Welterweight. Height, 5 ft. 7 in. (24-0

1941

Apr. 14—Connie Savoie, N. Y. C.....KO 1
May 5—Frankie Van, N. Y. C.....W 4
May 19—Jimmie Kemp, N. Y. C.....D 4
June 9—Joe Manfro, N. Y. C.....D 4
June 24—Bobby Henry, L. I. C.....W 4
July 30—Joey Agro, N. Y. C.....D 4
Sept. 30—Bobby Henry, White Plains, N. Y.....W 4
Oct. 13—Bobby Henderson, Brooklyn....W 4
Nov. 10—Bobby Henderson, N. Y. C.....W 4
Nov. 18—Bobby Henderson, Wh. Plains..W 4
Nov. 24—Mike Martinez, N. Y. C.....KO 3
Dec. 9—Louis La Salle, White Plains..D 4
Dec. 19—Al Guido, N. Y. C.....W 4

1942

Jan. 19—Joe Maldonato, N. Y. C.....W 4
Jan. 26—Julian Malavez, N. Y. C.....KO 3
Feb. 2—Bobby Henry, N. Y. C.....KO 2
Feb. 17—Harry Diduck, Brooklyn.....W 6
Feb. 19—Terry Amico, Elizabeth.....KO 2
Feb. 24—Harry Diduck, N. Y. C.....W 6
Mar. 3—Al Guido, Brooklyn.....W 6
Mar. 23—Al Guido, N. Y. C.....W 6
Apr. 1—Lew Maxwell, Elizabeth.....W 6
Apr. 7—Davey Crawford, N. Y. C.....W 6
Apr. 16—Tom Sawyer, Elizabeth.....KO 1
Apr. 27—Al Simmons, N. Y. C.....KO 1
Apr. 30—Lew Maxwell, Elizabeth.....W 6
May 15—Moe Weiss, N. Y. C.....W 4
June 1—Bob Root, N. Y. C.....W 6
June 5—Jimmy Anest, Elizabeth.....W 6
June 9—Wallace Brown, N. Y. C.....D 6
July 3—Bobby Henderson, Elizabeth..W 6
July 9—Jeff Holloway, Ft. Hamilton...KO 5
July 23—Ted Christie, Newark.....KO 2
Aug. 1—Cedric Flournoy, N. Y. C.....KO 3
Sept. 14—Gus Levine, N. Y. C.....W 8
Sept. 19—Julian Malavez, Brooklyn.....W 6
Oct. 12—Johnny Rudd, N. Y. C.....KO 2
Oct. 15—Thaddeus Cabey, Elizabeth...KO 3
Oct. 27—Mickey La Rosa, Brooklyn.....W 6
Nov. 5—Lou Maxwell, Jersey City.....W 6
Nov. 13—Joey Varoff, N. Y. C.....D 6

In U. S. Coast Guard.

1944

Apr. 13—Rudy Pacheco, H. Park.....W 6
Apr. 19—Jackie Smallwood, Elizabeth..KO 1
May 4—Sammy Mammone, H. Park.....W 6
May 10—Sammy Mammone, Elizabeth...W 6
May 31—Doug Carter, Elizabeth.....W 6
June 26—George Johnson, L. I. C. .....KO 5
June 28—Johnny Williams, Elizabeth...KO 4
July 10—Jimmy Pierce, L. I. C. .....W 6
July 17—Julian Malavez, Newark.....W 6
July 21—Jackie Connor, Long branch..KO 6

1945

Mar. 5—Tommy Mills, New York .....W 6
Mar. 17—Herbie Solomon, Brooklyn.....W 6
Mar. 31—Jeff Holloway, Brooklyn .....W 8
Apr. 21—Johnny Williams, Brooklyn....W 8
May 25—Joey Manfro, New York.....W 6
Aug. 13—Johnny Rinaldi, L. I. C.....KO 4
Aug. 27—Donnie Maes, L. I. C.....KO 1
Sept. 11—Tony Pellone, L. I. C.....L 10
Oct. 8—Charley Lewis, New York.....W 10

1946

Mar. 25—Charley Milan, Baltimore.....W 10
Apr. 15—Pat Scanlon, N. Y. C.....KO 5
May 8—Pedro Biesca, Jamaica.....W 8
May 13—Frankie Carto, N. Y. C.....KO 9
May 20—Jimmy Joyce, Baltimore.....W 10
Aug. 20—Vic Costa, N. Y. C.....W 8
Aug. 30—Tony Pellone, N. Y. C.....L 10
Oct. 15—Cleo Shans, N. Y. C.....W 10
Oct. 25—Doll Rafferty, N. Y. C.....W 10

1947

Jan. 17—Ruby Kessler, Garden .....W 10
Mar. 21—Tippy Larkin, Garden .....L 10
May 27—Ernie Petrone, Queens .....W 8
June 2—Aldo Minelli, Queens .....W 10

Sept. 12—Billy Seep, Worcester ---------KO 2
Oct. 13—Pat Giordano, Rochester -------W 10
Oct. 24—Willie Beltram, N. Y.----------W 10
Nov. 21—Rocco Rossano, N. Y. C.---------W 10

1948

Jan. 20—Jimmy Joyce, New York-----KO 5
Feb. 2—Patsy Brandino, Brooklyn------W 10
June 21—Patsy Brandino, New York----W 8
July 16—Maxie Starr, New York -------W 8
Aug. 26—Terry Young, New York -------W 10
Dec. 2—Joe Lucignano, N. Y. C.---------W 8
Dec. 13—Billy Lee, Newark-----------W 8

1949

Jan. 26—Fitzie Pruden, N. Y. ----------W 10
Feb. 7—Eddie Thomas, London --------L 10
Mar. 4—Paddy DeMarco, New York-----L 10
Apr. 9—Mike Kobella, Brooklyn -------W 8
June 7—Sonny Hampton, Wilkes Barre-W 10
July 8—Jimmy Sanders, Long Beach---W 10
Sept. 19—James Cox, Miami ----------KO 3
Oct. 19—Jean Walczak, N. Y. ----------W 10
Nov. 23—Tony LaBua, New York--------W 10

1950

Jan. 18—Tony Pellone, New York-------W 10
Feb. 10—Kid Gavilan, New York--------W 10
Apr. 14—Phil Burton, Wilkes-Barre-----W 10
Apr. 18—Jimmy Sanders, Cleveland----W 10
July 14—Tommy Bazzano, Long Beach--W 10
Aug. 14—Sammy Mastrean, Brooklyn--KO 7
Oct. 24—Kid Dussart, Toledo----------W 10
Nov. 17—Kid Gavilan, New York--------L 10
Dec. 19—Tommy Ciarlo, New York------W 8

BOBBY GRAHAM

Rochester, N. Y., Heavyweight

1950

Apr. 25—Russ Kulling, Buffalo---------KO 1
May 19—Tony Manfredonia, New York-KO 1
June 5—James J. Parker, Toronto--KO by 1
Aug. 15—Joe Malanga, Buffalo------KO by 2
Sept. 20—Embrell Davidson, Windsor KO by 2
Oct. 30—Syl Kuchinski, Rochester-----L 6
Nov. 9—Reggie Allen, Cleveland----KO by 2

OTIS GRAHAM

Philadelphia, Pa. Negro Middleweight

1945

Sept. 20—Bobo Blaine, Camden---------KO 2
Oct. 1—Mickey Belletiere, Phila.------KO 2
Oct. 11—Oscar Lewis, Camden----------KO 3
Oct. 22—Frankie Conn, Philadelphia---KO 1
Nov. 1—Henry McNeil, Philadelphia--KO 1
Dec. 3—Charley Holten, Philadelphia--W 6
Dec. 13—McCoy Jones, Philadelphia-----W 6

1946

Jan. 28—Freddie Sammons, Phila.-----KO 4
Feb. 14—Doug Ratford, Atlantic City----L 8
Apr. 1—Willie Odum, Atlantic City--KO 4
Apr. 18—Al Victoria, Phila.----------KO 4
May 23—Freddie Sammons, Phila.-------D 8
May 30—Bobby Garcia, Atlantic City----L 8
July 11—Andy Klinges, Phila.----------W 8
Oct. 8—Dorsey Lay, Philadelphia------L 10
Nov. 13—George LaRover, Phila.--------L 10

1947

Jan. 2—Pete Muscarnera, Phila. -----KO 2
Jan. 23—Pete Spotti, Phila. ----------KO 5
Mar. 20—McCoy Jones, Phila. ----------W 6
Apr. 14—Bob Maloney, Phila. ----------W 8
May 12—Bob Maloney, Phila. ----------D 8
July 10—Billy Justine, Camden --------D 8
Sept. 30—Bobby Mann, Trenton --------L 8
Oct. 23—Juste Fontaine, Atlantic City-KO 4
Nov. 20—Lennon Dingle, Philadelphia---W 8
Dec. 4—Jimmy Collins, Atlantic City--KO 5

1948

Jan. 8—Phil Burton, Philadelphia -----W 8
Feb. 5—Billy Nixon, Philadelphia--KO by 1
Mar. 4—Van Butler, Atlantic City ------L 8
Apr. 26—Leo Sawicki, Philadelphia -----W 8
July 29—Herman McCray, Philadelphia-D 6
Oct. 11—Ralph Zanelli, Holyoke --------L 10
Oct. 28—Herman McCray, Philadelphia-KO 7
Nov. 1—Haywood Warnum, Holyoke----L 8
Nov. 18—Al Mobley, Atlantic City------L 8
Dec. 2—Ike Jenkins, Philadelphia------W 8
Dec. 23—George La Rover, Philadelphia-W 8

1949

Jan. 3—Dave Andrews, Prov. ----------W 10
Jan. 20—Chico Pacheco, Phila. ---------W 8
Feb. 14—Johnny Cesario, Prov. ---------W 10
Mar. 23—Sammy Secreet, Phila. -------KO 2
Mar. 31—Bobby Neal, Pittsburgh -------W 10
Apr. 7—Stonewall Jackson, Phila. ------L 8
Apr. 26—Jimmy Sanders, Phila. -------KO 4
May 12—Al Mobley, Phila. ------------L 8
Nov. 10—Joe Brewer, Philadelphia------W 6
Dec. 8—Clarence Johnson, Philadelphia-D 8
Dec. 22—Clarence Johnson, Phila. ------W 8

1950

Jan. 30—Bernard Docusen, Phila.-------W 10
Mar. 6—Kid Gavilan, Philadelphia------L 10
Apr. 3—Robert Villemain, Philadelphia-L 10
Apr. 21—Tommy Bell, New Orleans-----W 10
Apr. 26—Walter Cartier, New York------L 10
May 22—Carl Olson, Honolulu----------L 10
July 12—Honeychile Johnson, Phila.----L 10
July 21—Al Mobley, New Orleans-------W 10
Aug. 25—Al Mobley, New Orleans-------W 12
Sept. 2—Irvin Steen, New Orleans------L 10
Sept. 18—Van Butler, New Orleans-----KO 6
Sept. 29—Lester Felton, New Orl.---KO by 5
Dec. 5—Laurent Dauthuille, Montreal---L 10

BILLY GRANT

Orange, N. J., Light Heavyweight

(For previous record, 1940-1948, see 1949 edition, page 369. Inactive 1949.)

1950

June 12—Tommy Giorgio, Springfield--KO 2
Sept. 18—Freddy Fiducia, Elizabeth-----L 8

EDDIE GRANT

San Francsico, Calif. Middleweight

1949

May 13—Ellis Brooks, San Francisco----W 4
May 16—Ellis Brooks, San Francisco----D 4
June 29—Woody Harper, Oakland -------L 4

1950

Sept. 19—Alex Amador, San Jose--------W 6
Oct. 3—Pedro Jiminez, San Jose--------L 10

AL GRAVES

Miami, Fla., Middleweight

1950

Apr. 24—Joe Brunwasser, Miami--------W 8
May 22—Roland Minsel, Miami---------KO 2

JACKIE GRAVES

74-7-1

Austin, Minn., Featherweight

1942 National Golden Gloves Bantamweight Champion)

(45-5)

1944

Feb. 1—Joe Law, Minneapolis--------KO 3
Feb. 29—Cecil Bradley, Des Moines---KO 4
Mar. 10—Sam Scully, Minneapolis------KO 1
Mar. 23—Kid Carson, La Crosse, Wis----W 8
Apr. 4—Pat O'Brien, Milwaukee-------KO 4
May 9—Tom LaFever, La Crosse------KO 2
May 19—George DeGideo, Minneapolis-KO 3
June 9—Marion Rhoten, Minneapolis--KO 5
June 16—Irish Mike Kelly, LaCrosse----KO 1
June 30—Mike Gravino, Minneapolis---KO 3
Sept. 8—Eddie Lee, Minneapolis------KO 6
Sept. 22—Leroy Jackson, Minneapolis---W 6
Oct. 12—Mickey Clark, Milwaukee------W 6
Oct. 31—Pete Bolos, Minneapolis------KO 6
Nov. 14—Leroy Jackson, Minneapolis----W 6
Nov. 24—Mike Gravino, Milwaukee-----KO 4
Nov. 30—Stanley Novak, LaCrosse------W 8
Dec. 11—Bernard Docusen, New Orleans-L 6
Dec. 29—Curley St. Angelo, Minneap. --KO 1

1945

Feb. 6—Harry Jeffra, Minneapolis -----W 8
Mar. 27—Charley Riley, Minneapolis --KO 2
Apr. 19—Luis Castillo, Minneapolis -----W 8
May 25—Tony Olivera, Minneapolis ----W 8
June 26—Baby Gonzales, Minneapolis----W 8
July 4—Jorge Robles, Rochester, Minn.-W 10
Sept. 27—Chito Hernandez, Des Moines-KO 3
Oct. 9—Herman Mills, Fargo, N. D.----KO 1
Oct. 19—Billy Heath, Des Moines------KO 3
Oct. 26—Ham Wiloby, Minneapolis ----KO 1
Nov. 8—Victor Flores, St. Paul--------KO 1
Nov. 12—Jimmy Joyce, Omaha------KO by 2
Nov. 16—Sammy Parrotta, Minneapolis--W 8
Dec. 13—Jimmy Joyce, Minneapolis ----W 8
Dec. 17—Red Grant, Omaha-----------KO 7

1946

Jan. 17—Charley Cabey Lewis, Mpls.—W 8
Apr. 12—Pedro Hernandez, Minneapolis W 8
May 3—Jackie Wilson, Minneapolis—W 8
June 14—Aponte Torres, Minneapolis—W 8
June 27—Petey Virgin, St. Paul—W 8
July 25—Willie Pep, Minneapolis—KO by 8 (non-title)
Nov. 15—Billy Bates, Minneapolis—KO 1
Nov. 29—Jackie Callura, Minneapolis KO 7
Dec. 27—Paulie Jackson, Minneapolis—W 10

1947

Jan. 23—Lefty LaChance, Minneapolis KO 3
Feb. 27—Paul Carbetta, Minneapolis—KO 2
Mar. 27—Johnny Grady, Rochester, Minn. W 10
Apr. 18—Miguel Acevedo, Minn.—KO by 2
July 10—Jimmy Joyce, Owatonna, Minn. W 10
July 23—John Grady, Duluth—W 10
Aug. 29—Willie Roache, Rochester, Minn.—W 10
Oct. 31—Clint Miller, Minneapolis—KO 9
Dec. 18—Joey Dolan, Minneapolis—W 10

1948

Jan. 29—Eddie Dumazel, Minneapolis—KO 1
Feb. 20—Young Chino Alvarez, Miami KO 1
Feb. 28—Lee Bohles, Flint—KO 3
Mar. 22—Lou Alter, Minneapolis—KO 3
Apr. 8—Spider Armstrong, Minn.—KO 1
Apr. 29—Harry LaSane, Rochester, Minn. W 10
June 3—Harold Dade, Minneapolis—W 10
June 16—Mimmie Adragna, Duluth—KO 2
Aug. 23—Willie Cheatum, Chicago—KO 6
Oct. 14—Manny Ortega, Minneapolis—KO 1
Oct. 29—Proctor Heinhold, Chicago—D 8
Dec. 6—Proctor Heinhold, Austin—W 10
Dec. 17—Bobby Bell, Detroit—KO 5

1949

Feb. 3—Eddie Marotta, Minn.—KO 4
Feb. 22—Jesse Underwood, St. Louis—KO 6
Mar. 17—Humberto Sierra, Minn.—KO 6
Mar. 30—Ted Davis, St. Louis—W 10
Oct. 13—Glen Flanagan, Minn.—W 10
Nov. 10—Glen Flanagan, Minn.—KO by 3
Dec. 14—Don Rocco, Miami—KO 3

1950

Feb. 23—Ernesto Aguilar, Minn.—KO by 9
June 8—Pat Iacobucci, St. Paul—W 10
June 29—Elis Ask, Minneapolis—KO 2
July 24—Jackie Blair, Austin—KO 1
Oct. 17—Hector Rios, Houston—KO 4
Oct. 24—Tony Olivas, Houston—KO 1
Nov. 6—Lenny Alvarez, New Orleans—KO 5
Nov. 22—Miguel Acevedo, St. Paul—KO 1
Dec. 14—Rudy Pasco, Minneapolis—KO 4
Dec. 28—Del Flanagan, Minneapolis KO by 3

LOUIS GRAY

Chicago, Ill., Middleweight

1947

Mar. 31—John Gulley, St. Louis—W 4
Sept. 29—Ralph Jones, Chicago—KO 3
Oct. 15—Clinton Bacon, Chicago—W 4
Nov. 19—Lou King, Chicago—D 6

1948

Jan. 7—Lafayette, Drummond, Chicago W 8
Jan. 27—Sylvester Perkins, Chicago KO by 6
Apr. 27—Oscar Hamp, Chicago—KO 4
June 7—Billy Reese, Chicago—KO 3
July 6—Ulysses Johnson, Chicago—L 4
July 19—Ulysses Johnson, Chicago—W 5
Aug. 2—Ralph Jones, Chicago—W 4
Aug. 23—Jim Arnold, Chicago—W 5
Sept. 13—Al Johnson, Chicago—L 8
Oct. 25—Ulysses Johnson, Chicago—KO 3
Nov. 8—Roy Miller, Chicago—D 8
Nov. 18—Jack Biddle, Boston—KO 7
Nov. 24—Major Jones, Kansas City—L 10

1949

Feb. 7—Lou King, Chicago—W 6
Feb. 22—Jimmy Arnold, St. Louis—D 6
May 3—Oscar Hamp, Chicago—KO 1
June 13—Henry Brimm, Chicago—L 10
June 28—Eddie O'Neill, Milwaukee—KO 7

1950

Feb. 27—Hubert Hooks, St. Louis—KO 9
Mar. 27—Ray Augustus, St. Louis—W 10
Apr. 11—Art Towne, Cincinnati—KO by 3
Aug. 12—Clinton Bacon, Denver—KO by 3
Nov. 15—Alvin Williams, Wichita—L 10

AL GRAZIANO

New York, N. Y., Featherweight

1950

Apr. 3—Thomas Dixon, Brooklyn—W 4
Apr. 29—Albert Nocha, Brooklyn—W 4
May 25—Tony Amabile, Brooklyn—W 4
June 15—Richard Crump, Brooklyn—L 4
Sept. 19—Des Shanley, New York—W 4
Oct. 3—Rickey Versace, New York—D 4
Oct. 11—Willie Rodd, New York—KO 2
Oct. 27—Frank Ambele, New York—W 4
Dec. 16—Garry Drouin, Brooklyn—L 4

TOMMY GREB

Boston, Mass. Lightweight

1944

Apr. 6—Joe Montiero, Fall River—W 6
Apr. 20—Eddie Moniz, Fall River—KO 2
Apr. 25—Davey Crawford, New Bedford W 10
May 18—Oscar St. Pierre—W 8
June 1—Santiago Rivera, Fall River—W 10

1945

Nov. 12—Ray Allison, Boston—KO 3
Nov. 29—John Bartelino, Fall River—KO 3
Dec. 3—Jackie Carroll, Boston—W 6

1946

Jan. 1—Steve Bellus, Salem—W 8
Jan. 8—Louis Langley, Hartford—W 6
Jan. 29—Teddy Swain, Salem—KO 2
Feb. 12—Bobby English, Salem—KO 9
Feb. 26—Tony Roberts, Salem—W 10
Mar. 4—Richie Myashre, Boston—KO 2
Mar. 18—Tony Costa, Boston—L 10
Apr. 5—Paul Freschette, Salem—W 10
Apr. 15—Tony Roberts, Boston—W 10
Apr. 30—Bobby Pooler, Salem—KO 6
May 21—Bobby English, Salem—D 10
June 4—Jackie Callura, Salem—W 10
July 23—Lloyd Hudson, Salem—W 10
Aug. 13—Teddy Swain, Salem—W 10
Sept. 3—Jean Barriere, Salem—KO 1
Sept. 17—Tommy Wells, Salem—W 10
Oct. 7—Florient Desmarais, Boston—W 12
Nov. 4—Raul Zenit, Boston—KO by 3
Nov. 19—Floriet Desmarais, Manchester L 10
Dec. 3—Johnny Campbell, Salem—W 10
Dec. 18—Jackie Webster, Provid.—KO by 2

1947

Jan. 21—Oliver Demsarais, Salem—L 10
Mar. 11—Johnny Bouffard, Salem—W 10
Mar. 25—Joe Montiero, Salem—W 10
Sept. 16—Tic Mollozzi, Salem—KO by 3
Oct. 21—Tic Mollozzi, Salem—KO by 6

1948

Mar. 19—Blond Tiger, Laconia—W 10
Mar. 30—Tony Riccio, Salem—W 10
Apr. 20—Tony Riccio, Salem—D 10
May 11—Buddy Hayes, Salem—KO by 6
June 22—Buddy Hayes, Salem—W 10
Sept. 13—Roy Andrews, Boston—L 10
Nov. 9—Timothy Hayes, Worcester—L 10
Nov. 16—Tommy Mills, Salem—L 10
Dec. 20—Iggy Vaccari, Boston—KO by 3

1949

Apr. 18—Vic Young, Lewiston—KO 8
May 9—Hermie Freeman, Lewiston—W 10
May 20—Hermine Freeman, Bangor—D 10
Aug. 2—Timothy Hayes, New Bedford—L 10
Sept. 7—Iggy Vaccari, Worcester—L 10
Oct. 4—Iggy Vaccari, Salem—L 10
Oct. 10—Steve Ketchel, Hartford—W 6
Oct. 25—Angel Chavez, Salem—KO 5
Nov. 7—Johnny Carr, Holyoke—D 6
Nov. 15—Bobby Perkins, Salem—L 10

1950

Jan. 2—Lefty LaChance, Lewiston KO by 6
Jan. 23—Lefty LaChance, Lewiston—L 10
Nov. 8—Alan McFater, Toronto—KO by 2

COSMO GRECO

Philadelphia, Pa., Featherweight

1948

Oct. 14—Walter Hudson, Philadelphia—D 6
Dec. 6—Walter Hudson, Philadelphia—D 4
Dec. 30—Jimmy Shields, Atl. City—KO by 6

1949

Jan. 11—Tom Kaye, Atlantic City—L 4
Jan. 20—Johnny Dash, Philadelphia—D 6

Jan. 31—Bobby Miller, Philadelphia.....L 4
Feb. 28—Tommy Kaye, Trenton.....D 4
Mar. 19—George Payne, Philadelphia...KO 3
Mar. 24—Earl Kelly, Philadelphia...KO by 3
May 5—Joe Pello, Philadelphia.....L 4

1950

Jan. 26—Richard Roundtree, Phila..KO by 3

JOE GRECO

Jersey City, N. J., Welterweight

1950

June 26—George Howard, Elizabeth.....D 4
July 14—Herb Nelson, Long Beach.....W 4
July 17—Al Cooper, Elizabeth.....W 4
July 21—Ray Ortero, Long Beach.....W 4
July 27—Tommy Carbo, Brooklyn.....KO 1
Aug. 9—Chico Vejar, Jersey City...KO by 3
Sept. 30—Frank Mucci, Brooklyn.....D 4
Oct. 6—Ramon Otero, New York.....KO 3
Oct. 27—Joe Lupo, New York.....L 4
Nov. 3—Frankie Bucci, New York.....L 6

JOHNNY GRECO 71-18-5-1

Canadian Welterweight Champion

Born, Oct. 1, 1923, Montreal. Height, 5ft. 5½ in.

1940 (40-3)

June 7—Kid Point, Montreal.....KO 3
June 27—Al Lacroix, Montreal.....KO 2
Oct. 10—Ralph Walton, Verdun, Que...KO 4
Oct. 21—Fred Perry, Toronto, Ont.....KO 1
Nov. 7—Simeon Waithe, Toronto, Ont...W 4
Nov. 28—Art Foster, Toronto, Ont.....L 6
Dec. 7—Art Foster, Toronto, Ont.....W 6

1941

Feb. 26—Art Foster, Toronto .....L 6
Apr. 14—Art Foster, Montreal .....W 6
Apr. 22—Camille Gosselin, Montreal....KO 3
Apr. 25—Art Foster, Toronto .....W 6
June 21—George Tweede, Toronto, Ont..KO 5
Aug. 22—Vinnie Rossano, Montreal .....L 6
Sept. 25—Joe Symelic, Montreal .....W 6
Oct. 11—Ronnie McNeil, Halifax, N. S..KO 5
Nov. 11—Art Foster, Montreal .....KO by 2

1942

Jan. 13—Carl Stein, N. Y. C.....KO 3
Jan. 19—Frankie Duane, Perth Amboy...D 8
Jan. 30—Herbie Kronowith, N. Y. C.....L 4
Feb. 17—Mickey La Rosa, N. Y. C. .....KO 1
Feb. 21—Joe Torres, Brooklyn.....W 6
Feb. 28—Joe Torres, Brooklyn.....KO 4
Mar. 6—Joe Manfro, N. Y. C.....D 4
Mar. 10—George Harper, Brooklyn.....W 8
Mar. 17—Cosby Linson, N. Y. C.....W 8
Mar. 21—Joe Torres, Brooklyn.....W 6
June 1—Joe Echevarria, Quebec.....KO 7
June 20—Joe Manfro, N. Y. C.....KO 4
June 25—Jim Pierce, Ft. Hamilton.....KO 2
July 16—Joe Torres, Ft. Hamilton.....KO 3
July 20—Georgie Harper, Ft. Hamilton..KO 1
Aug. 4—J. D. Shans, Brooklyn.....KO 6
Aug. 20—Oliver White, Ft. Hamilton....KO 4
Sept. 1—Willie Roache, Brooklyn.....W 8
Oct. 26—Al Dolce, N. Y. C.....KO 2
Dec. 11—Harold Green, N. Y. C.....KO 1
Dec. 28—Gene Johnson, N. Y. C.....W 8

1943

Jan. 8—Bill Speary, N. Y. C.....KO 1
Feb. 26—Cleo Shans, N. Y. C.....W 10
Mar. 26—Cleo Shans, N. Y. C.....W 10
May 8—Terry Young, Montreal.....W 10
In Canadian Army.

1944

July 17—Joe Matone, Newark .....W 8
Aug. 15—Ernie "Cat" Robinson, Mont...KO 4
Aug. 28—Phil Enzenga, Montreal .....KO 3
Sept. 12—Bobby Gunther, Montreal ....KO 3
Oct. 12—Oscar Suggs, Montreal .....W 10
Oct. 26—Oscar Suggs, St. Louis.....KO 6
Nov. 17—Bobby Ruffin, Lg. Isl. City.....W 10
Dec. 15—Bobby Ruffin, N. Y. C.....D 10

1945

Feb. 2—Bobby Ruffin, New York.....L 10
Apr. 27—Chuck Taylor, Jacksonville...KO 5
May 7—Lou Miller, Augusta .....KO 2
June 18—Benny Singleton, Waterbury...W 10
June 26—Pat Giordano, Brooklyn .....KO 5
July 20—Tony Janiro, New York .....W 8
Aug. 17—Tony Janiro, New York.....L 8
Nov. 9—Tony Janiro, New York.....W 8
Dec. 18—Oscar Suggs, Portland .....KO 5

1946

Feb. 8—Beau Jack, N. Y. C.....D 10
May 31—Beau Jack, N. Y. C.....L 10
July 2—Joe DeMartino, Norwalk.....KO 7
July 24—Pat Giordano, Norwalk.....KO 2
Aug. 28—Dave Castilloux, Montreal.....W 10
(Canadian welterweight title)
Nov. 1—Tony Pellone, N. Y. C.....L 10

1947 57-9-5

Jan. 20—Freddie Archer, Montreal .....W 10
Feb. 17—Freddie Archer, Montreal .....W 10
Mar. 24—George Martin, Providence ..KO 6
Apr. 14—Cleo Shans, Providence .....KO 6
May 16—Danny Webb, Montreal .....KO 2
Aug. 8—Cosby Linson, New Orleans ....L 10
Aug. 27—Joey Peralta, Norwalk .....W 10
Sept. 16—Cosby Linson, Montreal .....W 10
Oct. 6—Tommy Ciarlo, New Haven...KO 3
Nov. 3—Harry Hurst, Montreal .....W 12
Dec. 15—Ralph Zanelli, Boston.....L 10

1948 60-11-5

Feb. 2—Henry Jordan, Montreal.....KO 8
Mar. 5—Danny Williams, Detroit.....W 10
Apr. 9—Beau Jack, Montreal.....L 10
May 18—Harry Hurst, Montreal.....W 12
Aug. 5—Eric Boon, Montreal.....KO 3
Sept. 2—Larry Cisneros, Montreal.....NC 4
Sept. 30—Gus Mell, Montreal.....KO 5
Oct. 27—Gabby Ferland, Montreal.....KO 6

1949 66-12-5-1

Mar. 1—Pete Zaduck, Toronto.....KO 6
Mar. 28—Beau Jack, Montreal.....W 10
Aug. 3—Laurent Dauthuille, Mont. KO by 5
Dec. 12—Herbie Kronowitz, Montreal....W 10

1950 69-13-5-1

Jan. 30—Fitzie Pruden, Montreal.....KO 9
Feb. 27—Bob Montgomery, Montreal....W 10
May 1—Eddie Giosa, Philadelphia.....L 10
Aug. 16—Kid Gavilan, Montreal....KO by 6

CHUCK GREEN

Los Angeles, Calif., Middleweight

1950

June 26—Bobby Torrance, Los Angeles...L 4
July 21—Frankie Fuller, Hollywood....KO 3
July 25—Rocky Slater, Los Angeles.....W 4
July 28—Flash Gordon, Hollywood....KO 2
July 31—Ray Louis, Ocean Park.....KO 1
Sept. 8—Rudy Martinez, Hollywood.....L 4
Sept. 12—J. J. Crackwell, Los Angeles....L 4
Nov. 13—Sal Flores, Ocean Park.....L 4
Dec. 6—Rocky Slater, Los Angeles.....KO 2
Dec. 15—Sal Flores, Hollywood.....KO by 2

EDDIE GREEN

Kannapolis, N. Car., Middleweight

1950

Feb. 7—John Wilder, Jacksonville....KO 3
Mar. 23—Joe Lassiter, Concord, N. C.....L 10
Apr. 12—John Wilder, Concord, N. C...KO 4
Aug. 8—Earl Kesterson, Asheville.....W 8

HAROLD GREEN 67-12-3

Born, April 1, 1923, Brooklyn, N. Y. Middleweight. Height, 5 ft. 9 in.

1942 (23-4)

Feb. 3—Willis Johnson, Brooklyn .....W 4
Feb. 17—Frankie Van, Brooklyn .....W 4
Mar. 3—Terry Amico, Brooklyn.....W 4
Mar. 17—Angelo Brocato, Brooklyn.....W 4
Mar. 31—Jeff Holloway, Brooklyn.....W 4
Apr. 14—Julie Bort, Brooklyn.....W 4
Apr. 20—Eddie Galluci, N. Y. C.....KO 4
Apr. 28—Ralph Murray, Brooklyn ....KO 2
May 12—Julian Malavez, Brooklyn .....W 4
May 18—Tommy Rotolo, N. Y. C.....L 4
May 25—Tommy Rotolo, N. Y. C.....L 6
June 6—Al DeFelice, Long Island City..W 6
June 17—Bit Beebe, N. Haven, Conn....KO 4
June 29—Jeff Holloway, N. Haven, Conn.KO 3
July 15—Julian Malavez, New Haven ...W 6
July 18—Al Dolce, Long Island City....W 6
July 29—Julian Malavez, Brooklyn ....W 6
Aug. 1—Al Dolce, Long Island City.....W 6
Aug. 18—Joe Governale, Brooklyn .....KO 6
Sept. 8—Pete Manchio, White Plains....W 6
Sept. 15—Tommy Ciarlo, White Plains....L 6
Oct. 3—Al Dolce, Brooklyn .....W 6
Oct. 13—Jeff Holloway, Brooklyn .....W 6
Oct. 19—Frankie Cardinal, N. Y. C....KO 4

Nov. 10—Frankie Cardinal, White Plains W 8
Nov. 20—Pete Kennedy, N. Y. C. D 6
Nov. 23—Georgie Harper, N. Y. C. W 8
Dec. 11—Johnny Greco, N. Y. C. KO by 1
Dec. 29—Frank Cardinal, Brooklyn W 8

1943

Jan. 2—Bobby Ruffin, Bklyn., N. Y. L 8
In U. S. Army.

1944

Feb. 14—Pete Bayrun, Newark KO 1
Feb. 29—Gaspare Abruzzo, Brooklyn KO 3
Mar. 20—Danny Martin, Newark W 8
Apr. 17—Joe Matone, Newark W 8
May 29—Tony Riccio, Newark D 8
June 13—George (Red) Doty, Bklyn. KO 1
June 27—Phil Enzenga, Brooklyn KO 1
July 10—Buster Tyler, Newark KO 6
July 18—Leo Dulmaine, Brooklyn W 10
Aug. 1—Jerry Fiorello, Brooklyn W 8
Aug. 22—Al Evans, Brooklyn KO 4
Sept. 12—Oscar Suggs, Brooklyn W 8
Sept. 25—Ernie "Cat" Robinson, Bklyn. W 8
Oct. 9—Henry Jordan, Newark W 8
Oct. 28—Jerry Fiorello, Brooklyn W 8
Nov. 3—Rocky Graziano, N. Y. C. W 10
Nov. 25—Johnny Melcher, Brooklyn KO 4
Dec. 22—Rocky Graziano, N. Y. C. W 10

1945

Feb. 9—Morris Reif, New York W 10
Apr. 7—Larney Moore, Brooklyn KO 4
May 18—Frankie Terry, New York W 10
June 22—Fritzie Zivic, New York W 10
Sept. 28—Rocky Graziano, New York KO by 3

1946

Apr. 8—Sammy Secreet, Cleveland L 10
May 13—Sammy Secreet, Cleveland W 10
Sept. 9—Sammy Secreet, Cleveland W 12
Oct. 29—Jerry Fiorello, Brooklyn W 8
Nov. 26—Joe Bennett, Brooklyn W 8

1947

Jan. 31—Pete Mead, Garden W 10
Mar. 28—Marcel Cerdan, Garden KO by 2
June 19—Herbie Kronowitz, Bklyn. L 10
Oct. 28—Vic Amato, Bklyn. KO 4
Nov. 11—Vince LaSalva, Bklyn. KO 1
Nov. 18—Nick Kashuba, Brooklyn W 8

1948

Feb. 17—Joey Falco, N. Y. C. KO 2
Mar. 1—Chet Vinci, N. Y. C. KO 6
Mar. 15—Art Tatta, N. Y. C. KO 4
Mar. 26—Smuggy Hursey, N. Y. C. W 8
May 28—Rocky Castellani, N. Y. C. L 10
Aug. 31—Richie Dallas, N. Y. C. W 8

1949

Mar. 22—Oswaldo Silvo, Brooklyn W 8
Apr. 16—Tony Masciarelli, Brooklyn D 8
Aug. 8—Tony Baldoni, Wilkes-Barre KO 5
Aug. 27—Danny Ruggerio, Brooklyn KO 6
Dec. 16—Rocky Castellani, Scranton L 10

1950

Jan. 6—Paddy Young, New York KO by 1
July 28—Tony Masciarelli, Long Beach W 8
Aug. 4—Bobby James, Long Beach W 8
Aug. 25—Danny Ruggerio, Wilmington W 10
Oct. 26—Joe Giardello, Brooklyn KO 6
Dec. 4—Ernie Durando, Cleveland W 10
Dec. 27—Chico Pacheco, Miami KO 10

JOE GREEN

Born July 18, 1927, Asheville, N. C. Negro-American, Middleweight. Height 5 ft. 6½ in.

1947

May 1—Sam Saxton, Asheville, N. C. KO 4
May 19—Charlie Harbinson, Asheville KO 3
June 6—Sam Saxton, Asheville, N. C. W 4
June 20—Bill Brown, Asheville, N. C. KO 3
July 3—Tommy Dodd, Asheville, N. C. W 4
July 18—Tommy Dodd, Asheville, N. C. W 6
Sept. 5—Bill Ragsdale, Asheville, N. C. KO 2
Oct. 2—Ralph Copeland, Asheville KO 4
Oct. 20—Sonny Hopper, Asheville, N. C. W 6
Nov. 20—Sonny Hopper, Asheville, N. C. W 8
Dec. 12—Lem Smith, Asheville, N. C. KO 3

1948

Jan. 5—Bobby Sockwell, Roanoke, Va. KO 3
Jan. 16—Lem Smith, Asheville, N. C. W 8
Feb. 3—Jesse Baker, Roanoke, Va. W 8
Feb. 16—Jesse Baker, Asheville, N. C. W 8
Mar. 22—Emory Jackson, Asheville, N. C. W 10
Apr. 8—Emory Jackson, Asheville, KO 6
May 10—Willie Johnson, Louisville, Ky. W 8
May 31—Art Bethea, Asheville, N. C. L 10
July 30—Lloyd Gibson, Louisville, Ky. L 8
Aug. 26—Emory Jackson, Macon, Ga. W 8
Sept. 2—Art Bethea, Asheville, N. C. W 10
Sept. 27—Dave Clark, Cincinnati, O. KO by 6
Oct. 14—Dave Clark, Asheville, N. C. W 10
Nov. 23—Willie Johnson, Louisville D 10
Nov. 29—Art Bethea, Washington, D. C. D 8

1949

Jan. 25—Art Towne, Louisville KO by 5
Mar. 19—Charley Howard, Asheville KO 5
Apr. 4—Baby Beau Jack, Asheville W 10
May 9—Jimmy Sherrer, Chicago L 10
May 21—Monk Lowrey, Asheville W 8
Aug. 12—Jim Arto, Asheville KO 7
Aug. 23—Herman Harris, Asheville W 8
Sept. 7—Hoyt Nunnally, Asheville W 8
Dec. 5—Garland Edwards, Asheville W 10
Dec. 20—Garlands Edwards, Asheville W 15

1950

Jan. 27—Gene Cartwright, Ch'lstn. KO by 6
Apr. 19—Ken Stribling, Asheville KO by 3

MARVIN GREEN

Philadelphia, Pa., Bantamweight

1950

Mar. 27—Bobby Robb, Philadelphia L 4
May 8—Sherman Nelson, Philadelphia L 4
June 5—Billy Robb, Philadelphia D 4
June 12—Nick Romagnoli, Philadelphia D 4

WILLIE GREEN

Huntington, W. Va., Middleweight

1950

June 16—Guy Miller, Charleston KO 1
Aug. 22—Clyde Martini, Huntington W 6
Sept. 25—Bob Hockaday, Huntington KO 1
Nov. 20—Guy Miller, Huntington W 6

FREDDY GREENFIELD

Garfield, N. J., Light Heavyweight

1948

Oct. 24—Leonard Paris, Atlantic City KO 1

1949

Sept. 19—Sonny Parker, Scranton W 4
Sept. 28—Pete Turner, Tuscaloosa KO 1

1950

Jan. 16—Steve Lustig, Newark KO 1
Jan. 30—Jack LaBroad, Newark L 4
Mar. 6—Matt Brown, Jersey City W 4
Mar. 15—Sonny Brewster, Binghamton KO 4
Mar. 24—Dom Perro, New York D 4
Apr. 3—Jackie Harris, Holyoke W 6
Apr. 26—Tony Johnson, New York L 6
May 1—Art Jarrett, Holyoke L 6
June 21—Eddie Plouffe, Waterbury KO 2
Nov. 27—Billy Brown, Boston KO 2
Dec. 4—James Tampone, Boston KO 4
Dec. 11—Johnny Earle, Boston KO 2
Dec. 18—Billy Corbett, Boston KO by 9

ESCO (EDGAR) GREENWOOD

New York Light Heavyweight

1946

Feb. 25—Ernie Griffin, New Britain KO by 2
July 8—Sal Russo, Stamford W 4
Aug. 12—Mike Vasquez, N. Y. C. W 4
Nov. 5—Mike Zerrengio, N. Y. C. L 4
Nov. 11—Don Anderson, N. Y. C. W 4
Nov. 26—Jackie Rainone, N. Y. C. KO 2
Dec. 10—Jim Slade, N. Y. C. L 4

1947

June 3—Tony DelGatto, N. Y. L 6
June 16—Hy Bronstein, Coney Island L 6
July 21—Mike Verrengio, Coney Is. L 6
Aug. 4—Tony Masciarelli, Coney Island L 6
Aug. 29—Jesus Villa, Garden L 4
Sept. 9—Jimmy Mangia, N. Y. L 6
Sept. 24—Ernie Durando, Jersey City L 8
Oct. 7—Jack Kenny, Jersey City L 8
Oct. 21—Jerry Heminger, Jersey City W 8
Nov. 20—Joe Reddick, Newark L 8
Dec. 1—Jimmy Mangia, N. Y. C. L 8

1948

Jan. 16—Bill Daley, Worcester L 8
Apr. 20—Johnny Ware, Trenton L 6

1949

July 18—Eddie Marno, Brooklyn.....L 6
July 29—Archie Moore, N. Adams ..KO by 2
Sept. 17—Carmine Vitale, Brooklyn..KO by 2
Nov. 2—Larry Shaw, New York....KO by 5

1950

Jan. 21—Emil Wagner, Brooklyn.....L 6
Feb. 25—Matt Daniels, Brooklyn.....W 4
Mar. 11—Carmine Vitale, Brooklyn.....L 6

ERNIE GREER

San Francisco, Cal., Welterweight

1949

May 27—Fred Carson, San Francisco...KO 2
June 15—Dick Carrillo, Stockton.....KO 5
June 21—Tommy Petty, Stockton.....W 6
Aug. 2—Emil Barao, San Jose.....W 6
Aug. 23—George Hammer, San Jose.....KO 4
Aug. 30—Emil Barao, San Jose.....L 8
Dec. 7—Emil Barao, Oakland.....KO 4

1950

Jan. 30—Don Jensen, San Francisco....W 6
Feb. 15—Emil Barao, Oakland.....KO by 6
Oct. 3—Joe Gonzales, San Jose.....L 6
Oct. 17—Bob Saunders, San Jose.....D 6
Oct. 25—Bob Saunders, Oakland.....W 6
Oct. 27—Bob Osborne, Eureka.....KO 4
Nov. 13—Woody Winslow, Eureka...KO by 2

CHUCK GRIER

Horning, Pa., Middleweight

1949

June 1—Jackie Watkins, Pittsburgh.....W 4
June 13—Mario Coll, Pittsburgh.....W 4
July 18—Tony Cimmone, Pittsburgh.....W 4
Nov. 17—Johnny Paoletti, Pittsburgh..KO 5
Dec. 1—Calvin O'Neal, Pittsburgh.....W 6
Dec. 8—Rocky Harris, Pittsburgh.....KO 4

1950

Jan. 5—Bob Brown, Pittsburgh.....KO 2
Jan. 28—Bobby Neal, Ellwood City.....L 6
Dec. 4—Kelly Williams, McKeesport..KO 4

LARRY GRIFFIN

Auburn, Me., Lightweight

1950

Apr. 25—Paul Martin, Lewiston.....W 6
June 29—Evan Roy, Portland.....W 6
Aug. 31—Al Marotti, Brooklyn.....KO by 3
Oct. 19—Dick Lundy, Portland.....W 6
Oct. 26—Evan Roy, Portland.....W 6
Nov. 13—Ken Parsley, Boston.....W 6
Nov. 16—Uppercut Roy, Bangor.....W 6
Nov. 24—Dick Lundy, Portland.....W 8

ROGER GRIFFIN

Chicago, Ill., Heavyweight

1949

Aug. 22—Jimmy Watkins, Chicago.....KO 1
Sept. 27—Desry Sykes, Rockford.....KO 1
Sept. 30—Mike Buha, Chicago.....KO by 4
Nov. 12—Vito Simone, Indianapolis.....KO 4
Dec. 12—Bob O'Bannon, Chicago.....KO 1
Dec. 22—Stanley Goicz, Chicago.....KO 6

1950

Apr. 21—Bill Roberts, Indianapolis..KO by 6
June —Cal Vernon, Milwaukee....KO by 1

JACK GRIJALVA

Los Angeles, Cal., Middleweight

1949

May 9—Jackie Condon, Ocean Park.....L 4
May 23—Jackie Condon, Ocean Park.....W 4
Aug. 12—Morrie McFarland, Hollywood.....KO by 1

1950

May 7—Morrie McFarland, Ocean Pk...L 4
May 19—Lonnie Malone, Hollyw'd..KO by 2

FRANK GRILLO

Brooklyn, N. Y. Lightweight

1950

May 4—Stokes Thomas, Brooklyn.....W 4
June 22—Jimmy McLaughlin, Brooklyn..W 4
Nov. 18—Tommy Dixon, Brooklyn.....D 4
Dec. 2—Willie Orsini, Brooklyn.....W 4

ALLIE GRONIK

Detroit, Michigan, Welterweight

30-6-3 (15-0)

1947

June 18—Ernest Rowell, Detroit.....L 4

1948

Apr. 12—Quincy Jackson, Detroit.....KO 4
Apr. 15—Ken Brown, Saginaw.....KO 3
Apr. 21—Quincy Jackson, Detroit.....KO 2
Apr. 22—Fox Brown, Flint.....KO 2
June 3—Danny Morgan, Saginaw.....W 4
June 9—Danny Nolan, Windsor.....KO 1
June 16—Hugh Sublett, Detroit.....W 4
June 25—Woody Woods, Flint.....W 4
July 15—Woody Woods, Windsor.....KO 3
Aug. 11—Harold Lloyd, Windsor.....KO 1
Sept. 1—Rocky Slyapick, Detroit.....KO 3
Sept. 15—Bobby LaLonde, Windsor.....KO 3
Sept. 28—Charley Cotton, Detroit.....L 4
Oct. 4—Tony Netro, Flint.....W 6
Oct. 25—Larry Moreland, Toledo.....W 4
Nov. 17—George Kolarik, Cleveland.....L 4
Nov. 19—Joe Henderson, Detroit.....L 4

1949

Mar. 9—Otis Trovillian, Saginaw.....W 6
Mar. 25—Hugh Sublett, Grand Rapids....D 6
Mar. 28—Joe Kezele, Cleveland.....W 5
Apr. 5—Cecil Graff, Detroit.....KO 3
May 2—Johnny Paoletti, Cleveland.....W 6
Apr. 22—Charley Taggart, Cleveland....W 10
May 25—Bruce Foote, Akron.....KO 3
Sept. 1—Bob Rossie, Milwaukee.....W 8
Oct. 4—Connie Thies, Buffalo.....L 6

1950

May 24—Jimmy Thompson, Detroit.....W 6
June 2—Ken Brown, Detroit.....KO 5
June 12—Johnny Paoletti, Toledo.....D 6
Aug. 8—Joe Kelly, Detroit.....W 5
Sept. 13—Nature Boy Brown, Detroit.....W 5
Sept. 25—Marcel Brisbois, Buffalo.....W 6
Oct. 18—Eddie Smith, Chicago.....L 6
Oct. 24—Johnny Paoletti, Toledo.....W 5
Nov. 9—Johnny Paoletti, Cleveland.....KO 1
Nov. 14—Russ Jefferson, Akron.....D 5
Nov. 30—Gene Linscott, Lansing.....KO 6
Dec. 6—Kelly Williams, Detroit.....KO 2

AL GUALTERI

Washington, Pa., Lightweight

1946

Mar. 28—Roland Prairie, New Bruns.....W 4
July 29—Ossie Peguese, Pittsburgh.....KO 4
Aug. 12—Jimmy Miles, Pittsburgh.....KO 1
Sept. 2—Lucky Black, Aliquippa.....W 6
Sept. 16—Johnny Villaneuva, Pittsburgh W 8
Oct. 2—Dick Cook, Louisville.....W 10
Oct. 21—Gene Joyce, Chicago.....KO by 1
Dec. 3—Joe Barone, Pittsburgh.....KO by 1
Dec. 19—Jack Eisenberger, Pitts.....KO by 3

1947

Feb. 24—Cliff Barkley, Canton.....KO 1
Feb. 27—Son Williams, Mansfield.....KO 2
Mar. 24—Eddie Starr, Wheeling.....W 4
Apr. 22—Jimmy Ray, Youngstown.....KO 4
Apr. 28—Sugar Cain, Canton.....W 10
May 8—Charley Stewart, Youngstown..W 6
June 5—Tim Dalton, Davenport, Ia.....L 8
June 10—Paul Powell, Youngstown.....KO 2
June 25—Frank Muche, Youngstown.....KO 4
July 14—Johnny Villaneauva, Pittsburgh W 6
Aug. 5—Jackie Watkins, Pittsburgh...KO 4
Aug. 11—Jackie Eisenberger, Pitts.....KO 4
Aug. 26—Joey Faiello, Pittsburgh.....D 6
Sept. 24—Leo Garrett, Cleveland.....W 6
Oct. 16—Toy Hare, Youngstown.....W 6
Nov. 14—Joe Henderson, Detroit.....KO by 5
Dec. 8—Richie Callura, Pittsburgh.....W 6
Dec. 18—Billy Gillard, Pittsburgh..W Dis. 6

1948

Jan. 5—Jimmy Varketta, Chicago.....W 8
Jan. 8—Joey Faiello, Pittsburgh.....L 10
Feb. 5—Dave Marsh, Pitsburgh.....L 8
May 3—Paddy Hill, Pittsburgh.....W 6
May 10—Eddie Martin, Wheeling.....KO 5
June 9—Dave Marsh, Pittsburgh.....KO 4
June 16—Charley Baxter, Pittsburgh...W 6
June 21—Jesse Underwood, Huntington..W 10
Sept. 22—Jim Derrico, Roanoke.....W 8
Oct. 21—Juste Fontaine, Pittsburgh.....W 10
Dec. 6—Jesse Underwood, Cincinnati..W 10
Dec. 14—Percy Bassett, Phila.....KO by 7

1949

Jan. 1—Bob Sandberg, Milwaukee..KO by 4
Apr. 25—Biff Jones, Cumberl'd, Md. KO by 7
May 2—Keith Hamilton, New Orleans..W 10
May 16—Keith Hamilton, New Orleans..W 10
May 23—Jackie Weber, New Orleans KO by 5

1950

Oct. 30—Fitzie Pruden, Rochester...KO by 5

JIMMY GUAY

Fall River, Mass., Lightweight

1950

Oct. 23—Frankie Harrington, Provid.....W 4
Nov. 2—Young Greb, Fall River.....KO 2
Nov. 6—Johnny Digilio, Provid.....KO by 2

FRANKIE GUBAS

Paterson, N. J. Welterweight

1950

Jan. 9—Herbie Brown, Newark.....KO 2
Mar. 7—Ramon Otero, New York City KO 1
Mar. 14—Jack Randolph, New York City L 4
Apr. 26—Johnny Meza, New York City..KO 1
May 10—Paul Hawks, New York City..KO 5
May 15—George Benton, New Haven KO by 2
June 29—Norman Thompson, Brooklyn..L 6
Nov. 28—Phil Rizzo, New York.....W 6

AUGUSTINO GUEDES

Palmerton, Pa., Heavyweight
(Previous Foreign Record Unavailable)

1946

Apr. 26—Arthur Cobb, Philadelphia...KO 2
May 7—Howard Berger, Allentown....KO 3
May 20—Billy Jones, Allentown.....KO 2
June 17—Frankie Zamaris, Allentown....W 8
July 15—Warren Petersen, Allentown..KO 8
Aug. 12—Doc Bee, Allentown.....KO 5
Sept. 9—Joe Baksi, Allentown.....KO by 4

1947

Jan. 13—Billy Guy, Allentown .....KO 1
Jan. 24—Ross Strickland, Detroit.....W 6
Feb. 11—Howard Thompson, Salem..KO by 4
Mar. 10—Doc Bee, Allentown .....D 10
May 20—Jim Treadwell, Allentown....KO 7
June 9—Jimmy Gardner, Allentown....W 8
June 23—Jimmy Richards, Allentown....L 8
July 28—Jimmy Richards, Allentown....D 10
Aug. 11—Jimmy Richardson, Allentown KO 3
Sept. 2—Billy Fox, Allentown.....KO by 8

1948

Mar. 22—E. Z. Sheppard, Newark .....W 8
Apr. 12—Willie Brown, Newark .....L 8
June 8—Melvin McKinney, Allentown ..W 8
June 28—Jim Holden, Allentown .....L 8
Aug. 9—Jim Holden, Allentown .....W 8
Sept. 14—Billy Fox, Allentown .....KO 6
Sept. 28—Harold Johnson, Phila. ....KO by 3

1949

Feb. 15—Tony Gangemi, Allentown.....D 8
Mar. 29—Vernon Williams, Allentown....L 8
Apr. 5—Lee Oma, Buffalo.....KO by 8
June 14—Johnny Flynn, Utica.....L 10
July 19—Pat Richards, Allentown.....L 10

1950

June 6—Ted Lowry, New Bedford KO by 7
June 21—Billy Carswell, New Bedford KO 2

GUY GUERRETTE

Hartford, Conn., Welterweight

1949

July 25—Al McLennan, No. Adams.....KO 2
Aug. 2—Al McLennan, Pittsfield.....W 4
Aug. 8—Pepper Martin, Springfield....KO 3
Aug. 16—John Hicks, Pittsfield.....W 4
Aug. 22—John Hicks, Springfield.....W 4
Aug. 29—Al McLennan, Springfield.....KO 2
Sept. 19—Frank Martunis, Holyoke.....W 5
Sept. 26—Bobby Lewis, Holyoke.....W 5
Oct. 17—Bobby Lewis, Holyoke.....KO 3
Oct. 25—Billy Morris, Hartford.....W 6
Nov. 1—Teddy Vedders, Hartford.....KO 3
Nov. 14—Harold Alle, Providence.....W 6
Nov. 22—Rocky DiFranco, Hartford....KO 1

1950

Jan. 10—Billy Morris, Hartford.....KO 5
Jan. 19—Joe McDonald, Hartford.....KO 1
Feb. 2—Augie Brett, Hartford.....KO 6
Feb. 9—Al Smith, Hartford.....KO 3
Feb. 22—Roland Gomes, Pittsfield.....W 6
Mar. 20—Billy Murray, Providence.....L 8
Mar. 27—Bill Andy, Providence.....L 6
Apr. 10—Eddie Zack, Hartford.....KO 2
Apr. 17—Dario Trevino, Hartford.....KO 3
May 8—Billy Murray, Hartford.....L 6
May 22—Louis Bell, Hartford.....KO 3
June 12—Red Perkins, Springfield.....KO 3
June 22—Bill Andy, W. Warwick.....L 8
June 26—Tony Cimmone, Springfield...W 6

AL GUIDO

Nationality, Italian-American, Welterweight
Height, 5 ft. 6½ in.

1940

Feb. 20—Jimmy Rossi, Wh. Plns., N. Y....L 4
Mar. 4—Ricardo Luca, N. Y. C.....W 4
Mar. 18—Nickey Gerard, N. Y. C.....KO 4
Apr. 1—Sammy Jackson, N. Y. C.....KO 4
Apr. 29—Ronald Santos, N. Y. C.....W 4

1941

Aug. 18—Jimmy Kemp, N. Y. C.....W 4
Sept. 9—Jack Paniagua, L. I. C.....D 4
Oct. 21—Bobby Henderson, Wh. Plns.....W 4
Oct. 28—Murray Brown, Wh. Plns.....KO 1
Nov. 19—Herbie Kronowitz, N. Y. C. ....D 4
Dec. 1—Louis La Salle, N. Y. C.....W 4
Dec. 8—Johnny Duval, N. Y. C.....D 4
Dec. 19—Billy Graham, N. Y. C.....L 4

1942

Jan. 27—Harry Diduck, N. Y. C.....D 6
Mar. 3—Billy Graham, Brooklyn.....L 6
Mar. 9—Sonny Brents, N. Y. C.....L 6
Mar. 23—Billy Graham, N. Y. C.....L 6
Apr. 18—Tommy Rotolo, N. Y. C.....D 4
June 18—Cedric Flournoy, Ft. Hamilton..W 6
June 23—Harry Diduck, N. Y. C.....W 6
Aug. 3—Bobby Henderson, Bridgeport..W 6
Aug. 18—Cedric Flournoy, N. Y. C.....W 6
Aug. 31—Ralph Ferrara, Bridgeport....KO 2
Sept. 8—Harry Diduck, N. Y. C.....W 6
Sept. 22—Jimmy Pierce, N. Y. C.....KO 3
Sept. 26—Harry Diduck, Brooklyn.....W 6
Sept. 28—Bobby Henderson, Bridgeport..W 8
Oct. 2—Billy Pinti, N. Y. C.....W 6
Oct. 24—Jeff Holloway, Brooklyn.....W 6
Nov. 9—Gus Levine, N. Y. C.....D 6
Nov. 13—Billy Pinti, N. Y. C.....D 6
Nov. 26—Lew Maxwell, Elizabeth.....D 6
Nov. 30—Gus Levine, N. Y. C.....D 6
Dec. 18—Fred Addeo, N. Y. C.....KO 2

1943

Jan. 23—Ruby Garcia, Brooklyn .....W 6
Feb. 5—Johnny Dell, N. Y. C.....D 8
Feb. 24—Clyde English, Eliza., N. J.....KO 1
Mar. 5—Phil Terranova, N. Y. C.....L 8
Mar. 24—Lew Maxwell, Eliza., N. J.....W 6
Apr. 1—Red Brown, New Brunswick...W 8
Apr. 14—Freddie Hermann, Eliza., N. J..W 8
Apr. 27—Ruby Garcia, Hartford .....D 8
May 22—Willie Beltram, Brooklyn .....D 8
June 4—Willie Beltram, N. Y. C.....W 6
July 8—Joe Echeverria, Bridgeport ...W 8
Aug. 3—Bobby Ruffin, Brooklyn .....L 8
Aug. 20—Frankie Rubino, N. Y. C.....W 10
Sept. 15—Bobby Ruffin, Eliza., N. J.....L 10
Sept. 27—Bobby Ruffin, Balt., Md.....L 10
Nov. 8—Joe Echeverria, N. Y. C.....KO 1
Nov. 22—Jimmy Collins, Balt., Md. .....L 10
Dec. 13—Lulu Costantino, N. Y. C.....L 10

1944

Jan. 7—Pat Foley, N. Y. City.....D 6
Feb. 14—Eddie Giosa, Philadelphia....KO 6
Mar. 3—Pete Lello, N. Y. City.....L 6
Mar. 31—Ellis Phillips, N. Y. City.....W 6
Apr. 17—Joe Amico, Philadelphia.....W 8
May 15—Cleo Shans, N. Y. City.....L 10
June 20—Angel Aviles, Brooklyn.....KO 4
July 20—Charley Smith, N. Y. City.....W 6
Aug. 7—Lew Maxwell, L. I. City.....L 8
Sept. 15—Leo (Red) Brown, N. Y. City..KO 4
Sept. 22—Tony Janiro, N. Y. City.....W 6
Oct. 9—Archie Wilmer, Philadelphia...L 8
Nov. 17—Tony Janiro, N. Y. City.....L 8
Nov. 28—Dom Amorosa, Jersey City.....L 10

1945

Feb. 23—Frankie Rubino, New York....W 8
Apr. 5—Bobby Ruffin, Norfolk.....L 10
Apr. 16—Joey Peralta, New York.....L 8
June 14—Frankie Rubino, Brooklyn.....W 10
June 25—Allie Stolz, L. I. City .....L 8

July 26—Frankie Rubino, Brooklyn.....W 10
Oct. 19—Tony Janiro, New York.....L 8
Dec. 14—Gus Mell, Montreal.....L 10

1946

Aug. 22—Julie Bort, Brooklyn.....L 10
Aug. 31—Pat Scanlon, Brooklyn.....W 10
Dec. 21—Lew Prince, Brooklyn.....W 8

1947

Jan. 28—Frankie Palermo, N. Y.....W 8
Mar. 31—Willie Beltram, N. Y.....L 10
May 9—Willie Beltram, N. Y.....L 10

1948

Feb. 7—Al Victoria, N. Y.....KO 5
Mar. 30—Joey Carkido, N. Y.....L 8
May 20—Fitzie Pruden, N. Y.....L 8
Nov. 30—Mario Marino, N. Y. C.....W 8
Dec. 14—Joey Carkido, N. Y. C.....W 8

1949

Jan. 19—Dave Andrews, N. Y.....W 8
Feb. 16—Buddy Holderfield, N. Y.....L 8
Mar. 3—Angelo Morganti, N. Y.....W 8
Mar. 24—Leo Sawicki, N. Y.....W 8
Apr. 6—Charley Fusari, N. Y.....L 10
June 13—Tippy Larkin, Newark.....L 10
Aug. 1—Bernard Docusen, New Orleans.L 10
Aug. 11—Chuck Taylor, Altoona.....L 10

1950

Jan. 26—Claude Hammond, New York..D 8
Mar. 9—Claude Hammond, New York...D 8
June 20—Tony Janiro, Elizabeth.....L 10

SAM GUILIANI

13-2
(6-0)

Stamford, Conn., Welterweight

1950

June 5—Andy Nicoia, Brooklyn.....KO 1
June 26—Red Mosley, Elizabeth.....KO 3
June 29—Jimmy McLaughlin, N. Y.....KO 1
July 20—Phil Rizzo, New York City.....L 4
Aug. 7—Ray Otero, Brooklyn.....KO 2
Aug. 10—Phil Rizzo, Brooklyn.....W 6
Aug. 30—James Walls, Norwalk.....W 6
Sept. 22—Jack Randolph, Brooklyn.....W 6
Oct. 3—Joe D'Guardia, New York City W 6
Oct. 14—Al Mouzon, Brooklyn.....KO 2
Oct. 31—George Burrows, New York....W 6
Nov. 14—Matt Corbin, New York.....W 6
Nov. 22—Jack Randolph, New York.....W 6
Dec. 11—Joe La Scala, Stamford.....KO 4
Dec. 29—Mandy Leal, New York....KO by 1

TONY GUINA

Milwaukee, Wis.. Welterweight

1948

Apr. 5—Torpedo Tinsley, Milwaukee...W 4
Apr. 21—Bob Waterman, Milwaukee ..KO 2
May 19—Fred Hadley, Milwaukee.....W 4
Aug. 25—Milton Enright, Milwaukee ..KO 4
Sept. 8—Diago Hidalgo, Milwaukee.....W 6
Sept. 22—Garry Caple, Milwaukee .....KO 6
Oct. 21—Al Nedoff, Rockford, Ill.....W 4
Dec. 8—Cuban Flash, Milwaukee.....W 6

1949

Jan 1—Jimmy Chaney, Milwaukee.....W 6
Jan. 14—Grady Caples, Rockford.....KO 5
Jan. 24—Russ Turner, Chicago.....W 4
Mar. 5—Russ Turner, Appleton, Wis.....W 6
Mar. 9—Dick McKinney, Milwaukee..KO 1
Mar. 22—Clarence Stanley, Milwaukee.KO 4
Apr 21—Paulie Davis, Oshkosh.....KO by 1
May 25—George Price, St. Paul.....KO by 2
June 13—Phil Childress, Chicago.....L 4
July 26—Bob Childress, Appleton, Wis....D 4
Sept. 1—Jim Chaney, Milwaukee.....KO 2
Sept. 13—Bob Childress, Milwaukee.....W 5
Sept. 27—Sonny Harris, Milwaukee.....KO 5
Oct. 1—Jimmy Cone, Appleton.....W 6
Oct. 7—Ken Brown, Milwaukee.....W 6
Nov. 24—Bill Salandich, Milwaukee.....L 6
Dec. 6—Bill Salandich, Milwaukee ....W 6
Dec. 28—Jimmy White, Milwaukee.....L 5

1950

Feb. 11—Sonny Harris, Appleton.....W 6
Feb. 28—Bill Saladich, Milwaukee.....W 5
Mar. 27—Sonny Harris, Chicago.....W 4
May 16—Sonny Harris, Milwaukee.....W 5
June 14—Jimmy Martin, Milwaukee....KO 4
Oct. 2—Bill Salandich, Milwaukee.....W 6
Oct. 24—Bobby Brown, Milwaukee.....L 6
Nov. 16—Bobby Brown, Sheboygan.....W 6

GENE GUNTER

Baltimore, Md., Welterweight

1949

May 16—Johnny Hughes, Baltimore..W Dis. 1
May 23—Billy Mitchell, Baltimore.....KO 3
May 30—Frankie Adams, Baltimore....KO 2
July 25—John McCarthy, Baltimore.....W 4
Aug. 15—Henry Scott, Baltimore.....L 4
Oct. 17—Harold Purvis, Baltimore.....KO 4
Oct. 24—Miles Jones, Baltimore.....W 4

1950

Jan. 30—Billy Gofield, Baltimore.....L 5
Apr. 14—Joe Lassiter, Charlotte.....L 10
Oct. 9—Frank Covington, Baltimore..KO 2
Oct. 23—Harold Purvis, Baltimore.....KO 2

JOE GURROLA

Los Angeles, Calif. Welterweight

1950

July 28—Aaron Junior, Hollywood.....W 4
Aug. 8—Lee Burton, Los Angeles.....KO 1
Aug. 15—Jimmy Hayes, Los Angeles.....W 4
Aug. 25—Sammy Figueroa, Hollywood...D 3
Sept. 29—Aaron Junior, Hollywood.....W 4
Oct. 20—Kangaroo Zavala, Hollywood..KO 2
Nov. 7—Bobby Lee, Los Angeles.....KO 4
Nov. 14—Bobby Lee, Los Angeles.....L 4
Dec. 1—Frankie Muche, Hollywood.....W 6
Dec. 22—Frankie Muche, Hollywood.....D 6

BABY FACE GUTIERREZ

Los Angeles, Calif., Featherweight

1950

Mar. 10—Bobby Garza, San Diego.....L 4
Mar. 17—Bob DiGiovanni, San Diego.....W 6
Mar. 24—Bobby Satchell, San Diego...KO 5
May 2—Tony Espinosa, Los Angeles...L 4
June 2—Bob Holliday, San Diego.....L 6
June 6—Bob Holliday, Los Angeles.....W 4
June 27—Al Cruz, Los Angeles.....KO by 1
Oct. 4—Trini Perez, Los Angeles.....W 4
Oct. 17—Trini Perez, Los Angeles.....D 4
Oct. 27—Wayne Cooke, Hollywood.....KO 2
Nov. 7—Leroy Richards, Los Angeles...W 4
Nov. 17—Wayne Cooke, Hollywood.....KO 4
Dec. 12—Bobby Garza, Los Angeles.....L 6
Dec. 29—Tony Smaldino, Hollywood...KO 2

RALPH GUTTERIZ

Mexican Welterweight

1948

July 9—Tello Cruz, Hollywood ....KO by 1
July 13—Hal Jordan, Los Angeles.....D 4
July 20—Harold Jordan, Los Angeles....W 4
Aug. 9—Cager Norris, Ocean Park.....L 4
Aug. 27—Johnny Turner, Hollywood.....W 4
Aug. 30—Cager Norris, Ocean Park.....W 4
Sept. 13—Cagey Norris, Ocean Park.....W 4
Sept. 21—Harold Jordan, Los Angeles....D 4
Oct. 4—Al Smith, Ocean Park .....W 4
Oct. 22—Frankie Ray, Hollywood.....W 4
Nov. 9—Gil Martinez, San Jose.....W 6
Nov. 12—Dave Linder, Hollywood.....KO 3
Dec. 3—Al Smith, Hollywood.....W 6

1949

Jan. 22—Manolo Aguilar, Mexico City.KO 2
Feb. 5—Felipe Rodriguez, Mexico City..W 10
Feb. 26—Colombia Kid, Mexico City.....W 10
Mar. 26—Lalo Gallardo, Mexico City.....W 10
May 23—Frankie Ray, Ocean Park.....KO 3
July 29—Rudy Campa, Hollywood.....D 2
Aug. 15—Baby Ike, Ocean Park.....L 4
Aug. 30—Hank Herring, Los Angeles.....W 6
Sept. 9—Hank Herring, San Diego.....KO 7
Oct 4—Robert Takeshita, Los Angeles.W 10
Nov. 1—Mongo Luciano, Los Angeles..KO 2

1950

Jan. 10—Bill Eddy, Los Angeles.....KO 4
Jan. 24—Philip Kim, Honolulu.....KO by 5
Apr. 11—Hugh Sublett, Los Angeles...KO 6
June 17—El Conscripto, Mexico City KO by 9
Nov. 11—Bob Burgess, Mexico City.....L 10

JIMMIE GUY

Detroit, Mich, Middleweight

1946

Nov. 27—Ted McClery, Detroit.....KO 1
Dec. 3—Norman Butts, Detroit.....L 4

1947

Jan. 14—Tom Klymyk, Detroit.....W 4
Feb. 4—Chuck Ross, Detroit.....W 4
Mar. 25—Les Flowett, Detroit.....W 4
Apr. 11—Les Flowett, Detroit.....L 4
May 12—Joey DeJohn, Rochester.....L 6
May 26—Billy Jones, Detroit.....KO by 1
June 13—Doyle Hirt, Flint.....L 4
June 25—Joey DeJohn, Buffalo.....L 6
Oct. 10—Bill Handlin, Detroit.....L 4
Oct. 14—Doyle Hirt, Detroit.....KO 3
Nov. 12—Bobby Burns, Toledo.....L 6

1948

Jan. 5—Bob Flannagan, Toronto.....L 6
Feb. 20—Ralph Meyers, Detroit.....W 6
Mar. 8—Willie Edmunds, Detroit.....KO 4
Apr. 21—Walter Evans, Detroit.....W 8
May 18—Johnny Eaton, Toledo.....W 6
Oct. 19—Columbus Lowman, Buffalo...W 6
Nov. 16—Jimmy Welch, Columbus.....L 6
Dec. 9—Jimmy Welsh, Fort Wayne.....L 8
Dec. 13—Cliff Williams, Chicago.....W 6

1949

Feb. 28—Jimmy Ward, Chicago.....W 4
Mar. 11—Jimmy Welch, Ft. Wayne.....D 6
Mar. 22—Chuck Higgins, Ellwood City...L 6

1950

Jan. 25—Charley Rousselle, Detroit.....D 6

WILLIE GUY

New Kinsington, Pa., Middleweight

1950

Jan. 19—Calvin O'Neal, Pittsburgh KO by 2
June 15—Cab Calloway, Arnold, Pa.....W 6
Aug. 3—Cab Calloway, Pittsburgh.....W 4

FRANKIE GUZMAN

Mexican Welterweight

1950

Feb. 2—Jesse Robles, El Paso.....L 4
July 14—Jesse Robles, El Paso.....L 4
Sept. 11—Chuck Foster, Albuq'que..KO by 2

RAFAEL HADAD

Mexican Lightweight

1949

Aug. 6—Al Zamora, Mexico City.....W 10
Aug. 20—Aurielo Cruz, Mexico City.....W 10
Sept. 24—Tommy Vargas, Mexico City....W 10
Nov. 12—Lalo Gallardo, Mexico City.....L 10
Nov. 23—Papelero Sanchez, Mexico City..W 10

1950

June 3—Bet Carbajal, Mexico City.....L 10
July 1—Papelero Sanchez, Mexico City L 10
July 19—Tomas Vargas, Mexico City.....L 10
Aug. 19—Chico Escamilla, Mexico City..D 10
Sept. 20—Bombon Padilla, Mexico City..L 10
Nov. 8—Chico Escamilla, Mexico City...W 10
Nov. 18—Lalo Gallardo, Mexico City.....L 10

WALTER HAFER

Born 1924 in Washington, D. C. Heavyweight.

1943

Nov. 1—Dan Biggers, Washington.....KO 3
Dec. 6—Jimmy Bell, Washington.....W 6
Dec. 10—Jim Robinson, Norfolk.....W 6
Dec. 20—Buddy Thomas, Wash.....D 8

In U. S. Marines.

1944

Apr. 18—Joe Hill, Los Angeles.....W 4
Apr. 25—Johnny Haynes, L. Angeles...KO 3
Apr. 28—Dan Merritt, San Diego.....KO 1
May 9—Dan Merritt, Los Angeles.....KO 1
May 12—Ollie Mayfield, San Diego.....KO 4
May 17—Gene Felton, California.....KO ..
May 26—Fred Schott, N. Y. C.....L 6
June 30—Jay D. Turner, S. Diego..KO by 7

1946

July 23—Johnny Haynes, Los Ang...KO by 3
Aug. 19—Johnny Donnelly, Ocean Park..L 10
Oct. 9—Tiger Jack Fox, Las Vegas.....W 10

1947

Apr. 11—Abel Cestac, Chicago.....KO by 4
Apr. 29—Phil Muscato, Buffalo.....W 10
May 23—Bernie Reynolds, N. Y. C...KO by 7
June 18—Phil Muscato, Buffalo.....L 10
June 24—Leo Stroll, Richmond, Va.....KO 8
Sept. 9—Phil Muscato, Buffalo.....L 10
Sept. 30—Tommy Gomez, Tampa....KO by 3
Nov. 10—Johnny Shkor, Boston.....W 10

1948

Feb. 24—Ollie Tandberg, Miami.....L 10
May 18—Gene Gosney, Tulsa.....L 10
June 8—Lee Oma, Buffalo.....KO by 8
Oct. 18—Jo Weidin, Cincinnati.....KO 9
Nov. 15—Ezzard Charles, Cincinnati..KO by 7

1949

Jan. 24—Joe Weiden, Cincinnati.....L 10
Feb. 23—Bernie Reynolds, N. Y.....L 10
June 22—Joe Modzele, Chicago.....W 6
Oct. 26—Roland LaStarza, New York.....KO by 9
Dec. 12—Bob Baker, Pittsburgh.....KO by 5

1950

Apr. 22—Joe Louis, Rio de Janeiro Exh. KO by 2
Dec. 5—Bud Hershey, Cincinnati.....KO 5

RICHARD HAGEN

Chicago, Ill., Negro Heavyweight

1947

June 20—Al Hunter, Chicago.....KO 2
July 11—Young Walcott, Chicago.....KO 1
Aug. 18—Lee Carter, Chicago.....KO 3
Aug. 26—Acie Talbert, Chicago.....KO 3
Sept. 3—Mickey Hayes, Chicago.....KO 2
Sept. 16—Chief War Cloud, Chicago....KO 3
Sept. 29—Billy Sullivan, Chicago.....KO 3
Oct. 6—John Hubbard, Chicago.....D 4
Nov. 17—Otto Stowe, Chicago.....W 5
Nov. 24—Tom McVey, Chicago.....KO 2
Dec. 4—Sid Peaks, Chicago.....KO by 9

1948

Feb. 23—Jackie Thompson, Chicago.....W 8
May 10—Al Hunter, Chicago.....KO 6
June 25—Wade Chancey, N. Y.....W 4
July 19—Harold Guss, Chicago.....D 8
Aug. 9—Don Eagle, Chicago.....KO 4
Sept. 7—Bob Satterfield, Chicago...KO by 9
Nov. 1—Pedro Bradley, Chicago.....W 6

1949

Jan. 18—Joe Louis, Moline, Ill.....Exh. 4
Mar. 7—Acie Talbert, Chicago.....KO 2
Apr. 8—Enrico Bertola, Chicago.....KO 8
May 2—Pedro Bradley, Chicago.....W 8
June 22—Gene Jones, Chicago.....D 6
Aug. 15—Mack Parshay, Chicago.....W 10
Sept. 6—Dale Hall, Chicago.....L 10

1950

July 10—Leon McClinton, Chicago.....W 5
Sept. 6—Bill Petersen, Hammond.....L 10
Sept. 25—Marty Marshall, Chicago.....D 6
Oct. 2—Ringo Harris, Milwaukee.....L 6
Oct. 17—Tony Gallo, Hammond.....KO 2
Nov. 22—George McDonald, Moline....KO 4

EARL HAINES

Philadelphia, Pa., Heavyweight

1949

Mar. 31—Bill Gilliam, Atl. City.....KO by 4
Apr. 14—Austin Johnson, Atlantic City..KO 5
May 12—Ernie Pope, Atlantic City.....KO 1

1950

Feb. 8—Steve King, Philadelphia.....KO 2
Mar. 3—Sylvester Salters, N. Y. ...KO by 3
July 12—Ralph Schneider, New York....L 4

WALTER HAINES

Brooklyn, New York, Welterweight

1947

Jan. 14—Joey Angelo, Hartford....KO by 2
Feb. 17—Gene Gomes, Holyoke.....KO by 2

1948

June 29—Mike Banda, N. Y.....KO 1
July 26—Fred Smith, N. Y.....W 4
Aug. 12—Sixto Tostado, Long Beach...W 4
Aug. 30—Billy Catalatto, N. Y.....KO 3
Oct. 13—Danny Bello, White Plains.....W 4
Nov. 23—Robert Gainesville, N. Y. C....W 4
Dec. 7—Charley Donovan, Brooklyn...KO 3

1949

Jan. 3—Benny Smith, Brooklyn.....KO 3
Jan. 17—Mario Coll, Brooklyn.....KO 6
Feb. 7—Willie Stevenson, Brooklyn....KO 1

Mar. 14—Just Johnson, N. Y.----------W 6
Mar. 21—Oscar Lewis, Brooklyn-------KO 4
Apr. 4—Frankie Jayne, Brooklyn------KO 3
Apr. 25—Fred Schmitz, Brooklyn------KO 6
May 21—Jimmy Allen, Brooklyn-------KO 2
July 11—James Thames, Brooklyn------W 6
Aug. 8—Jesse Hagans, Brooklyn-------W 6
Aug. 15—Jesse Hagans, Brooklyn-------W 6
Oct. 15—Mario Mareno, Brooklyn-------L 6
Oct. 24—Mario Mareno, Brooklyn-------W 8
Nov. 14—John Darby, Brooklyn--------KO 8
Dec. 12—Joe D'Amato, Brooklyn-------W 8

1950

Jan. 16—Johnny Marino, Brooklyn------W 8
Jan. 25—Lew Jenkins, New York-------W 8
Feb. 13—Johnny Rowe, Brooklyn-------W 8
Mar. 20—Mike Koballa, Brooklyn-------L 8
May 19—Joe Miceli, New York------KO by 1
June 15—Vic Cardell, No. Adams----------L 10
July 31—Tony Pellone, Brooklyn-------L 10
Nov. 14—Elmer Beltz, Hartford----------L 10
Nov. 25—Carmine Fiore, Brooklyn------KO 4
Dec. 9—Hy Melzer, Brooklyn----------KO 2
Dec. 30—Gaby Ferland, Brooklyn-------W 8

EUGENE HAIRSTON

37-6-2
(18-2)

Bronx, N. Y., Welterweight

1947

July 28—Bobby Rosado, N. Y.----------KO 3
Sept. 3—Bernie Harper, Jamaica------KO 2
Sept. 8—Pat Murray, N. Y.----------KO 3
Sept. 30—Eli DeLoach, White Plains---KO 5
Oct. 6—Harold Alle, N. Y.----------W 6
Oct. 21—Laurie Buxton, N. Y.----------W 6
Oct. 28—Willie Astwood, White Plains-KO 3
Nov. 17—Frank Hardiman, N. Y. C. ----W 6
Nov. 25—Thompson Harmon, W. Plains-KO 2
Dec. 16—Danny Robinson, W. Plains----W 6

1948

Jan. 13—Joe Manfro, White Plains ----KO 4
Feb. 3—Leonard Lukas, N. Y. ----------KO 3
Feb. 17—Lou Masone, N. Y.----------KO 3
Mar. 2—Danny Ruggerio, White Plains--W 6
Apr. 2—Jerry Coursal, N. Y. C.--------KO 5
Apr. 20—Norman Rubio, White Plains---W 6
May 26—Tom Parks, Elizabeth ----------L 8
June 16—Fred Patterson, N. Y. C.-------KO 3
July 20—Willie Odom, N. Y. C.---------KO 3
Aug. 7—Ted Pritchard, N. Y. C.-----KO by 1
Aug. 23—Ted Pritchard, N. Y. C.--------KO 2
Sept. 14—Ross Anzalone, N. Y. C.-------KO 2
Sept. 28—Al Mobley, N. Y. C.----------D 8
Nov. 29—Al Mobley, N. Y. C.----------W 8

1949

Jan. 24—Bobby Mann, N. Y.----------L 8
Feb. 23—Eddie Edwards, N. Y.----------KO 6
Mar. 17—Terry Moore, Atlantic City-----W 8
Apr. 7—Don Ellis, Atlantic City--------W 8
Apr. 28—Herman McCray, Atlantic City-W 8
May 30—Terry Moore, Baltimore--------L 10
Aug. 4—Charley Williams, Atlantic City-W 10
Aug. 18—Al Mobley, Atlantic City-------W 10
Nov. 2—Walter Cartier, New York-------L 10
Dec. 22—Van Butler, Philadelphia-------W 8

1950

Jan. 4—Johnny Bratton, New York KO by 2
Feb. 21—Jackie Keough, New York------W 8
Mar. 9—Jimmy Taylor, Brooklyn-------D 8
Mar. 23—Billy Brown, New York--------W 8
Mar. 30—Charley Salas, Brooklyn-------W 8
June 7—Billy Corbett, Newark -------KO 5
Aug. 7—Lee Sala, Scranton----------W 10
Sept. 14—Larry Shaw, Brooklyn--------KO 1
Oct. 30—Kid Gavilan, Scranton----------W 10
Nov. 15—Lester Felton, Detroit----------W 10
Dec. 29—J. T. Ross, New York----------KO 3

DALE HALL

Los Angeles, Calif. Negro Heavyweight

1946

Sept. 28—Al Lucey, Los Angeles----------D 4
Oct. 22—Paul Cavanerro, Los Angeles--L 4
Nov. 1—Al Lucey, Hollywood----------W 4
Nov. 26—Bob Scott, Los Angeles---------W 4
Nov. 29—Al Lucey, Hollywood----------KO 1
Dec. 2—Bob Scott, Ocean Park---------W 4

1947

Jan. 10—Gaston Miller, Las Vegas-------L 6
May 27—Jack Warren, Los Angeles----NC 2
Aug. 8—Jim Lee, Hollywood----------W 4
Sept. 5—Willie Bean, Hollywood---------D 4
Sept. 25—Ray Stevens, Belmont, Calif. ----------KO by 5
Nov. 19—Hardy Williams, Wilmington---W 4
Dec. 3—Jim Lee, Wilmington----------W 4

1948

Jan. 16—Lannie Craft, Hollywood -----KO 1
Feb. 20—John Curtis, Hollywood ------KO 1
Apr. 6—Harry Wills, Los Angeles ----KO 1
Apr. 30—Billy McClure, Los Angeles----D 6
June 26—Jerry McSwain, San Diego -----L 10
Aug. 3—Ray Stevens, San Jose----------L 10

1949

July 25—Mack Parshay, Chicago--------W 8
Sept. 6—Richard Hagan, Chicago--------W 10
Oct. 3—Billy McClure, Chicago-------KO 9
Nov. 4—John Holman, Chicago----------L 10
Dec. 8—Tex Boddie, Chicago----------KO 5

1950

Mar. 10—Andy Walker, San Diego--------L 10

HENRY HALL

Born in New Orleans. Nationality, American-Negro. Light Heavy.

1942

Sept. 11—Willie Butler, New Orleans --KO 4
Oct. 16—Henry Jackson, New Orleans--KO 4
Dec. 13—Johnny Monroe, New Orleans--W 6

1943

Jan. 15—Teddy Clark, New Orleans----KO 2
Jan. 24—K. O. Carson, New Orleans---KO 1
Feb. 19—Anthony Jones, New Orl...KO by 3
Dec. 3—Mike Edwards, New Orleans--KO 2
Dec. 10—P. G. Carson, New Orleans-----W 8

1944

Feb. 11—Panther Red, New Orleans----KO 2
May 12—P. G. Carson, New Orleans-----W 6
May 26—Paul Blanks, New Orleans-----W 6
June 20—Moise Howard, New Orleans---W 6
July 21—Paul Blanks, New Orleans-----W 8
July 28—Otto Blackwell, New Orleans--W 8
Aug. 28—Eddie Jackson, New Orleans---W 10
Sept. 15—Otto Blackwell, New Orleans--W 8
Oct. 20—Al Stephany, New Orleans-----W 10
Nov. 17—Mad Anthony Jones, N. O. ----L 10

1945

July 2—Coolidge Miller, New Orleans--W 10
Oct. 5—Moise Howard, New Orleans--W 8
Nov. 2—Dave Clark, New Orleans-------D 10
Dec. 7—Panther Red, New Orleans----W 8

1946

Mar. 29—Douglas Rhone, New Orleans-KO 2
Apr. 5—Al Williams, New Orleans----KO 2
Apr. 10—Red Aubry, Galveston-------NC —
Aug. 15—Willis Applegate, Brooklyn---W 6
Aug. 20—Johnnie Johnson, Newark-----W 6
Aug. 26—Ross Strickland, Brooklyn---KO 3
Sept. 3—Willie Hayes, Union City-----W 6
Sept. 18—Danny Peal, N. Y. C.----------W 4
Nov. 11—Teddy Randolph, Newark-----W 10
Dec. 2—St. Paul, Holyoke----------W 10
Dec. 23—St. Paul, Holyoke----------W 10

1947

Jan. 6—Billy Grant, Newark----------L 10
Jan. 13—Bert Lytell, Holyoke----------L 10
Jan. 27—Billy Grant, Newark----------W 12
Feb. 10—George Brown, Newark--------W 10
Mar. 14—Holman Williams, New Orleans-D 10
Mar. 28—Holman Williams, New Orleans-L 12
June 10—Tee Hubert, Pittsfield----------L 10
July 21—Doc Williams, Newark----------L 10
Sept. 2—Roy Taylor, Elizabeth----------W 8
Sept. 8—Sam Baroudi, Springfield------W 10
Dec. 29—Ted Lowry, Holyoke ----------W 10

1948

Jan. 19—Wylie Burns, Holyoke ---------W 10
Feb. 9—Charley "Doc" Williams, Holyoke ----------L 10
Oct. 15—Archie Moore, New Orleans ---W 10
Nov. 15—Archie Moore, Baltimore--------L 10
Dec. 28—Bobby Dance, New York City-KO 3

1949

Feb. 7—Bert Lytell, Newark----------D 10
Mar. 2—Bert Lytell, Milwaukee--------W 10
Mar. 18—Bert Lytell, N. Y.----------W 8
Apr. 25—Bob Satterfield, Milwaukee---KO 4
June 3—Bob Amos, New Orleans--------L 10
June 16—Harold Johnson, Milwaukee----L 10
June 28—Kenny Harris, Milwaukee-------L 10

July 25—Harold Johnson, Milwaukee....L 10
Aug. 11—Doc Williams, North Adams....L 10

1950

Mar. 24—Joe Louis, Austin .....Exh. 4

JESSE HALL

Seattle, Wash. Negro Heavyweight

1946

Feb. 11—Jim Brinkman, Ocean Park....W 4
Feb. 18—J. Q. Jackson, Pico.....W 4
Feb. 26—Babe Edwards, Los Angeles....W 4
May 8—Babe Edwards, Long Beach....L 6
June 14—Austin O'Jibway, Hollywood....W 4
Aug. 27—Jack Huber, Fresno.....L 6
Sept. 10—Bill Brown, Los Angeles.....KO 1
Sept. 16—Joe Recia, Pico.....KO 1
Oct. 1—Bill McClure, Los Angeles.....D 4
Oct. 4—J. Q. Jackson, Hollywood.....KO 3
Oct. 18—Fred Wermy, Hollywood.....W 4
Oct. 25—Francis Ogg, San Diego.....W 6
Nov. 5—Bill McClure, Los Angeles.....D 4
Dec. 20—Tony Martin, San Diego .....KO 2

1947

Jan. 22—Ray Stevens, Okland.....W 6
Feb. 28—Jerry McSwain, San Diego.....L 10
Apr. 28—Tony Bosnich, San Fran.....L 10
Sept. 4—Harry Wills, Hollywood.....W 6
Dec. 5—Jack Warren, Hollywood .....W 6

1948

Apr. 6—Dave Davey, Portland, Ore. ...W 6
May 11—Ralph Hooker, Portland, Ore..KO 6
June 22—Eddie Mullins, Portland, Ore...W 6
Aug. 27—Eddie Powell, Spokane....KO by 2
Nov. 18—Connie Orrock, Tacoma.....KO 2
Nov. 30—Bill Petersen, Portland, Ore.....D 10

1949

Jan. 4—George Millich, Portland.....W 10

1950

Feb. 2—Floyd Richardson, Tacoma...KO 4

VIC HALLER

(Charlie DeBow)

Springfield, Mass., Featherweight

1947

Feb. 4—Joey Angelo, Hartford.....KO 1
Mar. 17—Jerry Lavigne, Providence.....W 6
Apr. 7—Tom Collins, Providence...KO by 4
May 5—Johnny Olstead, New Britain...KO 2
May 9—Billy Gillard, Boston.....KO by 4
May 26—Tom Collins, Providence.....L 6
Aug. 12—Jimmy Vincent, Hartford.....W 6
Sept. 16—Paul Midiri, Springfield.....D 6
Dec. 1—Louis Bell, Lewiston .....W 6

1948

Jan. 13—Doc Blanchard, Hartford .....L 6
Mar. 23—Maurice Fredricks, Hartford ...L 6
Mar. 25—Leon Hudson, Fall River .....W 6
May 6—Ray Dulmaine, Worcester.....W 6
May 27—Calvin Leigh, Worcester.....W 8
Aug. 2—Eddie Drake, Springfield .....W 5
Aug. 9—Jimmy Brunton, Springfield ..KO 3
Sept. 27—Luis Ortiz, Troy .....KO 2
Oct. 11—Mel Evans, Holyoke .....W 6
Oct. 22—Frankie Jayne, Worcester .....W 6
Nov. 19—Chuck Taylor, Athol.....W 6

1949

Jan. 10—Isaac Thomas, Boston .....KO 3
Jan. 14—Joey Bolduc, Boston .....L 6
Mar. 7—Jimmy Watkins, N. Y. .....D 4
Mar. 23—Eddie Posey, N. Y. .....W 4
Mar. 26—Tony Nieves, Brooklyn .....W 4
Apr. 7—James Watkins, N. Y. .....W 4
Apr. 19—Johnny Carr, N. Y.....KO by 3
Sept. 20—Russell Dungey, Waterbury....W 6
Oct. 13—Mel Hamond, Minneapolis .....L 6
Dec. 15—Ray Castillo, New York.....L 6
Dec. 22—Ray Castillo, Brooklyn.....W 6

1950

Feb. 1—Jimmy Hegeman, New York....W 6
Feb. 18—Jerry Kortright, Brooklyn.....W 6
May 15—Eddie Posey, Providence.....KO 5
June 12—Curley Drouin, New Haven....KO 5
June 26—Bill Neri, Bridgeport.....W 8
Sept. 8—Bobby Fenty, New York.....L 4
Sept. 19—George Araujo, New Bedford...L 10
Dec. 1—Ernie Smith, New York....KO by 4

EDDIE HALLIGAN

Born, 1921, Oakland, Calif. Middleweight. Height, 5 ft. 8 in.

1941

Jan. 7—Billy McCoy, San Francisco....W 4
Jan. 15—Billy McCoy, Oakland .....W 4
Jan. 22—Ray Marino, Oakland .....W 4
Feb. 24—Frankie Santos, San Fran.....KO 1
Mar. 27—Manuel Plazza, Sacramento.....D 4
Apr. 3—Zeke Castro, Sacramento.....W 4
Apr. 23—Zeke Castro, Sacramento.....W 4
Apr. 28—Frankie Santos, San Fran. .....W 4
May 5—Lalo Llanes (Lalo Rodriguez), San Francisco .....W 4
May 23—Manuel Plazza, Sacramento ....W 4
June 4—Jerry Taylor, Oakland .....KO 3
June 11—Charley Early, Oakland .....W 4
June 16—Joe Caballero, San Francisco...W 4
June 19—Leonard Serna, Oakland.....W 4
Aug. 4—Max Hutchens, San Francisco..D 4
Aug. 13—Paul Lewis, Oakland ....KO by 6
Sept. 3—Frankie Cuenca, Oakland .....W 4
Oct. 6—Charley Early, San Francisco...D 4
Nov. 10—Charley Early, San Fran. .....D 4
Nov. 12—Benny Santiago, Oakland .....W 4

1942

Feb. 9—Babe Miranda, San Fran. ....NC 3
Feb. 16—Babe Miranda, San Fran.....W 4
Mar. 25—Eddie Munyer, Oakland.....KO 4
May 6—Benny Santiago, Oakland .....W 4
June 3—Pete Viratos, Oakland .....W 6
Sept. 17—George Duke, San Fran. .....L 6
Sept. 25—Babe Miranda, San Fran. .....W 6
Oct. 9—George Duke, San Fran. .....W 8
Oct. 28—Charley Early, Oakland .....W 4
Nov. 10—Irish Johnny Taylor, Oakland..W 6
Nov. 19—Henry Paz, Oakland .....W 6
Dec. 2—Eddie Hudson, San Francisco...W 8

1944

Jan. 5—George Duke, San Fran. .....L 8
Jan. 11—George Duke, San Jose.....D 8
Feb. 4—Leroy Wade, Sacramento.....KO 2
—George Duke, San Jose.....D 10
Feb. 11—George Duke, San Fran. .....L 8
Apr. 25—Speedy Cannon, San Fran. ....D 6
May 1—Speedy Cannon, San Jose.....W 6
June 7—Joe Gibberson, Oakland.....W 6
July 5—Paul Lewis, Oakland.....KO by 4
July 26—Speedy Cannon, Oakland.....W 6
Oct. 4—Eddie Cerda, Oakland.....W 6
Dec. 1—Pedro Jiminez, San Jose.....D 6
Dec. 15—Leroy Wade, Sacramento.....W 4

1945

Jan. 8—Pete Viratos, San Francisco....D 4
Jan. 9—Bill Simmons, San Jose.....W 4
Jan. 11—Slim Brown, Sacramento.....W 4
Jan. 16—Pete Viratos, San Jose.....D 6
Feb. 16—Pete Viratos, San Francisco....W 6
Apr. 4—Red Rasmussen, Oakland.....L 6
Apr. 27—Charley O'Kelly, San Fran.....W 6
May 8—Top Row Allen, San Fran.....D 8
June 22—Pete Viratos, San Francisco....W 8
June 26—Bill Simmons, San Jose.....W 6
Sept. 21—Pedro Jiminez, San Francisco..D 5
Oct 12—Top Row Allen, San Fran.....W 8

1946

Feb. 19—George Smith, Fresno .....L 6
Mar. 20—Gene Cartwright, San Fran...KO 3
June 14—Paul Blanks, San Francisco....W 6
July 3—Paul Blanks, Oakland.....D 4
Sept. 18—Wilson Mackay, Oakland.....D 4
Oct. 9—Wilson Mackay, Oakland.....W 4
Nov. 7—Pedro Jiminez, Santa Rosa ....D 6
Dec. 11—George Smith, Oakland.....W 4
Dec. 13—Willie Vega, San Francisco.....D 4

1947

Apr. 21—George Cote, Vancouver.....W 6
May 9—George Cote, Spokane.....W 6
May 16—Benny Droll, Spokane.....W 6
June 13—Roy Kennedy, Spokane.....L 6
Aug. 15—Frankie Rowe, Spokane.....W 6
Sept. 1—Axel Boode, Spokane.....KO by 1

1948

May 7—Roy Wouters, Spokane.....D 6
June 8—Roy Wouters, Spokane.....W 6
June 14—Roy Wouters, Vancouver..KO by 1
Oct. 27—Frankie Gimbel, Spokane.....D 4
Nov. 19—Roddy McDonald, Edmonton...W 10
Dec. 3—Roddy McDonald, Edmonton....L 10

1949

Jan. 14—Roddy McDonald, Edmonton...D 10
Jan. 21—Billy Pappas, Edmonton .....KO 5

Jan. 28—Roy Wouters, Edmonton.....D 10
Feb. 11—Roddy McDonald, Edmonton...W 10
Feb. 25—Roy Wouters, Edmonton.....L 10
Mar. 2—Don Cain, Spokane .....L 6
Mar. 11—Bernie Olson, Edmonton.....KO 4
Mar. 23—Cowboy Ayers, Spokane.....W 8
Apr. 1—Spider McCallum, Missoula....W 10
Apr. 28—Roy Wouters, Edmonton .....L 10
May 4—Frankie Gimbel, Spokane.....D 8
June 17—Roddy McDonald, Edmonton...W 10
Oct. 24—Ralph Helms, Salt Lake City...D 8
Nov. 15—Doug Harper, Calgary.....L 10
Dec. 6—Ralph Helms, Salt Lake City...W 8
Dec. 13—Ralph Helms, Salt Lake City....W 10

1950

Feb. 20—Ron Whittle, Salt Lake City....D 8
Mar. 24—Jimmy Langston, Vancouver KO by 3
Apr. 20—Duke Ortega, Edmonton.....W 8
June —Paul Perkins, Salt Lake City..L 10
Nov. 6—Garth Panter, Salt Lake City .....KO by 3

HAL HALLOWAY

Tacoma, Wash., Lightweight

1949

Apr. 29—Ray Jones, Tacoma .....KO by 3
Aug. 4—Terry Forrest, Vancouver .....W 6
Aug. 18—Pinky Cowan, Vancouver .....L 6
Nov. 3—Wilf Desjardins, Spokane.....W 6

1950

Feb. 17—Frisco Baracao, Portland ..KO by 2

KEITH HAMILTON

New Orleans, Lightweight

1947
(Pro Debut)

May 26—Anthony Labruzza, New Orl..W 6
June 16—Catfish Bourgeois, New Orleans..W 6
July 28—James Enopia, New Orleans..KO 5
—Joe Johnson, New Orleans.....L 6
Sept. 6—Joe Johnson, New Orleans.....L 6
Nov. 17—Augie Lapara, New Orleans....W 5
Dec. 1—Johnny Villanueva, New Orl..W 10
Dec. 15—George Barris, New Orleans ..W 10

1948

Jan. 26—Buddy Hughes, New Orleans...D 6
Feb. 18—Anthony Arnone, New Orleans..D 8
Mar. 3—K. O. Koonce, New Orleans...KO 5
Mar. 15—Buddy Hughes, New Orleans..W 6
Apr. 14—Danny Stepnovich, N. Orleans..D 5
June 7—Anthony Arnone, New Orleans..D 10
June 28—Ray Ramon, New Orleans .....W 6
July 12—Johnny Villaneuva, N. Orleans..W 6
July 26—Jean Mougin, New Orleans ....W 8
Oct. 4—Joe Johnson, New Orleans ....W 10
Oct. 18—Chaforo Martinez, N. Orleans..W 10
Oct. 25—Danny Stepnovich, N. Orleans..W 10
Nov. 8—Johnny LaRusso, New Orleans..W 10
Nov. 29—Gordon House, New Orleans...W 10
Dec. 13—Jesse Underwood, New Orleans..W 10

1949

Jan. 24—Freddie Russo, New Orleans...D 10
Feb. 7—Eddie Bertolino, N. Orleans....W 10
Feb. 21—Freddie Russo, N. Orleans .....W 10
Mar. 7—Jimmy Warren, New Orleans..W 10
Mar. 21—Jackie Weber, New Orleans ...W 10
Apr. 4—Jackie Weber, New Orleans....W 10
May 2—Al Gaultiere, New Orleans .....L 10
May 16—Al Gaultiere, New Orleans .....L 10
June 13—Jackie Weber, New Orleans....D 10
June 29—Lalo Gallardo, New Orleans ...W 10
Sept. 13—Eddie Bertolino, Galveston ....L 10
Oct. 24—Richie Callura, New Orleans ...D 10
Nov. 28—Richie Callura, New Orleans....D 10

1950

Jan. 25—Richie Callura, New Orleans...W 12
Feb. 13—Del Flanagan, New Orleans KO by 9
Apr. 5—Joey Barnum, New Orleans.....L 10

RONNIE HAMLIN

Cincinnati, Ohio, Welterweight

1947

Nov. 10—Bud Kelly, Cincinnati .....W 6
Nov. 24—Walter Evans, Cincinnati .....L 4

1948

Jan. 5—Bud Kelly, Cincinnati .....W 6
Jan. 19—Jimmy Welch, Cincinnati ..KO by 1
Apr. 19—Frankie Ivan, Dayton .....KO by 2
May 24—Eddie Martin, Huntington ....KO 5
Nov. 29—Jim Wilson, Cincinnati.....KO 4

1949

Mar. 15—Sparky Reynolds, Lousiville...W 6
Mar. 21—Johnny Rowe, Cleveland .....L 5
May 2—George Kolarik, Cleveland .....L 6
May 23—Jimmy Wilson, Cincinnat ....KO 5
June 6—Dick Vess, Cincinnati .....KO 4
June 20—Dan Pinto, Cincinnati.....W 6
July 15—Dan Pinto, Dayton .....W 6
Aug. 12—Dick Vess, Columbus .....KO 5
Aug. 24—Cleveland Brown, Cincinnati...L 6
Aug. 25—Dick Vess, Dayton .....D 6

1950

Mar. 7—Dave Walls, Cincinnati.....W 6
May 19—Bobo Drago, Louisville.....L 6
May 24—Frank Beck, Cincinnati.....KO 2
June 14—Kenny Sherman, Cincinnati....W 6
Oct. 24—Jimmy Elby, Toledo.....KO by 5

CLAUDE HAMMOND

New York Welterweight

1949

Feb. 16—Lucky Brown, Jersey City ....KO 1
Feb. 23—Tommy King, Jersey City ....W 4
Mar. 3—Charley Maddox, Newark ....KO 4
Mar. 24—James Thomas, N. Y.....KO 2
Mar. 31—Joe Burgos, N. Y. .....KO 1
Apr. 14—Jimmy Demetrios, N. Y. .....L 6
June 14—Robert Fehl, Elizabeth .....L 5
June 23—Joe Giacobbe, Brooklyn .....W 4
June 27—Stokes Thomas, Newark .....KO 1
June 30—Joe Atria, Brooklyn .....KO 1
July 25—Sammy LaRotta, Newark .....L 5
Aug. 18—Al Rojos, Brooklyn .....KO 1
Oct. 6—Pete Diaz, N. Y. .....KO 1
Oct. 10—Willie Serrano, Jersey City ...W 6
Oct. 17—Manny Torres, Newark .....L 6
Oct. 24—Ralph Turner, Jersey City....KO 1
Oct. 27—Louis Ortiz, New York.....W 6
Nov. 21—Eddie White, Jersey City.....W 6
Dec. 20—Frankie Navedo, New York...KO 1
Dec. 28—John McKenzie, New York.....W 6

1950

Jan. 26—Al Guido, New York City.....D 8
Feb. 16—Joey Carkido, New York City KO 3
Mar. 9—Al Guido, New York City.....D 8
Apr. 20—Hy Melzer, New York City.....W 8
Sept. 28—Al Marotti, Brooklyn.....L 8
Oct. 19—Joe Juliano, Brooklyn.....L 8

GEORGE HAMMOND

Riverside, N. J., Welterweight

1946

July 8—Walter Johnson, Allentown..KO by 2
Sept. 10—Jimmy McGlynn, Phila.....KO 2
Oct. 29—Dock Mack, Allentown....KO by 1
Oct. 31—Pancho Day, Atlantic City.....L 6

1947

Feb. 7—Van Kirk, Phila.....W 6
Feb. 24—Earl Huff, Vineland, N. J.....L 6
Mar. 17—Jackie Carr, Vineland.....L 6
Apr. 25—Ruben Young, Phila.....W 6
May 7—Bernard Dukes, Phila.....W 6
June 25—Johnny Fry, Phila.....D 6
Oct. 14—Cliff Dyes, Phila.....L 6
Nov. 6—Joe Brewer, Reading, Pa.....L 8
Nov. 11—Primos Cutler, Camden.....W 6
Nov. 20—Van Penn, Harrisburg .....W 8
Dec. 9—Joey Falco, Camden .....L 8

1948

Jan. 23—Milt Marant, Reading .....W 6
Feb. 20—George LaRover, Philadelphia..L 8
Mar. 1—George LaRover, Philadelphia..L 8
Mar. 22—Tress Wilson, Philadelphia .....L 6
Apr. 2—Vincent Scott, Reading .....W 8
Apr. 9—Don Ellis, Reading.....L 8
Aug. 12—Billy Nixon, Philadelphia..KO by 1
Nov. 27—Al Comes, Philadelphia.....D 6
Dec. 10—Walter Rowan, Harrisburg.....L 8

1949

Jan. 15—George Haywood, Phila.....W 6
Feb. 22—Manuel Montes, San Jose .....W 4
Mar. 1—Tom Petty, Sacramento .....D 8
Apr. 20—Tom Petty, Oakland .....L 5
June 28—Charley Dotson, Reading .....W 8
Aug. 11—Tress Wilson, Atlantic City ....W 6
Oct. 31—Charley Williams, Atlantic City..L 8
Dec. 2—Jimmy King, Hazelton.....L 8

1950

May 10—Gene Buffalo, Scranton.....NC 2

MEL HAMMOND

Minneapolis Negro Featherweight

Born, February 7, 1926.

1947

June 13—Paul Martinex, Minneapolis----W 4
July 10—Charlie Schultze, Owatonna, Minn.----W 4
Aug. 29—Merle VanCleve, Rochester, Minn.----KO 4
Sept. 10—Carlos Menzona, Duluth----KO 4
Oct. 3—Merle VanCleve, Minneapolis KO 4
Oct. 17—Eddie Serratos, Minneapolis----W 4
Oct. 20—Corky Gonzales, Omaha----L 4
Oct. 31—Pete Bolos, Minneapolis----W 4
Dec. 4—Ted Christie, Minneapolis----KO 4
Dec. 18—Chuck McGrow, Minneapolis KO 5

1948

Jan. 8—Vic Creelman, Minneapolis --KO 6
Jan. 29—Frankie Rivera, Minneapolis KO 6
Feb. 26—Eddie Marotta, Minneapolis----D 8
Apr. 23—Joe Barone, Minneapolis ----D 8
May 5—Pat Iacobucci, Minneapolis----W 8
July 8—Glen Flanagan, St. Paul ----D 10
Sept. 7—Glen Flanagan, St. Paul ----L 10
Oct. 14—Baby Tampico, Minneapolis --W 6
Oct. 28—Luther Burgess, Minneapolis--L 10

1949

May 25—Willie Pep, St. Paul ----Exh. 4
June 9—Miguel Acevedo, Minneapolis L 10
Oct. 13—Vic Haller, Minneapolis ----W 6
Oct. 27—Bunny Berrigan, Minneapolis--W 6
Nov. 3—Nick Sanders, Duluth----W 6
Nov. 21—Chuck Burton, Minneapolis---W 8
Dec. 8—Lauro Salas, Minneapolis----L 10

1950

Jan. 12—Bobby Kinder, Minneapolis--KO 1
Jan. 26—Bunny Berrigan, Minneapolis W 10
Mar. 16—Kayo Morgan, Minneapolis KO by 1
May 3—Jerry LaGarde, Eveleth, Minn.--W 6
May 25—Luther Burgess, Minneapolis---L 6
June 8—Tommy Baker, St. Paul----W 6
June 22—Russ Tague, Davenport----W 6
June 29—Auburn Copeland, Minneapolis L 6
July 24—Tommy Baker, Austin----KO 4

JIMMY (SONNY) HAMPTON

Buffalo, N. Y., Welterweight

1944

Feb. 29—Chet Goodwin, Buffalo----L 4
Mar. 7—Johnny Chapman, Buffalo---KO 3
Mar. 14—Chet Goodwin, Buffalo----W 4
Mar. 22—Pete Cappy, Buffalo----D 4
Apr. 3—Pete Cappy, Binghamton----W 8
Apr. 12—Pete Cappy, Binghamton KO by 4
Aug. 1—Johnny Virgo, Buffalo----L 6
Aug. 9—Johnny Varcy, Erie----L 4
Aug. 28—Johnny Long, Syracuse--KO by 3
Sept. 22—Monty Klein, Syracuse----L 4
Sept. 26—Joe Genovese, Buffalo----W 6
Sept. 27—Joey Faiello, Erie----L 6
Sept. 29—Vic Belanger, Binghamton----L 6
Dec. 11—Johnny Virgo, Buffalo----W 6

1945

Feb. 13—Johnny Virgo, Buffalo----L 6
May 7—Eddie Smith, Rochester----L 10
May 29—Rudy Zidell, Erie----W 8
June 7—Ray Nulph, Erie----W 6
June 12—Pat Bradley, Buffalo----W 6
June 14—Ray Miller, Erie----KO 3
June 18—Stanley Cieslak, Buffalo----W 6
June 29—Jimmy Joyce, Erie----D 5
July 6—Steve Bellus, Dayton----W 10
July 24—Eddie Simmons, Erie----KO 8
Aug. 2—Johnny Virgo, Erie----KO by 5
Nov. 23—Arbie Bowie, Cleveland----L 6
Nov. 28—Al Jordan, Milwaukee---KO by 3
Dec. 26—Allie Wolf, Buffalo----W 6

1946

Jan. 15—Johnny Cesario, Buffalo----L 6
May 1—Chet Martin, Akron----L 5
July 29—Billy Seep, Buffalo----D 6
Nov. 6—Al Baldisano, Buffalo----L 6

1947

Feb. —Mickey Bellitiere, Kingston---W 6
Mar. 6—Andy Klinges, Wilkes-Barre --W 8
Apr. 16—Willie Jenkins, Akron----W 5
May 23—Charley Schnauppauf, Wilkes-Barre----W 10
Sept. 15—Santa Bucca, Scranton---KO by 7

1948

Jan. 15—Patsy Gall, Wilkes-Barre----W 8
Jan. 20—Willard Coffey, Buffalo----L 6
Jan. 28—Joe Petrovich, Scranton----W 10
Feb. 12—Pete Manchio, Wilkes-Barre---W 8
Feb. 26—Harry Hintlian, Wilkes-Barre W 8
Oct. 19—Walter Kolby, Buffalo----L 8
Nov. 4—Sammy Mastrean, Pittsburgh--W 10
Dec. 13—George Smith, Scranton----KO 5

1949

Jan. 13—Johnny Priest, Scranton ----W 6
Feb. 1—Walter Kolby, Buffalo ----L 10
Mar. 3—Tony Baldoni, Wilkes Barre ----KO by 4
Apr. 8—Emmett Norris, Wilkes Barre--W 8
Apr. 25—Santa Bucca, Wilkes Barre----L 8
May 19—Chief Gordon House, Wilkes Barre----W 8
June 7—Billy Graham, Wilkes Barre ---L 10
Nov. 15—Adrian Morgart, Buffalo----L 10

1950

Jan. 10—Carmen Basilio, Buffalo----L 8
Jan. 24—Adrian Mogart, Buffalo ----L 8
Feb. 7—Bruce Foote, Buffalo----KO by 7

MOKEY HANAGAMI

Hawaiian Bantamweight

1948

May 18—Bill Bolilian, Honolulu----W 4
June 8—Salvado Torres, Honolulu---KO 3
June 29—Bill Bolilian, Honolulu----W 4
July 16—Mamoru Hirota, Honolulu----D 4
July 26—Bill Brown, Honolulu----W 4
Aug. 10—Bill Bolilian, Honolulu----W 4
Aug. 13—Bill Bolilian, Honolulu----L 4
Aug. 17—Steve Bibilone, Honolulu ---W 4
Oct. 12—Steve Bibilone, Honolulu----W 4
Oct. 19—Tacho Pena, Honolulu----W 4
Oct. 26—Bobby Sanders, Honolulu---KO 3
Nov. 2—Jose Jumao-as, Honolulu----W 6
Nov. 23—Jose Jumao-as, Honolulu----W 5
Dec. 7—Jorge Sanchez, Honolulu ----W 8
Dec. 28—Lou Langley, Honolulu ----W 8

1949

Mar. 1—Jose Jumao-as, Honolulu ---KO 3
Mar. 29—Bobby Sanders, Honolulu ---KO 1

1950

Mar. 28—Louis Langley, Honolulu----KO 5
May 29—Gus Rosa, Honolulu----W 5

BILL HANDLIN

Flint, Michigan, Light Heavyweight

1947

Oct. 10—Jim Guy, Detroit----W 4

1948

Feb. 3—Danny Johnson, Detroit ----W 4
Apr. 22—Leonard Washington, Flint --KO 2
May 11—Rudy Turner, Buffalo ----W 6
Dec. 1—Willie Thurman, Kalamazoo--W 6

1949

Mar. 9—Leonard Finger, Saginaw ---W 6
Oct. 4—Kid Alfonso, Toledo ----KO 3
Oct. 13—Joe Lozano, Saginaw ----KO 1
Dec. 13—Kid Alfonso, Toledo----KO by 1
Dec. 2—Lew Hardman, Detroit----KO 1

1950

Mar. 6—Joe Arthur, Chicago----KO by 5

JOHNNY HANSBURY

Washington, D. C., Middleweight

1947

Apr. 7—Tom McKeagney, Wash., D. C.--L 6

1948

Feb. 2—Melvin Wade, Baltimore----KO 3
Feb. 9—Jerome Pratt, Washington----W 4
Feb. 16—Joe Evans, Baltimore----KO 4
Mar. 8—Jerome Pratt, Washington--KO by 2
June 1—Sam Jefferson, Wash., D. C.---W 5
June 21—Frank Lacey, Baltimore----D 6
June 28—Al Wright, Wash., D. C.----KO 1
Sept. 13—Sonny Bunn, Wash., D. C.---KO 5
Oct. 4—Lavern Roach, Wash., D. C.---W 8
Oct. 25—Johnny Holt, Washington----W 8

1949

Mar. 28—Ken Stribling, Washington ---L 10

1950

Mar. 6—Ronald Randell, Wash'ton. KO by 7

CLARENCE HARBIN

St. Louis, Mo., Lightweight

1950

Mar. 27—Beau Beardon, St. Louis.....KO 4
July 31—Bob Keeling, St. Louis.....KO 2
Sept. 13—Marvin Smith, St. Louis.....W 4
Oct. 12—Ray Lee, St. Louis.....KO 3
Nov. 16—Nelson Levering, Wichita.....L 6

GENE HARDISON

Norfolk, Va., Welterweight

1949

Jan. 5—Joe Brunwasser, Miami.....W 8
Jan. 10—Billy Spangler, Miami .....W 10
Jan. 17—Dave Meredith, Miami .....D 10
Jan. 27—Glen Hendershot, Palm Beach..D 8
Mar. 11—Dick Vess, Roanoke .....KO 5
May 11—Carey Mace, Miami.....L 10
May 13—Roy Wirt, Roanoke .....L 10
May 25—Chico Pacheco, Miami.....L 10
June 15—Charley Zivic, Miami .....KO by 6
July 12—Danny Ruggerio, Jacksonville .....KO by 3
July 26—Danny Ruggerio, Jacksonville..W 10

1950

June 8—Joe Lassiter, Charlotte.....L 10

ARTHUR HARDY

Pittsburgh, Pa., Negro Middleweight

1945

Feb. 21—Al Jolson, Binghamton.....D 8
Feb. 28—Al Jolson, Binghamton.....L 8
Mar. 6—Oscar Boyd, Buffalo.....KO by 3
May 1—Oscar Boyd, Binghamton.....W 10
June 5—Mickey Doyle, Buffalo.....W 8
June 18—Dave Viau, Albany.....W 8
July 3—Mario Ochoa, Pittsburgh...KO by 2
July 11—Oscar Boyd, Buffalo.....L 6
Aug. 27—Johnny Johnson, Pittsburgh....L 6
Sept. 26—Langston Dennis, Binghamton..L 8
Oct. 24—Billy Adams, Buffalo.....W 6
Oct. 25—Vinnie Jones, Akron.....KO by 2
Nov. 16—Louis Flyer, Columbus.....KO 8
Dec. 10—Charley Padalino, Detroit..KO by 2

1946

Jan. 2—Allen Faulkner, Buffalo.....W 6
Jan. 17—Bobby Giles, Rochester.....W 6
Feb. 6—Johnny Eagle, Akron.....W 8
Feb. 14—George Riley, Rochester.....W 8
Feb. 25—Mickey Doyle, Rochester.....W 8
June 17—Henry Smith, Pittsburgh.....L 6
June 26—Rosey Pope, Pittsburgh .....KO 1
July 8—Henry Smith, Pittsburgh.....L 6
Aug. 21—Prentiss Hall, Buffalo.....KO by 6
Sept. 4—Henry Brimm, Buffalo.....KO by 2
Sept. 9—Jimmy Mulligan, Cleve...KO by 2

1947

Mar. 20—Al Thorton, Pittsburgh .....L 8
June 13—Nap Howard, San Diego.....W 6
July 22—Garfield Coleman, Los Ang.....W 4
Aug. 12—Vicente Villavicencio, Tijuana..W 10
Oct. 4—Vicente Villavicencio, Mex. City W 10
Nov. 5—Billy Pappas, Phoenix .....W 6

1948

Jan. 30—Frankie Angustain, San Diego..L 10
Mar. 3—Johnny Gardea, Phoenix..KO by 5
Mar. 24—Joe Smith, Phoenix.....KO 4
Mar. 31—Johnny Gardea, Phoenix.....W 10
May 5—Bert Mendoza, Phoenix.....W 10
May 19—Johny Duke, Phoenix.....KO by 7
June 26—Joey Hartfield, San Bernardino D 10
Aug. 6—Don Lee, San Diego.....L 10
Aug. 13—Vinnie Vines, San Diego .....D 8
Sept. 3—Johnny Duke, Los Angeles.....L 10

1949

May 20—Kid Azteca, Mexico City...KO by 5
Aug. 23—Carl Olson, Honolulu .....KO by 3

1950

Feb. 21—Sampson Powell, Los Angeles KO by 2

JAMES HARDY

New York, N. Y., Middleweight

1950

Jan. 25—Ernest Batchelor, New York ..KO 4
Apr. 5—Bruce Rohrback, New York City L 4
July 24—Ward Jenkins, Pittsfield.....W 6
Sept. 25—Jimmy Barnett, Holyoke.....KO 3
Oct. 30—Cal Vernon, Holyoke.....KO by 1

JOE HARLEY

Philadelphia, Pa., Light Heavyweight

1949

Oct. 15—Mario Marino, Philadelphia.....D 4

1950

Feb. 8—Terry Wagner, Philadelphia....L 6
Aug. 7—Don Boich, Scranton.....D 4
Dec. 23—Carmine Vitale, Brooklyn..KO by 2

JACKIE HARMON

Los Angeles, Calif., Welterweight

1950

July 10—Bob Torrance, Ocean Park.....W 4
July 14—Roy Daniels, Hollywood.....D 6
Aug. 1—Roy Daniels, Los Angeles.....W 6
Aug. 22—Baby Ike, Los Angeles.....L 10
Sept. 12—Ray Louis, Los Angeles.....W 4
Sept. 15—Ray Louis, Hollywood ....KO by 2

RALPH (ROCKY) HARO

Hanford, Calif., Lightweight

(For previous record, 1947-1948, see 1949 Edition, page 380. Inactive 1949).

1950

Jan. 31—Manuel Maldonado, Los Angeles D 4
Feb. 14—Chu Chu Jiminez, Los Angeles..L 4
Feb. 21—Mike Martinez, San Jose..KO by 4
Mar. 3—Houston Brown, Phoenix..KO by 7

MAURICE HARPER

Oakland, Cal., Welterweight
(National AAU Champion)

1949

May 16—George Goree, San Francisco..KO 1
May 25—Jimmy Stewart, Oakland ....KO 3
June 20—Arturo Barron, San Francisco..KO 4
July 25—Sal Perea, San Francisco.....KO 8
Aug. 24—Earl Turner, Oakland .....W 10
Oct. 11—Milo Savage, Los Angeles..KO by 8
Nov. 16—Milo Savage, Oakland.....W 10

1950

Jan. 11—Art Soto, Oakland.....W 12
June 28—Bruce Richardson, Oakland....W 10
Nov. 15—Milo Savage, Oakland .....W 10

RONNIE HARPER

Logan, West Va., Lightweight

1948

Mar. 11—Dick Lewis, Columbus.....KO 3
Apr. 13—Bill Fowler, Roanoke.....KO 2
Apr. 20—Bill Todd, Huntington.....KO 3
Apr. 27—Norman Ryan, Roanoke.....KO 3
May 10—Carl Jones, Wheeling.....W 6
May 26—Doc Campbell, Charleston, W. Va. .....KO 4
—Billy Johnson .....KO --
June 14—Charley Scott, Cincinnati.....D 4
June 17—Doc Campbell, Asheville.....L 4
July 9—Eddie Martin, Charleston.....KO 2
—Charley Schnaupff .....D 4
July 14—Joe Kelly, Cincinnati.....L 6
July 29—Tom Kilpatrick, Jacksonville..KO 1
Sept. 22—Roy West, Roanoke.....L 10
Sept. 30—Dodo Wright, Asheville.....W 8
Oct. 18—Jesse Underwood, Huntington..L 8
Oct. 26—Oliver Cobbins, Louisville.....W 6
Nov. 2—Tom Kilpatrick, Asheville.....L 8
Nov. 5—Jesse Underwood, Louisville...L 10
Nov. 15—Jesse Underwood, Huntington..L 10
Nov. 22—Eddie Stout, Asheville.....W 8

1949

Jan. 17—Talmadge Bussey, Toledo.....L 10
Jan. 28—Bill Clark, Charleston, W. Va. W 6
Mar. 24—Slugger Payne, Williamson, W. Va.....KO 3
Apr. 22—Syl Simmons, Indianapolis.....W 4
May 6—Jerry Dwain, Indianapolis ....KO 1
May 11—Richie Callura, Pittsburgh KO by 9
May 21—Jesse Underwood, Asheville...W 10
June 13—Doug Medley, Indianapolis.....D 6
June 16—Roy Wirt, Asheville.....W 10
Aug. 4—Bobby Lloyd, Scranton .....L 8
Sept. 22—Dave Marsh, Toledo .....L 10
Nov. 4—Charley Scott, Indianapolis...KO 4
Nov. 14—Clem Custer, Detroit.....L 8
Nov. 25—Gene Parker, Indianapolis.....L 10
Dec. 1—Don Alderson, Pittsburgh.....L 8
Dec. 9—Gerald Labroi, Indianapolis....W 10
Dec. 29—Del Flanagan, Minneapolis.....L 10

1950

Jan. 25—Hugh Sublett, Detroit ---------L 8
Feb. 11—Bob Sandberg, Appleton--------D 10
Feb. 16—Roy Wert, Charleston---------W 10
Mar. 3—Doug Medley, Indianapolis---KO 3
Mar. 8—John LaBroi, Milwaukee--------L 10
Apr. 13—Jesse Underwood, Rockford----W 10
Apr. 27—Ernesto Aguilar, Flint---------W 10
May 3—Doug Medley, Louisville--------L 10
June 23—Beau Jack, Indianapolis --KO by 5
Oct. 5—Chet Martin, Huntington-----KO 3
Nov. 24—Harold Jones, Omaha ----------D 10
Dec. 12—Harold Jones, Omaha ----------L 10

ART HARRIS

Philadelphia, Pa., Middleweight

1948

Feb. 13—Billy Gallagher, Philadelphia--W 4
Mar. 2—Johnny Ware, Trenton---------L 4
May 12—Billy Smith, Baltimore---------L 4
June 21—Mack Johnson, Baltimore-----KO 3
June 28—Wilbur Shields, Baltimore-------L 4
Oct. 5—Mike Dulash, Trenton--------KO 1
Dec. 2—Charley Howley, Philadelphia--L 6
Dec. 18—Harold Collier, Philadelphia----L 4

1949

Jan. 8—Sammy Muscato, Philadelphia W 6
Jan. 27—Mitchell Allen, Philadelphia---L 6
Feb. 7—Page Beckwith, Baltimore------W 4
Mar. 3—Jan Henri, Philadelphia--------L 6
Mar. 5—Joe Mace, Philadelphia--------KO 4
Mar. 17—Jan Henri, Philadelphia--------W 6
Apr. 7—Nezzy Adderly, Phila. -----KO by 1
Apr. 16—Ray Hass, Philadelphia ---------L 6
May 5—Tom Fambrough, Philadelphia KO 6
June 20—Wylie Burns, Phila. --------KO by 2

1950

Feb. 20—Billy Hickerson, Washington---W 4

BOBBY HARRIS

Los Angeles, Cal., Middleweight

1949

Apr. 18—Tito Garcia, Ocean Park--------W 4
Apr. 25—Frank Chavez, Ocean Park-----W 4
May 2—Rocky Slater, Ocean Park------D 4
May 17—Tommy Lee, Los Angeles--------W 4
May 23—Tommy Lee, Ocean Park------W 4
May 31—Frankie Chavez, Los Angeles---W 4
June 7—Tito Garcia, Los Angeles--------W 4
June 20—Tito Garcia, Ocean Park--------W 4
June 27—Billy Smith, Ocean Park --KO by 3
July 8—Tommy Harris, Hollywood-----D 2
July 22—Tito Garcia, Hollywood---------W 4
Aug. 5—Cliff Barnett, Hollywood--------W 4
Aug. 16—Cliff Lester, Los Angeles-------L 4
Nov. 7—Rocky Slater, Ocean Park-------L 4
Nov. 10—Al Williams, Hollywood---------D 3
Dec. 16—Tommy Harris, Hollywood------W 4
Dec. 30—Rocky Slater, Hollywood--KO by 2

1950

Jan. 13—Sal Flores, Hollywood---------KO 4
Jan. 27—Jimmy Lydon, Hollywood--KO by 4

EDDIE HARRIS

Brooklyn, N. Y., Middleweight

1950

Aug. 3—Bill Ferguson, Brooklyn --KO by 3
Aug. 31—Paul Rudd, Brooklyn----------KO 2
Sept. 28—Bill Ferguson, Brooklyn---------L 4
Oct. 3—Bill Ferguson, New York City--L 6
Oct. 11—Eddie Godbold, New York------L 4
Oct. 23—Eddie Plouffe, New Haven------D 6
Oct. 28—Tony Gandolfo, Brooklyn-------L 6
Dec. 27—Harold Drucker, New York KO by 4

HENRY HARRIS

Paterson, N. J., Heavyweight

1948

Oct. 21—Buddy Fisher, Atlantic City----L 6
Nov. 30—Matt Brown, Jersey City--------L 5

1949

Feb. 3—Jimmy Carollo, Newark---------L 4
Feb. 9—Mike Franco, Jersey City--------L 4
June 28—Keen Simmons, Jersey City KO by 1
Oct. 5—Rosario Parisi, N. Y. C.------KO by 1
Nov. 7—Connie Ross, Newark------KO by 1

1950

May 20—Jimmy Gambino, Brooklyn-----L 4
June 12—Jimmy Gambino, Brooklyn-----L 4
June 19—Sonny Parisi, Brooklyn----KO by 1

HERMAN HARRIS

Asheville, N. C., Light Heavyweight

1949

Aug. 23—Joe Green, Asheville ----------L 8
Sept. 22—Andy Worthy, Asheville -----KO 1
Nov. 15—Brown Bomber, Asheville -----KO 2

1950

Jan. 11—John Vinegar, Asheville ------KO 3
Jan. 31—Garland Edwards, Asheville --KO 9
Mar. 15—Ken Stribling, Asheville --------L 10
Mar. 22—Louis Williams, Memphis--KO by 2
June 1—Gene Cartwright, Charleston, W. Va. ----------D 10
July 3—K. O. Davis, Winston Salem---KO 1
July 18—Chalky Wright, Asheville -----KO 1
July 24—Joe Anderson, Knoxville -------W 6
July 29—Young Rolax, Winston Salem--KO 2
Oct. 16—Leo Johnson, Asheville ---------L 10

JACKIE HARRIS

Albany, N. Y., Light Heavyweight

1949

Apr. 26—Lee Batchelor, Buffalo---------L 4
May 2—Don Compo, Rochester -------KO 1
May 9—Phil Berman, Holyoke----------W 6
June 2—Bobby McGuire, North Adams W 6
June 23—Kenny Harris, N. Adams --KO by 3
July 20—Nick Faulisi, Binghamton------W 4
Aug. 25—Willie Hedgemond, N. Adams KO 4
Oct. 19—Ted Calaman, Binghamton KO by 3
Nov. 14—Curtis Moore, Providence--KO by 3

1950

Apr. 3—Freddy Greenfield, Holyoke----L 6
June 19—Lino Armentero, Hartford-----W 6
June 21—John Fisher, No. Adams--------W 6
July 11—Jimmy Curl, Hartford-----KO by 2
Aug. 3—Bobby Jarrett, No. Adams------L 6
July 6—Dan Nardico, No. Adams--------W 8
July 27—Clarence Wilkerson, No. Adams W 8
Aug. 24—Bobby Jarrett, No. Adams------W 10
Nov. 28—Jimmy Carroll, London---------L 8

KEN HARRIS

Philadelphia, Pa., Light Heavyweight

1946

Oct. 15—Lou Perez, Harrisburg-------KO 5
Nov. 26—Frank Lowry, Philadelphia--KO 3
Dec. 12—Frank Armstrong, Phila.-------KO 3

1947

Jan. 16—Fred Lester, Phila. ----------W 6
Feb. 13—Jim Taylor, Atlantic City------W 6
Apr. 3—Doc Williams, Atlantic City ---W 6
Apr. 28—George Vrooman, Phila. ------W 6
June 6—Bunky Wall, Waterbury -------KO 4
July 15—Doc Bee, Allentown ----------KO 3
Sept. 8—Ellis Stewart, Pleasantville, N. J. ----------W 8
Oct. 6—Randy Brown, Phila. -----KO by 1
Oct. 27—Randy Brown, Phila. ----------W 6

1948

Jan. 5—Floyd Stefany, Philadelphia--KO 6
Jan. 27—Tommy Merrill, Camden-------W 8
Mar. 1—Harold Johnson, Philadelphia---L 8
Mar. 29—Harold Johnson, Philadelphia--L 10
July 12—Elton Evans, Philadelphia-----KO 5
Dec. 23—Red Patterson, Philadelphia----W 6

1949

Mar. 8—Elton Evans, Camden----------W 8
Mar. 31—Paul Simpson, Pittsburgh KO by 1
June 2—Doc Williams, N. Adams--KO by 5
June 13—Tony Masciarelli, Spgfd. ---Wdis. 9
June 23—Jack Harris, North Adams-----KO 3
June 28—Henry Hall, Milwaukee---------W 10
July 25—Jerome Frazier, Milwaukee KO by 7
Aug. 16—Joe Blackwood, New Bedford W 10

1950

Feb. 8—Al Winn, Philadelphia-----KO by 1

LANCE HARRIS

Chicago, Ill., Light Heavyweight

1949

Sept. 6—Eddie Osgood, Chicago --------KO 1
Sept. 12—Johnny Izzo, Chicago----------L 6
Sept. 19—Cal Vernon, Chicago----------L 4
Oct. 3—Harry Dunn, Chicago----------L 5
Nov. 11—Harry Dunn, Indianapolis-------W 6
Nov. 12—Dave Green, Indianapolis-------W 8

1950

Apr. 24—Terry Wagner, Chicago--------W 6
May 16—Cal Vernon, Milwaukee----KO by 2

SAMMY (SONNY) HARRIS

Chicago, Ill., Welterweight

1950

Jan. 18—Bill Salandich, Milwaukee.....L 4
Jan. 23—Troy Lockett, Chicago.....D 4
Jan. 30—Roy Cox, Chicago.....W 5
Feb. 6—Vito Rizzo, Chicago.....W 5
Feb. 11—Tony Gunia, Appleton.....L 6
Feb. 21—Bobby Plant, Milwaukee.....L 4
Mar. 6—Robert Earl, Chicago.....L 4
Mar. 13—Emil Evans, Chicago.....L 4
Mar. 22—Joe Morey, Milwaukee.....L 4
Mar. 27—Tony Gunia, Chicago.....L 4
Apr. 12—Bill Salandich, Milwaukee KO by 1
Apr. 27—George Price, St. Paul.....L 6
May 1—Jimmy Martin, Chicago.....W 4
May 16—Tony Gunia, Milwaukee.....L 5
June 1—Nunzio Ferraro, Milwaukee.....W 4
June 5—Ace Aubre, Chicago.....KO by 3
Aug. 25—Bill Salandich, Minocqua, Wis. .....KO by 3
Aug. 31—Billy Cobb, Chicago.....KO 2
Sept. 7—Eddie Zacker, Chicago.....L 4
Oct. 2—Eddie Zacker, Chicago.....L 5
Oct. 9—Tom McMenamy, Chicago.....L 6
Oct. 22—Pat O'Grady, Ottumwa .....KO 3
Oct. 23—Vernon Roberts, Chicago.....D 4
Nov. 3—Buck McDonald, Duluth.....W 4
Nov. 22—Tom McMenamy, Minneapolis..L 6
Dec. 13—Chuck Davey, Chicago.....KO by 2

BEN HARRISON

Washington, D. C., Heavyweight

1948

Nov. 17—Don Wagner, Washington.....L 4
Nov. 29—Don Wagner, Washington KO by 1

1949

Feb. 7—Don Wagner, Washington.....D 5
Mar. 21—Mike Better, Baltimore.....KO 3
Mar. 28—Joe Brickle, Washington.....L 4
June 27—Frank Stetka, Washington.....W 4
Sept. 9—Clyde Williams, Washington....W 5
Sept. 26—Nelson Barnes, Washington.....L 4
Oct. 10—Johnny Iozza, Baltimore.....L 6

1950

Jan. 20—James Kimball, Washington....L 4
Oct. 2—Kid Saucer, Washington.....W 4
Oct. 16—Coley Wallace, Washington KO by 4
Oct. 23—Kid Crockett, Washington .....L 4

DON HART

Syracuse, N. Y., Lightweight

Born, June 2, 1929.

1949

Mar. 18—Frank Basil, Syracuse.....W 4
Apr. 20—Herb Eaton, Syracuse.....KO 4
May 18—John Hicks, Syracuse .....W 4
Nov. 1—Cosmo Di Biasi, Wilkes Barre...D 4
Nov. 2—Jimmy Malatino, Syracuse.....W 4

1950

Jan. 11—Jimmy Malatino, Binghamton..D 4
Jan. 24—Herb Dudley, New York City..W 6
Feb. 7—Pete Ferrente, New York City..W 6
Apr. 25—Bruno Lijoi, New York City....L 6
May 12—Jim Dillon, New York City.....L 4

JOEY HARTEGAN

New Orleans, La., Welterweight

1948

Aug. 23—Benny Rubin, Miami.....KO 3
Sept. 3—Hal Locklair, Macon.....L 6
Sept. 6—Jake Smith, Miami.....W 8
Sept. 27—Snooks Howard, Miami...KO by 1
Dec. 10—Bernard Wortman, New Orleans W 4

1949

Jan. 24—Bernard Wortman, New Orl...W 4
Apr. 11—Bobby Garza, New Orleans....W 6
Apr. 25—Johnny Villaneuva, New Orl...W 6
May 9—Lawton Disoso, New Orleans...W 6
May 23—Ray Ramon, New Orleans.....KO 3
June 6—Augie Lapara, New Orleans....L 6
Aug. 22—Lawton Disoso, New Orleans...W 6
Sept. 19—Walter Stevens, New Orleans..W 6
Sept. 26—Henry Hosch, New Orleans.....W 6
Oct. 24—Jimmy Maddox, New Orleans..KO 1
Nov. 7—Don Bowman, New Orleans....W 8
Dec. 7—Francisco Gaytan, New Orl....W 6

1950

Mar. 20—Dave Meredith, New Orleans..W 6
May 5—Rocky Brisbois, New Orleans..L 8
May 22—Jim Dillon, New Orleans.....W 6
June 21—Anthony Arnone, New Orleans W 8
July 31—Pat Kelly, New Orleans.....W 6

JOEY HARTFIELD

Born, March 4, 1926, Atlanta, Georgia. Nationality, American-Negro. Light Heavyweight. Height, 5 feet, 9½ inches.

1944

May 19—Maxwell Butcher, Hastings.....W 6
May 22—Maxwell Butcher, Omaha.....W 4
Nov. 10—Frank Gaffney, Omaha.....KO 2

1945

Jan. 19—Jerry Pittro, Omaha.....W 6
Feb. 16—Baxley Hardy, Omaha.....KO 5
Mar. 27—Buzz Brown, Minneapolis KO by 2
Oct. 15—Charley Green, Omaha.....W 6
Oct. 29—Merrill Campbell, Omaha.....KO 5
Nov. 7—L'il Abner, Kansas City.....KO 3
Nov. 12—Buzz Brown, Omaha.....W 6
Nov 26—Jerry Hayes, Omaha.....D 6
Dec. 28—Melvin Brown, Minneapolis.....W 6

1946

Jan. 7—Ramey McKnight, Omaha.....D 6
Jan. 21—Ramey McKnight, Omaha.....L 8
Feb. 25—Johnny O'Brien, Omaha.....L 10
Mar. 12—Jimmy Crow, Omaha.....KO 3
Apr. 12—Roland Taylor, Omaha.....KO 3
Apr. 29—Deacon Logan, Omaha.....D 6
May 3—Jackie Burke, Minneapolis.....L 6
May 13—Deacon Logan, Omaha.....L 10
June 10—Buzz Brown, Omaha.....KO 6
June 18—Harry Mills, Kansas City.....W 6
July 1—Bennie Droll, Sioux City.....W 10
July 25—Melvin Brown, Minneapolis.....L 6
July 31—Jackie Burke, Omaha.....L 6
Sept. 2—Foster Campbell, Omaha.....W 6
Sept. 16—Bennie Droll, Omaha.....W 6
Oct. 14—Johnnie Jervis, Omaha.....KO 3
Oct. 28—Arnold Deer, Omaha.....W 6
Nov. 25—Melvin Brown, Omaha.....D 6
Dec. 30—Melvin Brown, Omaha.....L 6

1947

Mar. 31—Jimmy Bull, Omaha .....L 6
Apr. 29—Gene Buffalo, Omaha .....L 6
Nov. 10—Little Joe Louis, Omaha .....W 6
Nov. 21—Bert Ellis, Topeka .....L 8
Dec. 4—Pat McCafferty, Topeka .....L 8
Dec. 15—Bert Ellis, Omaha .....W 6

1948

Jan. 7—Frank Majors, Omaha.....L 6
Feb. 2—Joe Amato, Omaha.....D 6
Apr. 6—Cleve Kelly, Ocean Park.....W 4
Apr. 9—Ray Dioses, Hollywood.....W 6
May 14—Gene Loughridge, Hollywood..W 6
June 22—Mike Angustain, Los Angeles..D 5
June 26—Art Hardy, San Bernardino....D 10
Sept. 15—Dick Smith, Wichita.....L 6
Dec. 14—Kenny Barton, Topeka...KO by 6

1949

Jan. 10—Dick Smith, Omaha.....D 6
Feb. 28—Alvin Williams, Omaha.....L 6
Sept. 23—Leonard Finger, Omaha.....L 6
Dec. 6—Orville Bitney, Council Bluffs..L 10

1950

Apr. 28—Larry Davis, Bassett, Neb.....D 10
June 3—Clinton Bacon, Denver.....L 6
Oct. 5—Alvin Williams, Kearney, Neb...L 10

STAN HARTMAN

Ashtabula, Ohio, Featherweight

1947

June 10—Leroy Pappas, Houston .....D 6
June 17—Bob Guzman, Houston .....KO 3
July 1—Joe Amaya, Corpus Christi..KO by 8
Aug. 6—Gene Parker, Fort Wayne ....W 4
Aug. 20—Tuffy Fairfield, Fort Wayne ...W 4
Nov. 10—Freddie Maes, Chicago ....KO by 4
Nov. 26—Bobby Henry, Chicago .....W 4

1948

Jan. 11—Dick Lewis, Lima .....W 8
Jan. 14—Jimmy Perrin, Chicago .....W 4
Jan. 25—Billy Reed. Lima .....KO 2
Jan. 28—Chuck McGow, Chicago.....D 4
Mar. 1—Joe Dennis, Lima, O. .....KO 5
Mar. 3—Willie Scott, Chicago .....W 4
Mar. 15—Chuck McGow, Chicago .....W 4

Apr. 9—Ted Weems, Chicago ----------W 4
Apr. 21—Mitchell Walton, Chicago ------W 4
Aug. 25—Bobby Sherrer, Milwaukee ----W 6
Sept. 7—Pat Iacobucci, Chicago --------D 8
Oct. 18—Joe Discepoli, Cincinnati--KO by 3

1949

Jan. 13—Walter Dykes, Minneapolis-----W 6
Jan. 31—Luis Ramos, Chicago----------L 10
Mar. 5—Phil Zwick, Appleton, Wis.-----L 10
Apr. 1—Spider Thomas, Indianapolis---L 6
Apr. 22—Spider Thomas, Indianap---KO by 4
May 10—Pat Iacobucci, St. Louis-------L 8
June 13—Russ McKinley, Indianapolis----L 8
July 25—Bunny Berrigan, Milwaukee----L 6
Dec. 13—Yussel Leyton, Toledo --------W 6

1950

Feb. 28—Art Portley, Milwaukee----KO by 1
Mar. 24—Ace Aubre, Indianapolis--------W 4

BOBBY HARVEY

Scranton, Pa., Featherweight

1950

Aug. 2—Jimmy DeMura, Scranton------W 4
Oct. 16—Charley Hodge, Wilkes-Barre-KO 1

MOE HARVEY

Born, July 2, 1925. Warren, O., Lightweight. Height 5 ft. 8 in.

1946

(Pro Debut)

June 6—Kid Tagg, Youngstown--------KO 3
June 28—Jimmy Drain, Youngstown-----W 4
Aug. 2—Talmadge Bussey, Rochester---L 6
Oct. 3—Johnny Beasley, Akron------KO 2
Oct. 10—Leroy Koeth, Akron----------W 5
Oct. 24—Leroy Koeth, Akron----------D 5
Oct. 28—Danny Saunders, Rochester----W 4
Nov. 8—Bobby Root, Akron----------W 5

1947

Jan. 8—Willie Sivillo, Akron ---------W 6
Feb. —Bobby Timpson, Warren, Ohio L 6
Mar. 5—Ronnie Burns, Akron ----------W 8
Mar. 18—Bobby Timpson, Warren ------L 8
Apr. 16—Ronnie Burns, Akron ---------W 8
Apr. 26—Nate Huskey, Erie, Pa. -------L 8
June 9—Solly Samuels, N. Y. --------KO 3
June 17—Thompson Harmon, N. Y. ------W 6
June 23—Ray Jackson, N. Y.----------W 6
July 18—Gilberto Osario, Garden -------D 6
July 1—Zack Taylor, N. Y. ----------W 6
Aug. 4—Tommy Murray, N. Y. ---------W 6
Sept. 16—Tommy Stenhouse, Elmira-KO by 6

1948

Jan. 29—Joe Kezele, Pittsburgh-----KO by 2
Sept. 15—Johnny Labroi, Chicago -------L 5
Oct. 5—Tommy Matthews, Flint--------L 8
Nov. 10—Dave Marsh, Akron----------L 4

1949

Aug. 9—Johnny Ward, Pittsburgh-------L 5
Aug. 13—Don Bowman, Asheville---KO by 5
Oct. 26—Harry Hart, Akron ----------L 5
Nov. 14—John Labroi, Rockford --KO by 4

1950

July 25—Jack Thompson, Buffalo ---KO by 2
Nov. 14—Herb Jackson, Akron ----------L 5

JIMMY HATCHER

Miami, Fla., Welterweight

(For previous record, 1938-1948, see 1949 Edition, page 384. Inactive 1949).

1950

Jan. 6—Charley Salas, Palm Beach-KO by 2
May 16—Art Davis, Miami----------D 8
June 6—Frank O'Hara, Jacksonville-----W 6
June 13—Hal Meredith, Jacksonville----W 10
June 23—Billy Scholes, Tampa-----KO by 5

PAUL HAWKS

Beacon, N. Y. Welterweight. Born Sept. 18, 1926.

1948

Apr. 5—Frank Pompane, Newburgh --KO 2
Apr. 12—Sammy Wilson, Newburgh ----KO 2
Apr. 21—Bob Wilson, New York --------L 4
May 4—Tony Cimmino, New York -------L 4
May 17—Billy Smith, Bridgeport ------KO 3
May 24—Lenny Ceaser, Newburgh ------L 6
June 14—Billy Hoover, Brooklyn -------W 4
June 21—Mac Mitchell, Newburgh --KO by 5
July 14—Leonard Lukas, New York -----L 6
July 20—Charley Brown, Hartford ---KO 4
July 27—Wilfred Miro, Hartford ---KO by 1
Oct. 21—Al Adelson, New York ---------L 4

1949

Mar. 22—Jules Krulewicz, Brooklyn------W 4
Mar. 28—Bobby Tighe, Brooklyn---------L 4
Apr. 1—Bobby Morgan, N. Y.----------L 4
Apr. 5—Jules Krulewicz, N. Y.----------L 4
May 19—Bud Coley, N. Y.----------L 4
May 23—John Cagnone, Brooklyn--------D 4
June 9—John Cagnone, N. Y.----------L 4
June 13—Johnny Lucignano, Brooklyn---L 6

1950

Apr. 8—Jerry Heimowitz, Brooklyn-----W 4
Apr. 17—Vinnie D'Andrea, Brooklyn-----L 6
May 10—Frank Gubas, New York --KO by 5

JIMMY HAYES

Los Angeles, Calif., Welterweight

1950

Apr. 21—Kangaroo Zavala, Hollywood---D 4
May 29—Rober Trevino, Ocean Park-----W 4
June 13—MacGallardo, Ocean Park------W 4
June 19—Al Casanova, Ocean Park------W 4
July 17—Bobby Brewer, Ocean Park ---W 4
Aug. 7—Tello Cruz, Ocean Park---------W 4
Aug. 15—Joe Gurrola, Los Angeles-------L 4
Oct. 16—Al Simmons, Ocean Park------W 4
Oct. 24—Bobby Lee, Los Angeles--------L 4
Oct. 31—Bobby Lee, Los Angeles--------D 4
Nov. 13—Aaron Junior, Ocean Park------W 4

NORMAN HAYES

14-5 (4-0)

Boston, Mass. Welterweight

1949

Sept. 7—Charley Pappas, Worcester ----W 6
Oct. 4—Billy Paul, New Bedford ------W 6
Oct. 11—John Darby, New Bedford ----W 8
Nov. 1—St. Paul, New Bedford ------KO 3
Nov. 21—Lucky Jordan, Providence ----L 8
Dec. 5—Jose Contreras, Worcester --KO 1
Dec. 13—Sammy Walker, New Bedford -L 8

1950

Jan. 23—John Darby, Providence--------W 8
Feb. 16—Billy Murray, New Bedford-----W 8
Mar. 20—Hy Melzer, Providence----------L 8
Apr. 17—Adrian Mogart, Boston--------KO 1
July 10—Billy Andy, Boston----------W 8
Aug. 29—Jimmy Taylor, New Bedford---L 8
Sept. 6—Norman Webb, New Orleans---L 6
Sept. 26—Chester Slider, New Bedford--W 8
Oct. 23—Jackie Wilson, Boston----------W 8
Nov. 20—Jackie Wilson, Boston --------KO 3
Dec. 4—Billy Corbett, Boston ----------W 10
Dec. 11—Paul Pender, Boston ----------W 10

TIMOTHY (BUDDY) HAYES

Boston, Mass., Featherweight

1944

Oct. 19—Bob Reardon, Southbridge------W 4
Oct. 23—Red Mills, Holyoke----------KO 2
Oct. 30—Nick Stato, Holyoke------KO by 1
Nov. 2—Benny Revere, Southbridge---KO 2
Nov. 6—Red Mills, Holyoke----------KO 2
Nov. 13—Martin Pemba, Providence----KO 4
Dec. 1—Benny Revere, Providence----KO 1
Dec. 4—Tony Ferry, Providence--KO by 4
Dec. 8—Clem Crowley, Lawrence------KO 1
Dec. 11—Johnny Parvia, Holyoke------KO 2
Dec. 13—Marty Pemba, Providence----KO 4
Dec. 15—Freddie Gilbo, Lawrence------KO 3

1945

Jan. 15—Eddie Reardon, Worcester----KO 3
Jan. 19—Georgie Butler, Worcester-----W 6
Jan. 22—Bobby English, Providence-KO by 2
Jan. 30—Jimmy Pinkney, New Bedford-KO 4
Feb. 2—Billy Murray, Worcester------KO 1
Feb. 5—Vinnie Vazzo, Boston----------W 6
Feb. 9—Dave Butler, Worcester--------KO 3
Feb. 16—Al Sforza, Worcester----------KO 1
Feb. 23—Georgie Butler, Worcester----KO 4
Mar. 9—Hal Lee, Worcester----------KO 2
Mar. 23—Vinnie Vazzo, Worcester--------W 8
Apr. 6—Sammy Montana, Worcester--KO 3
Apr. 13—Leo Mucucci, Worcester--------W 8
Apr. 27—Tony Ferry, Worcester--------W 8
May 11—Billy Murray, Worcester------KO 3
May 25—Tony Ferry, Worcester----------W 8

June 8—Elwood Daignault, Worcester..KO 3
June 22—Bobby English, Worcester..L Dis. 6
June 29—Dave Butler, Manchester.....KO 2
July 6—Jack Desjardin, Worcester.....KO 1
July 20—Bobby English, Worcester.....W 8
Aug. 10—Rocco Progano, Worcester.....KO 3
Aug. 24—Chuck Jackson, Worcester.....KO 7
Sept. 10—Leo Mucucci, Boston.....L 10
Oct. 1—Leo Mucucci, Boston.....KO 8
Oct. 5—Frankie Conn, Worcester.....KO 5
Oct. 19—Ray Moran, Worcester.....KO 3
Oct. 26—Joe Monteiro, Worcester.....W 10
Nov. 5—Tommy Moore, Boston.....W 10
Dec. 3—Tommy Moore, Boston.....KO 9
Dec. 21—Joey Longo, Worcester.....KO 7

1946

Jan. 14—Jackie Harris, Boston.....W 12
Feb. 18—Spider Armstrong, Boston.....L 10
Mar. 18—Midget Mayo, Boston.....W 10
Apr. 1—Benny May, Boston.....W 10
Apr. 24—Tony Costa, Providence.....L 10
May 14—Santiago Rivera, Manchester, N. H. .....W 10
Aug. 30—Ivan Jones, Worcester.....KO 5
Sept. 17—Benny May, Manchester.....W 10
Sept. 24—Joey Longo, Salem.....KO 7
Oct. 8—Joey Longo, Salem.....L 10
Oct. 21—Francis Leonard, Boston.....W 10
Oct. 29—Henry Polowitzer, Salem.....W 10
Nov. 7—Bobby English, Fall River.....W 10
Nov. 25—Tony Costa, Boston.....W 10
Dec. 16—Tommy Wells, Boston.....L 10

1947

Jan. 6—Tommy Wells, Boston.....W 10
Jan. 27—Spider Armstrong, Boston.....KO 2
Feb. 7—Ivan Jones, Rumford.....W 10
Feb. 17—Spider Armstrong, Boston.....W 10
Mar. 17—Joey Longo, Boston.....W 10
Apr. 1—Willie Lewis, Manchester.....KO 4
Apr. 28—Jackie Weber, Boston.....L 12
June 13—Jock Leslie, Flint.....L 10
July 1—Pat Demers, New Bedford.....W 10
July 25—Lloyd Hudson, Worcester.....W 10
July 29—Pat Demers, New Bedford.....W 10
Aug. 27—Jackie Weber, New Bedford.....L 12
Sept. 23—Jackie Harris, Salem.....KO 9
Oct. 7—Steve Kronis, Salem.....KO 3
Oct. 14—Joe Nadeau, Salem.....KO 4
Oct. 20—Dennis Pat Brady, Boston..KO by 2
Dec. 2—Tic Mollozzio, Salem .....W 10
Dec. 11—Phil Terranova, Worcester..KO by 6

1948

Feb. 3—Tony Riccio, Salem .....D 10
Feb. 11—Jean Richard, Portland .....W 10
Feb. 23—Ted Davis, Holyoke .....L 10
Mar. 2—Tony Riccio, Salem .....W 10
Mar. 5—Charlie Celeste, Worcester ...KO 6
Apr. 13—Jean Richard, Portland .....D 10
Apr. 27—Mal Evans, Salem .....KO 7
May 6—Tony Ducharme, Worcester.....W 10
May 11—Tommy Greb, Salem .....KO 6
May 18—Jean Richard, Portland .....W 10
May 28—Johnny O'Keefe, Bangor .....KO 2
June 8—Isaac Thomas, Salem .....KO 4
June 22—Tommy Greb, Salem .....L 10
July 14—Joey Longo, New Bedford.....W 10
July 20—Pat Shannon, Salem .....KO 5
Aug. 3—Blond Tiger, Salem .....L 10
Aug. 19—Barry Wood, Worcester .....KO 4
Sept. 20—Tony Riccio, Boston .....L 10
Oct. 18—Tony Riccio, Boston .....W 10
Oct. 28—Larry Sloan, Fall River.....KO 5
Nov. 9—Tommy Greb, Worcester.....W 10
Nov. 16—Eddie White, Hartford.....W 10
Nov. 29—Roy Andrews, Boston.....L 10
Dec. 16—Andy Bishop, Fall River.....W 10
Dec. 21—Blond Tiger, Salem .....W 10
Dec. 30—Lloyd Hudson, Rumford .....W 10

1949

Jan. 20—Alfredo Pescatore, Fall River..KO 1
Jan. 31—Steve Marcello, Providence.....L 10
Feb. 10—Andy Bishop, Fall River.....KO 5
Feb. 22—Al Smith, New Bedford.....W 10
Mar. 3—Johnny Graham, Worcester...KO 7
Mar. 7—Harry LaSane, Holyoke .....L 10
Mar. 14—Iggy Vaccari, Boston.....KO by 6
Apr. 25—Isaac Thomas, Lewiston.....W 10
May 9—Harry LaSane, Holyoke .....L 10
June 21—Frankie Fay, New Bedford...KO 9
June 28—Hermie Freeman, Portland.....W 10
Aug. 2—Tommy Greb, New Bedford.....W 10
Aug. 23—Joe Gabriel, New Bedford.....KO 5
Aug. 29—Tomas Beato, Worcester.....L 10
Sept. 8—Clint Miller, Fall River.....L 10
Sept. 28—Tomas Beato, Worcester.....W 10
Oct. 6—Clint Miller, Fall River.....W 10
Oct. 31—Jean Richard, Holyoke .....L 10
Nov. 8—Dom Saia, New Bedford .....L 10
Nov. 29—Jesse Underwood, New Bedford..L 10
Dec. 12—George Araujo, Providence ..L 12

1950

Jan. 23—George Araujo, Providence KO by 2
Mar. 3—Dick Howard, Halifax.....L 10
Mar. 9—Hermie Freeman, Bangor.....L 10
Mar. 20—Alan McFater, Toronto.....L 8
Apr. 6—Rudy Pasco, Worcester.....W 10
Apr. 20—Bobby Polowitzer, Worcester KO 9
May 15—Tom Collins, Boston.....L 10
June 9—Harry LaSane, Pittsfield..KO by 7
June 20—Frankie Fay, New Bedford KO by 3

JOHNNY HAYNES

Los Angeles, Calif. Heavyweight

1944

Feb. 22—Harry Azanoff, Los Angeles...KO 3
Mar. 7—Perk Daniels, L. Angeles..KO by 3
Apr. 25—Walter Haefer, L. Angeles..KO by 3
July 4—Babe Ritchie, Los Angeles.....KO 1
Aug. 16—Al Ware, Oakland.....KO 2
Aug. 23—Al Ware, Oakland.....KO 5

1945

Feb. 20—Hindu Fleet, Los Angeles.....L 6
Apr. 3—Al Ware, Los Angeles.....W 6
May 29—Nolan Sharp, Los Angeles.....KO 1
June 25—Buddy Millard, Ocean Park.....KO 1
July 3—Al Jordan, Los Angeles.....KO 8
Aug. 1—Al Ware, Oakland.....KO 1
Aug. 21—Al Hart, Los Angeles.....KO 4
Oct. 16—Bill Peterson, Los Angeles.....KO 1
Nov. 20—Arturo Godoy, Los Angeles...L 10

1946

Jan. 22—Jimmy Bivins, Los Ang. KO by 2
Apr. 23—Pete Morelli, Los Angeles.....KO 1
June 25—Tiny Lee, Los Angeles.....KO 2
July 23—Walter Haffer, Los Angeles..KO 3
Sept. 3—Rusty Payne, Los Angeles.....KO 3
Nov. 5—Pat Comiskey, Los Ang...KO by 6
Dec. 23—John Donnelly, Ocean Park.....W 10

1947

Mar. 7—John Donnelly, San Diego.....KO 9
May 20—Turkey Thompson, Los An..KO by 7
July 7—KO Hooker, Ocean Park.....KO 6

1948

Jan. 9—Lee Q. Murray, Wash., D. C...KO 1
Mar. 1—Jimmy Bivins, Baltimore ..KO by 4
Mar. 19—Gene Jones, New York .....L 5
July 12—Johnny Flynn, Elmira .....KO by 6
Aug. 17—Lee Q. Murray, New York .....KO 2
Sept. 16—Billy (Chicken) Thompson ...KO 8
Nov. 11—Gene Jones, Atlantic City.....L 8
Nov. 30—Curtis Sheppard, Camden.....W 10

1949

Feb. 7—Ezzard Charles, Phila.....KO by 8
Mar. 29—John Holman, Miami.....L 10
June 1—Arturo Godoy, Pittsburgh.....L 10
July 11—Omelto Agramonte, Phila..KO by 8

1950

Jan. 27—Bob Garner, Charleston.....KO 7
Feb. 14—Joe Louis, Tampa.....Exh. 4
Oct. 30—Omelio Agramonte, Scranton .....KO by 1

IKE HAYWOOD

Newark, N. J., Middleweight

1949

Jan. 6—Country Sherman, Newark.....D 4
Jan. 24—Eddie Edwards, Newark.....L 6

1950

Jan. 16—Eddie Edwards, Newark.....L 6

BILLY HAZEL

New York Lightweight

1949

July 7—Jesse Hagan, N. Y.....L 4
July 21—Arthur Persley, N. Y.....L 4
Sept. 29—Jimmy Fredericks, N. Y.....W 4
Oct. 31—Gene Edwards, Brooklyn .....W 4

1950

Jan. 4—Joe Torrens, New York City...W 6
Jan. 16—Vic Young, Holyoke.....W 6
Jan. 30—Pat Demers, Holyoke.....KO 1

Feb. 20—John Woods, Holyoke.....W 6
Mar. 15—Johnny Marino, New York...KO 5
Mar. 27—Bobby Polowitzer, Holyoke.....W 6
Mar. 6—Ray Reed, Holyoke.....W 6
Apr. 10—Ray Reed, Holyoke.....D 6
Apr. 13—Joe Torrens, New York City....W 6
May 8—Bobby Polowitzer, Holyoke.....L 6
July 17—Arthur Persley, Brooklyn.....L 6

TIM HEALY

Jamaica, L. I., N. Y. Featherweight

1947

June 16—Joe Healy, N. Y. C.....W 4
July 8—Reuben Jones, N. Y. C.....KO 1
July 23—Tommy Kaczmarek, Elizabeth...L 4
July 28—Don Orlando, Coney Island....KO 4
Aug. 7—Bobby Williams, Brooklyn.....L 4
Aug. 12—Bill Sheeley, Elizabeth.....W 4
Sept. 2—Ralph La Salle, N. Y. C.....L 4
Sept. 16—Jesus Rodriquez, Coney Island..W 4
Sept. 24—Jim Perrera, Jamaica.....W 4
Sept. 30—Kenny McLain, White Plains...W 4
Oct. 7—Billy Ford, Brooklyn.....D 4
Oct. 28—Robert Fuentes, Queens.....W 4
Nov. 4—Gabriel Rios, Brooklyn.....W 4
Nov. 12—Homer Clark, Jamaica .....W 4
Nov. 19—Homer Clark, Jamaica .....KO 3
Dec. 9—Walter Doctor, White Plains...L 4
Dec. 26—Jim Brunton, Palm Beach.....D 5

1948

Jan. 7—Jim Brunton, Miami .....W 4
Jan. 21—Jim Perrera, New York .....W 4
Jan. 27—Marvin Dick, Brooklyn....KO by 4
Feb. 2—Calvin Leigh, Rochester .....L 6
Mar. 16—Ben Holley, New York .....L 4
Mar. 22—Jerry Iglesia, Brooklyn .....W 4
Mar. 29—Ben Holley, Brooklyn .....L 4
Apr. 5—Henry Schillizzi, Brooklyn .....W 4
Apr. 14—Bill Miller, New York .....W 4
Apr. 20—Henry Schillizzi, New York ....W 4
June 1—Ben Holley, New York .....D 4
Aug. 13—Jose Garcia, New York .....L 6
Nov. 10—Mickey Young, New York.....L 6
Nov. 15—Jackie Cunningham, Bkyn.KO by 3
Nov. 26—Jim Watkins, New York.....W 6
Dec. 7—Henry Schillizzi, New York.....L 8
Dec. 30—Billy Lima, Miami .....L 8

1949

Mar. 21—Mickey Young, N. Y.....KO by 6
Apr. 6—Joe Rigano, N. Y.....L 6
Apr. 18—Joe Rigano, Brooklyn.....L 6
Apr. 26—Johnny Breeze, N. Y.....L 6
June 2—Johnny Breeze, N. Y.....KO by 5
July 1—Max Osario, N. Y.....L 4
July 29—Max Osario, N. Y.....D 4
Aug. 9—Johnny Breeze, Norwalk, Conn..L 6
Dec. 5—Dave Mitchell, Toronto ....KO by 2
Nov. 29—Rudy Pasco, Rochester....KO by 3

1950

Jan. 9—Gene Smith, Washington ..KO by 2
Apr. 3—Johnny Breeze, New Haven.....L 8
Apr. 24—Pat Marcune, Brooklyn....KO by 3

JIMMY HEGEMAN

Brooklyn, New York, Featherweight

1946

Apr. 2—Tommy Daniels, N. Y.....L 4
Apr. 16—Grady Wilson, Bklyn.....KO by 2
Oct. 22—Joe Gamby, Bklyn.....L 4
Oct. 29—Joe Gamby, Bklyn.....W 4
Nov. 8—Joe Gamby, N. Y.....W 4
Nov. 26—Marvin Dick, Bklyn.....D 4
Dec. 14—Sammy Chernoff, Brooklyn ....W 4

1947

Jan. 6—Johnny Moran, N. Y. C.....L 4
Jan. 23—Sal Farello, N. Y. C.....L 6
Feb. 4—Manual Zurita, Brooklyn.....L 6
Mar. 11—Mickey Garcia, Brooklyn.....L 6
Mar. 25—Sammy Chernoff, White Plains..W 6
Mar. 28—Jesus Compos, N. Y. C.....W 4
Apr. 16—Al Johnson, Jamaica.....W 6
May 1—Sammy Chernoff, Brooklyn....W 6
May 22—Herbie Johnson, Brooklyn..KO by 2
June 5—Herbie Johnson, Brooklyn.....L 6
June 23—Guilermo Roberts, Brooklyn....D 6
July 1—Clyde English, Queens.....D 6
July 18—Joey Dell, Brooklyn.....L 8
Aug. 5—Orlando Fernandez, N. Y. C.....L 6
Aug. 11—Tito Valles, Coney Island.....L 6
Oct. 21—Kenny Haines, White Plains....L 6
Dec. 12—Joey Scarlato, N. Y. C.....L 4

1948

Jan. 10—Louis Compos, Brooklyn .....W 6
Jan. 20—Lenny LaBrutta, Jersey City...W 6
Jan. 31—Manny Torres, Brooklyn .....W 6
Feb. 17—Guilermo Roberts, Brooklyn ..D 6
Mar. 1—Eddie Dumazel, New York .....W 6
Mar. 12—Marcel Therriault, Brooklyn ...W 6
Apr. 13—Joey Scarlota, New York.....W 6
May 11—Sal Ferello, New York .....KO 2
May 21—Jim Rooney, New York .....W 6
June 2—Sal Ferello, New York .....L 8
July 14—Dino Bleta, Bridgeport .....D 8
Aug. 30—Dino Bleta, New Haven .....L 8
Sept. 2—Eddie Marotta, New York .....L 6
Sept. 23—Georgie Decker, Brooklyn ....W 8
Nov. 9—Marcel LaChapelle, New Haven .....KO by 1
Nov. 17—Jimmy Watkins, New York KO by 6
Dec. 14—Lou Castrilli, N. Y. C.....KO by 8

1949

Feb. 17—Beppe Colasanti, N. Y.....W 8
Apr. 5—Leo Milito, Brooklyn.....L 8
May 5—Beppe Colasanti, N. Y.....KO by 5
Aug. 9—Tito Valles, Norwalk.....KO by 7
Oct. 24—Manuel Baptista, Brooklyn.....W 6
Nov. 5—Jose Cardenas, Brooklyn .....L 6
Dec. 17—Walter Keyes, Brooklyn .....L 6

1950

Feb. 1—Vic Haller, New York City.....L 6
Feb. 16—Nat Terranova, New York City L 6
Mar. 6—Benny Smith, Jersey City KO by 2
June 26—Jimmy Rooney, Bridgeport.....L 8
July 12—Ray Castillo, New York City....L 4
Aug. 17—Art Suffoletta, Ansonia, Conn. KO by 2
Sept. 25—Spider Thompson, Buffalo KO by 6

PROCTOR HEINHOLD

Oklahoma City, Okla., Featherweight

1944

Feb. 14—Stanford Stiles, Hot Springs..KO 3
Mar. 6—Bernard Docusen, New Orleans.L 6
May 11—Tommy Cobb, Oklahoma City..W 6
June 2—Joe Lamascus, O. City.....KO 1
June 7—Terry Thompson, Tulsa.....W 6
June 27—Joe Robinson, Oklahoma City..W 6
June 29—Terry Thompson, Tulsa.....W 8
July 21—Terry Thompson, St. Louis....W 6
Aug. 4—Sonny Brents, San Antonio....KO 4
Aug. 25—Pvt. Buddy Garcia, Galv. .KO by 4
Sept. 29—Jimmy Gannon, St. Louis.....W 6

1945

Feb. 13—Manuel Rivera, Houston.....W 6
May 1—Rodolfo Villa, Oklahoma City..W 8
May 7—Jose Mendoza, San Antonio...W 8
May 17—Eddie Bertolino, Galveston....W 10
May 22—Chuchu Llanes, San Antonio..W 10
May 29—Terry Thompson, Okla. City..KO 9
June 19—Ted Christie, Oklahoma City..KO 5
July 17—Frank Martinez, Okla. City...KO 5
Sept. 5—Nick Camarata, New Orleans..L 10
Sept. 21—Eddie Bertolino, New Orleans..L 10
Nov 20—Manuel Ortiz, San Antonio.....L 10

1946

Feb. 13—Ham Wiloby, Buffalo.....L 6
Mar. 11—Willie Anderson, Detroit.....W 8
June 9—Alf James, Johannesburg, S. A. D 10
July 11—Bob Bradley, Natal, S. A.....W 10

1947

Feb. 5—Billy Sheppard, Akron.....W 8
Feb. 18—Bobby McQuillar, Detroit.....L 10

1948

July 12—Joe Barone, Pittsburgh .....L 8
Aug. 19—Billy Gillard, Syracuse .....L 6
Oct. 29—Jackie Graves, Chicago.....D 8
Nov. 18—Glen Flanagan, Minneapolis....L 10
Dec. 6—Jackie Graves, Austin, Minn..L 10

1949

Feb. 11—Corky Gonzales, Denver.....L 8
Mar. 4—Bobby Richards, Hollywood...KO 4
Mar. 25—Orlando Fernandez, Hollywood..W 10
Apr. 8—Orlando Fernandez, Hollyw'd..KO 9
Apr. 22—Augie Yarrett, Hollywood....KO 4
Apr. 28—Corky Gonzales, Denver.....L 8
Sept. 26—Sandy Saddler, Schenectady KO by 2
Nov. 9—Herbie Jones, Roanoke .....L 10
Dec. 12—Charley Riley, St. Louis .....L 10

1950

Jan. 12—Eddie Lacy, Minneapolis.....L 6

Feb. 2—Glen Flanagan, Duluth.....L 8
Feb. 13—Percy Bassett, Atlantic City....L 10
Feb. 23—Jay Watkins, Saginaw.....L 9
Mar. 31—Al Pennino, Louisville.....KO 9
Apr. 4—Don Bowman, Asheville.....L 10
Apr. 19—Percy Bassett, Philadelphia....L 8
Aug. 2—Willie Pep, Scranton.....L 10
Aug. 16—George Dunn, Edmonton.....L 10
Sept. 4—George Dunn, Edmonton.....L 10
Oct. 24—Paul Brooks, Cleveland.....L 8
Nov. 14—Spider Thompson, Buffalo.....L 8

RALPH HELMS

18-7-7

Rock Springs, Wyo. Middleweight. Born Sept. 5, 1926, Oklahoma.

(17-3)

1949

Mar. 15—Al Romero, Salt Lake City ..KO 2
Mar. 28—Sonny Kelly, Salt Lake City ....D 4
Apr. 18—Benny Baird, Salt Lake City ..KO 4
Apr. 25—Red Huff, Salt Lake City ....D 6
May 23—Woody Green, Salt Lake City..KO 1
May 29—Joey Nitro, Vernal, Utah.....KO 4
June 7—Tommy Fair, Salt Lake City...KO 4
June 14—Kent Hoyt, Salt Lake City.....D 6
June 21—Ron Whittle, Salt Lake City....L 8
July 12—Kent Hoyt, Cedar City, Utah..KO 3
Aug. 3—Frank Ronkovitch, Salt Lake ...L 8
Aug. 6—Louis Mays, Las Vegas, Nev...KO 4
Aug. 15—Al Romero, Rock Sprgs., Wyo. KO 3
Aug. 22—Neil Warrath, Salt Lake City..KO 2
Sept. 7—Louis Mays, Salt Lake City.....D 6
Sept. 14—Sam Healey, Salt Lake City...KO 4
Sept. 26—Jimmy Rice, Salt Lake City...KO 2
Oct. 4—Eddie Halligan, Salt Lake City..D 8
Oct. 10—Billy Mitchell, Salt Lake City...D 6
Oct. 17—Kent Hoyt, Salt Lake City.....D 6
Oct. 31—Paul Perkins, Salt Lake City....L 8
Nov. 14—Irving Marcus, Salt Lake City..KO 6
Nov. 23—Tommy Fair, Salt Lake City..KO 3
Dec. 6—Eddie Halligan, Oakland.....L 8
Dec. 13—Eddie Halligan, Salt Lake City..L 10

1950

Jan. 24—Frank Ronkovich, Salt Lake City .....KO by 4
Feb. 18—Palomo Corrales, Phoenix.....KO 5
Feb. 22—Nap Howard, Phoenix .....KO by 3
Apr. 24—Paul Perkins, Salt Lake City..W 10
Apr. 28—Little Joe Louis, Salt Lake City .....KO 2
May 9—Pete Gil, Houston .....KO 5
June 13—Julio Rodriguez, Houston KO by 6
Aug. 15—O'Neal Crocker, Houston.....KO 6

GLEN HENDERSHOT

Port Byron, N. Y., Welterweight

1948

Mar. 17—Glen Massey, Binghamton ...KO 3
Apr. 21—Ollie Brewster, Binghamton..KO 3
June 2—Bruce Foote, Binghamton .....W 8
June 21—Taylor Buchanan, Elmira .....W 6
July 12—John Cunningham, Elmira ....W 8
July 28—Milton Lattimore, Binghamton .....KO by 2
Sept. 6—Charlie Milan, Syracuse .....L 8
Sept. 15—Bobby Fuller, Binghamton ...KO 3
Sept. 21—Johnny Kaufman, Rochester .....KO by 4
Nov. 1—Johnny Kaufman, Roch. ..KO by 5

1949

Jan. 12—Frank Harris, Binghamton....KO 3
Jan. 19—Larry Ray, Miami.....W 6
Jan. 27—Gene Hardison, Palm Beach....D 8
Feb. 25—Billy Spangler, Palm Beach....W 6
Mar. 3—Joe Brunwasser, Miami.....KO 2
Mar. 25—Larry Ray, Palm Beach.....KO 5
Apr. 13—Mike Azadian, Miami.....W 8
Apr. 27—Bobby Elliott, Miami.....KO 5
May 11—Chico Pacheco, Miami.....KO by 10
June 9—Chico Pacheco, Miami.....W 10
June 20—Chuck Taylor, Miami.....L 10
July 22—Chuck Taylor, Miami.....L 10
Aug. 29—Chico Pacheco, Miami.....L 10
Sept. 7—Chico Pacheco, Miami.....W 12

1950

Jan. 27—Tommy Bazzano, Palm Beach...L 8
Apr. 24—Billy Spangler, Miami.....D 10
May 22—Billy Spangler, Miami.....KO 7
May 29—Art Davis, Miami .....D 10
June 12—Jimmy Leach, Miami.....W 10
July 11—Johnny Kilday, Jacksonville KO 7
July 18—Hal Meredith, Jacksonville.....D 10
July 31—Bobby Elliott, Miami.....W 10
Sept. 13—Bobby Dykes, Miami.....KO by 8
Oct. 30—Eddie Giosa, New Orleans.....L 10
Nov. 28—Charlie Salas, Phoenix.....KO by 3

BILLY HENDERSON

Lubbock, Texas, Lightweight

1948

Apr. 13—Matty McLain, Jersey City ...KO 1
Apr. 26—Angel Ayala, Brooklyn .....KO 3
May 3—Carl Minnis, Brooklyn .....W 4
May 11—Bill Forde, New York .....L 4
June 15—Roy Love, Elizabeth .....KO 2
June 21—Bobby Root, New York .....W 4
June 30—Joe Micelli, New York .....W 6
July 7—George LaFalgio, New York...W 6
July 22—Ignacio Godinez, Lubbock, Tex. .....KO 5
Dec. 10—Antonio Olivas, El Paso.....KO 6

1949

Jan. 17—Sammy Galvan, El Paso.....KO 1
Mar. 11—Jean Mougin, El Paso.....KO by 9
Apr. 8—Paul Guerrero, Lubbock.....KO 6
Apr. 26—Jean Mougin, Lubbock.....L 10
May 31—Jose Burboa, Loveland, Tex...KO 3
July 15—Freddie Maes, Plainview.....KO 4
July 29—Harry Clay, Carlsbad, N. Mex. KO 5
Aug. 8—Trinidad Perez, Lubbock.....W 10
Aug. 31—Rito Torres, El Paso.....KO 4
Sept. 6—Trinidad Perez, Lanesa, Tex...W 10
Sept. 13—Jeep O'Neal, Lubbock.....KO 5
Oct 12—Jose Rodriguez, Carlsbad.....KO 2
Dec. 19—Eddie Bertolino, Lubbock..KO by 13

1950

Feb. 20—Oscar Price, Tucson.....L 10

HENRY HENDERSON

Tulsa, Oklahoma, Welterweight

1947

May 19—Mike Sanchez, Kansas City..KO by 1
Aug. 26—Leon Thompson, Chicago.....L 6
Sept. 2—Harvey Dubs, Chicago.....KO by 4
Sept. 30—Claude Sullard, Kansas City...W 4
Oct. 14—Bob Reno, Kansas City .....KO 3

1948

Jan. 13—Vert Gibson, Kansas City.....W 4
Mar. 26—Manuel Segobia, Des Moines KO 5
Apr. 2—Elmer Carson, Kansas City.....W 4

1949

May 10—Diego Haldago, St. Louis.....KO 1
June 23—Jesse Turner, St. Louis.....D 8
Oct. 27—Joe Sgro, Minneapolis.....L 6

1950

May 31—Ed Smith, Chicago.....L 5

BILLY HENDRICKS

Memphis, Tenn., Featherweight

1950

Apr. 15—Bobby King, Memphis .....KO 1
Apr. 21—Billy Jones, Memphis .....KO 2
May 3—Ray Barrom, Memphis.....KO by 4
May 24—Jimmie Queen, Memphis.....KO 2
June 14—Ed Foster, Memphis.....KO 2
June 28—Jitterbug Smith, Memphis .....W 6
July 14—Oliver Cotton, Memphis.....KO 2
Aug. 15—Jitterbug Smith, Memphis.....W 6

JOEY HENNINGSEN

St. Louis, Mo., Lightweight

1950

Jan. 16—Jack Martin, St. Louis.....W 4
Feb. 27—Joey Romano, St. Louis....KO by 4
Mar. 27—Frankie Riviera, St. Louis.....L 4
June 12—Al Roberts, Chicago.....L 4
July 6—Jimmy Outlaw, Brooklyn.....W 4
July 20—Paul Covino, Brooklyn .....KO 2
July 28—Charley Slaughter, Long Beach..L 4
Aug. 18—Jackie Nieves, Long Beach....W 4
Aug. 28—Fred Maybe, Brooklyn.....D 4
Sept. 30—Jim Dillon, Brooklyn.....L 4
Oct. 3—Fred Maybe, New York.....L 4
Oct. 12—Richard Crump, New York.....L 4
Nov. 2—Charles Gourgade, Brooklyn...W 4
Nov. 10—Ernie Koutnick, New York.....L 4

ART HENRI

New York Heavyweight

1946

Mar. 5—Ernie Griffin, Hartford.....W 6

Mar. 22—Frankie Ferry, Providence..KO 1
May 2—Candy McPherson, New Bruns. L 6
Aug. 2—Dula Kovacs, Waterbury....KO 2

1947

Nov. 5—Bob Isler, Jamaica.....L 6
Nov. 19—Jimmy White, Jamaica .....W 6
Nov. 25—Fred Raysay, N. Y. C.....W 6
Dec. 10—Phil Alston, Jamaica .....KO 5

1948

Jan. 14—Jim Holden, N. Y. C.....L 6
Feb. 24—Jim Hooper, N. Y. C.....D 6
Mar. 1—Vern Mitchell, Rochester KO by 2
Mar. 9—Joe Chesul, Jersey City.....L 6
June 29—Steve King, N. Y. C.....L 6

1949

Feb. 14—Bob Isler, Brooklyn.....L 6
July 8—Joe Lindsay, New York....KO by 2
Oct. 17—Rickey Ronci, Brooklyn.....KO 4
Oct. 31—Bernie Reynolds, Jersey City...L 8
Dec. 2—Herbie Morris, New York City..W 4
Dec. 17—Sonny Parisi, Brooklyn.....L 6

1950

Jan. 23—Gino Buonvino, Brooklyn.....L 8
Feb. 13—Joe Domonic, Holyoke .....KO 8
Apr. 5—Sylvester Salters, N. Y. .....KO 2
Apr. 11—Ted Lowry, New Bedford....W 10
Apr. 20—Pat Comiskey, Scranton...KO by 7
June 12—Joe Lindsay, Springfield.....L 10
July 27—Abel Cestac, New York.....L 8
Nov. 24—Carlton Moore, New York....KO 1

JAN HENRI

Philadelphia, Pa. Light Heavyweight

1949

Feb. 10—Joey Mace, Philadelphia .....W 4
Mar. 3—Art Harris, Philadelphia .....W 6
Mar. 8—Willie Wingfall, Camden .....W 6
Mar. 17—Art Harris, Philadelphia .....L 6
Mar. 24—Mike Carney, Atlantic City ...W 6
May 5—Bob McKinzy, Philadelphia ...W 4
May 19—Jimmy Cannon, Phila.....KO by 4
Sept. 6—Al Raymond, Phila.....KO by 3
Nov. 10—Rocky Jones, Philadelphia..KO by 2

1950

Jan. 26—Mario Marino, Philadelphia...W 4
Feb. 2—Joe Aurillo, Philadelphia.....L 6
Mar. 16—Mario Marino, Philadelphia..KO 2
Mar. 27—Clarence Smith, Phialdelphia..KO 3

BOB HENRY

Milwaukee, Wis. Lightweight

1948

Sept. 24—Fred Dillon, Omaha.....W 4
Oct. 20—Ray Glenn, Rockford, Ill. KO 1
Nov. 18—Lulu Williams, Minneapolis ..NC 3

1949

Mar. 9—Jim Woods, Milwaukee .....KO 1
Mar. 22—Calvin White, Milwaukee....KO 3
Apr. 5—Tiger Weems, Milwaukee .....W 5
May 2—Gene Parker, Chicago .....L 6
June 6—Ozzie Williams, Chicago .....W 4
June 28—Bunny Berrigan, Milwaukee ...L 6
July 11—Albert Roberts, Chicago .....W 4
July 26—Ron Cannon, Appleton, Wis...KO 2
Oct. 24—Pat Iacobucci, Chicago .....L 8

1950

Mar. 22—Milton Scott, Milwaukee.....D 5
Apr. 12—Troy Lockett, Milwaukee.....L 4
May 16—Milton Scott, Milwaukee..KO by 3
June 28—Glen Flanagan, Duluth....KO by 1
Nov. 16—Tom McMenamy, Sheboygan
KO by 3

CHARLES HENRY

(Charles Patrick Henry)

Irish Heavyweight.

1948

Mar. 30—Dave Moore, London.....KO 2
May 21—Vic Brooks, London.....KO 2
June 8—Joe Smith, London .....D 6
June 18—Tommy Smyth, London...KO by 2
July 26—George Dawson, London.....L 3
Sept. 14—George Dawson, London..KO by 3
Oct. 21—George Barratt, London.....KO 2

1949

Jan. 17—Frank Ronan, London.....KO 8
Jan. 31—Doug Richards, London.....KO 8
Mar. 7—Reg Andrews, Cheltenham.....L 8
Mar. 28—Frank Ronan, Leyton.....L 8
Apr. 11—Len Bennett, London.....KO by 7
Dec. 5—Mike Izzo, New York.....KO 1
Dec. 19—Henry Daniels, New York.....W 6

1950

Feb. 13—Al Robinson, Newark .....KO 1
Feb. 28—Johnny Williams, New York..KO 2
Mar. 7—Reuben Jones, Toledo .....L 10
Apr. 5—Hal Sampson, New York....KO 4
Apr. 15—Bob Jefferson, Waterbury...KO 2
June 12—Lee Savold, London .....Exh. 3
June 6—Gerry McDermott, London ...L 6
July 30—Dieter Hucks, Berlin .....L 6
Sept. 26—Lee Savold, New Bedford..Exh. 6
Nov. 1—Lee Savold, Des Moines.....Exh. 6

CLARENCE HENRY

Los Angeles, Calif. Heavyweight

Born, 1928. Height, 6 ft. 1 in.

1948

July 7—Al Timmons, Los Angeles.....W 4
July 20—Don Wagner, Los Angeles.....KO 1
July 26—Tommy Jessen, Ocean Park...KO 3
Aug. 24—Billy Kinard, Los Angeles.....W 4
Oct. 18—John Curtis, Ocean Park.....W 4
Dec. 7—John Curtis, Los Angeles.....KO 2
Dec. 30—Harry Wills, Hollywood .....KO 2

1949

Feb. 8—Don Angen, Los Angeles.....KO 1
May 16—Billy McClure, Ocean Park.....D 7
(accidental butt)
Aug. 9—Dutch Culbertson, L. Angeles..KO 9
Sept. 2—Jay Lambert, Hollywood ....KO 3
Sept. 27—Jimmy Bivins, L. Angeles..KO by 8
Nov. 24—Battling Blackjack, Phoenix..KO 4
Dec. 12—Billy Smith, San Francisco...NC 8

1950

Jan. 12—Joe Louis, Wilmington.....Exh. 4
Jan. 30—Frankie Daniels, Ocean Park..W 10
Feb. 13—Battling Brown, Tucson .....KO 1
Feb. 21—Bob Murphy, Los Angeles....KO 6
Apr. 28—Al Spaulding, San Diego.....KO 1
June 13—John Holman, Los Angeles.....W 10
June 27—Frank Buford, Los Angeles....W 10
July 25—Frank Buford, Los Angeles.....L 12
Aug. 4—Rudy Payne, Hollywood .....KO 1
Sept. 15—Turkey Thompson, Hollywood..W 10
Oct. 24—Bob Dunlap, Los Angeles.....KO 2
Nov. 17—Doc Williams, Hollywood .....W 10
Dec. 19—Willie Bean, Los Angeles.....W 12

GEORGE "WILDCAT" HENRY

(Jose Silvio Amato)

Los Angeles, California, Negro Middleweight.
Born, January 11, 1921, Santuce, P. R.

1945

May 29—Jesse Moraney, Hazleton.....W 8
July 3—Frankie Ross, West Springfield..W 8
July 23—Johnny Carter, West Spring...W 10
Aug. 7—Mario Ochoa, West Springfield..W 10
Aug. 20—Cocoa Kid, West Springfield...W 10
Sept. 10—Cleve Bailey, West Spring....W 10
Oct. 2—Saint Paul, West Springfield...W 10
Nov. 19—Joe Reddick, Holyoke.....W 10
Dec. 17—Mark Lockman, Holyoke.....L 10

1946

Jan. 25—Lou Woods, Boston.....W 10
Feb. 2—Mario Ochoa, Havana.....L 10
Feb. 14—Holman Williams, Chicago.....L 10
June 10—Saint Paul, Springfield.....W 10
June 24—John Deacon Brown, Balt.....W 10
Oct. 7—Frankie Augustain, Ocean Pk...W 10

1947

May 26—Ossie Harris, Ocean Park.....W 10
Aug. —Dave Sands, Sydney.....L 12
Sept. 8—Dave Sands, Sydney.....L 12

1948

Feb. 17—Albert Johnson, Michigan City D 10
Mar. 10—Tommy Merrill, Chicago.....L 8
May 4—Allen Faulkner, Buffalo.....D 10
Aug. 18—Ossie Harris, Pittsburgh.....W 8

1949

Mar. 21—Tom McKeagney, Cleveland...W 10
Mar. 28—Bee Bee Wright, Cleveland ....W 10
May 25—Eddie O'Neil, Akron .....W 8

1950

Mar. 15—Joe Taylor, Binghamton.....L 10
July 1—Cyrille Delannoit, Geneva.....W 10
Oct. 4—Cyrille Delannoit, Brussels .....L 10
Nov. 6—Harry Bos, Rotterdam.....KO 8
Nov. 28—Luc Van Dam, The Hague.....L 10

GEORGE HENRY

New York, N. Y. Welterweight

1950

Mar. 23—Jim Henry, New York.....L 4
Mar. 30—Jim Dillon, Brooklyn .....L 4
Apr. 22—Riggie Alotti, Brooklyn....KO by 3

HAYWOOD HENRY

New York, N. Y. Heavyweight

1950

June 22—Billy Carswell, New York....KO 2
July 14—George Henley, Brooklyn .....L 6
Aug. 7—Sonny Parisi, Brooklyn...KO by 1
Aug. 21—Jimmy Gambino, Brooklyn ....L 6

FREDDY (BABE) HERMAN

Los Angeles, Calif. Mexican Lightweight

Born June 8, 1929

1946

Oct. 20—Romero Lopez, Las Vegas.....W 4

1947

Feb. 26—Johnny Verdusco, Phoenix.....W 6
Apr. 16—Billy Hale, Phoenix.....KO 2
Apr 23—Charlie Salas, Phoenix.....D 8
May 6—Alex Rivers, Phoenix.....KO 3
May 21—Henry Briere, Phoenix.....KO 4
June 11—Richard Lopez, Phoenix.....KO 8
July 7—Pal Moran, Ocean Park.....L 6
July 21—Buddy Dunne, Ocean Park....KO 4
Aug. 15—Bernardo Ramirez, Hollywood..W 6
Aug. 22—Vince Padilla, Hollywood.....W 4
Nov. 14—Lou Filippo, Hollywood .....KO 1
Dec. 12—Ramon Alva, Hollywood .....KO 1

1948

Jan. 2—Al Gonzales, Hollywood.....W 6
Jan. 16—Lou Filippo, Hollywood.....KO 4
Jan. 20—James J. Cox, Los Angeles.....W 6
Feb. 3—Darnell Carter, Los Angeles...W 6
Feb. 18—Jesse Jackson, Phoenix.....W 10
May 11—Nick Smith, Los Angeles.....L 10
May 25—Al Gonzales, Los Angeles.....KO 2
June 2—Al Sandoval, Los Angeles.....KO 7
July 26—Gordon House, Ocean Pk. KO by 9
Dec. 27—Ernie Hunick, Salt Lake City..KO 4

1949

Jan. 19—Keith Nuttall, Salt Lake City...D 10
Feb. 16—Keith Nuttall, Salt Lake City...L 10
Feb. 22—Jean Moguin, Phoenix .....W 10
Apr. 13—Pee Wee Swingler, Phoenix....W 8
May 4—Chivero Chavez, Phoenix .....W 8
June 3—Philip Kim, Honolulu .....L 8
July 5—Philip Kim, Honolulu .....W 10
Oct. 19—Charley Salas, Phoenix .....D 10
Nov. 4—Art Aragon, Hollywood....KO by 5
Nov. 23—Philip Kim, Honolulu.....D 10
Dec. 21—Charley Salas, Phoenix.....L 10

1950

Jan. 9—Johnny Gonsalves, San Fran..L 10
Feb. 1—Johnny Gonsalves, Oakland....L 10
Feb. 17—Baby Ray Jones, Hollywood...KO 9
Feb. 24—Elmer Beltz, Hollywood .....L 10
Mar. 10—Harold Jones, Hollywood.....W 10
Mar. 24—Bobby Burgess, Hollywood....L 10
May 12—Johnny Forte, Hollywood.....W 10
Oct. 3—Jesse Robles, Los Angeles....KO 5
Oct. 20—Eddie Johnson, Hollywood.....W 10
Nov. 14—Don Rogers, Los Angeles.....KO 8
Dec. 5—John L. Davis, Los Angeles.....L 10

JACK HERMAN

Chicago, Ill. Heavyweight

1950

Apr. 20—Joe Rocky, Minneapolis.....KO 2
Apr. 27—Roberto Solomito, St. Paul....KO 1
May 3—Gene Thompson, Duluth .....KO 3
June 8—Bob Thorne, St. Paul.....KO 3
June 1—Jimmy O'Hara, St. Paul...KO by 4
Aug. 14—Don Jackson, Chicago.....KO by 4
Sept. 7—Bob Thorne, Chicago .....KO 1
Oct. 9—Dave Rogers, Chicago.....KO 1
Oct. 19—Don Jackson, Minneapolis.....KO 1
Nov. 22—Buck Raven, Minneapolis.....KO 2
Nov. 29—Harvey Mack, Chicago.....W 4
Dec. 14—Max Duke, Minneapolis.....KO 1

AL HERNANDEZ

Los Angeles, Calif. Middleweight

1947

Nov. 10—Jerry Brown, Ocean Park..KO by 2
Dec. 15—Jess Richards, Ocean Park.....L 4

1948

Feb. 2—Rod Jones, Ocean Park...KO by 1
Mar. 11—Billy Sweet, Hollywood.....W 4
Mar. 29—Billy Lee, Ocean Park.....D 4
Apr. 12—Jerry Slavin, Ocean Park.....L 4
Apr. 16—Art Brown, Hollywood....KO by 1
June —Jess Richards, Ocean Park....KO 2
Aug. 20—Charlie Adams, Hollywood.....L 4
Sept. 10—Jess Richards, Los Angeles KO by 3

1949

Feb. 7—Tony Girch, Ocean Park ..KO by 3
Mar. 7—Marcus Jaramilli, Ocean Pk...KO 1
Mar. 21—Danny Mendez, Ocean Park....L 4
Mar. 28—Danny Mendez, Ocean Park....L 4
May 2—Frank Chavez, Ocean Park...KO 2
May 24—Roy Daniels, Los Angeles .....L 4
July 8—Billy King, Hollywood .....W 4
July 21—Dick Finley, Los Angeles..KO by 2
Sept. 1—George Holmes, Los Angeles....L 6
Sept. 7—Don Smith, Hollywood .....W 4
Sept. 14—Morrie McFarland, Hollywood..D 4
Sept. 27—George Holmes, Los Angeles...D 4
Oct. 7—Sal Flores, Hollywood .....D 3
Nov. 4—Art Brown Hollywood.....L 4
Nov. 25—Frank Morgan, Hollywood.....D 4
Dec. 16—Charley Cato, Hollywood..KO by 2

1950

Mar. 27—Morrie McFarland, Ocean Pk...W 4
Apr. 18—Abel Fernandez, Los Angeles...L 4
Apr. 25—Abel Fernandez, Los Angeles...L 4
May 12—Morrie McFarland, Hollywood..D 4
May 26—Morrie McFarland, Hollyw..KO by 3

EDDIE HERNANDEZ

Los Angeles, Calif., Featherweight

1950

Oct. 10—Jess DeHoyas, Los Angeles....KO 2
Oct. 13—Johnny Gonzales, Los Ang....KO 3
Oct. 16—Bobby Satchel, Ocean Park....W 4
Nov. 10—Gilbert Cadill, Hollywood .....L 4
Nov. 24—Johnny Malloy, Hollywood ...KO 4
Dec. 22—Lavert Smith, Hollywood..KO by 4

JUAN HERNANDEZ

Ocean Park, Calif., Lightweight

1950

Oct. 23—Don Cloud, Ocean Park.....L 4
Oct. 27—Aaron Junior, Hollywood.....L 4
Nov. 3—Al Galindo, Hollywood....KO by 3

MANUEL HERNANDEZ

Mexican Featherweight

1948

Mar. 20—Pelon Perez, Mexico City.....KO 5
May 5—Eduardo Serratos, Mexico City .....KO by 1
Aug. 23—Roberto Galvan, Ocean Park...W 4
June 2—Jesus Valencia, Mexico City.....L 10
Aug. 9—Don Brushay, Las Vegas.....KO 3
Aug. 30—Othelio Rosales, Ocean Park...L 4
Sept. 28—Reuben Smith, Los Angeles.....L 4
Oct. 4—Tommy Yamaoka, Ocean Park W 4
Oct. 25—Tommy Yamaoka, Ocean Park D 4
Nov. 23—Ruby Garcia, Los Angeles KO by 1
Dec. 13—Reuben Smith, Ocean Park ....L 4
Dec. 21—Reuben Smith, Los Angeles ....L 4
Dec. 27—Russ McCarthy, Ocean Park ...W 4

1949

Jan. 3—Al Bernal, Ocean Park .....D 4
Jan. 7—Tommy Yamoaka, Hollywood..W 4
Jan. 11—Dave Gallardo, L. Angeles..KO by 4
Jan. 18—Al Bernal, Los Angeles .....D 4
Jan. 25—Freddie Hayes, Los Angeles....L 4
Feb. 1—Al Bernal, Los Angeles .....D 4
Feb. 9—Al Lopez, Phoenix .....W 4
Feb. 14—Benny Chavez, Ocean Park ....W 4
Mar. 1—Willie Clemments, Los Angeles..D 4
Mar. 8—Willie Clemments, Phoenix ....W 6
Mar. 15—Benny Chavez, Los Angeles ...W 4
Mar. 22—Tony Smaldino, Los Angeles...L 4
Apr. 12—Benny Chavez, Los Angeles....W 4
Apr. 26—Al Bernal, Los Angeles .....D 6
May 24—Al Bernal, Los Angeles .....W 6
June 24—Al Bernal, Hollywood .....D 4
July 29—Reuben Smith, Las Vegas .....L 10
Aug. 8—Dave Gallardo, Ocean Park ....D 6
Aug. 24—Dave Gallardo, L. Angeles..KO by 5
Sept. 7—Charley Espinosa, Hollywood..W 4
Sept. 16—Sammy Galvan, Hollywood ....W 4
Sept. 22—Dave Gallardo, Los Angeles ...L 6
Sept. 26—Butch Maxwell, Ocean Park...W 4

Oct. 24—Pat Flowers, Ocean Park——W 10
Nov. 22—Eddie Chavez, San Jose——L 10
Dec. 28—Houston Brown, Phoenix—KO by 7

1950

Jan. 10—Eddie Chavez, San Jose——KO by 2
Jan. 31—Ernie Lauterio, L. Angeles—KO by 3
Mar. 6—Bobby Garza, Ocean Park——D 4
Mar. 13—Bobby Garza, Ocean Park——W 4
Mar. 22—Conrad Castanon, El Paso——L 10
Apr. 4—Tony Smaldino, Los Angeles——L 6
Apr. 11—Tony Smaldino, L. Angeles—KO by 2
Sept. 23—Beto Couary, Mexico City——L 10

BILLY HERRERA

Los Angeles, Calif. Mexican Featherweight

1947

Jan. 3—Rocky Haro, Hollywood——D 4
Jan. 17—Rocky Haro, Hollywood——W 4
Jan. 24—Bobby Molina, Hollywood——KO 3
Jan. 27—Sidney Hitchens, Ocean Park—W 4
Feb. 3—Bobby Molina, Ocean Park——W 4
Feb. 7—Bobby Molina, Hollywood——W 4
Feb. 10—Paul Gurrero, Phoenix——D 6
Mar. 4—Rocky Haro, Los Angeles——L 4
Mar. 11—Rocky Haro, Los Angeles——L 4
Mar. 24—Cecil Schoonmaker, Ocean Pk.—L 4
Apr. 11—Ben Nakasoni, Hollywood——W 4
Apr. 29—Dave Mendoza, Los Angeles——W 4
May 15—Sammy Andrade, South Gate—W 4
May 20—Phil Loma, Los Angeles——W 4
May 30—Tommy Umeda, Honolulu——W 6
June 27—Dave Mendoza, Hollywood——W 4
July 7—Sid Hitchins, Ocean Park——KO 3
July 18—Sid Hitchins, Hollywood——W 4
Aug. 8—Sid Hitchins, Hollywood—KO by 3
Aug. 29—Sid Hitchens, Hollywood——W 4

1948

Jan. 20—Sid Hitchins, Los Angeles——W 4
Feb. 10—Joey Alvano, Los Angeles——L 4
Feb. 20—Torito Oretga, San Diego——KO 3
Mar. 23—Chuck Wilkerson, Los Angeles W 4
Apr. 2—Glen Flanagan, Hollywood KO by 3
Apr. 26—Little Giant, San Diego——W 6
May 15—Chuck Wilkerson, Los Angeles—D 4
July 7—Chuck Wilkerson, Los Angeles L 6
July 30—Baby Torres, El Paso——W 8
Sept. 21—Rudy Vasquez, Los Angeles——D 3

1949

May 26—Jimmy Savala, Fresno——KO by 4
June 16—Al Arenas, Los Angeles——L 10
July 8—Richie Minjares, Hollywood—KO 5
Sept. 23—Lou Bernal, Hollywood——L 4
Nov. 1—George Mendoza, Ocean Park—L 10
Nov. 15—Frankie Muche, L. A.——KO by 6
Dec. 14—Houston Brown, Phoenix—KO by 6

1950

June 6—Reuben Salazar, Los Angeles——L 4
June 9—Reuben Salazar, Hollywood——W 4
July 14—Bob Holliday, Hollywood——KO 1

CACHORRO HERRERA

Mexican Featherweight

1948

July 14—Babe Ruiz, Mexico City——W 10
Aug. 4—Jose Gonzalez, Mexico City——W 10
Aug. 25—Eduardo Serratos, Mex. City KO 5
Sept. 27—Luis Castillo, Mexico City——L 10
Oct. 16—Leonardo Lopez, Mexico City—W 10

1949

Jan. 29—Negro Sandoval, Mexico City—L 10
Mar. 12—Negro Sandoval, Mexico City—W 10
Sept. 17—Memo Valero, Mexico City——W 10
Nov. 26—Memo Valero, Mexico City——L 12

1950

Apr. 1—Reuben Smith, Mexico City——L 10
June 3—Pituka Perez, Mexico City——D 10
July 1—Pituka Perez, Mexico City——W 10
Aug. 12—Luis Castillo, Mexico City—KO by 8
Sept. 30—Panchito Uribe, Mexico City——L 10

PAUL HERRICK

Portland, Me., Featherweight

(For previous record, 1946-1947, see 1948 Edition, page 240.)

1948

Feb. 11—Maurice LaChappelle, Portland——KO by 6

1949

(Inactive)

1950

Jan. 11—Lloyd Hudson, Bangor——KO by 4
Jan. 16—Jerry Kortright, Holyoke——L 6
May 9—Bernie Murray, Bangor——L 6
Oct. 12—Jerry Lavigne, Berlin, N. H.—KO 8

HANK HERRING

Los Angeles, Cal. Welterweight

1949

Jan. 11—Connie Smith, Los Angeles—KO 2
Feb. 11—Rudy Davila, San Diego——W 10
Mar. 18—Bill Tierney, San Diego——W 10
Apr. 1—Jimmy Shans, San Diego——W 10
Apr. 25—Clyde Coyhis, Ocean Park—KO by 7
May 6—Richard Jones, San Diego—KO by 8
Aug. 2—Rudy Davila, Los Angeles——D 6
Aug. 30—Rafael Guttierez, Los Angeles—L 6
Sept. 9—Rafael Guttierez, S. Diego—KO by 7
Nov. 29—Tote Martinez, San Jose——L 10

1950

Jan. 4—Jesse Flores, Fresno——KO by 7
July 17—Bob Torrance, Ocean Park——W 4
July 25—Bob Torrance, Los Angeles——L 4

JIMMY HERRING

New York, N. Y. Middleweight

1948

Jan. 7—Joe Paris, N. Y. C.——KO 2
Jan. 28—James Colbert, N. Y. C.——KO 1
Feb. 25—Jim Nickers, N. Y. C.——W 6
Mar. 3—Maurice Lavigne, N. Y. C.——KO 6
Mar. 10—Frankie Dell, N. Y. C.——KO 3
Mar. 24—Andy Suarez, N. Y. C.——KO 1
Mar. 27—Fred Simpson, Brooklyn——KO 2
Apr. 10—Maurice Lavigne, Brooklyn—KO 3
Apr. 24—Lenny Holton, Brooklyn——W 6
May 8—Aaron Williams, Brooklyn—KO 2
May 22—Lenny Holton, Brooklyn——W 6
June 14—Buddy Jackson, N. Y. C.——KO 6
June 21—Vic Belanger, Brooklyn——KO 5
July 12—Eric Myric, N. Y. C.——W 6
July 26—Eric Myric, N. Y. C.——D 6
Oct. 3—George Clark, Brooklyn—KO by 1
Oct. 16—Ray Thomas, Brooklyn——KO 4
Oct. 30—Chino Prado, Brooklyn——KO 6
Nov. 13—Art Robinson, Brooklyn——KO 2
Nov. 20—Henry Holt, Brooklyn——W 6
Dec. 4—Jimmy Jackson, Brooklyn——W 6
Dec. 18—Tommy Varsos, Brooklyn——D 8

1949

Jan. 15—Chet Vinci, Brooklyn——W 8
Jan. 24—Tony Rose, Newark——KO 6
Mar. 15—Dave Meredith, Jacksonville—W 10
Mar. 23—Johnny Kilday, Miami——KO by 7
Apr. 20—Jack Graham, Miami——KO 5
Apr. 27—Al Hersh, Miami——KO by 4

1950

Jan. 14—Henry Holt, Brooklyn——W 6
Feb. 6—Roger Whynott, Brooklyn——W 6
Feb. 18—Ben Jones, Brooklyn——W 6
Mar. 11—Freddie Menna, Brooklyn——W 6
Apr. 8—Johnny Britenbruck, Brooklyn L 6
Apr. 22—Rocky Compitello, Brooklyn—KO 1
May 13—Rocky Compitello, Brooklyn—KO 5
May 27—Tommy Mack, Brooklyn——KO 6
June 29—George Roberts, New York——W 6
July 24—Hurley Sanders, Brooklyn——W 6
Aug. 14—Tony Gandolfo, Brooklyn——KO 2
Sept. 23—Billy Wyatt, Brooklyn——W 6
Oct. 14—Lou Valles, Brooklyn——W 6
Nov. 11—Richie Dallas, Brooklyn——KO 3
Dec. 2—Tommy Varsos, Brooklyn——W 6
Dec. 16—Jimmy Sanders, Brooklyn——KO 5
Dec. 29—Vic Cardell, New York——L 8

AL HERSH

New York Middleweight

1946

Sept. 10—Gregory Hildago, Brooklyn——W 4
Oct. 1—Charley Zack, Brooklyn——D 4
Oct. 22—Jerry Heimowitz, Brooklyn——W 4

1947

Jan. 21—Charley Zack, Brooklyn——W 4
Feb. 1—Earl Shaw, Brooklyn——KO 4
Feb. 15—Herb Morris, Brooklyn——L 4
Mar. 4—Billy Struk, White Plains——KO 3
Mar. 18—Charlie Zack, Elizabeth——KO by 5
Apr. 1—Tony Gargano, Brooklyn——W 6
Apr. 22—Danny Ruggerio, W. Plains—KO by 4
May 3—Frank Cordino, Brooklyn——L 6
June 12—Ted Drew, Brooklyn——KO 2

July 21—Nick Melli, Coney Island.....W 6
July 30—Freddie Addeo, Jamaica.....L 8
Sept. 10—Tony Masciarelli, N. Y. C.....W 8
Oct. 31—Fred Menna, New York City.....W 6
Dec. 2—Autrey Barnes, Brooklyn .....KO 1
Dec. 9—Art Robinson, Brooklyn .....W 8

1948

Jan. 19—Frankie Abrams, Brooklyn.....W 8
Mar. 29—Billy Peterson, Miami.....W 10
Mar. 15—Mickey Zangara, Miami.....W 10
Apr. 27—Roger Whynott, Brooklyn.....W 10
July 9—Sal Richie, N. Y. C.....KO by 9
July 27—Jimmy Taylor, N. Y. C.....W 8
Aug. 13—Enrique Lopez, N. Y. C.....KO 4
Sept. 8—Fist Dever, Miami.....KO 4
Sept. 29—Sammy Secreet, Miami.....W 10
Oct. 27—Sammy Secreet, Miami.....W 10
Nov. 9—Joe DiMartino, Brooklyn.....W 10
Nov. 15—Ross Anzalone, New York.....KO 5

1949

Jan. 5—Chuck Taylor, Miami .....D 10
Feb. 4—Bobby Dykes, Miami .....L 10
Feb. 16—Chuck Taylor, N. Y.....L 10
Apr. 27—Jimmy Herring, Miami .....KO 4
May 11—Frankie Cordino, Miami .....W 10
May 25—Billy Daley, Miami .....W 10
June 9—Jimmy Sanders, Miami .....D 10
July 7—Bobby Dykes, Miami .....L 10
Nov. 12—Ross Virgo, Miami.....L 10
Dec. 14—Fitzie Pruden, New York..KO by 6

1950

Aug. 21—Armando Amanini, Bklyn..KO by 2

JOHN HICKS

Albany, N. Y., Welterweight

1949

Mar. 14—Billy Paul, Holyoke .....KO by 2
Apr. 15—Freddie Veratti, Holyoke..KO by 2
May 9—George McCoy, Holyoke.....KO 2
May 18—Don Hart, Syracuse.....L 4
Aug. 22—Guy Guerrette, Springfield.....W 4
Oct. 24—Billy Paul, Holyoke.....KO by 2

1950

Jan. 30—Mike Duffy, Holyoke .....L 5
Feb. 27—Al Lariviere, Holyoke.....KO by 4
Mar. 20—Gordon Johnson, Holyoke ...KO 3

JOHN HICKSON

New York, N. Y. Middleweight

1950

Jan. 17—Joey Boojich, New York .....L 4
Mar. 2—Paul Savage, New York .....W 4
Apr. 13—John St. John, New York.....W 4
May 4—Phil Rizzo, New York .....KO 4
June 29—Ben Perez, New York.....W 4
July 21—John T. Brown, Long Beach..KO 1
Aug. 4—Neil Koerkle, Long Beach.....L 4
Aug. 18—Bill McKeece, Lg. Beach..KO by 2

ROY HIGA

California Bantamweight

1948

May 18—Pancho Pena, Sacramento.....D 6
May 24—Pancho Pena, San Francisco...D 6
June 7—Tommy Vargas, San Francisco KO 5
June 15—Pancho Pena, Sacramento.....W 6
July 9—Jose Berja, Stockton.....KO 8
Oct. 12—Tiger Rosa, Honolulu .....KO 3

1949

Nov. 3—Bob Roberts, Duluth.....W 6
Nov. 21—Jess Mongia, Minneapolis.....L 4
Nov. 10—Auburn Copeland, Minneapolis..L 4
Dec. 8—Auburn Copeland, Minneapolis..L 4
Dec. 14—Jess Mongia, St. Louis.....W 6

1950

June —Mario Macias, Reno .....W 6
Aug. 22—Al Cruz, Los Angeles .....L 6
Aug. 29—Lavert Smith, Los Angeles..KO by 3

CHUCK HIGGINS

Youngstown, O., Middleweight

1947

Jan. 10—Jack White, Youngstown .....KO 1
Feb. 10—William Ogletree, Canton.....W 6
Feb. 21—Tom Klymyk, Akron .....KO 2
Mar. 12—Willie Moore, New Castle ....KO 4
June 16—Baby Grant, Youngstown .....W 4
Aug. 26—Jack McFarland, Erie .....W 6
Sept. 12—Roy Crews, Revanna .....W 6

1948

—Roy Crews, Youngstown .....W 6
June 6—Dan Johnson, Youngstown ....KO 2
June 26—Art Johnson, Youngstown ....KO 1
July 15—Eddie Elton, Dover, O.....W 6
Sept. 16—Mike Berskovich, Struthers...KO 2
Sept. 23—Eddie Elton, Warren, O.....W 6
Nov. 22—Larry Huff, Pittsburgh .....KO 3
Nov. 24—Cab Calloway, Girard, O.....KO 2
Dec. 16—Nate Smith, Youngstown .....KO 4

1949

Mar. 17—Alex Arella, Pittsburgh.....W 6
Mar. 22—Jimmy Guy, Ellwood City.....W 6
Apr. 13—Guy Martels, New Castle.....KO 1
Apr. 21—Marion Klingensmith, Pittsbg..L 6
July 8—Willie Cheatum, Youngstown..KO 3

1950

Feb. 2—Charley Burley, Pittsburgh..KO by 1
Apr. 13—Floyd Morris, Pittsburgh ....KO 1
June 29—Floyd Morris, Pittsburgh.....L 10

AL HIGHERS

Bayonne, N. J. Welterweight

(For previous record, 1945-1947, see 1948 edition, page 241.)

1949

Apr. 25—Ted Davis, Baltimore.....KO by 3
May 24—Fitzie Pruden, Buffalo....KO by 3
Oct. 12—Connie Thies, Binghamton....W 6
Nov. 2—Rolly Johns, Syracuse .....W 6
Nov. 29—Mike Kobella, Wilkes-Barre....D 10
Dec. 15—Jim Robinson, Binghamton ....L 6

1950

Jan. 31—Dave Cochrane, Buffalo .....L 6
Feb. 9—Cassel Tate, Syracuse .....W 6

MOE HILL

New York, N. Y. Middleweight

1950

Feb. 1—Bruce Rohraack, New York.....L 4
Feb. 15—Boyd Smith, New York .....W 4
Feb. 25—Boyd Smith, Brooklyn .....L 4
Mar. 8—Tommy Ragucci, New York..KO 3
May 15—Sam Brown, Brooklyn .....W 6
May 25—Freddie Fields, New York .....W 4

BILLY (STANLEY) HILLARD

Passaic, N. J., Lightweight

1948

Feb. 11—Al Smith, N. Y.....KO by 4
Dec. 8—Keinny Clark, N. Y.....W 4
Dec. 14—Jimmy Wilde, N. Y.....L 4

1949

Jan. 5—Frankie DeGeorge, N. Y.....L 4
Jan. 13—Al Rojas, N. Y.....L 4
Jan. 19—Frankie DeGeorge, N. Y.....L 4
Jan. 24—Freddie Smith, N. Y.....KO by 4
Jan. 29—Carmine Fiore, Brooklyn.....D 4
Feb. 12—Nazzarano Vitale, Brooklyn....D 4
Feb. 16—Rafael Romero, New York.....L 4
Feb. 21—Billy Walsh, Brooklyn.....KO 2
Feb. 28—Harold Fields, Brooklyn.....L 4
Mar. 14—Joey Scarlota, New York.....L 6
May 2—Andy Viserto, New York..KO by 2

1950

Apr. 15—Tony Allegro, Brooklyn...KO by 3

EARL HILTON

Philadelphia, Pa., Featherweight

1949

June 6—Jimmy Shields, Phila.....KO by 4
June 20—Joe Pello, Philadelphia.....D 4
Ang. 15—Frank Alvarez, Philadelphia..W 4
Aug. 29—Frankie Sodono, Philadelphia...L 6
Sept. 21—Frankie Alvarez, Philadelphia..W 4

1950

Mar. 2—Tony Cocco, Philadelphia.....L 6
Oct. 10—Gene Robnett, New York.....L 4
Oct. 20—Libby Manzo, New York..KO by 1

FLORO HITA

Cuban Lightweight. Born, April 16, 1929, Havana.

1947

June 14—Israel Anido, Havana.....D 4
July 19—Antonio Espino, Havana.....D 4

Aug. 23—Alfonso Pages, Havana.....W 4
Sept. 20—Carlos Sanchez, Havana.....D 6
Nov. 2—Hermes Torres, Guanajay ....W 6
Nov. 16—Generoso Garcia, Mariel .....D 6
Nov. 22—Armando Lopez, Havana.....D 6

1948

Jan. 17—Carlos Sanchez, Havana.....KO 5
Jan. 24—Fermin Domenech, Havana...KO 3
Feb. 13—Luis Castillo, Havana.....L 6
Apr. 24—Hermes Torres, Havana.....KO 4
May 9—Jesus Garcia, St. Spiritus.....L 8
June 19—Gustavo Ramos, Havana .....W 6
July 17—Rene Martinez, Matanzas....KO 4
July 24—Mario Naranjo, Matanzas....KO 4
Aug. 21—Jose Diaz, Havana.....D 8
Oct. 9—Gustavo Ramos, Havana.....L 8
Oct. 23—Eduardo Menedez, Matanzas...W 8
Dec. 10—Jose Diaz, Havana.....D 6

1949

Jan. 2—Jose Diaz, Havana.....L 6
Jan. 30—Miguel Gonzales, Havana.....W 6
Feb. 16—Bernardo Valdes, Havana....KO 1
Mar. 23—Roberto Dominic, Havana....KO 3
May 21—Lino Garcia, Havana.....L 8
July 2—Arquimides Yirac, Havana....KO 4
July 23—Armando LaBarrere, Havana...D 10
Aug. 27—Armando LaBarrere, Havana....L 8
Oct. 29—Armando LaBarrere, Havana..W 8

1950

Mar. 26—Gerado Chemendi, Havana....KO 3
May 12—Francisco Colon Garcia Venezuela .....L 10
May 28—Felipe Blanco, Venezuela .....W 10
July 6—Tomas Beato, Caracas.....L 6
July 29—Baby Gavilan, Havana .....L 10
Aug. 3—Isaac Logar, Havana.....L 8
Sept. 20—Luis Lopez, Mexico.....W 10
Oct. 4—Noe Terranova, Mexico.....W 10
Oct. 14—Paulino Montez, Mexico.....NC 10
Nov. 5—Julio Cesar Jimenez, Mexico....L 10

ERNEST HOFFMAN

Los Angeles, Cal., Middleweight

1949

June 17—Sam Ellis, Hollywood .....W 4
Aug. 19—Tito Garcia, Hollywood.....W 4

1950

Jan. 17—Bob Torrance, Los Angeles.....W 4
Jan. 27—Jimmy Stewart, Hollywood ...W 4
Sept. 29—Gil Chavez, Hollywood .....L 4

WHITEY HOFFMAN

Bayonne, N. J. Heavyweight

1950

May 2—Johnny Dilley, Newark .....L 4
June 7—Frank Megleski, Newark .....W 4
Aug. 23—Bob Finstra, Bayonne .....D 4

GIL HOLCOMB

Akron, Ohio, Lightweight

1947

Feb. 21—Dan Martin, Akron.....W 4
Apr. 12—Jimmy Rae, Akron.....L 4
June 13—Jay Watkins, Flint.....KO by 3
Sept. 17—Paul Brooks, Cleveland..KO by 2

1948

Feb. 4—Red Grant, Akron .....L 4

1949

Feb. 18—Bill Todd, Akron.....KO 3
Mar. 30—Frankie Hill, Akron.....W 4
June 11—Jack Petty, Columbus.....W 5
Oct. 4—Bobby Thomas, Columbus.....W 6
Oct. 26—Herb Jackson, Akron .....L 5

1950

Jan. 2—Cam Agin, Columbus .....L 6
Mar. 2—Floyd Black, Pittsburgh .....L 6
Mar. 8—Frank Beck, Akron .....W 5
Mar. 30—Sammy Anderson, Pittsburgh...L 4
Apr. 21—Cam Agin, Columbus .....L 6
Apr. 24—Sammy Anderson, Pittsburgh ..L 4
Sept. 14—Cam Agin, Zanesville .....KO by 3

BUDDY HOLDERFIELD

Little Rock, Ark., Welterweight

1945

(Service Bouts)

June 5—Johnny Jackson, Manila.....W 4
July 21—Baby Baltazar, Manila .....W 10
Oct. —Star Murillo, Manila.....D 8

1946

Won Army Pacific Olympic Welterweight Title

Feb. —Louis Jackson, Honolulu.....W 3
Feb. —Leon Mack, Honolulu.....W 3

(Professional Record)

July 23—Roy Cox, Memphis.....W 8
Aug. 23—Benjamin Prado, Little Rock KO 3
Sept. 9—Mike Bocanegra, Little Rock W 10
Sept. 23—Bobby McIntyre, Little Rock..W 10
Oct. 8—Johnny Dabbs, Memphis.....L 10
Oct. 28—Johnny Dabbs, Little Rock.....L 10
Dec. 16—Mickey Savage, St. Louis .....W 8

1947

Jan. 22—Henry Majcher, Houston ..KO by 4
Mar. 24—Johnny Rowe, Cleveland .....W 5
May 16—Frankie Cordino, N. Y. C.....W 4
June 13—Walter Stevens, N. Y. C. .....W 6
July 9—Mike DeCosmo, Elizabeth..KO by 4
Aug. 14—Sparky Reynolds, Little Rock..W 10
Sept. 17—Fred Patterson, Wilkes-Barre ..W 6
Oct. 6—Joey Fredda, N. Y. .....W 8
Oct. 15—Buster Tyler, Elizabeth....KO by 4
Nov. 28—Rudy Cruz, Hollywood .....L 10
Dec. 16—Charley Harris, Hartford ....KO 2

1948

Jan. 26—Ruby Kessler, Brooklyn .....W 10
Feb. 17—Frankie Abrams, Providence...L 10
Mar. 8—Dave Andrews, Providence ....W 10
Mar. 29—Tony Falco, Providence .....W 10
May 10—Tony Falco, Providence .....L 10
May 17—Joe Lucignano, Providence ....W 10
June 7—Tony Falco, Providence .....L 10
Aug. 23—Russell Richter, Providence ..KO 4
Sept. 10—Tony Falco, New York .....W 8
Sept. 20—Frankie Palermo, Provid...KO by 5
Nov. 10—Nick Mistovich, New York.....L 8

1949

Jan. 14—Dave Andrews, Boston.....L 10
Feb. 16—Al Guido, N. Y.....W 8
Mar. 5—Johnny Breitenbruck, Bklyn..W 8
Mar. 26—Johnny Breitenbruck, Bklyn..W 8
Apr. 15—Joe Miceli, N. Y.....L 10
Oct. 29—Tony Pellone, Brooklyn .....L 10

1950

July 1—Rudy Azteca, Camden, Ark...KO 4
July 26—Ed Walker, Hot Springs.....W 10

BOB HOLLIDAY

Cincinnati, O., Featherweight

1949

Feb. 28—Bob Keeling, Cincinnati.....W 4
May 23—Bob Keeling, Cincinnati .....D 6
Sept. 20—Chuck McGow, Cincinnati ....KO 4
Sept. 26—John Thomas, Covington, Ky..KO 4
Dec. 13—Jim Wiley, Cincinnati .....KO 6

1950

Jan. 16—Eddie Burgen, Cincinnati..KO by 4
May 9—Bobby Garza, Los Angeles .....L 4
May 16—Bobby Garza, Los Angeles .....L 4
May 31—Wayne Cooke, Ocean Park....KO 1
June 2—Baby Gutierrez, San Diego.....W 6
June 6—Baby Gutierrez, Los Angeles....L 4
June 19—Benny Chavez, Ocean Park ....W 6
July 14—Billy Herrera, Hollywood KO by 1
July 18—Bob Satchell, Los Angeles .....W 4
July 21—Jimmy Dunn, Hollywood .....L 4
Aug. 4—Al Cruz, Los Angeles .....KO by 1

RUFUS HOLLIDAY

Cincinnati, O., Featherweight

1950

Feb. 7—Eddie Burgen, Cincinnati .....L 6
Mar. 28—Harry Trester, Cincinnati..KO by 1
July 25—Tom Smith, Cincinnati .....D 4

JOHN HOLMAN

Chicago, Ill., Heavyweight

1947

Sept. 22—Joe Dawson, Chicago .....KO 3
Oct. 16—Bill Zaier, Chicago .....KO 2
Oct. 31—John Lester, Chicago .....KO 3

1948

Apr. 9—Sterling Ingram, Denver .....W 6
Apr. 16—Fred Ford, St. Paul .....KO 2
May 24—Jackie Thompson, Chicago ....KO 3
July 13—Acie Talbert, Chicago .....L 6
Sept. 17—Tiny Robinson, Louisville ....KO 4
Dec. 14—Gene Jones, Miami .....L 10

1949

Mar. 8—Elmer Ray, Miami ..... KO 8
Mar. 29—Johnny Haynes, Miami ..... W 10
Oct. 7—Sid Peaks, Louisville ..... W 10
Nov. 4—Dale Hall, Chicago ..... W 10
Dec. 8—Willie Bean, Chicago ..... KO 8

1950

Jan. 27—Turkey Thompson, Hollywood W 10
May 17—Omelio Agramonte, Chicago ... L 10
June 13—Clarence Henry, Los Angeles ... L 10

CARTER HOLMES

Boston, Mass., Welterweight

1945

Sept. 24—Johnny Parvia, Fitchburg ... KO 4
Sept. 27—Gene Ouimet, Fall River ..... D 4
Oct. 15—Billy Smith, Fitchburg ..... L 6
Oct. 17—Tommy Marlowe, S'thbridge KO 6
Oct. 22—Morris Kapp, Providence ..... L 6
Oct. 25—Johnny Priest, Worcester KO by 5
Nov. 23—Louis Tavares, Providence ..... L 4
Nov. 30—Billy Smith, Boston ..... L 4
Dec. 4—Billy Smith, Salem ..... L 4

1946

Jan. 15—Jimmy Troy, Boston ..... L 4
Jan. 24—Red Doyle, Brockton ... KO by 3
Feb. 1—Jackie Weber, Providence KO by 2
Feb. 19—Harry Trott, Salem ..... L 4
Feb. 20—Al Hallie, Brockton ..... W 4
Feb. 26—Johnny Canapinka, Brockton ..... KO by 2
Mar. 6—Lenny Riley, Brockton ..... L 6
Mar. 22—Lew Burke, Worcester ..... L 6
Mar. 27—Lew Burke, Southbridge KO by 3
Aug. 15—Pete Noka, N. Adams ..... W 6
Oct. 15—Leon Jackson, Salem ..... W 6
Oct. 22—John Botty, Manchester ..... L 6
Nov. 13—John Parvia, Lynn ..... KO 5
Nov. 19—John Battalino, Salem ..... KO 5
Dec. 6—Tommy Reardon, Worcester KO by 4

1947

Jan. 21—Tony Compo, Salem ..... L 6
Feb. 18—Chuek Williams, Fitchburg ... L 6
Mar. 4—Billy Kearns, Hartford ... L Dis. 4
May 5—Benny Colordo, Providence ... L 6
Oct. 2—Al Mercier, Worcester ..... W 4
Oct. 8—Frank Lemaire, Providence ... W 4
Oct. 24—Paul Donovan, Worcester ... L 4
Nov. 3—Frankie Lemaire, Providence .. L 4
Nov. 6—Al LeBlanc, Fall River ..... W 4
Nov. 10—Leo Belanger, Providence ... KO 3
Nov. 18—Al Dixon, Manchester ... KO by 3
Dec. 9—Kenny Isaacs, Salem ..... D 6
Dec. 15—Mike Duffy, Boston ..... KO 3
Dec. 30—Walter Gomes, Salem ..... W 6

1948

Jan. 15—Red Perkins, Worcester ..... L 6
Feb. 12—Jackie Wilson, Fall River .. KO by 3
Feb. 27—Pat Kelly, Worcester ..... KO 2
Mar. 4—Wilfred Gilmette, Fall River .. W 4
Mar. 12—Johnny Arena, Worcester ... KO 3
Mar. 16—Steve Marcello, Provid. ... KO by 2
Apr. 1—Dick Shea, Worcester ..... L 4
May 25—Frankie Lemire, Salem ... KO by 5
July 15—Paulie Grant, Worcester ... KO 2

1949

Jan. 3—Jose McDonald, Boston ... KO by 4
Feb. 3—Wilbur Kelly, Fall River ... KO 3
Feb. 23—Bob Berquist, Worcester ... KO 4
Apr. 7—Rocky DeCiantis, Fall River .. W 6
Apr. 22—Bobby Cullen, Worcester .. KO by 2
Oct. 11—John Regan, Salem ..... L 6
Dec. 19—Kid Fratalia, Providence ..... L 6

1950

Jan. 5—Jackie Dwyer, Fall River ..... D 6
May 15—Jackie Bello, Boston ..... W 4

GRAHAM HOLMES

Manchester, N. H., Lightweight

1949

Feb. 22—Bill Sheridan, Hartford ..... W 4
Mar. 15—Tony Roma, Hartford ..... KO 1
Mar. 21—Al White, Holyoke ..... KO 4
Mar. 29—Jimmy Pygier, Hartford ... KO 1
Apr. 5—Bobby Brooks, Hartford ..... W 4
Apr. 19—Bobby Brooks, Hartford ..... W 4
May 17—Johnny Scott, Hartford ..... KO 6
June 23—Coleman Burrell, North Adams W 4
Aug. 2—Bill Neri, Hartford ..... L 6
Sept. 27—"Doc" Blanchard, Hartford ... L 6
Oct. 25—Jimmy Lamprey, Hartford .. KO 6

1950

Oct. 30—Dom Piccini, Holyoke ..... W 4
Nov. 6—Al McLellan, Holyoke ..... W 6
Nov. 14—Harry Winfield, Hartford ..... W 6
Dec. 4—Roosevelt Flagg, Holyoke ..... KO 1
Dec. 18—Eddie Sherrod, Holyoke ..... KO 4

BOBBY HOLT

Born, January 10, 1922. Danbury, Conn., Negro. Middleweight. Height, 5 ft. 4 in.

1942

Jan. 6—Tony Corvino, Bridgeport ..... W 4
Mar. 23—Lew Grippi, N. Y. C. ..... KO by 3
Oct. 8—Joey Wasnick, Waterbury ..... W 4
Oct. 15—Patsy Brandini, Waterbury ..... L 6
Oct. 20—Eddie Griffin, Bridgeport ..... W 4
Enlisted and entered Army Oct. 22, 1942.

1945

Aug. 30—Al Donofrio, Waterbury ..... W 4
Oct. 2—Joe DeMario, Hartford ..... W 4
Oct. 23—Don Anderson, Hartford ..... L 6
Oct. 29—Johnny Brenner, New Haven KO 6
Nov. 6—Don Anderson, Hartford ..... L 6

1946

Jan. 25—Eddie Tash, Danbury ..... W 4
Mar. 19—Willie Odom, Hartford ..... W 6
June 6—Tony Cerrutto, Torrington ..... L 6
Aug. 20—Johnny Holmes, Norwalk ..... W 6
Aug. 27—Johnny Terriano, Norwalk KO by 4

1947

Jan. 7—Carey Mace, Hartford ..... L 6
Apr. 7—Billy Turco, Providence ..... L 4

1948

Jan. 27—Don Fisher, Danbury ..... KO by 5
Mar. 15—Mike Gillo, New Haven ..... D 4
Mar. 29—Earl Peoples, New Haven ..... L 4
June 21—Roy Thomas, Brooklyn ..... L 4
July 12—Jim Flood, New York ..... KO by 3

1949

Apr. 6—Dom Cirello, N. Y. ..... D 4

1950

Jan. 26—Sonny Burke, Hartford ..... L 6

HENRY HOLT

Danbury, Conn., Negro Middleweight. Born, January 10, 1922.

1941

Apr. 25—Irish Tommy Dunn, Danbury KO 3
July 22—Terry Mendez, Norwalk ..... L 4
July 29—Johnny Casper, Norwalk ..... D 4
Aug. 4—Johnny Casper, Norwalk ..... D 4
Nov. 17—Milton Kessler, Bridgeport ... L 4
Dec. 1—Milton Kessler, Bridgeport ..... L 4
Dec. 16—Ray Polacco, N. Y. C. ..... D 4

1942

Jan. 27—Mike Machinol, N. Y. C. ..... W 4
Feb. 2—Eric Higgs, N. Y. C. ..... KO 3
Feb. 10—Andy Fowler, N. Y. C. ..... D 4
Feb. 17—Al Fine, N. Y. C. ..... D 4
Mar. 3—Joe Gillis, N. Y. C. ..... W 4
Mar. 24—Pete Kennedy, N. Y. C. ..... L 6
Apr. 7—George Maher, New Haven ... W 4
Apr. 21—Andy Fowler, N. Y. C. ..... W 4
Sept. 22—Charlie Perkins, N. Y. C. ..... L 4
Sept. 29—Charlie Perkins, N. Y. C. ..... L 4
Oct. 8—Tom Collins, Waterbury ..... W 6
Oct. 15—Mike Lewis, Waterbury ..... L 6
Oct. 20—Rudy Giscombe, Bridgeport .. KO 5
Enlisted in the Army Oct. 22, 1942.

1946

Feb. 15—Bobby Hicks, Danbury ..... W 4
Apr. 23—Tony Caruto, Hartford ..... W 6
May 14—Joe Russo, Hartford ..... KO 4
May 21—George Humes, Hartford ..... W 6
May 31—Ellis Morgan, New London KO by 5
June 25—Auriello Vasques, Norwalk ..... W 6
July 10—Roddy McDonald, Bridgeport .. L 8
July 24—Billy Kearns, Hartford ..... L 6
Sept. 3—Charley Early, Norwalk ..... L 6
Oct. 18—Kenny James, Waterbury ..... L 8

1947

Jan. 20—Whitey Kozy, New Britain ..... L 6
Feb. 10—Whitey Kozy, New Britain ..... D 8
Feb. 25—Eddie Ahern, Hartford ..... D 6
Mar. 12—Benny Delgardo, Providence ... W 8

Mar. 19—Carmine Lato, Providence-----W 8
Apr. 7—Art Tatta, Providence----------L 8
Apr. 23—Carmine Lato, Providence-----W 8
May 7—Carmine Lato, Providence------L 8
June 10—Wally Clark, Norwalk----------L 6
Sept. 30—Bunky Wall, Norwalk----------L 6

1948

Feb. 14—Mike Verrengio, Brooklyn -----L **6**
Feb. 20—Vinnie Cidone, New York ------L 4
Mar. 2—Mike Verrengio, Danbury ------W 6
Mar. 16—Charley Zack, Brooklyn --------L 8
Apr. 27—Red Arrow, Danbury ------KO by 1
June 21—Bobby Brown, Brooklyn --------L 6
July 7—Freddy Pratt, Providence -----W 6
July 26—Jimmy Flood, New York -------L 6
Aug. 12—Jimmy Flood, New York ------L 6
Nov. 3—Fairest Norman, New York-----L 6
Nov. 20—Jimmy Herring, Brooklyn-----L 6

1949

Feb. 7—Gene Boland, N. Y. ------KO by 5
Mar. 8—Frank Theodore, Danbury ----W 6
Mar. 23—Billy Kilroy, N. Y. ----------L 8

1950

Jan. 14—Jimmy Herring, Brooklyn ------L 6
Oct. 14—Sal DiMartino, Hartford --------L 6

JACK HOLT

Baltimore, Md. Middleweight

1948

Sept. 20—Harvey Jones, Baltimore KO by 3
Oct. 18—Julie Keene, Washington, D. C. KO 2
Oct. 25—Johnny Hansbury, Washington L 8
Nov. 22—Holly Mims, Washington, D. C. L 5
Nov. 29—Oscar Wakefield, Washington KO 4
Dec. 8—Art Bethea, Washington, D. C.--D 6

1949

Jan. 24—Oscar Wakefield, Washington--W 5
Feb. 21—Harvey Jones, Washington ----W 5
Mar. 14—Harvey Jones, Washington ----L 5
July 13—Julian Keen, Washington ------L 5
Oct. 10—Phil Berman, Baltimore ----KO 2
Nov. 14—Ike Martin, Washington --------W 4
Nov. 22—Roland Randall, Wash.----KO by 4
Dec. 12—Benny Droll, Washington -----W 5

1950

Feb. 13—Rufus Berry, Washington --------L 4
Apr. 3—Harvey Jones, Washington -----L 5

LEN HOLTON

St. Louis, Mo. Middleweight

1946

Aug. 14—Rusty Fehl, Jersey City--------L 4
Sept. 17—Ross Anzalone, Jersey City-----L 4
Oct. 11—Ross Anzalone, N. Y. C.---------L 4
Nov. 18—Al Mazerol, Stamford----------L 6
Nov. 26—Jimmy Demetrios, Jersey City W 4
Dec. 2—Solly Samuels, Newark --------L 4
Dec. 10—Sammy Cummando, Jersey City W 4

1947

Jan. 2—Bobby Baldwin, Highland Pk. L 4
May 21—Al Afraim, Jamaica, L. I.--------D 4
May 27—Eddie McGloin, N. Y. C.---------W 4
June 3—Cliff Stevens, N. Y. C.----------L 4
June 10—Tony Pignatore, Norwalk------KO 1
June 12—Eddie Forte, N. Y. C.----------W 6
June 19—Dick Schiavone, Brooklyn ----L 4
June 26—Billy Nelson, N. Y. C.----------L 6
July 1—Clem Blake, N. Y. C.----------L 4
July 15—Cliff Stevens, N. Y. C.----------L 6
Aug. 11—Al Tarantino, Brooklyn--------L 4
Sept. 2—Donald Scalzo, N. Y. C.---------L 4
Nov. 18—Ossie Cooper, N. Y. C. --------KO 1
Nov. 24—Tom Gargano, N. Y. C.---------L 4
Nov. 28—Hy Melzer, N. Y. C. ----------L 4
Dec. 2—Eddie Brown, N. Y. C.----------W 4

1948

Jan. 13—Isaac Jenkins, New York--------L 4
Jan. 19—Frank Balestra, Brooklyn ------L 4
Jan. 26—Bob Miller, Brooklyn ----------W 4
Feb. 7—Fairest Norman, Brooklyn-KO by 2
Feb. 17—Eddie Brown, New York ------W 6
Mar. 12—Angelo Morganti, Bklyn.--KO by 5
Mar. 16—Jim Robinson, New York-----KO 3
Mar. 24—Al Caprio, New York --------KO 3
Mar. 30—Ralph Giganti, Brooklyn -------L 4
Apr. 6—Lou Russo, New York ----------L 6
Apr. 10—Johnny Britenbruck, Bklyn.---L 6
Apr. 24—Jim Herring, Brooklyn ---------L 6
May 4—Lou Russo, New York ----------L 6
May 22—Jim Herring, Brooklyn --------L 6
Aug. 2—Jim Flood, New York------KO by 1
Sept. 7—Al Caprio, New York --------KO 3
Oct. 3—Ralph Giganti, Brooklyn -------L 6
Oct. 5—Lou Russo, New York----------L 6

1949

Apr. 26—Bill Brenner, N. Y. ----------L 6

1950

Apr. 5—Jerry Heimowitz, New York----D 4
Apr. 22—Tony Gandolfo, Brooklyn--KO by 3

EDDIE HOLTZ

Atlantic City Welterweight

1946

Oct. 31—Frankie Weitzel, Atlantic City ----------KO by 4
Nov. 14—Charley Johnson, Atlantic City ----------KO 3

1947

Mar. 6—Tony Nelson, Atlantic City----KO 1
Mar. 20—Charlie Dominic, Atlantic City ----------KO 1
Apr. 10—Eddie Holloway, Atlantic City ----------D 6
May 8—Eddie Holloway, Atlantic City---L 6
May 26—Jackie Hogan, Miami----------L 6
Nov. 20—Billy Wyatt, Atlantic City -----W 6
Dec. 4—Billy Wyatt, Atlantic City ----KO 4
Dec. 18—Bobby Rosado, Atlantic City --L 6

1948

Jan. 8—Johnny Bernardo, Atlant. Ctiy_W 6
Jan. 29—Ramon Dianes, Atlantic City--KO 3
Feb. 9—Johnny Bernardo, Phila.---------L 6
Feb. 26—Jim Alford, Atlantic City -----KO 5
Mar. 4—Fred Sammons, Philadelphia --W 6
Apr. 1—Red Schultz, Atlantic City ---KO 5
Apr. 29—Leon Broxton, Atlantic City---W 6
May 20—Herbie Jones, Atlant. City_KO by 6
Oct. 11—Nunzio Carto, Philadelphia ----L 6
Oct. 14—Dave Lynn, Atlantic City ------L 6
Oct. 26—Eddie Giosa, Trenton----------L 8
Nov. 15—Johnny Bernardo, Philadelphia L 6

1949

Feb 10—Buddy Suma, Atlantic City ----KO 6
Feb. 24—Lloyd Tate, Atlantic City --KO by 1
Mar. 5—Joey Fagen, Philadelphia ------L 8
Apr. 9—Emmy Tucci, Philadelphia ----W 6
Apr. 29—Tommy Mack, Norwich --------W 6
May 12—Ralph Gonzales, Atlantic City_KO 2
July 20—Don Williams, Worcester ------L 10

1950

Feb. 13—Bucky Slocum, Atlantic City --L 6
May 10—Santa Bucca, Scranton ---------L 6
June 5—Santa Bucca, Philadelphia -----W 4
June 21—Santa Bucca, Philadelphia -----L 6
June 29—Bobby Rosado, Troy----------L 8
July 17—Gil Turner, Philadelphia--KO by 3
Nov. 27—Marcel Brisbois, Scranton ------L 6

GEORGE HOLZMAN

Bayonne, N. J., Middleweight

1949

Apr. 25—Jimmy Edwards, N. Y. --------D 4
June 9—Tony Amato, Brooklyn ---------L 4
Oct. 25—Joe Auriello, N. Y. ----------L 4
Dec. 3—Nat Blum, Brooklyn ---------W 4
Dec. 6—Carl Calabresem, New York KO 3
Dec. 13—Reuben Miller, New York --KO 2
Dec. 27—Tony Gandolfo, New York ----KO 1

1950

June 20—Tony Gandolfo, Staten Island---L 6
July 17—Fox Williams, Staten Island---KO 1
Aug. 10—Johnny Noel, Brooklyn -------W 6
Oct. 11—Ralph Jones, New York----KO by 5
Dec. 19—Jerry Samsky, New York------KO 3
Dec. 29—Jim Doxie, New York---------KO 2

HUBERT HOOKS

Chicago, Ill., Middleweight

1949

Apr. 4—Jimmy Cone, Chicago --------W 4
Apr. 18—Jimmy Jones, Chicago --------KO 4
Apr. 25—Harry Dunn, Chicago ---------L 4
Apr. 30—Horace Hendred, Dubuque ----W 4
May 4—Harry Jones, Chicago --------KO 4
June 20—Eddie Osgood, Chicago --------L 4
July 26—Dick Raddish, Appleton, Wis.-W 4
Dec. 19—Bill Lawton, Chicago ---------W 5

1950

Jan. 2—Bill Lawton, Chicago ---------W 5
Jan. 16—Edgar Poe, Chicago ----------W 5

Jan. 31—Ted Olla, Sheboygan ----------W 6
Feb. 18—Alvin Williams, Wichita ------D 10
Feb. 27—Louis Gray, St. Louis------KO by 9
Apr. 3—Billy Davis, Chicago -------KO by 5
July 18—Gene Bolden, Chicago ----------L 5

AL HOOSMAN

Los Angeles, Cal., Negro Heavyweight

U. S. Army South Pacific Area Champion in 1943-1944.

1943

June 18—Herb Narvo, Brisbane--------KO 9
Oct. 1—Bill Biddle, Australia--------KO 3
Oct. 16—Bill Biddle, Sydney----------KO 3
Oct. 30—Alabama Kid, Sydney----------W 12
Nov. 13—Alabama Kid, Sydney----------W 10
Dec. 27—Joe Gladden, Sydney----------KO 1

1944

Nov. 11—Herb Narvo, Brisbane--------KO 7

1945

Nov. 2—Johnny Davis New York------KO 4
Nov. 6—Celo Everett, New York-------W 10
Nov. 15—J. D. Turner, Wilkes-Barre----KO 4
Dec. 3—Lee Savold, New York---------L 10

1946

Jan. 7—Lee Savold, N. Y. C.----------W 10
Mar. 4—Colion Chaney, Washington-----L 10
Apr. 11—Verne Escoe, Orange----------L 10

1947

Jan. 8—Bill Poland, Chicago----------KO 4
June 16—Buddy Walker, Baltimore------W 10
Oct. 27—Dusty Wilkerson, Philadelphia-W 8
Nov. 24—Buddy Walker, Phila. ----KO by 3

1948

Mar. 4—John Hubbard, Chicago --------W 10

1949

June 17—Billy McClure, San Francisco--KO 8
June 30—Jerry McSwain, Spokane ----KO 2
July 8—Ray Stevens, San Francisco--KO 1
July 29—Al Spaulding, San Francisco--KO 3
Aug. 16—Billy McClure, San Francisco-KO 4
Aug. 26—Kid Riviera, Spokane -----KO by 9
Dec. 19—Joe Louis, Oakland----Exh. KO by 5

1950

Mar. 8—Willie Bean, Oakland ----------L 10
July 9—Richard Grupe, Cologne---KO by 4
Aug. 13—Oskar Biseold, Dusseldorf----KO 6
Aug. 27—Robert Sapion, Bonn ---------KO 2
Sept. 10—Willi Fanslau, Frankfort -----KO 6
Sept. 17—Wilson Kohlbrecher, Hanover--L 8
Nov. 17—Heinz Titze, Berlin ----------L 8

RONNY HOPP

Brooklyn, N. Y. Light Heavyweight

1949

Dec. 3—Angel Martinez, Brooklyn -----W 4
Dec. 12—Russ Walters, Newark ---------W 4

1950

Jan. 9—Jack LaBroad, Newark -------KO 2
Feb. 1—Lee Baldwin, New York -------W 4
Feb. 13—Chico Givens ----------KO by 3
Mar. 3—Lee Baldwin, New York -------L 4
Mar. 13—Ziggy Kuperberg, Newark --KO 4
Apr. 7—Lee Baldwin, New York --------L 4
Apr. 24—Russ Walters, Newark ---------W 4
Aug. 28—Al Casey, Brooklyn ----------KO 2
Sept. 4—Jimmy Cerello, Brooklyn -------L 6
Oct. 30—Bill Ferguson, New York--------L 6

12-30-5

GEORGE (SONNY) HORNE

Born, January 3, 1924, Niles, Ohio. Middleweight.

(10-3)

1941

—Don Sanchez ----------W 6
—Joe Gans ----------KO 6
—Leo Sawicki ----------W 6
Dec. 8—Len Nelson, Holyoke----------W 6
Dec. 12—Billy Conklin, New Haven---KO 3

1942

Jan. 14—Jackie Reade, New Haven-----KO 1
Jan. 20—Johnny Yelavich, White Plains-W 6
Jan. 29—Felix Morales, New Haven----KO 3
Feb. 10—Van McNutt, White Plains-----W 6
Feb. 24—Larry Fontana, White Plains---W 6
Mar. 18—Larry Smith, New Haven-----KO 3
Mar. 24—Van McNutt, White Plains-----W 6
Apr. 6—Freddie Wilson, Holyoke-------W 8
Apr. 14—Danny Rosati, White Plains-----D 8
May 18—Bobby Howard, Holyoke -------W 6
June 3—Johnny Brown, Long Is. City--W 6
June 16—Vic Dellicurti, Lg. Island City--W 6
June 30—Jerry Fiorello, Lg. Island City--W 6
July 21—Vinnie Rossano, Lg. Island City-L 6
July 30—Frankie Britt, Youngstown---W 10
Aug. 21—Milton Kessler, N. Y. C.-------W 6
Oct. 5—Phil Norman, N. Y. C.----------W 6
Sept. 15—Jimmy Mandell, Cleveland-----W 8
Oct. 8—Oscar Suggs, Waterbury -----KO 8
Oct. 13—Manuel Ross, New Haven ------W 8
Oct. 22—Ossie Harris, Pittsburgh-------L 10
Oct. 30—Larry Fontana, N. Y. C.--------W 6
Nov. 16—Phil Norman, N. Y. C.---------W 6
Nov. 24—Jerry LaStarza, N. Y. C.-------W 6
Nov. 30—Pete Geno, N. Y. C.----------W 6
Dec. 29—Tony Ferrera, N. Y. City-------W 8
In U. S. Merchant Marine.

1943

Jan. 4—Phil Norman, Holyoke----------W 10
Jan. 8—Joe Agosta, N. Y. C.----------W 8
Jan. 15—Eddie Ellis, Boston ----------W 8
Feb. 8—Cat Robinson, N. Y. C.---------W 8
Feb. 19—Marvin Bryant, N. Y. C.-------W 8
Feb. 25—Larry Pacino, Boston ---------W 10
Mar. 8—Johnny Brown, Balt., Md.------L 10
Apr. 5—Neil Miller, Scranton, Pa------W 10
Apr. 20—Ray Rovelli, Jersey City -------W 10
Apr. 26—Larry Pacino, Boston ---------D 10
May 14—Larry Pacino, Boston ---------W 10
June 3—Phil Norman, Brooklyn ---KO by 5
Aug. 17—Marvin Bryant, L. I. C.--------D 8
Aug. 23—Jerry Maloni, Springfield -----W 10
Sept. 21—Marvin Bryant, L. I. C.-------L 8
Oct. 4—Jerry Maloni, Springfield -----W 10
Dec. 29—Bobby Howard, Scranton ------D 10
Transferred to U. S. Navy.

1944

Jan. 6—Henry Chmielewski, Boston---L 10

1945

June 13—Bill Johnson, Elizabeth--------W 8
June 18—Bobby Brown, L. I. City-------W 8
July 13—Berlie Lanier, Long Branch----W 10
July 23—J. C. Wilkins, L. I. City-------W 8
Aug. 7—Jerry Fiorello, L. I. City------W 8
Aug. 31—Artie Levine, New York---KO by 5
Nov. 17—Larry Fontana, Brooklyn------W 8
Dec. 7—Artie Levine, New York--------W 10

1946

Jan. 18—Tommy (Rocky) Graziano, N. Y. City ----------L 10
Mar. 12—Stanley "Baby" Sims, Trenton W 10
Mar. 27—Stanley "Baby" Sims, L. I. C.--W 8
Apr. 5—Coley Welch, N. Y. City--------L 10
July 11—Tiger Pelon, Houston---------KO 1
July 19—Louis Rousse, New Orleans----W 10
July 30—Bobby Berger, Youngstown----W 10
Aug. 20—Tony Riccio, Newark----------L 10
Aug. 27—Mickey Doyle, Youngstown---W 10
Sept. 9—Aaron Perry, Washington------W 10
Sept. 30—Pete Mead, N. Y. City--------L 10

1947

Jan. 8—Eddie Lee, Binghamton--------W 10
Jan. 28—Billy Carrigan, Trenton-------W 10
Feb. 21—Pete Mead, Detroit----------W 10
Mar. 28—Pete Mead, Detroit----------L 10
May 2—Herbie Kronowitz, N. Y. C.-----L 10
June 5—Freddie Wilson, North Adams--W 10
June 9—Jerry Fiorello, Brooklyn-------W 10
June 18—Chet Vinci, Utica-----------L 8
June 25—Henry Jordan, Youngstown----W 10
July 8—J. C. Wilkins, N. Y. C.---------W 8
July 16—Jerry Marshall, Jamaica, L. I.--W 8
July 25—Juan Serrano, Lojg Beach-----KO 3
Sept. 11—Chet Vinci, Utica-----------D 8
Sept. 18—Nick Kashuba, Brooklyn-------W 10
Sept. 25—Chet Vinci, Youngstown-------W 10
Oct. 14—Henry Chemel, Boston---------W 10
Oct. 28—Lee Black, Boston----------KO 9
Nov. 7—Charley Zivic, N. Y. C.---------W 10
Dec. 2—Mickey Doyle, Cleveland ------L 10

1948

Feb. 2—Roland Norman, Lewiston----KO 1
Feb. 10—Jack Kenny, N. Y. C.----------W 8
Feb. 23—Smuggy Hursey, Wash., D. C.---W 10
Apr. 5—Rocky Graziano, Wash., D. C.--L 10
May 3—Lee Sala, Pittsburgh----------L 10
June 30—Joey DeJohn, Syracuse--------L 10
July 13—Anton Raadik, Chicago--------W 10
Sept. 29—Anton Raadik, Chicago-------L 10
Nov. 18—Rocky Castellani, Wilkes-Barre-L 10
Nov. 30—Joe De John, Buffalo ------KO by 1

1949

July 21—Joe Governale, N. Y. ---------W 8
Aug. 26—Tommy Bell, Long Beach ----L 10
Oct. 4—Laurent Dauthuille, Montreal--L 10
Nov. 7—Roger Muriel, Newark ---------L 10
Dec. 6—Rocky Graziano, Cleveland ---L 10

1950

Jan. 9—Ralph Zanelli, Providence -----L 10
Jan. 23—Paul Pender, Boston ----------L 10
Feb. 23—Major Jones, Kansas City -----L 10
July 2—Kid Gavilan, Brooklyn ---------L 10

CHIEF CRAZY HORSE

Rosebud, So. Dak., Welterweight

1948

Apr. 30—Claude Sullard, Topeka --------L 4
May 5—Nelnard Neal, Wichita ---------W 4
Sept. 1—Buzz Fanning, Topeka ---------W 4
Sept. 15—Bill Suddeth, Wichita ---------L 4
Oct. 20—Bill Suddeth, Wichita ---------L 6

1949

(Inactive)

1950

Jan. 23—Bobby Elliott, Miami ----------L 10
Feb. 10—Sonny Luciano, Palm Beach ---L 8
Mar. 3—Tommy Bazzano, Palm Beach --L 8
Apr. 28—Bert Linam, Austin -------KO by 5

NORMAN HORTON

Dayton, Ohio, Middleweight

1947

June 11—Jimmy Wilson, Dayton---------W 6
June 23—Sheriff Jackson, Columbus-----W 4
June 30—Freddie Tibbs, Columbus-------W 4
Aug. 18—Bullet Williams, Dayton--------W 8
Nov. 4—Ted Bussey, Detroit-----------D 6
Nov. 18—George Sheppard, Chicago ----W 4
Dec. 2—Tommy Varsos, Milwaukee ----W 6
Dec. 10—Koey Joy, Milwaukee --------KO 3
Dec. 17—Tommy Lemmon, Milwaukee
KO by 5

1948

Jan. 29—Nick Ranieri, Chicago --------W 6
Mar. 19—Alex Arella, Dayton ----------W 6
Apr. 19—Sylvester Perkins, Chicago-----D 6
Apr. 25—Sylvester Perkins, Chicago-----W 6
May 17—Jimmy Sherrer, Chicago --KO by 4
June 21—Sheriff Jackson, Dayton--------W 6
Aug. 17—Hurley Sanders, Lodi, N. J.-----W 6
Aug. 26—Verne Roman, Syracuse------KO 2
Oct. 8—Eddie Miller, Dayton ----------W 4
Oct. 11—Jackie Cooper, Brooklyn--------L 6
Oct. 26—Ray Bryan, N. Y. C. ----------W 4
Nov. 9—Roy Snead, N. Y. C. ----------KO 4
Dec. 13—Jimmy Welch, Dayton ---------W 10
Dec. 27—Jerome Richards, Brooklyn ---KO 4

1949

Jan. 23—Jerome Richardson, Brooklyn-W 6
Jan. 31—Frank Theodore, Providence--KO 3
Feb. 7—Dick Callahan, Providence --KO 2
Feb. 14—Red Archie, Providence -----KO 4
Feb. 18—Jimmy Welch, Dayton --------L 10
Mar. 7—Billy Gordon, Providence ----L 8
Mar. 21—Eddie Soares, Providence ------W 8
Mar. 28—Tony Masciarelli, Providence-KO 4
Apr. 25—Ralph Zanelli, Providence ----W 10
May 16—Ralph Zanelli, Providence ----W 12
June 13—Ralph Zanelli, Providence ----L 12
Nov. 21—Ralph Zanelli, Providence ----L 12
Nov. 28—Curtis Moore, Providence -----W 8

1950

Jan. 2—Charley Angelee, Provid.--KO by 6
Feb. 28—Sammy Walter, N. Bedford-KO by 6
May 22—Van Butler, Providence----KO by 1
Nov. 13—Paul Pender, Boston ------KO by 2

GEORGE HOWARD

Elizabeth, N. J. Welterweight

1950

June 26—Joe Greco, Elizabeth ----------D 4
Aug. 3—Tim Ellerby, Asbury Park -----W 4
Aug. 23—Johnny Troy, Bayonne -------KO 1

JIMMY HOWARD

Los Angeles, Cal., Heavyweight

1949

Mar. 29—Mike Buha, Los Angeles --KO by 2
May 24—Jack Selznick, Los Angeles ----L 4
June 24—Jack Selznick, Hollywood ----D 4
July 6—Mike Buha, Los Angeles --KO by 3

1950

Apr. 24—Jimmy Rousse, Ocean Park ----D 4
May 26—Andy Walker, San Fran.---KO by 2

JOHNNY HOWARD

Cleveland, O., Featherweight

1949

Oct. 4—Melvin Green, Buffalo ---------L 4

1950

Feb. 9—Johnny Tovern, Syracuse ------L 4
Mar. 29—Jimmy DiMura, Syracuse ------L 4
Apr. 24—Tommy Corrick, Toronto--KO by 4
May 3—Auburn Copeland, Toledo ------L 4
Oct. 17—Max Males, Toronto--------L Dis. 3

NAP HOWARD

Los Angeles, Calif., Middleweight

1947

Mar. 21—Johnny Hunt, Hollywood-------L 4
Apr. 11—Ace Lytell, Hollywood---------W 4
May 2—Joe Alfred, Hollywood--------KO 1
May 15—Gene Valenzuela, South Gate--W 6
May 23—Ray Dioses, Hollywood---------L 4
June 6—Dallas Sessions, Hollywood-----W 4
June 13—Art Hardy, San Diego----------L 6
July 11—Leroy Burleson, Hollywood-----D 6
July 25—Leroy Anderson, Hollywood-KO 2
Aug. 1—Dallas Sessions, San Diego----KO 3
Aug. 22—Ray Dioses, Hollywood---------L 6
Oct. 31—Bert Mendoza, Hollywood------W 4
Nov. 18—Billy King, Los Angeles ------W 4
Nov. 28—Willie Jenkins, Hollywood -----L 4
Dec. 1—Spencer Coleman, Ocean Park D 4
Dec. 29—Jess Richards, Ocean Park-TKO 4

1948

Jan. 6—Art Brown, Los Angeles------KO 3
Jan. 23—Mike Angustain, Hollywood-----D 6
Mar. 16—Rudy Davila, Los Angeles------L 6
Sept. 28—Tag Mayfield, Los Angeles---KO 1
Oct. 19—Billy King, Los Angeles-------KO 2
Nov. 10—Bert Mendoza, Phoenix ---------L 10
Nov. 22—Bob Murphy, Ocean Park-KO by 3
Dec. 21—Mike Angustain, Los Ang.--KO by 4

1949

Feb. 8—Mike Angustain, L. A.----KO by 5
Feb. 18—Junior Washington, San Diego--D 10
Mar. 11—Junior Washington, San Diego--L 10
Mar. 22—Jay Caldwell, Phoenix---------W 10
Apr. 8—Johnny Duke, San Diego--KO by 4
May 25—Vincent Villavicencio, Phoen. KO 5
June 17—Ike Patton, San Diego----------L 10
Sept. 21—Pedro Jiminez, Pheonix-------D 10
Oct. 12—Pedro Jiminez, Pheonix-------W 10
Oct. 28—Jose Cardenas, Hollywood----KO 10
Nov. 10—Jay Caldwell, Hollywood-------L 10
Nov. 16—Bobby Volk, Phoenix----------L 10

1950

Jan. 23—Rodney Jones, Ocean Pk.--KO by 2
Feb. 22—Ralph Helms, Phoenix -------KO 3
Mar. 15—Frankie Augustain, Phoenix--KO 7
May 22—Orville Bitney, Ocean Park---KO 4
Oct. 6—Earl Turner, Hollywood -------KO 4
Oct. 27—Art Soto, Eureka----------KO by 5

RICHARD (KID) HOWARD

(John Obed Howard)

Halifax, N. S., Lightweight

Born, November 22, 1930. Nationality, Scotch-Irish-Canadian.

1947

Jan. 31—Kid Lantz, Halifax----------KO 7
Mar. 28—Jimmy Adshade, Halifax------KO 5
Apr. 11—Ray D'Aoust, Halifax----------W 10
June 10—Jean Richard, Halifax---------W 10
July 9—Jean Richard, Halifax----------L 10
Aug. 19—Doc Blanchard, Halifax---------L 10
Oct. 24—Til LeBlanc, Halifax----------W 10
Dec. 12—Percy Paris, Halifax----------W 10

1948

Mar. 1—Vic Young, Halifax----------W 10
Apr. 19—Percy Paris, Halifax----------W 10
May 18—Doc Blanchard, Halifax---------W 10
June 1—Edgar Perrault, Halifax-------KO 1
June 29—Tony Riccio, Halifax----------W 10
July 27—Jean Richard, Halifax---------L 10
Aug. 24—Red Wells, Halifax----------W 10

Sept. 14—Teddy Swain, Halifax ..... W 10
Nov. 16—John DeFazio, Jersey City ..... W 6
Nov. 23—George Wright, N. Y. C. ..... W 6
Nov. 30—John DeFazio, Jersey City ..... L 6
Dec. 7—George LaFalgio, N. Y. C. ..... L 8

1949

Dec. 16—Kid Adshade, Halifax ..... KO 8

1950

Mar. 3—Buddy Hayes, Halifax ..... W 10
July 4—Gerry Laliberte, Montreal ..... W 8
July 28—Filberto Osario, Long Beach ..... W 6
Aug. 3—Gurney Van Hook, Brooklyn ..... W 6
Aug. 17—Guillermo Roberts, Brooklyn ..... KO 1
Aug. 31—Ray Edwards, Brooklyn ..... W 8
Sept. 19—Jean Richard, Halifax ..... W 10
Oct. 30—Ray Famechon, Montreal ..... L 10

SNOOKS HOWARD

Charlotte, N. C. Lightweight

1946

Aug. —Dick Driver, Asheville ..... W 6
Aug. —Sammy Reid, Asheville ..... W 6
Aug. 28—Billy Bates, Altoona ..... L 8

1948

Jan. 2—Paul Midiri, Palm Beach ..... W 8
Jan. 21—Jack Atwood, Miami ..... KO 2
Jan. 28—Frankie Wallace, Miami ..... L 6
Mar. 10—Terry Lee, Miami ..... L 4
Mar. 22—Jimmy Maddox, Miami ..... W 4
Mar. 29—Lawton Disoso, New Orleans ..... L 5
Apr. 14—Jake Smith, Miami ..... W 6
Apr. 20—Ernest Nogues, Miami ..... W 6
Apr. 27—Jimmy O'Quinn, Miami ..... KO by 1
May 24—Jimmy Powers, Miami ..... W 4
May 26—Jimmy Matthews, Miami ..... KO 2
May 31—Jake Smith, Miami ..... L 6
June 9—Knute Baker, Miami ..... D 6
June 14—Jake Smith, Miami ..... W 6
June 16—Joe Legon, Miami ..... W 6
June 28—Augie Yarrett, Miami ..... W 6
July 6—Knute Baker, Miami ..... W 8
July 12—Knute Baker, Miami ..... W 8
Aug. 2—Ralph Ferrara, Miami ..... D 8
Aug. 18—Jake Smith, Coral Gables ..... W 6
Sept. 24—Mario Coll, Miami ..... L 8
Sept. 27—Joey Hartigan, Miami ..... KO 1
Sept. 29—Doc Gibson, Miami ..... KO 7
Oct. 13—Mario Coll, Miami ..... W 10
Nov. 10—Blondy Baggett, Miami ..... KO by 8
Nov. 29—Hal Locklair, Miami ..... W 6
Dec. 10—Danny Stepnovich, Palm Beach ..... L 10

1949

Jan. 22—Don Bowman, Asheville ..... L 10
Feb. 7—John DeFazio, Miami ..... L 6
Feb. 14—Bob Pardon, Miami ..... KO 1
Feb. 16—Henry Briere, Miami ..... D 8
Mar. 14—Crash Davis, Miami ..... KO 2
Mar. 16—Tony LaRocco, Miami ..... W 8
Mar. 28—Walter Stevens, Miami ..... L 8
Apr. 27—Chuck Gibbons, Miami ..... KO by 6
May 11—Pablo Rodriguez, Miami ..... W 6
May 25—Pablo Rodriguez, Miami ..... L 6
June 15—Billy DeLoach, Miami ..... KO 4
June 28—Jose Colon Garcia, W. P. B. KO by 2
July 7—Pablo Rodriguez, Miami ..... W 6
Aug. 1—Johnny Davis, Miami ..... KO 6
Sept. 26—Muller Quintero, Miami ..... L 6
Nov. 7—Danny Stepnovich, Ft. Lauderd. D 5
Nov. 23—Pete Noka, Miami ..... L 6

1950

Aug. 18—Billy Scholes, Tampa ..... KO by 8
Sept. 13—Bobby Brooks, Miami ..... W 8
Oct. 2—Angel Chavez, Miami ..... KO by 5

DEAN HUBBARD

Reno, Nevada, Light Heavywegiht

1949

Mar. 1—Remo Polidori, Salt Lake C. KO by 8
Mar. 22—Paul Kaylor, Sacramento ..... L 8
May 17—Paul Kaylor, Sacramento ..... KO by 7
Oct. 14—Esau Ferdinard, San Francisco ..... L 4

1950

June —Nick Mistovich, Reno ..... W 10
July 20—J. T. Ross, Reno ..... KO by 4

JACK HUBER

San Mateo, Calif., Heavyweight

(For previous record, 1946-1947, see 1948 Edition, page 249. Inactive 1948).

1949

Dec. 16—Junior Payne, Portland ..... KO by 6

1950

Jan. 11—Bat Matthews, Aberbeen, Washington ..... KO by 1
June 26—Rex Layne, Salt Lake City ..... KO by 2
July 29—Geo. Parmentier, Eureka ..... KO by 3

CECIL HUDSON

Born in San Jose, Cal. Negro. Middleweight. Height, 5 ft. 7 in.

1939

—Frankie Marino, San Jose ..... W 4
—Frank Venegas, San Jose ..... W 6
—Homer Kirk, San Jose ..... KO 3
—Kid Ray, San Jose ..... W 4
—Billy LaMarr, San Jose ..... KO 3

1940

—Joe Ybarra, San Jose ..... W 6
—Tomboy Romero, San Jose ..... W 6
Feb. 27—Chico Romo, San Jose ..... KO 7
—Everett Simmington, San Jose ..... KO 6
Mar. 26—Joe Peralta, San Jose ..... KO 6
—Henry Majcher, San Jose ..... W 10
—Frankie Santos, San Jose ..... KO 2
—Johnny Fasano, San Jose ..... W 10
Sept. 20—Andy Scrivani, Hollywood ..... D 6
—Claude Varner, San Jose ..... KO 2
Dec. 6—Larry Cisneros, Hollywood ..... W 6
—Buddy Leonard, San Jose ..... KO 2

1941

Feb. 21—Chief Evening Thunder, Holly'd. ..... KO 3
Feb. 28—Larry Cisneros, Hollywood ..... W 10
Mar. 28—Jimmy Garrison, Hollywood ..... L 10
May 2—Yucatan Kid, Hollywood ..... W 10
—Red Green, Hollywood ..... W 10
Sept. —Sheik Rangel, Hollywood ..... L 10
Oct. 10—Sheik Rangel, Los Angeles ..... KO by 8
Dec. 12—Rudolfo Ramirez, Hollywood ..... D 10

1942

Jan. 16—Red Green, Hollywood ..... D 10
Mar. 25—Eddie McGeever, Los Angeles ..... W 10
July 10—Jimmy Garrison, Hollywood ..... D 10
July 22—Cotton King, Oakland ..... KO 5
Aug. 14—Jimmy Garrison, Hollywood ..... L 10
Sept. 16—Sheik Rangel, Oakland ..... L 10
Oct. 2—Mario Ramon, Hollywood ..... KO 8

1943

Jan. 15—Earl Turner, Hollywood ..... L 10
Feb. 26—Jimmy McDaniels, Hollywood ..... W 10
Mar. 12—Rudolfo Ramirez, Hollywood ..... W 10
Apr. 13—Carlos Malacara, Los Angeles ..... L 10
June 18—Lige Drew, Hollywood ..... KO 9
July 30—Carlos Malacara, Hollywood ..... L 10
Aug. 11—Eddie Halligan, Oakland ..... W 10
Aug. 27—Izzy Jannazzo, N. Y. C. ..... W 6
Sept. 13—Jackie Cooper, Balt., Md. ..... L 10
Dec. 21—Jackie Byrd, Los Angeles ..... KO 7

1944

Jan. 10—Van McNutt, San Fran. ..... W 10
Jan. 25—Stevie Cannon, San Jose ..... KO 6
Feb. 1—Jimmy Brooks, Los Angeles ..... W 10
Feb. 16—Lige Drew, Oakland ..... L 10
Mar. 28—Freddy Dixon, Los Angeles ..... L 10
May 9—Freddy Dixon, Los Angeles ..... W 10
May 16—Vincent Villavicenci, L. A. ..... W 10
June 29—Freddy Dixon, Los Angeles ..... L 10
Dec. 13—Freddy Dixon, Oakland ..... NC 6

1945

Feb. 13—Bob Montgomery, Los Angeles ..... L 10
Mar. 16—Johnny Suarez, Portland ..... LF 8
May 15—Chester Slider, Los Angeles ..... W 10
June 25—Don Lee, Los Angeles ..... W 10
July 31—Freddie Dixon, Los Angeles ..... W 12
Sept. 4—Paulie Peters, Los Angeles ..... KO by 8
Oct. 2—Sheik Rangel, Los Angeles ..... W 10
Nov. 16—George Doty, New York ..... KO 3
Dec. 10—Fritzie Zivic, New York ..... W 10
Dec. 20—Ellis Stewart, Baltimore ..... W 10

1946

Jan. 10—Henry Jordan, Baltimore ..... W 10
Jan. 28—Ossie Harris, Washington ..... W 10
Feb. 7—Cocoa Kid, Baltimore ..... L 10
Feb. 18—Joe Curcio, N. Y. City ..... L 10
Mar. 5—Chuck Hunter, Milwaukee ..... W 10
May 6—Tommy Bell, N. Y. City ..... W 10
May 29—Tony Riccio, Elizabeth ..... W 10
June 17—Charley Parham, Milwaukee ..... W 10
July 9—Buddy Farrell, Elizabeth ..... W 10
July 15—Henry Jordan, Brooklyn ..... W 10

Aug. 26—O'Neill Bell, Detroit.....L 10
Sept. 5—Jimmy Sherrer, Milwaukee....W 10
Sept. 27—Tommy Bell, Milwaukee.....L 10
Nov. 1—Ray Robinson, Detroit ....KO by 6
Dec. 5—Chuck Hunter, Milwaukee .....W 10

1947

Jan. 1—Dave Clark, Milwaukee .....W 10
Jan. 8—Casey Jones, Chicago .....W 10
Mar. 19—Jerry Fiorello, Chicago .....KO 9
June 23—Ossie Harris, Pittsburgh .....W 10
July 1—Eddie O'Neill, Milwaukee .....L 10
Aug. 4—Tommy Bell, Milwaukee .....W 10
Sept. 3—Jake LaMotta, Chicago .....W 10
Oct. 29—Buddy Farrell, Elizabeth .....L 10
Nov. 14—O'Neil Bell, Detroit .....L 10
Dec. 10—Jackie Darthard, Milwaukee....L 10

1948

Mar. 16—Chuck Hunter, Cleveland.....L 10
June 28—Smuggy Hursey, Wash., D. C...L 10
Sept. 28—Major Jones, Kansas City.....L 10
Nov. 16—Tommy Bell, Toledo .....L 10

1949

Feb. 7—Curtis Moore, Providence.....L 10
Feb. 21—Curtis Moore, Providence.....W 10
Mar. 14—Buddy Farrell, Providence.....L 10
June 20—Ray Robinson, Providence KO by 5
Nov. 10—Larry Villeneuve, Fall River ..L 10
Nov. 16—Ron Delaney, Akron .....L 10

1950

Jan. 4—Joe Blackwood, Akron....KO by 8
Nov. 15—Eddie O'Neill, Milwaukee.....L 6

LLOYD (KID) HUDSON

Born in Bath, Me. Featherweight. Height, 5 ft. 4½ in.

1942

Jan. 23—Harry Hitlian, Rockland, Me...W 8
Mar. 3—Royal Chase, Portland.....W 6
Mar. 17—Billy Nolan, Portland.....KO 4
Apr. 7—Billy Adams, Portland.....W 6
Apr. 29—Harry Hitlian, Bangor.....W --
June 9—Corky Davis, Portland.....W 8
July 7—Al Couture, Portland.....W 10
Aug. 10—Ralph Ferrer, Newark.....W 8
Nov. 5—Young Jackie Donohue, Portld.KO --
Nov. 24—Tommy Egan, Portland .....KO --
Dec. 15—Lefty La Chance, Portland..KO by 5

In U. S. Service.

1943

Jan. 12—Blond Tiger, Portland.....L 6
Mar. 2—Bobby Howe, Portland .....L 8
Dec. 20—Fern Pelletier, Bath .....W 8

1944

Nov. 21—Leo Methot, Portland, Me.....W 8
Nov. 23—Lucky Johnson, Brunswick...KO 2

1945

July 17—Charley Wooster, Bangor.....KO 3
Aug. 30—Tony Ferry, Fall River.....W 8
Sept. 7—Johnny Parks, Brunswick....KO 3
Sept. 11—Blond Tiger, Bangor.....W 8
Oct. 18—Jack Desjardin, Portland.....KO 3
Oct. 23—Blond Tiger, Bangor.....D 8
Nov. 8—Bobby English, Portland.....L 10
Nov. 13—Leo Methot, Bangor.....D 8

1946

Jan. 18—Blond Tiger, Brunswick.....L 8
Feb. 4—Leo Methot, Lewiston.....D 8
Feb. 15—Blond Tiger, Brunswick.....L 8
Feb. 26—Johnny Campbell, Bangor....KO 1
Mar. 5—Al Smith, Boston.....L 8
Mar. 14—Tony Roberts, Portland.....L 8
Mar. 20—Johnny Campbell, Bangor.....W 8
Mar. 28—Paul Bangs, Portland.....W 8
Apr. 10—Ted Wells, Bangor.....KO 4
July 9—Jean Barriere, St. John.....L 10
July 23—Tommy Greb, Salem.....L 10
Aug. 13—Spider Armstrong, Prov. KO by 3
Oct. 2—Herb Freeman, Bangor.....L 8
Oct. 10—Charlie Kelley, Portland.....D 6
Oct. 21—Lefty LaChance, Lewiston.....L 10
Nov. 1—Paul Herrick, Brunswick.....KO 9
Nov. 15—Harry Hitlian, Athol.....L 8
Nov. 19—Pat Brady, Hartford.....L 8
Dec. 6—Ivan Jones, Rumford .....W 10

1947

Jan. 3—Bob Pooler, Rumford .....KO 2
Jan. 10—Florient Desmarais, Manchest..L 10
Feb. 6—Dennis Pat Brady, N. Y.....L 8
Feb. 15—Bud Labbe, Rockland, Me.....KO 3
Apr. 11—Johnny Campbell, Brewer .....L 8
Apr. 25—Vic Young, Rumford .....L 6
May 9—Francis Leonard, Worcester....D 10
May 22—Ivan Jones, Portland, Me.....KO 1
June 6—Al Smith, Berwick .....L 8
July 25—Buddy Hayes, Worcester .....L 10
Aug. 7—Isaac Thomas, Waterville ....W 10
Sept. 24—Billy Gillard, Bangor.....L 6
Oct. 15—Isaac Thomas, Bangor .....D 6
Nov. 3—Maurice LaChapelle, Rockland..L 8
Dec. 22—Jerry Lavigne, Lewiston.....D 6
Dec. 30—Isaac Thomas, Portland.....KO 5

1948

Jan. 5—Joey Bolduc, Lewiston .....L 6
Jan. 16—Jerry Lavigne, Rumford.....W 8
Jan. 19—Tom Collins, Boston .....L 8
Feb. 2—Vic Young, Saco, Me.....L 10
Mar. 5—Ray Dulmaine, Rumford.....W 8
Apr. 2—Tiger Gallant, Athol.....KO by 3
Apr. 22—Lenny LaBrutta, Worcester.....L 8
May 6—Andy Bishop, Fall River.....L 10
May 24—Willie Leo, Lewiston.....L 6
May 28—Isaac Thomas, Belfast, Me.....W 6
Oct. 7—Willie Leo, Portland.....L 6
Nov. 5—Isaac Thomas, Belfast .....W 10
Dec. 23—Bobby English, Fall River..KO by 6
Dec. 30—Timothy Hayes, Rumford .....L 10

1949

Jan. 21—Willie Leo, Rumford.....L 10
Jan. 31—Isaac Thomas, Lewiston.....W 8
Mar. 21—Edgar Perrault, Lewiston.....L 6

1950

Jan. 11—Paul Herrick, Bangor .....KO 4
Apr. 6—Curley Drouin, Worcester .....L 6
Apr. 10—Benny Riviera, Holyoke .....KO 3
Apr. 24—Joe Nadeau, Sanford, Me.....KO 4
May 6—Tommy Collins, Waterbury..KO by 3

LONNIE HUDSON

California Welterweight

1949

Jan. 24—Cagey Norris, Ocean Park.....D 4
Feb. 14—Baby Valdez, Ocean Park....KO 2
Mar. 7—Ray Perez, Ocean Park.....W 4
Mar. 21—Duke Cronister, Ocean Park....W 4
Apr. 4—Ray Acosta, Ocean Park.....KO 1
Apr. 19—Ray Perez, Los Angeles.....W 4
June 7—Ray Perez, Los Angeles.....W 4
June 21—Baby Ike, Los Angeles.....W 4
July 26—Baby Ike, Los Angeles.....L 4
Aug. 24—Frank Dominguez, Los Angeles..L 4
Sept. 6—Harold Jordon, Los Angeles...W 4
Sept. 20—Baby Ike, Los Angeles.....L 4
Oct. 4—Baby Ike, Los Angeles.....KO 3
Oct. 11—Ray Perez, Los Angeles .....W 4
Dec. 13—Clifton Lester, Los Angeles ....L 4
Dec. 20—Auriello Ramirez, Los Angeles..W 4

1950

Mar. 21—Ray Jones, Los Angeles.....L 6
Apr. 3—Benny Jordan, Ocean Park ....W 4
Apr. 28—Ray Perez, Hollywood .....D 6
May 9—Baby Ike, Los Angeles .....L 6
June 19—Bob Torrance, Ocean Park ....W 4
July 7—Pete Servin, Hollywood....KO by 4
Aug. 28—Charley Sawyer, Ocean Pk..KO by 4

WALTER HUDSON

Philadelphia, Pa., Lightweight

1948

Oct. 14—Cosmo Greco, Philadelphia....D 6
Oct. 28—Johnny Carr, Atlantic City..KO by 3
Nov. 9—George Kane, Allentown .....W 4
Nov. 13—Bobby Genaro, Philadelphia..W 4
Nov. 27—George Payne, Philadelphia...W 4
Dec. 6—Cosmo Greco, Philadelphia ....D 4

1949

Oct. 22—Joe Byrnes, Philadelphia.....W 4
Nov. 3—Tony Arara, Philadelphia .....L 4
Nov. 17—Richard Roundtree, Phila. ....W 4
Dec. 5—Pat Thomas, Washington ..KO by 2

1950

Jan. 2—Walter Demines, Baltimore ....L 4

BILLY HUFF

Spokane, Wash., Welterweight

Born, January 18, 1930.

1949

Jan. 11—Bill Beeman, Kennewick, Wash..W 4
Jan. 25—Dell Baldwin, Spokane .....KO 2
Mar. 15—Johnny McGinnis, Coulee, Wash. .....W 4
Apr. 5—K. O. Ward, San Diego .....KO 2

1950

Jan. 16—Ken McFee, Vancouver....KO by 1
Jan. 21—Jackie Smith, Spokane .....W 6
Jan. 31—Al Nash, Spokane .....W 6
Feb. 7—Red Davis, San Pedro .....W 4
Feb. 21—Red Davis, San Pedro .....W 4
Mar. 15—Don Harvey, San Pedro .....KO 2
May 21—Red Garrison, Spokane .....L 4
May 28—Red Garrison, Lewiston .....L 4
July 11—Jackie Smith, Spokane .....W 4
July 25—Jackie Smith, Spokane .....W 6
Aug. 22—Joey Dolan, State Line, Ida..Exh. 4
Sept. 10—Jackie Smith, Spokane .....W 6
Sept. 22—Algie Ball, Sand Point, Ida...KO 5

WILLIE HULL

Chicago, Ill., Lightweight

1950

Jan. 2—Joe Kelly, Chicago .....KO by 4
Feb. 23—Danny Woods, Saginaw .....KO 3
June 28—Fred Jones, London, Ont...KO by 3

HAROLD HULLIET

(Chief Big Fire)

Macy, Neb. Middleweight

1949

Apr. 29—Stan Oberst, Omaha.....KO 1
May 23—James Carnes, Omaha.....L 4
Sept. 9—James Watson, Omaha....KO by 1
Nov. 10—Jerry Slavin, Minneapolis .....L 6
Nov. 16—Fred Booker, Omaha .....L 4
Dec. 7—Johnny Baird, Omaha .....KO 3

1950

Mar. 1—Darnell Elrod, Wichita.....KO 2
Mar. 10—Elmer Carson, Topeka ....KO by 3
Mar. 22—Earl Fisher, Topeka .....D 4
Mar. 29—Earl Fisher, Wichita.....W 4
Apr. 5—James Williams, Wichita .....L 4
Apr. 19—John Collier, Omaha .....KO 1
July 13—Lenny Craig, Omaha .....W 6

NOEL HUMPHREYS

Charleston, W. Va., Featherweight

1950

June 1—Bobby Kinder, Charleston ....KO 1
June 16—Johnny Cook, Charleston ....KO 5
Aug. 22—Jim Reading, Hutington .....W 6
Oct. 12—Oscar Henry, Bluefield, W. Va..KO 2
Nov. 7—Richard Crump, New York....W 6

GORDON HUNT

Cleveland, O., Middleweight

1950

Feb. 16—Art Diamond, Brooklyn....KO by 1
Mar. 9—Cliff Hess, New York .....L 4
Mar. 13—Pat Kelly, Holyoke .....L 6
Mar. 18—Tony Malori, Brooklyn .....KO 2
Mar. 23—Mel Goldsmith, Brooklyn ....KO 4
Mar. 27—Jimmy Cerello, Brooklyn..KO by 6
Apr. 10—Jimmy Burgos, Brooklyn .....W 4
Apr. 24—Sammy Brown, Brooklyn .....L 4
Apr 28—Ernie Batchelor, New York.....W 4
May 13—Tony Gandolfo, Brooklyn..KO by 1
June 26—Harold Drucker, Brooklyn..KO by 4
Aug. 15—Joey Giambra, Buffalo.....KO by 2

AL HUNTER

New York, N. Y.. Featherweight

1949

July 20—Kelly Hymore, New York....KO 1
Aug. 17—Leo LeBrun, New York .....L 6
Oct. 27—Johnny Dash, Philadelphia ...W 6
Dec. 5—Charley Slaughter, Newark....D 4
Dec. 21—Eddie Smith, New York.....W 4

1950

Feb. 1—Gurney Van Hook, N. Y....KO by 2
Apr. 12—Bobby Polowitzer, New York...L 6
June 26—Filberto Osario, Elizabeth .....W 6
Sept. 22—Billy Liggett, New York .....W 4

BILL HUNTER

Boston, Mass. Lightweight

1950

May 15—Rocky Sullivan, Boston....KO by 3
July 10—Joey Cam, Boston .....L 5
Aug. 1—Rocky Sullivan, N. Bedfd..KO by 5
Sept. 25—Tommy Nee, Boston .....L 4
Oct. 26—Bobby Chabot, Fall River.....W 6
Nov. 13—Bobby Chabot, Boston .....L 6
Dec. 18—Tommy Nee, Boston .....KO by 3

CHUCK HUNTER

Cleveland, Ohio, Negro Light Heavyweight

(National AAU Lightweight Champion)

1943

July 21—Woody Sweeny, Cleveland....KO 3
Aug 24—Tiger Nelson, Washington.....W 5
—Bobby Butler, Washington....W
Dec. 1—Maxie Berger, Cleveland.....L 8

1944

Jan. 18—Don Eddy, Cleveland.....KO 4
Feb. 15—Tommy Bell, Cleveland...KO by 2
Mar. 13—Tiger Jackson, Detroit.....KO 2
Mar. 22—Jesse Glenn, Cleveland.....KO 2
Apr. 10—Terry Gibson, Chicago.....L 8
Apr. 24—Gene Ward, Chicago.....W 6
June 5—Robert Fowler, Chicago.....W 8
June 19—Bill Parsons, Chicago.....W 8
July 27—Berry Wright, Cleveland.....W 6
Sept. 11—Jimmy Hunt, Chicago .....KO 1
Oct. 18—Freddie Archer, Cleveland...KO 4
Nov. 27—Henry Jordan, Newark.....KO 2
Dec. 19—Tommy Bell, Cleveland.....L 10

1945

Feb. 5—Robert Fowler, Chicago.....KO 3
Feb. 19—Jack Larrimore, New York...KO 3
Mar. 7—Alex Doyle, Cleveland.....KO 3
Apr. 4—Jimmy Doyle, Cleveland.....L 10
May 9—Tommy Bell, Cleveland...KO by 5
Aug. 27—Bill Parsons, Chicago.....W 8
Oct. 11—Jackie Wilson, Cleveland.....W 10
Nov. 12—Ruben Shank, Cleveland.....W 10

1946

Jan. 11—Jimmy Sherrar, Milwaukee...KO 1
Feb. 4—Sidney Miller, Detroit .....W 10
Mar. 5—Cecil Hudson, Milwaukee.....L 10
Apr. 3—Chester Slider, Oakland.....W 10
Apr. 12—Bob Simmons, Chicago.....W 10
July 29—Jackie Cooper, Chicago.....W 8
Aug. 9—Bobby Berger, Akron.....KO 2
Sept. 12—Sam Baroudi, Akron.....D 10
Oct. 14—Art Brown, Chicago.....W 8
Oct. 18—Jackie Burke, Minneapolis....KO 9
Oct. 28—William Johnson, Chicago....KO 3
Dec. 5—Cecil Hudson, Milwaukee .....L 10

1947

Feb. 24—Jerry Fiorello, Cleveland .....W 10
Mar. 14—Danny Rosati, N. Y. C. .....W 8
Apr. 15—Larry Fontana, Cleveland ..KO 4
May 12—Artie Levine, Cleveland .....KO 9
Sept. 24—Ossie Harris, Cleveland .....W 10
Oct. 6—Bob Satterfield, Chicago..KO by 10
Dec. 2—Jimmy Edgar, Cleveland.....L 10

1948

Jan. 13—Dave Clark, Cleveland.....W 10
Mar. 16—Cecil Hudson, Cleveland.....W 10
Apr. 20—Steve Belloise, Cleveland.....W 10
Nov. 17—Nick Barone, Cleveland .....L 10

1949

Feb. 22—Artie Levine, Cleveland.....W 10
Mar. 21—Tommy Yarosz, Cleveland.....L 10
Apr. 11—Eddie Dutton, Celveland.....W 10
May 18—Tommy Yarosz, Pittsburgh.....L 10
Oct. 25—Alvin Williams, Cleveland.....W 8
Nov. 9—Billy Brown, New York .....W 10
Dec. 6—Dick Wagner, Cleveland .....W 10

1950

Mar. 28—Jake LeMotta, Cleveland ..KO by 6
Sept. 26—Marcel Armentero, Erie, Pa....W 10
Oct. 21—Joe Blackwood, Akron.....L 10

KELLY HYMORE

Detroit, Mich., Bantam. Born, September 22, 1930, Williamson, W. Va.

1949

July 20—Al Hunter, New York .....KO by 1
Aug. 3—Rafael LaBoy, New York .....L 4
Aug. 18—Hector Rodriguez, N. Y. ..KO by 2
Oct. 24—Jimmy Young, Toledo .....KO 3
Nov. 15—Joe Nelson, Detroit .....W 4

1950

Jan. 5—Larry Spencer, New York .....W 4
Jan. 10—Pat Marcune, New York .....L 4
Jan. 26—Pat Marcune, Brooklyn .....L 4
Feb. 9—Joe Nelson, Erie, Pa. .....W 4
Feb. 23—Roosevelt Branch, Detroit .....W 4
Apr. 14—Bucky Gardner, Toledo .....W 4
June 12—Jimmy Howard, Toledo ...KO by 1

CARMEN IACOBUCCI

Cincinnati, O., Lightweight

1947

June 9—Bob Keeling, Cincinnati ------W 4
Sept. 10—Bridgey Craig, Dayton --------W 4
Nov. 3—Nick Kachardus, Chicago ----KO 3
Nov. 10—Bob Keeling, Cincinnati -------D 4
Dec. 8—Tuffy Fairfield, Cincinnati----KO 1
Dec. 22—Nick Kachardus, Chicago-------W 4

1948

Jan. 5—Dick Armstrong, Cincinnati----L 6
Mar. 10—Jimmy Christian, Cincinnati ---W 6
Mar. 26—Bob Carew, Des Moines --------L 6
Apr. 18—Jimmy Christian, Cincinnati ---L 6

1949

Jan. 24—Bob Keeling, Cincinnati-------L 6
Feb. 28—Eddie Burgen, Cincinnati------W 4
Mar. 4—Russ McKinley, Indianapolis----W 4
Apr. 4—Chuck McGow, Chicago--------W 6

1950

Mar. 28—Eddie Burgin, Cincinnati-------L 6
Sept. 26—Tommy Edwards, Cincinnati----L 6
Oct. 16—Billy Creech, Chicago----------L 8

PAT IACOBUCCI

Cincinnati Italian Featherweight

1945

July 18—Clarence Walker, Cincinnati--KO 3
Aug. 7—George Stone, Cincinnati-------W 4
Aug. 21—George Stone, Cincinnati-----KO 2
Sept. 4—Johnny Cook, Cincinnati-------W 6
Sept. 26—Johnny Goode, Cincinnati------L 6
Oct. 9—Johnny Cook, Cincinnati------KO 5
Oct. 24—Gene Howell, Cincinnati-------W 6
Nov. 28—Ike Carter, Cincinnati--------KO 4

1946

Jan. 9—Larry Tatem, Cincinnati------KO 3
Feb. 4—Columbus White, Cincinnati--KO 3
Apr. 12—Butch Maxwell, Chicago--------W 4
Apr. 29—Harry Rose, Cincinnati---------W 8
June 3—Bobby Kinder, Cincinnati-----KO 2
June 18—Buddy Craig, Cincinnati------KO 4
July 1—Kid Owens, Cincinnati---------KO 4
July 12—Elmo Latta, Louisville----------W 8
July 29—Johnny Goode, Cincinnati------D 6
Aug. 9—Don Rocco, Louisville----------W 10
Sept. 23—Billy Cummings, Cincinnati----W 6
Oct. 21—Benny May, Cincinnati--------W 10
Nov. 15—Pete Bolos, Chicago----------D 5
Dec. 6—Pete Bolos, Chicago----------W 6
Dec. 20—Reuben Rivers, Chicago -------W 6

1947

Apr. 21—George Adams, Chicago --------W 8
May 16—Jackie Nichols, Chicago --------D 6
June 9—Paul Carbetta, Cincinnati ----KO 3
July 16—Frankie Gerrard, Chicago ----W 6
Aug. 19—Frankie Malone, Louisville ----W 10
Sept. 10—Frankie Gerrard, Dayton -----W 10
Sept. 25—Juan Manuel Dayton --------- -W 10
Oct. 6—Del Flanagan, Chicago ---------L 8
Nov. 10—Joe Discepoli, Cincinnati ------D 10
Dec. 22—Eddie Marotta, Chicago---------L 8

1948

Jan. 5—Filberto Osario, Cincinnati-----W 10
Jan. 23—Eddie Marotta, Chicago --------L 8
Mar. 11—Fred Latson, St. Louis ---------W 8
Mar. 29—Jesse Underwood, Cincinnati --W 10
Apr. 21—Howard Jackson, St. Louis ----W 8
May 5—Mel Hammond, Minneapolis----L 8
May 26—Joe Discepoli, Cincinnati -----L 10
July 12—Tiger Weems, St. Louis --------W 8
Sept. 7—Stan Hartman, Chicago --------D 8
Sept. 27—Glen Banfield, Cincinnati ----KO 2
Oct. 26—Jesse Underwood, Louisville ---L 10

1949

Mar. 4—Spider Thomas, Indianapolis----W 8
Apr. 4—Pat Flowers, Chicago ----------W 8
May 10—Stan Hartman, St. Louis--------W 8
May 20—Jesus Fonseca, Albuquerque----D 10
May 27—Corky Gonzales, Denver--------L 10
July 20—Spider Thomas, Cincinnati----W 10
Sept. 12—Art Irlando, Chicago----------W 8
Oct. 14—Marion Rhoten, Indianapolis----W 10
Oct. 24—Bob Henry, Chicago----------W 8
Nov. 11—Bunny Berrigan, Indianapolis--L 10
Nov. 18—Eddie Marotta, Chicago---KO by 1

1950

Jan. 16—Spider Thomas, Cincinnati-----W 10
Jan. 26—Eddie Lacy, Minneapolis-------D 8
Feb. 7—Danny Carabella, Cincinnati---W 8
Mar. 28—Art Llanos, Cincinnati--------KO 3
Apr. 20—Eddie Lacy, Minneapolis-------W 10
May 3—Art Llanos, Cincinnati----------W 10
June 8—Jackie Graves, St. Paul---------L 10
June 27—Arthur Portley, Milwaukee---KO 8
Sept. 13—Glen Flanagan, St. Louis-------D 10
Sept. 26—Eddie Burgin, Cincinnati-------L 10
Oct. 11—Glen Flanagan, Duluth---------W 10
Nov. 3—Glen Flanagan, Duluth----------L 10

ANGEL IGLESIAS

Mexican Flyweight

1950

Apr. 26—Memo Sanchez, Mexico City---W 10
May 17—Zapatero Flores, Mexico City-KO 7
July 5—Raul Solis, Mexico City--------D 10
Aug. 9—Raul Solis, Mexico City---KO by 4
Nov. 1—Baby Rivera, Mexico City------W 10

BABY IKE

Los Angeles, California Welterweight

1948

Sept. 13—Freddie Garcia, Ocean Park----D 4
Sept. 21—Rocky Corkins, Los Angeles----D 1
Oct. 11—Cagey Norris, Ocean Park----KO 2
Oct. 19—Tito Garcia, Los Angeles ------W 4
Nov. 1—Hal Velasquez, Ocean Park----W 4
Nov. 15—Lawrence Brown, Ocean Park--L 4
Nov. 26—Hal Velasquez, Hollywood----KO 4

1949

Jan. 7—Cliff Barnett, Hollywood-----KO 4
May 17—Tommy Lee James, Los Angeles-L 6
June 21—Lonnie Hudson, Los Angeles--L 4
July 26—Lonnie Hudson, Los Angeles---W 4
Aug. 9—Cliff Lester, Los Angeles------W 4
Aug. 15—Rafael Guttierez, Ocean Park--W 4
Sept. 13—Cliff Lester, Los Angeles------W 4
Sept. 20—Lonnie Hudson, Los Angeles--W 4
Oct. 4—Lonnie Hudson, Los Ang..KO by 3
Nov. 22—Cliff Lester, Los Angeles-------W 4
Nov. 25—Tommy Harris, Hollywood-KO by 3

1950

Feb. 28—Benny Jordan, Los Angeles-----L 4
Mar. 14—Benny Jordan, Los Angeles-----L 4
Mar. 24—Ray Perez, San Diego----------W 6
Mar. 27—Ray Perez, Ocean Park---------D 4
Apr. 10—Cliff Lester, Ocean Park-------W 4
Apr. 19—Baby Ray Jones, Los Angeles--W 4
Apr. 25—Baby Ray Jones, Los Angeles--W 6
May 9—Lonnie Hudson, Los Angeles---W 6
May 26—Young Salvatore, San Francisco-L 6
June 12—Young Salvatore, San Francisco-L 10
Aug. 4—Pete Servin, Los Angeles-------W 6
Aug. 22—Jack Harmon, Los Angeles-----W 10
Sept. 19—Philip Kim, Honolulu-----KO by 3
Nov. 3—Ray Perez, Hollywood----------W 6
Dec. 8—Charlie Sawyer, Hollywood KO by 4

JIMMY INDIANA

Los Angeles, Calif., Heavyweight

1950

June 13—Willie McCoy, Los Angeles------L 6
June 27—Lonnie Malone, Los Ang...KO by 3
July 17—Dave Kelly, Ocean Park---------W 6
July 25—Dave Kelly, Ocean Park---------L 4

RANDY INGRAM

Philadelphia, Pa., Middleweight

(For previous record, 1946-1948, see 1949 Edition, page 403. Inactive 1949.)

1950

Mar. 1—Ray Scudder, Binghamton------L 6
Mar. 10—Joe Aurillo, Scranton----------L 6
Mar. 13—Bernard Dukes, Philadelphia--W 6
Apr. 19—Ernie Genell, Philadelphia-----W 6
May 25—Ernie Genell, Wilkes-Barre-----D 6
June 21—Bucky Slocum, Philadelphia--KO 2
Aug. 7—Lou Pompey, Scranton----------W 6
Aug. 25—Billy Nixon, Scranton-----KO by 3

JOHNNY IOZZA

Baltimore, Md., Heavyweight

1949

Sept. 5—Battling Moore, Baltimore----KO 2
Sept. 26—Ben Jones, Washington--------KO 1
Oct. 10—Ben Harrison, Baltimore--------W 6

1950

Jan. 21—Harold Mitchell, Brooklyn-----W 4

LES IRWIN

Jersey City, New Jersey, Heavyweight

1948

June 14—Nick DeCarlo, Newark ..... KO 3
July 7—Charley Allen, Jamaica ..... W 4
July 12—Tony Manfredo, Stamford ..... W 6
Aug. 13—Charley Simmons, Long Beach ..... L 4
Sept. 2—Charley Simmons, Brooklyn ..... L 6
Oct. 11—Jimmy Hill, Trenton ..... L 6
Oct. 19—Gilbert Cardone, Bergen ..... KO 2
Oct. 26—Jimmy Hill, Trenton ..... KO by 5
Dec. 7—Claude McClintock, Danbury ..... W 6
Dec. 10—Joe Dominick, N. Y. C. ..... KO by 3

1949

Mar. 21—Claude McClintock, N. Haven ..... W 6
Apr. 11—Ben Moroz, Newark ..... W 6
Apr. 20—James Walls, N. Y. ..... L 6

1950

Feb. 20—Don Riffe, Toronto ..... W 6
Apr. 3—Eddie Zastre, Toronto ..... L 6
July 12—Jimmy Rousse, Hamilton ..... L 6
Aug. 2—Embrell Davidson, Detroit ..... KO by 3

LOISEL ISADORE

New Orleans, La., Welterweight

1950

May 15—Bill Andy, Providence ..... L 6
June 5—Johnny Saxton, Philadelphia ..... L 6
July 7—Gene Burton, New Orleans ..... L 10
Aug. 11—Herbert Jones, New Orleans ..... L 8

BOB ISLER

New York Light Heavyweight

1946

July 25—Harold Hazlett, Pittsburgh KO by 3
Aug. 6—Steve DeLuca, N. Y. City KO by 2
Sept. 3—Buster Peppe, Brooklyn ..... W 6
Sept. 6—Ray Williams, Long Beach ..... L 6
Sept. 25—Steve DeLuca, N. Y. City ..... W 4
Oct. 7—Billy Beauford, N. Y. City ..... KO 1
Dec. 3—Tom McKeagney, N. Y. City ..... L 8
Dec. 26—Buster Peppe, Jamaica ..... L 6

1947

Jan. 27—Clem Russo, Newark ..... W 6
Apr. 22—Roy Taylor, N. Y. ..... KO by 3
May 7—Bobby Dare, Newark ..... W 8
July 15—Mel McKinney, N. Y. ..... W 6
July 29—Al Zappalla, N. Y. ..... W 6
Aug. 4—Jack Porter, Queens ..... W 6
Aug. 12—Jim McCrawford, N. Y. ..... KO 6
Sept. 23—Al Zappalla, Bklyn. ..... D 6
Nov. 5—Art Henri, Jamaica ..... W 6

1948

Mar. 16—Shamus O'Brien, Miami ..... W 8
Mar. 26—James Edwards, Miami ..... W 8
Apr. 24—Joe Lindsay, Brooklyn ..... L 6
May 8—Joe Lindsay, Brooklyn ..... L 6
June 1—Henry Holley, N. Y. C. ..... W 6
June 29—Billy Grant, Pittsfield ..... KO by 5
July 12—Saint Paul, North Adams ..... W 10
Aug. 23—St. Paul, Troy ..... KO by 5
Sept. 13—Al Smith, Wash., D. C. ..... W 6
Oct. 13—St. Paul, Worcester ..... W 10
Nov. 6—Billy Pappas, Brooklyn ..... KO 6

1949

Jan. 6—Billy Guy, Atlantic City ..... W 6
Jan. 19—James Walls, N. Y. ..... W 6
Feb. 14—Art Henri, Brooklyn ..... W 6
Feb. 28—Billy Smith, Cincinnati ..... KO by 4
Apr. 28—Kid Wolfe, Atlantic City ..... D 8
May 5—Warren Peterson, N. Y. ..... W 6

1950

Mar. 7—Willie Leake, New York ..... L 6
Mar. 13—Al Winn, Philadelphia ..... L 6

FRANKIE IVAN

Columbus, Ohio, Welterweight

1947

May 27—Sheriff Jackson, Columbus ..... L 4
July 15—Pat Dunlap, Columbus ..... W 4
Aug. 1—Pat Dunlap, Springfield ..... KO 4
Aug. 4—Tony Ragland, Columbus ..... D 4

1948

Jan. 19—Eddie Hicks, Cincinnati ..... KO 4
Feb. 23—Bud Kelly, Cincinnati ..... KO 6
Mar. 19—Ronnie Hamlin, Dayton ..... KO 2
Apr. 8—Bob Earhart, Columbus ..... L 4
June 14—Ken Sherman, Cincinnati ..... KO by 2
June 21—Dick Vest, Dayton ..... D 4
June 29—John LaBroi, Chicago ..... KO by 1
Sept. 14—Holly Upchurch, Ft. Wayne ..... W 4
Nov. 26—Charley Cotton, Toledo ..... KO by 3
Nov. 30—Martin Doyle, Detroit ..... KO by 1

1949

Mar. 18—Bud West, Dayton ..... L 4
Oct. 4—Johnny Paoletti, Columbus ..... KO by 2
Nov. 7—Red Flynn, Toledo ..... KO 4

1950

Mar. 8—Johnny Paoletti, Akron ..... KO by 4
Oct. 30—Joe Lloyd, Zanesville ..... KO 2

BUDDY JACKLICH

San Francisco, Calif. Lightweight

1946

July 8—Joe Guzman, San Francisco ..... KO 1
July 22—Jimmy Haller, San Francisco ..... KO 5
Aug. 22—Chino Alonso, San Francisco KO 8
Sept. 16—Alex Amador, San Francisco W 10
Sept. 24—Mario Trigo, San Jose ..... L 10
Dec. 9—Alex Amador, San Francisco ..... KO 4

1947

Jan. 10—Torito Ramos, San Fran. ..... W 10
Jan. 20—Jackie Wilson, San Fran. ..... W 10
Feb. 17—Alfredo Escobar, San Fran. ..... L 10
Mar. 24—Ramon Alva, San Fran. ..... W 10
June 7—Boykin Bourgois, San Jose ..... W 10
June 30—Lou Bernal, San Fran. ..... W 10
Aug. 4—Charley Johnson, San Fran. ..... W 10
Sept. 15—Nate Huskey, San Fran. ..... W 10
Oct. 29—Maxie Docusen, Oakland ..... L 10
Dec. 12—Chuey Figueroa, Hollywood ..... KO 10

1948

Feb. 10—Fabala Chavez, Los Angeles ..... KO 9
Mar. 25—Bobby Jackson, Hollywood ..... KO 7
Apr. 27—Maxie Docusen, Los Ang. ..... KO by 7
June 22—Maxie Docusen, Los Angels ..... L 10
Aug. 16—Lauro Salas, Oakland ..... L 10
Oct. 29—Manuel Ortiz, Hollywood ..... KO by 8
Nov. 9—Charley Johnson, Sacramento ..... W 10

1949

Aug. 23—Felix Ramirez, San Jose ..... D 9

1950

Feb. 10—Carlos Chavez, San Fran. ..... KO by 2

GROVER JACKSON

San Francosco, Cal., Middleweight

1949

Feb. 2—Carlos Martinez, Oakland ..... W 4
Feb. 16—Richie Duane, Oakland ..... D 4
Mar. 3—Frankie Rao, Oakland ..... KO 2
Mar. 23—Silent Pate, Oakland ..... W 4
Apr. 11—Teddy Morales, San Francisco ..... D 4
Apr. 18—Danny Santiago, San Francisco ..... L 4
Apr. 22—Teddy Morales, San Francisco ..... L 4
May 13—Tut Tabor, San Francisco ..... W 6
May 27—Eddie Russey, San Francisco ..... L 4
June 15—Frankie Rao, Stockton ..... D 4
June 20—Teddy Morales, San Francisco ..... D 4
June 29—Esau Ferdinand, Oakland ..... L 4
July 8—Esau Ferdinand, San Francisco ..... L 4
July 19—Esau Ferdinand, San Jose ..... L 4
July 29—Eddie Russey, Oakland ..... L 4
Aug. 8—Pedro Jiminez, San Francisco ..... L 6
Aug. 30—Buddy J, San Jose ..... KO by 4
Nov. 1—John Chitman, Sacramento ..... W 4
Dec. 6—Young Salvatore, San Jose ..... L 6

1950

Jan. 2—Oscar Penn, Stockton ..... D 6
Jan. 10—Oscar Penn, San Jose ..... L 6
Jan. 18—Young Salvatore, Sacramento ..... L 6
Jan. 30—Young Salvatore, San Fran. ..... L 6
Feb. 7—Bobby Ward, San Jose ..... L 6
Feb. 13—Esau Ferdinand, San Francisco ..... D 6
Mar. 28—Esau Ferdinand, Oakland ..... L 6
Apr. 12—Cordell Jones, Oakland ..... D 6
May 15—Young Salvatore, San Fran. ..... L 6
July 1—Carlos Martinez, San Jose ..... KO 2
July 19—Frankie Rao, Oakland ..... W 4
July 24—Bobby Ward, San Francisco ..... L 6
Nov. 17—Bob Patterson, Hollywood ..... W 6
Nov. 23—Jimmy Langston, Vancouver KO by 4

HERB JACKSON

Akron, Ohio, Lightweight

1949

Oct. 26—Gil Holcomb, Akron ..... W 5

Nov. 17—Floyd Black, Pittsburgh ------L 4
Nov. 24—Klay Milliron, Dover, O.------W 6
Dec. 1—Johnny Ward, Pittsburgh ------D 6

1950

Jan. 4—Robin Thompson, Akron------KO 1
Jan. 26—Doc Watkins, Pittsburgh------L 5
Jan. 25—Joey Salcone, Akron------L 5
Feb. 2—Mario Coll, Pittsburgh------W 6
Feb. 16—Mario Coll, Pittsburgh------L 5
Feb. 28—Mario Coll, Youngstown------W 8
Mar. 30—Danny Stepanovich, Pittsburgh L 6
Apr. 5—Johnny Pepp, Akron------KO 1
July 12—Stan Kursa, Toledo------L 4
Aug. 21—Elmer Lakatos, Pittsburgh KO by 6
Oct. 2—Elmer Lakatos, Cleveland------L 6
Oct. 24—Bill Grady, Cleveland------KO 2
Nov. 14—Moe Harvey, Akron ------W 5

PAULIE JACKSON

Born, 1920, Reading, Pa. Lightweight. Height, 5 ft. 7 in.

1940

Mar. 4—Billy Speary, Allentown------L 6
Mar. 11—Billy Speary, Scranton------L 6
Apr. 8—Billy Speary, Scranton------L 6
June 17—Tommy Forte, Allentown------L 6
Sept. 12—Wally Trinkle, Hazleton------W 6
Oct. 1—Johnny Forte, Wilkes-Barre----L 6

1941

Apr. 22—Joey Brown, Wilkes-Barre-----W 6
May 15—Willie Roach, Wilkes-Barre----W 6
May 23—Lawrence Greci, Williamsgrove, Pa.------W 6
June 5—Joe Bellott, Harrisburg------W 6
June 10—Joey Stack, Philadelphia------W 8
Nov. 6—Ernie Petrone, Philadelphia----W 6
Nov. 27—Jackie Saxon, Atlantic City----W 6

1942

Jan. 16—Pedro Firpo, Camden------L 6
Aug. 13—Eddie Clyton, Allentown------W 6
Sept. 14—Lee Schierer, Allentown------W 6

1943

Jan. 28—Joe Amico, Philadelphia -----KO 5
Mar. 4—Charley Williams, Phila.------W 6
Apr. 15—Dorsey Lay, Philadelphia ------L 6
Apr. 29—Dusty Brown, York------W 8
May 13—Pedro Firpo, Philadelphia-----W 6
May 17—Bobby Gunther, Philadelphia--W 6
June 7—Billy Bates, Waashington ------L 8
July 24—George Dusty Brown, Wilmington, Del. ------L 10
Aug. 6—Johnny Morgan, Wilmington---L 8
Oct. 13—Don Baccala, Harrisburg ------W 8
Nov. 22—Harry Jeffra, Baltimore ------L 8

1944

Jan. 7—Pedro Firpo, Reading------W 8
Jan. 21—Matt Parker, Reading------W 8
Jan. 25—Jimmy Phillips, Phila. ---KO by 3
Mar. 3—Dusty Brown, Reading------L 8
Mar. 31—Hubert Samuels, Reading------D 8
June 7—Bob Gunther, Phila.------L 6
June 29—Jimmy Pitts, Lansford------W 10
Aug. 22—George Dusty Brown, Reading
Aug. 22—George Dusty Brown, Reading ------KO by 3

1945

Jan. 12—Santa Bucca, Philadelphia------L 8
Jan. 22—Sammy Parrotta, Pittsburgh---L 8
Feb. 26—Joe Miller, Pittsburgh------W 6
Mar. 16—George LaRover, Philadelphia--L 8
Apr. 23—Arbie Bowie, Pittsburgh------L 6
May 10—Pedro Firpo, Boston------L 10
June 18—Jean Barriere, Albany------W 10
July 27—Johnny Cool, Worcester------W 10
Aug. 2—Mario Torres, Albany------L 10
Aug. 14—Johnny Cool, New Bedford-----W 10
Aug. 27—Joey Angelo, Providence------L 10
Sept. 14—Spider Armstrong, Worcester--D 10
Oct. 16—Nick Stato, Hartford------L 8
Oct. 30—Willie Pep, Hartford------L 8
Nov. 27—Gus Mell, Montreal------L 10
Dec. 28—Ted Christie, Worcester------W 10

1946

Jan. 7—Jean Zarriere, Troy------W 10
Feb. 8—Sal Bartolo, Detroit------L 10
Mar. 20—Mike Raffa, Dayton------L 10
Mar. 25—Art Cooper, St. Louis------L 8
Apr. 1—Richard Polite, Boston----KO by 5
Apr. 29—Ossie Rodriguez, Troy------W 10
July 1—Ham Wiloby, Albany------W 10
July 22—Artie DePietro, Troy------L 10
Aug. 26—Lulu Costantino, Albany------L 10
Sept. 16—Petey Virgin, Troy------L 10
Nov. 1—Willie Pep, Minneapolis------L 10 (Non-title)
Nov. 18—Archie Goodbee, Troy------L 10
Dec. 27—Jackie Graves, Minneapolis ----L 10

1947

Jan. 28—George Dunn, Hartford------L 10
Mar. 5—Charley Riley, St. Louis------D 10
Mar. 19—Phil Teranova, St. Louis----KO by 9
Apr. 22—Walter Cabey Lewis, Manchester ------W 10
May 13—Bobby English, Manchester-----W 10
July 15—Willie Pep, New Bedford------L 10
Oct. 21—Tony LaBua, New York------L 8

1948

Feb. 5—Roy Andrews, Fall River ------L 10
Feb. 25—Tommy Stenhouse, Binghamton L 10
Mar. 16—Johnny Priest, Salem ------W 10
Mar. 25—Don Williams, Worcester--KO by 6
May 11—Herbie Freeman, Portland -----L 10
June 21—Paddy Demarco, Brooklyn -----L 10
Oct. 14—Paddy Demarco, New York ----L 8
Nov. 9—Jimmy Corti, Trenton ----KO by 7

1949

Jan. 25—Sal Bartolo, Salem------L 10
Feb. 7—Leo Milito, Brooklyn------L 8
Feb. 17—Silvano Locatelli, N. Y.------L 8
Nov. 28—George Dunn, New Britain-----L 8
Dec. 19—Johnny DeFazio, Newark ------L 10

1950

Jan. 16—Sandy Saddler, Caracas----KO by 1

SHERIFF JACKSON

Columbus, Ohio, Middleweight

1947

May 8—Tod Akins, Lancaster ----------D 4
May 18—Clem Janiga, Dayton ----------KO 2
May 27—Frankie Ivan, Columbus --------W 4
May 30—Frankie Ganero, Mt. Vernon --KO 2
June 16—Nick Jagada, Columbus --------D 4
June 23—Norman Horton, Columbus ----L 4
July 21—Freddie Tibbs, Columbus ------L 6
Aug. 11—Art Shipley, Columbus ------KO 3
Nov. 24—Gates Thurston, Cincinnati---KO 3

1948

Jan. 1—Eddie Miller, Columbus -------L 6
Feb. 24—Homer Bingham, Columbus ---KO 4
Mar. 11—Billy Jackson, Columbus ----KO 2
Apr. 8—Alex Arella, Columbus ---------W 6
Apr. 22—Dick Hartley, Columbus -----KO 1
May 26—Mickey Janoski, Cincinnati ---KO 1
May 31—Jim Campbell, Dover, O.------KO 2
June 14—Eddie Elton, Columbus ---------W 6
June 21—Norman Horton, Dayton -------L 6
July 16—Gordon Aikins, Columbus ----KO 1
Aug. 17—Jack Biddle, Columbus --------W 6
Aug. 30—Eddie Elton, Columbus --------W 8
Sept. 14—Bud Hershey, Ft. Wayne ------W 6
Sept. 21—Eddie Elton, Dover, O. -------KO 2
Sept. 25—Jimmy Welsh, Cambridge, O.---L 6
Oct. 8—Johnny Cartright, Dayton------D 6
Oct. 21—Otis McGraw, Windsor ------KO 6
Oct. 28—Jack Hammond, Fort Wayne --KO 3
Nov. 4—Johnny Cartright, Columbus---D 6

1949

Mar. 4—Tommy Woodward, Columbus--W 6
Mar. 11—Eddie O'Neill, Ft. Wayne------D 10
Mar. 18—Jimmy Weich, Dayton --------D 8
Apr. 8—Jim Chaney, Ft. Wayne--KO by 4
Apr. 18—Jimmy Welch, Clarksburg, W. Va.------L 8
Apr. 29—Gene Cartwright, Dayton------L 10
May 13—Jack Hammond, Columbus----KO 2
June 11—Jimmy Welch, Columbus ------L 10
July 15—Bobby Love, Dayton ----------W 6
Aug. 12—Don Smith, Columbus ---------W 6
Sept. 1—Don Smith, Clarksburg------KO 4
Sept. 19—Eddie Miller, Columbus--------W 6
Nov. 24—Willie Wright, Dover, O.-------W 10
Dec. 13—Freddy Newbill, Cincinnati KO by 2

1950

Apr. 21—Fredie Tibbs, Columbus--------W 6
May 3—Bill Lawton, Windsor---------KO 5

STONEWALL JACKSON

Washington, D. C., Middleweight

1946

July 8—Haywood Williams, Wash.------W 4
Aug. 12—Ray Borne, Washington-------KO 1

Aug. 19—Taylor Williams, Washington...W 4
Sept. 30—Al Wilkes, aWshington.....KO 3
Oct. 14—Billy Gilliam, Washington.....W 4
Dec. 2—Buddy Suma, Washington.....W 4

1947

Feb. 14—Harold Jackson, Baltimore....KO 1
Feb. 21—John Littlejohn, Baltimore....W 6
Apr. 18—Terry Moore, Baltimore...KO by 6
June 6—Johnny Bernardo, Baltimore....W 6
June 16—Johnny Johniken, Washington..W 6
June 23—George Neubeck, Baltimore....W 6
Aug. 18—Jimmy Collins, Baltimore.....W 6
Oct. 13—Joe DiMartino, Washington....KO 3
Dec. 10—Willie Cheatum, Baltimore.....W 10

1948

Jan. 5—Charlie Bennett, Wash., D. C...W 8
Jan. 26—Johnny Williams, Wash., D. C...L 10
Feb. 23—Leslie Harris, Wash., D. C. .....W 8
Mar. 8—Willard Coffey, Baltimore ....KO 5
Mar. 22—Frankie Vigeant, Wash., D. C...W 10
Apr. 5—Sammy Secreet, Baltimore ....W 10
July 12—Sonny Boy West, Baltimore ...W 10
Oct. 18—Tim Dalton, Wash., D. C. .....W 10
Nov. 17—Sonny Boy West, Wash....KO by 8
Dec. 8—Sonny Boy West, Washington..L 12

1949

Apr. 7—Otis Graham, Philadelphia.....W 8
Apr. 14—Terry Lowe, Philadelphia.....KO 3
Apr. 28—Chico Varona, Philadelphia....L 8
May 19—Herman McCray, Philadelphia..L 8
Aug. 16—Billy Patterson, Washington....W 8
Aug. 22—Herman McCray, Philadelphia..L 8
Dec. 19—Walter Roane, Washington.....L 5

1950

Feb. 6—Leon Daughtry, Washington...W 8
Feb. 23—Ted Bussey, Philadelphia.....D 6
May 19—Chico Varona, Havana.....KO by 2
July 2—Leo Starosch, Berlin.....L 10
Aug. 6—Kemena, Dortmund.....W 8
Aug. 20—Fred Teichman, Berlin.....W 8
Sept. 6—Herbert Nurnberg, Hamburg...D 8
Oct. 8—Pete Muller, Berlin.....KO by 1

MIKE JACOBS

Bayonne, N. J., Heavyweight

1946

Oct. 29—Ted Frankel, Elizabeth.....KO 3
Nov. 12—Vito Siano, Elizabeth.....KO 2
Dec. 17—Joe Caine, Jersey.....W 4

1947

Feb. 17—Roger Whitcomb, Newark .....D 4
Feb. 25—Kid Roscoe, Jersey City.....W 6
Apr. 29—Fred McManus, Jersey City.....D 6
June 6—Tom Riffe, Binghamton.....KO 3
June 30—Joe Mason, Newark.....W 6
Aug. 7—Joe Mason, Brooklyn.....W 6
Oct. 14—Henry Flakes, Buffalo.....L 6
Nov. 24—Frankie Best, Rochester....KO by 1

1948

Jan. 22—Jim Holden, Bayonne .....L 6
Jan. 28—Johnny Stevens, New York....W 6
Feb. 14—Charley Wright, Brooklyn ....W 6
July 20—Ted Lowry, New Bedford .....W 10
July 27—Ted Lowry, New Bedford .....W 10
Aug. 2—Billy Fox, Springfield .....KO by 6
Aug. 19—Doc Williams, No. Adams..KO by 2
Aug. 24—Pat Comiskey, N. Bedford..KO by 1
Oct. 20—Roland La Starza, New York...L 6
Nov. 9—Joe Chesul, Jersey City.....L 8
Nov. 23—Sylvester Salters, N. Y. C.....KO 6
Dec. 6—Tami Mauriello, Newark .....L 10

1949

Jan. 10—Bernie Reynolds, Newark..KO by 4
Aug. 9—Tami Mauriello, New Bedf..KO by 8

1950

Apr. 5—Dan Bucceroni, New York..KO by 6

RALPH JACOBS

New York Lightweight

1949

May 2—Clarence Mosley, Newark.....W 4
June 6—Johnny Kamber, Newark.....L 4
Aug. 1—Charles Venable, Newark....KO 1
Aug. 18—Al Cappis, Atlantic City..KO by 2

1950

Jan. 30—Al Bernie, Newark.....KO 1
Feb. 9—Mike Cortolano, New York....W 4
Feb. 23—Vic Servo, Brooklyn.....KO by 2
Mar. 1—Ernie Koutnick, New York.....L 4
Mar. 25—Joey Scarlota, Brooklyn.....L 6
Apr. 12—Ray Reed, New York.....KO 1
Apr. 26—Norman Thompson, N. Y..KO by 3
June 20—John Kamber, Elizabeth.....L 6
July 10—Joey Leto, Brooklyn.....L 4
July 27—Joey Leto, New York.....L 4
Aug. 3—Ralph Giordano, Asbury Park...L 6
Oct. 2—George Edmunds, Holyoke....KO 2
Oct. 9—Young Junior, Holyoke.....D 6
Oct. 11—George Holzman, New York..KO 5
Oct. 13—Libby Manzo, New York...KO by 3
Nov. 11—Libby Manzo, Brooklyn .....L 4
Nov. 27—Tim Dalton, Scranton.....L 8
Dec. 20—Tony Allegro, New York...KO by 6

JERVIS JAMEL

Vancouver, B. C., Light Heavyweight

1949

Jan. 20—Kelly Jackson, Vancouver....KO 4
Feb. 1—John L. Sullivan, Portland.....W 6
Aug. 4—Paul Spearman, Vancouver..KO 2
Aug. 9—John L. Sullivan, Portland.....L 10
Oct. 6—John Jennings, Vancouver....KO 2
Oct. 20—Jack Renfro, Vnacouver.....W 6
Nov. 3—Bobby Ford, Vancouver .....D 6
Dec. 16—Henry Lee, Vancouver .....L 8

1950

Feb. 2—Sonny Orrock, Vancouver....KO 6
Mar. 10—Bob Ford, Vancouver.....L 8

BOB JAMES

New York, Middleweight

1946

June 14—Gib Jones, Springfield.....W 10
June 28—Johnny Lawer, Springfield.....W 10
Nov. 1—Elmo Barnes, Chicago.....D 6
Nov. 25—Bob Buttram, Chicago.....W 5

1947

July 14—Lou King, Chicago.....W 5
July 28—Sylvester Perkins, Chicago.....L 5
Nov. 24—Bobby Hughes, N. Y. C.....KO 4
Dec. 26—Lew Perez, N. Y. C. .....W 4

1948

Jan. 19—Al Winn, New York .....KO by 6
Feb. 23—Lew Perez, New York .....W 4
Mar. 1—Al Fisher, Brooklyn .....KO by 4
Mar. 17—Billy Taylor, New York .....W 6
Apr. 6—Lew Perez, New York .....W 4
Apr. 19—Al Winn, Brooklyn .....KO by 1
Apr. 27—Johnny Gray, Brooklyn .....W 4
May 8—Tony Delgado, Brooklyn .....D 6
May 12—Buster Rose, New York .....KO 2
May 17—Billy Hearold, Brooklyn .....W 6
July 7—Tommy Varsos, New York ...KO 3
July 28—Vic Amato, New York .....L 6
Oct. 13—Eddie Ocasio, New York .....W 6
Oct. 20—Steve Belloise, New York..KO by 4
Dec. 11—Jesse Jenkins, Brooklyn .....L 8

1949

Jan. 18—Vinnie Cidone, Brooklyn.....L 8
Feb. 7—Leon Gabriel, Brooklyn.....W 6
Feb. 28—Eddie Ocasio, N. Y.....W 8
Mar. 28—Al Winn, N. Y.....KO by 5
May 19—Jimmy Taylor, N. Y.....W 6
July 21—Larry Shaw, Brooklyn.....L 6
Aug. ..—Rudy Turner, N. Y.....L 6
Aug. 29—Ernie Vigh, Brooklyn .....L 8
Dec. 13—Al Rosasco, New York.....D 6
Dec. 19—Jimmy Flood, New York.....L 8

1950

Feb. 2—Al Rosasco, New York.....L 8
Mar. 1—Joe Taylor, Binghamton.....L 10
Mar. 29—Jackie Burke, New York.....L 8
Apr. 17—Walter Cartier, Newark...KO by 2
Aug. 4—Harold Green, Long Beach....L 8
Sept. 25—Paul Pender, Boston.....L 10
Oct. 24—Irving Palefsky, N. Y.....KO by 3

TOMMY LEE JAMES

California Middleweight

1947

May 20—Joe Alfred, Los Angeles.....KO 1
June 2—Joe Alfred, Ocean Park.....KO 1
June 6—Freddie Garcia, Hollywood..KO by 2
July 14—Vince Lameo, Ocean Park.....W 4
Aug. 22—Eddie Buchanan, Hollywood..KO 1
Aug. 18—Billy Baldwin, Ocean Park.....W 4
Sept. 8—Eddie Rinks, Ocean Park.....KO 3

1948

Jan. 19—Art Brown, Ocean Park ------W 4
Feb. 9—Cliff Barnett, Ocean Park-----KO 3
Feb. 24—Paco Acosta, Ocean Park ----KO 1
Mar. 10—Art Brown, Los Angeles ------KO 4
May 4—J. J. Cracknell, Los Angeles----W 4
May 14—Benny Black, Hollywood--------D 4
June 28—Charley Adams, Ocean Park---W 4
Aug. 10—Louis Williams, Ocean Park --KO 1
Oct. 12—Rudy Davila, Los Angeles -----W 6
Nov. 9—Connie Smith, Los Angeles----KO 3

1949

Feb. 8—Spencer Coleman, Los Ang...KO 3
Mar. 29—Gene Ronstead, Los Angeles---W 6
May 17—Baby Ike, Los Angeles---------W 6
Aug. 24—Junius Washington, Oakland----W 6

1950

Mar. 6—Benny Walker, San Francisco..D 1
Apr. 18—Roy Daniels, Los Angeles------W 6

TONY JANIRO

Youngstown, O., Middleweight

1943

Dec. 8—Charlie Jeffries, Elizabeth -----W 6
(First professional fight)
Dec. 15—Frankie Daniels, Elizabeth ---KO 4
Dec. 20—Joe Griffo, Newark ----------W 6

1944

Jan. 12—Milton Bell, Elizabeth ---------W 6
Jan. 17—Ed Cummings, Newark -------KO 3
Jan. 26—Jackie Patterson, Elizabeth----W 6
Feb. 1—Milton Bell, Jersey City--------W 6
Feb. 7—Bob Mann, Newark----------W 6
Feb. 14—Milton Bell, Newark ----------W 6
Feb. 23—Jackie Patterson, Elizabeth ----W 6
Mar. 15—Julian Malavez, Elizabeth -----W 6
Mar. 22—Cisco Diaz, Cleveland --------KO 3
Mar. 29—Tom Sawyer, Elizabeth ------KO 2
Apr. 3—Frankie Daniels, Newark------KO 3
Apr. 12—Johnny Williams, Elizabeth----W 6
May 3—Tommy Mills, Elizabeth -------W 6
June 13—Al Bishop, Long Island City---KO 1
June 23—Tommy Mills, N. Y. C. ---------W 6
June 28—Jerry Coursal, Elizabeth -------W 6
July 12—Joey Bagnato, Elizabeth -----KO 6
Aug. 3—Joe Lemieux, Elizabeth ------KO 3
Aug. 15—Leo Red Brown, Brooklyn---KO 5
Aug. 18—Jerry Coursal, N. Y. C.---------W 6
Sept. 22—Al Guido, N. Y. C. ----------L 6
Oct. 4—Johnny Williams, Elizabeth ---W 6
Oct. 20—Santa Bucca, N. Y. C. ---------W 8
Nov. 17—Al Guido, N. Y. C. ----------W 8
Nov. 29—Charley Watkins, Elizabeth ----W 6
Dec. 7—Sammy Mammone, Bellev., N.J.W 8

1945

Jan. 11—Oscar Lewis, New Brunswick-KO 4
Jan. 26—Eddie Dowl, New Brunswick KO 3
Feb. 3—Lew Maxwell, Brooklyn------KO 1
Feb. 24—Johnny Williams, Brooklyn----W 8
Mar. 1—Artie Tedesco, New BrunswickKO 6
Mar. 9—Monty Pignatore, New York----W 8
Mar. 17—Alex Doyle, Brooklyn---------W 8
Apr. 6—Humberto Zavala, Brooklyn---KO 4
May 4—Sammy Parrotta, New York----W 8
June 5—Johnny Williams, L. I. City----W 8
June 20—Freddie Addeo, Brooklyn------W 8
July 20—Johnny Greco, New York-------L 8
Aug. 17—Johnny Greco, New York------W 8
Oct. 19—Al Guido, New York----------W 8
Nov. 9—Johnny Greco, New York------L 8
Dec. 21—Humberto Zavala, New York----W 8

1946

Mar. 13—Ernie Cat Robinson, Jamaica..W 8
Mar. 19—Vic Pignatore, N. Y. C.--------KO 4
Mar. 29—Willie Watkins, Detroit--------W 8
May 7—Oscar Suggs, N. Y. C.----------KO 6
May 15—Bobby Cummings, Jamaica----W 8
May 29—Ernie Cat Robinson, N. Y. C.---W 8
June 14—Chuck Taylor, N. Y. C.----------W 8
July 16—Tony Reno, N. Y. C.----------KO 2
Nov. 4—Willie Odom, Yonkers----------W 8
Nov. 14—Bobby Cummings, N. Y. C.----W 8
Nov. 26—Jorge Morelia, Youngstown----W 8
Dec. 11—Pete Geno, Jamaica----------KO 5

1947

Jan. 10—Tony Pellone, N. Y. C.----------W 10
Feb. 21—Beau Jack, N. Y. C.----------KO 4
May 14—Alejandro Vega, Akron--------KO 7
June 6—Jake LaMotta, N. Y. C.----------L 10
Sept. 1—Art Robinson, Brooklyn--------W 8
Sept. 9—Joe Agosta, N. Y. C. ----------W 8
Sept. 19—Tony Pellone, N. Y. C.---------W 10
Nov. 21—Joe Agosta, Scranton---------KO 4
Dec. 8—Indian Gomez, New Haven-----W 10
Dec. 18—Meyer Siegel, Youngstown-----W 10

1948

Jan. 16—Lavern Roach, New York ------L 10
Apr. 6—Johnny Dudley, Hartford ------W 10
Apr. 19—Frankie Cordino, Holyoke ---KO 1
May 24—Beau Jack, Wash., D. C. -------L 10
July 6—Indian Gomez, New York -----W 8
July 12—Chet Vinci, Brooklyn ----------W 8
July 30—Lou Valles, New York ---------W 8
Aug. 20—Freddie Addeo, New York -----W 8
Oct. 11—Ruby Kessler, Brooklyn -----KO 1
Oct. 25—Lou Valles, Toledo ----------D 10

1949

Feb. 7—Henry Hall, London ----------L 10
Apr. 4—Gwyn Williams, London ----KO 8
May 16—Mario Marino, Newark--------KO 3
July 13—Rocky Castellani, Scranton ----L 10
Oct. 10—Freddy Addeo, Holyoke ------KO 4
Nov. 28—Vic Costa, Newark----------W 8
Dec. 19—Mario Moreno, Brooklyn-------W 8

1950

Jan. 11—Charley Fusari, Detroit--------W 10
Mar. 31—Rocky Graziano, New York-----D 10
June 20—Al Guido, Elizabeth----------W 10
July 17—Solly Levitt, Brooklyn---------W 8
July 25—Chico Pacheco, Atlanta--------W 10
Oct. 27—Rocky Graziano, New York-----L 10
Dec. 4—Kid Gavilan, Cleveland ---------L 10

GENE JAPNGIE

New York, N. Y., Welterweight

1949

Oct. 15—Lee James, Brooklyn----------KO 3
Nov. 19—Ray Gourley, Brooklyn-------KO 2
Dec. 3—George Scott, Brooklyn-------KO 1
Dec. 17—Ray Gonzales, Brooklyn------KO 2

1950

Jan. 7—Ralph Santana, Brooklyn------W 4
Jan. 21—Al Maies, Brooklyn----------W 4
Jan. 27—Nelson Torres, New York-----L 4
Mar. 11—Al Maies, Brooklyn----------W 4
Mar. 25—Whit Bowden, Brooklyn--------L 4
Apr. 8—Jim Dillon, Brooklyn----------W 4
Apr. 22—Jim Dillon, Brooklyn----------L 4
May 6—Norman Thompson, Brooklyn..L 6

ART JARRETT

Worcester, Mass., Light Heavyweight

1950

May 1—Freddy Greenfield, Holyoke----W 6
May 15—Johnny Izzo, Providence--------W 6
Oct. 16—Art Towne, Boston---------KO by 4

BOB JARVIS

Kansas City, Mo., Negro Welterweight

1946

May 1—Mickey Smith, Wichita---------W 6
May 21—Red Grant, Denver----------W 6
June 18—Ernie DeFrance, Kansas City---D 4
July 10—Jackie Dickers, St. Louis--------L 6
July 17—Mickey Travis, Kansas City----W 6
Oct. 28—Ishmael Hannefan, Los Angeles W 4
Nov. 4—Harry Burke, Pico ----------KO 3
Nov. 18—Darnell Carter, Pico ----------D 4
Nov. 22—Ray Lewis, Hollywood----------W 4
Dec. 2—Ray Aragon, Pico ----------W 4
Dec. 6—Darnell Carter, Hollywood-----W 4
Dec. 30—Darnell Carter, Pico----------W 6

1947

Jan. 10—Eli Renteria, Hollywood------KO 1
Apr. 15—Stanfred Stiles, Kansas City--KO 1
Apr. 22—Reuben Rivers, Kansas City----L 6
May 21—Henry Huerta, Kansas City-----W 6
Aug. 11—Johnny Miller, San F'ncisco----L 10
Sept. 29—Arturo Barron, Ocean Park----W 10

1948

Aug. 30—Dave Linder, Chicago --------KO 3
Sept. 28—Whitman Burgess, Kansas City-W 6

1949

Nov. 10—Irvin Steen, San Diego---------D 10

1950

Mar. 13—Bobby Neal, Chicago----------W 10

BILLY JAY
(Bill Tannehill)
Norfolk, Neb., Featherweight
Born, Jan. 11, 1932.

1950

July 20—Jackie Grogan, Spencer, Ia.....W 6
July 28—Tony LaCassa, Ottumwa, Ia.....L 8
Aug. 4—Henry Sotano, Alebrquerque.....L 4
Aug. 21—Tony Spano, Chicago.....L 8

BOB JENKINS
Louisville, Ky., Heavyweight

1950

Mar. 3—Bill Roberts, Indianapolis..KO by 4
Mar. 31—Bill Roberts, Louisville.....L 4
May 3—Jess McGowan, Louisville.....KO 1
June 1—Ronnie Wolf, Louisville.....KO 3

ISAAC JENKINS
New York Welterweight

1946

July 9—Bob Enger, Elizabeth.....KO 1
July 16—Buddy Fitzgerald, Union City..L 4
July 30—Dave Jenkins, Elizabeth.....W 4

1947

Jan. 7—Fist Dever, Elizabeth.....L 6
Feb. 11—Mario Centi, Elizabeth.....W 6
Feb. 18—Johnny Douglas, Jersey City..KO 5
May 13—Artie Tedesco, Elizabeth.....L 6
May 26—Jimmy Milligan, Newark.....W 6
June 16—Chuck Hirst, Newark.....KO 3
July 29—Al Mobley, Elizabeth.....L 8

1948

Jan. 13—Lenny Holton, New York .....W 4
Jan. 17—Roy Carter, New York .....KO 1
Jan. 24—Leonard Lukas, Brooklyn .....KO 4
Feb. 3—Lester Felton, New York .....L 6
Mar. 29—Manuel Dizon, Newark.....KO 5
May 18—Lester Felton, New York .....L 6
May 24—Earl Peoples, Newark .....KO 1
Sept. 7—Lou Joyce, Elizabeth .....W 8
Sept. 27—James Carter, New Haven .....L 8
Oct. 6—Charley Williams, Worcester...L 10
Oct. 14—Bernard Dukes, Philadelphia...W 6
Dec. 2—Otis Graham, Philadelphia.....L 8
Dec. 30—Doug Ratford, Fall River .....L 10

1949

Sept. 30—Honey Johnson, Philadelphia ..L 10
Oct. 20—Lew Jenkins, Philadelphia .....L 8
Dec. 5—Joe Brown, Philadelphia.....L 6

1950

Oct. 29—Chico Varona, Havana .....L 10
Nov. 3—Johnny DeFazio, New York.....L 8

MAURICE JENKINS
Newark, N. J., Welterweight

1950

Feb. 6—Izzy Angelo, Holyoke.....KO by 1
July 10—Lou Volpe, Brooklyn .....KO by 1
Oct. 24—Dominick Fasans, New York..KO 1
Oct. 30—Joe Moore, New York.....KO by 1
Nov. 11—Rocco Quallo, Brooklyn .....L 4
Dec. 30—Joe Moore, Brooklyn.....KO by 4

WILLIE JENKINS
Homestead, Pa., Negro Middleweight

1945

Oct. 18—Larry Huff, Pittsburgh.....W 4
Oct. 22—Danny DeAngelo, Pittsburgh..KO 2
Nov. 1—Andy Burton, Pittsburgh.....KO 2

1946

Jan. 17—Charley Zivic, Pittsburgh.....KO 1
Jan. 24—Leroy Tiger Green, Pittsb.....KO 1
Feb. 7—Tommy Franklin, Pittsburgh..KO 2
Feb. 24—Tommy Woodley, Pittsburgh..KO 2
Mar. 29—Bud Kelly, Pittsburgh.....KO 2
Apr. 5—Cab Calloway, Pittsburgh.....KO 3
Apr. 11—Sparky Reynolds, Pittsb...KO by 4
June 13—Levi Southall, Pittsb.....KO by 7
Aug. 22—Sparky Reynolds, Pittsburgh..W 8

1947

Jan. 16—Milton Besso, Pittsburgh.....KO 3
Apr. 16—Sonny Hampton, Akron.....L 5
Apr. 22—Rollie Horne, Youngstown.....W 8
Nov. 28—Nap Howard, Hollywood.....W 6
Dec. 3—Jimmy Brooks, Wilmington .....W 6
Dec. 8—Lucio Beltram, Ocean Park..KO 2

1948

Feb. 6—Art Brown, Hollywood.....W 4
Feb. 9—Art Brown, Hollywood.....W 4
Mar. 29—Milo Savage, Ocean Park KO by 6
Sept. 3—Benny Black, Los Angeles.....L 4
Nov. 18—Jackie Wilson, Fresno.....D 10

1949

Feb. 11—Charley Salas, Hollywood .....L 10
Feb. 18—Benny Black, Hollywood..KO by 6
Mar. 25—Pete Servin, Hollywood .....W 4
Aug. 12—Tito Garcia, San Diego .....W 4
Sept. 9—George Holmes, Hollywood ...W 4

1950

Mar. 3—J. J. Cracknell, Hollywood.....L 6
Mar. 22—Don Lee, Fresno.....D 10
Apr. 14—Art Brown, San Diego.....W 4
June 26—Charley Salas, Tucson.....L 10

CHARLES (CHUCK) JENNINGS
Corning, N. Y. Heavyweight

1946

Aug. 23—Howard Chard, Syracuse.....L 6

1948

July 12—Walter Montgomery, Elmira...KO 2
Aug. 26—Jeff Clanton, Johnson City.....L 6
Sept. 9—Pat Comiskey, Scranton..KO by 3
Oct. 27—Jeff Clanton, Binghamton.....L 6

1949

May 16—Gene Jones, Rochester.....KO by 2

1950

Apr. 20—Johnny Kaczmierczak, Scranton L 6

JOHN JENNINGS
New London, Conn., Middleweight

1949

Mar. 14—Johnny Rice, Providence..KO by 4
Mar. 21—Gus Pappas, Providence .....KO 3
Apr. 4—Dino Doll, Providence .....KO 3
Apr. 25—Ray Pratt, Providence .....L 4
May 27—Sylvester Payne, N. London..KO 3
July 22—Dick Walsh, New London....KO 2
Aug. 5—Frank Kruski, N. London..KO by 5
Sept. 2—Mike Gillo, New London..KO by 5
Oct. 11—Charley Hilton, Hartford .....KO 5
Oct. 18—Bobby Hicks, Hartford .....NC 5

1950

Jan. 9—Ralph Champagnone, Provid.....L 4
Jan. 19—Sylvester Payne, Hartford..KO by 3
Jan. 30—Ralph Campagnone, Prov..KO by 1

DON JENSEN
San Francisco, Calif., Welterweight

1949

Feb. 18—Ellis Brooks, San Francisco.....W 4
Feb. 25—Ellis Brooks, San Francisco.....W 4
Mar. 7—Eddie Randall, San Francisco..KO 3
Mar. 11—Ellis Brooks, San Francisco..KO 4
Apr. 1—Randy Martinez, S. Francisco..W 4
Apr. 8—Woody Harper, San Francisco..W 4
May 6—Rudy Coleman, San Francisco..W 4
May 13—Rudy Coleman, San Francisco..W 4
May 27—Bob Russell, San Francisco...KO 3
June 10—Russell Turner, San Francisco..W 6
July 22—Tommy Petty, San Francisco..W 8
Nov. 14—Tommy Petty, San Francisco...W 6

1950

Jan. 30—Ernie Greer, San Francisco.....L 6

TONY JESS
Wilkes-Barre, Pa. Heavyweight

1947

Nov. 11—Jay Johnson, N. Y. C.....D 4

1948

Feb. 12—Al Timmons, Wilkes-Barre.....L 6
May 4—Jackie Turner, Syracuse.....W 6
June 25—Dan Bucceroni, N. Y. C..KO by 2
Oct. 25—Mike Campfarella, N. Y. C.....L 6
Nov. 18—Artie Donato, N. Y. C.....L 6

1949

Feb. 3—Don Riffe, Wilkes Barre .....L 6
Mar. 3—Don Riffe, Wilkes Barre .....W 6
May 2—Jackie Turner, Rochester .....KO 4
May 19—Joe Green, Wilkes Barre .....KO 2
May 23—Tommy Giorgio, Rochester .....W 6
Oct. 10—Ted Calaman, Wilkes Barre .....L 6
Dec. 28—Curt Kennedy, New York..KO by 4

1950

Mar. 24—John Orgen, New York.....L 4

CHU CHU JIMINEZ

Los Angeles, Calif., Lightweight

1949

Nov. 14—Willie Crawford, Ocean Park...D 4
Nov. 21—Butch Maxwell, Ocean Park...D 4
Dec. 6—Manuel Mendoza, Los Angeles...L 4
Dec. 13—Sammy Figueroa, Los Angeles...L 4
Dec. 20—Sammy Figueroa, Los Angeles ..W 4

1950

Jan. 23—Manuel Mendoza, Ozone Park...L 4
Jan. 30—Earl Roland, Ocean Park.....W 4
Feb. 6—Tony Contreras, Ocean Park...KO 1
Feb. 14—Rocky Haro, Los Angeles.....W 4
Feb. 20—Sammy Galvan, Ocean Park....W 4
Mar. 7—Tiger Snyder, Los Angeles....W 4
Mar. 20—Johnny Fisher, Ocean Park...KO 2
Mar. 28—Baby Valdez, Los Angeles.....W 6
Apr. 4—Bob Shilling, Los Angeles....KO 6
Apr. 25—Rocky Lucero, Los Angeles....W 6
May 2—Chivero Chavez, Los Angeles...D 1
July 18—Al Arenas, Los Angeles.....W 6
July 25—Baby Valdez, Los Angeles.....W 6
Aug. 7—Al Arenas, Ocean Park.....L 10
Aug. 21—Chuck Wilkerson, Ocean Park..W 10
Sept. 12—Bobby Brewer, Los Angeles....W 6
Oct. 23—Jimmy Dunn, Ocean Park....KO 3
Nov. 7—Alfredo Escobar, Los Angeles..W 10
Nov. 28—Juan Zavala, Los Angeles.....KO 2

57-20-2

JULIO CESAR JIMINEZ

Born in Merida, Yucatan, 1922. Lightweight. Height, 5 ft. 8 in.

1942

—Quintin Rangel, Mexico City...KO 4
—Pancho Malacara, Mexico City.....KO 3
—Arnulfo Lopez, Mexico City....KO 2
—Saul Torres, Merida.....KO 9
—Jose Gallardo, Mexico City....W 10
—Enrique Rodea, Mexico City....W 10
—Mario Ramon, Merida.....W 10
—Pedro Ortega, Mexico City.....W 10
—Baby Yucatan, Mexico City....W 10
—Manuel Villagrain, Mexico City..W 10
—Chucho Manzanares, Mex. City..W 10
—Tim Bernal, Mexico City.....W 10
—Joe Conde, Mexico City.....W 10
—Tim Bernal, Mexico City.....W 10
—Joe Conde, Mexico City.....W 10
—Pedro Sanchez, Mexico City..KO 3
—Jose Quintana, Mexico City...KO 7
—Gregorio Lopez, Mexico City..KO 5
—Ramiro Almagro, Merida.....L 10

(20-1

1943

Feb. 24—Lopez Gonzales, Hollywood.....L 10
Mar. 30—Gene Venezuela, Los Angeles...W 10
Apr. 6—Bill Hardges, Hollywood.....W 10
May 28—Luther Slugger White, Hollywd..L 10
July 9—Richie Lemos, Hollywood.....W 10
Aug. 20—Lopez Gonzales, Hollywood.....D 9
Sept. 17—Jimmy Doyle, Hollywood.....L 10
Dec. 3—Diego Estela, Merida.....KO 1

1944

32-4-1

Feb. 5—Enrique Cardoso, Mexico City..W 10
Mar. 13—Joe Medina, Guadalajara.....KO 2
Mar. 18—Memo Llanes, Mexico City.....W 10
Apr. 11—Baby Magos, Cuernavaca.....KO 4
Apr. 22—Enrique Cardoso, Mexico City..W 10
May 20—Manolo Sierra, Mexico City...KO 9
June 24—Carmelo Fenoy, Mexico City...W 10
Aug. 5—Miguel Uribe, Mexico City....KO 6
Aug. 16—Tony Mar, Mexico City.....L 10
Oct. 14—Chuchu Llanes, Mexico City..KO 3
Dec. 22—Pedro Ortega, Merida.....W 10

1945

32-5-1

May 26—Kid Gavilan, Havana .....L 10
Aug. 4—Kid Gavilan, Mexico City .....L 10
Nov. 17—Leonardo Lopez, Mexico City..KO 6

33-7-1

1946

Jan. 11—Archie Wilmer, N. Y. C.....W 6
Feb. 8—Baby Al Brown, N. Y. C.....W 6
Mar. 8—Jimmy Pierce, N. Y. C.....W 8
Apr. 1—Cleo Shans, N. Y. C.....W 10
Apr. 19—Maxie Shapiro, N. Y. C.....KO 3
May 1—Joey Manfro, Jamaica.....KO 3
May 28—Walter Lewis, Hartford.....W 10
July 19—Paul Zenit, N. Y. C.....KO 6
Nov. 1—Cleo Shans, N. Y. C.....W 8
Nov. 25—Roman Alvarez, N. Y. C.....L 10
Dec. 16—Vic Moreno, Holyoke.....KO 2

43-8-2

1947

Jan. 3—Roman Alvarez, Garden.....W 10
Feb. 25—Dom Amoroso, N. Y. C.....KO 4
Mar. 11—Al Pennino, Brooklyn.....W 8
Apr. 14—Carlos Malacara, Mexico City..KO 8
Apr. 18—Eddie Giosa, N. Y. C.....L 10
July 19—Paulino Montes, Mexico City..W 10
Aug. 21—Carlos Malacara, Merida.....W 10
Sept. 3—Tomas Lopez, Merida.....W 10
Nov. 8—Nick Moran, Mexico City.....L 10
Nov. 25—Enrique Bolanos, Los Angeles..L 10

50-11-1

1948

Jan. 27—Enrique Bolanos, Los Ang. KO by 4
Mar. 20—Paulino Montes, Mexico City..L 10
June 26—Bob Ford, Mexico City.....W 10
Sept. 1—Chester Rico, San Antonio.....W 10
Aug. 7—Ernesto Aguilar, Mexico City..L 10
Nov. 13—Raul Esqueda, Mexico City.....L 10

52-11-1

1949

Feb. 25—Matias Fenoy, Mexico City ....W 10
Apr. 23—Simon Lucus, Mexico .....W dis. 2
June 4—Raul Esqueda, Mexico City....W 10
July 9—Chuchu Ruiz, Mexico City .....L 10
Oct. 14—Art Aragon, Hollywood .....L 10
Nov. 19—Tony Mar, Mexico City.....W 12

56-17-1

1950

Feb. 25—Rudy Cruz, Mexico City.....L 10
Apr. 29—Chu Chu Ruiz, Mexico City....L 10
May 27—Paulino Montes, Mexico City..D 12
July 31—Eddie Bertolino, El Paso.....L 10
Nov. 5—Floro Hita, Mexico City.....W 10

PEDRO JIMINEZ

Born August 1, 1923, Santa Rosa, Calif. Middleweight. Mexican-American.

1943

Mar. 12—Billy McGee, San Francisco....L 4
(first professional fight)
Mar. 17—Billy McGee, San Fran.....D 4
Apr. 15—Billy McGee, Sacramento.....D 4
May 3—Charley Shinner, San Fran...KO 1
May 17—Top Row Allen, San Fran.....L 4
June 4—Top Row Allen, San Fran..KO by 3
(Jiminez broke rib)
July 15—Charley Hines, Vallejo.....W 4
July 29—Lipp Webster, San Fran.....D 4
Aug. 10—Freddy Carnelli, San Jose....KO 2
Aug. 20—Tommy Egan, San Fran.....L 4
Sept. 10—Mickey Savage, San Fran...KO by 4
Sept. 30—Tommy Egan, San Jose.....L 6
Oct. 20—Lipp Webster, Oakland.....D 6
Nov. 5—Billy Jackson, San Jose.....KO 5

1945

Jan. 10—Alonzo McDonald, Oakland.....D 6
Jan. 17—Speedy Cannon, Oakland.....W 4
Feb. 7—Alonzo McDonald, Oakland.....L 4
Feb. 19—Speedy Cannon, San Francisco..D 4
Feb. 22—Pete Viratos, San Francisco....W 6
Feb. 26—Harold Alle, San Francisco....W 4
Mar. 9—Speedy Cannon, San Fran.....KO 4
Mar. 19—Charley Catos, San Francisco..W 6
Mar. 21—Lincoln Stanley, Oakland.....W 6
Apr. 4—Johnny Taylor, Oakland.....D 8
Apr. 25—Ross Romero, Oakland.....L 8
May 11—Ross Romero, San Francisco....L 10
June 8—Auriel Coutoure, San Fran..KO by 5
June 29—Speedy Cannon, San Francisco..D 8
July 13—Charley Catos, San Fran...KO by 5
July 25—Al Bertram, Oakland.....L 6
Sept. 21—Eddie Halligan, San Francisco..D 5
Oct. 2—Tommy Egan, Fresno.....KO by 7
Oct. 18—Henry Anderson, Vallejo.....KO 8
Oct. 24—Al Botano, Sacramento.....L 10

1946

Jan. 28—Carl Olson, San Francisco..KO by 4
Mar. 1—Gene Cartwright, San Fran...KO 2
Mar. 6—Al Botano, San Francisco.....D 6
Mar. 9—Gene Ronstadt, Oakland.....D 6
Mar. 20—Gene Ronstadt, San Francisco..L 6
Apr. 2—Al Coutoure, San Jose .....D 6
May 3—Jackie Ryan, San Francisco....D 5
May 27—Paul Banks, San Francisco....D 6
June 11—Dencio Cabanella, San Fran....W 6
Aug. 12—Fred Apostoli, San Fran....KO by 4
Nov. 7—Eddie Halligan, Santa Rosa.....D 6

1947

Jan. 27—Speedy Cannon, San Francisco..W 6
Feb. 18—Erskine Howell, Fresno.....W 6
Feb. 21—Louis Bell, San Francisco.....L 10
Apr. 16—Frankie Gimbel, Oakland.....L 4
May 6—Johnny Duke, Seattle.....D 10

Aug. 5—Jack Snapp, Seattle ----------D 10
Sept. 12—Paulie Blanks, Spokane --------D 10
Sept. 30—Paulie Peters, Spokane---------W 10
Nov. 25—Phil Angieri, Seattle----------KO 6

1948

Jan. 13—Eddie Reed, Spokane----------W 8
Jan. 27—Frankie Gimbel, Spokane------W 8
Mar. 2—Billy McGee, San Jose-------KO 3
Mar. 31—George Smith, Fresno---------KO 9
May 10—Bob Ward, San Francisco-------L 6
May 19—Leroy Wade, Oakland----------W 6
May 26—Chester Slider, Fresno----------D 10
June 8—Ike Patton, Honolulu----------D 3
July 19—Bob Ward, San Francisco-------W 6
Aug. 3—Ike Patton, Honolulu----------D 10
Aug. 17—Ernie Wood, Honolulu----------D 6
Aug. 20—Jack Snapp, Merrill, Ore. KO by 5
Aug. 31—J. T. Ross, San Jose--------KO by 8
Oct. 1—Dean Hubbard, Reno----------W 10
Oct. 8—John Jennings, Reno----------KO 5
Oct. 26—Paul Perkins, San Jose---------W 10
Oct. 30—Harry Matthews, Hollywd..KO by 9
Nov. 30—Erskine Howell, San Jose-------L 10

1949

Mar. 1—Charley Cato, Sacramento------D 8
May 16—Bill McGee, San Francisco -----W 8
May 25—Bob Patterson, Oakland -------D 6
June 3—Bill McGee, San Francisco ----W 10
June 27—Bob Patterson, San Francisco--L 6
July 18—Bob Murphy, Ocean Park..KO by 7
Aug. 8—Grover Jackson, San Francisco..W 6
Aug. 16—Art Soto, San Francisco -------L 6
Aug. 31—Frankie Daniels, Oakland -----D 3
Sept. 7—Bob Ward, Fresno ----------L 10
Sept. 13—Frankie Daniels,
Los Angeles ----------KO by 5
Sept. 21—Nap Howard, Phoenix ---------D 10
Sept. 30—Johnny Gardea, San Diego ----W 10
Oct. 12—Nap Howard, Phoenix---------L 10

1950

Jan. 4—Cordell Jones, Fresno----------W 6
Jan. 11—Cordell Jones, Oakland-------KO 2
Jan. 18—Bill McGee, Sacramento--------D 6
Jan. 31—Oscar Penn, Sacramento-------W 6
Feb. 21—Bill McGee, Sacramento--------W 10
Feb. 27—Bob Ward, San Francisco-------L 6
Mar. 7—Joe Oroso, Sacramento---------D 8
Mar. 28—Eddie Cotton, Seattle------KO by 1
Apr. 4—Bob Ward, Sacramento----------D 6
June 13—Bob Ward, San Jose----------L 6
June —Bob Ward, Reno ----------D 6
July 19—Bob Ward, Oakland----------L 6
July 28—Esau Ferdinand, San Francisco W 6
Oct. 3—Eddie Grant, San Jose----------W 10
Dec. 21—Jimmy Langston, Vancouver
KO by 8

LEONARD JOHNS

(Billy Leonard)

Jacksonville, Fla., Middleweight

1950

Aug. 21—Gordon Pouliot, Miami ---------L 6
Sept. 26—Joe Coles, Jacksonville ---------D 6
Oct. 25—Joe Brunwasser, Jacksonville..KO 3
Nov. 21—Joe Coles, Jacksonville ---------W 6

ROLLY JOHNS

Albany, N. Y., Welterweight

1947

Apr. 28—Don Wright, Holyoke----------W 4
May 12—Pete Arce, Holyoke----------W 6
May 26—Joe Delgado, Holyoke----------W 4
Oct. 31—Bill Daley, Worcester----------L 6
Dec. 29—Jimmy Parlo, Holyoke ---------W 6

1948

Jan. 25—Jimmy Parlo, Holyoke----------D 6
Mar. 1—Tommy Hampton, Holyoke---KO 2
Mar. 8—Al Couture, Lewiston------KO by 8
Mar. 12—Mike Duffy, Worcester--------KO 5
Apr. 5—Billy Morris, Holyoke----------W 6
Apr. 19—Johnny Parker, Holyoke--------W 6
Apr. 26—Willie Giano, Rochester---------L 4
May 3—Sammy White, Holyoke---------W 6
May 17—Fairest Norman, Holyoke-------L 6
May 24—Johnny Parker, Holyoke---------D 6
June 8—Jimmy Parlo, Pittsfield---------L 6
Sept. 2—Tiger Flowers, No. Adams------L 6
Sept. 21—Carey Mace, Hartford----------D 6
Oct. 4—Jimmy Parlo, Holyoke----------L 6
Nov. 3—Bruce Foote, Syracuse---------KO 5
Dec. 6—Jimmy Parlo, Holyoke----------D 6
Dec. 7—Billy Borne, Buffalo----------L 6
Dec. 15—Carmen Basilio, Syracuse ------L 6
Dec. 28—Bobby Claus, Buffalo ----------W 6

1949

Jan. 10—Angel Chavez, Holyoke--------W 6
Jan. 25—Ross Virgo, Rochester----------L 6
Feb. 21—Freddie Ruffin, Providence----W 6
Mar. 7—Billy Morris, Holyoke----------W 6
Mar. 22—Jackie Wilson, New Bedford----D 8
Mar. 28—Jackie Wilson, Providence..KO by 7
Apr. 6—Johnny Taylor, Syracuse------W 6
Apr. 26—Joey Cardinal, Buffalo---------L 6
May 16—Eddie Johnson, Holyoke---------W 6
May 23—Bobby Rosado, Holyoke---------L 6
June 7—Joe DeRuschia, Syracuse---------W 6
Aug. 4—Jim McGuirk, North Adams----W 5
Aug. 15—Ike Jenkins, Pittsfield---------W 6
Sept. 12—Bobby Pryor, Springfield-------L 6
Sept. 20—Frank Vigeant, Waterbury------L 6
Sept. 30—Bobby Pryor, North Adams-----L 6
Oct. 5—Sam Walker, Waterbury----KO by 4
Oct. 14—Leon Brown, New London------W 8
Nov. 2—Al Highers, Syracuse----------L 6

1950

Mar. 1—Billy Why, Binghamton--------W 6
May 8—Carey Mace, Hartford------KO by 4
May 16—Joe Giambra, Buffalo----------L 6
July 6—Marcel Brisebois, Syracuse-----L 6
Aug. 2—Henry Brown, Schenectady-----L 6
Aug. 22—Eddie Reynolds, Syracuse------W 6

CLARENCE (HONEY CHILE) JOHNSON

Grays Ferry, Pa., Negro Welterweight

1946

July 12—Nick Restiano, Asbury Park--KO 2
July 19—Johnny Stell, Asbury Park----KO 1
Aug. 9—Buck Rollins, Asbury Park----KO 1
Aug. 16—Jimmy Stamford, Asbury Pk..KO 2
Sept. 3—Johnny Land, Asbury Park--KO 2
Sept. 20—Charley Grant, Asbury Park--KO 1
Oct. 8—Archie Derry, Trenton---------W 6
Nov. 4—Bobby Lee, Baltimore----------D 4
Nov. 15—Archie Derry, Asbury Pk-----KO 3
Dec. 2—Billy Richardson, Baltimore----L 6
Dec. 13—Cliff Turner, Asbury Park------W 6

1947

Feb. 17—Baby Armstrong, Philadelphia--W 6
Apr. 3—Tress Wilson, Atlantic City----W 6
Apr. 14—Lenny Richards, Philadelphia..KO 3
Apr. 24—Tommy Mills, Asbury Park----W 6
May 15—Johnny Noce, Philadelphia----W 6
June 23—George Hayward, Phila---------W 6
June 30—Jimmy Isler, Asbury Park------W 6
July 15—Jimmy Isler, Asbury Park------W 6
Aug. 11—Charley Varre, Asbury Park----W 6
Aug. 25—Tommy Mills, Asbury Park----D 6
Sept. 11—Johnny Fry, Philadelphia------W 6
Oct. 2—Santa Bucca, Philadelphia------L 8
Nov. 11—Lou Fortuna, Philadelphia-----W 8
Nov. 17—Danny Ruggerio, Asbury Pk...KO 6
Nov. 28—Humberto Zavala, Phila-------KO 1

1948

Jan. 5—Billy Justaine, Philadelphia--KO 8
Mar. 1—Roman Alvarez, Philadelphia---W 10
Mar. 29—Roman Alvarez, Philadelphia---L 10
May 10—Buster Tyler, Philadelphia---KO 8
Aug. 19—Shamus McCray, Philadelphia--D 8
Sept. 1—Jimmy Pierce, Asbury Park-KO 3
Sept. 28—Chuck Taylor, Philadelphia-----L 10
Oct. 21—Jimmy Milligan, Atlantic City KO 5
Oct. 28—Ray Jackson, Philadelphia----KO 3
Nov. 23—Speedy Lawrence, Phila------KO 3
—Jimmy Milligan ----------L 10
Dec. 9—Chico Varona, Philadelphia ----L 8
Dec. 16—Al Mobley, Atlantic City--------L 8

1949

Jan. 6—Eddie Goodman, Philadelphia-KO 1
Mar. 3—Al Mobley, Philadelphia-------W 10
May 16—Bobby Lee, Philadelphia--KO by 4
Sept. 30—Ike Jenkins, Philadelphia------W 10
Oct. 13—Charley Spicer, Philadelphia---L 8
Oct. 27—Charley Spicer, Philadelphia---D 8
Dec. 8—Otis Graham, Philadelphia-----D 8
Dec. 22—Otis Graham, Philadelphia-----L 8

1950

Jan. 12—Midget Taylor, Philadelphia---W 6
Jan. 26—Charley Spicer, Philadelphia---D 8
Feb. 16—Charley Salas, Philadelphia----W 8
Mar. 22—Herman McCray, Philadelphia-W 6
June 2—Tommy Matthews, Detroit------L 6
June 12—Gene Burton, Philadelphia-----L 8
July 6—Joe Bonadies, Philadelphia-----W 8
July 12—Otis Graham, Philadelphia-----W 10
Nov. 27—Rocky Graziano, Philadelphia
KO by 4

EDDIE JOHNSON

San Francisco, Cal., Lightweight

1949

June 7—Felix Coleman, San Jose.....W 4
June 16—Bucky O'Connor, San Jose....KO 3
June 24—Houston Brown, San Francisco..D 3
June 28—Emil Barao, San Jose.....D 8
Aug. 2—Baby Picazo, San Jose.....W 6
Aug. 9—Al Medrano, San Jose.....W 6
Aug. 29—Al Medrano, San Francisco.....W 6
Sept. 27—L. D. Brown, San Jose.....W 6

1950

Feb. 1—Archie Whitewater, Oakland..KO 4
Feb. 7—Tello Cruz, San Jose.....W 6
Feb. 15—L. D. Brown, Oakland.....W 6
Apr. 19—Al Moore, Stockton.....W 6
June 14—Al Moore, Oakland.....W 4
July 11—Manny Madrid, San Jose.....D 10
July 20—Jimmy Collins, San Jose.....D 4
Aug. 23—Joe Lopez, Oakland.....L 6
Sept. 22—Joe Lopez, San Francisco.....L 6
Oct. 20—Freddy Herman, Hollywood....L 10

HAROLD JOHNSON

Manayunk, Pa., Negro Light Heavyweight

1947

Jan. 10—Frank Lowry, Philadelphia....KO 2
Jan. 24—Chappie Manning, Reading ....W 6
Feb. 10—Jimmy Holden, Allentown....KO 4
Feb. 17—Joe Van Loan, Philadelphia...KO 2
Mar. 10—Tony Gillo, Philadelphia.....W 6
Apr. 28—Leon Szymurski, Phila.....KO 3
May 26—Fred Lester, Philadelphia.....KO 8
July 8—Tommy Ruth, Philadelphia...KO 6
Aug. 4—Al Pinel, Philadelphia.....W 6
Aug. 12—Ted Simmons, Wilmington...KO 2
Oct. 6—Eddie Beazley, Philadelphia...KO 1
Oct. 25—Randy Ingram, Philadelphia..KO 4
Nov. 6—Jimmy Moore, Atlantic City...KO 5
Nov. 24—Herbie Katz, Philadelphia....KO 1
Dec. 11—Kid Wolfe, Atlantic City.....W 8

1948

Mar. 1—Kenny Harris, Philadelphia.....W 8
Mar. 29—Kenny Harris, Philadelphia...W 10
May 13—Vernon Williams, Atlantic City W 8
Sept. 28—Augustino Guedes, Phila.....KO 3
Nov. 9—Jim Holden, Allentown.....W 8
Dec. 14—Willie Brown, Philadelphia....KO 7

1949

Feb. 23—Arturo Godoy, Philadelphia....W 10
Apr. 26—Archie Moore, Philadelphia....L 10
June 16—Henry Hall, Milwaukee.....W 10
July 25—Henry Hall, Milwaukee.....W 10
Oct. 26—Jimmy Bivins, Philadelphia....W 10
Dec. 7—Bert Lytell, Dayton.....W 10

1950

Feb. 8—Joe Walcott, Philadelphia..KO by 3
Dec. 18—Harry Daniels, Philadelphia...KO 2

LOUIS JOHNSON

Pittsburgh, Pa., Middleweight

1949

Dec. 17—Rocky Compitello, Bklyn...KO by 3

1950

Jan. 14—Tony Amato, Brooklyn.....KO 4
Feb. 11—Artie Diamond, Brooklyn..KO by 1
Feb. 16—Kelly Duncan, New York City..L 4
Mar. 25—Tony Gandolfo, Brooklyn..KO by 4
Apr. 1—Sal Belloise, Waterbury....KO by 5
June 7—Luicano Gorno, Newark.....W 6
Oct. 3—Herbert Elly, New York City....L 4
Oct. 10—Kid Pambele, N. Bedford..KO by 2

NOBLE JOHNSON

Los Angeles, Calif., Featherweight

1950

Aug. 23—Alex Fimbres, Phoenix.....D 4
Sept. 5—Alex Fimbres, Phoenix.....W 4
Sept. 15—Wayne Cooke, Hollywood..KO by 3

TONY JOHNSON

Brooklyn, N. Y., Light Heavyweight

1948

Aug. 26—Frank Incortera, N. Y. C.....D 4
Sept. 16—Tommy Dolan, Brooklyn.....W 4
Sept. 21—Tommy Dolan, N. Y. C.....KO 3
Sept. 25—Clarence Woods, Brooklyn.....W 4
Sept. 30—Ernesto Zacatesas, N. Y. C.....W 4
Oct. 6—Danny Ventura, N. Y. C.....W 4
Oct. 15—Frank Incortera, N. Y. C.....W 4
Oct. 20—Wally Brooks, N. Y. C.....KO 1
Nov. 14—Harry Taylor, Brooklyn.....KO 1
Nov. 29—Eddie Perkins, Brooklyn.....KO 4
Dec. 3—Nat Blum, N. Y. C.....D 4
Dec. 8—Danny Ventura, N. Y. C.....KO 4

1949

Jan. 7—Casto Shimkvich, N. Y.....W 4
Feb. 2—Eddie Marno, N. Y.....L 6
Feb. 12—Matthew Daniels, Brooklyn....W 6
Aug. 29—Jimmy Curl, San Antonio.....L 10

1950

Apr. 26—Freddie Greenfield, New York..W 6
May 27—Louis Jones, Brooklyn.....W 6
June 1—Harold Sampson, Brooklyn.....D 8
July 7—Harold Sampson, Long Beach...D 6
July 17—Tony Gandolfo, Staten Island...D 6
July 20—Harold Sampson, Brooklyn.....D 6
Sept. 30—Harold Sampson, Brooklyn.....L 6

WILLIE JOHNSON

Louisville, Ky., Light Heavyweight

1948

May 10—Joe Green, Louisville.....L 8
Sept. 28—Frankie Robinson, Louisville..KO 4
Nov. 5—Cooper White, Louisville.....KO 5
Nov. 23—Joe Green, Louisville.....D 10
Dec. 7—Tom Kilpatrick, Louisville....KO 2
Dec. 28—Bill Davis, Louisville .....W 10

1949

Jan. 11—Bill Davis, Louisville.....D 10
Feb. 15—Nate Arnold, Louisville.....W 8
Mar. 15—Billy Davis, Louisville.....KO by 1
June 13—Lou King, Indianapolis.....L 6
Oct. 7—Gene Cartwright, Louisville....W 8
Oct. 28—Billy Creech, Indianapolis ....L 8
Dec. 1—Ray Louis, Louisville.....W 8

1950

Feb. 27—Joe Louis, Albany, Ga.....Exh. 4

BEN "PREACHER" JONES

Brooklyn, N. Y., Middleweight

1949

Jan. 3—Sam Karinja, Newark.....L 4
Jan. 17—Danny Barone, Newark.....KO 3
Jan. 24—Gus Cossifos, Newark.....D 4
Feb. 15—Frankie Balestra, Brooklyn...KO 1
Feb. 24—James Boone, N. Y.....KO 2
Mar. 9—Bobby Wilson, N. Y.....L 4
Mar. 14—Jackie Krulewicz, Brooklyn....W 6
Mar. 21—Dick Melvin, Newark.....W 5
Mar. 29—Sal DiMartino, Hartford.....L 6
Apr. 25—Chuck Waugh, Newark.....W 4
June 2—Tony Conn, Brooklyn.....KO 4
June 9—Roger Donaghue, N. Y.....L 6
June 20—Carmine Vitale, Brooklyn.....L 6
July 4—Bobby Tighe, Brooklyn.....KO 6
Aug. 11—Sammy Walker, North Adams..L 6
Oct. 9—Tommy Varsos, Brooklyn.....KO 5
Oct. 28—Bill Brenner, New York.....L 4
Nov. 5—Tony Bertucci, Brooklyn.....L 6
Nov. 28—Gus Mell, Brooklyn.....KO by 2
Dec. 7—Tommy Bazzano, New York....L 8

1950

Jan. 11—Bobby Rosado, New York..KO by 2
Feb. 18—Jimmy Herring, Brooklyn.....L 6
Apr. 1—Artie Diamond, Brooklyn..KO by 5
Oct. 21—Bobby Morgan, Brooklyn..KO by 1

CORDELL JONES

San Francisco, Cal., Middleweight

1949

Mar. 9—Esau Ferdinand, Oakland.....D 4
Apr. 1—Esau Ferdinand, San Francisco..L 4
Apr. 6—Frankie Rao, Oakland.....D 4
Apr. 22—Esau Ferdinand, San Francisco..L 4
May 13—Esau Ferdinand, San Francisco..L 4
June 1—Junius Washington, Oakld..KO by 4
Oct. 26—Benny Carnes, Oakland.....L 4
Nov. 1—Benny Carnes, Ocean Park.....D 4
Nov. 30—Oscar Penn, Stockton.....L 4

1950

Jan. 4—Pedro Jiminez, Fresno.....L 6
Jan. 11—Pedro Jiminez, Oakland...KO by 2
Feb. 7—Frank Rao, San Jose.....D 4
Feb. 16—Danny Nunn, Sacramento.....W 4
Feb. 21—Willie Mayberry, Sacramento..KO 1

Feb. 27—Oscar Penn, San Francisco——L 4
Mar. 6—Esau Ferdinand, San Francisco—L 4
Mar. 8—Benny Carnes, Oakland——W 4
Apr. 5—Lee Sponsell, Oakland——KO 1
Apr. 12—Grover Jackson, Oakland——D 6
Apr. 21—Jack Snapp, Merrill, Ore.—KO by 9
June 30—J. J. Cracknell, Hollywood——L 6
July 12—Esau Ferdinand, Oakland——L 6
July 21—Steve Sabbattine, Hollywood—KO 2
Nov. 13—J. T. Ross, Ogden——KO by 3
Dec. 6—Lou Joseph, Los Angeles—KO by 3

DON JONES

Lincoln Park, Mich., Welterweight

1949

Apr. 11—Al Payette, Toledo——W 4
Apr. 18—Lorenzo Breton, Detroit——W 4
May 3—Lorenzo Breton, Grand Rapids—W 4
May 31—Al Payette, Milwaukee——KO 1
Nov. 4—Joe Susedik, Chicago——KO 3

1950

Jan. 2—Freddie Hudson, Baltimore——W 4
Jan. 11—Joe Garza, Detroit——L 6
Feb. 3—Otis Trovillian, Detroit——W 5
Feb. 20—Roy Lopez, Providence——W 6
Apr. 4—Auriello Ramirez, Los Angeles—D 4
Apr. 11—Auriello Ramirez, Los Angeles—W 4
Apr. 21—Lonnie Walker, Hollywood——D 4
May 10—Joe Gonzales, Oakland——D 4
Aug. 8—Henry Huerta, Detroit——W 5
Sept. 6—Al Payette, Toledo——KO 2
Oct. 25—Joe Garza, Detroit——KO by 5

EDGAR JONES

Merced, Calif., Welterweight

1949

Sept. 22—Dick Carrillo, Fresno——L 6

1950

Jan. 18—Willie Mayberry, Scram't—KO by 1
Feb. 16—Lee Sponsell, Sacramento—KO by 4
Apr. 19—Bill Saxton, Stockton——W 4
July 20—Howie Welch, Reno——KO 5
July 29—Dale Sanderson, Eureka——W 4
Sept. 22—Clifton Waters, San Fran.—KO by 2
Oct. 25—Clifton Waters, Oakland——L 4

GENE "TIGER" JONES

Camden, N. J., Negro Heavyweight

1946

Jan. 3—Lou (Lonnie) Clark, Phila.——L 6
Feb. 18—George Fitch, New Haven——W 6
Feb. 25—Charlie Crump, Baltimore——W 6
Mar. 20—Doc Bee, Camden——KO 1
Apr. 1—Charlie Crump, Baltimore——W 6
Apr. 15—Elza Thompson, Baltimore—KO by 3
May 9—Lonnie Clark, Atlantic City—KO 2
June 14—Vernon Benware, New London KO 2
June 24—Billy Guy, Washington——KO 2
July 22—Willie Huff, Baltimore——KO 1
July 25—John Martin, New London—KO 3
Aug. 1—Tony Gangemi, Philadelphia—KO 6
Aug. 28—Al Williams, Camden——W 6
Sept. 13—Sandy McPherson, New London—L 8
Oct. 5—Henry Cooper, New London—KO 4
Oct. 25—Sandy McPherson, New London—D 8
Nov. 4—Erv Sarlin, Baltimore——W 10
Nov. 7—Willie Applegate, Atl. City——KO 3
Dec. 9—O'Dell Riley, Baltimore——KO by 7

1947

Jan. 20—Jim Nichols, Washington——KO 1
Jan. 30—Austin Johnson, Atlantic City—KO 4
Feb. 20—Jimmy Bell, Atlantic City——KO 3
Mar. 5—Johnny Allen, Camden——KO 8
Mar. 27—Sandy McPherson, Atlantic C—W 10
Apr. 23—Dusty Wilkinson, Camden——L 10
May 1—Colin Chaney, Atlantic City—KO 1
May 23—Howard Chard, New London—KO 4
Aug. 13—Shamus O'Brien, Camden——KO 2
Sept. 30—Sandy McPherson, Camden——W 8
Oct. 9—Eddie Franklin, Atlantic City—W 10
Dec. 5—Bob Garner, N. Y. C.——KO 1

1948

Jan. 8—Billy Gillam, Atlantic City——W 10
Mar. 19—Johnny Haynes, New York—W Dis. 5
July 16—Sandy McPherson, N. London—W 8
Nov. 11—Johnny Haynes, Atlantic City—W 8
Dec. 2—Dusty Wilkerson, Atlantic City—L 8
Dec. 14—John Holman, Miami——W 10

1949

Feb. 23—Dusty Wilkerson, Philadelphia—W 8
Apr. 14—Sandy McPherson, Philadelphia W 8
May 16—Chuck Jennings, Rochester——KO 2
June 22—Dick Hagen, Chicago——D 6
July 28—Omelio Agramonte, Atlantic City KO by 2

1950

Feb. 1—Joe Louis, Miami——Exh. 8
May 14—A. Kleinholdermann, Berlin—KO 1
June 4—Wilson Kohlbrecher, Berlin—KO 6
Aug. 19—Connie Rux, Berlin——KO 5
Dec. 9—Wilson Kohlbrecher, Berlin—ND 2
Dec. 29—Wilson Kohlbrecher, Berlin—KO 3

HAROLD (BABY FACE) JONES

Detroit, Mich., Lightweight

46-19-4
(14-2

1946

Aug. 5—Jack Wasnick, Chicago——KO 3
Aug. 10—Art Manard, Chicago——KO 2
Aug. 15—Charlie Nelson, Chicago——W 4
Aug. 22—Saunders Simmons, Chicago—KO 1
Aug. 29—Tony Maretta, Chicago——KO 1
Sept. 5—Ray Glenn, Chicago——W 4
Sept. 13—Eddie Garland, Flint——W 4
Sept. 17—Jimmie Taylor, Lansing——KO 4
Sept. 23—Coco Kid, Bay City——KO 1
Sept. 30—Bill DeVries, Grand Rapids—KO 3
Oct. 3—Herman Mills, Chicago——W 4
Oct. 27—Bob Trice, Bay City——W 6
Oct. 31—Danny Boy Woods, Detroit—KO 2
Nov. 7—Larry Moreland, Toledo——W 8
Dec. 9—Johnny Varcy, Flint——W 4
Dec. 18—Neil Davis, Flint——KO 2

1947

Jan. 9—Dill Eddy, Saginaw——L 10
Mar. 27—Red Levasseur, Saginaw——L 10
June 30—Jackie Taylor, Columbus——D 6
July 8—Harry Hart, Columbus——L 10
Aug. 1—Harry Hart, Springfield——W 10
Aug. 22—Henry Huerta, Flint——W 6
Sept. 5—Harry Smith, Syracuse——W 6
Sept. 17—Leroy Willis, Toledo——KO 5
Oct. 23—Harry Smith, Rochester——W 8
Oct. 30—Bill Eddy, Flint——W 8
Nov. 8—Henry Huerta, Flint——W 6
Nov. 18—Humberto Zavala, Detroit——W 10

1948

Mar. 5—Leroy Willis, Detroit——L 10
Mar. 23—Tommy Stenhouse, Syracuse—W 10
Apr. 6—Mickey Savage, Syracuse——L 10
Apr. 14—Richie Orange, Binghamton—W 10
May 6—Harry Smith, Rochester——L 8
June 3—Talmadge Bussey, Saginaw——D 10
June 21—Talmadge Bussey, Chicago——W 10
July 9—Charley Salas, Hollywood——W 10
July 30—Del Cockayne, Hollywood——W 10
Aug. 16—Johnny Williams, Chicago——L 10
Aug. 31—Tony Chavez, Seattle——W 10
Sept. 21—Eddie Prince, Seattle——W 10
Nov. 9—Leroy Willis, Detroit——D 10
Nov. 22—Rudy Zadell, Chicago——W 10
Dec. 8—Johnny Chatmon, Milwaukee—KO 1

1949

Jan. 17—James Carter, N. Y.——L 10
Jan. 25—Johnny Chatmon, Syracuse—KO 3
Feb. 25—Herbie Biff Jones, Chicago——W 10
Mar. 21—Calvin Smith, Philadelphia——W 10
Apr. 18—Leroy Willis, Detroit——W 10
May 31—Bob Sandberg, Milwaukee——L 10
June 7—Enrique Bolanos, Los Angeles—L 10
July 8—Art Aragon, Hollywood——L 10
July 29—Charley Salas, Hollywood——W 10
Aug. 16—Bernard Docusen, Los Angeles—L 10
Aug. 29—Pee Wee Swingler, Albuqu'que—W 10
Oct. 10—Trini Perez, Albuquerque——KO 4
Oct. 18—John L. Davis, Seattle——L 10
Nov. 4—Tommy Campbell, Chicago——L 10

1950

Jan. 3—Clem Custer, Detroit——W 10
Jan. 23—Ted Davis, Baltimore——KO 8
Mar. 10—Freddie Herman, Hollywood——L 10
Mar. 31—Elmer Beltz, Hollywood——W 10
Apr. 28—Johnny Forte, Hollywood——W 10
May 10—Johnny Gonsalves, Oakl'd—KO by 4
June 1—Sonny Boy West, Milwaukee——L 10
June 30—John L. Davis, Hollywood——L 10
Aug. 8—John L. Davis, Detroit——W 10
Oct. 21—Arthur King, Detroit——KO by 8
Nov. 24—Ronnie Harper, Omaha——D 10
Dec. 12—Ronnie Harper, Omaha——W 10

HARVEY JONES

Washington, D. C., Light Heavyweight

1949

Feb. 21—Johnny Holt, Washington.....L 5
Mar. 14—Johnny Holt, Washington.....W 5
May 9—Ike Martin, Baltimore.....L 4
May 30—Johnny Ditto, Baltimore.....KO 1
Aug. 25—Elton Evans, Atlantic City.....W 6

1950

Mar. 20—Roland Randall, Wash.....KO by 3
Apr. 3—Johnny Holt, Washington.....W 5

HENRY JONES

Detroit, Mich., Heavyweight

1946

Jan. 3—Lee Q. Murray, Bronx....KO by 7
Aug. 12—Joe Baksi, N. Y. C.....KO by 5
Sept. 11—Phil Muscato, Buffalo.....L 10
Sept. —Shamus O'Brien, Akron .....L 8
Nov. 30—Booker Beckwith, Chicago.KO by 2
Dec. 5—Charley Roth, Akron .....W 8
Dec. 10—Buddy Komar, Buffalo .....W 6

1947

Jan. 8—Charlie Roth, Akron .....W 8
Feb. 12—Grady Welch, Akron .....D 8
Feb. 21—Lee Q. Murray, Baltimore.KO by 3
Mar. 26—Jimmy Carollo, Jamaica .....L 8
June 17—Sandy McPherson, Norwalk ....L 8
Nov. 19—Gino Buonvino, Jamaica .....L 8

1948

July 13—Don Eagle, Chicago .....L 6
Aug. 17—Tommy Woodward, Columbus.KO 5
Sept. 14—Alabama Kid, Columbus .....L 10
Oct. 19—Vern Mitchell, Detroit .....L 10
Nov. 1—Hubert Hood, Chicago.....L 6

1949

Mar. 21—Vern Mitchell, Detroit.....L 10
May 3—Joe Muscato, Buffalo.....L 10
May 19—Willie Champion, Minneapolis.KO 4
Sept. 26—Fitzie Fitzpatrick, Covington KO by 10
Nov. 15—Roscoe Toles, Detroit.....KO by 4
Dec. 28—Cal Vernon, Milwaukee...KO by 2

1950

Jan. 19—Bob Baker, Pittsburgh.....KO by 1

HERBERT (MIDGET) JONES

New Orleans, La., Welterweight

1950

Aug. 11—Lionel Isadore, New Orleans...W 8
Sept. 18—Billy James, New Orleans.....KO 2
Oct. 6—Junius West, New Orleans.....W 6

HERB "BIFF" JONES

Washington, D. C., Lightweight

1945

Feb. 15—Babe Kelly, Norfolk.....L 6
Mar. 1—Mickey Martin, Norfolk.....KO 4
Mar. 19—Paul Midiri, Norfolk.....W 4
Apr. 5—Paul Midiri, Norfolk.....W 6
May 4—Babe Kelly, Norfolk.....W 8
June 21—Paul Midiri, Richmond.....W 6
Oct. 30—Babe Kelly, Washington.....W 8
Nov. 26—Leslie Harris, Washington.....L 8

1946

Jan. 17—Joe Dell, Norfolk.....W 8
Jan. 28—Eddie Hines, Washington.....W 5
Feb. 19—Leslie Harris, Washington.....W 6
Mar. 3—George Wright, Washington...KO 1
Mar. 25—Pete Virgin, Washington.....W 8
Apr. 15—Clint Miller, Washington.....W 10
June 13—Warren Dean, Richmond.....KO 3
June 28—Joe Brown, New Orleans.....L 8
July 29—Pete Virgin, Washington.....W 10
Oct. 21—Leslie Harris, Washington.....D 6
Nov. 11—Jimmy McAllister, Washington.W 10
Dec. 13—Jimmy McAllister, Baltimore..L 8

1947

Jan. 6—Pedro Firpo, Wash. .....W 10
Jan. 16—Babe Kelly, Norfolk .....KO 3
Jan. 27—Billy Reed, Wash., D. C.....KO 6
Feb. 10—Johnny Johnson, Baltimore ...KO 5
Mar. 6—Babe Kelly, Norfolk .....KO 3
Mar. 10—Jackie Floyd, Wash., D. C.....KO 5
Mar. 24—Leslie Harris, Wash. .....W 10
Apr. 11—Leslie Harris, Baltimore .....W 10
June 3—Lew Hanbury, Wash. .....KO 2
July 16—Jackie Nichols, Chicago .....KO 1
Aug. 4—Johnny Bratton, Wash. ....KO by 8
Oct. 6—Willie Roach, Wash. .....W 10
Nov. 3—John Williams, Wash. .....L 10
Nov. 24—Filberto Osario, Washington....W 10

1948

Jan. 5—Sonny Boy West, Wash., D. C...L 10
Feb. 24—George Johnson, Trenton ....KO 2
Mar. 9—Eddie White, Trenton .....KO 2
Mar. 15—Jim Parlin, Wash., D. C.....KO 2
Mar. 29—Ray Lewis, Wash., D. C.....W 10
Apr. 12—Jimmy Simms, Philadelphia ..KO 2
May 10—Lou Joyce, Philadelphia .....L 8
May 20—Eddie Holt, Atlantic City .....KO 6
July 15—Brown Lee, Philadelphia .....D 6
Aug. 23—Sonny Boy West, Wash. ..KO by 4
Oct. 7—Bobby Rosado, Atlantic City....L 8
Dec. 13—Freddie Smith, Washington...KO 3
Dec. 20—Jimmy Green, Washington ..N. C. 1
Dec. 30—Jimmy Collins, Atlantic City...L 8

1949

Jan. 3—Freddie Smith, Washington...KO 3
Jan. 10—Jimmy Green, Washington....KO 1
Jan. 17—Chuck Burton, Washington.....W 8
Feb. 14—Johnny Johniken, Washington.W 8
Feb. 25—Harold Jones, Chicago.....L 10
Apr. 11—Walter Hamm, Washington...KO 4
Apr. 25—Al Gaultiere, Cumberl'd, Md..KO 7
May 3—Al Wilks, Washington.....KO 1
Sept. 29—Don Bowman, Roanoke.....KO 3
Oct. 21—Willie Cliff, Norfolk.....KO 2
Oct. 31—Jay White, Washington.....W 8
Nov. 9—Proctor Heinold, Roanoke.....W 10
Nov. 28—Louis Ortiz, Washington.....KO 6

1950

Feb. 27—Manuel Dizon, Washington.....W 8
May 5—Arthur King, Washington..KO by 6
Aug. 8—Jesse Underwood, Ashev'l..KO by 5

MAJOR JONES

Kansas City, Mo., Middleweight

(For previous record, 1944-1948, see 1949 Edition, page 418. Inactive 1949).

1950

Jan. 19—Anton Raadik, Kansas City....W 10
Feb. 23—Sonny Horne, Kansas City.....W 10

MAYNARD JONES

Wilmington, Del., Heavyweight

Born, June 11, 1928.

1945

Jan. 19—Billy Jones, Philadelphia.....L 4
Jan. 26—Howard Berger, Philadelphia..KO 2
Feb. 23—Howard Berger, Philadelphia...W 6
May 25—Jimmy Quigley, Philadelphia..KO 3
June 12—Johnny Langley, Allentown.....D 6

1946

Jan. 18—Tommy Ruth, Philadelphia.....W 6

In U. S. Navy from Dec. 3, 1945 to Dec. 3, 1947. Won All-Navy heavyweight title in San Diego, Cal., June 11, 1947.

1948

May 10—Johnny Wilson, Baltimore.....L 4
Aug. 23—Earl Walls, New York .....L 4
Aug. 27—Art Brown, New York .....KO 3
Nov. 3—Art Brown, Binghamton.....KO 1
Nov. 17—Johnny Swanson, Binghamton..W 8

1949

Jan. 20—Bill Gilliam, Newark.....W 8
Mar. 31—Joe Baksi, Newark.....KO by 9
May 16—Johnny Wilson, Wilmington....W 8
Aug. 9—Arturo Godoy, Wilmington.....D 10
Sept. 5—Johnny Kapovich, Baltimore...W 10
Oct. 24—Abel Cestac, Baltimore....KO by 2

1950

June 13—Ted Lowry, New Bedford.....W 10
July 6—Joe Lindsay, No. Adams....KO by 5

RALPH JONES

New York, N. Y., Middleweight

1950

May 27—Jimmy Garcia, Brooklyn.....W 4
June 7—Gus Pompino, Newark.....KO 4
Oct. 3—Jim Dillon, New York City.....W 4
Oct. 23—Kelly Duncan, New York.....W 4
Oct. 31—James Burgos, New York.....KO 2
Nov. 4—Herbert Elly, Brooklyn.....W 4
Nov. 18—Henry Burroughs, Brooklyn ...W 4
Dec. 9—Tommy McGowan, Brooklyn ...W 6

BABY RAY JONES

Philadelphia, Pa., Welterweight

1947

Feb. 3—Walt Felmey, Philadelphia ----W 4
Feb. 21—Tommy Jones, Baltimore------W 4
Mar. 10—Midget Mayo, Vineland ------W 6
Apr. 9—Brown Lee, Harrisburg --------W 6
Oct. 28—Reuben Davis, Philadelphia----W 6
Nov. 25—Calvin Smith, Camden---------L 6

1948

Jan. 13—Eddie Thomas, Vineland -------L 6
Apr. 29—Percy Bassett, Atlantic City---L 8
May 12—Charley Green, Baltimore -----W 6
June 17—Jake Simmons, Miami ---------W 8

1949

Apr. 29—Hal Halloway, Tacoma--------KO 3
May 19—Pinkie Cowan, Vancouver------W 6
Sept. 30—Baby Mathis, San Diego-------W 4
Oct. 11—Tello Cruz, Los Angeles-------W 4
Nov. 29—Ray Perez, Los Angeles--------L 6
Dec. 9—Dave Martinez, Hollywood --KO 4
Dec. 13—Ray Perez, Los Angeles--------W 6
Dec. 23—Tommy Harris, Hollywood ----W 6

1950

Feb. 17—Freddie Herman, Hollywd..KO by 9
Mar. 21—Lonnie Hudson, Los Angeles---W 6
Apr. 19—Baby Ike, Los Angeles---------L 4
Apr. 25—Baby Ike, Los Angeles---------L 6
June 16—Frankie Dominguez, Hollywd...W 6
July 18—Hugh Sublett, Los Angeles-----W 6
Aug. 8—Bob Torrance, Los Angeles-----D 6

REUBEN JONES

Norfolk, Va., Light Heavyweight

Born, July 15, 1927, Kingston, N. C.

1946

June 13—Dick Elliott, Richmond-------KO 2
July 26—Al Gulgut, Denville, N. J.-----W 6
Aug. 16—Joe Barrett, New York City----W 4
Aug. 22—Billy Carrigan, Jersey City----L 4
Aug. 23—Tom McKeagney, N. Y. C -----W 4
Sept. 17—John Harvey, N. Y. C---------W 6
Sept. 23—John Harvey, Newark---------W 6
Sept. 27—Tom McKeagney, N. Y. C.-----W 4
Oct. 1—Wayne Armstrong, N. Y. C.----W 6
Oct. 30—Leroy Snead, Jamaica, L. I.---W 6
Dec. 6—Buster Peppe, N. Y. C.---------L 4

1947

Jan. 15—Billy Pappas, Jamaica ---------W 6
Jan. 21—Willie Hedgemond, N. Y. ------W 6
Apr. 30—Jimmy McCrawford,
Jamaica ----------KO by 1
June 19—Henry Odom, N. Y.-----------W 6
June 25—Henry Odom, N. Y.-----------W 6
July 1—Jim Johnson, Norwalk --------W 6
July 8—Ricardo Radelli, Norwalk----KO 3
July 11—Al Zappalla, Long Beach------W 4
July 25—Andy Peppe, N. Y. C. ---------W 6
Sept. 16—James Johnson, Coney Island..KO 3
Sept. 22—Luther McMillan, Newark ----KO 1
Oct. 3—Tony Gillo, N. Y. -------------W 8
Nov. 3—Billy Cooper, Newark ---------L 10
Nov. 10—Joe Bennett, Newark --------KO 5
Dec. 1—Bill Poli, Newark -------------W 8
Dec. 19—Dick Wagner, N. Y. C.---------L 6

1948

Feb. 2—Stanley Sims, Newburgh ------W 8
Feb. 20—Dick Wagner, New York -------D 6
—Tony DeMicco, Newburgh -----W 8
Apr. 2—Nick Kashuba, New York-------W 6
June 10—Billy Cooper, Richmond -------W 10
July 20—Lou Bass, Norfolk------------W 10
Sept. 17—Red Arrow, New York -------W 6
Oct. 15—Lee Sala, New York ----------L 10
Nov. 22—Lee Sala, Pittsburgh----------L 10
Dec. 7—Anton Raadik, Cleveland-------W 10

1949

Feb. 22—Mickey Doyle, Cleveland------KO 8
May 2—Robert Villemain, Cleveland----L 10
July 20—Joe Taylor, Binghamton-------L 10
Oct. 14—Lonnie Rutherford, Roanoke..W 8
Dec. 30—Lee Sala, New York ------KO by 9

1950

Mar. 7—Patrick Henry, Toledo---------W 10
Mar. 29—Nick Barone, Syracuse--------W 10
May 16—Harry Matthews, Seattle---KO by 3
July 6—Joey DeJohn, Syracuse----KO by 2
Oct. 30—Billy Brown, Miami-----------W 10
Dec. 5—Billy Brown, Jacksonville -----W 10

ROCKY JONES

Chester, Pa., Light Heavyweight

1950

Jan. 5—Marty Fisher, Philadelphia---KO 5
Jan. 19—Curt Kennedy, Philadelphia----W 6
Feb. 9—Dan Bucceroni, Phila.------KO by 3
June 12—Doc Bee, Philadelphia---------W 6
July 18—Dan Nardico, Hartford---------L 6

ROD JONES

Los Angeles, Calif., Light Heavyweight

1948

Jan. 12—Shorty Morgan, Ocean Park---W 4
Feb. 3—Al Hernandez, Ocean Park ---KO 1
Feb. 9—Willis Parker, Ocean Park ----W 4
Mar. 15—Shorty Morgan, Ocean Park--KO 3
Apr. 19—Enoch Lee, Ocean Park -------W 6
May 25—Enoch Lee, Los Angeles -------W 4
June 7—Dick Finley, Ocean Park -----KO 3
June 21—Enoch Lee, Ocean Park -------W 4
June 28—Leroy Burleson, Ocean Park--KO 3
July 9—Enoch Lee, Hollywood --------W 4
July 16—Jerry Brown, Hollywood ------L 6
Oct. 25—Jess Richards, Ocean Park----KO 2
Nov. 8—Dick Finley, Ocean Park-------W 4

1949

Mar. 21—Willie McCoy, Ocean Park----KO 4
Mar. 28—Frankie Daniels, Ocean Park----L 4
Apr. 4—Ernie Woods, Ocean Park-----KO 2
Sept. 19—Jackie Condon, Ocean Park--KO 3
Sept. 26—Willie McCoy, Ocean Park-----W 4
Oct. 17—Phil Smart, Ocean Park--------W 4
Nov. 7—Ike Patton, Ocean Park------KO 5

1950

Jan 9—Ray Dioses, Ocean Park--------W 10
Jan. 23—Nap Howard, Ocean Park-----KO 5
Feb. 27—Ray Dioses, Ocean Park------KO 5
Mar. 8—Dick Finley, Phoenix---------KO 3
Mar. 20—Dave Arndt, Ocean Park------KO 10
Mar. 22—Windmill Pearce, Phoenix..KO by 8
May 1—Windmill Pearce, Arcadia, Cal..W 10
June 26—Windmill Pearce, Los Angeles..KO 8
July 10—Bobby Castro, Ocean Park..KO by 5

WATSON JONES

(Alex Watson)

Los Angeles, Cal., Negro Light Heavyweight

1943

Jan. 11—Acey Haynesworth,
Ocean Park, Cal.-------------W 6
Jan. 19—Al Callahan, Los Angeles----KO 5
Jan. 26—Acey Haynesworth, Los Ang...KO 2
Feb. 9—Willie Wright, Los Angeles----KO 2
Feb. 16—Bob Ford, Los Angeles--------KO 2
Feb. 22—Acey Haynesworth, Ocean Pk...W 6
Mar. 2—Acey Haynesworth, Los Ang..KO 2
Mar. 17—Willie Johnson, Hollywood----KO 6
Apr. 6—Jimmy Bivins, Los Angeles----L 10
Sept. 7—Sgt. Ernie Rios, Los Angeles..KO 6
Sept. 28—Sgt. Ernie Rios, Los Angeles---L 10
Nov. 2—Jimmy O'Brien, Los Angeles..KO 4
Dec. 7—Sgt. Ernie Rios, Los Angeles----D 10
Dec. 28—Jerry Goldberg, Los Angeles..NC 3

1944

Jan. 24—Sailor Johnny Harrison, Ocean Park
----------KO 4
Feb. 15—Battling Munroe, Los Angeles..W 10
July 26—Tiger Sheppard, El Paso--------W 10
Aug. 22—Fitzy Fitzpatrick, Los Angeles..L 10
Oct. 10—Louis Wise, Los Angeles-----KO 1
Oct. 31—Fitzy Fitzpatrick, L. Angeles..KO 1
Dec. 12—Jack Chase, Los Angeles------L 15
(For California Lightheavyweight Title)

1945

May 31—Billy Smith, Oakland-----KO by 11
June 19—Billy Smith, Los Angeles--------L 10
Aug. 8—Lou Brooks, Juarez-----------KO 4
Aug. 29—Johnny Donnelly, Juarez-------D 10
Oct. 19—Al Jordan, Hollywood---------KO 5
Dec. 11—Tiger Sheppard, Los Angeles KO 10

1946

Jan. 7—Jimmy Bivins, San Fran..KO by 6
Mar. 26—Walter Woods, Los Angeles----L 10
Aug. 6—Tommy Garland, Los Angeles..W 10
Sept. 24—Bobby Zander, Los Angeles----L 10
Oct. 9—Fitzie Fitzpatrick, L. A.---KO by 9

1947

Aug. 18—Sonny Andrews, Ocean Park --W 10
Sept. 16—Frisco James, San Diego ------W 10

Oct. 13—Tiger Sheppard, Ocean Park....D 10
Nov. 7—George Kochan, Hollywood ..KO 5

1948

Feb. 24—Frisco James, Ocean Park .....W 10
Mar. 24—Bert Lytell, Oakland.....KO by 5
Sept. 13—Sonny Andrews, Ocean Park...L 10
Oct. 11—Sonny Andrews, Ocean Park..ND 8
Dec. 13—Charley Riggs, Ocean Park...KO 6

1949

Mar. 7—Eddie LaMarr, Ocean Park....KO 6
Mar. 14—Ramon Dioses, Ocean Park.....W 10
Apr. 5—Leonard Morrow, Los Ang..KO by 8
Apr. 19—Joe Kahut, Portland.....KO by 2
July 15—Jimmy Bivins, Las Vegas..KO by 2
Oct. 24—Lloyd Marshall, Tucson....KO by 3
Nov. 17—Pat McCafferty, Topeka...KO by 2

1950

May 4—Harry Matthews, Tacoma..KO by 3
Dec. 19—Abel Fernandez, Los Angeles..KO 4

BENNY JORDAN

Los Angeles, Calif., Welterweight

1950

Feb. 21—Earl Roland, Los Angeles.....W 4
Feb. 28—Baby Ike, Los Angeles.....W 4
Mar. 14—Baby Ike, Los Angeles.....W 4
Mar. 31—Oscar Reyes, Hollywood.....L 4
Apr. 3—Lonnie Hudson, Ocean Park....L 4
May 9—Oscar Reyes, Los Angeles.....L 4
May 22—Pete Servin, Ocean Park.....W 4
June 6—Pete Servin, Ocean Park.....L 4
June 9—Joe Torez, San Diego.....KO 5
June 13—Pete Servin, Ocean Park...KO by 3
July 25—Buddy Barton, Ocean Park.....W 4
July 31—Billy Jones, Ocean Park.....W 4
Aug. 8—Oscar Reyes, Los Angeles.....L 4
Aug. 15—Oscar Reyes, Los Angeles.....W 6
Aug. 18—Ray Acosta, Hollywood.....D 4
Nov. 7—Jimmy De Leon, Los Angeles...W 4

HENRY JORDAN

Born in Atlantic City, N. J. Negro Welterweight.

1942

Mar. 12—Frankie Grasso, Atlantic City..W 6
Mar. 26—Joey Stack, Atlantic City.....W 6
Apr. 23—Jiggs Donohue, Atlantic City..L 6
May 7—Johnny Rudolph, Atlantic City..W 6
June 25—Mayon Padlo, Phila. .....KO by 6
Aug. 3—Frankie Allen, Allentown.....KO 5
Nov. 19—Teddy Horton, Philadelphia.....L 6
Dec. 4—Bobby Garcia, Philadelphia...KO 2
Dec. 14—Sandy Mack, Philadelphia.....W 6
Dec. 25—Jiggs Donohue, Philadelphia ...L 6

1943

Feb. 11—Abie Kaufman, Philadelphia....W 6
Feb. 26—Red Rahn, Philadelphia.....D 8
Mar. 22—Red Rahn, Philadelphia.....W 6
Oct. 7—Frankie Saia, Philadelphia....W 6

1944

Feb. 10—Billy Arnold, Phila. .....KO by 1
Feb. 24—Julia Gallucci, Phila. .....W 6
Mar. 16—Mike Evans, Phila. .....W 8
Mar. 30—Buck Streater, Phila. .....NC 4
Apr. 6—Buck Streater, Phila. .....D 8
Apr. 27—Milo Theodorescu, Phila. .....W 8
May 26—George Martin, Worcester..KO by 4
July 24—Solomon Stewart, Newark....KO 5
July 31—Doug Carter, Newark .....W 6
Aug. 14—Georgie Williams, Baltimore....L 6
Sept. 5—Jimmy Taylor, Phila. .....W 6
Oct. 5—Jimmy Taylor, Phila. .....W 6
Oct. 9—Harold Green, Newark.....L 8
Oct. 10—Genaro Rojo, Hartford.....L 10
Oct. 27—Jimmy Doyle, Boston.....L 10
Nov. 11—Bobby Lakin, Brooklyn.....L 8
Nov. 27—Chuck Hunter, Newark....KO by 2
Dec. 5—Eddie Moore, Trenton.....KO 3
Dec. 19—Oscar Suggs, Trenton.....W 8

1945

Jan. 6—Bert Lytell, Brooklyn.....KO by 4
Jan. 10—Benny Williams, Elizabeth.....L 6
Jan. 16—Phil Palmer, Brooklyn.....D 8
Jan. 29—Bernie Miller, New York.....NC 4
Feb. 5—Solomon Stewart, Newark.....W 6
Feb. 13—George "Red" Doty, Hartford ..W 10
Feb. 28—Jimmy Palmer, Elizabeth.....L 6
Mar. 6—Lige Drew, Hartford.....L 10
Mar. 14—Vincent Jones, Elizabeth...KO by 2
Apr. 3—Art Robinson, Hartford.....L 10
Apr. 10—Jerry Fiorello, Brooklyn.....W 8
Apr. 23—Lige Drew, Holyoke.....L 10
May 1—Joe Curcio, Jersey City....KO by 1
May 29—Art Robinson, Hartford.....W 10
June 18—Freddie Torres, Newark.....KO 1
July 3—Morris Reif, Brooklyn.....L 8
July 24—Freddie Camuso, New Bedford W 10
July 31—Chalky Wright, Brooklyn..KO by 6
Aug. 13—Nava Esparza, Providence.....L 10
Aug. 20—Johnny Jones, Providence.....L 10
Aug. 28—Billy Morris, New Bedford.....L 10
Sept. 24—Freddie Camuso, Providence...W 10
Oct. 8—Ralph Zanelli, Providence.....L 10
Nov. 13—Danny Kapilow, Brooklyn..KO by 3
Dec. 10—Vic Costa, New Britain.....L 10

1946

Jan. 10—Cecil Hudson, Baltimore.....L 10
Feb. 7—Lou Fortune, Atlantic City.....D 8
Feb. 26—Vince La Salva, N. Y. C.....L 8
Mar. 28—Bobby Ruffin, Baltimore.....W 10
Apr. 19—Vic Dellicurti, Baltimore.....W 10
May 13—Steve Belloise, Baltimore.....L 10
June 11—Tony Falco, Hartford.....D 8
June 18—Tony Falco, Hartford.....D 10
July 9—Joey Albina, Norwalk.....L 8
July 15—Cecil Hudson, Brooklyn.....L 8
Aug. 22—Bernard Docusen, Brooklyn....L 10
Oct. 7—Ralph Zanelli, Baltimore.....L 10
Oct. 21—Leroy Haynes, New Britain....W 10
Oct. 28—Izzy Jannazzo, Providence.....W 10
Oct. 31—Bee Bee Wright, Harrisb..KO by 3
Nov. 25—Wayland Douglas, Providence..L 10

1947

Jan. 21—Jimmy Hill, Hartford .....W 10
Mar. 3—Mickey Doyle, Newark .....D 10
Mar. 25—Bobby Pryor, Hartford .....D 10
Mar. 31—Johnny Green, Newark .....L 10
Apr. 15—Norman Rubio, Queens .....KO 1
Apr. 22—Mickey Doyle, Youngstown....W 10
May 6—Norman Rubio, Queens .....D 10
May 20—Mike Birskovich, Youngstown..KO 3
June 6—Ray Spurlock, N. Y. C. .....W 6
June 25—Sonny Horne, Youngstown .....L 10
Aug. 20—Johnny Green, Youngstn..KO by 2
Sept. 9—Bernard Docusen, Elizabeth ..L 8
Nov. 17—Joe Blackwood, Holyoke .....L 10
Dec. 8—Tony Riccio, Newark.....D 8
Dec. 22—Joe Curcio, Newark.....W 8

1948

Jan. 13—Levi Southall, Kansas City..KO by 2
Jan. 27—Carey Mace, Hartford .....W 10
Feb. 2—Johnny Greco, Montreal..KO by 8
July 8—Johnny Cesario, Fall River.....L 10
July 19—Johnny Cesario, Providence....L 10
Aug. 9—Frank Saucedo, Springfield...KO 1
Nov. 16—Lester Felton, Detroit.....L 10

1949

Jan. 4—Johnny Kaufman, Buffalo.....L 10
Mar. 2—Jerome Frazier, Milwaukee.....L 10
Mar. 28—Charley Williams, Newark.....L 10
Sept. 26—Walter Cartier, Newark.....L 10
Oct. 17—Bill Daley, Brooklyn.....L 8

1950

Jan 26—Sonny Bunn, Hartford.....W 10
Feb. 24—Billy Patterson, New York.....L 6
Apr. 17—Tommy Bell, Hartford.....W 10

LOU JOSEPH

Seattle, Wash., Welterweight

1949

Apr. 28—Don Cain, Seattle.....KO 4
Sept. 20—Frankie Gimbel, Seattle .....W 8
Oct. 4—Paul Kennedy, Seattle.....D 10
Nov. 4—Phil Sampson, Seattle .....KO 7

1950

Jan. 10—Charley Johnson, Seattle.....KO 1
Mar. 16—Dick Wolfe, Tacoma.....D 10
Apr. 18—Bruce Richardson, Seattle.....W 10
May 16—Buford Ransom, Seattle.....KO 6
Oct. 31—Bob Torrance, Los Angeles.....W 6
Nov. 14—J. J. Crackwell, Los Angeles....D 6
Dec. 5—Cordell Jones, Los Angeles....KO 3

MARCUS JUAREZ

Ocean Park, Calif., Middleweight

1950

Mar. 27—Frankie Fuller, Ocean Park....W 4
Apr. 3—Rocky Slater, Ocean Park.....L 4
Apr. 17—Rocky Slater, Ocean Park.....W 4

JOHNNY JULIANO

(Joey Sulick)

New York Middleweight

1942

Oct. 19—Mickey Canty, Holyoke.....W 6
Nov. 2—Mickey Canty, Holyoke.....W 6

1943

Jan. 13—Perry Lowe, Elizabeth.....W 6
Jan. 29—Larry Fontana, Elizabeth.....D 6
Mar. 3—Pete Geno, Elizabeth.....W 6
Mar. 12—Bobby Gunther, Trenton.....W 8
Mar. 24—Gene Johnson, Elizabeth.....W 6
Apr. 1—Phil Norman, New Bedford.....W 8
May 3—Felix Morales, Newark.....KO 2
May 7—Terry Gibson, Boston.....W 8
May 27—Johnny Jones, Elizabeth.....D 6
June 22—Johnny Jones, Union.....W 8
July 8—Joey Haddad, Union City.....W 8
Sept. 14—Willie Cheatum, Jersey City...D 8
Sept. 28—Willie Cheatum, Jersey City...W 8
Dec. 6—Robert Simmons, Chicago.....W 10

1944

Feb. 18—Sammy Daniels, Boston.....D 10
Mar. 3—Red Doty, Boston.....W 10
June 27—Johnny Jones, Hartford.....W 10
Oct. 2—Joe Matone, Holyoke.....W 10
Dec. 6—Julio Galucci, Elizabeth.....W 6

1945

Jan. 16—Joe Curcio, Jersey City....KO by 7

1948

Mar. 6—Billy Dooley, Brooklyn.....KO 2
Mar. 27—Jimmy Pierce, Brooklyn.....KO 2
Apr. 17—Joey Peralta, Brooklyn.....W 8

1949

Feb. 19—Willie Odom, Brooklyn.....KO 4
Mar. 12—Joe Martino, Brooklyn .....W 8

1950

Apr. 3—Roger Whynott, Brooklyn.....KO 3
Aug. 31—Carlin Scott, New York City...W 8
Oct. 19—Claude Hammond, Brooklyn...W 8
Nov. 9—Tommy Ciarlo, Brooklyn.....W 8

AARON JUNIOR

Los Angeles, Calif., Lightweight

1950

May 7—Reuben Salazar, Ocean Park....L 4
May 12—Lee Burton, Hollywood.....W 4
June 6—Roger Trevino, Ocean Park.....D 4
June 13—Reuben Salazar, Ocean Park....L 4
June 19—Tiger Snyder, Ocean Park.....D 4
July 11—Johnny Novello, Los Angeles...W 4
July 14—George Kramer, Hollywood.....L 4
July 28—Joe Gurrola, Hollywood.....L 4
Aug. 7—Bobby Brewer, Ocean Park.....L 4
Aug. 8—Bobby Brewer, Los Angeles.....D 4
Aug. 11—Roberto Cruz, Hollywood.....D 2
Aug. 15—George Kramer, Los Angeles....L 4
Aug. 18—George Kramer, Hollywood.....L 4
Aug. 29—Bobby Brewer, Los Ang....KO by 4
Sept. 15—Joey Perez, Hollywood.....D 4
Sept. 25—Jesse Robles, Ocean Park.....L 4
Sept. 29—Joe Gurrola, Hollywood.....L 4
Oct. 6—Al Galindo, Ocean Park.....W 4
Oct. 16—George Kramer, Ocean Park...W 4
Oct. 27—Juan Hernandez, Hollywood....W 4
Nov. 6—Al Simmons, Ocean Park.....W 4
Nov. 13—Jimmy Hayes, Ocean Park.....L 4
Nov. 14—Tello Cruz, Los Angeles.....L 4
Nov. 21—Jose Arguelles, Los Angeles....W 4
Dec. 12—Pinky Martinez, Los Angeles...W 4

YOUNG JUNIOR

Springfield, Mass., Negro Lightweight

1945

Sept. 24—Armand St. John, Holyoke....W 4
Oct. 8—Armand St. John, Holyoke.....W 4
Oct. 22—Benny Davis, Holyoke.....KO 3
Oct. 29—Armand St. John, Holyoke.....W 4
Nov. 5—Don Blanchard, Holyoke.....KO 2
Nov. 9—Teddy Swain, Worcester..KO by 5
Dec. 5—Gene Leblanc, Brockton ..KO by 1
Dec. 10—Jerry Lavigne, Holyoke.....KO 3

1946

Feb. 18—Gene Davis, Holyoke.....W 6
Mar. 4—Rollie Renaud, Holyoke.....W 6
Mar. 18—Chuck Kelly, Holyoke.....W 6
Mar. 25—Archie Goodbee, Holyoke.....L 6
May 6—Joey Schultz, Holyoke.....W 6
June 12—Billy Warren, Worcester.....W 6
July 8—Chilendrino Valencia, Springfield .....KO by 4
Aug. 2—Joe Monteiro, Pittsfield.....W 6
Aug. 15—Roy Andrews, Pittsfield.....L 6
Aug. 22—Blond Tiger, Bristol.....D 8
Aug. 30—Lee Salerno, Pittsfield.....L 6
Sept. 2—Dino Bleta, Springfield.....L 6

1947

Jan. 6—Harry Hintlian, Provid....KO by 3
Jan. 27—Blond Tiger, Boston .....W 6
Feb. 11—Johnny Holmes, Hartford .....W 6
Feb. 21—Al Smith, Athol .....D 8
Feb. 24—Thompson Harmon, New Britain .....W dis. 2
Mar. 7—Al Smith, Athol .....D 8
Mar. 17—Dusty Rivers, Providence .....W 8
Apr. 11—Bobby English, Athol .....W 8
May 5—Roy Andrews, Providence ....W 8
May 9—George Reneault, Norwich ....L 6
June 3—Billy Carroll, North Adams ..KO 3
July 18—Joe Martino, North Adams....W 10
July 28—Hubert Gagnier, Springfield....W 6
Aug. 4—Dino Bleta, Springfield .....W 8
Aug. 22—Corky Davis, North Adams ..KO 5
Sept. 26—Filberto Osario, Worcester ....W 10
Oct. 10—Roy Andrews, Worcester .....L 10
Dec. 1—Leon LeBlond, Lewiston.....W 10

1948

Jan. 12—Ted Davis, Holyoke.....L 10
Apr. 12—Maurice LaChapelle, Troy KO by 6
May 20—Tony Ducharme, Worcester.....D 8
June 29—Doc Blanchard, Pittsfield.....W 6
July 7—Nick Stato, New Bedford.....L 10
July 28—Willie Pep, Utica.....KO by 1
Oct. 11—Blond Tiger, Holyoke.....W 6
Nov. 16—Andy Bishop, Hartford.....L 8

1949

Jan. 11—Roy Andrews, Salem .....KO by 2
Feb. 28—Maurice LaChance, Lewiston....L 10
Mar. 7—Maurice LaChance, Lewiston...L 10
May 5—Percy Bassett, Atlantic C..KO by 3
June 23—Charley Donovan, North Adams W 8
Aug. 8—Tomas Beato, Springfield.....L 6
Aug. 16—Tomas Beato, Springfield.....L 6
Aug. 23—Bobby Polowitzer, New Bedford .....D 10
Aug. 29—Roger Lessard, Springfield.....W 6
Sept. 13—Bobby Polowitzer, Hartford....W 8
Sept. 30—Joey Lorenz, North Adams....W 6
Oct. 4—Andy Bishop, Hartford.....W 8
Nov. 1—Hermie Freeman, Lewiston..KO by 7

1950

Jan. 23—Vic Young, Providence.....W 6
Feb. 9—Jesse Underwood, Fall River...W 10
Feb. 16—Jesse Underwood, Fall River....L 10
Feb. 22—Bobby Lloyd, Pittsfield....KO by 4
Mar. 30—Mario Pacheco, Fall River.....L 10
Apr. 13—Mario Pacheco, Fall River.....L 10
May 1—Armand Savoie, Montreal..KO by 4
July 24—Gene LeBlanc, Pittsfield.....L 6
Aug. 1—George Edmunds, Hartford.....L 6
Aug. 28—Paddy DeMarco, Brooklyn.....L 10
Sept. 18—George Edmunds, Holyoke.....D 6
Sept. 26—Alan McFater, Toronto.....L 8
Oct. 2—Jack Tracy, Holyoke.....W 6
Oct. 9—Ralph Jacobs, Holyoke.....D 6
Oct. 24—Willie Woods, Hartford.....W 6
Oct. 30—Alan McFater, Toronto.....L 8
Dec. 4—Dave Seabrook, Holyoke.....W 6

BILLY JUSTINE

Philadelphia, Pa., Welterweight

1946

Mar. 21—Al Vittoria, Philadelphia.....L 6
Apr. 25—Charley Williams, Philadelphia W 6
Sept. 10—Billy Mimms, Philadelphia....W 6
Sept. 17—Mayon Padlo, Philadelphia.....W 8
Oct. 10—Willie Cheatum, Philadelphia...W 6
Oct. 24—Billy Nixon, Philadelphia KO by 7
Nov. 13—Bob Maloney, Philadelphia.....D 6
Dec. 9—Bob Maloney, Philadelphia.....D 8

1947

Jan. 2—Artie DiPietro, Philadelphia..KO 2
Jan. 16—Doug Ratford, Philadelphia....L 8
Feb. 6—Jerome Frazier, Phila.....KO by 1
Feb. 20—Pete Spotti, Philadelphia .....W 6
Mar. 27—Johnny Williams, Phila. ..KO by 2
May 15—Chuck Cooper, Philadelphia ..KO 2
July 10—Otis Graham, Camden .....D 8
Aug. 28—BeeBee Wright, Atlantic City..L 8

Sept. 18—Kid Gavilan, Philadelphia.....L 8
Nov. 27—George Hill, Philadelphia.....W 6

1948

Jan. 5—Honey Johnson, Phila.....KO by 3
Jan. 29—Lennox Dingle, Philadelphia..W 6
Feb. 19—Herman McCray, Philadelphia..W 8
Aug. 24—Charley Williams, Elizabeth...L 8
Oct. 25—Freddie Dawson, Chicago KO by 1

1949

Aug. 8—Primos Cutler, Wilkes Barre....L 8

1950

Nov. 6—Marshall Clayton, Baltimore..KO 4
Dec. 4—Sonny Boy West, Baltimore.....L 10

EDDIE KAHUT

Woodburn, Ore. Middleweight

1950

June 26—Whitey Kirsch, Portland .....KO 2
July 18—Danny Forrest, Portland .....KO 1

JOE KAHUT

Born at Woodburn, Oregon, on June 19, 1923. Heavyweight. Had no amateur bouts. Started boxing professionally in 1941 at Salem, Oregon. Won seven preliminary bouts in Salem.

1942

Dec 4—Dickie Bird, Portland, Ore.....KO 3
Dec. 18—Johnny Cobell, Portland, Ore..KO 2

1943

Jan. 1—Leroy Wade, Portland, Ore...KO 5
Mar. 26—Speedy Cannon, Portl'd, Ore..KO 5
Apr. 16—Jimmy Allen, Portland, Ore...KO 6
May 14—Roman Starr, Portland, Ore....W 10
June 15—Lou Pitts, Portland, Ore.....W 10
July 12—Young Otto, Portland, Ore.....W 10
July 30—Bob Berger, Salem, Ore.....W 10
Aug. 27—Jim Walker, Portland, Ore....KO 3
Sept. 24—Leo Turner, Portland, Ore.....D 10
Nov. 5—Leo Turner, Portland, Ore.....D 15
(Oregon State Middleweight Championship)
Dec. 17—Jimmy Casino, Portland, Ore...D 10

1944

Jan. 1—Dallas Bennett, Portland.....KO 4
Feb. 4—Pedro Hermosillo, Portland....W 10
Feb. 18—Billy Sullivan, Portland.....KO 3
Mar. 17—Pedro Rodriguez, Port'and....KO 4
Apr. 21—Bob Blevins, Portland.....W 10
May 26—Lloyd Marshall, Portland.....L 10
July 28—Leo Turner, Portland.....KO 15
Aug. 25—Verne Earling, Portland.....KO 11
Sept. 25—Costello Cruz, Portland...KO by 8
(Pacific Coast Light Heavy title)
Oct. 27—Paul Hartnek, Portland.....KO 3

In U. S. Navy

1945

Mar. 2—Jack Huber, Port'and.....KO 3
May 4—Jack Dillich, Portland .....KO 3
May 25—Moose Kennedy, Portland....KO 9
Aug. 16—Moose Kennedy, Portland....KO 5
Sept. 7—Al Jordan, Portland.....KO 5
Oct. 12—Fitzy Fitzpatrick, Portland....W 10

1946

Jan. 11—Gus Lesnevich, Portland..KO by 1
Feb. 15—Johnny Butler, Portland.....KO 3
Mar. 29—Buddy Millard, Portland.....KO 2
Apr. 16—Fitzy Fitzpatrick, Los Angeles KO 7
May 17—Bob Nestell, Portland.....KO 4
June 4—Fitzy Fitzpatrick Los Angeles D 10
June 28—Jack Hughes, Portland.....KO 3
July 26—Fitzy Fitzpatrick, Portland....W 15
Sept 6—Costello Cruz, Portland.....L 10
Oct. 29—Freddie Schott, Los Angeles...W 10

1947

Feb. 4—Bobby Zander, Los Angeles....L 10

1948

Feb. 10—George Kochan, Seattle.....KO 6
Mar. 2—Bobby Zander, Portland.....KO 5
Apr. 6—Roy Hawkins, Portland.....W 10
May 11—Bill Peterson, Portland.....L 15
June 22—Joey Maxim, Portland.....L 10
Oct. 8—Jerry McSwain, Hollywood...KO 7
Oct. 19—Joey Maxim, Portland.....W 15
Dec. 3—Lloyd DeLucchi, Seattle .....KO 4

1949

Jan. 18—Dutch Culbertson, Seattle.....D 10
Feb. 8—Dutch Culbertson, Portland....W 15
Apr. 5—Dutch Culbertson, Portland.....L 10
Apr. 19—Watson Jones, Portland.....KO 2
June 17—Babe Gordon, Roseburg.....L 10
Aug. 8—Grant Butcher, San Francisco..L 10
Oct. 25—Joey Maxim, Cincinnati..KO by 5
Nov. 22—Ray Stevens, Portland.....KO 8
Dec. 16—Tony Bosnich, Portland.....KO 3

1950

Jan. 10—Johnny O'Neill, Portland ....KO 9
Feb. 17—Rusty Payne, Portland .....L 10
Mar. 14—Bill Petersen, Portland .....KO 4
June 26—Grant Butcher, Portland .....W 12
July 18—Rex Layne, Portland .....L 12
Aug. 30—Rusty Payne, Spokane.....NC 3

JOHNNY KAMBER

Livingston, N. J., Lightweight

1949

Feb. 16—Bill Williams, New York.....KO 2
Feb. 23—Freddy Smith, New York.....L 4
Mar. 16—Jim Fredericks, New York.....W 4
Mar. 28—Billy Carpenter, Newark.....KO 3
Apr. 12—Benny Smith, New York.....W 6
May 2—Stokes Thomas, Newark.....D 4
May 12—Hubert Winfield, New York..KO 2
June 6—Ralph Jacobs, Newark.....W 4
June 30—Bruno Lijoi, Brooklyn.....L 6
July 14—Joey Rigano, Brooklyn.....W 6
Aug. 3—Charley Donovan, New York..W 6
Oct. 20—Johnny Lemons, New York ....D 6
Nov. 7—John Lemons, Brooklyn.....KO 2
Nov. 22—Bobby Nicholas, Newark ....KO 1
Nov. 28—Jerry Kortright, Brooklyn....KO 3
Dec. 19—Rafael LaBoy, New York .....W 6

1950

Jan. 2—Billy Proctor, Brooklyn.....KO 3
Jan. 11—Filberto Osario, New York ....W 6
Mar. 13—Ben Smith, Brooklyn .....KO 3
Mar. 21—Leslie Petteway, New York....W 6
May 11—Benny Smith, New York ....KO 3
June 20—Ralph Jacobs, Elizabeth .....W 6
June 29—Joe Torres, New York .....W 6
July 27—Rudy Pasco, Brooklyn .....W 8
Aug. 10—Bill Murphy, Brooklyn .....W 8
Sept. 7—Bill Murphy, Brooklyn .....L 8
Oct. 11—Johnny Moran, New York .....W 6
Nov. 6—Harry Diduck, New York.....W 8
Nov. 14—Frankie Carrao, New York....KO 4
Dec. 26—Danny Colletti, New York.....W 8

HERKY KAMINSKY

Pittsburgh, Pa., Bantamweight

1948

Mar. 15—Chuck Wilkerson, Ocean Park..L 4
Mar. 19—Cecil Schoonmaker, Hollywood..L 4

1949

Mar. 17—Arnie McKee, Pittsburgh ....W 6
Apr. 7—Arnie McKee, Pittsburgh .....W 6
May 18—Bill Bossio, Pittsburgh .....W 6
June 27—Billy Lima, Pittsburgh .....D 8
Aug. 3—Billy Lima, Pittsburgh .....L 10
Oct. 13—Bill Bossio, Pittsburgh .....L 8
Nov. 16—Billy Lima, Erie, Pa.....W 10

1950

May 24—Eddie Burgen, Cincinnati.....L 8
July 18—Bill Bossio, Pittsburgh....KO by 7

GEORGE KAPLAN

Brooklyn, N. Y., Heavyweight

1947

Oct. 6—Cecil Davis, Newark.....KO by 3

1948

Aug. 25—John Williams, N. Y. C.....KO 2
Sept. 8—Bob Jefferson, N. Y. C.....KO 4
Oct. 11—John Williams, Brooklyn.....KO 2
Oct. 16—John Garner, Brooklyn.....W 6
Oct. 27—Art Brown, N. Y. C.....W 6
Nov. 29—Ray Shaft, Brooklyn.....KO 2
Dec. 13—Fred McManus, Brooklyn.....W 6

1949

Jan. 17—Jimmy Hill, Brooklyn .....KO 1
Feb. 14—Don Mogard, Brooklyn.....W 6
Apr. 23—Eddie Brown, Brooklyn .....KO 3
May 21—Ernie Conyer, Brooklyn .....KO 4
Oct. 15—Eddie Davis, Brooklyn .....KO 2
Nov. 17—Johnny Bassett, Brooklyn....KO 2
Dec. 1—James Connelly, Brooklyn....KO 2
Dec. 21—Dulio Spagnolo, New York....W 8

1950

Apr. 13—James Walls, Brooklyn.....KO 5
May 8—Johnny Melko, Brooklyn .....KO 4
June 12—Keen Simmons, Poughkeepsie..W 8
July 27—Lonnie Clark, New York .....W 8
Nov. 14—Johnny Williams, London..KO by 7

PAUL KAYLOR

Sacramento, Cal., Middleweight

1949

Mar. 22—Dean Hubbard, Sacramento ----W 8
May 17—Dean Hubbard, Sacramento --KO 7
June 7—Tut Tabor, Sacramento ------KO 1
Nov. 1—Earl Turner, Sacramento------L 10

1950

Jan. 4—Earl Turner, Sacramento ------L 10
Mar. 7—Art Soto, Sacramento ---------L 10
Nov. 30—Charley Cato, Sacramento-KO by 7

JOHNNY KAZMIERCZAK

Buffalo, N. Y., Heavyweight

1949

Mar. 22—Don Compo, Buffalo ---------KO 2

1950

Feb. 7—Elliot Beckham, Buffalo -------W 6
Apr. 20—Chuck Jennings, Scranton------W 6
May 2—Dan Moray, Buffalo ----------L 6
May 8—James J. Parker, Toronto--KO by 5

EARL KEEL

Los Angeles, Calif., Light Heavyweight

1950

June 13—Dave Kelly, Los Angeles--KO by 4
July 11—Dave Kelly, Los Angeles ------L 4
July 25—Gabe Freeman L. Angeles KO by 4
Aug. 4—Lou Newman, Los Angeles----KO 2
Aug. 15—Ray Louis, Los Angeles -------L 4
Aug. 18—Ray Louis, Hollywood-----KO by 4
Sept. 17—Gabe Freeman, Ocean Park----W 4
Sept. 22—Gabe Freeman, Hollywood ----W 4
Sept. 25—Gabe Freeman, Ocean Park----W 4
Sept. 29—Ray Louis, Hollywood --------W 4
Oct. 9—Gabe Freeman, Ocean Park-----W 4
Oct. 31—Ray Louis, Los Angeles---------L 4
Nov. 6—Ray Louis, Ocean Park---------W 4
Nov. 13—Frankie Crane, Ocean Park-----L 4
Dec. 6—Ray Louis, Los Angeles---------W 4
Dec. 12—Jackie Condon, Los Angeles----W 4
Dec. 29—Jackie Condon, Hollywood---KO 4

BOB KEELING

Cincinnati, O., Featherweight

1947

June 9—Carmen Iacobucci, Cincinnati---L 4
Aug. 13—Jim Christer, Cincinnati --KO by 3
Nov. 10—Carmen Iacobucci, Cincinnati--D 4
Dec. 8—Jim Christer, Cincinnati--------W 4

1948

Feb. 23—Jimmy Christian, Cinn.-----KO by 3
Aug. 16—Art Edmundson, Cincinnati-----L 6
Sept. 17—Wally Rose, Louisville---------W 4
Nov. 16—Art Edmundson, Cincinnati-----L 6

1949

Jan. 24—Carman Iacobucci, Cincinnati --W 6
Feb. 18—Dick Armstrong, Dayton ------W 4
Feb. 28—Bob Holliday, Cincinnati ------L 4
Mar. 25—Charles Scott, Columbus ------W 6
May 23—Bob Holliday, Cincinnati ------D 6
Nov. 14—Pee Wee Watson, Dayton ------W 6
Dec. 7—Pee Wee Watson, Dayton ------W 6

1950

July 31—Clarence Harbin, St. Louis-KO by 2

DON KEELING

Cincinnati, O., Lightweight

1948

Sept. 17—Jackie Redcross, Louisville----KO 1
Dec. 7—Oliver Cobbins, Louisville ----W 6

1949

Jan. 10—Charley Scott, Cincinnati --KO by 4
Mar. 21—Reggie Martina, Huntington ----L 8
May 23—Wallace Smith, Cincinnati -KO by 2
Aug. 24—Charley Scott, Cincinnati ----W 3

1950

Feb. 7—Art Edmunson, Cincinnati ----KO 1
June 19—Jesse Underwood,
Huntington ----------KO by 4
Aug. 22—Art Edmunson, Huntington ----L 6

(6-3) 30-5

JULIE KEENE

Washington, D. C., Light Heavyweight

1947

—Joe Mosley, Washington, D. C.--W 4
—Johnny Welch, Virginia-----W dis. 2
—Johnny Izzo, Pennsylvania -----L 6
—Charlie Hoyle, Baltimore ------KO 3

1948

May 15—Syd Gerald, Wash., D. C.--------W 4
Aug. 23—Don Hassock, Baltimore--------W 6
Sept. 30—Holly Mims, Wash., D. C.--------L 6
Oct. 4—Holly Mims, Washington-------W 4
Oct. 18—Jack Holt, Wash., D. C. --KO by 2
Oct 21—Norval Gaddis, Wash., D. C.-----W 4
Nov. 17—Art Bethea, Washington--------W 5
—George Krestos, Pennsylvania --W 6
—Cab Calloway, Pennsylvania---W 6
—Billy Malone, Pennsylvania ---W 6
—Sonny Marsh, Pennsylvania ---W 6
—Bill Bradley, Pennsylvania ----W 6
—Joe Hannon, Washington ------W 6

1949

Jan. 24—Eddie Wilson, Washington ----W 6
Feb. 7—Kid Wolfe, Washington --------W 5
Apr. 11—Al Wright, Washington ------KO 2
May 16—Roland Randell, Washington --W 5
July 13—Johnny Holt, Washington ------W 5
Aug. 14—Bill Harrington, Clarksburg,
W. Va.----------W 6
Sept. 26—Joe Blackwood, Washington --W 10
—Holly Mims, Washington ------W 6
—Eddie Wilson, Washington -----W 6
—Johnny Pratt, Oak Bluff, Mass.-W 8
—Harvey Jones, Washington ----KO 2
Nov. 4—Richie Dallas, Washington-KO by 3

1950

Jan. 20—Red Arrow, Washington --KO by 2
Feb. 27—Al Winn, Washington --------KO 5
Mar. 27—Sipio Lofton, Washington ----W 10
Oct. 2—Roland Randell, Washington--KO 7
Oct. 23—Red Arrow, Washington ------KO 2
Nov. 13—Chubby Wright, Washington ---W 10

SAM KEFALOS

Detroit, Mich., Welterweight

1950

June 12—Ernie Jackson, Toledo-----KO by 1
July 3—Al Payette, Windsor----------D 4
July 10—Ronnie Carroll, London, Ont.-KO 3
Aug. 2—Jackie Thompson, Detroit ----KO 1

LYLE KEHOE

Vancouver, B. C., Lightweight

1950

Feb. 2—Terry Forrest, Vancouver-------W 4
Mar. 10—Marvin Smith, Vancouver -----W 4
Mar. 24—Arturo Lopez, Vancouver -----W 6
May 19—Red Garrison, Vancouver -----W 8
Nov. 9—Blackie Vandeveer, Vancouver-L 6

DAVE KELLY

Los Angeles, Calif., Light Heavyweight

1950

June 13—Earl Keel, Los Angeles -------KO 4
June 19—Gabe Freeman, Los Angeles --W 4
July 17—Jimmy Indiana, Ocean Park----L 6
July 25—Jimmy Indiana, Ocean Park --W 4
Aug. 1—Gabe Freeman, Los Angeles --KO 4
Aug. 29—Gabe Freeman, Los Angeels ---W 4
Sept. 1—Jackie Condon, Hollywcod ----W 4
Sept. 17—Ray Louis, Ocean Park --------W 4
Sept. 26—Ray Louis, Los Angeles -------W 4
Oct. 2—Gabe Freeman, Ocean Park ---W 4
Oct. 24—Gabe Freeman, Los Angeles----W 4

EARL (BABE) KELLY

Philadelphia, Pa., Flyweight

1947

Feb. 14—Joe Cucinotti, Philadelphia-----L 6
Mar. 7—Sal Clementine, Philadelphia---L 6
Mar. 21—Sal Clementine, Philadelphia---L 6
Apr. 14—Sal Clementine, Allentown----KO 1
Sept. 30—Joe Cucinotti, Philadelphia
KO by 6
Nov. 24—Joe Cucinotti, Philadelphia-----W 6
Dec. 9—Johnny Davis, Camden--------KO 2

1948

Feb. 6—Joe Cucinotti, Philadelphia ----L 6
Apr. 23—Tony Cocco, Philadelphia ------L 6
Oct. 23—Johnny Arduini, Philadelphia--L 6
Nov. 6—Johnny Arduini, Philadelphia--L 6
Nov. 11—Johnny Arduini, Philadelphia--L 6
Dec. 9—Art Randall, Atlantic City ------L 6

1949

Jan. 6—Nick Romagnoli, Philadelphia KO 1
Feb. 3—Tony Cocco, Philadelphia ------L 6
Mar. 24—Cosmo Greco, Philadelphia --KO 3

Apr. 14—Frankie Sodano, Philadelphia..L 6
Apr. 21—Eddie Martin, Phila. .....KO by 1
Sept. 29—Frankie Sodano, Phila. ....KO by 1
Nov. 17—Nick Romagnoli, Philadelphia..W 4

1950

July 25—Elmer Lakatos, Pittsburgh..KO by 2

JOE KELLY

Oakland, Calif., Welterweight

1946

May 29—Oscar Smith, Oakland ....KO by 1
June 12—Max Ankele, Oakland .....W 4
June 28—Hammo Kazarian, San Fr..KO by 2
Aug. 14—Max Ankele, San Francisco....L 4
Oct. 8—Joe Guzman, Stockton .....W 4
Oct. 9—Oscar Smith, Oakland.....W 4
Oct. 28—Max Ankele, Oakland.....D 6
Nov. 1—Billy Lee, San Francisco.....W 4
Nov. 27—Hammo Kazarian, Oakland.....D 4
Dec. 4—Hammo Kazarian, Oakland...KO 3
Dec. 13—Billy Gibson, San Fran.....D 6

1947

Jan. 31—Mickey Gimbell, San Fran....KO 5
Feb. 25—Earl Syas, Sacramento.....D 4
Mar. 25—Ken Monor, Honolulu.....W 5
Mar. 31—Butch O'Hara, Honolulu.....D 5
Apr. 25—Butch O'Hara, Honolulu.....W 8
May 6—Lewellyn Strohlin, Honolulu..KO 5
June 19—Billy Harrison, San Fran.....KO 3
July 16—John L. Davis, Oakland....KO by 1
Aug. 8—Leroy Willis, San Francisco....D 8
Aug. 15—Leroy Willis, San Francisco....L 6
Sept. 10—John L. Davis, Oakland.....L 6

1948

Jan. 7—Roughouse Oliver, Oakland ..KO 2
Jan. 26—Leroy Willis, San Francisco ...W 6
Mar. 17—Benny Walker, Oakland .....L 6
May 5—Doyle Upchurch, Cincinnati....W 6
May 26—Oliver Cobbins, Cincinnati ....W 6
July 14—Ronnie Harper, Cincinnati .....W 6
Sept. 7—Wild Bill Clark, Huntington ...W 6
Sept 28—Bobby La Londe, Detroit ....KO 2
Oct. 5—Jay Watkins, Detroit.....L 6
Nov. 15—Doug Medley, Cincinnati.....L 6
Nov. 29—Doug Medley, Cincinnati.....D 6

1949

Jan. 24—Bud Smith, Cincinnati ....KO by 1
Feb. 28—Jesse Underwood, Huntington ..L 8
July 20—Doug Medley, Cincinnati .....W 8
Aug. 24—Doug Medley, Cincinnati .....L 6
Oct. 14—Frankie Muche, Chicago .....W 4

1950

Jan. 2—Willie Hull, Chicago .....KO 4
Jan. 16—Milton Scott, Chicago ....KO by 3
Apr. 10—Eddie Brandt, Chicago.....D 5
July 10—Aberdeen Lynch, St. Louis ....L 6
Aug. 8—Allie Gronik, Detroit .....L 6

NORMAN KELLY

New York, N. Y., Middleweight

1948

Feb. 3—Joe Casimano, New York .....L 4
Feb. 17—Buddy Rose, Brooklyn.....KO 4
Feb. 21—Vince Angelo, Brooklyn .....W 4
Feb. 24—Tony Spera, Brooklyn .....KO 2
Feb. 28—Johnny Britenbruck, Brooklyn..L 4
Mar. 2—Charley Italiano, New York ...W 4
June 21—Billy Stockett, New York .....L 4
July 6—Johnny Zilka, New York .....W 4
July 26—Fred Pedreiere, New York .....W 4
Aug. 30—Johnny Britenbruck, N. Y.....L 8
Oct. 15—Carmine Caffarello, N. Y.....KO 3
Oct. 30—Doug Coley, Brooklyn.....W 4
Nov. 6—Tommy Varsos, Brooklyn..KO by 1
Dec. 16—Steve Klepeis, Paterson.....L 6

1949

Jan. 10—Leon Johnson, New York ....KO 4
Jan. 15—Jimmy Walters, Brooklyn .....L 6
Jan. 29—Steve Klepis, Brooklyn .....L 6
Mar. 19—Bobby Wilson, Brooklyn .....W 4
Mar. 29—Jack Duffy, Brooklyn .....KO 3
Apr. 9—Casto Shimkevich, Brooklyn ..W 6
June 2—Carmine Vitale, New York..KO by 4
Nov. 10—Bobby Tighe, Brooklyn .....KO 4
Dec. 10—Bill Brenner, Brooklyn .....W 6
Dec. 14—Lou Valles, New York .....L 8

1950

Jan. 7—Jimmy Flood, Brooklyn ..KO by 6
Jan. 21—Vinnie Cidone, Brooklyn..KO by 3

PAT KELLY

Erie, Pa., Welterweight

1948

Jan. 13—Johnny Delaney, Salem .....KO 6
Feb. 10—Pat Demers, Salem .....KO by 2
Feb. 16—Johnny Parker, Holyoke .....W 6
Feb. 17—Irving Rose, Brooklyn .....KO 4
Feb. 20—Billy Mays, Worcester ....KO by 2
Feb. 27—Carter Holmes, Worcester..KO by 2
Mar. 9—Oliver Desmarais, Manchester..W 10
Mar. 16—Steve Kronis, Manchester ...KO 3
Mar. 30—Florient Demarais, Manchester..W 10
Apr. 9—Lenny LaBrutta, Boston .....W 6
Apr. 12—Billy Morris, Holyoke .....KO 3
Apr. 16—Jerry King, Boston .....D 6
July 27—Charlie Donovan, New York..KO 2
Aug. 2—Roy Thomas, New York.....W 6
Aug. 16—Willie Serrano, New York .....W 6
Aug. 26—Al Costantino, New York .....W 6
Oct. 1—Al Costantino, New York .....L 8

1949

Mar. 30—Tommy Bazzano, New York....L 6
Apr. 5—Tony Viserto, New York.....W 8
May 10—Tony Viserto, New York.....L 8
July 7—Pete Kennedy, New York.....W 8
July 27—Pete Kennedy, New York.....L 8
Dec. 14—Freddie Menna, New York ....L 8

1950

Jan. 5—Joe DiMartino, New York..KO by 7
Feb. 20—Mike Duffy, Holyoke .....KO 2
Feb. 27—James Dorta, Holyoke .....KO 1
Mar. 6—Ray Thomas, Holyoke .....KO 1
Mar. 13—Gordon Hunt, Holyoke .....W 6
Mar. 20—George Marino, Holyoke .....W 6
Apr. 3—Frank Foley, Holyoke.....D 6
Aug. 22—Jimmy Champagne, Syracuse..W 6

RAY KELLY

Brooklyn, N. Y., Middleweight

1950

Jan. 28—Abner Jackson, Brooklyn.....W 6
Apr. 20—Clarence Goldsby, Bklyn.....KO 4
May 4—Jim Leslie, New York .....L 6

SAM KELSEY

Baltimore, Md., Lightweight

1949

July 25—Joe Camarata, Baltimore ....KO 3
Sept. 26—Walter Hamm, Washington ..KO 3

1950

Jan. 9—Carl Mennis, Washington..KO by 5
Feb. 9—Major Turner, Pittsburgh....KO 1
Mar. 6—Harry Fields, Washington....KO 2
Apr. 14—Gurney Van Hook, Washington..W 6
May 3—Paddy Bullock, Washington..KO 6
July 24—Gurney Van Hook, Washington..W 6
Oct. 9—Marshall Clayton, Washington..L 8

GUST KEMPF

Watertown, So. Dak., Middleweight

1950

June —Walter Stone, Rapid City .....W 6
June 29—Ralph Alvarez, Minneapolis....W 6
July —Blaine Young, Spencer .....KO 5
July 24—Jerry Burke, Austin .....W 6
July 29—Nathan Fagin, Austin .....W 6
Aug. 19—Dick Newell, Watertown.....W 8
Sept. 27—Ed Springer, Duluth .....W 6
Oct. 4—Eddie Morrow, Watertown, S. D. .....W 8
Nov. 22—Joe Reyes, Minneapolis .....W 6
Dec. 28—Jim Cousin, Minneapolis.....W 5

CURT KENNEDY 25-4-1

Wichita, Kansas, Heavyweight

Born, November 30, 1926, Ada, Oklahoma. Nationality, Irish Indian. Won 1948 Junior National A. A. U. Heavyweight Championship and 11 other major amateur championships. (14)

1948

May 17—Freddie Thompson, Wichita....W 4
June 5—Baldemar Hernandez, Juarez...W 4
Aug. 5—Frankie Jones, Topeka.....W 4
Aug. 18—John Hardy, Chicago .....KO 1
Aug. 27—Tom Moylan, Denver .....D 4
Sept. 8—Jack Wortham, El Paso, ...KO 5
Sept. 15—O. C. Kidd, Wichita .....KO 2
Sept. 21—Jim Reginski, Kansas City ...KO 1
Oct. 14—Willie Jones, Minneapolis ....KO 3
Oct. 28—John Hardy, Minneapolis.....W 4

Nov. 3—Frankie Jones, Wichita.....W 6
Nov. 13—O. C. Kidd, Wichita.....KO 1
Nov. 18—John Hardy, Minneapolis.....W 6
Nov. 25—Joe Louis, Kansas City.....Exh. 4
Dec. 2—Lloyd Marshall, Minneapolis...W 6
Dec. 14—Larry Jones, Kansas City.....KO 1

1949

Jan. 13—Vince Donnelly, Minneapolis...W 6
Feb. 28—Eddie Brown, Philadelphia...KO 4
Mar. 23—Joe Green, Philadelphia.....KO 3
Apr. 29—Fred McManus, New York.....L 6
Oct. 15—Billy Morris, Philadelphia....KO 4
Nov. 11—Vernon Williams, Philadelphia.L 6
Dec. 2—Tommy Giorgio, New York....KO 4
Dec. 28—Tony Jess, New York .....KO 4

1950

Jan. 19—Rocky Jones, Philadelphia .....L 6
Jan. 20—Jimmy Sheets, Chicago .....W 6
Feb. 17—Charley Norkus, New York....W 8
Mar. 3—Dulio Spagnolo, New York ....W 8
Apr. 5—Charley Norkus, New York..KO by 1
Nov. 1—Bob Lawson, Wichita .....KO 1
Nov. 23—Tom Arthur, Paducah, Ky.....KO 10

PAUL KENNEDY

Yakima, Wash., Middleweight

1948

Aug. 3—Carl Arakaki, Seattle.....KO by 1
Sept. 8—Al Cowan, Spokane.....L 6
Nov. 24—Chuck Putney, Spokane.....L 6
Nov. 30—Dean Abney, Portland.....W 4
Dec. 9—Dick Evans, Tacoma.....D 4
Dec. 16—Johnny O'Day, Salem.....KO 5

1949

Jan. 4—Hal Robbins, Portland.....L 6
Feb. 1—Dean Abney, Portland.....D 4
Mar. 17—Harry Smith, Vancouver.....KO 3
Mar. 31—Roy Kennedy, Vancouver.....D 6
Apr. 6—Dick Wolfe, Salem.....W 10
Apr. 15—Roy Kennedy, Vancouver.....W 6
Apr. 29—Pinkie Cowan, Vancouver.....W 6
May 19—Dick Evans, Vancouver.....W 6
June 17—Kenny Kass, Roseburg, Ore....W 6
July 19—Dick Wolfe, Portland.....L 10
Aug. 9—Oscar Penn, Portland.....W 10
Sept. 20—Davey Ball, Portland.....W 10
Oct. 4—Lou Joseph, Seattle.....D 10
Oct. 18—Lou Nunes, Portland .....W 4
Nov. 22—Dick Wolfe, Portland .....D 6
Dec. 16—Jimmy Langston, Vancouver.....KO by 4

1950

Feb. 22—Frankie Crane, Vancouver ....W 6
Mar. 10—Jimmy Langston, Vancouv..KO by 5
Mar. 28—Frankie Crane, Seattle .....L 6
Apr. 18—Louis Ortiz, Portland.....L 4
June 26—Dean Abney, Portland .....D 4
Oct. 10—Dick Wolfe, Portland.....L 10
Nov. 21—Ray Perez, Los Angeles.....L 6
Dec. 6—Bobby Lee, Los Angeles...KO by 4
Dec. 12—Rocky Slater, Los Angeles.....L 4

PETE KENNEDY

Born, March 13, 1923, White Plains, N. Y. Irish American Welterweight.

(For previous record, 1941-1946, see 1948 edition, page 279. Inactive 1948.)

1949

May 24—Tony Viserto, New York.....W 8
June 15—Tony Viserto, New York.....KO 5
July 7—Pat Kelly, New York.....L 8
July 27—Pat Kelly, New York.....W 8
Aug. 25—Al Costantino, Brooklyn..KO by 9
Oct. 25—Billy Wyatt, New York.....W 8
Nov. 29—Billy Wyatt, New York .....L 8

1950

Jan. 6—Morris Reif, New York .....L 10
Feb. 7—Tommy Bazzano, N. Y. ...KO by 6

JACKIE KEOUGH

Cleveland, O. Middleweight

1947

Sept. 17—Joe Kezele, Cleveland .....W 6
Oct. 1—Jimmy Hudson, Cleveland .....W 6
Oct. 6—Ken Madsen, Chicago .....W 6
Oct. 31—Bobby Bruns, Chicago.....W 6
Nov. 18—Emil Wagner, Milwaukee.....W 6
Dec. 2—Joe Kezele, Cleveland.....W 4
Dec. 8—Lafayette Drummond, Chicago..W 6

1948

Jan. 1—Bob Fowler, Milwaukee .....W 6
Jan. 13—Jackie Armitage, Cleveland ...L 5
Mar. 1—Jack Besselman, Pittsburgh ....L 6
Mar. 9—Columbus Lowman, Buffalo ...D 6
Apr. 19—Lafayete Drummond, Chicago..W 8
May 5—Joe Danos, Minneapolis .....L 8
May 7—Leon Thompson, Chicago .....L 8
June 29—Tony Motisi, Chicago .....L 10
Nov. 16—Danny Johnson, Toledo.....W 6
Dec. 13—George Sherman, Chicago.....L 8

1949

Jan. 17—Martin Doyle, Chicago.....W 6
Jan. 31—Sparky Reynolds, Chicago.....W 8
Feb. 18—Joe Sgro, Indianapolis.....L 10
Mar. 14—Jimmy Sherrer, Chicago...KO by 7
May 2—George Chape, Cleveland.....W 8
Oct. 25—Paul Perez, Cleveland.....W 8
Nov. 4—Paul Darby, Chicago .....W 6
Dec. 9—Germaine Cabouche, New York..W 6

1950

Jan. 10—Mike Koballa, New York .....W 8
Feb. 21—Gene Hairston, New York.....L 8
Mar. 10—Ted Bussey, New York .....W 6
Aug. 24—Ike Stevenson, Steubenville..KO 5
Oct. 2—Tommy Darrough, Cleveland..W 8
Nov. 14—Jimmy Sherrer, Cleveland.....W 8

WALTER KEYES

Greenville, South Carolina, Lightweight

1948

Jan. —Hoy Cuthertson, Hendersonville .....W 4
Jan —Hoe Cuthertson, Union.....W 6
Jan. —Fred Neil, Union.....KO 3
Jan. —Fred Neil, Greenwood.....W 4
Jan. —Cecil Redden, Greenwood.....W 6
Jan. 23—Bobby Sylvester, Palm Beach..W 4
Feb. 2—Shorty LaBroie, Miami .....W 4
Feb. 9—Lou DeMaio, Miami .....W 4
Feb. 11—Jimmy Jeanette, Miami .....D 4
Feb. —Bill Kent, Whitwire.....KO 1
Feb. —Jerry Dwain, Palm Beach.....W 4
Feb. —Al Silverman, Palm Beach.....W 6
Feb. 20—Jimmy Jeanette, Palm Beach...L 6
June —Joe Gonzales, Hazleton.....W 4
June 14—Charlie Baginski, Springfield ..L 6
June 20—Mickey Russo, Norwalk .....L 4
June 22—Lou Mola, Norwalk .....W 4
July 6—Jimmy Watkins, New York ....L 4
July 14—Chris Douglas, New York.....KO 2
July 21—Bobby Nicholas, New York .....L 4
July 27—Jay Parlin, New York .....W 4
July 30—Bill Sweeney, New York.....W 4
Aug. 6—Pete Servin, New York .....W 4
Aug. 11—Bobby Nicholas, New York ....L 4
Aug. 18—Paul Puglia, New York .....W 4
Aug. 23—Sixto Tostado, Brooklyn .....D 4
Aug. 27—Joe Casella, New York .....L 4
Sept. 2—Bobby DeMonce, Brooklyn .....L 4
Sept. 8—Billy Stevens, New York .....L 4
Sept. —Roy Love, N. Y. C.....D 4
Sept. 18—Tommy Appostola, Brooklyn ...L 4
Sept. 21—Gene Salisbury, Jersey C...KO by 2
Sept. 28—Tom Chamberlain, Trenton ...W 4
Oct. 5—Jay Parlin, New York .....L 6
Oct. 9—Manuel Dizon, Brooklyn.....L 4
Oct. 13—Joey DiGuardia, New York ....W 4
Oct. 16—Mickey Alagna, Brooklyn .....L 4
Oct. 20—Rocco Sergio, New York .....W 4
Dec. 8—Billy Walsh, White Plains.....W 4
Dec. 11—Ernie Majury, Brooklyn.....W 4
Dec. 13—Young Andrews, New Haven....L 4
Dec. 27—Willie Serrano, Brooklyn.....W 4

1949

Jan. 5—Danny Collette, New York..KO by 3
Apr. 11—Nazzarano Vitale, New York...L 4
Apr. 16—Nazzarano Vitale, Brooklyn....L 4
July 14—Gene Carlisle, Gastonia, S. C..W 6
July 21—Jim Kelly, Charlotte, N. C.....W 6
Aug. 5—Jack Smith, Concord, N. Car..KO 3
Aug. 12—Lester O'Brien, Char., N. C...KO 2
Aug. 25—Joe Giacobbe, Brooklyn.....W 4
Nov. 14—Johnny Mezza, Brooklyn .....L 4
Nov. 28—Johnny Sturges, Brooklyn .....D 4
Dec. 5—Johnny Sturges, New York ....W 4
Dec. 10—Ralph Carrique, Brooklyn ....KO 2
Dec. 13—Ernie Koutnick, New York ....L 4
Dec. 17—Jimmy Hegeman, Brooklyn ....W 6

1950

Jan. 5—Johnny Meza, Brooklyn .....L 4
Jan. 9—Ralph Giordano, Newark .....L 6

Jan. 14—Ernie Roberts, Brooklyn ..... L 4
Jan. 24—Ernie Koutnick, New York..... L 4
Jan. 30—Freddy Smith, Brooklyn ..... L 6
Feb. 6—Billy Palumbo, Scranton ..... W 6
Feb. 16—Chick Boucher, New York ..... L 4
Feb. 20—Dickie Wilson, Newark ..... L 4
Feb. 27—Nelson Torres, Brooklyn..... D 4
Mar. 2—Jim Fredericks, New York..... L 4
Nov. 14—Paul Brooks, Cleveland....KO by 1

JOE KEZELE

Cleveland, O. Welterweight

1947

Feb. —Bobby Neal, Warren, O. ..... D 6
Mar. 24—Henry Smith, Cleveland ..... KO 3
Apr. 15—Matt Yannie, Cleveland..... L 4
Apr. 22—Gus Mancuso, Youngstown..... W 6
May 8—Pete McNamara, Youngstown L 6
May 26—Mike Kaballa, Pittsburgh ..... L 6
July 30—Jesse Walker, Pittsburgh ..... W 6
Sept. 17—Jackie Keough, Cleveland ..... L 6
Sept. 22—Billy Squall, Pittsburgh ..... W 6
Oct. 16—Gene Brown, Youngstown..... W 6
Nov. 6—Gene Brown, Pittsburgh ....KO 5
Nov. 12—Lou Berry, Akron..... L 5
Nov. 26—Vic Kondik, Akron..... KO 4
Dec. 2—Jackie Keough, Cleveland..... L 4
Dec. 18—Jackie Armitage, Pittsburgh..KO 4

1948

Jan. 29—Moe Harvey, Pittsburgh ..... KO 2
Feb. 5—Red Minko, Pittsburgh ..... KO 3
Feb. 26—Milton Ashford, Pittsburgh ..KO 1
Mar. 18—Jackie Armitage, Pitts.....KO by 5
Apr. 15—Milton Ashford, Pitsburgh ...KO 3
May 3—Rudy Zadell, Pittsburgh ..... L 6
May 24—Billy Squall, Pittsburgh ..... W 6
June 1—Mike Kobella, Pitsburgh ..... L 6
June 30—Ernest Rowell, Pittsburgh ..... L 6

1949

Jan. 19—Frankie Moran, Akron..... L 8
Feb. 2—Freddie Bernhart, Youngstown..W 6
Mar. 21—Ted Busey, Pittsburgh ..... L 6
Mar. 28—Allie Gronik, Cleveland..... L 5
Mar. 30—Chuck Hurst, Akron..... KO by 2

1950

Feb. 2—Clavin O'Neal, Pittsburgh..... W 6
June 9—Cliff Barnett, San Diego ..... L 6
June 23—Charley Sawyer, Hollywood ...L 4

ALABAMA KID
(Clarence Reeves)

Born, 1912, Concord, Ga. Nationality, American Negro. Heavyweight.

1932

Frankie Fabiano, Coshocton, KO 2; Tiger Kid Walker, Coshocton, KO 3; Jimmy Monnett, Alliance, KO 3; Mickey Fedor, Coshocton, KO 7; Loney Bowden, Cambridge, KO 6; Chink George, Mt. Vernon, KO 2; Benny Burns, Cambridge, KO 5; Billy Brent, Dover, KO 1; Lyn Jordon, Dover, KO 2; Nordy Smith, Newark, W 10; Mike Lucas, Coshocton, KO 5; Alex Simms, Coshocton, KO 3; Jimmy Brown, New Phila., KO 2; Frankie Bauer, Dover, W 10; Hosey Lindsey, Coshocton, KO 6; Toughy Boyce, Dover, KO 1; Frankie Palmo, Dover, W 10; Henry Firpo, Coshocton, L 10; Buckey Lawless, Dover, W 10; Henry Firpo, Dover, W 10; Paul Pirrone, Canton, W 10; Roy Dunn, Coshocton, W 10; Jimmy Belmont, Dover, KO 7; Mickey Dugan, Dover, W 10; K. O. Kelly, Dover, W 10; Jack December, Coshocton, KO 3.

1933

Jan. 12—Jimmy Belmont, Dover, O....KO 7
Jan. 21—Jack December, Coshocton, O..KO 3
Jan. 31—Henry Firpo, Dover, O..... W 10
Feb. 6—Mickey Dugan, Dover..... KO 3
Feb. 13—Red Bush, Pittsburgh..... W 8
Feb. 20—Davey Grove, Pittsburgh..... KO 2
Feb. 27—Paul Orger, Pittsburgh..... KO 2
Mar. 9—Bucky Lawless, Dover, O..... W 10
Mar. 13—Rosey Kid Baker, Pittsburgh..W 6
Mar. 20—Frankie O'Brien, Pittsburgh....L 10
Mar. 27—Carl Montabano, Pittsburgh..KO 5
Apr. 10—KO Kelly, E. Liverpool..... KO 4
Apr 24—Frankie Palmo, E. Liverpool....W 10
May 1—Joe Ruggozone, Pittsburgh....W 10
May 15—Carl Montabano, Pittsburgh..KO 7
June 13—Joe Ruggozone, Pittsburgh....W 10
July 17—Tommy Freeman, Pittsburgh...L 10
Aug. 18—Bruna Sala, Pittsburgh..... W 6

Sept. 4—Tony De Marco, Coshocton....W 10
Oct. 18—Leo Duncan, Dover..... KO 6
Oct. 26—Sammy Slaughter, Canton.....W 10
Nov. 6—Joe Christian, Wheeling..... KO 1
—Horman Conrad, Cleveland.....W 6
—Stonewall Jackson, Dover..... W 10

1934

Oct. 31—Sammy Slaughter, Cincinnati..D 12

1935

Feb. 28—Solly Dukelsky, Dayton, O.....W 10

1936

Jan. 18—Allen Matthews, St. Louis..... L 10
May 18—Tommy Freeman, Quincy..... D 10
Aug. 3—Rough House Glover, Dayton..W 10
Oct. 1—Johnny Phagan, Springfield..KO 6
Dec. 14—Noble Wallace, Dayton..... KO 10

1937

Jan. 13—Bob Turner, Virginia..... D 10
Feb. 3—Red Bruce, Pittsburgh..... KO by 5
Mar. 12—Kid Reed, Fort Wayne..... KO 1
Apr. 14—Irish Bob Turner, Clarksb'g..L 10
May 17—Sammy Slaughter, Terre Haute..L 10
June 3—Joe Jaramillo, Denver..... KO 10
June 15—George Nichols, Denver..... KO 4
July 12—Jack Petric, Columbus..... KO 2
July 19—Marty Simmons, Denver..... L 10
Aug. 2—Sammy Slaughter, Columbus...L 10
Aug. 16—Dick Miller, Columbus..... KO 3
Aug. 25—Marty Simmons, Denver..... W 10
Sept. 3—Gus Lesnevich, San Francisco..L 10
Sept. 30—Emilio Martinez, Denver..... KO 9
Dec. 16—Charlie Light, Columbus..... KO 5

1938

Feb. 15—Frankie Edgren, Denver..... L 10
Mar. —Jimmy Brown, Newark, Ohio..KO 7
Apr. 22—Billy Celebron, Chicago..... L 10
May 6—Jimmy Brown, Springfield ....W 10
—Jimmy Starr, Sydney, Aust...KO 1
—Billy Wiseman, Sydney, Aust..KO 3

1939

Jan. 19—Gus Lesnevich, Sydney...KO by 9
Jan. 25—Jack Wilson, Melbourne..... KO 11
Feb. 3—Max Raynor, Melbourne..... KO 7
—Red Farmer, Sydney..... NC 10
Mar. 23—Max Raynor, Sydney..... KO 4
Mar. 29—Joe Smallwood, Carlton, Aust..NC 2
June 2—Nal Rex, Brisbane..... KO 2
June 9—Jim Meighan, Brisbane..... KO 1
—Claud Nichol, Hobart..... W 10
July 20—Pat Appleton, Hobart..... W 12
July 27—Jimmy Starr, Launceston..... KO 11
Aug. 2—Jimmy Starr, Melbourne..... KO 5
Sept. 5—Jack Wilson, Melbourne..... KO 11
Dec. 11—Bill Wiseman, Adelaide..... KO 11
Dec. 16—Jack McNamee, Melbourne....W 12

1940

Jan. 8—Pietro Spagnola, Adelaide..... KO 7
Jan. 22—Max Raynor, Adelaide..... KO 4
Jan. 29—Jack McNamee, Adelaide ..... W 12
Apr. 22—Atilio Sabatino, Adelaide..... W 12
Apr. 29—Les Brander, Adelaide..... KO 8
May 16—Billy Wiseman, Adelaide..... KO 11
June 8—Jimmy Starr, Adelaide..... KO 3
Oct. 8—Les Brander, Auckland..... KO 1
Oct. 22—Les Brander, Auckland..... KO 5
Dec. 26—Maurice Strickland, Palmerston..L 12

1941

June 21—Billy Wiseman, Australia..... KO 7
Aug. 13—Max Raynor, Adelaide..... WF 7
Aug. 20—Max Raynor, Adelaide..... W 12
Sept. 24—Max Raynor, Adelaide..... W 12
Nov. 19—Jack Young, Adelaide..... KO 7
Dec. 26—Cec Overall, Adelaide..... KO 6

1942

Jan. 26—Ron Richards, Sydney..... KO 8
Feb. 2—Jack McNamee, Sydney..... KO 6
Feb. 16—Max Raynor, Sydney..... KO 6
Feb. 23—Billy Britt, Sydney..... KO 4
Feb. 26—Jack Brander, Leichhardt..... KO 2
Apr. 18—Ron Richards, Melbourne..... NC 10

1943

Jan. 2—Herb Narvo, Newcastle..... KO 3
Feb. 6—Alf Gallagher, Newcastle..... KO 4
Feb. 13—Ernie Horn, Adelaide..... KO 2
Mar. 6—Joe Delaney, Newcastle..... W 12
Mar. 20—Joe Delaney, Newcastle..... KO 6
Apr. 17—Jack McNamee, Sydney....KO by 8
May 15—Jack McNamee, Sydney..... W 12
May 26—Jack McNamee, Adelaide..... NC 12
June 30—Alec Stanton, Adelaide..... KO 8

July 7—Al McDonald, Adelaide.....KO 2
Oct. 30—Al Hoosman, Sydney.....L 12
Nov. 13—Al Hoosman, Sydney.....L 10
Dec. 11—Billy Britt, Adelaide.....KO 1
Dec. 15—Alec Stanton, Adelaide...KO by 5

1944

Jan. 31—Les McNabb, Adelaide.....WF 3
Feb. 26—Les McNabb, Adelaide.....KO 4
Mar. 11—Stoker Berry, Adelaide.....KO 2
Mar. 18—Nick Raymond, Adelaide.....KO 1
Apr. 15—Alex Stanton, Adelaide...KO by 5
June 10—Les McNabb, Adelaide.....KO 8
June 23—Alec Stanton, Adelaide.....D 15

1945

Feb. 16—Jack Johnson, Melbourne..KO by 6
July 13—Jack Johnson, Melbourne..KO by 11

1946

Jan. 5—Jack Marr, Melbourne.....L 12

1947

Aug. 20—Jack Marr, Adelaide.....KO 1
Oct. 17—Billy Myers, Adelaide.....W 12
Nov. 12—Ritchie Sands, Adelaide.....KO 6
Dec. 3—Alex Buxton, Adelaide.....L 12

1948

Jan. 14—Billy Myers, Adelaide.....W 12
Jan. 21—Alex Buxton, Adelaide.....L 12
Feb. 4—Billy Myers, Adelaide.....L 12
Feb. 7—Dave Sands, Newcastle...KO by 4
July 2—Bob Amos, Columbus.....L 10
July 16—Bob Garner, Columbus.....W 10
July 30—Harry Lewis, Columbus.....KO 7
Aug. 17—Arturo Godoy, Columbus.....W 10
Sept. 14—Henry Jones, Columbus.....W 10
Sept. 21—Eddie Miller, Dover, O.....KO 6
Sept. 30—Perk Daniels, Columbus.....KO 7
Oct. 21—Bob Amos, Columbus.....D 10
Nov. 16—Lee Q. Murray, Columbus.....L 10

1949

Jan. 1—Big Boy Brown, Columbus....W 10
Jan. 10—Archie Moore, Toledo.....KO by 4
Jan. 21—Sid Peaks, Dayton.....KO by 1
Mar. 4—Archie Moore, Columbus..KO by 3
Apr. 8—Willard Reed, Indianapolis..KO by 5
May 13—Buddy Walker, Columbus.....W 10
Aug. 14—Elkins Brothers, Clarksburg, W. V.....L 10
Sept. 19—Ezzard Charles, Columbus...Exh. 4

1950

Mar. 8—Odell Riley, Akron.....KO by 3

YOVA KID

(Christobal Marquez Armenteros)

Cuban Light Heavyweight. Born, October 20, 1926, Havana.

1947

June 28—Dionision Itrubide, Havana..KO 1
July 19—Luis Leandro Gonzales, Havana D 6
Sept. 28—Anastasia Mederos, Hav....KO by 1
Oct. 4—Anastasia Mederos, Havana..KO 1
Nov. 29—Raul Moran, Havana.....KO 4
(Cuban Light Heavyweight Title)

1948

Jan. 7—Raul Moreno, Havana.....KO 3
Sept. 15—Juan Naranjo, Havana.....KO 7

1949

Apr. 22—Fidel Arciniega, Haiti.....KO 2
May 7—Black Bill, Haiti.....KO 7
May 28—Fidel Arciniega, Havana.....KO 3
Aug. 13—Jose Casals, Havana.....KO 7
Sept. 24—Cecilio Valdes, Havana.....W 10

1950

Apr. 3—Gentle Daniel, Trinidad....KO by 3

JOHNNY KILDAY

Jacksonville, Fla., Middleweight

1948

Apr. 5—Manny Gomez, Orlando.....KO 3
Apr. 27—Gene Smith, Miami.....L 8
June 30—Billy Decker, Miami.....W 10
July 12—Billy Kinard, Orlando.....W 8
Aug. 10—Billy Kinard, Orlando.....L 10
Aug. 31—Hal Meredith, Orlando.....W 10
Oct. 11—Billy Kinard, Orlando.....L 10
Dec. 15—Cannonball Canovas, Miami....L 8

1949

Jan. 12—Joe Brunswasser, Miami.....W 8
Jan. 19—Joe Brunswasser, Miami.....W 8
Mar. 23—Jimmy Herring, Miami.....KO 7
Apr. 26—Jack Larrimore, Jacksonville..D 10
May 7—Lonnie Rutherford, Asheville..L 10
May 31—Billy Brown, Jacksonville.....W 10
June 14—Danny Ruggerio, Jacksonville..W 10
June 21—Art Tatta, Jacksonville.....L 10
July 19—Toby Reid, Jacksonville..KO by 8
Sept. 7—Vince Gambill, Miami.....L 8
Aug. 9—Art Tatta, Jacksonville.....W 10
Oct. 25—Art Tatta, Jacksonville.....L 10

1950

Apr. 4—Billy Brown, Jacksonville..KO by 5
July 11—Glen Hendershot, Jacksonville.....KO by 7

BILLY KILGORE

Birmingham, Ala., Light Heavyweight

1947

July 28—Ray Raymond, New Orleans..KO 1
Aug. 8—Ted Shelby, New Orleans....KO 1
Sept. 8—Pat Donahue, New Orleans...L 6
Nov. 10—Jackie Burke, New Orleans....L 8

1948-1949

(Inactive)

1950

Feb. 17—Sal Belloise, Palm Beach.....W 8
Mar. 6—Sal Belloise, Miami.....D 6
Apr. 5—Charley Padalino, Miami....KO 1
Apr. 11—Danny Ruggerio, Jacksonville..W 10
May 30—Lou Rousse, Jacksonville.....KO 5
June 6—Billy Brown, Jacksonville..KO by 6
Aug. 1—Danny Ruggerio, Jacksonv....KO 8
Aug. 15—Tony Masciarelli, Jacksonville..W 10
Aug. 29—Larry Shaw, Jacksonville.....D 10
Sept. 26—Art Tatta, Jacksonville.....KO 9
Oct. 9—Tony Masciarelli, Miami.....W 10
Nov. 27—Chico Pacheco, Miami.....W 10
Dec. 20—Steve Belloise, Miami.....KO 3

PHILIP KIM

Hawaiian Welterweight. Born, January 16, 1926, Honolulu.

1947

Sept. 9—Eddie Salazar, Honolulu.....W 4
Nov. 24—Eddie Mara, Honolulu.....KO 1

1948

Jan. 13—James Kalei, Honolulu.....KO 3
Jan. 27—Louis Valentine, Honolulu....KO 1
Feb. 10—Butch O'Hara, Honolulu.....W 6
Mar. 2—Ray Camacho, Honolulu.....KO 1
Mar. 30—Battling Lino, Honolulu.....KO 2
Apr. 13—Llewellyn Strohlin, Honolulu..W 6
May 18—Llewellyn Strohlin, Honolulu..W 6
July 13—Freddie Garcia, Honolulu....KO 2
Aug. 17—Johnny Ledesma, Honolulu..KO 4
Dec. 28—Bobby Burgess, Honolulu.....D 8

1949

Jan. 25—Chuck Cureton, Honolulu....KO 8
Feb. 8—ChuChu Ruiz, Honolulu.....KO 7
Feb. 15—Archie Whitewater, Honolulu..KO 8
Apr. 12—Chester Slider, Honolulu.....W 10
June 3—Freddie Babe Herman, HonoluluW 8
July 5—Freddie Babe Herman, Honolulu L 10
Sept. 13—Mario Trigo, Honolulu.....KO 1
Oct. 11—Arturo Barron, Honolulu....KO 1
Nov. 15—Johhny Gonsalves, Honolulu...W 10
Nov. 23—Freddie Babe Herman, Honolulu D 10

1950

Jan. 24—Rafael Guttierez, Honolulu..KO 5
Mar. 14—Benny Walker, Honolulu.....W 10
Apr. 11—Robert Takeshita, Honolulu..KO 5
May 29—Robert Takeshita, Honolulu..KO 2
July 18—Mario Trigo, Honolulu.....L 10
Sept. 19—Baby Ike, Honolulu.....KO 3
Oct. 4—Beau Jack, Honolulu.....L 10

ARTHUR KING

Winnipeg, Manitoba, Lightweight

1946

Jan. 21—Jean Barriere, Toronto.....KO 3
Mar. 26—Juan Manuel, Toronto.....W 8
Aug. 28—Jean Barriere, Montreal.....KO 1
Sept. 16—Joey Bagnato, Toronto.....L 8
Oct. 21—Blond Tiger, Toronto.....W 8
Nov. 25—Danny Webb, Toronto.....L 10

1947

Jan. 20—Walter Cabey Lewis, Toronto W 8
Feb. 17—Joey Bagnato, Toronto.....W 6
Apr. 1—Joey Dolan, Toronto.....KO 5

May 13—Jimmy Rizzo, Toronto ---------W 8
June 2—Dave Castilloux, Toronto ------W 8
June 23—Spider Armstrong, Toronto ---W 8
Oct. 1—Joey Bagnato, Toronto---------W 8
Oct. 21—Joey Brown, Toronto ---------L 8
Nov. 10—Joey Brown, Toronto---------W 8
Dec. 1—Terry McGovern, Toronto------W 8

1948

Jan. 5—Phil Terranova, Toronto -------W 8
Feb. 9—Danny Webb, Toronto ---------KO 8
Apr. 27—Richie Shinn, Toronto --------W 10
Sept. 20—Harvey Mathe, Toronto ------KO 8
Oct. 1—Billy Thompson, Manchester, Eng. ----------KO 7
(Won British Empire Lightweight Title)
Nov. 8—Nat Harden, Philadelphia----KO 2
Nov. 26—Chester Rico, N. Y. C.----------W 10
Dec. 17—Tony La Bua, N. Y. C.---------KO 3

1949

Jan. 14—Willie Beltram, New York------W 8
Mar. 21—Eduardo Carrasco, Philadelphia W 8
Apr. 1—Johnny LaRusso, New York----W 8
Apr. 11—Anthony Arnone, Phila. ------KO 2
Apr. 25—Paulino Montes, Philadelphia KO 6
June 27—Calvin Smith, Philadelphia----W 8
Aug. 8—Aldo Minelli, Philadelphia-----W 8
Aug. 29—Beppe Colasanti, Philadelphia W 8
Sept. 2—Ike Williams, Chicago ------Exh. 4
Sept. 23—Alfredo Prada, New York ----W 10
Oct. 18—Tommy McGovern, London, E..W 10

1950

Mar. 7—Rafael Lastre, Toledo ---------W 10
Mar. 28—Humberto Sierra, Toronto-----KO 6
Apr. 3—Johnny Rowe, Toronto -------KO 3
May 5—Herbie Jones, Washington-----KO 6
May 22—Massimo Sanna, Toronto -------W 10
May 29—George Dunn, Baltimore ------W 10
July 12—Eddie Giosa, Philadelphia -----W 10
Aug. 16—Gaby Ferland, Montreal -------W 10
Sept. 13—Gus Mell, Toronto ----------W 10
Sept. 26—Bobby Lloyd, Wilkes-Barre ----L 10
Oct. 17—Bobby Lloyd, Toronto---------W 10
Oct. 21—Harold Jones, Detroit---------KO 8
Nov. 27—Rudy Cruz, Philadelphia-------L 10
Dec. 11—Bobby Lloyd, Toronto---------W 10

JIMMY KING

Buffalo, N. Y., Middleweight

1946

Jan. 8—Joe Ellington, Buffalo--------KO 1
Jan. 22—Len Wadsworth, Buffalo--------L 6
Feb. 25—Jerry Wright, Rochester-------W 6
June 12—Frank Robinson, Buffalo------L 6
Dec. 10—Billy Fears, Buffalo----------KO 4

1947

Jan. 7—Bobby Cummings, Buffalo------W 6
Jan. 21—Sammy Pulian, Buffalo---------W 6
Mar. 12—Al Highers, Binghamton-------W 10
Apr. 16—Ernie Petrone, Binghamton----W 8
Apr. 30—Joey Fredda, Wilkes-Barre-----W 8
May 14—Art Kimmel, Akron-----------W 5
May 16—Tad Diloreto, Erie, Pa.--------KO 5
June 27—Howard Faulkner, Erie, Pa----KO 3
July 31—Junius Woods, Jamestown, N. Y. L 6
Dec. 9—Paul Darby, Buffalo-----------W 8
Dec. 18—Tony Riccio, Wilkes-Barre------W 8

1948

Jan. 15—Rocky Castellani, Wilkes-Barre L 10
May 10—Charley Williams, Scranton-----L 10
June 30—Bobby Lee, Wilkes-Barre------W 10
Nov. 18—Bobby Simms, Wilkes-Barres KO 4
Dec. 17—Art Towne, Wilkes-Barre------W 10

1949

Mar. 30—Bobby Mann, Binghamton-----W 10
Apr. 25—Primos Cutler, Wilkes Barre --W 8
Sept. 21—Dave Andrews, Philadelphia --W 8
Oct. 26—Chico Varona, Philadelphia ---W 8
Dec. 2—George Hammond, Hazelton---W 8

1950

Jan. 30—Rudy Zadell, Philadelphia ----W 8
Feb. 27—Bobby Lee, Baltimore ---------W 10
Mar. 9—Bobby Lee, Philadelphia--------W 10
Apr. 3—Terry Moore, Baltimore --------W 10
May 1—Herman McCray, Philadelphia-W 8
Oct. 18—George Sherman, Chicago-------L 10

LOU KING

Chicago, Ill., Middleweight

1947

June 13—Jimmy Lee, Chicago----------W 4
June 23—Carl McPherson, Chicago-----KO 5
July 14—Bobby James, Chicago----------L 5
July 21—Ceasar Cooper, Chicago---------D 6
July 26—Russell Budd, Rochester-------W 4
Aug. 4—Eddie Miller, Milwaukee--------W 6
Sept. 3—Ralph Jones, Chicago----------L 6
Sept. 16—Art Swiden, Pittsburgh-------L 4
Oct. 3—Billy Reese, Milwaukee--------KO 2
Oct. 28—Jerome Frazier, Milwaukee KO by 3
Nov. 14—Ralph Jones, Chicago------KO by 8
Nov. 19—Louis Gray, Chicago----------D 6

1948

Jan. 14—Sylvester Perkins, Chicago-----L 10
Feb. 17—Charley Dotson, Chicago-----KO 3
Mar. 4—Ralph Jones, Chicago----------W 6
Apr. 9—Rudy Davis, Chicago----------W 4
Apr. 12—Lee Carter, Chicago----------W 6
Apr. 21—Bill Barton, Chicago---------KO 4
May 5—Pat McCafferty, Wichita--------L 10
Nov. 1—Herbert Hooks, Chicago------KO 4
Nov. 8—Louis Gray, Chicago----------D 6
Nov. 25—Ralph Jones, Chicago------KO by 1
Dec. 6—Roy Callender, Chicago--------KO 2
Dec. 27—Paul Terry, Chicago----------W 5

1949

Feb. 7—Louis Gray, Chicago ----------L 6
June 13—Willie Johnson, Indianapolis ---W 6

1950

Jan. 24—Billy Reese, Chicago ---------W 6
Mar. 22—Cal Vernon, Milwaukee -------W 6
Mar. 30—Cal Vernon, Milwaukee --------L 6
Aug. 25—Cal Vernon, Minocqua, Wis. ----L 8

STEVE KING

Brooklyn, New York, Heavyweight

1947

Feb. 18—Melvin McKinney, Brooklyn----W 4
Mar. 8—Henry Holley, Brooklyn--------KO 2
Mar. 18—Joe Chesul, Jersey City--------L 6
June 30—Roy Thomas, Coney Island------D 6

1948

Jan. 24—Earl Turner, Brooklyn--------KO 1
Mar. 19—Roland La Starza, N. Y. C.-------L 6
Apr. 10—Johnny Holloway, Brooklyn----W 6
May 15—Earl Walls, Brooklyn----------W 6
May 24—Phil Alston, N. Y. C.----------W 6
June 29—Art Henri, N. Y. C.----------W 6
July 12—George Watson, Brooklyn------W 6
Aug. 6—Don Riffe, N. Y. C.----------W 6
Sept. 21—Johnny Wilson, Jersey City-----D 4
Oct. 16—Ceasar Brion, Brooklyn---------L 6
Nov. 27—Lonnie Clark, Brooklyn--------W 6
Dec. 7—Rizieri Ronci, Cleveland--------W 5

1949

Feb. 4—Sylvester Salters, New York---D 6
Mar. 22—Freddie McManus, Brooklyn---W 6
Mar. 28—Jimmy Evans, Brooklyn-------KO 4
Apr. 11—Phil Alston, Brooklyn---------L 8
May 2—George Haywood, Brooklyn----W 6
May 23—Willard Reed, Newark------KO by 5
Oct. 17—Joe Domonic, Holyoke---------W 10
Nov. 22—Bill Wilson, Jacksonville -------L 10
Dec. 17—Omelio Agramonte, Hav...KO by 4

1950

Feb. 8—Earl Haines, Philadelphia..KO by 2
Mar. 24—Vern Mitchell, New York -------L 6
Sept. 27—Willie Clemmons, New York----L 4
Nov. 30—Embrell Davidson, Flint...KO by 10

DOUG KIRBY

San Francisco, Calif., Lightweight

1950

July 24—Alvin Moore, San Francisco----W 4
Oct. 17—Joe Manuel, San Jose---------KO 2
Oct. 23—Joe Gilmer, San Francisco------L 4

MIKE KOBALLA

Allison Park, Pa., Welterweight

Born, January 16, 1925.

1946

Oct. 7—Clyde Miller, Pittsburgh------W 4
Nov. 5—Kid Williams, Pittsburgh-----KO 2
Nov. 12—Joey Adams, Pittsburgh------KO 2
Dec. 3—Gus Mancuso, Pittsburgh -----W 4

1947

Jan. 7—Billy Squall, Pittsburgh -------W 4
Jan. 21—Joey Yarosz, Pittsburgh -------W 6
Feb. 4—Chuck O'Mara, Pittsburgh------W 6
Mar. 4—Chuck O'Mara, Pittsburgh------W 6

Apr. 14—Jesse Walker, Pittsburgh.....W 6
Apr. 30—Billy Squall, Clarksburg, W. Va. .....W 6
May 26—Joe Kezle, Pittsburgh.....W 6
July 9—Milton Ashford, Pittsburgh.....L 6

1948

June 1—Joe Kezele, Pittsburgh.....W 6
June 21—Tony Netro, Pittsbugh.....W 6
Aug. 9—Billy Squall, Pittsburgh.....W 6
Sept. 15—Tony Netro, Warren, O. .....L 6
Nov. 29—Johnny Darby, Newark .....W 6
Dec. 4—John McKenzie, Brooklyn.....W 4
Dec. 9—John Darby, N. Y. C.....W 6

1949

Feb. 9—Eddie Ocasio, New York.....W 8
Feb. 28—Sonny Bunn, Washington.....L 8
Mar. 7—Al Costantino, Brooklyn.....W 8
Apr. 9—Billy Graham, Brooklyn.....L 8
May 18—Bobby Neal, Pittsburgh.....L 8
May 31—Sal DiMartino, Springfield.....L 8
June 16—Bill Brenner, Brooklyn.....D 6
June 27—Mitchell Allen, Philadelphia...KO 5
July 13—Lou Pompey, Scranton.....W 6
Aug. 22—Tommy Jessup, Springfield KO by 1
Oct. 10—Tony Baldoni, Wilkes Barre...W 10
Nov. 1—Tony Baldoni, Wilkes-Barre...W 10
Nov. 29—Al Highers, Wilkes-Barre .....D 10

1950

Jan. 10—Jackie Keough, New York.....L 8
Jan. 30—Joe Murray, Brooklyn .....KO 4
Feb. 6—Jimmy Sanders, Youngstown...L 10
Feb. 27—Georgie Martin, Berwick, Pa...W 8
Mar. 16—Emmett Norris, Kingston, Pa...L 10
Mar. 20—Walter Haines, Brooklyn .....W 8
Mar. 27—Carmen Basilio, Brooklyn .....W 8
June 8—Kid Gavilan, Brooklyn .....L 10
June 26—Johnny Saxton, Elizabeth .....L 8
July 17—Lloyd Tate, Philadelphia .....L 8
July 24—Bernard Docusen, New Orleans..L 10
Oct. 5—Don Williams, Brooklyn .....D 10

CLIFF KOERKLE

Bayonne, N. J., Heavyweight

(For previous record, 1945-1948, see 1949 Edition, page 434.)

1949

Dec. 28—Clyde Williams, New York .....L 4

1950

Feb. 25—George Washington, N. Y.....KO 2
Apr. 7—Jimmy Delange, New York..KO by 1

NEIL (DUKE) KOERKLE

Bayonne, N. J., Middleweight

1950

July 17—Harold Drucker, Staten Is..KO by 2
Aug. 4—John Hickson, Long Beach .....W 4
Aug. 18—Herbert Elly, Long Beach..KO by 3
Sept. 16—Frank Catania, Brooklyn ..KO by 1

JULIE KOGON

Born, 1919, New Haven. Nationality. Jewish-American. Lightweight. Height, 5 ft. 7 in.

1937

Oct. 1—Red Dupre, New Haven.....W 4

1938

Jan. 13—Jackie Savino, New Haven.....W 6
Feb. 3—Joe DeJesus, New Haven.....D 6
Feb. 8—Oliver White, N. Y. C.....D 4
Feb. 17—Tony Fernandez, New Haven...KO 3
Mar. 1—Eddie Dunne, N. Y. C.....KO 5
Mar. 8—Tommy Fontana, N. Y. C.....W 6
Mar. 17—Joe DeJesus, New Haven.....W 6
June 17—Sailor Born, N. Y. C.....W 6
Dec. 15—Benny Piazza, N. Y. C.....KO 4
Dec. 22—Gerard D'Lia, New Haven.....W 6

1939

Jan. 17—Harry Gentile, N. Y. C.....W 6
Feb. 14—Joey Rayo, Long Island City...KO 2
Feb. 16—Snooks Lacey, New Haven.....D 6
Mar. 7—Frankie Terranova, L. I. City..KO 5
Mar. 14—Vic Troise, White Plains.....W 8
Apr. 6—George Pepe, New Haven.....D 6
Apr. 11—Emil Cody, N. Y. C.....L 6
Apr. 25—Jackie Carter, N. Y. C.....KO 4
May 2—Angelo Cali, N. Y. C.....KO 1
May 9—Johnny Rinaldi, N. Y. C.....D 8
May 16—Vic Troise, White Plains.....W 8
May 22—George Pepe, New Haven.....W 6
June 6—Tony Marteliano, L. I. City...KO 4
June 20—Primo Flores, Long Island City..L 8
Oct. 26—Joe DeJesus, N. Y. C.....W 8
Oct. 31—Jimmy Murray, N. Y. C.....KO 4
Nov. 9—Joe DeJesus, New Haven.....W 6
Nov. 28—Nick Camarata, N. Y. C.....W 8
Dec. 12—Red Moffett, New Haven.....L 8
Dec. 18—Jimmy Vaughn, N. Y. C.....L 8

1940

Feb. 13—Pat Foley, Brooklyn.....D 8
Mar. 7—Ambrose Logan, New Haven...W 8
Mar. 12—Honey Mellody, Brooklyn.....KO 3
Mar. 26—Jimmy Vaughn, Brooklyn.....W 8
Apr. 26—George Zengaras, N. Y. C.....L 8
May 7—Johnny Bellus, New Haven.....L 8
May 21—Red Moffett, New Haven.....L 8
June 4—Benny Cartegena, New Haven..KO 2
June 20—Tommy Ciarlo, Waterbury.....W 8
June 25—Vic Troise, Long Island City...W 8
July 8—Phil Siriani, N. Y. C.....KO 6
July 22—Mickey LaMarr, N. Y. C.....W 8
Aug. 2—Willie Andrews, New Haven.....W 8
Aug. 20—Leo Rodak, New Haven.....D 10
Sept. 16—Paul Junior, New Haven.....W 10
Sept. 24—Vic Troise, Brooklyn.....KO 2
Oct. 4—Pete Scalzo, N. Y. C.....W 8
Oct. 24—Frankie Wallace, New Haven..KO 5
Nov. 22—Leo Rodak, N. Y. C.....L 8
Dec. 17—Julio Gonzales, White Plains..W 8
Dec. 28—Bobby McIntire, Brooklyn.....L 8

1941

Jan. 21—Aldo Spoldi, New Haven.....L 10
Jan. 28—Bob Montgomery, Brooklyn....L 8
Apr. 29—Guillermo Puente, Brooklyn...L 8
May 13—Tommy Cross, Philadelphia.....L 8
June 9—Jimmy Tygh, Long Island.....W 8
July 9—Bobby Ruffin, Brooklyn.....L 10
July 25—Victor Troise, Long Beach....KO 4
Aug. 1—Tommy Cross, Brooklyn .....D 10
Aug. 29—Mike Martinez, Brooklyn ....KO 2
Sept. 23—Pete Lello, Newark .....KO 10
Oct. 10—Nick Castiglione, Chicago .....L 10
Oct. 24—Bob Montgomery, Chicago.....L 10
Nov. 13—Mike Evans, Baltimore .....L 10
Dec. 8—Carlos Malacara, Brooklyn .....L 8

1942

Apr. 7—Willie Roache, New Haven ....W 8

1943

May 12—Willie Calhoun, New Bedford...L 8
June 7—Angelo Callura, New Haven...W 10
June 21—Alex Doyle, New Haven .....KO 7
July 12—Patsy Spatora, New Haven ....W 10
Aug. 9—Ruby Garcia, New Haven .....W 10
Aug. 23—Chester Rico, New Haven .....D 10
Sept. 13—Bobby McIntire, New Haven...D 10
Sept. 27—Bobby McIntire, New Haven...L 10
Oct. 5—Angelo Callura, Brooklyn ....KO 9
Oct. 11—Sammy Rivers, New Haven...KO 6
Oct. 25—Eddie Dowl, New Haven .....KO 9
Nov. 1—Jerry Zullo, New Haven .....KO 5
Nov. 15—Lew Maxwell, New Haven ....KO 8
Nov. 29—Bobby McIntire, New Haven..W 10
Dec. 6—Dusty Brown, Phila. .....W 10
Dec. 27—Buster Beaupre, New Haven ..KO 7

1944

Jan. 10—Harry Hitlian, New Haven.....W 10
Jan. 31—Billy Speary, New Haven.....W 10
Feb. 21—Cleo Shans, New York City.....L 8
Mar. 2—Bill Speary, New Haven.....D 10
Mar. 17—Ellis Phillips, New York City...W 6
Mar. 27—Billy Speary, New Haven....KO 5
Apr. 10—Angel Aviles, New Haven.....W 10
Apr. 25—Leo Francis, Hartford.....KO 3
May 5—Joe Lemieux, New Haven.....D 10
June 6—Willie Pep, Hartford.....L 10
July 20—Ike Williams, New York City....L 10

1945

Nov. 16—Pat Doyle, Worcester.....W 10
Nov. 30—Pat Demers, Worcester.....L 10
Dec. 12—Frankie Donato, New Haven..KO 6

1946

Jan. 14—Pat Scanlon, New Haven .....KO 3
Jan. 21—Johnny Forte, New Haven....W 10
Feb. 5—Ernie Petrone, New Haven....L 10
Mar. 5—Ernie Petrone, New Haven....L 10
Apr. 1—George LaRover, New Haven..L 8
May 27—Johnny Dudley, Holyoke.....L 10
June 4—Tommy Daniels, Providence..KO 1
Oct. 14—Jose Torres, New Haven.....KO 1
Oct. 21—Mickey Williams, New Haven..D 8
Nov. 4—Mickey Williams, New Haven KO 1
Nov. 18—Ernie Petrone, New Haven....L 8

1947

Jan. 14—Pat Scanlon, New Haven.....KO 3
Jan. 20—Humberto Zavala, New Haven..W 10
Jan. 27—Pedro Firpo, New Haven.....KO 9
Feb. 10—Ernie Petrone, New Haven.....W 12
Mar. 17—Lulu Costantino, New Haven...W 10
Mar. 31—Tommy Ciarlo, New Haven.....L 10
Apr. 14—Frankie Foley, New Haven.....W 10
May 12—Harold Stine, New Haven.....D 10
June 2—Bob Montgomery, New Haven...L 10
July 9—Nick Stato, Hartford.....KO 12
Aug. 4—Aldo Minelli, New Haven.....W 10
Sept. 8—Aldo Minelli, New Haven.....D 10
Sept. 22—Aldo Minelli, New Haven.....L 12

1948

Mar. 29—Danny Webb, New Haven.....L 10
July 26—James Carter, Springfield KO by 8

1949

Jan. 10—Eddie Compo, New Haven.....L 10
Feb. 7—Dino Bleta, New Haven.....L 10

1950

Feb. 13—Henry Schillizzi, New Haven...L 10
Feb. 22—Henry Schillizzi ,Waterbury....W 10
Mar. 1—Beppe Colasanti, Waterbury....D 10
Mar. 13—Herb Dudley, New Haven ....KO 1
Apr. 3—Beppe Colasanti, New Haven..W 8
May 15—Honey Elliott, New Haven .....D 8
May 22—Teddy Davis, Hartford .....L 10

GEORGE KOLARIK

Los Angeles, Calif., Middleweight

1947

Oct. 31—Bill Partin, Minneapolis.....D 4

1948

Jan. 13—Columbus Lowman, Buffalo.....L 6
Feb. 2—Mickey Carney, Rochester....KO 3
Feb. 16—Frank Pompenio, Rochester..KO 3
Mar. 7—Rocky Corkin, Los Angeles...KO 3
Mar. 16—Ray Louis, Los Angeles.....W 4
Mar. 25—Ted Coleman, Hollywood.....KO 3
Apr. 9—Henry Yeargin, Hollywood....KO 3
July 13—Cliff Fossman, Chicago.....L 4
Nov. 17—Allie Gronik, Cleveland.....W 4

1949

Feb. 22—Pete McNamara, Cleveland.....L 5
May 2—Ronnie Hamlin, Cleveland.....W 6
Sept. 7—Jerry Fleming, Rochester.....L 6
Oct. 14—James Joyce, Chicago.....W 10

1950

Feb. 22—Joe Trofe, New York .....KO by 6
Nov. 14—Jim Hudson, Cleveland.....KO 3

JERRY KORTRIGHT

Bronx, N. Y., Featherweight

1948

Jan. —Pete Osorio, Puerto Rico.....KO 1
Jan. —Francisco Suarez, Puerto Rico KO 3
Feb. —Pablo Figueroa, Puerto Rico..KO 4
Feb. —Kid Moreno, Puerto Rico.....KO 4
Feb. —Kid Moreno, Puerto Rico.....KO 4
Mar. —Pete Osorio, Puerto Rico.....KO 5
Apr. —Francisco Suarez, Puerto Rico KO 5
May —Maximo Vazquez, Puerto Rico KO 3
July —Maximo Vazquez, Puerto Rico..D 6
July —Francisco Marrero, Puer. Rico KO 2
Aug. —Francisco Marrero, Puer. Rico KO 2
Aug. —Jose Francisco Ramos, Puerto Rico .....D 6
Sept. —Jose Franciso Ramos, Puerto Rico .....KO 6
Nov. —Julio Colon, Binghamton.....KO 6
Dec. —Pedro Mena, Binghamton.....KO 2
Dec. —Lee Bohles, Binghamton.....L 6

1949

Jan. 5—Lee Bohles, Binghamton...KO by 4
Jan. 17—Hector Rodriquez, New York..W 4
Jan. 26—Castro Calderon, Binghamton..D 6
Feb. 7—Mickey Young, New York.....D 6
Feb. 28—Johnny Arduini, Washington...W 8
Mar. 21—Johnny Arduini, Washington...W 8
May 16—Fernando Gagnon, Quebec.....L 10
June 6—Castro Calderon, Brooklyn.....L 6
June 27—Massina Sanna, Brooklyn.....L 6
Aug. 3—Eddie Posey, New York....KO by 1
Aug. 11—Frankie Jayne, Altoona.....W 4
Aug. 19—Harry LaSane, Asbury Park....L 8
Aug. 29—Danny Falcone, Springfield.....D 6
Oct. 7—Bibber Gaughan, Providence...W 8
Oct. 10—Manuel Baptista, Holyoke.....W 6
Oct. 13—Russ Dungey, Providence..KO by 1
Oct. 24—Pat O'Leary, Brooklyn.....D 6
Nov. 2—Tito Valles, New York.....KO by 8
Nov. 28—John Kamber, Brooklyn...KO by 3
Dec. —Pappy Gault, Columbia, S. C.....L 10

1950

Jan. 16—Paul Herrick, Holyoke .....W 6
Jan. 23—Gene Smith, Washington...KO by 2
Feb. 18—Vic Haller, Brooklyn .....L 6
Mar. 7—Pat Marcune, N. Y.....KO by 2
Apr. —Kid Loyola, Puerto Rico.....D 10
May —Kid Loyola, Puerto Rico.....L 10
June —Juan E. Venegas, Puerto Rico...L 8
June —Manuel Batista, Troy.....L 8
July 10—Frankie Sodano, Binghamton .....KO by 6
Sept. —Jean Robinet, Waterbury.....L 6
Oct. 5—Frank Carrao, Brooklyn ..KO by 4

ERNIE KOUTNICK

Paterson, N. J. Lightweight

1949

Dec. 5—Shazan Williams, New York....L 4
Dec. 10—Tomas Dixon, Brooklyn.....W 4
Dec. 13—Walter Keyes, New York.....W 4
Dec. 19—Tomas Dixon, New York.....W 4
Dec. 27—James Monaghan, New York...L 4

1950

Jan. 13—Pete Tropia, New York .....L 4
Jan. 24—Walter Keyes, New York .....W 4
Feb. 4—Gene Bora, Broklyn .....W 4
Feb. 13—Gene Bora, Brooklyn .....W 4
Feb. 21—Charley McGarry, New York..W 6
Mar. 1—Ralph Jacobs, New York .....W 4
Mar. 11—Gene Bora, Brooklyn .....W 4
Mar. 29—Nelson Torres, New York .....W 6
Apr. 4—Vinnie Murray, New York .....D 6
Apr. 20—Billy Palumbo, Scranton .....W 6
May 25—Vinnie Murray, Brooklyn .....W 6
June 12—Vinnie Murray, Brooklyn .....L 6
July 7—Bernie Dowd, Long Beach .....L 6
Sept. 30—Tommy May, Brooklyn .....KO 6
Oct. 11—Joe DiGuardia, New York .....L 6
Oct. 20—Manny Leal, New York.....L 6
Nov. 2—Cesar Duarte, Fall River.....D 4
Nov. 10—Joe Hennigsen, New York.....W 4

GEORGE KRAMER

Los Angeles, Calif., Welterweight

1950

Jan. 9—Jesse Robles, El Paso.....W 4
June 13—Roger Trevino, Ocean Park....W 4
June 26—Gil Aguilar, Los Angeles .....L 4
July 11—Tiger Snyder, Los Angeles ...KO 2
July 14—Aaron Junior, Hollywood .....W 4
July 31—Mike Kelly, Ocean Park.....KO 2
Aug. 4—Mac Gallardo, Los Angeles ....W 4
Aug. 7—Baby Valdez, Ocean Park .....L 4
Aug. 15—Aaron Junior, Los Angeles ....W 4
Aug. 18—Aaron Junior, Hollywood .....W 4
Sept. 1—Joey Perez, Hollywood .....L 4
Sept. 22—Frankie Muche, Hollywd...KO by 5
Oct. 16—Aaron Junior, Ocean Park.....L 4
Oct. 24—Al Galindo, Los Angeles.....L 4
Oct. 30—Al Galindo, Ocean Park.....L 4
Dec. 6—Bobby Brewer, Los Ang....KO by 2
Dec. 22—Joe Perez, Hollywood.....W 4

JOEY KRAUSE

New York, N. Y. Lightweight

1950

Oct. 24—Howie Burman, New York....KO 1
Nov. 2—Fred Mabye, Brooklyn.....L 4
Nov. 21—Frank Hogan, New York.....KO 1

FREDDIE KREUGER

Macon, Ga. Light Heavyweight

1950

Mar. 20—Hal Mererith, Charleston.....W 10
Mar. 30—Johnny Black, Aiken.....D 10
Oct. 9—Dan Nardico, Macon.....L 10
Oct. 27—Hal Meredith, Charlotte.....D 10

HERBIE KRONOWITZ

Brooklyn, N. Y., Middleweight

53-23-5
(9-2)

1941

Mar. 31—Freddie Fernando, N. Y. C.....W 4
Apr. 14—Billy Strauss, N. Y. C.....KO 2
May 3—Willis Johnson, Bklyn. .....W 4
June 2—Jimmy Caraggio, N. Y. C.....W 4

Aug 1—Allie Wolf, Long Beach.....W 4
Aug. 18—Allie Minutola, Woodhaven....W 4
Sept. 16—Jack Paniagua, Brooklyn .....W 4
Oct. 7—Eddie Wiley, Brooklyn .....W 4
Oct. 21—Joe Marvelli, Brooklyn.....W 4
Nov. 10—Al Guido, N. Y. C.....D 4
Dec. 2—Willis Johnson, Bklyn.....KO 4
Dec. 12—Tony Desalvo, N. Y. C.....D 4
Dec. 28—Johnny Doval, N. Y. C.....KO 3

1942

Jan. 6—Joe Gillis, Brooklyn .....W 4
Jan. 13—Joe Gillis, N. Y. C. .....W 4
Jan. 30—Johnny Greco, N. Y. C.....W 4
Apr. 7—Douglas Ratford, Brooklyn.....W 4
Apr. 13—Joe Gillis, N. Y. C.....L 4
May 5—Domonic Fussa, Brooklyn.....W 4
May 12—Frank Wyatt, Brooklyn.....W 4
May 18—Frank Wyatt, N. Y. C.....KO 4
May 23—Johnny White, Brooklyn .....W 4
May 26—Frank Wyatt, L. I. C. .....KO 4
June 6—Felix Morales, L. I. C.....W 6
July 9—Doc Henry, Brooklyn.....L 6
July 14—Joe Agosta, L. I. C. .....W 6
July 20—Lou Miller, Woodhaven, L. I. ..W 6
July 23—Joe Agosta, N. Y. C. .....W 4
Aug. 6—Artie Dorrell, N. Y. C.....L 6
Sept. 8—Bobby Root, N. Y. C.....L 6
Sept. 14—Joe Agosta, N. Y. C.....D 8
Sept. 19—Frankie Cardinal, Brooklyn.....W 6
Oct. 5—Frankie Cardinal, N. Y. C. .....W 8
Oct. 10—Mike Mastrandia, Brooklyn.....W 6
Oct. 20—Pete Kennedy, White Plains.....L 6
Nov. 3—Pete Kennedy, White Plains.....D 6
Nov. 6—Jerry Moore, N. Y. C.....L 6
Nov. 20—Bobby Lakin, N. Y. C.....L 6
Dec. 7—Frankie Cardinal, N. Y. C.....W 6
In U. S. Coast Guard.

1946

May 22—Baudelio Valencia, Jamaica..KO 3
May 28—Harry Daniels, Brooklyn.....W 8
June 12—Fred Lott, Brooklyn.....W 6
July 2—Caesar Ferro, N. Y. C.....W 8
July 17—Jerry Fiorello, Brooklyn.....W 10
Aug. 8—Pete Mead, Brooklyn.....L 10
Sept. 4—Pete Mead, Brooklyn.....W 10
Dec. 3—Russ Baxter, Brooklyn.....KO 4
Dec. 9—Billy Walker, N. Y. C.....W 10

1947

Jan. 24—Billy Walker, N. Y. C.....W 10
Feb. 18—Larry Fontana, Brooklyn.....W 8
Mar. 7—Artie Levine, Garden.....L 10
Apr. 15—Vic Amato, Brooklyn.....W 8
May 2—Sonny Horne, N. Y. C.....W 10
June 3—Jimmy McDonough, N. Y. C.....W 8
June 19—Harold Green, Brooklyn.....W 10
July 29—Joe Agosta, N. Y. C.....W 10
Aug. 4—Jerry Fiorello, Queens.....W 8
Aug. 14—Nick Kashuba, Brooklyn.....L 10
Sept. 5—Pete Mead, Garden.....L 10
Nov. 12—Indian Gomex, Jamaica.....W 10
Nov. 28—Lavern Roach, N. Y. C.....L 10
Dec. 23—Jimmy Mangia, Brooklyn .....W 8

1948

Jan. 15—Pete Mead, Miami.....L 10
Feb. 13—Charley Zivic, N. Y. C.....L 10
June 14—Eddie Guarino, Brooklyn.....KO 3
July 2—Lou Valles, N. Y. C.....W 8
July 19—Jimmy Mangia, Brooklyn.....W 10
Aug. 2—Rocky Castellani, Wilkes-Barre L 10
Nov. 2—Bill Daley, Brooklyn.....L 8

1949

Apr. 23—Billy Walker, Brooklyn.....W 8
May 19—Vinnie Cidone, Brooklyn.....L 10
June 2—Jimmy Flood, New York.....D 8
June 20—Tommy Varsos, Brooklyn.....KO 3
June 30—Jimmy Flood, Brooklyn.....L 8
July 25—Lou Valles, Brooklyn.....W 8
Aug. 11—Vinnie Cidone, Brooklyn.....W 10
Sept. 26—Lee Sala, Schenectady.....L 10
Oct. 28—Jimmy Flood, New York.....L 10
Dec. 12—Johnny Greco, Montreal.....L 10

1950

Jan. 9—Jackie Burke, Miami .....L 10
Jan. 31—Kid Alfonso, Toledo.....KO by 3
Mar. 24—Joey DeJohn, Syracuse....KO by 1

SYL KUCHINSKI

Buffalo, N. Y., Heavyweight

1948

Dec. 14—Dom Riffe, Buffalo.....W 6
Dec. 28—Jeff Clanton, Buffalo.....W 6

1949

Jan. 11—William Davis, Buffalo.....L 6
May 3—Earl Pierce, Buffalo.....KO 5
June 28—William Davis, Fort Erie.....W 6
Sept. 27—Jeff Clanton, Buffalo.....L 6
Nov. 7—Israel Quitcon, Buffalo.....KO by 1

1950

Oct. 10—James J. Parker, Toronto.....D 6
Oct. 30—Bobby Graham, Rochester....W 6
Nov. 14—Elliott Beckhan, Buffalo.....W 6

STAN KURSA

Detroit, Mich., Lightweight

1948

July 27—Walter O'Donnell, Elizabeth..KO 2
Aug. 10—Jim Dockery, Elizabeth.....L 6
Aug. 24—Al Headley, N. Y. C.....W 4
Oct. 26—Kenny Clark, Brooklyn.....W 4
Nov. 13—Ernie Majury, Brooklyn.....L 4

1949

Jan. 31—Don Lupo, Toledo.....L 4

1950

Apr. 6—Paul Davis, Lansing .....W 4
Apr. 20—Wilf Desjardins, Minneapolis ..W 4
May 3—Art Rooney, Toledo .....KO 2
June 12—Herb Jackson, Toledo .....W 4
Aug. 15—Tony Piggs, Toledo .....KO 1
Sept. 6—Ray Ulis, Toledo .....W 6
Sept. 26—Bill Brady, Detroit .....KO by 6
Oct. 4—Ray Ulis, Toledo.....KO 2
Oct. 24—Ray Ulis, Toledo.....L 6

JOEY KUSHNER

Syracuse, N. Y., Lightweight

1943

Jan. 5—Les McGowan, Buffalo.....L 6
Jan. 26—Billy McAuillan, Buffalo.....W 6
Feb. 22—Walter Kolby, Buffalo.....L 6
Mar. 23—Charley Hall, Buffalo.....L 4
Sept. 30—Pete Virgin, Binghamton.....D 6
Nov. 26—Jimmy Carlson, Binghamton...W 6
Dec. 13—James Carlson, Binghamton...W 6

1944

Jan. 4—Mike Gravino, Buffalo.....W 6
Jan. 24—Paulie Wilson, Binghamton...KO 1
Feb. 29—Nick Zandano, Buffalo.....L 4
Mar. 6—Jock Leslie, Binghamton...KO by 6
May 15—Jimmy McNeil, Binghamton....D 8
Sept. 4—Steve Bellus, Syracuse.....KO 2
Sept. 11—Horace Leftwich, Syracuse.....W 6
Sept. 22—Joe Pinckney, Syracuse.....KO 3
Sept. 29—Horace Leftwich, Binghamton..W 6
Oct. 23—Jimmy Baker, Binghamton...KO 1
Nov. 1—Eddie Smith, Binghamton.....W 6
Dec. 13—Tony Forezzi, Albany.....KO 3
Dec. 18—Jeff Holloway, Troy.....D 8

1945

Jan. 8—Jerry Darby, Troy.....W 8
Feb. 28—Eddie Smith, Binghamton.....W 6
Mar. 14—Jesse James, Binghamton.....W 6
Mar. 20—Carlos Chavez, Savannah..KO by 3
May 29—Aster Rice, Binghamton.....KO 3
June 11—Charles Hall, Binghamton.....W 6
July 11—Little Palmo, Binghamton....KO 3
Aug. 22—Aster Rice, Binghamton.....KO 2
Sept. 12—Jimmy Cagni, Binghamton....KO 1
Nov. 14—Eddie Smith, Binghamton..KO by 5
Dec. 4—Dick DeLotta, Buffalo.....KO 4
Dec. 19—Bobby Harrig, Binghamton....W 4

1946

Jan. 2—Aster Rice, Buffalo.....KO 4
Jan. 15—Jimmy McClellan, Buffalo....KO 1
Mar. 11—Bobby Root, Cleveland.....L 6
July 18—Don Aiken, Utica.....W 4
Aug. 2—Al Baldasino, Rochester.....L 4
Aug. 8—Don Aiken, Syracuse.....W 6
Aug. 22—Vic Young, Utica.....KO 6
Sept. 2—Les Patway, Syracuse.....KO 2
Sept. 25—Augie Bass, Binghamton.....W 6
Oct. 18—Jim Thomas, Syracuse.....KO 2
Oct. 25—Doug McDonald, Syracuse....KO 3
Nov. 7—Doug McDonald, Johnstown..KO 6
Nov. 22—Lee Salerno, Syracuse.....W 8
Dec. 18—Tommy Stenhouse, Syracuse...L 8

1947

Jan. 8—Billy Root, Binghamton.....W 6
Jan. 22—Lou Langley, Binghamton....KO 3
Jan. 30—Matt Parker, Wilkes-Barre..KO by 4
Mar. 28—Jimmy McAllister, Balt.....KO by 6

June 19—Bill Foley, Syracuse.....L 6
June 26—Roosevelt Flagg, Syracuse.....L 6
Aug. 13—Bobby Root, Utica.....L 6
Aug. 18—Bobby Dalton, Scranton.....L 4
Aug. 28—Roosevelt Flagg, Syracuse.....W 4
Nov. 12—Jimmy Allen, Binghamton.....W 6
Nov. 24—Roosevelt Flagg, Bingham....KO 3

1948

Feb. 18—Barney Taylor, Binghamton....D 4
Mar. 23—Jimmy Brown, Syracuse.....KO 1
Apr. 6—Augie Soave, Syracuse.....W 6
Apr. 21—Jimmy Riccio, Syracuse.....W 8
May 11—Billy Graham, Syracuse.....W 6
June 22—Alfredo Pescatore, Utica.....D 6
June 30—Frank Muche, Syracuse.....L 8
July 28—Alfredo Pescatore, Utica..... W 6
Aug. 13—Joey Salcone, Girard, O.....L 8
Aug. 19—Barney Taylor, Syracuse.....KO 6
Dec. 15—Charley Green, Syracuse.....KO 4

1949

Feb. 2—George Wright, Binghamton....W 6
Feb. 7—Archie Goodbee, Syracuse.....D 6
Mar. 25—Archie Goodbee, Syracuse.....D 6
Apr. 29—Frank Simpson, Syracuse.....W 6
June 23—Young L. Q. Murray, Syracuse..W 6
Aug. 4—Tommy Baker, Syracuse.....W 6
Nov. 2—Young Lee Q. Murray, Syracuse .....KO 3

1950

May 16—Bobby Barnes, Buffalo ....KO by 3

JUAN LABOY

Puerto Rican Featherweight

1949

June 2—Rafael LaBoy, Brooklyn.....D 4
July 7—Julio Colon, Brooklyn....KO by 1
Aug. 11—Nick Edwards, Brooklyn.....L 4

1950

Jan. 4—Willie Davis, New York....KO by 2

RAFAEL LABOY

Puerto Rican Featherweight

1949

Mar. 3—Rafael Romero, New York.....L 4
Mar. 16—Henry Reyes, New York.....W 4
Mar. 29—Bernie McArdle, Brooklyn.....L 4
Apr. 5—Bernie McArdle, Brooklyn.....L 4
Apr. 8—Armando Rosa, New York.....L 4
Apr. 20—Joe Paniagua, New York.....L 4
Apr. 25—Shawn McGinnis, New York....L 4
June 2—Juan LaBoy, Brooklyn.....D 4
July 13—Chick Boucher, New York.....L 4
Aug. 3—Kelly Hymore, New York.....W 4
Aug. 11—Primo Arellano, New York.....L 4
Aug. 29—Johnny Giaco, Brooklyn.....KO 3
Sept. 29—Primo Arellano, N. Y.....KO by 2
Oct. 9—Hector Rodriquez, Brooklyn....L 4
Oct. 26—Hector Rodriquez, New York....L 4
Nov. 3—Joe Paniagua, Brooklyn.....L 4
Nov. 16—Hector Rodriguez, New York...L 4
Nov. 26—Frank Carrao, Brooklyn.....L 6
Dec. 19—John Kamber, New York.....L 6

1950

Jan. 26—Tommy Pennino, Brooklyn.....L 4
Feb. 6—Abdoul Ali, Brooklyn .....L 6
Feb. 22—Pat Marcune, New York .....L 6
Mar. 13—Joey Dell, New Haven L
Mar. 20—Willie Davis, Brooklyn .....L 4
Mar. 27—Pat Marcune, Brooklyn ..KO by 4
Nov. 6—Matty Massimo, Holyoke.....KO 3
Nov. 13—Willie Orsini, Holyoke.....L 4
Dec. 26—Willie Rodd, New York.....W 4

JACK LA BROAD

Newark, N. J., Light Heavyweight

1949

June 20—Pierce Patton, Newark.....KO by 1
July 18—Jerry Abadi, Englewood, N. J...W 4
July 25—Charley Norkus, Newark..KO by 2
Nov. 28—Russ Walters, Newark.....L 4

1950

Jan. 9—Ronny Hopp, Newark .....KO by 2
Jan. 30—Freddy Greenfield, Newark....W 4

GERALD LABROI

Chicago, Illinois, Lightweight

1948

May 17—Joe Henderson, Chicago.....L 4
May 24—Mickey McDonough, Chicago..KO 3
June 7—Bob Dudley, Chicago.....KO 3
June 29—Herb Wiley, Chicago.....KO 1
July 19—Bob Beamon, Michigan City..W 5
July 29—Bob Roberts, Indianapolis.....W 4
Aug. 9—Luther Rawlings, Chicago.....W 5
Sept. 15—Del Flanagan, Chicago.....L 5
Oct. 11—Sidney Caples, Chicago.....W 4
Nov. 12—Whitman Burgess, Indianapolis W 6
Nov. 15—Ron Cannon, Chicago.....W 4
Dec. 6—Dan Womberg, Chicago.....D 5
Dec. 20—Grady Caples, Chicago.....KO 2

1949

Jan. 3—Danny Womber, Chicago.....D 5
Jan. 17—Dave Marsh, Chicago.....KO by 1
Jan. 24—Dave Marsh, Chicago.....D 6
Feb. 4—Billy Cornwall, Chicago.....W 6
Feb. 24—Billy Cornwall, Des Moines....L 8
Apr. 14—Danny Womber, Rockford.....L 8
May 6—Jimmy Robinson, Indianap'lis..KO 3
May 11—Pat O'Leary, Gary, Ind.....W 8
May 31—Wray Carter, Chicago.....W 8
July 5—Lou Joyce, Chicago.....KO by 4
Oct. 4—Jimmy Robinson, Louisville..KO 3
Dec. 1—Al McCoy, Louisville.....KO 1
Dec. 9—Ronnie Harper, Indianapolis....L 10

1950

Mar. 31—Doug Medley, Louisville..KO by 3

JOHN LABROI

Gary, Indiana, Welterweight

1948

May 17—Johnny Morgan, Chicago.....W 4
May 24—George Sherman, Chicago.....W 4
June 7—Tiger Weems, Chicago.....W 4
June 29—Frankie Ivan, Chicago.....KO 1
July 17—Jennings Brotherton, Ind. ....KO 3
July 19—Diego Hidalgo, Michigan City KO 4
Aug. 9—Bobby LaLonde, Chicago.....KO 2
Sept. 15—Moe Harvey, Chicago.....W 5
Oct. 11—Lester Felton, Chicago.....L 6
Nov. 12—Charlie Baxter, Indianapolis..W 8
Nov. 15—George Sherman, Chicago.....L 6
Dec. 6—Pat Bradley, Chicago.....KO 4
Dec. 20—Rudy Zadell, Chicago.....W 8

1949

Jan. 3—Paulie Davis, Chicago.....KO 5
Jan. 24—Jesse Underwood, Chicago.....W 8
Feb. 4—Del Cockayne, Chicago.....KO 6
Feb. 24—Del Cockayne, Des Moines.....W 8
Mar. 21—Bob Sandberg, Chicago.....W 8
Apr. 14—Hugh Sublett, Rockford.....W 8
May 23—Joe Brown, Chicago.....D 8
June 20—Luther Rawlings, Chicago.....L 8
Nov. 14—Moe Harvey, Rockford.....KO 4
Nov. 28—Jay Watkins, Chicago.....W 8
Dec. 5—Emil Evans, Duluth .....W 6
Dec. 28—Bob Sandberg, Milwaukee.....L 10

1950

Jan. 16—Danny Womber, Chicago .....W 8
Feb. 17—Joe Sgro, Indinanapolis .....L 10
Mar. 8—Ronnie Harper, Milwaukee ....W 10
Mar. 30—Terry Young, Milwaukee .....W 10
June 27—Jimmy Sherrer, Milwaukee..KO by 5
Nov. 23—Fitzie Pruden, Milwaukee.....L 10

TONY LA BUA

New York Lightweight

1946

June 3—Johnny Marino, N. Y. C.....KO 2
June 17—Willie Dunn, Brooklyn.....W 4
June 24—Johnny O'Keefe, N. Y. C.....KO 2
July 8—Andy Widener, N. Y. C.....KO 1
July 15—Billy Reed, N. Y. C.....W 6
July 24—Harold Stine, N. Y. C.....W 6
Aug. 12—Sam King, Brooklyn.....KO 3
Aug. 20—George Williams, N. Y. C.....W 4
Aug. 27—Pancho Calderon, N. Y. C.....W 4
Sept. 14—Just Johnson, Brooklyn.....L 6
Oct. 2—Johnny Johnson, Jamaica.....W 6
Oct. 23—Manuel Zurita, Jamaica.....KO 3
Nov. 6—Lou Daniels, Jamaica.....KO 2
Nov. 20—Tony Ferrara, Jamaica.....W 6
Dec. 4—Jerry Darby, Jamaica.....W 6
Dec. 20—George Knox, N. Y. C.....W 4

1947

Jan. 2—Just Johnson, Jamaica.....KO 5
Jan. 22—Danny Randi, Jamaica.....KO 2
Feb. 5—Donald Murray, Jamaica.....W 6
Feb. 19—Lee Harper, Jamaica.....W 6
Mar. 12—Corky Davis, Jamaica.....KO 5
Apr. 2—Lefty LaChance, Jamaica.....L 8

Apr. 16—Lefty LaChance, Jamaica.....W 8
May 7—Cyril Gallie, Jamaica.....W 8
Sept. 16—Charley Varre, Queens.....W 8
Oct. 21—Paulie Jackson, N. Y. C.....W 8
Nov. 18—Tommy McGovern, N. Y. C.....L 8
Dec. 10—Nat Harden, Jamaica.....D 8
Dec. 16—Bernie Bernard, N. Y. C.....W 8

1948

Jan. 14—Nat Harden, Jamaica, L. I. KO by 2
Jan. 27—Nat Harden, N. Y. C.....D 6
Apr. 6—Jimmy Anest, N. Y. C.....W 8
Apr. 28—Mario Marino, Jamaica, L. I. KO 3
May 4—Roy Andrews, N. Y. C.....KO 1
May 15—Eduardo Carrasco, Brooklyn KO 5
May 27—Danny Webb, Brooklyn.....W 10
June 17—Solly Cantor, N. Y. C.....L 8
Aug. 30—Pete Ferrente, N. Y. C.....KO 4
Sept. 17—Johnny Dell, N. Y. C.....W 8
Oct. 7—Angelo Morganti, N. Y. C.....D 8
Nov. 4—Joey Belfiore, N. Y. C.....W 8
Nov. 18—Russ Howard, N. Y. C.....W 8
Dec. 17—Arthur King, N. Y. C.....KO by 3

1949

Jan. 13—Angelo Morganti, New York...W 8
Feb. 3—Jay White, New York.....W 8
Feb. 21—Paul O'Hara, Brooklyn.....W 8
Apr. 4—Hy Melzer, Brooklyn.....L 8
Apr. 18—Johnny Dell, Brooklyn.....KO 4
May 12—Johnny Dell, New York.....D 8
Aug. 12—Willie Beltram, New York.....W 8
Aug. 19—John LaRusso, New York.....W 10
Sept. 9—Joey Brocato, New York.....KO 1
Sept. 22—Fred Monforte, New York.....W 8
Oct. 28—Freddie Russo, New York.....W 10
Nov. 10—Johnny Britenbruck, Brooklyn.W 8
Nov. 23—Billy Graham, New York.....L 10
Dec. 5—Jay White, New York.....W 8

1950

Jan. 19—Johnny Forte, Brooklyn .....L 8

JIMMY LaCASSA

Chicago, Ill., Featherweight

1950

Mar. 8—Pancho Gonzales, Ottumwa...KO 2
Mar. 20—Jackie Boyd, Chicago .....W 4
Apr. 5—Jack Borgan, Ottumwa .....KO 3
May 1—Teddy Roberts, Chicago .....W 4
May 15—Ernie Ross, Chicago .....KO 2
July 28—Joey Thomas, Ottumwa .....KO 2
July 10—Jorge Ortiz, Chicago .....KO 2
Aug. 28—Bill Flaherty, Chicago .....KO 2
Aug. 7—George Morris, Chicago.....KO 5
Nov. 9—Tony Spano, Chicago.....L 8

TONY LaCASSA

Chicago, Ill., Featherweight

1950

Feb. 8—Paul Martinez, Ottumwa.....KO 3
Feb. 22—Jack Martin, Chicago .....KO 1
Mar. 8—Ron Snibling, Ottumwa .....W 4
Mar. 20—Ace Aubre, Chicago .....KO by 5
May 31—Tortias Rivera, Chicago .....D 5
June 12—Dick Armstrong, Chicago .....W 5
July 10—Tony Spano, Chicago .....W 6
July 28—Billy Jay, Ottumwa .....W 8
Aug. 7—Spider Thomas, Chicago...KO by 7
Oct. 2—Tony Spano, Chicago .....L 8
Dec. 14—Johnny Fears, Indianapolis...KO 2

JIMMY LaCHANCE

Vancouver, B. C., Heavyweight

1950

Mar. 16—Louis St. Laurent, Vancouver..KO 2
Apr. 30—Joe Thomas, Vancouver .....D 4
June 5—George Johnson, Vancouver...KO 3
July 4—Joey Lindell, Aberdeen ...KO by 6
Aug. 1—Joe Thomas, Vancouver .....W 4

MAURICE "LEFTY" LA CHANCE

Born, 1921, Lisbon Falls, Maine. Nationality, French-American. Lightweight. Height 5 ft. 4 in.

1940

—Ernie Burke, Brunswick .....KO 2
—Young Wooster, Rockland....KO 1
—Billy Atlas, Brunswick .....W 6
—Billy Atlas, Brunswick .....D 6
—Ernie Burke, Portland .....D 6
—Johnny Mack, Brunswick .....W 6

1941

Jan. 7—Terry Smith, Augusta, Me.....W 6
Jan. 21—Eddie Miltian, Brunswick, Me..W 6
Feb. 3—Harry Hitlian, Brunswick, Me..W 8
Feb. 14—Harold Harris, Boston, Mass....D 6
Feb. 28—Harold Harris, Boston, Mass....D 6
Mar. 7—Maurice Beauchene, Brunswick, Me. .....KO 4
Mar. 28—Henry Lagasse, Rockland, Me...D 6
Apr. 17—Henry Lagasse, Lewiston, Me...W 8
May 1—Blond Tiger, Lewiston, Me....KO 5
May 12—Blackie Warren, Portland, Me..W 6
July 31—Frank Morgan, Portland, Me..KO 4
Sept. 16—Jimmy Cook, Bangor, Me.....KO 3
Oct. 3—Bobby Allard, Augusta, Me. ...W 8
Oct. 9—Mexican Joe Rivers, Lewiston..W 10
Nov. 6—Harry Hitlian, Lewiston, Me....W 10
Dec. 1—Carmine Fatta, Newark ...KO by 4
Dec. 16—Mickey La Rosa, Perth Amboy..W 6
Dec. 29—Johnny Rudolph, Newark.....W 6

1942

Jan. 6—Henry Vasquez, N. Y. C....KO by 4
Jan. 30—Abe Denner, Boston .....KO by 7
Feb. 17—Joey Kushner, Hartford .....W 8
Feb. 24—Ted Christie, Hartford .....L 8
Apr. 27—Bobby Allard, Holyoke .....W 6
May 18—Earl Roys, Holyoke .....D 6
June 1—Leonard Boedes, Holyoke.....KO 2
May 28—Blond Tiger, Boston .....KO 3
June 5—Florant Desmarais, Boston.....W 6
June 8—Roy Brown, Holyoke.....W 6
June 11—Freddie Foran, Manchester ....W 6
June 15—Pete Manchio, Holyoke .....W 6
June 29—Frank Puccia, Holyoke .....KO 3
—Babe Labreque, Holyoke .....KO 2
July 13—Steve Ozga, Holyoke .....KO 3
July 20—Bobby Root, Holyoke .....W 6
July 27—Jose Rozo, Holyoke .....KO 4
Aug. 10—Carlos Cuebas, Holyoke .....W 8
Aug. 24—Joe Aponte Torres, Holyoke ...W 8
Aug. 31—Joe Aponte Torres, Holyoke ...W 8
Sept. 14—Kelly Jessup, Holyoke....KO by 5
Oct. 15—Ray Brown, Fall River....KO by 2
Nov. 6—Snooks Lacey, Boston .....W 6
Nov. 13—Domingo Diaz, Boston .....W 8
Nov. 20—Al Sforza, Boston .....W 8
Dec. 4—Cleo Shans, Boston .....KO by 1
Dec. 15—Lloyd Hudson, Portland .....KO 5
Dec. 29—George Harper, Portland, Me..KO 6

1943

Jan. 12—Davy Crawford, Portland, Me...W 10
Jan. 26—Abe Denner, Portland, Me.....W 10
Feb. —Vic Corchado, Lewiston, Me....W 10
Feb. —Ray Puig, Portland, Me.....W 10
Mar. 9—Charley Cabey Lewis, Portl., ..W 10
Apr. 9—Tony Costa, Lewiston, Me.....W 12
—Charley "Cabey" Lewis, Lewiston, Me. .....W 10
Apr. 27—Joe Aponte Torres, Portland ..W 10
May 7—Ike Williams, Boston .....L 8
May 20—Joe Aponte Torres, Fall River..W 10
—Johnny Cockfield, Lewiston....W 10
June 15—Ted Christie, Portland, Me...KO 4
June 21—Larry Bolvin, Provi., R. I.....W 12
July 5—Billy Bates, Prov., R. I.....KO 9
July 13—Mario Colon, Portland, Me.....W 10
July 20—Sal Bartolo, Hartford.....KO by 8
Aug. 23—Billy Bates, Provi., R. I.....W 10
Sept. 10—Irish Jimmy O'Brien, Lewiston, Maine .....KO 5
Sept. 21—Phil Terranova, Hartford.....W 10
Oct. 1—Ike Williams, Boston.....KO by 4

In U. S. Marines. Honorably discharged.

1944

Jan. 13—Paul Rivesi, Lewistown.....KO 3
Jan. 25—Snooks Lacey, Hartford.....W 10
Feb. 10—Marcel Fournier, Portland.....W 10
Feb. 18—Vince Dell 'Orto, Boston.....W 10
Mar. 6—Charley Cabey Lewis, Providence .....L 10
Apr. 4—Charley Cabey Lewis, Hartford .....KO by 8
Apr. 17—Charley Cabey Lewis, Providence .....KO by 10
May 16—Hubert Samuels, Hartford..KO by 8
May 19—Al Stuart, Brunswick, Me.....KO 8
June 2—Henry La Gasse, Br'wick, Me..KO 4
June 15—Armand Flash Dutil, Lewiston..W 8
Sept. 12—Jean Barriere, Montreal.....L 6
Sept. 29—Armand Flash Dutil, Lewiston..W 10
Oct. 3—Bud Gorman, Bangor.....KO 2
Oct. 6—Al Sforza, Brunswick, Me.....KO 4
Oct. 17—Ralph Walton, Bangor.....KO by 2
Oct. 30—Charley Smith, Providence KO by 7
Nov. 9—Jean Barriere, Lewiston.....W 10
Nov. 16—Blonde Tiger, Nashua.....W 10

1945

Jan. 18—Jackie Jordan, Southbridge----W 8
Feb. 1—Blond Tiger, Lewiston----------W 8
Feb. 5—Carlos Chavez, Savannah------L 10
Feb. 26—Tommy Kiene, Savannah------W 10
Mar. 5—Augie Lapara, New Orleans----W 8
Mar. 19—Bernard Docusen, New Orleans-L 6
Apr. 17—Norman See, Portland, Me.----W 10
Apr. 23—Carlos Chavez, Savannah------W 10
May 31—Vince Dell'Orto, Brooklyn----W 10
June 29—Monty Pignatore, Brooklyn----W 10
July 19—Augie LaPara, Brooklyn----KO by 6
Aug. 14—Carlos Chavez, Los AngelesKO by 6
Aug. 27—Chuey Figueroa, Ocean Park--L 10
Sept. 12—Manny Ortega, Juarez------KO by 6
Sept. 24—Tony Mar, San Antonio----KO by 3
Oct. 11—Jackie Savino, Miami----------W 8
Oct. 18—Rene Sanchez, Tampa----------W 10
Oct. 25—Jack Larrimore, Miami--------W 10
Nov. 1—Joe Robleto, Miami-----------D 10
Dec. 7—Carlos Chavez, Savannah------L 10

1946

Jan. 10—Hi Ho Silver, Miami----------D 10
Jan. 28—Hi Ho Silver, Miami----------W 10
Feb. 11—Art Price, Detroit-----------L 10
Feb. 25—Augie Lapara, New Orleans---W 10
Mar. 7—Chico Morales, Miami----------L 10
May 23—Cleo Shans, Brooklyn----------L 10
June 6—Charley Cabey Lewis, Brooklyn ----------KO by 4
June 18—Buddy Garcia, N. Y. C.--------L 8
July 1—Mimmie Adragna, New Orl.---W 10
July 29—Mimmie Adragna, New Orl.---L 10
Sept. 17—Willie Pep, Hartford-------KO by 3
Oct. 7—Billy Mays, Lewiston---------KO 4
Oct. 21—Lloyd Hudson, Lewiston-------W 10
Dec. 2—Buster Beaupre, Lewiston----KO 4
Dec. 16—Corky Davis, Lewiston --------W 10
Dec. 19—Buster Beaupre, Burlington----L 10

1947

Jan. 13—Marty Pemba, Lewiston------KO 6
Jan. 23—Jackie Graves, Minneap.---KO by 3
Feb. 12—Humberto Sierra, Miami-------L 10
Mar. 5—Jean Barrier, Miami----------W 10
Mar. 10—Al LaBarba, Savannah---KO by 2
Apr. 2—Tony LaBua, Jamaica----------W 8
Apr. 16—Tony LaBua, Jamaica----------L 8
Apr. 30—Julie Bort, Jamaica----------W 8
June 25—Willie Beltram, N. Y. C.------L 10
Sept. 10—Danny Webb, St. John----KO by 4
Sept. 30—Bobby Ruffin, Queens-----KO by 4
Nov. 17—Joe Johnson, New Orleans-----L 10
Dec. 30—Willie Pep, Manchester ----KO by 8

1948

Jan. 26—Herbie Freeman, Holyoke KO by 7
Feb. 16—Herbie Freeman, Lewiston KO by 8
Mar. 29—Oliver Desmairais, Lewiston----L 10
Apr. 19—Carl White, St. John, Can.-----KO 4
July 22—Don Williams, Worcester KO by 2

1949

Jan. 24—Eddie Bolduc, Lewiston---------W 8
Feb. 7—Eddie Bolduc, Lewiston---------W 8
Feb. 28—Young Junior, Lewiston--------W 10
Mar. 7—Young Junior, Lewiston--------W 10
Apr. 4—Leon LeBlond, Lewiston--------L 10
May 3—Frankie Fay, New Bedford-KO by 8
Nov. 14—Johnny Madison, Lewiston----KO 2
Nov. 28—Eddie Bolduc, Lewiston--------W 8
Dec. 16—Hubie Scott, Bangor----------L 8

1950

Jan. 2—Tommy Greb, Lewiston -------KO 6
Jan. 23—Tommy Greb, Lewiston --------W 10
Feb. 20—Hermie Freeman, Lewiston ----L 10

MARCEL (MAURICE) LA CHAPELLE

Canadian Featherweight

1946

Mar. 21—Ben Charette, Newpt. Vt.------W 6
Mar. 28—Frenchy Lacroix, Burling., Vt. KO 5
Mar. 30—Frank Giberson, Rutland, Vt.--W 8
Apr. 25—Jean Cloutier, Shawinigan, Can. D 6
June 5—Billy James, Sherbrooke, Can. W 6
July 4—Jean Cloutier, Shawinigan --KO 3
July 15—Ben Charette, Shawinigan, Can. W 8
Aug. 28—Bill Connelly, Montreal-----KO 3
Sept. 8—Bernie Cormier, Granby, Can.--W 6
Sept. 12—Bernie Cormier, Montreal-----W 4
Sept. 18—Rene Lapointe, Quebec, Can.--W 6
Oct. 3 —Tony Ducharme, Three Rivers--D 6
Oct. 10—Jerry Lavigne, Montreal-------W 4
Oct. 29—Tommy McMillan, Montreal--KO 2
Nov. 11—Billy Connolly, St. John, N. B. W 4
Nov. 15—Roger Dallaire, Montreal------D 4
Nov. 16—Tony Ducharme, St. Hyacinthe, Canada ----------KO by 2
Nov. 30—Emile DeStefano, Sherbrooke, Canada ----------W 6
Dec. 3—Al Lacasse, Burlington, Vt.-----W 6
Dec. 10—Roger Allaire, Montreal--------W 4

1947

Jan. 25—Emile DeStefano, Coatocook, Canada ----------W 6
Jan. 30—Al Lacasse, Barre, Vt.----------W 6
Feb. 5—Rene Lapointe, Quebec, Can. KO 2
Feb. 10—Yvon Leblanc, Montreal--------W 6
Feb. 17—Joe Smith, Montreal----------KO 4
Mar. 7—Johnny O'Keefe, Concord-----KO 5
Mar. 10—Rollie St. Georges, Montreal---W 4
Mar. 17—Leon Hutson, Boston----------W 6
Mar. 25—Marty Pemba, Boston----------W 6
Mar. 31—Larry Sloan, Montreal-----KO by 3
Apr. 21—Bobby English, Boston---------L 6
Apr. 25—Tony DiPieto, Augusta--------KO 2
May 9—Flash Fisher, Augusta----------W 6
May 16—Johnny Campbell, Augusta-----W 8
June 10—Larry Sloan, Montreal---------W 8
June 30—Lloyd Hudson, Winthrop, Me.--W 6
July 14—Edgar Perrault, Winthrop-----KO 4
Aug. 28—Jerry O'Connor, Shawinigan--W 6
Sept. 16—Percy Paris, Halifax----------L 6
Nov. 3—Lloyd Hudson, Rockland, Me.--W 8
Dec. 1—Blond Tiger, Rockland---------W 8

1948

Jan. 31—Leo Methot, Three Rivers, Can. W 6
Feb. 11—Paul Herrick, Portland--------KO 6
Feb. 14—Leo Methot, Three Rivers, Can. W 8
Feb. 24—Jerry Lavigne, Montreal--------W 8
Mar. 16—Larry Sloan, Montreal----------W 8
Apr. 12—Young Junior, Troy----------KO 6
Apr. 27—Vic Young, Portland----------KO 9
May 18—Stan Callard, Montreal--------KO 6
June 28—Eddie Drake, Troy-----------KO 5
July 21—Lloyd Hudson, Montreal--------W 8
Aug. 24—Ovila Breton, Montreal---------W 8
Sept. 7—Filberto Osario, Troy----------W 10
Nov. 9—Jimmy Hegeman, New Haven KO 1
Nov. 16—Eddie Bolduc, Montreal---------W 8
Dec. 13—Mel Neary, New Haven--------W 10

1949

Feb. 21—Marvin Dick, Montreal----------D 8
Mar. 18—Bobby Polowitzer, Aug., Me.--KO 8
Apr. 4—Harry LaSane, Holyoke--------L 10
Apr. 25—Ray Edwards, Quebec----KO by 10
July 20—Percy Paris, St. John, N. B.----L 10
Aug. 14—Frankie Hamilton, Coaticook--W 8
Aug. 30—Ray Edwards, Montreal---------L 10
Oct. 17—Ray Edwards, Quebec----------W 10

1950

July 4—Rocky Armando, Montreal ----W 8
July 19—Frank Leo, Montreal ---------KO 3
Aug. 1—Dave Mitchell, Montreal --------D 8
Sept. 13—Dave Mitchell, Toronto --------D 8
Oct. 2—Dave Mitchell, Montreal---KO by 10

EDDIE LACY

Minneapolis, Minn. Featherweight. Born 1928.

1948

Nov. 18—Art Irlando, Minneapolis-------W 4
Dec. 2—Ciro Montalvo, Minneapolis----W 4
Dec. 30—Chuck McGow, Minneapolis----W 4

1949

Jan. 13—Bunny Berrigan, Minneapolis--W 4
Feb. 3—Dave Wilbourne, Minn.----------W 4
Feb. 28—Pat Flowers, St. Paul-------KO by 4
May 19—Bobby LaLonde, Minneapolis--KO 2
June 9—Fernando Rivera, Minn.--------KO 1
June 21—Bunny Berrigan, St. Paul------W 6
Dec. 8—Fernando Rivera, Minneapolis-KO 2
Dec. 29—Willie Anderson, Minneapolis-KO 4

1950

Jan. 12—Proctor Heinold, Minneapolis--W 6
Jan. 26—Pat Iacobucci, Minneapolis ----D 8
Feb. 23—Jose Alvarez, Minneapolis ----W 8
Mar. 16—Ernesto Aguilar, Minneapolis--W 10
Apr. 20—Pat Iacobucci, Minneapolis ----L 10
June 8—Sidney Caples, St. Paul -------W 6
Nov. 9—Bunny Berrigan, Minneapolis--D 6

GEORGE LA FALGIO

New York Lightweight

1946

June 10—Danny Sileo, Stamford--------KO 2
July 9—Johnny Coleman, New Haven KO 4

July 19—George Dougherty, Stamford...KO 1
July 24—Jerry Palmieri, Elizabeth....KO 3
Nov. 11—Al Headley, N. Y. C.....L 4
Nov. 19—Johnny Moran, N. Y. C.....L 4
Dec. 2—Al Headley, N. Y. C.....W 4
Dec. 23—Billy Hilliard, N. Y. C.....KO 2
Dec. 26—Al Headley, N. Y. C.....W 4

1947

Jan. 2—Mike Bitet, Jamaica.....W 4
Jan. 21—Arthur List, N. Y. C.....W 4
Jan. 24—Johnny Marino, N. Y. C.....L 4
June 9—Domingo Rivera, Stamford.....W 4
June 26—Domingo Rivera, N. Y. C.....KO 4
July 7—Al Headley, N. Y. C.....W 4
July 11—Babe Zamarripa, Waterbury...KO 4
July 28—Johnny Nicholson, N. Y. C....KO 4
Aug. 4—Domingo Rivera, N. Y. C.....W 4
Aug. 18—Billy Miller, N. Y. C.....W 6
Sept. 16—Guilermo Roberts, Wht. Plains KO 1

1948

May 24—Jose Colon Garcia, Newb'gh...KO 4
June 3—Felix Rotondo, Brooklyn.....L 6
June 9—Bill Forde, N. Y. C.....W 4
July 7—Bill Henderson, Jamaica, L. I...L 6
Aug. 4—Henry Schillizi, Jamaica, L. I...W 6
Aug. 18—Al Smith, Jamaica, L. I.....W 6
Sept. 15—Eduardo Carrasco, Jamaica, L.I. W 6
Sept. 23—Lorenzo Safaro, N. Y. C.....KO 4
Sept. 28—Richard Buchanan, Detroit...KO 2
Oct. 6—Eduardo Carrasco, Jamaica, L.I. W 6
Dec. 7—Russell Howard, N. Y. C.....W 8
Dec. 28—Jackie Cunningham, N. Y. C..KO 2

1949

Jan. 10—Bernie Peters, New York.....W 8
Jan. 31—Danny Martin, New York.....KO 5
Mar. 14—Billy Murphy, New York.....KO 1
Mar. 31—Beppe Colasanti, New York.....L 8
May 2—Joey Brocato, New York.....KO 2
June 15—Fred Monforte, New York.....L 8
July 15—Benny Smith, New York.....W 6
July 25—Tony Longo, Brooklyn.....KO 2
Sept. 15—Bernie Bernard, Brooklyn.....W 8
Nov. 11—Johnny De Fazio, New York....L 6
Nov. 30—Dino Bleta, New York.....D 10

1950

Jan. 25—Lino Garcia, New York .....KO 2
Feb. 17—Jimmy Rooney, New York..KO by 1
Mar. 10—Rudy Pasco, New York....KO by 4

KAY LaFLORE

Omaha, Neb., Lightweight

1950

Jan. 6—Marvin Smith, Omaha .....L 4
Jan. 26—Harold McDonald, Omaha..KO by 2
Mar. 10—Arthur Aubre, Topeka .....L 4
Mar. 13—Frank Criag, Sioux City .....W 4
Apr. 14—Harold McDonald, Sioux City...L 4
Apr. 19—Wayne DeCora, Omaha ....KO by 4

JERRY LaGARDE

Duluth, Minn., Lightweight

1950

Feb. 2—Danny Davis, Duluth .....L 4
Apr. 20—Don Dakota, Minneapolis .....W 4
May 3—Mel Hammond, Eveleth, Minn...L 6
May 23—Gene Gonzales, Duluth .....KO 2
July 26—Buck McDonald, Duluth .....D 4

TOM LaGARDE

Duluth, Minn., Lightweight

1950

Apr. 27—Don Dakota, St. Paul .....L 4
May 9—Buck McDonald, Duluth .....D 4
May 23—Buck McDonald, Duluth .....W 6

ALFREDO LAGAY

Argentina Heavyweight. Born, Mar. 22, 1918.

(Previous record not available. Started career in 1940. Had 31 bouts in South America. Won 15, drew in 9, lost 4, stopped in 2, and 1 no contest.)

1947

Dec. 17—Mel McKinney, Jamaica, L. I...W 8

1948

Feb. 3—Roy Thomas, N. Y. C.....W 8
Mar. 16—Jimmy Carollo, N. Y. C.....W 8
Apr. 27—Tommy Gomez, Tampa.....W 10
June 25—Curtis Sheppard, N. Y. C. KO by 3

1949

Feb. 11—Alberto Lovell, Buenos Aires...L 10

1950

July 22—Mario Abarca, Buenos Aires..KO 5

ELMER LAKATOS

Youngstown, O., Lightweight

1950

June 20—Jimmy Canista, Youngstown..KO 2
July 11—Jack Duffy, Pittsburgh .....KO 2
July 25—Babe Kelly, Pittsburgh .....KO 2
Aug. 1—Floyd Black, Pitsburgh .....KO 3
Aug. 17—Jimmy Catanese, New Castle .KO 3
Aug. 21—Herbie Jackson, Pittsburgh ..KO 6
Sept. 26—Bobby Barnes, Erie .....D 6
Oct. 2—Herbie Jackson, Cleveland ....W 6
Oct. 24—Bill Durham, Cleveland.....KO 2

TONY LALA

Chicago, Ill., Featherweight

1950

June 20—Chuck McGow, Winnipeg.....L 4
July 24—Don Dakota, Austin, Minn.....W 6
Nov. 1—Teddy Roberts, St. Louis.....L 4

GERRY LALIBERTE

Montreal, Can., Lightweight

1950

May 1—Levi Cote, Montreal .....L 6
July 4—Dick Howard, Montreal .....L 8
July 21—Franco, Long Beach .....KO 4
Aug. 3—Dickie Wilson, Brooklyn .....W 4
Aug. 17—Dickie Wilson, Brooklyn.....KO 5
Aug. 28—George Flores, Broklyn .....L 6
Oct. 2—Rocky Armando, Montreal ....D 6
Oct. 30—Keith Paris, Montreal.....W 6

JAY LAMBERT

West Jordan, Utah, Heavyweight

1948

Nov. 22—Bob McDowell, Salt Lake City..KO 3
Dec. 6—Billy Pappas, Salt Lake City..W 6

1949

May 23—Johnny Denson, Salt Lake City..W 10
July 12—Remo Polideri, Salt Lake City..D 10
July 21—Cyclone Joe Williams, Logan..KO 1
Aug. 11—Billy Davis, Salina.....W 10
Aug. 18—Billy Davis, Midvale.....KO 2
Sept. 2—Clarence Henry, Hollyw'd..KO by 3
Dec. 21—Joe Louis, Salt Lake City...Exh. 5

1950

Feb. 6—Remo Polideri, Salt Lake City..W 10
Feb. 24—Gene Pearce, Logan, Utah.....KO 6
Mar. 7—Frank Buford, Salt Lake City..L 10
Mar. 17—Bob Dunlap, San Fran.....KO by 6

VAL LAMBERT

New Orleans, La., Featherweight

1950

July 31—Jitterburg Smith, New Orleans..W 4
Aug. 7—Bob Nolan, New Orleans.....W 4
Oct. 30—Reuben Salazar, New Orl..KO by 2
Nov. 6—Ralph Dupas, New Orleans.....L 4

JIMMY LAMPREY

Grafton Hill, Mass., Featherweight

1948

July 22—Leo LeBlanc, Worcester .....L 4
Sept. 16—Rocky Dadio, Worcester .....W 4
Sept. 23—Paul Roach, Worcester ....KO by 2
Sept. 30—Rocky Dadio, Worcester .....W 4
Nov. 22—Kenny Adams, Providence.....L 4
Dec. 6—Bibber Gaughan, Providence...L 4
Dec. 20—Bibber Gaughan, Providence...W 4

1949

Jan. 3—Kenny Adams, Providence..KO by 4
Jan. 24—Bobby Hanecak, Holyoke.....D 4
Feb. 4—Kenny Adams, Norwich.....L 6
Feb. 7—Bobby Hanecak, Holyoke.....W 5
Feb. 14—Bobby Green, Holyoke.....KO 3
Feb. 24—Henry Reyes, New York.....W 4
Mar. 4—Danny Falcone, Norwich.....L 6
Mar. 14—Noel Gagnon, Holyoke ....KO by 1
Apr. 11—Johnny Pavia, Holyoke .....W 5
May 16—Bibber Gaughan, Providence..W 6
May 25—Billy Mays, Worcester.....L 8

June 6—Kenny Adams, Providence.....L 6
June 23—Coleman Burrell, North Adams..W 6
June 30—Charley Donovan, N. Adams...KO 3
Aug. 16—Manuel Baptista, N. Bedford...W 6
Aug. 25—Young Amos, North Adams.....W 5
Sept. 19—Manuel Baptista, Holyoke .....L 6
Oct. 13—Frankie Valez, Fall River.....KO 5
Oct. 17—Eddie Posey, Providence..KO by 3
Oct. 25—Graham Holmes, Hartford..KO by 6
Nov. 10—Wally Lane, Fall River.....W 6
Nov. 21—Vic Young, Holyoke.....L 5
Nov. 28—Vic Young, Holyoke.....L 5
Dec. 12—Mickey McGuire, Holyoke.....D 5
Dec. 22—Nero Ferry, Fall River....KO by 7

1950

Jan. 3—Vic Young, New Bedford..KO by 5
Dec. 18—Eddie Oliver, Holyoke .....L 4

GENE LANDERS

Philadelphia, Pa., Middleweight

1949

Jan. 20—Tommy Chamberlain, Phila...KO 1
Mar. 25—Bob Griffin, Reading.....KO 4
Apr. 6—Natie Brown, Syracuse.....KO 3
Apr. 29—Jimmy Malatino, Syracuse ...KO 2
May 27—Jesse Bradshaw, Syracuse .....W 4

1950

Jan. 5—George Benton, Philadelphia...L 6
Mar. 6—Marcelino Armentero, Phila....L 6
May 10—Matty Flynn, Scranton.....KO 1
May 24—Sammy Mack, Syracuse.....W 6

BILL LANDRY

Moncton, N. S., Middleweight

(For previous record, 1946-1948, see 1949 Edition, page 442. Inactive 1949.)

1950

July —Ace McClouskey,
Nova Scotia .....KO by 6
July 27—Harvey Gabriel, Nova Scotia..KO 4

DOUG LANG

Chicago, Ill., Welterweight

1950

July 18—Tony Lomonaco, Chicago .....KO 1
July 31—Jack Fox, Chicago .....W 4
Aug. 21—Jack Fox, Chicago .....W 4
Sept. 14—James Johnson, Chicago .....W 5

SHELBY LANGFORD

Philadelphia, Pa., Middleweight

1948

Nov. 11—Jimmy Swan, Atlantic City..KO 1
Dec. 14—Milton Lattimore, Phila....KO by 4
Dec. 30—Ray Brown, Philadelphia....KO 5

1949

Mar. 3—Nate Ganie, Philadelphia.....KO 6
Mar. 31—Ray Hass, Philadelphia....KO by 1
Nov. 10—Al Raymond, Philadelphia....KO 5
Dec. 15—Al Raymond, Philadelphia.....W 6

1950

Feb. 16—Al Raymond, Philadelphia...KO 6
Mar. 13—Benny Droll, Philadelphia .....W 6

LOUIS (LANG) LANGLEY

New York Featherweight

1945

July 18—Tito Vallis, Union City....KO by 3
Aug. 16—Joey Saddler, Brooklyn...KO by 1
Aug. 22—Frankie Pucci, Elizabeth.....L 6
Aug. 29—Francisco Colon Garcia, Eliz....L 6
Sept. 18—George Morris, White Plains....L 6
Oct. 30—Tony Pontillo, Brooklyn.....W 4
Nov. 8—Tommy Monty, N. Bruns..KO by 1
Nov. 24—Frankie Pucci, Brooklyn.....L 6
Dec. 3—Nick Madden, New York.....W 4
Dec. 11—Archie Devino, Elizabeth.....W 6
Dec. 12—Nick Ruggeri, Binghamton..KO 2
Dec. 17—Frankie Pucci, New York.....W 4

1946

Jan. 8—Tommy Greb, Hartford.....L 6
Jan. 25—Joe Torres, N. Y. C.....KO 6
Feb. 9—Davey Allen, Bklyn.....KO by 6
Mar. 4—Jimmy Jeanette, Bergenfield...W 4
Mar. 13—Paul Midiri, Jamaica.....L 6
Apr. 10—Jackie Savello, Jamaica.....KO 4
Apr. 30—Jimmy Sciarra, Jersey City....L 6
May 21—Frankie Franconeri, Jer. City..W 6
June 12—James Carter, Bklyn.....KO by 1
June 18—Joe DeMedine, Jersey City...KO 3
June 25—Maxie Docusen, Elizabeth.....L 6
July 8—Henry Polowitzer, Springfield W 6
July 23—Joey Dillon, New Haven.....W 4
July 30—Kenny Haines, N. Y. C.....D 6
Sept. 9—Willie Alexander, Springfield W 6
Sept. 13—Vic Young, Asbury Park.....W 6
Sept. 16—Maxie Docusen, Bklyn.....L 6
Oct. 7—Ralph Vadeljo, Holyoke.....W 6
Nov. 26—Fernando Gagnon, Montreal
KO by 7

1947

Jan. 22—Joey Kushner, Binghamton KO by 3
Jan. 28—Tommy Baker, Jersey City KO by 2
Mar. 18—Tito Valles, Bklyn.....L 6
Apr. 1—Tito Valles, Bklyn.....L 6
Nov. 18—Nat Terranova, N. Y. C.....L 4
Dec. 3—Guillermo Roberts, Jamaica....L 4
Dec. 9—Nat Terranova, N. Y. C.....W 6

1948

Apr. 8—Keith Nuttall, Springfield..KO by 3
Apr. 9—Val Valentine, Denver .....KO 3
June 14—Val Valentine, Montrose .....L 10
May 31—Jackie McCoy, Las Vegas .....L 10
Aug. 13—Corky Gonzales, Denver .....L 8
Aug. 27—Val Valentine, Denver .....L 8
Dec. 28—Mickey Hanagami, Honolulu....L 8

1949

Jan. 11—Johnny Efhan, Honolulu.....W 4
Jan. 18—Gus Rosa, Honolulu .....KO by 3
Mar. 15—Mel Sakata, Honolulu.....D 4
Apr. 12—Tsuneshi Mauro, Honolulu.....L 4
May 17—Johnny Efhan, Honolulu.....L 4
June 3—Jaimie Basquez, Honolulu..KO by 4
July 5—Baby Ortiz, Honolulu .....D 4
Aug. 2—Bobby Sanders, Honolulu.....D 4
Aug. 16—Fred Gonsalves, Honolulu..KO by 1
Aug. 23—James Nagao, Honolulu.....L 4
Aug. 30—Walter Clung, Honolulu.....W 4
Sept. 6—Dado Marino, Honolulu.....L 5
Nov. 23—Adolph Samuels, Honolulu ....W 5
Dec. 13—Al Kalua, Honolulu .....KO 2
Dec. 20—Toki Tengan, Honolulu.....W 4

1950

Jan. 24—Al Chavez, Honolulu .....L 6
Mar. 18—Mokey Hanagami,
Honolulu .....KO by 5
Apr. 25—Freddy Gonsalvez,
Honolulu .....KO by 4
Aug. 29—Tiger Rosa, Honolulu.....D 4

JIMMY LANGSTON

Vancouver, B. C., Middleweight

1949

Feb. 17—Jimmy Mitchell, Vancouver...KO 1
Mar. 17—Roy Kennedy, Vancouver.....D 4
Apr. 15—Johnny O'Day, Vancouver....KO 2
June 7—Rip Glover, Vancouver.....KO 5
July 1—Charley White, Vancouver....KO 5
Dec. 16—Paul Kennedy, Vancouver....KO 4

1950

Feb. 2—Bob Kelly, Vancouver .....KO 2
Feb. 22—Ralph Ford, Vancouver .....KO 2
Mar. 10—Paul Kennedy, Vancouver....KO 5
Mar. 24—Eddie Halligan, Vancouver ...KO 3
May 19—Frank Rowe, Vancouver .....KO 6
June 5—Frankie Gimbel, Vancouver ..KO 2
Aug. 1—Billy Fifield, Vancouver...KO by 9
Nov. 23—Grover Jackson, Vancouver..KO 4
Dec. 21—Pedro Jiminez, Vancouver....KO 8

BUZZ LANNING

Ottumwa, Iowa, Welterweight

1948

Apr. 7—Dolph Edwards, Des Moines ...L 6
Apr. 16—Booker Ellis, St. Paul .....L 6
July 5—Tony Nittro, Topeka .....W 4
Sept. 29—Bill Sudduth, Wichita .....L 6
Oct. 15—Gene Brown, Omaha .....L 4
Nov. 17—Bob Rossie, Cedar Rapids .....D 6

1949

Feb. 26—Johnny Velez, Ottumwa.....W 8

1950

Feb. 8—Pat O'Grady, Ottumwa .....W 8

AUGIE LAPARA

New Orleans, La., Lightweight

(For previous record, 1944-1947, see 1948 edition, page 296, inactive 1948.)

1949

Apr. 4—Bill Ladner, New Orleans ....KO 2
May 2—Shady Coonce, New Orleans..KO 4
June 6—Joey Hartigan, New Orleans...W 6
June 20—Jose Colon Garcia, N. Orleans..W 8
June 22—Orlando Fernandez, New Orl...W 8
Sept. 12—Al Arenas, New Orleans.....KO 4
Sept. 26—Richie Callura, New Orleans...L 10
Nov. 21—Anthony Arnone, N. Orleans...W 10
Dec. 12—Mimmie Adragna, N. Orleans..D 10

1950

Mar. 8—Jackie Weber New Orleans....D 10

VINCE LA REGINA

New York, N. Y., Welterweight

1950

Oct. 12—Frankie Mucci, New York.....L 4
Oct. 24—Irving Gerhardt, New York..KO 3
Nov. 7—Herb Elly, New York.....KO 3
Nov. 11—Johnny Cerky, Brooklyn.....W 4
Dec. 5—Dickie Wilson, New York .....W 4

AL LARIVIERE

Holyoke, Mass. Welterweight

1949

Oct. 3—Bobby Murray, Holyoke .....KO 2
Oct. 10—Jimmy James, Holyoke .....KO 1
Oct. 24—John Madison, Holyoke .....KO 2
Nov. 21—John Madison, Holyoke .....KO 1
Nov. 28—Ted Vedders, Holyoke .....KO 3

1950

Jan. 9—Larry Tereault, Holyoke .....KO 3
Jan. 16—Joe Casimano, Holyoke .....KO 3
Feb. 6—Johnny Kohan, Holyoke .....KO 4
Feb. 27—John Henry Hicks, Holyoke...KO 4
Mar. 13—Ken Parsley, Holyoke .....L 6
Mar. 20—Ken Parsley, Holyoke .....KO 5

DOM LaROSA

Jessup, Pa., Lightweight

1950

Aug. 2—Jimmy Evans, Scranton.....W 4
Oct. 30—Billy Gibbons, Scranton.....KO 3

SAMMY LA ROTTA

Bellville, N. J., Middleweight

1948

May 3—Freddie Pedreiere, Newark ....W 4
May 18—Joe Ruggerio, Newark .....KO 3
June 29—Neil Ventrano, Elizabeth .....D 4
July 26—Otis Edwards, Newark .....KO 2
Sept. 1—Bob Hoppe, Asbury Park, N. J..L 4
Oct. 19—George Branch, Jersey City ...W 4

1949

June 20—Ned Carter, Newark.....KO 4
June 27—Fred Iorio, Newark.....W 4
July 11—Norman Blair, Newark.....W 4
July 25—Claude Hammond, Newark.....W 5
Oct. 5—Vinnie Martinez, N. Y.....KO by 4
Oct. 31—Billy Campbell, Newark .....W 4
Nov. 11—Vinnie Martinez, N. Y. .....L 4
Nov. 17—Johnny Noel, Brooklyn .....W 4
Nov. 30—Lenny Durham, New York .....W 4
Dec. 15—Artie Diamond, Brooklyn .....W 6

1950

Feb. 2—Mike Santonino, Brooklyn ...KO 4
Feb. 23—James McGint, Brooklyn ....KO 6
Mar. 6—Johnny LaSane, Newark .....KO 6
Mar. 23—Joe Bonadies, Brooklyn.....L 6
Aug. 7—Artie Diamond, Brooklyn .....L 8

GEORGE LAROVER

Philadelphia, Pa. Welterweight

1942

Mar. 27—Army Del Arso, Philadelphia ..KO 1
Apr. 16—Sam Perry, Atlantic City.....KO 1
Apr. 24—Carmen Grasso, Philadelphia..KO 4
May 8—Barney Campbell, Phildelphia..W 6
May 14—Harry Smothers, Philadelphia..KO 2
June 5—Harry Smothers, Philadelphia..KO 1
June 25—Barney Campbell, Phila. .....KO 6
Aug. 7—Gordon Neal, Wilmington ....KO 2
Aug. 12—Joey Wasnick, New Haven....KO 1
Sept. 1—Kid Lewis, Wilmington .....KO 1
Sept. 4—Tommy Collins, Waterbury ...L 6
Sept. 7—Billy Marcus, Holyoke.....KO 5
Sept. 8—George Manser, Phila. .....KO 1
Sept. 22—Henry Mills, Wilmington.....KO 2
Oct. 19—Johnny Brenda, Philadelphia..W 6
Nov. 5—Billy Silicato, Philadelphia ..KO 3
Nov. 9—Carlo Dapondo, Holyoke .....KO 1
Nov. 14—Carl Stein, Brooklyn .....W 6
Dec. 1—Sandy Mack, Philadelphia .....W 6

1943

Jan. 8—Pete Mancheo, N. Y. C.....W 4
Jan. 25—Joey Genovese, Phila. .....W 6
Feb. 15—Gordon Neale, Phila. .....W 6
In U. S. Army.

1944

Mar. 27—Dorsay Lay, Philadelphia..KO by 2
Nov. 4—Steve Vacarelli, Brooklyn.....D 8
Nov. 9—Kenny Reid, Philadelphia.....KO 1
Nov. 13—Jackie Connors, Holyoke.....KO 7
Nov. 28—Phil Palmer, Brooklyn.....D 8
Dec. 15—Joe Gillis, Boston.....KO 2

1945

Jan. 6—Phil Palmer, Brooklyn.....L 8
Jan. 12—Johnny Cool, Boston.....KO 5
Jan. 29—Bobby Maybe, Holyoke.....KO 5
Feb. 1—Eddie Dowl, Camden.....W 8
Feb. 15—Santa Bucca, Philadelphia.....L 8
Mar. 1—Freddie Camuso, Fall River....L 10
Mar. 5—Jackie Peters, Holyoke.....W 6
Mar. 16—Paulie Jackson, Philadelphia..W 8
Mar. 27—Steve Bellus, Buffalo.....KO 4
Mar. 31—Jackie Peters, Boston.....W 8
Apr. 5—Johnny (Red) Fees, Phila.....KO 6
Apr. 16—Mario Torres, Holyoke.....W 8
Apr. 19—Ralph Walton, Boston.....W 8
Apr. 24—Joe Genovese, New Bedford....W 10
May 8—Victor Jade, New Bedford.....W 10
May 29—Benny Singleton, N. Bed...L Disq. 10
Aug. 13—Joey Angelo, W. Springfield....L 10
Sept. 14—Dave Andrews, Boston.....W 8
Sept. 21—Sammy Mammone, Boston.....W 8
Nov. 8—Santa Bucca, Philadelphia.....L 8

1946

Jan. 14—Fidel Rivers, New Orleans.....L 10
Feb. 18—Clarence King, Miami.....D 10
Mar. 8—Joe Torres, W. Palm Beach..KO 3
Mar. 11—Jimmy Hatcher, Miami.....L 10
Apr. 1—Julie Kogan, New Haven.....W 8
Apr. 8—Nuzio Ferrera, New Haven.....D 10
Apr. 12—Johnny Cesario, Boston.....L 10
May 13—Harry Hurst, New Haven.....KO 5
June 24—Tommy Jessup, Springfield...KO 7
July 15—Nunzio Ferrera, Springfield....W 10
July 29—Bob Montgomery, Springfield..L 10
(Non title)
Aug. 20—Humberto Zavala, Springfield..KO 10
Sept. 9—George Smith, Springfield....KO 6
Oct. 7—Paul Reguejo, Newark.....W 10
Oct. 21—Ivan Christie, New Haven....KO 3
Nov. 13—Otis Graham, Philadelphia.....W 10

1947

Feb. 3—Dave Andrews, Holyoke.....W 10
Feb. 17—Humberto Zavala, New Haven..W 10
Mar. 24—Juste Fontaine, Philadelphia...W 10
May 12—Bob Montgomery, Philadelphia L 10
June 16—Frankie Conti, Allentown.....KO 9
July 8—Bob Maloney, Philadelphia...KO 6
July 14—Juste Fontaine, Pittsburgh....KO 8
Sept. 15—Phila. Burton, Holyoke.....L 10
Oct. 6—Norman Rubio, N. Y. C.....W 10
Nov. 11—Morman Rubio, Philadelphia....L 8

1948

Jan. 30—Jimmy Henderson, Phila. ....KO 2
Feb. 20—George Hammond, Phila. .....W 8
Mar. 1—George Hammond, Phila. .....W 8
Mar. 22—Cosby Linson, Pittsburgh .....W 10
Apr. 30—Jimmy Briscoe, Philadelphia..W 8
May 10—Terry Moore, Baltimore .....L 10
May 24—Jimmy Briscoe, Allentown ....W 8
June 14—Nick Mistovich, Springfield ....D 10
June 21—Pat Donahue, New Orleans .....L 10
Aug. 9—Cosby Linson, New Orleans....L 10
Aug. 25—Andy DePaul, Pittsburgh .....L 10
Oct. 4—Jimmy Milligan, Phila. .....W 10
Nov. 15—Speedy Lawrence, Phila....KO by 4
Dec. 14—Tony Pellone, Brooklyn .....L 10
Dec. 23—Otis Graham, Philadelphia.....L 8

1949

Jan. 28—Johnny Kaufman, N. Y...KO by 4

Nov. 14—Jimmy Flood, Philadelphia....D 10
Dec. 5—Jimmy Flood, Phila.....KO by 2
Dec. 19—Lino Armenteros, Holyoke.....L 10

1950

Jan. 12—Lavern Roach, Philadelphia....L 8
Jan. 30—Ray Robinson, N. Haven...KO by 4

HARRY LA SANE

Houston, Texas Featherweight

1946

Mar. 27—Darnell Carter, Galveston.....W 6
Apr. 10—Darnell Carter, Galveston.....W 6
Apr. 11—Darnell Carter, Houston.....D 4
July 2—Frank Moore, Houston.....W 4
Aug. 13—Frank Cockrell, Houston.....W 4
Sept. 12—Harold Moore, Houston.....W 10
Sept. 26—Harry Hines, Houston.....W 10
Oct. 25—Harold Stine, Asbury Park....W 6
Nov. 15—Jimmy Spence, Asbury Park..KO 2
Nov. 29—Lou Prince, Asbury Park.....W 6
Dec. 6—Grady Wilson, Asbury Park....W 6

1947

Jan. 10—Harold Stein, Asbury Park.....L 6
Jan. 31—Harold Stein, Asbury Park.....W 6
Feb. 10—Al Smith, N. Y. C.....W 6
Feb. 13—Tommy Monty, Highland Park..W 8
Mar. 14—Billy Gillard, Asbury Park....W 6
Apr. 10—Kit Carson, New Brunswick....W 8
Apr. 17—Eddie White, Highland Park..W 8
May 8—Harry Diduck, Asbury Park.....L 6
July 21—Harry Diduck, Asbury Park...W 6
Aug. 11—Sonny Boy West, Washington..W 6
Aug. 25—Sonny Boy West, Washington...L 6
Sept. 9—Guilermo Roberts, N. Y. C....W 6
Sept. 29—Danny Petro, Tamaqua, Pa....W 8
Oct. 28—Nick Stato, Hartford.....W 10
Nov. 3—Luis Ramos, N. Y. C.....W 8
Nov. 24—Jesus Compos, Highland Park..W 8
Dec. 9—Willie Roberti, Trenton.....W 6
Dec. 26—Ted Davis, N. Y. C.....L 8

1948

Jan. 6—Calvin Smith, Trenton .....W 8
Jan. 29—Eddie Marotta, Minneapolis ....L 6
Feb. 17—Jimmy Collins, Trenton .....L 8
Mar. 11—Del Flanagan, Minneapolis ....L 8
Mar. 29—Jackie Graves, Rochester .....L 10
May 24—Sandy Saddler, Holyoke .....L 10
June 9—Al Starling, N. Y. .....W 8
Aug. 2—Willie Stevenson, Brooklyn ....W 6
Aug. 26—Eddie Marotta, N. Y. C.....W 6
Sept. 1—Chuck Burton, Asbury Park ..W 8
Sept. 13—Teddy Red Top Davis, Holyoke..W 10
Oct. 4—Teddy Red Top Davis, Holyoke..W 10
Oct. 25—Teddy Red Top Davis, Holyoke..W 10
Oct. 29—Bobby Bell, N. Y. C. .....W 6
Nov. 8—Al Pennino, Holyoke .....W 10
Nov. 17—Eddie Marotta, Cleveland ....W 10
Nov. 29—Clem Custer, Holyoke .....W 10

1949

Jan. 20—Jimmy Collins, Atlantic City..L 8
Feb. 1—Jimmy Collins, Holyoke.....L 10
Feb. 21—Tomas Beato, Holyoke.....W 10
Mar. 7—Timothy Hayes, Holyoke.....W 10
Mar. 16—Bernie Peters, New York.....W 8
Apr. 4—Marcel LaChapelle, Holyoke...W 10
Apr. 18—Jean Richard, Holyoke.....W 10
May 9—Timothy Hayes, Holyoke.....W 10
May 23—Jose Colon Garcia, Holyoke...KO 4
June 23—Eddie Thomas, Houston.....W 10
Aug. 15—Aaron Joshua, Springfield.....W 10
Aug. 19—Jerry Kortright, Long Br., N. J..W 8
Oct. 24—Ermano Bonetti, Holyoke ....KO 9
Nov. 14—Jesse Underwood, Holyoke....W 10
Dec. 5—Ermano Bonetti, Holyoke .....L 10

1950

Jan. 9—Ermano Bonetti, Holyoke .....W 10
Jan. 30—Massimo Sanna, Holyoke .....L 10
Feb. 20—Massimo Sanna, Holyoke .....L 10
Mar. 13—Billy Liggett, Holyoke .....KO 7
Apr. 3—Tommy Baker, Holyoke .....W 10
Apr. 17—Eddie Compo, Holyoke .....D 10
May 19—Fabala Chavez, New York .....D 8
June 9—Timothy Hayes, Pittsfield.....KO 7
Sept. 8—Joe Fisher, Denver .....KO 3
Oct. 12—Sandy Saddler, St. Louis.....L 10
Nov. 6—Charley Titone, Holyoke.....KO 5
Dec. 5—Corky Gonzales, Denver.....L 10

JOHNNY LaSANNE

Newark, N. J., Welterweight

1950

Feb. 6—Jimmy Squadritto, Holyoke ...L 6
Feb. 20—Ralph Campagnone, Prov..KO by 3
Feb. 27—Billy Paul, Holyoke.....KO by 1
Mar. 6—Sammy LaRotta, Newark..KO by 6

JOE LaSCALA

Brooklyn, N. Y., Middleweight

(For previous record, 1946-1948, see 1949 Edition, page 445. Inactive 1949.)

1950

Jan. 19—Roy Thomas, Brooklyn .....L 4
Mar. 6—Alan Casey, Newark .....KO 2
Mar. 13—Frank Friedman, Newark....KO 2
Apr. 10—Phil Rizzo, Brooklyn .....L 4
Aug. 30—Manny Pinnero, Norwalk ....L 6
Oct. 7—Riggie Alotti, Brooklyn ...KO by 1
Nov. 11—Lou Volpe, Brooklyn.....KO by 6
Dec. 11—Sam Guiliani, Stamford...KO by 4

JOE LASSITER

Charlotte, North Carolina, Middleweight

1949

June 5—Al Reid, Greenwood, S. C.....W 10
July 15—Ray Clark, Charlotte.....W 10
July 29—Eddie Greene, Charlotte.....W 10
Aug. 12—Eddie Greene, Charlotte.....W 10
Sept. 1—Eddie Greene, Charlotte.....W 10
Sept. 15—Corky Callahan, Charlotte....KO 8
Oct. 13—Lonnie Rutherford, Charlotte..L 10
Oct. 21—Corky Callahan, Gastonia, N. C. .....KO by 8
Nov. 3—Johnny Miles, Charlotte .....KO 8
Nov. 24—Corky Callahan, Charlotte .....W 10
Dec. 16—Corky Callahan, Gastonia, S. C..W 10

1950

Mar. 17—Earl Kesterson, Charlotte .....W 8
Mar. 23—Eddie Green, Concord, N. C....W 10
Apr. 14—Gene Gunther, Charlotte .....W 10
June 8—Gene Hardison, Charlotte .....W 10
July 17—Bobby Elliott, Atlanta.....KO by 6
Oct. 17—Dan Nardico, Jacksonville....WF 3
Oct. 31—Art Davis, Jacksonville.....L 10
Nov. 7—Hal Meredith, Jacksonville.....L 10

ROLAND LA STARZA

Bronx, N. Y., Heavyweight

1947

July 7—Dave Glanton, Queens.....W 6
July 15—Jack Johnson, N. Y.....KO 6
Aug. 12—Al Zapalla, N. Y.....KO 5
Aug. 25—Jim Dodd, N. Y.....KO 5
Sept. 9—Jim Johnson, N .Y.....KO 1
Oct. 10—Zeke Brown, N. Y.....KO 1
Oct. 21—Matt Mincey, N. Y.....W 6
Oct. 31—Jimmy Evans, N. Y.....W 6

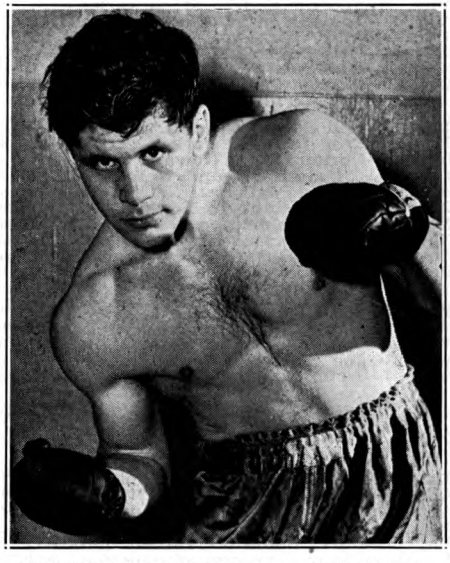

ROLAND LA STARZA, New York, N. Y.

Nov. 11—Lorne McCarthy, N. Y.----------W 6
Dec. 1—Matt Mincey, N. Y. C.----------W 6
Dec. 13—Fred Ramsey, Brooklyn--------KO 4
Dec. 23—Luther McMillam, N. Y. C.------W 6

1948

Jan. 30—Mike Belluscio, N. Y. C.--------W 6
Feb. 14—Frankie Reed, Brooklyn -----KO 4
Feb. 24—Jimmy White, N. Y. ----------KO 2
Mar. 19—Steve King, N. Y. C. ----------W 6
Apr. 7—Claude McClintock, Bridgeport W 6
Apr. 24—John Holloway, Brooklyn ----KO 5
May 4—Freddie McManus, N. Y. --------W 6
June 25—Ben Rusk, N. Y. ----------W 6
July 14—Tony Gangemi, N. Y. ---------W 8
July 27—Oscar Goode, N. Y. ----------KO 4
Aug. 17—Teddy George, N. Y. ---------KO 2
Aug. 30—Mel McKinney, N. Y. ---------KO 4
Sept. 23—Don Mogard, N. Y. C.----------W 6
Oct. 20—Mike Jacobs, Jamaica, L. I.----W 6
Nov. 6—Don Mogard, Brooklyn --------W 8
Dec. 10—Gene Gosney, N. Y. C. ------KO 6

1949

Jan. 14—Bill Weinberg, New York------W 8
Feb. 25—Gino Bunovino, New York----KO 6
Apr. 28—Eldridge Eatman, New York----W 8
June 9—Jimmy Carollo, New York------W 10
June 27—Harry Haft, Brooklyn--------KO 4
July 29—Jackie Lyons, New York------KO 5
Sept. 2—Joe Domonic, New York--------W 8
Oct. 26—Walter Hafer, New York------KO 9
Dec. 2—Cesar Brion, New York --------W 10

1950

Mar. 24—Rocky Marciano, New York-----L 10
May 1—James Walls, Holyoke ---------KO 3
May 13—George Fuller, Waterbury ----KO 9
Aug. 25—Keen Simmons, Long Beach---W 8
Oct. 20—Dulio Spagnolo, New York-----W 10

RAFAEL LASTRE

Cuban Lightweight

1949

Mar. 5—Miguel Mendivil, Oriente------W 12
June 4—Joey Calixto, Havana---------KO 7
July 9—Gilbert Dominguez, Havana--KO 3
Nov. 15—Manny Correa, Hartford -----KO 4
Dec. 6—Perry Wilson, Hartford -------KO 6

1950

Jan. 31—Lew Jenkins, Toledo ---------KO 10
Mar. 7—Arthur King, Toledo ----------L 10
May 7—Young Finnigan, Panama--KO by 7
Aug. 12—Saguita Fernandez, Havana--KO 2
Sept. 2—Bombon Oriental, Havana--KO by 1

MILTON LATTIMORE

Beacon, N. Y., Welterweight

1945

Oct. 16—Baby Alvarez, Bronx, N. Y...KO 2
Nov. 5—Jimmy Sax, Stamford---------KO 2
Nov. 13—Carl Holden, Brooklyn--------W 4
Nov. 19—Arthur Diggs, Stamford-------W 4
Dec. 18—Melvin Hawkins, Bronx --KO by 2

1946

Jan. 26—Teddy O'Dell, Brooklyn--------L 4
Feb. 11—Lee Abrams, New Britain----KO 4
Feb. 26—Frankie Vigeant, Hartford------L 6
Mar. 2—Art Sheppard, Brooklyn------KO 3
Mar. 12—Frankie Vigeant, Hartford------L 6
Mar. 25—Tony Vero, Stamford----------L 8
Apr. 8—Dallas Martin, New York----KO 3
Apr. 15—Jimmy Green, New Britain----W 6
Apr. 29—Johnny Manfro, New Britain---W 8
May 13—Al Velez, New Britain--------KO 2
May 27—Joe Bennett, New Britain------L 8
Aug. 20—Jimmy Knight, Springfield---KO 2
Sept. 10—Frankie Smith, N. Y. C.------KO 3
Sept. 30—Pat Byers, New Britain---KO by 3
Nov. 26—Al Mobley, Trenton----------L 8

1947

Jan. 6—Benny Davis, New Britain------W 8
June 16—Eddie Reardon, New Britain--KO 2
Sept. 18—Junius Woods, Utica----------L 6
Sept. 22—Clyde Jenkins, Holyoke-------W 6
Oct. 13—Shamus McCrea, Holyoke ------L 8
Oct. 31—Baby Sims, Worcester----KO by 9

1948

July 28—Glen Hendershot, Binghamton-KO 2
Aug. 10—Charley Smith, Hartford---KO by 1
Oct. 18—Whitey Kozey, Holyoke -----KO 5
Dec. 14—Shelby Langford, Phila.-------KO 4

1949

Jan. 4—Tony DiPelino, Buffalo---------L 6
Jan. 20—Mike DeCosmo, Newark--------L 8
Feb. 24—Horace Keyes, Atlantic City----L 6
Mar. 1—Joe Vann, Brooklyn----------KO 4
Mar. 17—Joe Cardinal, Rochester--------L 6
Apr. 18—Bob Saunders, Scranton------KO 1
May 5—Ben Buker, Fall River----KO by 5
May 27—Don Williams, Syracuse----KO by 6
Oct. 5—Gene Burton, Binghamton-KO by 4

1950

June 9—Bobby Rosado, Pittsfield---KO by 4

ERNIE LAUTERIO

Los Angeles, Calif., Featherweight

1950

Jan. 31—Manuel Hernandez,
Los Angeles ----------KO 3
Feb. 28—Reuben Salazar, Los Angeles--KO 2
Mar. 14—Marcus Vasquez, Los Angeles-KO 2
Apr. 4—Dave Gallardo, Los Angeles----L 6
Apr. 19—Bobby Garza, Los Angeles----KO 2
June 6—Dave Gallardo, Los Angeles----W 6

FLOYD RED LAVASSEUR

(Levesque)

Bay City, Michigan, Welterweight

1946

Mar. 15—J. C. Ross, Detroit ----------L 5

1948

Jan. 13—Tim Dalton, Chicago ----------L 8
Mar. 12—Bill Eddy, Saginaw ----------L 10
Sept. 20—Luther Rawlings, Chicago -----L 8

1949

Mar. 25—Fist Dever, Grand Rapids------L 8
June 3—Leroy Willis, Grand Rapids-----L 10
June 21—Emil Evans, St. Paul----------D 6

1950

Jan. 13—Fist Dever, Grand Rapids------W 10
Feb. 24—Hank Risk, Grand Rapids ------L 10

JERRY LAVIGNE

Montreal, Can., Featherweight

1943

Dec. 20—Mike McCann, Montreal------KO 2

1944

Apr. —Lulu O'Connor, Montreal--KO by 4
June 8—Louis Jackson, Brooklyn---KO by 1
June 15—Davey Allen, Brooklyn-----KO by 1
June —Ray Hunter, Ontario----------L 6
Sept. —Young Carroll, Quebec--------W 8
Oct. 25—Henri Murray, Montreal-------L 4

1945

Feb. 15—Ray. Daoust, Montreal-----KO by 5
Mar. 14—John. Bouffard, Montreal--KO by 2
May 4—Blond Tiger, Boston----------L 6
May 11—George Butler, Boston------KO by 1
July 26—Gene Leblanc, Fall River------W 6
Aug. 9—Gene Leblanc, Fall River------L 6
Aug. 15—Leo Mucucci, Fall River-------L 8
Sept. 6—Gene Leblanc, Fall River------L 6
Sept. 17—Gene Leblanc, Fitchburg--KO by 7
Nov. 12—Gene Gomez, Holyoke---------D 4
Dec. 10—Young Junior, Holyoke----KO by 3

1946

Jan. 10—Johnny Racicot, Burlington--KO 3
Feb. 26—Pee Wee Flores, Tampa---KO by 2
Sept. 12—Charlie Celeste, Fall River----KO 3
Oct. 10—Maurice LaChappelle, Montreal-L 4

1947

Jan. 1—Kenny Bruce, Providence----KO 1
Jan. 6—Joey Dell, Boston---------KO by 1
Jan. 9—Andy Bishop, Fall River------KO 5
Jan. 22—Ray Dulmaine, Providence----W 6
Jan. 29—Ray Dulmaine, Providence------L 6
Feb. 6—Mal Evans, Fall River----------L 4
Feb. 14—Mickey Maguire, Boston---KO by 5
Feb. 28—Ray Dulmaine, Worcester------W 6
Mar. 6—Joe Morrisette, Fall River----KO 3
Mar. 12—Leon Hudson, Providence--KO by 1
Mar. 14—Tony Bellavance, Augusta----KO 4
Mar. 17—Vic Haller, Providence----------L 6
Apr. 28—Allie Weber, Boston----------L 4
May 1—Tony Ferry, Fall River---------D 6
May 20—Ray Dulmaine, Manchester----W 8
May 29—Billy Lima, Fall River------KO by 1
Oct. 14—Paul Thibeault, Montreal------L 6

Nov. 5—Harry Harvey, Miami——KO by 4
Nov. 10—Jim Brunton, Miami——KO by 3
Dec. 12—Paul Herrick, Brunswick——KO 2
Dec. 22—Lloyd Hudson, Lewiston——D 6

1948

Jan. 16—Lloyd Hudson, Rumford ——L 8
Jan. 23—Ralph McNeil, Worcester—KO by 1
Feb. 25—Maurice LaChapelle, Montreal—L 8
June 7—Larry Sloan, Montreal ——L 8

1949

July 19—Larry Sloan, Montreal——L 6
Oct. 4—Manny Spivak, Montreal——L 4

1950

Oct. 12—Paul Herrick, Berlin, N. H.—KO by 8

JIM (SPEEDY) LAWRENCE

Philadelphia, Pa., Middleweight

1948

Jan. 22—Lorenzo Johnson, Atlantic C.—KO 6
Jan. 29—Johnny Bernardo, Phila. ——L 6
Feb. 19—Sam Wilson, Atlantic City——KO 3
Mar. 15—Connie Townsell, Phila. ——W 6
Mar. 25—Mitchell Allen, Atlantic City—KO 5
Apr. 12—Johnny Bernardo, Phila. ——W 6
July 12—Dorsey Lay, Phila. ——L 6
Sept. 8—Dorsey Lay, Phoenixville, Pa.—KO 7
Oct. 4—Frankie Palermo, Phila. ——KO 2
Nov. 15—George LaRover, Philadelphia KO 4
Nov. 23—Honey Johnson, Phila.——KO by 3

1949

Jan. 20—Whitman Dorsh, Philadelphia—KO 6
Feb. 10—Lee Jones, Philadelphia—KO by 6
Mar. 21—Lee Jones, Philadelphia——L 8
Apr. 7—Mitchell Allen, Philadelphia—W 6
May 5—Johnny Ford, Atlantic City——W 6
Dec. 8—Eddie Goodman, Philadelph a—D 6
Dec. 19—Hubert Hooks, Chicago ——L 5

1950

Jan. 19—Julius Reed, Philadelphia——W 6
Feb. 13—Julius Reed, Atlantic City——W 6
Mar. 2—Jim Robinson, Philadelphia—KO 5
Mar. 13—Holly Mims, Atlantic City——L 6
Mar. 22—Ted Bussey, Philadelphia ——W 6
Apr. 3—Germaine Caboche, Philadelphia KO 5
Apr. 24—Mike Saad, Holyoke ——KO 3
June 12—Eddie Goodman, Philadelphia—W 6

REX LAYNE

Lewiston, Utah, Heavyweight

1949

May 23—Jim Watkins, Salt Lake City—KO 1
May 31—Jim Watkins, Salt Lake City—KO 6
June 10—Hank Thurman, Hollywood——W 4
June 21—George Abinet, Salt Lake City—KO 1
July 11—Joe Williams, Salt Lake City—KO 1
July 21—Bearcat Carter, Logan, Utah—KO 5
Aug. 3—Buddy Thomas, S. Lake City—KO 2
Aug. 11—Lee Bearcat Carter, Salina, U.—KO 2
Aug. 18—Gene Pearce, Midvale——KO 3
Aug. 22—Harry Wills, Salt Lake City—KO 6
Sept. 2—Willie McCoy, Hollywood——KO 6
Oct. 4—Ponce de Leon, Salt Lake City—KO 3
Oct. 17—Ezzard Charles, S. L. City—Exh. 4
Nov. 12—Floyd Gibson, Salt Lake City—KO 3
Nov. 21—Sonny Orrocks, Salt Lake C.—KO 3
Dec. 12—Joe Sandell, Salt Lake City—KO 3
Dec. 21—Joe Louis, Salt Lake City——Exh. 5

1950

Jan. 24—Joe Louis, Salt Lake City—Exh. 4
Feb. 9—Bob Golden, Cheyenne ——W 8
Feb. 20—Dave Whitlock, Salt Lake City—W 10
Mar. 16—Dave Whitlock, San Francisco—L 10
Apr. 24—Grant Butcher, Salt Lake City—W 10
May 22—Dave Whitlock, Salt Lake City—W 10
May 29—Willie Parker, Logan, Utah—KO 4
June 12—Bob Dunlap, San Francisco—KO 9
June —Jack Huber, Salt Lake City—KO 2
July 11—Bob Blevins, Salt Lake City—KO 3
July 18—Joe Kahut, Portland ——W 12
Aug. 15—Turkey Thompson, Salt Lake City ——W 10
Oct. 3—Dale Hall, Chicago——D 8
Oct. 23—Andy Walker, San Francisco—D 10
Nov. 24—Joe Walcott, New York——W 10

DON LAYTON

Asbury Park, N. J., Middleweight

1950

Feb. 13—Danny Mann, Newark ——L 4
Mar. 27—Stanley Wysocki, Newark ——L 4
Apr. 24—Danny Mann, Newark ——L 4
May 8—Gus Pampino, Asbury Park—KO 3

FRANKIE LEACH

Daytona Beach, Fla., Lightweight

1950

Apr. 5—Gene Spangler, Daytona ——L 5
Apr. 17—Gene Spangler, Miami ——L 6
May 16—Johnny Scott, Jacksonville ——W 4
May 23—Johnny Scott, Jacksonvile——W 4
May 30—Bill Mullis, Jacksonville——W 4
June 5—Gene Spangler, Miami ——L 6
June 12—Billy Morgan, Miami ——L 8
June 23—Chuck McCullers, Tampa ——W 6
July 4—Narty O'Keefe, Jacksonville—D 4
July 11—Narty O'Keefe, Jacksonville—W 6
July 18—Narty O'Keefe, Jacksonville—L 6
July 21—Art Montana, Tampa——W 6
July 25—Narty O'Keefe, Tampa——KO by 2
Aug. 11—Bob Murray, Tampa ——KO 5
Sept. 12—Billy Mullis, Jacksonville——L 4

JIMMY LEACH

Hartford, Conn., Welterweight

1949

Nov. 7—Billy Neumont, Miami ——L 8
Nov. 24—Eddie Steele, Daytona ——D 8

1950

Jan. 27—Sonny Luciano, Palm Beach KO by 4
Feb. 7—Pablito Rodriguez, St. Petersburg ——KO 3
Feb. 21—Mike Kelly, Tampa ——D 4
Mar. 21—Jack O'Brien, Jacksonville —D 6
Mar. 24—Lefty Torres, Palm Beach——W 6
Apr. 10—Billy Spangler, Tampa ——L 10
Apr. 19—Chico Pacheco, Miami ——KO by 6
Apr. —Billy Spangler, Miami ——D 10
Apr. —Billy Spangler, Daytona ——D 8
June 6—Walter Stevens, Miami ——KO 3
June 12—Glen Hendershot, Miami ——L 10
June 23—Manny Gomez, Tampa ——W 6
July 4—Ralph Pearson, Jacksonville —L 6
July 18—Eddie Webb, Jacksonville —KO 2
July 25—Jack O'Brien, Tampa ——L 8
Aug. 11—Jack O'Brien, Tampa ——L 10
Sept. 12—Charley Campbell, Jacksonv.—KO 2

WILLIE LEAKE

Yonkers, N. Y. Light Heavyweight

1949

Aug. 9—Danny Bell, Norwalk ——KO 3
Oct. 18—Lew Perez, New York ——W 4
Nov. 1—Matt Daniels, New York ——W 4
Nov. 29—Jimmy Lee, New York——KO by 3

1950

Jan. 3—Nick Bufalino, New York——KO 1
Feb. 21—Lew Perez, New York——KO 2
Mar. 7—Bob Isler, New York——W 6
Apr. 18—Charley Dawson, New York—KO 5

MANDY LEAL

Corpus Christi, Tex., Welterweight

1949

June 20—Ray Carter, Corpus Christi——KO 1
July 11—Raul Pacheco, Corpus Christi—KO 4
July 25—Ray Carter, San Antonio——KO 1
Aug. 8—Ray Aceves, Corpus Christi——W 4
Aug. 15—Johnny O'Hara, San Antonio—KO 2
Aug. 22—Blacky Cevilli, San Antonio—KO 4
Aug. 29—Ted Agapiou, San Antonio——KO 2
Sept. 19—Roy Saylors, Corpus Christi——W 5
Oct. 17—Lou Haro, San Antonio——KO 5
Nov. 21—Howard Lewis, San Antonio——W 5

1950

Feb. 14—Valentino Luna, San Antonio ——KO by 3
June 22—Frank Western, Binghamton—KO 2
July 24—Ted Queens, Binghamton——KO 1
Sept. 21—John Cunningham, Syracuse—W 6
Oct. 20—Ernie Koutnick, New York——W 6
Nov. 24—Izzy Wallach, New York——KO 3
Dec. 29—Sammy Guiliani, New York—KO 1

GENE LE BLANC

Fall River, Mass., Lightweight

1945

May 31—Billy Hardy, Fall River.....KO 3
June 7—Bushy Turner, Fall River.....KO 2
June 18—Bud Gorman, New Bedford....KO 3
July 12—Ricky Silvia, Fall River.....KO 3
July 19—Sammy Montana, Fall River..KO 3
July 26—Jerry Lavigne, Fall River.....L 6
Aug. 9—Jerry Lavigne, Fall River.....W 6
Aug. 23—Gene Gomez, Fall River.....KO 2
Aug. 28—Art Gomez, New Bedford.....KO 2
Sept 6—Jerry Lavigne, Fall River.....W 6
Sept. 17—Jerry Lavigne, Fitchburg.....KO 7
Sept. 20—Billy Murray, Fall River....KO 3
Oct. 1—Yvonne Cote, Fitchburg.....KO 7
Oct. 11—Vinnie Vazzo, Fall River.....L 8
Nov. 29—Jackie Pennington, Fall RiverKO 3
Dec. 5—Young Junior, Brockton.....KO 1
Dec. 13—Tony Ferry, Fall River.....W 8

1946

Jan. 17—Billy Constance, Fall River...KO 2
Jan. 24—Bobby English, Fall River..KO by 6
Feb. 14—Gary Cooper, Fall River.....KO 6
Feb. 27—George Butler, Fall River....KO 2
Mar. 6—Steve Bellus, Brockton.....KO 4
Mar. 25—Roy Andrews, Providence..KO by 4

1947

Feb. 13—Red Perkins, Fall River.....KO 2
Feb. 20—Lou Jackson, Fall River.....W 6
Feb. 27—Joe Polowitzer, Fall River.....W 6
Mar. 13—Henry Polowitzer, Fall River..W 8
Apr. 3—Luck Lima, Fall River.....KO 7
May 1—Pat Demers, Fall River....KO by 1
May 22—Eddie Moniz, Fall River.....KO 4
June 12—Jimmy McLarnin, Fall River...W 10
July 10—Vince Callahan, Fall River..KO by 6
Aug. 7—Vince Callahan, Fall River.....L 8
Sept. 24—Shamus McCray, Hartford..KO by 7
Nov. 13—Lee Britto, Fall River.....L 10
Dec. 4—Frankie Hamilton, Fall River..D 6
Dec. 11—Eddie Richmond, Fall River KO by 2

1948

Jan. 15—Walter Gomes, Fall River....KO 2
Feb. 5—Lee Britto, Worcester.....W 8
Feb. 12—Lucky Jordan, Portland....KO by 2
Mar. 15—Don Williams, Boston.....KO by 3
Dec. 30—Sonny Bentley, Fall River....KO 6

1949

Jan. 4—Red Perkins, Salem.....KO by 1
Jan. 13—Charley Drouin, Fall River....KO 2
Jan. 27—Tony Ducharme, Fall River....W 8
Feb. 3—Bobby English, Fall River..KO by 6
Mar. 3—Tommy Wells, Fall River.....KO 6
Mar. 29—Bill Neri, Hartford.....L 6
July 11—Artie Smith, Providence.....KO 5
Oct. 4—Nazzarano Vitale, Hartford....W 6
Oct. 7—Charles Thompson, Prov...KO by 4
Oct. 20—Bobby English, Fall River.....W 8
Oct. 27—Bobby English, Fal River .....W 8

1950

Jan. 26—Bobby English, Fall River.....L 10
Feb. 2—Jesse Underwood, Fall River
KO by 1
July 7—Jackie Weber, New London....L 10
July 24—Young Junior, Pittsfield .....W 6
Sept. 25—Don Saia, Holyoke .....L 6
Sept. 29—Art Suffoletta, New London
KO by 3
Oct. 16—Rocky Drago, Holyoke....KO by 5

LEO LE BRUN

Montreal, Canada Featherweight

1942

Jan. 12—Jackie Seymour, Newark.....W 6
Feb. 10—Raul Garcia, N. Y. C.....D 4
Feb. 16—Harold Gibson, N. Y. C...KO by 1
Feb. 24—Eladio Colon, N. Y. C.....W 4
Feb. 26—Basil Jones, Elizabeth.....ND 4
Mar. 2—Eladio Colon, N. Y. C.....L 4
Mar. 7—Eladio Colon, Brooklyn.....D 4
Mar. 19—Frank Franconeri, Jersey City..L 8
Mar. 25—Frankie Archer, P. Amb'y..KO by 1
Mar. 31—Jackie Connolly, N. Y. C.....L 4
Apr. 21—Jackie Connolly, N. Y. C...KO by 5
May 7—Raul Garcia, N. Y. C.....L 6
May 11—Irving Magid, N. Y. C.....KO by 3
June 11—Ralph McNeil, Elizabeth.....L 6
July 7—Mario Morales, Coliseum.....L 8
July 14—Ralph McNeil, Elwood.....D 6
July 21—Irving Magid, N. Y. C.....L 6
Aug. 1—Ralph McNeil, L. I. C.....L 6
Aug. 4—Irving Magid, N. Y. C.....L 6
Sept. 1—Sal Scilabra, N. Y. C.....D 4
Sept. 3—Jimmy Warren, Elizabeth..KO by 4
Sept. 8—Eladio Colon, White Plains.....D 4
Sept. 22—Jimmy Paraggio, N. Y. C.....D 6
Oct. 3—Jimmy Warren, Brooklyn.....D 6
Oct. 15—Jackie Lynch, Jersey City.....W 6
Oct. 27—Jimmy Parraggio, Brooklyn....L 6
Nov. 3—Simon Legree, Brooklyn.....W 4
Nov. 24—Jimmy Warren, Brooklyn.....L 6
Nov. 30—Jackie Lynch, Holyoke.....L 6
Dec. 5—Ossie Rodiguez, Brooklyn.....L 6
Dec. 14—Frankie Gromada, N. Y. C. ....W 4
Dec. 28—Clyde English, N. Y. C.....W 6

1943

Jan. 8—Jackie Connolly, N. Y. C.....D 4

1944

May —Jean Barriere, Sherbrooke.....L 10
Sept. 12—Raymond Daoust, Montreal....L 4

1945

Jan. 20—Rocco Progano, New York.....L 6
Nov. 3—Al Cella, New York.....W 6
Nov. 12—Eddie Compo, New York.....L 6

1946

Mar. 4—Ralph LaSalle, New York.....W 6
Mar. 26—Al Pennino, Hartford.....KO by 5
May 10—Danny Carabella, New York....L 6
May 21—Thomas Beato, New York.....L 6
May 28—Jimmy Carter, New York.....L 6
June 5—Billy Pinti, New York.....W 6
June 18—Wendel Douglas, New York....W 6
July 9—Sammy Zelman, Norwalk.....D 6
July 15—Bernie Bernard, New York....L 6
July 26—Al Turner, Brooklyn.....L 6
Aug. 1—Jackie Cunningham, Bklyn.....W 6
Aug. 9—Archie Devino, Long Branch...L 8
Aug. 19—George Wright, Brooklyn.....W 8
Sept. 5—Bobby Richards, Brooklyn.....L 8
Sept. 19—Bobby Richards, Brooklyn.....D 8
Oct. 2—Archie Devino, Jamaica.....L 8
Oct. 14—Bobby Richards, New York....W 8
Oct. 19—George Wright, New York....KO 1
Oct. 31—Bernie Bernard, New York.....L 8
Nov. 4—Eddie Compo, Providence.....L 10
Nov. 11—Eddie Compo, Providence.....L 10

1947

Jan. 21—Tommy Monty, Brooklyn.....L 8
Feb. 18—Archie Devino, Trenton.....L 8
Mar. 1—Benny May, Brooklyn.....W 8
Mar. 25—Benny May, Brooklyn.....W 8
Apr. 8—Davey Allen, N. Y.....KO by 5
May 19—Rocco Progano, Stamford.....W 10
June 2—Hubert Gagnier, Montreal.....D 10
June 5—Tommy Monty, Brooklyn.....W 8
June 17—Frankie Pucci, Norwalk.....W 8
July 8—Willie Pep, Norwalk.....L 8
Oct. 20—Joe Gamby, N. Y.....W 8
Oct. 28—Bernie Bernard, N. Y.....KO by 5

1948

Feb. 3—Val Valentine, Brooklyn.....W 6
Feb. 21—Billy Liggett, Brooklyn.....W 6
Mar. 2—Tomas Vargas, Brooklyn.....KO 4
Mar. 17—Ivor Fredricks, N. Y. C.....W 6
Apr. 12—Ray Edwards, Brooklyn.....D 6
Apr. 20—John Christaldi, N. Y. C.....W 6
Apr. 27—Eddie Dumazel, N. Y. C.....W 6
May 25—Ray Edwards, N. Y. C.....L 6
July 14—Ray Edwards, N. Y. C.....W 6
July 30—Eduardo Carrasco, N. Y. C.....D 6
Aug. 4—Wally Doktor, N. Y. C.....W 6
Aug. 16—Jimmy Callura, N. Y. C.....W 6
Aug. 27—Harold Blackshear, N. Y. C.....L 6
Sept. 25—Wilce Rivera, Brooklyn.....W 6
Oct. 11—Jimmy Cooper, Wash., D. C.....W 8
Nov. 20—Luis Galvani, Havana .....D 10

1949

Jan. 11—Jose Colon Garcia, New York..W 8
Jan. 24—Jimmy Cooper, Washington ...W 10
Feb. 19—Luis Galvani, Havana.....L 10
Apr. 11—Billy Liggett, Brooklyn.....W 8
Apr. 18—Tomas Beato, New York.....W 8
June 27—Jimmy Cooper, Baltimore.....L 10
Aug. 5—Johnny Carr, New York.....L 6
Aug. 17—Al Hunter, New York.....W 6
Aug. 29—Eddie Compo, Brooklyn.....L 8
Nov. 28—Little Dynamite, Washington ...L 8

1950

Jan. 4—George Sanchez, New York...W 8
Mar. 1—Hector Rodriguez, New York..W 8
Apr. 10—Charley Titone, Brooklyn .....L 8

Apr. 26—Eddie Martin, New York.....W 8
May 9—Black Pico, New Bedford.....W 10
July 11—George Araujo, New Bedford..L 10
July 31—Charley Riley, St. Louis.....L 10
Oct. 14—Orlando Zulueta, Havana.....L 10
Nov. 14—Corky Gonzales, Denver...KO by 2

BOBBY LEE

Los Angeles, Calif., Welterweight

1950

Oct. 24—Jimmy Hayes, Los Angeles....W 4
Oct. 31—Jimmy Hayes, Los Angeles....D 4
Nov. 7—Joe Gurrola, Los Angeles..KO by 4
Nov. 13—Baby Valdez, Ocean Park.....W 4
Nov. 14—Joe Gurrola, Los Angeles.....W 4
Nov. 21—Bobby Brewer, Los Angeles....W 4
Dec. 6—Paul Kennedy, Los Angeles...KO 4

BOBBY LEE

Baltimore, Md. Welterweight

1945

July 2—Kid Grant, Baltimore.....W 4
Aug. 20—Kid Grant, Baltimore.....W 4
Sept. 3—Frankie Les, Baltimore.....W 4
Oct. 1—Frankie Les, Baltimore.....W 4
Nov. 5—Bill Richardson, Baltimore....W 6
Dec. 3—Edgar Poe, Baltimore.....KO 4

1946

Jan. 14—Bill Richardson, Baltimore....D 6
Feb. 18—Charley Milan, Baltimore..KO by 4
May 14—John L. Thomas, Bklyn.....D 6
June 24—Billy Kelly, Baltimore.....W 6
July 15—Bill Terry, Baltimore.....KO 2
Aug. 5—Terry Moore, Baltimore.....KO 6
Aug. 19—Billy Richardson, Baltimore....L 6
Sept. 9—Billy Richardson, Baltimore...W 6
Oct. 21—George Meubeck, Baltimore...W 6
Nov. 4—Honey Johnson, Baltimore.....D 4
Nov. 25—Pedro Firpo, Baltimore .....W 8

1947

Feb. 3—Bernie Miller, Baltimore .....W 8
Mar. 3—Eddie Giosa, Baltimore .....W 10
Apr. 7—Johnny Williams, Baltimore ...W 10
May 12—Dorsey Lay, Baltimore .....W 10
June 23—Charley Millan, Baltimore .....W 12
Aug. 18—Kid Gavilan, Baltimore .....L 10
Aug. 25—Billy Nixon, Newark, N. J.....L 10
Oct. 9—Lennox Dingle, Philadelphia...W 8
Oct. 24—Joey Peralta, Baltimore.....W 10
Nov. 24—Nava Esparza, Baltimore.....KO 2

1948

Jan. 19—Frankie Vigeant, Baltimore....D 10
Mar. 4—Billy Nixon, Philadelphia.....W 8
Mar. 15—Livio Minelli, Philadelphia.....W 10
Apr. 19—Bee Bee Wright, Baltimore.....L 10
June 30—Jimmy King, Wilkes-Barre .....L 10
Sept. 20—George B. Smith, Holyokee.....L 10
Nov. 15—Ray Robinson, Phila.....L 10
Nov. 29—Johnny Bratton, Phila. .....D 10

1949

Feb. 25—Freddie Dawson, Chicago.....L 10
Mar. 25—Ray Robinson, Chicago.....L 10
May 16—Honey Johnson, Philadelphia..KO 4
July 18—Chico Varona, Philadelphia....W 8
Aug. 16—George Costner, Philadelphia..L 10
Sept. 15—Herman McCray, Philadelphia..W 8
Dec. 17—Kid Gavilan, Havana .....L 10

1950

Feb. 27—Jimmy King, Baltimore .....L 10
Mar. 9—Jimmy King, Philadelphia.....W 10
May 22—Terry Moore, Baltimore .....D 10
June 3—Chico Varona, Havana.....KO by 6
Nov. 13—Terry Moore, Baltimore .....L 12

CHARLEY LEE

Cincinnati, O., Heavyweight

1947

Apr. 28—Paul Holbrook, Huntington.....L 8
Aug. 13—Art Broner, Cincinnati.....L 8
Oct. 27—Earl Turner, Cincinnati.....KO 2
Nov. 24—Tommy Woodward, Cincinnati KO 3

1948

Jan. 19—Gene Cartwright, Cincinnati..KO 1
Feb. 23—Lew Hardman, Cincinnati KO by 2
Mar. 29—Lee Carter, Cincinnati ...KO by 1

1949

Jan. 25—Grant Hodges, Miami.....D 6
Feb. 8—Grant Hodges, Miami.....D 8
Feb. 22—Grant Hodges, Miami.....L 10

1950

Apr. 14—Willie Clemmons, Indianapolis KO by 4
May 3—Ronnie Wolf, Cincinnati...KO by 1
May 19—Bob Garner, Louisville .....W 6
July 20—Bob Garner, Huntington .....KO 8
Nov. 20—Mose Brown, Huntington.....KO 5
Dec. 5—Lloyd Gibson, Cincinnati.....L 6

DON LEE

Edison, Nebraska, Middleweight

1944

Sept. 20—Bob Ferris, Wilm., Cal. .....W 6
Sept. 29—Joe Keyes, Hollywood.....W 6
Nov. 7—Mickey Gamiere, Los Angeles..W 6
Dec. 4—Tito Despaigne, Ocean Park....D 10

1945

Feb. 19—Memo Llanes, Ocean Park.....W 10
Mar. 21—Charley O'Kelly, Oakland....KO 6
Apr. 3—Al Coutoure, San Jose.....L 10
Apr. 17—Johnny Taylor, San Jose.....KO 9
Apr. 24—Ike Blair, Ocean Park.....D 10
May 7—Peter Wheatstraw, Ocean Park..W 10
May 14—Bob Ferris, Ocean Park.....W 10
May 29—Baby Yucatan, Los Angeles...W 10
June 26—Cecil Hudson, Los Angeles.....L 10
July 20—Alejandro Vega, Oakland.....D 10
Oct. 1—Bennie Evans, Omaha.....W 10
Oct. 15—Lou Dundee, Omaha.....KO 6
Oct. 29—Billy Deeg, Omaha.....D 10
Nov. 26—Billy Deeg, Omaha.....W 10
Dec. 21—Regino Aguila, Hollywood....KO 8

1946

Jan. 22—Jackie Ryan, Fresno.....W 10
Feb. 1—Jackie Ryan, Hollywood.....W 10
Feb. 12—Sheik Rangel, Fresno.....L 10
Feb. 26—Rocky Luciano, Fresno.....W 10
Mar. 5—Sheik Rangel, Fresno.....W 10
Mar. 22—Jimmy McDaniels, Hollywood KO 8
Apr. 18—Fritzie Zivic, Hollywood.....L 10
May 1—Max Hutchins, Las Vegas.....D 10
May 14—Sheik Rangel, Fresno.....D 10
June 14—Tommy Egan, Hollywood.....W 10
July 16—Howard Bleyhl, Council Bluff KO 6
Aug. 2—Ray Brown, Hollywood.....L 10
Aug. 6—Jackie Burke, Salt Lake City..L 10
Sept. 6—Major Jones, Hollywood.....L 10
Sept. 18—Earl Turner, Oakland.....L 10
Nov. 19—Willie Neyland, Fresno.....D 10
Dec. 3—George Duke, Fresno.....D 10
Dec. 27—Aaron Perry, Hollywood...KO by 9

1947

Feb. 4—Bobby Taylor, Fresno.....KO 3
Feb. 18—George Duke, Fresno.....D 10
Feb. 24—Berry Wright, Ocean Park.....L 10
Mar. 4—Al Robinson, Fresno.....W 10
Apr. 29—Billy Tierney, Omaha.....KO 7
May 14—Howard Bleyhl, Minneapolis...W 10
June 10—Jackie Darthardt, Kansas City .....KO by 6
June 23—Jackie Darthardt, Omaha.....L 10
Oct. 6—Vince Foster, Omaha.....D 10
Oct. 20—Joe Danos, Omaha.....W 10
Oct. 31—Lafayette Drummond, Chicago..W 6
Nov. 3—Alex Arella, St. Louis .....W 8
Nov. 12—Eddie Miller, Lincoln.....W 10
Nov. 24—Dick Smith, Council Bluffs....KO 6

1948

Jan. 28—Deacon Logan, Wichita.....W 10
Feb. 2—Collins Brown, Lincoln.....W 10
Feb. 11—Alex Arella, Wichita.....W 10
Mar. 3—Lafayette Drummond, Topeka..W 10
Mar. 15—Ray Spurlock, Omaha.....KO 4
Mar. 25—Frankie Angustain, Denver.....W 10
Apr. 5—Eddie Miller, Lincoln.....KO 9
Apr. 19—Oswaldo Silvo, Omaha.....W 10
May 5—Jackie Parks, Des Moines.....W 10
May 28—Vince Foster, Omaha.....W 10
June 3—Eddie Simmons, Oxford, Neb. KO 6
July 23—Milo Savage, Hollywood.....W 10
Aug. 6—Art Hardy, San Diego.....W 10
Aug. 20—Bob Castro, Hollywood.....W 10
Sept. 10—Vince Foster, Omaha.....KO 10

1949

Jan. 21—J. T. Ross, Hollywood.....KO by 8
Feb. 9—Walter Cartier, New York..KO by 8
Apr. 11—Ray Robinson, Omaha.....L 10
May 23—Alvin Williams, Omaha.....L 10
July 8—Joe Danos, Denver.....W 10
Aug. 19—Jay Caldwell, Hollywood.....W 10

Nov. 9—Ray Robinson, Denver ---------L 10
Nov. 30—Earl Wenbourne, Dubuque ----W 10
Dec. 29—Jack Parks, Hastings, Neb. ----W 10

1950

Jan. 5—Jerry Slavin, Sioux Falls------W 10
Feb. 10—Jay Caldwell, Hollywood ------W 10
Feb. 22—Carl Olson, Honolulu ----------L 10
Mar. 3—Chick Musgrove, Hollywood KO 5
Mar. 22—Willie Jenkins, Fresno ---------D 10
Mar. 27—Jerry Slavin, Ocean Park------D 10
Apr. 3—Bert Mendoza, Ocean Park---KO 7
Apr. 18—Eddie Cotton, Seattle ---------L 10
May 5—Jay Caldwell, Hollywood -----L 10
June 22—Lou Woods, Davenport --------L 10
Sept. 21—Joey DeJohn, Syracuse ---KO by 7
Dec. 1—Hans Baumann, Munich------KO 4
Dec. 9—Hans Strelecki, Essen----------L 8

ENOCH LEE

Los Angeles, Calif. Light Heavyweight

1948

Apr. 19—Rod Jones, Ocean Park---------L 6
May 25—Rod Jones, Los Angeles---------L 4
June 11—Willie Wilkerson, Hollywood---L 4
June 21—Rod Jones, Ocean Park---------L 4
July 9—Rod Jones, Hollywood----------L 4
Aug. 16—Wally Bailey, Ocean Park------D 4
Sept. 21—Wally Bailey, Los Angeles-----L 4
Oct. 4—Dick Findley, Ocean Park KO by 4

1949

Jan. 31—Danny Mendez, Ocean Park----D 1
Feb. 22—Danny Mendez, Los Angeles----L 4
May 16—Shorty Padilla, Ocean Park-----L 4
May 24—Shorty Padilla, Los Angeles----W 4
June 6—Don Smith, Ocean Park---------L 4
Nov. 18—Frank Moraga, Hollywood -----L 4
Dec. 2—Dan Nardico, Hollywood ------D 4

1950

Jan. 17—Lonnie Malone, Los Angeles--L 4
Jan. 24—Bob Golston, Los Angeles-----W 4
Feb. 20—Windmill Pearce, Ocean Park-L 4
Mar. 17—Windmill Pearce, San Diego
KO by 1

HENRY LEE

Seattle, Wash., Negro Middleweight

1947

June 24—Billy Corbett, Seattle ----------L 6
Aug. 15—Billy Corbett, Spokane ---------W 6
Nov. 30—George Cote, Vancouver ------W 6

1948

Jan. 27—Torpedo Reed, Seattle ---------W 8
Aug. 31—Jack Chase, Portland ----------D 6
Oct. 20—Bobby Volk, Salem ----------KO 1

1949

Apr. 28—Harry Matthews, Seattle--KO by 6
June 22—John L. Sullivan, Salem---KO by 7
Dec. 16—Jeris Jamel, Vancouver ---------W 8

1950

Mar. 6—Curtis Moore, Providence--KO by 7
Mar. 13—Jackie Dugan, Providence ----L 8
June 15—Leon Brown, No. Adams ------W 6
June 26—Bobby Brown, Springfield --KO 4
July 18—Johnny Fisher, Springfield ----W 8
Aug. 3—Bobby Brown, No. Adams-----W 6
Aug. 22—Joe Rindone, New Bedford ---W 10
Sept. 5—Joe Rindone, New Bedford----W 10
Sept. 25—Joe Rindone, Boston ----------L 10

JIM LEE

Englewood, N. J. Middleweight

1948

Oct. 5—Freddie Lott, Jersey City------W 6
Oct. 13—Wally Brooks, Jersey City-----KO 1
Oct. 27—Billy Evans, Bergen ----------KO 5
Nov. 26—John Finney, Atlantic City----W 6

1949

Jan. 17—Bobby Brown, New York------W 6
Nov. 29—Willie Leake, New York -----KO 3

1950

Mar. 1—Leon Brown, New York---------L 6
Aug. 24—Roger Muriel, Brooklyn ------L 6
Oct. 24—George Clark, New York------KO 1

CALVIN LEIGH

Rochester, N. Y., Negro Featherweight

1947

May 12—Al Ellis, Rochester ----------KO 1
June 10—Art Olson, Syracuse ----------W 4
June 16—Sammy Nieirs, Rochester ----KO 1
June 19—Mickey Firenza, Syracuse ----KO 2
July 3—Art Olson, Utica ----------W 4
July 8—Art Olson, Syracuse ----------W 4
July 22—Mickey Firenza, Syracuse ----KO 2
July 28—Art Olson, Syracuse ----------W 6
Aug. 13—Pedro Rivera, Utica ---------KO 2
Aug. 28—Eduardo Serratos, Syracuse ---D 6
Sept. 18—Roosevelt Flagg, Utica -------D 6
Oct. 13—Mels Broadhead, Rochester --KO 6
Nov. 24—Gabriel Rios, Rochester---------W 6
Dec. 16—Vic Eisen, Buffalo----------L 6

1948

Jan. 19—Gabriel Rios, Rochester---------W 8
Feb. 2—Tim Healy, Rochester----------W 6
Feb. 13—Ralph McNeil, Worcester------KO 4
Mar. 9—Tommy Vargas, Syracuse-----KO 5
May 6—Jose Garcia, Rochester---------W 6
May 27—Vic Haller, Worcester----------L 8
June 14—Jimmy Callura, Rochester------W 10
June 25—Art Olson, Syracuse----------W 6
Aug. 26—Hank Okura, Syracuse---------W 6
Oct. 29—Jimmy Morioka, Syracuse ----W 8
Nov. 29—Filberto Osario, Syracuse ------L 8
Dec. 21—Jimmy Morioka, Rochester ----W 8

1949

Jan. 25—Jimmy Morioka, Rochester----W 6
Mar. 17—Izzy Layton, Rochester---------W 6
Mar. 22—Vic Eisen, Buffalo----------L 6
Apr. 6—Juan Manuel, Syracuse---------L 6
Apr. 20—Juan Manuel, Syraucse---------L 8
May 16—Vic Eisen, Rochester----------L 6
June 14—Russ Dungy, Utica----------W 6
Nov. 14—Dave Mitchell, Toronto --------L 8

1950

Jan. 11—Frankie Sodano, Binghamton--L 8
Jan. 24—Art Persley, Buffalo ----------L 6
Mar. 13—Charley Titone, Washington --L 10
Apr. 27—Luis Galvani, Brooklyn ---KO by 5
June 19—George Sinclair, Toronto ------L 6

AL LEMIRE

Manchester. N. H., Middleweight

1949

July 21—Johnny Fisher, North Adams--L 6
Sept. 22—Johnny Peverada, Portland----W 8
Oct. 3—Leo Brown, Holyoke----------L 5
Oct. 25—Johnny Peverada, Portland---KO 2
Nov. 3—Bob Stecher, Portland ----KO by 7

1950

Feb. 6—Al Couture, Lewiston ----------L 10
Feb. 20—Carey Mace, Hartford ---------L 6

JOHNNY LEMONS

Stamford, Conn., Featherweight

1948

Oct. 25—Joe Rigano, New York---------W 4
Dec. 6—Murray Levine, Brooklyn KO by 3
Dec. 16—Joe Corso, New York----------W 4

1949

Jan. 12—Jack Malanaphy, New York----W 4
Jan. 17—Murray Levine, Brooklyn KO by 3
Jan. 23—Murray Levine, Brooklyn-------W 6
Feb. 10—Mickey Young, New York------L 6
Feb. 14—Billy Proctor, New York-------D 6
Feb. 22—Hector Rodriquez, B'klyn--KO by 1
Mar. 24—Joey Scarlota, New York------L 6
Apr. 14—Joey Scarlota, New York--KO by 5
June 13—Jean Richard, Que., Can---KO by 2
Aug. 11—Joe Rigano, New York----------L 6
Sept. 12—Danny Falcone, Springfield----L 6
Oct. 20—Johnny Kamber, New York----D 6
Oct. 27—Joe Rigano, New York----------L 6
Nov. 7—John Kamber, Brooklyn---KO by 2
Dec. 8—Primo Arellano, New York-----W 4

1950

Jan. 12—Jose Torres, New York---------W 6
Jan. 30—Gene Smith, Washington-------L 6
Feb. 20—Little Dynamite, Washington--L 8
Mar. 6—Little Dynamite, Washington--W 8
Apr. 1—Tommy Yamaoka, Brooklyn ---W 6
Apr. 19—Ovedio Ochoa, New York------D 4
May 4—Joe Paniagua, New York-------W 6
May 8—Joe Wamsley, Brooklyn -------L 6

FRANKIE LENTINE

Youngstown, Ohio, Welterweight

1949

Oct. 10—Al Fernandez, Brooklyn-------W 6
Oct. 19—Carlin Scott, New York---------W 6

Oct. 31—George Burrows, Brooklyn.....W 6
Nov. 9—Bobby Sinn, New York.....KO 5

1950

Mar. 14—Luciano Gorno, New York.....W 6
Mar. 20—Werner Enge, Brooklyn.....W 6
Mar. 31—Tommy Warnock, New York..W 6
Apr. 11—Frankie Navedo, New York...W 6
Apr. 29—James Suber, Brooklyn.....W 6
May 16—Luciano Gorno, New York...KO 5
May 24—Jay White, New York.....W 6

JOE LEO

Syracuse, N. Y., Lightweight

1949

Aug. 17—Jimmy Carden, Syracuse.....W 4
Sept. 30—Jimmy Malatino, Syracuse.....L 4

1950

July 6—Johnny Ashley, Syracuse.....KO 7
Aug. 15—Spider Thompson, Buffalo..KO by 4
Sept. 21—Johnny Ashley, Syracuse.....D 4
Oct. 17—Dave Mitchell, Toronto....KO by 5

ZONI LEON

Venezuelean Bantamweight

1950

June —Perkines Garcia, Caracas.....W 10
July 6—Fidel Garcia, Caracas.....KO 7
Aug. —Young Braddock, Caracas.....W 8
Sept. —Eduardo Mendoza, Caracas...KO 6
Sept. —Ralph Garcia, Caracas.....KO 3

GENE LEONARD

Wilkes-Barre, Pa., Heavyweight

1950

Aug. 2—Mickey Barron, Scranton.....KO 1
Aug. 25—Don Graham, Scranton.....KO 3
Oct. 16—Ted Calaman,
Wilkes-Barre.....KO by 1

BABY LE ROY

Cincinnati, Ohio, Featherweight

1948

Sept. 28—Mickey Young, Detroit.....W 6
Oct. 28—Bob Holliday, Cincinnati.....W 6

1949

Apr. 25—Art Portley, Chicago.....W 4
May 4—Felix Coleman, Oakland.....W 6
May 18—Franki Sequeria, Oakland.....W 6
June 7—Joe Lopez, Sacramento.....W 6
June 22—Archie Whitewater, Oakland....L 10
June 30—Joe Lopez, Sacramento.....L 6
July 26—Emil Barao, Sacramento.....L 6
Aug. 18—Billy Corona, Sacramento.....D 6
Aug. 24—Emil Barao, Oakland.....W 6
Dec. 19—Billy Beal, Oakland.....KO 6

1950

Jan. 11—Chico Rosa, Oakland.....W 10
Jan. 18—Harold Dade, Sacramento.....D 10
Jan. 31—Lauro Salas, Sacramento.....L 10
Mar. 28—Carlos Chavez, Los Angeles...L 10
May 6—Archie Whitewater, Eureka
KO by 1
Oct. 5—Jimmy Thomas, St. Louis.....W 6

JIMMY LESLIE

New York, N. Y., Middleweight

1948

Apr. 13—Earl Stevenson, New York....KO 1
Apr. 20—Eddie Ahearn, New York.....L 4
Apr. 27—Ralph Giganti, Brooklyn....KO 4
July 12—Billy Stockett, New York.....KO 3
Aug. 2—Sam Thompson, Brooklyn.....L 4
Aug. 13—Ray Bryan, New York.....D 6
Oct. 6—Eddie Ocasio, New York.....L 6
Nov. 24—Eddie Marmo, White Plains....W 6

1949

Jan. 21—Lenny Trader, New York.....W 6
Sept. 22—Carmine Vitale, New York.....L 6
Dec. 8—Joe Aurillo, New York.....KO 2

1950

May 4—Ray Kelly, New York.....W 6

JOCK LESLIE

Born, June 6, 1924. Flint, Michigan. Featherweight.

1943

Jan. 22—John Saputo, Detroit.....KO 1
Feb. 5—Pete Bolos, Detroit.....L 4
Oct. 1—Juste Fontaine, Detroit...KO by 2
Nov. 2—Jerry Darby, White Plains.....W 6
Nov. 9—Bill Commodore, Wh. Plains..KO 3
Nov. 19—Bobby Henry, N. Y. C.....W 4
Nov. 22—Rocco Progano, N. Y. C.....L 6
Dec. 1—Ike Roland, Elizabeth, N. J.....W 4

1944

Feb. 18—Henry Pratt, N. Y. C.....W 4
Feb. 29—Jack McLean, Hartford.....W 8
Mar. 6—Joey Kushner, Binghamton...KO 6
Mar. 21—Joe Sandy Sadler, Hartford..KO 3
Apr. 4—Basil Jones, Hartford.....KO 1
Apr. 18—Jose Torres, Hartford.....W 8
May 1—Al Sforza, Holyoke.....KO 4
May 8—George Takus, Holyoke.....KO 2
May 15—Johnny Coe, Holyoke.....KO 1
May 22—Blond Tiger, Holyoke.....D 8
July 3—Joey Montiero, Springfield.....W 8
July 10—Pete Virgin, Springfield.....D 8
July 17—Pete Virgin, Springfield.....W 8
July 21—Manuel Torres, Brooklyn.....KO 2
Aug. 14—Marcel Fournier, Springfield..KO 6
Oct. 18—Ivor Escobar, Elizabeth.....W 6
Oct. 23—Johnny Montreal, Binghamton..W 8
Nov. 22—Young Tony, Elizabeth.....W 6
Dec. 5—Marcel Fournier, Miami.....KO 1
Dec. 15—Bobby Smith, N. Y. C.....KO by 4
Dec. 19—Doug Lester, Miami.....KO 5

1945

Jan. 12—Marcel Fournier, W. Palm B..KO 4
Jan. 26—Sixto Morales, W. Palm Beach..W 10
Jan. 29—Joey Angelo, Miami.....L 8
Feb. 16—Leo Montaneiro, W. Palm B..KO 2
Mar. 8—Norman "Hi Ho" Silver, Miami..D 8
Apr. 9—Jackie Allen, New Orleans..KO 6
Apr. 23—Tommy Kiene, New Orleans..KO 7
June 6—Clint Miller, Elizabeth.....W 8
June 20—Clint Miller, Elizabeth.....L 8
July 13—Lou Alter, New York.....W 6
Aug. 13—Lou Alter, Hazleton.....L 8
Sept. 17—Jose Andreas, New Orleans..KO 5
Sept. 24—Stanley Cieslak, New Orleans..KO 3
Oct. 15—Pedro Hernandez, New Orl...KO 5
Oct. 24—Tommy Kiene, Savannah.....KO 6
Nov. 19—Sal Bartolo, New Orleans.....L 10
Dec. 17—Pete Bolos, New Orleans.....KO 6

1946

Feb. 1—Lou Alter, New Orleans.....D 10
Feb. 22—Lou Alter, New Orleans.....W 10
Mar. 8—Pee Wee Flores, New Orleans KO 2
Apr. 1—Pee Wee Flores, New Orleans KO 3
May 10—Clem Rodriquez, Flint.....KO 6
May 27—Augie Lapara, New Orleans....W 10
June 24—Augie Lapara, New Orleans..KO 5
July 8—Billy Pinti, New Orleans.....KO 10
July 24—Sammy Parrotta, New Orls. KO 5
Aug. 16—Willie Anderson, Flint.....KO 5
Sept. 16—Manuel Ortega, New Orleans KO 1
Sept. 27—Jose Aponte Torres, Flint.....W 10
Oct. 16—Baby Gonzales, New Orleans...L 10
Nov. 4—Baby Gonzales, Flint.....W 10

1947

Jan. 10—Bennie May, Flint.....KO 3
Jan. 27—Mimmie Adragna, New Orl. W 10
Mar. 3—Earl Roys, New Orleans.....KO 3
Mar. 14—Tony Costa, Flint.....KO 8
Mar. 24—Freddie Russo, New Orleans W 10
Apr. 24—Nick Stato, Flint.....W 10
May 19—Freddie Russo, New Orleans...W 12
June 13—Buddy Hayes, Flint.....W 10
Aug. 22—Willie Pep, Flint.....KO by 12
Dec. 22—Angelo Ambrosano, New Orl...W 10

1948

Feb. 2—Floyd Shiflett, New Orleans....W 10
Mar. 15—Eddie Compo, New Haven.....L 8
Mar. 22—Dino Bleta, Flint.....W 10
Apr. 22—Luther Burgess, Flint.....L 10
Aug. 16—Anthony Arnone,
New Orleans.....KO by 10
Sept. 30—Manny Ortega, El Paso.....L 10

1949

Sept. 19—Chuck Wilkerson, Ocean Park..L 10
Nov. 1—Eddie Chavez, San Jose.....L 8
Dec. 5—Cecil Schoonmaker, Tucson....W 10

1950

Jan. 13—Johnny Efhan, Stockton.....D 10
Feb. 7—Lauro Salas, Los Angeles..KO by 3
Feb. 28—Don Rogers, Portland.....KO by 10
Mar. 28—Lauro Salas, Houston.....KO by 5
Apr. 19—Johnny Efhan, Stockton...KO by 7
Oct. 19—Bobby English, Fall River.....L 10

ROGER LESSARD

Manchester, N. H., Lightweight

1948

Aug. 26—Earl Carroll, Fitchburg.....L 4
Sept. 13—George Araujo, Providence.....KO by 1
Nov. 26—Paul Roach, Worcester.....L 6
Dec. 10—Bobby Veal, Worcester.....L 6

1949

Jan. 7—Mario Rucci, Worcester.....KO by 3
Jan. 21—Paul Roach, Worcester.....L 6
Feb. 23—Doc Blanchard, Worcester.....KO by 1
Feb. 28—Jimmy Sullivan, Boston.....L 6
Mar. 14—Bibber Gaughan, Providence.....L 6
Apr. 5—Jimmy West, Salem.....KO 4
Apr. 25—Johnny Pavia, Holyoke.....KO 2
May 5—Bobby Brooks, Fall River.....W 6
May 10—Paul Roach, New Bedford.....W 6
May 16—Frankie Glass, Holyoke.....KO 2
June 7—Dom Saia, New Bedford.....KO by 6
June 27—Kenny Adams, Providence.....KO 2
July 18—Bibber Gaughan, Providence.....L 6
July 27—George Araujo, Worcester.....KO by 2
Aug. 15—Danny Falcone, Springfield.....L 6
Aug. 26—Young Junior, Springfield.....L 6
Sept. 12—Tony DeMarco, Boston.....KO by 5
Nov. 7—Bobby Brooks, Holyoke.....L 5
Nov. 28—Johnny Camphina, Holyoke.....L 5

1950

Apr. 24—Benny Riviere, Holyoke.....W 5
May 15—Joey Cam, Boston.....KO by 2

CHARLEY LESTER

Cleveland, O., Heavyweight

1950

Mar. 28—Billy Sherman, Cleveland.....KO 1
Apr. 18—Tommy Woodward, Cleveland.....KO 5
July 11—Levi Bryant, Pittsburgh.....KO by 6

CLIFTON LESTER

Los Angeles, Cal., Welterweight

1949

Apr. 18—Dave Martinez, Ocean Pk.....KO by 3
May 9—Jimmy Stewart, Ocean Park.....W 4
May 17—Jimmy Stewart, Los Angeles.....W 4
May 23—Rocky Slater, Ocean Park.....W 4
June 7—Dave Martinez, Los Angeles.....W 4
June 21—Fidel Aquilar, Los Angeles.....W 4
June 27—Cliff Barnett, Ocean Park.....L 6
July 12—Flash Gordon, Los Angeles.....KO 1
Aug. 2—Ray Acosta, Los Angeles.....D 4
Aug. 9—Baby Ike, Los Angeles.....L 4
Aug. 16—Bobby Harris, Los Angeles.....W 4
Aug. 31—Al Williams, Hollywood.....D 4
Sept. 6—Rocky Slater, Los Angeles.....L 4
Sept. 13—Baby Ike, Los Angeles.....L 4
Sept. 20—Rocky Slater, Los Angeles.....L 4
Oct. 17—Tito Garcia, Ocean Park.....W 4
Oct. 25—Frankie Ray, Los Angeles.....L 4
Nov. 1—Tito Garcia, Ocean Park.....W 4
Nov. 14—Halcon Trejon, Ocean Park.....W 4
Nov. 22—Baby Ike, Los Angeles.....L 4
Dec. 5—Frankie Ray, Ocean Park.....W 4
Dec. 13—Lonnie Hudson, Los Angeles.....W 4
Dec. 27—Joe Burns, Los Angeles.....KO 1

1950

Jan. 10—Rocky Slater, Los Angeles.....D 4
Jan. 17—Rocky Slater, Los Angeles.....W 4
Jan. 31—Ray Perez, Los Angeles.....W 4
Feb. 6—Bob Torrance, Ocean Park.....D 4
Apr. 3—Ray Perez, Ocean Park.....L 4
Apr. 10—Baby Ike, Ocean Park.....L 4
Apr. 18—Oscar Reyes, Los Angeles.....L 4
Apr. 19—Ray Perez, Los Angeles.....L 4
May 9—Ray Acosta, Los Angeles.....W 4
May 16—Ray Acosta, Los Angeles.....W 4
June 9—Oscar Reyes, Hollywood.....L 4
June 26—Dave Martinez, Los Angeles.....W 4
July 7—Oscar Reyes, Hollywood.....W 6
Aug. 11—Ray Acosta, Hollywood.....W 4
Aug. 22—Oscar Reyes, Hollywood.....L 6
Sept. 1—J. J. Crackwell, Hollywood.....L 6
Sept. 26—J. J. Crackwell, Los Angeles.....L 4
Oct. 23—Eddie Williams, Tucson.....D 10
Dec. 8—Rudy Martinez, Hollywood.....W 6

JOEY LETO

New York, N. Y., Lightweight

1950

Apr. 3—Ernie Rivers, Newark.....W 4
June 1—Tony Allegro, Brooklyn.....D 6
July 10—Ralph Jacobs, Brooklyn.....W 4
July 27—Ralph Jacobs, New York.....W 4
July 31—Stokes Thomas, Brooklyn.....W 4

NELSON LEVERING

(Jimmy Bartlett)

Wichita, Kansas, Welterweight

1948

Oct. 20—Ray Rabordi, Wichita.....KO 1
Oct. 28—Louis Crumes, Topeka.....W 4
Nov. 17—Jeep O'Neil, Oklahoma City.....KO 1
Nov. 25—Don Smith, Kansas City.....W 4

1949

Jan. 10—Don McBrier, Omaha.....KO 2
Jan. 11—Russ Moore, Topeka.....KO 1
Jan. 31—Bobby Carew, Omaha.....D 4
Feb. 16—Ernie DeFrance, Wichita.....W 6
Mar. 3—Ernie DeFrance, Wichita.....KO 2
Mar. 28—Gene Brown, Omaha.....KO 4
Apr. 11—Jimmy Quintana, Omaha.....KO 3
Aug. 5—Floyd Perry, Topeka.....W 4
Sept. 9—Rocky Grimes, Omaha.....W 4
Sept. 23—J. M. O'Neill, Omaha.....W 4
Oct 12—Floyd Perry, Wichita.....W 6
Nov. 30—Fernando Rivera.....D 6
Dec. 7—Roy Cox, Wichita.....KO 5
Dec. 8—Billy Smith, Minneapolis.....KO 5
Dec. 29—George Price, Minneapolis.....L 6

1950

Feb. 23—George Price, Minneapolis.....W 4
Mar. 1—Hoover Doyle, Wichita.....KO 2
Mar. 10—Fernando Rivers, Topeka.....KO 3
Mar. 22—Ray Lewis, Topeka.....W 6
Mar. 29—Sidney Caples, Wichita.....W 6
Apr. 5—Harold Carter, Wichita.....KO 1
Apr. 19—Emil Evans, Omaha.....D 6
June 8—George Price, St. Paul.....D 6
July 6—Virgil Akins, Cheyenne.....W 6
July 13—Johnny Valdez, Omaha.....W 8
Sept. 13—Bill Salandich, St. Louis.....W 6
Oct. 24—Virgil Akins, St. Louis.....KO by 2
Nov. 16—Clarence Harbin, Wichita.....W 6
Dec. 14—Dan Mason, Minneapolis.....KO 2

ARTIE MURRAY LEVINE

Bayonne, N. J., Featherweight

1948

Apr. 27—Noel Matthews, Jersey City.....KO 4
May 11—Ted Testa, Elizabeth.....W 4
May 27—Frank Carini, Brooklyn.....L 4
June 1—Sal Zano, Newark.....W 4
June 10—Henry Schillizzi, Brooklyn.....D 6
June 15—Lucky Brown, Elizabeth.....KO 2
June 21—Sal Zano, Newark.....KO 1
July 1—Henry Schillizzi, Brooklyn.....L 6
July 5—Artie Olson, Brooklyn.....W 4
Aug. 2—Artie Olson, Newark.....KO 1
Aug. 17—Charlie McGarry, Elizabeth.....KO by 4
Sept. 20—Mike Della, Newark.....KO 2
Sept. 27—Joe Nesto, N. Y. C.....KO 4
Oct. 6—Artie Davis, Bergen.....W 4
Nov. 3—Sam Sanchez, N. Y. C.....W 4
Nov. 15—Henry Schillizzi, N. Y. C.....W 8
Nov. 23—Henry Schillizzi, Jersey City.....W 6
Dec. 6—John Lemmons, Brooklyn.....KO 3
Dec. 13—Richard Crump, Brooklyn.....KO 1

1949

Jan. 17—Johnny Lemons, Brooklyn.....KO 3
Jan. 23—Johnny Lemons, Brooklyn.....L 6
Feb. 1—Cliff Bordies, Brooklyn.....W 6
Feb. 14—Gilbert Gomez, New York.....L 6
Sept. 1—Max Osario, Brooklyn.....D 6
Oct. 10—Art Davis, Jersey City.....KO by 1

1950

Nov. 3—Ralph Giordano, New York.....L 6
Dec. 19—Ralph Giordano, New York.....L 6

SOL LEVITT

New York City Middleweight

1947

Sept. 20—Al Bishop, Brooklyn.....KO 1
Oct. 4—Jim Colbert, Brooklyn.....KO 1
Oct. 13—Bobby Curtis, N. Y.....W 4
Oct. 20—Freddy Simpson, N. Y.....W 4
Oct. 28—Freddy Simpson, N. Y.....W 4
Nov. 3—Larry Gassa, N. Y.....KO 2
Nov. 15—James Calvert, Brooklyn.....KO 1
Dec. 1—Joe Paris, Brooklyn.....KO 2
Dec. 8—Willie Smith, N. Y. C.....W 4

Dec. 13—Jim Nickers, Brooklyn.....KO 2
Dec. 22—Frank Formichella, N. Y. C.....W 4

1948

Jan. 19—Earl Shaw, New York .....W 6
Feb. 2—Carl Taulman, New York .....D 6
Feb. 16—Jerry Heimowitz, N. Y. .....W 6
Feb. 28—Ken Hilton, Brooklyn .....W 6
Mar. 9—Artie Davis, Brooklyn.....KO 2
Mar. 15—Larry Queen, Brooklyn .....KO 4
Apr. 2—Al Silverman, New York .....W 6
Apr. 27—Frankie Dell, Brooklyn .....W 6
June 4—Johnny Britenbruck, N. Y.....L 6
June 10—Enrique Lopez, Brooklyn .....L 6
Oct. 3—Larry Gassa, Brooklyn .....KO 3
Oct. 11—Vince Mazac, New York .....W 6
Oct. 22—Mario Marino, New York .....L 6
Oct. 27—Ray Solomon, New York.....W 6
Nov. 3—Mario Marino, N. Y. C. .....L 6
Nov. 29—Ralph Gigante, N. Y. C. .....D 8

1949

Jan. 4—Lawrence Brown, Los Angeles..W 6
Feb. 1—Richard Jones, Los Angeles....L 6
Feb. 18—Mongo Luciano, San Francisco..D 4
Mar. 11—Mongo Luciano, San Fran..KO by 7
May 4—Choforo Martinez, New York..W 8
May 20—Aldo Minelli, New York.....L 6

1950

May 6—Jay Paniagua, Brooklyn .....KO 4
June 5—Sammy Mack, Wilkes Barre ...W 6
June 26—Gene Boland, Brooklyn .....W 8
July 17—Tony Janiro, Brooklyn .....L 8
Sept. 22—Artie Diamond, New York..KO by 4

(4-38-5

CHARLEY CABEY LEWIS

Born in Havana, 1923. Featherweight. Height, 5 ft. 5 in. Nationality, Cuban.

(27-4)

1943

—Red Brown, Bridgeport .....L 6
—Red Brown, Portland .....W 6
—Red Brown, Newark .....W 6
—Red Brown, Providence .....W 8
—Snooks Lacey, New Haven.....L 6
—Cliff Gregory, Elizabeth.....W 5
—Freddie Yelavich, Jersey City..D 6
—Freddie Yelavich, Elizabeth ...W 6
—Sailor Jones, Boston .....KO 6
—Vic Creelman, Jersey City .....L 6
—Lefty LaChance, Lewiston, Me..L 10
Feb. 2—Vic Creelman, Jersey City.....L 6
Feb. 16—Cannonball Gibson, Jersey C...W 8
Mar. 1—Clyde English, N. Y. C.....KO 1
Mar. 3—Frank Franconeri, Elizabeth..KO 3
Mar. 9—Lefty LaChance, Portland .....L 10
Mar. 16—Jose Rozo, Jersey City .....KO 8
Apr. 13—No No Cuebas, Jersey City.....W 8
Apr. 20—Billy Reed, Meriden .....D 8
May 3—Sammy Garcia, Providence....W 8
May 10—No No Cuebas, N. Y. C.....KO 7
May 17—Johnny Cockfield, Providence..KO 6
May 21—Jackie Floyd, N. Y. C.....D 4
June 1—No No Cuebas, Brooklyn.....KO 5
Oct. 18—Leo Brown, Newark .....W 6
Oct. 25—Mario Colon, Providence.....KO 8
Nov. 2—Georgie Cooper, Wh. Plains...KO 2
Nov. 8—Johnny Gebert, Newark .....KO 2
Nov. 9—Jeff Holloway, Brooklyn .....W 6
Dec. 17—Willie Beltram, N. Y. C.....W 6

1944

Jan. 4—Larry Bolvin, Providence.....L 10
Jan. 31—Jackie Callura, Providence.....W 10
Feb. 25—Aaron Seltzer, Providence.....W 10
Mar. 6—Maurice Lefty LaChance, Providence..... W 10
Mar. 20—Vince Dell Orto, Providence....L 10
Apr. 4—Maurice Lefty LaChance, Hartford .....KO 8
Apr. 17—Maurice Lefty LaChance, Providence .....KO 10
May 1—Vince Dell Orto, Providence....W 10
June 1—Danny Russell, Brooklyn.....KO 3
June 12—Tozwell Thompson, Newark..KO 1
Sept. 19—Willie Pep, Hartford.....KO by 8
Oct. 3—Norman (Hi Ho) Silver, Hartford ..... L 10
Oct 31—Norman (Hi Ho) Silver, Hartford ..... W 10
Nov. 14—Willie Pep, Hartford.....L 10
Dec. 1—Gene Gregory, Providence...KO 1

1945

Jan. 12—Phil Terranova, New York.....L 10
Apr. 13—Jimmy McAllister, Baltimore...L 10
Apr. 23—Georgie Cooper, Newark.....W 10
Apr. 30—Mario Torres, Holyoke.....W 8
May 20—Miguel Acevedo, Havana.....D 10
June 8—Baby Gonzales, Los Angeles....L 10
July 16—Pat Demers, Providence.....W 10
July 23—Harold Gibson, Providence....KO 8
Sept. 6—Augie LaPara, Brooklyn.....L 8
Sept. 21—Gus Mell, Boston.....L 10
Oct. 8—Billy Graham, New York.....L 10
Oct. 15—Joey Angelo, Providence.....L 10
Nov. 19—Al Gomez, Detroit.....W 10
Dec. 28—Little Giant, Minneapolis.....W 8

1946

Jan. 7—Larry Bolvin, Providence....KO 10
Jan. 17—Jackie Graves, Minneapolis....L 8
Feb. 8—Pat Demers, Providence.....L 10
Feb. 11—Larry Bolvin, Providence....KO 10
Mar. 5—Dennis Brady, Boston.....L 10
Mar. 18—Patsy Brandino, Providence...W 10
Mar. 25—Patsy Giovanelli, N. Y. C.....KO 7
Apr. 1—Joey Angelo, Providence.....W 10
May 6—Joey Angelo, Providence.....L 10
May 27—Bill Carroll, Providence.....KO 3
June 6—Maurice LaChance, Brooklyn..KO 4
June 17—Juste Fontaine, Pittsburgh....KO 9
July 11—Sammy Parrotto, Pittsburgh...W 10
July 17—Doll Rafferty, Milwaukee.....KO 2
Aug. 12—Doll Rafferty, Milwaukee.....L 10
Sept. 25—Nick Stato, Hartford.....W 10
Oct. 21—Johnny Forte, Providence.....W 10
Nov. 19—Juste Fontaine, Milwaukee....W 10
Dec. 3—Carlos Chavez, Cleveland.....L 10

1947

Mar. 19—Florient Desmarais, Providence W 10
Apr. 14—Sandy Saddler, N. Y. .....L 10
May 25—Midget Jones, New Orleans ...W 10
June 19—Patsy Brandino, Bklyn .....KO 8
Aug. 28—Talmadge Bussey, Detroit ....W 10
Sept. 4—Chester Rico, Brooklyn .....L 10
Sept. 16—Ray Daoust, Montreal .....KO 5
Nov. 18—Jimmy Carter, Hartford .....KO 7
Dec. 4—Johnny Forte, Philadelphia....W 8
Dec. 19—Leroy Willis, Detroit.....W 8

1948

Jan. 15—Jimmy Collins, Philadelphia...L 8
Feb. 6—Leroy Willis, Detroit .....L 10
Mar. 9—James Carter, New York .....L 10
Mar. 15—Sonny Boy West, Wash., D. C...L 10
May 10—Willie Pep, Milwaukee .....L 10
July 15—Phil Zwick, Milwaukee .....KO 1
Aug. 25—Al Jordan, Milwaukee .....L 10
Nov. 1—Jose Gonzales, Providence ....W 10
Dec. 27—Roy Andrews, Boston .....KO by 5

1949

Jan. 24—George Dunn, Holyoke.....W 10
Feb. 3—Calvin Smith, Phila. .....KO by 8
Mar. 21—Joey Fredda, Holyoke.....W 10
Apr. 21—Jesse Underwood, Oshkosh....W 10
May 27—Alfredo Prada, New York..KO by 1
July 26—Iggy Vaccari, New Bedford.....L 10
Sept. 6—Johnny DeFazio, Newark.....D 8
Sept. 19—Jackie Weber, Providence.....W 10
Oct. 7—Miguel Acevedo, Providence...L 10
Nov. 21—Jim Rooney, New Haven.....L 8

1950

Apr. 3—Paddy DeMarco, Newark .....L 8

27-8-3
(1-2)

RAY LEWIS

Hawaiian Negro Welterweight

1943

—Chico Rosa, Honolulu.....L 6

1944

Jan. 20—Willis Silva, Hawaii.....W 6
Feb. 13—Sabos Jamita, Hawaii.....W 6
June 24—Yasu Yasatake, Honolulu.....W 8
Aug. 27—Chico Ross, Honolulu.....L 12
Dec. 9—Sabas Jamito, Honolulu.....W 6

1945

Apr. 9—Llewellyn Strohlin, Honolulu..L 6
Apr. 21—Eddie Salazer, Wahiawa.....W 6

1946

Jan. 16—Nathaniel Huskey, Oakland....W 6
Feb. 13—Nathaniel Huskey, Oakland....D 8
Mar. 29—Spider Jensen, San Diego.....W 10
July 18—John Thomas, Brooklyn.....W 6
Aug. 12—Jimmy Carter, N. Y. C.....W 6
Aug. 22—John L. Thomas, Brooklyn.....W 8
Oct. 1—Vic Moreno, Brooklyn.....W 8
Oct. 14—Oscar Wright, Yonkers.....W 8
Oct. 21—Ruby Garcia, Yonkers.....W 8
Oct. 29—Jimmy Pierce, Brooklyn.....W 8
Nov. 6—Frank Robinson, Buffalo.....W 8
Nov. 19—Talmadge Bussey, Buffalo.....W 6

1947

Jan. 21—Johnny Gebert, Buffalo.....W 6
Apr. 23—Ben Melendez, Buffalo.....KO 1
May 7—Al Baldesino, Buffalo.....W 10
July 28—Freddy Latson, N. Y.....W 6
Sept. 2—Petey Virgin, Buffalo.....W 10
Oct. 1—Lou Casiano, Hartford.....KO by 8

1948

Feb. 23—Jimmy Anest, Brooklyn .....W 8
Mar. 10—Sammy Daniels, Binghamton...W 6
Mar. 17—Tommy Stenhouse, Binghamtn..D 10
Mar. 22—Tony Riccio, Holyoke .....W 10
Mar. 29—Herbie Jones, Wash., D. C.....L 10
May 12—Richie Orange, Binghamton....L 10
Nov. 10—Johnny Johnikin, White Plains KO by2
Nov. 26—Freddie Latson, Lakewood....W 8

1949

Jan. 10—Lou Joyce, Holyoke.....W 10
Jan. 24—Woody Winslow, New York....D 8
May 2—Johnny Johnikin, Brooklyn....W 8

1950

Mar. 22—Nelson Levering, Topeka .....L 6

IZZY LEYTON

Detroit, Mich., Lightweight

1949

Jan. 10—Troy Johnson, Toledo.....KO 2
Jan. 31—Joe Daykers, Detroit.....W 4
Mar. 9—Willie Marshall, Saginaw.....KO 3
Mar. 17—Calvin Leigh, Rochester.....L 6
Sept. 22—Mickey Young, Toledo.....L 8
Oct. 24—Johnny O'Connor, Toledo .....W 6
Dec. 13—Stan Hartman, Toledo .....L 6

1950

Apr. 20—Bunny Berrigan, Minneapolis...D 6
Aug. 18—Walter Daykers, Detroit .....W 5
Sept. 6—Arthur Portley, Milwaukee ...L 6
Sept. 26—Dave Rollins, Detroit.....L 8

BILLY LIGGETT

Trenton, N. J., Lightweight

1946

Nov. 12—Jerry Mekler, Trenton.....KO by 3

1947

Jan. 14—Lucky Griffin, Trenton.....W 4
Jan. 21—Lucky Griffin, Trenton.....W 4
Feb. 6—George McLaughlin, Highland Park .....KO 2
Feb. 13—Sal Puzzo, Highland Park.....L 4
Feb. 18—Ivor Fredricks, Trenton.....L 6
Mar. 4—Calvin Smith, Trenton.....KO by 3
June 10—Tommy Baker, Eliz.....W 6
Aug. 19—Jimmy Sciarra, Eliz.....KO 4

1948

Feb. 3—Gurney Van Hook, Trenton ....L 6
Feb. 21—Leo LeBrun, Brooklyn .....L 6
Mar. 2—Lou Wods, Trenton .....KO 2
Mar. 15—Lou Alter, New York .....L 8
Apr. 12—Johnny Moran, Broklyn ....KO 3
Apr. 17—Jimmy Morioka, Brooklyn ....W 6
May 3—Bobby Green, Trenton.....L 6
May 18—Mel Neary, Newark .....L 6
June 29—Ray Edwards, New York .....D 6
July 20—Ivory Fredricks, New York....L 6
Aug. 6—Bobby Bell, New York .....L 6
Aug. 24—Danny Carabella, Trenton .....L 6
Sept. 23—Ray Edwards, Brooklyn .....L 6
Sept. 28—Jimmy Champagne, Trenton..KO 1
Oct. 18—Bobby Bell, New York .....L 8
Oct. 26—Jimmy Warren, Brooklyn .....L 8

1949

Jan. 12—Ray Edwards, New York.....L 6
Apr. 11—Leo LeBrun, Brooklyn.....L 8
July 1—Bobby Bell, New York.....L 6
July 14—Leo Milito, New York.....L 8
July 19—Del Flanagan, Hartford.....L 10
Dec. 14—Beppe Colasanti, New York.....L 8

1950

Jan. 5—Hermie Freeman, Portland ....D 10
Feb. 8—Hermie Freeman, Portland..KO by 1
Mar. 13—Harry LaSane, Holyoke...KO by 7
Sept. 22—Al Hunter, New York.....L 4
Oct. 9—Pat Thomas, Washington.....D 6
Oct. 30—Armand Savoie, Montreal..KO by 2

BRUNO LIJOI

Brooklyn, N. Y., Lightweight

1948

Oct. 13—McKinley Milshaux, New York..W 4
Oct. 18—Domingo Rivera, New York..KO 3
Nov. 3—Bobby Nicholas, N. Y. C.....L 4
Nov. 9—McKinley Milshaux, Brooklyn..KO 3
Nov. 19—Sammy Sanchez, N. Y. C. ....KO 1
Nov. 23—Bobby Nicholas, Brooklyn ....W 4

1949

Jan. 4—Louis Quiles, Brooklyn.....W 6
Jan. 18—Joe Greaves, Brooklyn.....KO 2
Feb. 1—Benny Smith, Brooklyn.....L 6
Feb. 15—Johnny Holmes, Hartford....KO 3
Feb. 22—John Salamone, Brooklyn.....KO 1
Mar. 15—Manuel Dizon, Brooklyn.....L 6
Mar. 29—Dick LaBohri, Brooklyn.....KO 4
Apr. 15—Dick LaBohri, New York.....KO 2
Apr. 28—Eddie Chavez, New York.....L 6
May 6—Benny Smith, New York.....L 6
May 19—Louis Quiles, Brooklyn.....W 6
June 2—Bobby Nicholas, Brooklyn.....W 6
June 30—John Kamber, Brooklyn.....W 6
July 15—James Donnelly, New York....L 6
Aug. 1—Carmine Fiore, Brooklyn.....L 6
Sept. 9—Johnny O'Connor, New York....L 4

1950

Feb. 16—Danny Meza, Brooklyn .....W 6
Mar. 3—Nat Terranova, Brooklyn .....W 6
Mar. 16—Chick Boucher, Brooklyn .....W 6
Apr. 1—Pete Ferrente, Brooklyn .....W 6
Apr. 25—Don Hart, New York.....W 6
May 20—Nazzanano Vitale, Brooklyn ..W 6
May 24—Billy Gillard, Syracuse .....W 6
June 29—Freddy Smith, New York.....L 8
July 12—Nazzanano Vitale, Bridgeport..L 8
Oct. 5—Bobo Drago, Brooklyn.....D 6
Oct. 23—Phil Morizio, New York.....L 6
Nov. 21—Bobo Drago, New York .....W 6
Nov. 30—Phil Morizio, Brooklyn.....W 8
Dec. 7—Ernie Roberts, Brooklyn...KO by 5

BILLY LIMA

Boston, Mass., Featherweight

1945

Jan. 16—Jackie Greenberg, Miami.....KO
Jan. 29—Billy Smith, Miami.....L 6
Feb. 9—Billy Murphy, W. Palm Beach..KO 5
Feb. 15—Lefty Coleman, Miami.....KO 4
Mar. 1—Lloyd Thompson, Miami.....KO 3
Mar. 8—Lefty Coleman, Miami.....W 6
Mar. 29—Doug Lester, Miami.....W 6
May 14—Paul Cook, Miami.....KO 5
May 23—Pee Wee Flores, Miami.....KO 5
June 4—Jackie Blount, Miami.....KO 3
June 8—Pee Wee Flores, Tampa.....L 10
June 14—Pee Wee Flores, Tampa.....KO 7

1947

May 19—Jimmy McClellan, Boston..KO by 7
May 29—Jerry Lavigne, Fall River.....KO 1
June 2—Clyde English, Springfield.....D 6
July 7—Dino Bleta, Springfield....KO by 5
July 21—Floyd Shiflett, Miami.....L 8
July 30—Floyd Shiflett, Miami.....L 8
Aug. 20—Harry Harvey, Miami.....W 8
Aug. 27—Frank Blanco, Miami.....KO 1
Sept. 3—Augie Yarett, Miami.....KO 7
Oct. 8—Augie Yarett, Miami.....W 8
Oct. 28—Baby Joe Diaz, Tampa.....L 10
Nov. 19—Davey Allen, Miami.....L 8

1948

Jan. 15—Johnny O'Keefe, Miami .....KO 3
Feb. 9—Danny Jeffries, Miami .....KO 1
Feb. 23—Jimmy Cooper, Wash., D. C.KO by 3
Mar. 25—Jim Brunton, Palm Beach....KO 5
June 9—Benny Rubin, Miami .....KO 3
June 16—Jimmy Powers, Miami .....KO 3
Oct. 11—Augie Yarrett, Miami .....W 8
Oct. 25—Augie Yarrett, Miami .....W 10
Nov. 10—Perry Young, Miami .....KO 2
Dec. 3—Alfredo Pescatore, Palm Beach..W 8
Dec. 6—Augie Yarrett, Miami .....W 6
Dec. 10—Augie Yarrett, Palm Beach.....W 8
Dec. 20—Henry Briere, Miami .....W 6
Dec. 30—Tim Healy, Miami .....W 8

1949

Jan. 27—Henry Schillizzi, Palm Beach..L 10
Feb. 12—Jose Colon Garcia, Palm B..KO by 7
June 13—Arnie McKee, Pittsburgh.....W 6
June 27—Herky Kaminsky, Pittsburgh...D 8

Aug. 3—Herky Kaminsky, Pittsburgh...D 8
Aug. 9—Jimmy Ellars, Pittsburgh...KO 2
Sept. 12—Bill Bossio, Pittsburgh...L 8
Sept. 26—Bill Bossio, Pittsburgh...KO by 2
Oct. 27—Johnny Ward, Pittsburgh...L 6
Nov. 16—Herky Kaminsky, Erie, Pa...L 10
Nov. 25—Pete Noka, Palm Beach...W 8
Dec. 9—Pete Noka, Palm Beach...W 10
Dec. 28—Pete Noka, Miami...D 6

1950

Apr. 3—Orlando Fernandez, Tampa...W 10
Apr. 10—Jose Colon Garcia, Miami...KO 6
Apr. 28—Fabala Chavez, Tampa...L 10
May 8—Jackie Blair, Miami...KO by 9
May 12—Orlando Fleischer, Tampa...L 10
July 6—Bobby Brooks, Miami...L 8
July 31—Jackie Luke, Miami...KO 5
Aug. 3—Manuel Armenteros, Havana...L 8
Aug. 21—Bobby Brooks, Miami...W Dis 8
Sept. 13—Lou Dorazio, Miami...KO 4
Oct. 23—Billy Scholes, Miami...W 8
Nov. 6—Bobby Brooks, Miami...W 10
Dec. 20—Billy Scholes, Miami...L 8

BERT LINAM

Austin, Texas, Middleweight

30-8-1
(15-2)

1946

Aug. 28—Euardo Patina, Corpus Christi KO 2
Sept. 6—Eddie Weller, Dallas...W 6
Sept. 17—Tony Davila, Austin...KO 1
Sept. 24—Guadalupe Canales, San Antonio...W 6
Nov. 7—Lou Flyer, Dallas...KO 2
Nov. 21—Hubert Gray, Dallas...L 10

1947

Feb. 21—Enrique Lopez, Dallas...W 10
May 2—Hubert Gray, Dallas...D 10
May 16—Pedro Montes, Dallas...KO 2
May 30—Jake Stephens, Dallas...KO 6
June 10—Raymond Serrano, Houston...L 10
July 28—Ben Evans, Austin...W 10
Sept. 8—Baby Yucatan, Austin...KO 2
Sept. 23—Johnny Dabbs, Austin...W 12
Sept. 30—Kid Azteca, San Antonio...W 10
Nov. 4—El Conscripto, San Antonio...KO 5
Nov. 29—Nick Moran, Mexico City...L 10

1948

Jan. 12—Cosby Linson, New Orleans...W 10
Feb. 27—Norman Rubio, New Orleans...W 10
Mar. 15—Ben Montabano, N. Orleans...W 10
Apr. 6—Johnny Dabbs, Austin...KO 12
May 10—Carey Mace, New Orleans...KO 2
May 24—Ralph Zanelli, New Orleans...W 10
July 12—Chester Rico, New Orleans...L 10
Aug. 20—Chico Hernandez, Dallas...KO 3
Sept. 3—Daniel Obregon, Austin...KO 4
Sept. 14—Charley Salas, San Antonio...L 10
Oct. 4—Choforo Martinez, Austin...W 15
Nov. 9—Bernard Docusen, Los Ang. KO by 4

1949

Mar. 14—Russ Howard, Brooklyn...W 8
May 2—Buster Price, New Orleans...KO 2
June 6—Gaby Ferland, New Orleans...KO 7
July 28—Howell Steen, Austin...KO 2
Aug. 8—Livio Minelli, New Orleans...W 10
Sept. 19—Aldo Minelli, New Orleans...W 10
Nov. 14—Aldo Minelli, New Orleans...W 12

1950

Mar. 31—Al Mobley, New York...L 8
Apr. 28—Chief Crazy Horse, Austin...KO 5
May 17—Johnny Saxton, New York...KO by 1

JOE LINDSAY

23-4-2
(9-1)

Born, July 27, 1928, West Virginia. Brooklyn, N. Y., Heavyweight.

1948

Jan. 2—Johnny Stevens, New York...W 4
Mar. 6—Jim Holden, Brooklyn...D 6
Mar. 24—Jackie Swanson, New York...KO 3
Apr. 6—Carmine Vingo, New York...W 4
Apr. 24—Bob Isler, Brooklyn...W 6
May 8—Bob Isler, Brooklyn...W 6
May 22—Jimmy Walker, Brooklyn...W 6
June 16—Earl Walls, New York...KO 4
Sept. 1—Gene Felton, New York...KO 4
Nov. 7—Elkins Brothers, Washington...L 6
Nov. 26—Jimmy Walker, N. Y. C...W 8
Dec. 9—Don Searles, Philadelphia...KO 1

1949

Jan. 21—Jim Holden, New York...D 8
Apr. 21—Joe Jackson, Philadelphia...KO 1
May 5—Dusty Wilkerson, Philadelphia...W 8
July 8—Art Henri, New York...KO 2
July 25—Jim Slade, Springfield...KO 3
Aug. 15—Omelio Agramonte, Philadel...W 8
Sept. 9—Omelio Agramonte, New York...L 8
Nov. 14—Dusty Wilkerson, Philadelphia...W 10
Dec. 8—Jim Slade, New York...W 10
Dec. 29—Jack Porter, Brooklyn...W 8

1950

Jan. 13—Bill Gilliam, Atlantic City...W 8
Jan. 19—Harry Wills, New York...W 10
Mar. 24—Joe Chesul, New York...KO 4
June 12—Art Henri, Springfield...W 10
July 6—Maynard Jones, No. Adams...KO 5
Aug. 10—Omelio Agramonte, N. Y...KO by 2
Sept. 1—Doc Williams, Pittsfield...L 10

GENE LINSCOTT

Pontiac, Mich., Welterweight

1950

Sept. 28—Gene Reynolds, Lansing...KO 1
Oct. 3—Willie Wright, Detroit...W 8
Oct. 28—James Johnson, Lansing...KO 6
Nov. 30—Allie Gronik, Lansing...KO by 6

JOHN LITTLEJOHN

Baltimore, Md., Middleweight

1949

Sept. 5—Tom Jefferson, Baltimore...W 4
Oct. 17—Walter Roane, Baltimore...D 4

1950

Jan. 2—Benny Droll, Baltimore...KO by 3

ART LLANOS

Puerto Rican Featherweight

1949

Jan. 3—Billy Morgan, Newark...W 4
Jan. 19—Henry Blackshear, New York...W 6
Feb. 7—Russ Davis, Trenton...D 6
Feb. 14—Johnny Arduini, Washington...W 6
Feb. 21—Jimmy Cooper, Washington...L 10
Mar. 21—Lou Yonkers, Washington...KO 5
Apr. 11—Jimmy Watkins, Washington...W 8
Apr. 21—Juan Venegas, New York...W 6
Apr. 25—Fernando Gagnon, Quebec...W 10
Aug. 1—Eddie Martin, Philadelphia...L 6
Aug. 22—Bobby Bell, Newark...L 5
Oct. 25—Johnny Breeze, New York...L 6
Oct. 3—Fernando Gagnon, Quebec...D 10
Dec. 5—Charley Titone, Washington...L 10

1950

Jan. 10—Ray Castillo, New York...L 6
Jan. 25—Gaetano Annaloro, New York...KO by 7
Mar. 21—Frankie Sodano, New York...L 8
Mar. 28—Pat Iacobucci, Cincinnati...KO by 3
Apr. 12—Oliver Breton, New York...W 8
May 3—Pat Iacobucci, Cincinnati...L 10
May 15—Willie Pep, Hartford...KO by 2
July 6—Charley Titone, Brooklyn...L 8
Oct. 2—Fernando Gagnon, Quebec...KO by 10
Dec. 5—Eddie Burgin, Cincinnati...KO by 2

BOBBY LLOYD

Baltimore, Md., Lightweight

1947

Jan. 13—Pee Wee Brown, Baltimore...W 4
July 2—Bob Edsel, Wilkes-Barre...KO 3
Oct. 14—Billy Carpenter, Wilkes-Barre KO 4
Nov. 11—Angel Ayala, N. Y...W 4

1948

Feb. —Bob Edsell, Scranton...W 4
Apr. —Chet Brady, Wilkes-Barre...W 4
June 1—Bobby Bell, Syracuse...L 6
June —Herb Eaton, Wilkes-Barre...W 4
July —Jimmy Lancaster, Wilkes-Barre W 4
Aug. —Jimmy Lancaster, Wilkes-Barre W 4
—Eddie Smith, Scranton...W 6
—Billy Carpenter, Elmira...W 6
Nov. 15—Reuben Davis, Philadelphia...W 6
Dec. 30—Russ Davis, Atlantic City...W 6

1949

Jan. 31—Harvey Griffin, Philadelphia...W 6
Mar. 7—Calvin Smith, Philadelphia...L 8
June 9—Willie Thomas, Wilkes Barre...W 8
Aug. 4—Ronnie Harper, Scranton...W 8
Oct. 24—John Eddington, Scranton...W 6
Nov. 21—Nick Palermo, Scranton...KO by 4
—Tommy Reed, Scranton...W 6

—Don Webber, Wilkes-Barre—W 8
—Billy Palumbo, Scranton—W 6
—Bobby Bell, Wilkes-Barre—W 8
—Don Kidd, Scranton—KO 1
—Ham Wiloby, Scranton—W 8
—Jimmy Green, Hazelton—W 6

1950

Jan. 26—Art Persley, Hartford—L 8
Feb. 22—Young Junior, Pittsfield—KO 4
Mar. 2—Jimmy Watkins, Brooklyn—L 4
Mar. 15—Eduardo Carrasco, New York—W 6
Apr. 10—Cleve Simmons, Providence—W 6
Apr. 17—Marshall Clayton, Washington—W 8
June 22—Herb Dudley, No. Adams—W 6
June 29—Red Top Davis, No. Adams—W 10
July 6—Ed Tracey, No. Adams—W 6
Aug. 3—Vic Cardell, No. Adams—W 10
Sept. 26—Arthur King, Wilkes Barre—W 10
Oct. 17—Arthur King, Toronto—L 10
Nov. 27—Chink Williams, Washington—W 8
Dec. 11—Arthur King, Toronto—L 10

TROY LOCKETT

Milwaukee, Wis., Lightweight

1950

Jan. 23—Sammy Harris, Chicago—D 4
Jan. 31—Milton Enright, Sheboygan—W 4
Apr. 12—Bob Henry, Milwaukee—W 4
May 15—Danny Robinson, Chicago—KO by 1

BIRDIE LOFFA

Elizabeth, N. J., Welterweight

1949

Feb. 9—Joe Lucarelli, Jersey City—KO 2
Feb. 16—Billy Marsh, Jersey City—KO 2
Feb. 23—Johnny Torres, Jersey City—W 4
May 17—Otis Edwards, Newark—W 4
June 14—Mike Ludlow, Elizabeth—KO 1
Aug. 29—Ralph Giordano, Newark—KO by 2
Oct. 10—Pat Russo, Jersey City—KO 4
Oct. 31—Danny Mann, Jersey City—D 4
Nov. 7—James Ryan, Newark—KO 3
Nov. 22—Danny Mann, Newark—L 4
Nov. 28—Stokes Thomas, Newark—W 4
Dec. 5—Ralph Giordano, Newark—L 6

1950

Feb. 9—Fox Williams, New York—W 6
Mar. 29—Freddie Pedreira, New York—L 4

SIPIO LOFTON (LIFTON)

Baltimore, Md., Light Heavyweight

1946

June 17—Larry Raymond, Baltimore—W 4
July 1—Billy Crosby, Baltimore—L 4
July 15—Bobby Crosby, Baltimore—W 4
Nov. 11—Oscar Wakefield, Baltimore—D 4
Nov. 29—Arthur Diggs, Baltimore—W 4

1947

Jan. 13—Len Worley, Baltimore—KO 1
Jan. 20—Oscar Wakefield, Baltimore—W 6
Jan. 24—Cubby Wright, Reading—D 6
Apr. 11—Claude Flager, Baltimore—W 6
May 9—Eddie Ryan, Baltimore—KO 3
Nov. 24—Joe O'Connell, Baltimore—W 6
Dec. 15—Joe O'Connell, Baltimore—KO 6

1948

Apr. 20—Don Hassock, Trenton—W 6
May 3—Don Hassock, Trenton—W 6
June 14—Richie Dallas, Newark—W 6
July 15—Steve Klepeis, Brooklyn—KO 2
July 17—Willie Hill, Trenton—KO 3
Aug. 12—Richie Dallas, Brooklyn—W 6
Aug. 23—Larry Gibson, Newark—KO by 4
Oct. 13—Leroy Coleman, Jersey City—L 6
Oct. 21—Red Archie, Atlantic City—KO 6
Nov. 4—Leroy Coleman, Atlantic City—W 8
Nov. 26—DeWitt Dean, Atlantic City—W 8
Dec. 9—Red Patterson, Atlantic City—KO 1

1949

Jan. 6—Randy Brown, Atlantic City—D 6
Feb. 3—Burl Charity, Atlantic City—W 8
Mar. 3—Ken Stribling, Atlantic City—W 8
Mar. 16—Cleve Bailey, Binghamton—W 10
Mar. 31—Garland Edwards, Atlantic C.—KO 6
Apr. 21—Vernon Williams, Atlantic City—L 8
June 14—St. Paul, Pittsfield—KO 5
June 23—Jesse Jenkins, North Adams—KO 2
July 7—Jimmy Hooper, North Adams—KO 6
July 21—Jimmy Hooper, North Adams—

Aug. 4—Chubby Wright, North Adams—W 10
Aug. 18—Chubby Wright, North Adams—D 10
Sept. 15—Wylie Burns, Philadelphia—KO by 4
Oct. 19—Johnny Swanson, Binghamton—W 8

1950

Feb. 22—Chubby Wright, Pittsfield—L 10
Mar. 24—Chubby Wright, New York—L 6
Mar. 27—Julie Keene, Washington—L 10
June 12—Chubby Wright, Springfield—W 10

TIPPY LOGAN

Lacine, Que., Lightweight

Born, June 12, 1929.

1950

June 6—Ronald Hauer, Lachine—D 4
Aug. 11—Maurice Demers, Montreal—L 4
Sept. 22—Bob Sandberg, Burlington—KO 2
Nov. 17—Emil Cousins, St. Johns—W 6
Nov. 29—Lucien Marquis, Montreal—KO 2

JOHNNY LONGO

Baltimore, Md., Featherweight

1946

(Out of Navy)

Jan. 14—Johnny Cottman, Baltimore—KO 2
Feb. 11—David Evans, Baltimore—W 4
Feb. 25—Eddie Thomas, Baltimore—L 4
Apr. 4—George Junior, Baltimore—L 6
May 27—Hank Okura, Kansas City—W 6
June 25—Willie Alexander, Atl. City—W 6

1947

Jan. 27—Dick Borja, New Orleans—L 6

1948

May 14—Red Holt, New Orleans—D 5
May 19—Harry Caminita, New Orleans—W 4
July 12—Red Holt, New Orleans—W 5
Aug. 11—Joe Johnson, New Orleans—KO by 5
Sept. 13—Jimmy Cooper, Wash., D. C.—KO by 1

1949

Mar. 14—Little Dynamite, Washington—L 4
Nov. 21—Johnny O'Connor, New Haven, Conn.—KO by 3

1950

Apr. 4—Joey Garcia, Houston—L 8
Apr. 5—Lenny Alvarez, New Orleans—L 6
Apr. 18—Joey Garcia, Houston—D 10

TONY LONGO

Baltimore, Md. Featherweight

1945

Sept. 3—Jim Cotton, Baltimore—KO 2
Sept. 24—Rufus Hadley, Baltimore—KO 2
Oct. 8—Frankie Adams, Baltimore—W 4
Nov. 5—Reggie Johnson, Baltimore—KO 2
Dec. 17—Kid Grant, Baltimore—D 4

1946

Jan. 7—Tony Soco, Baltimore—L 4
Apr. 8—Johnny Castor, Baltimore—KO 2
Apr. 22—Jimmy Reed, Baltimore—W 4
May 14—Joe Coster, Baltimore—W 4
Aug. 12—Johnny Caster, Baltimore—W 4
June 24—Joe Camarata, Baltimore—D 4
Aug. 26—Johnny Caster, Baltimore—W 4
Nov. 11—Johnny Caster, Baltimore—D 4
Nov. 18—Joe Camarata, Baltimore—D 4

1947

Jan. 20—Spider Hatcher, Baltimore—KO 2
June 2—Ronnie Gray, Baltimore—KO 3
June 9—Billy Cofield, Baltimore—W 4
June 23—Maurice Nelson, Baltimore—W 5
July 7—Maurice Nelson, Baltimore—W 5
Aug. 11—Billy Cofield, Baltimore—KO 2
Sept. 8—Maurice Nelson, Baltimore—L 6
Oct. 27—Vernon Brown, Baltimore—W 6
Nov. 17—Salty Parker, Baltimore—L 4

1948

Jan. 5—Salty Parker, Baltimore—W 6
Mar. 8—Billy Wicks, Baltimore—W 6
Apr. 5—Billy Banks, Baltimore—KO 3
Apr. 19—Jimmy Allen, Baltimore—KO 2
May 3—Lucky Johnson, Baltimore—W 6
May 24—Walter Hahn, Baltimore—KO 4
June 7—Henry Young, Baltimore—W 6
July 12—Jimmy Brown, Baltimore—W 6
Oct. 28—Davey Allen, New Yor k—L 8
Nov. 15—Johnny Wolgast, N. Y. C.—L 8

Dec. 6—Billy Cofield, Baltimore ——— D 6
Dec. 20—Jimmy Cooper, Wash., D. C. KO by 5

1949

Jan. 28—Billy Banks, Atlantic City ——— W 6
Mar. 7—Jimmy Cooper, Baltimore ——— L 8
June 23—Ozzie Williams, St. Louis ——— D 6
July 21—Joey Scarlota, New York ——— D 6
July 25—George LaFalgio, Br'klyn KO by 2
Aug. 25—Jimmy Shields, Atlantic City ——— KO 4
Oct. 15—Tomas Beato, Brooklyn ——— L 6
Oct. 25—Primo Arellano, New York ——— W 6
Nov. 22—Johnny Breeze, New York ——— W 10
Dec. 20—Bill Bossio, New York ——— L 8

1950

Mar. 13—Tom Collins, New Haven ——— L 8
Apr. 8—Ray Famechon, Waterbury ——— L 8
May 13—Luis Galvani, Havana ——— KO by 10
Dec. 5—Tito Valles, New York ——— L 8

AL LOPEZ

Phoenix, Arizona, Featherweight

1949

Feb. 9—Manny Hernandez, Phoenix ——— L 4
Feb. 16—Jimmy Dunn, Phoenix ——— W 6
Mar. 8—Bill Hale, Phoenix ——— D 6
Mar. 15—Bill Hale, Phoenix ——— W 6

1950

July 17—Chenito Young, Tucson ——— L 6

ARMANDO LOPEZ

Havana, Cuba, Bantamweight

Born, April 1, 1930

1947

Aug. 9—Roberto Tolon, Havana ——— W 4
Oct. 18—Miguel Diaz Pinar del Rio ——— D 6

1948

Jan. 24—Carlos Valdes, Havana ——— W 4
Feb. 4—Carlos Valdes, Havana ——— W 6
Mar. 12—Enrique Ibanez, Havana ——— W 4
July 21—Orlando Echeverria, Havana ——— D 4
Aug. 14—Orlando Echeverria, Havana ——— W 4
Oct. 3—Generoso Garcia, Havana ——— W 6
Nov. 21—Carlos Sanchez, Havana ——— D 6
Dec. 11—Carlos Valdes, Havana ——— W 4

1949

May 14—Orlando Echeverria, Havana ——— W 4
June 18—Carlos Valdes, Havana ——— KO 2
July 2—Eduardo Menendez, Havana ——— W 4
Aug. 13—Beniamino Serpi, Havana ——— W 6
Oct. 8—Mario Rivero, Havana ——— D 6
Oct. 22—Ursulino Gonzalez, Pin. del Rio W 6

1950

May 13—Arquimides Yirac, Havana ——— W 6
June 17—Hermes Torres, Havana ——— KO 2
July 1—Armando Labarrere, Havana ——— W 8
Aug. 26—Acorazado Martinez, Camaguey L 8
Nov. 11—Mario Rivero, Havana ——— KO 2

ENRIQUE LOPEZ

Mexican City, Mexico Welterweight

1945

May 7—Joey Yarosz, San Antonio ——— D 6
May 21—Paul Altman, Houston ——— KO by 3
Sept. 21—Burl Charity, New York ——— L 6
Oct. 2—Jackie Connors, Brooklyn ——— W 8
Oct. 8—Frank Feener, New York ——— L 6
Oct. 19—Frank Foley, New York ——— KO 4
Oct. 27—Al LaBarba, Brooklyn ——— L 6

1946

Jan. 11—Morris Gorman, Portland ——— D 4
Jan. 22—Kelly Jackson, Salem ——— L 6
June 15—Kid Filipino, Mex. City ——— KO by 4
June 26—El Conscripto, Mexico City ——— L 10
Aug. 3—Aztudillo Kid, Mexico City ——— W 10
Oct. 2—Regino Aguila, Mex. City ——— KO by 4

1947

Feb. 21—Bert Linam, Dallas ——— L 10

1948

Apr. 26—Angelo Morganti, Brooklyn ——— L 6
May 8—Angelo Morganti, Brooklyn ——— L 6
June 10—Solly Levit, Brooklyn ——— W 6
June 21—Larry Morgan, New York ——— L 6
July 6—Johnny Britenbruck, N. Y. ——— L 6
July 27—Joe McCloskey, Elizabeth ——— D 6
July 30—Al Costantino, New York ——— L 6
Aug. 13— Al Hersh, New York ——— KO by 4
Aug. 31—Mayhew Smith, New York KO by 3
Sept. 16—Russell Howard, Brooklyn ——— L 6

1949

Dec. 5—Bobby Tighe, Brooklyn ——— L 6
Dec. 12—Lou Felice, New York ——— L 6
Mexican City, Mexico, Middleweight

1950

Jan. 3—Johnny Potenti, New York KO by 5
Feb. 2—Tony Armentero, N. Y. ——— KO by 4
Feb. 8—Jimmy Cannon, Phila. ——— KO by 2

JOE LOPEZ

Sacramento, Calif., Featherweight

1949

Jan. 25—Bert Joy, Sacramento ——— KO 2
Mar. 1—Oscar Price, Sacramento ——— W 4
Mar. 22—Manny Perez, Sacramento ——— KO 1
May 17—Aaron Joshua, Sacramento ——— W 6
June 7—Baby Leroy, Sacramento ——— L 6
June 30—Baby Leroy, Sacramento ——— W 6
July 19—Bobby Why, San Jose ——— W 8
Aug. 18—Art Edmundson, Sacramento ——— D 8
Nov. 1—Sammy Galvan, Sacramento ——— KO 5

1950

Feb. 21—Archie Whitewater, Sacramento W 10
Aug. 23—Eddie Johnson, Oakland ——— W 6
Sept. 22—Eddie Johnson, San Francisco ——— W 6
Oct. 17—Rudy Cruz, San Jose ——— W 10
Oct. 27—Mario Trigo, Hollywood ——— KO by 7

JOEY LORENZO

Detroit, Mich., Middleweight

1950

Jan. 3—Bobby Williams, Detroit ——— L 4
Jan. 11—Cecil Graff, Detroit ——— L 5
Apr. 6—Jim Elby, Lansing ——— KO 4
Apr. 14—Jim Elby, Toledo ——— W 4

FREDDIE LOTT

Newark, N. J. Negro Middleweight

1945

Mar. 1—James Holden, Elizabeth ——— L 4
Apr. 10—Lou Denton, Brooklyn ——— KO 1
Apr. 12—Solly Zalter, New Bruns. ——— W 4
Apr. 17—Vince Gigante, Brooklyn ——— L 4
May 15—Ralph Dougherty, Jersey City ——— L [illegible]
May 21—Tony DeRosa, New York ——— L 6
June 22—Clem Fitzpatrick, L. Branch ——— W 6
June 29—Walter Cunningham, L. B. KO by 4
July 12—Tommy Merrill, Camden ——— W 6
July 16—Clem Fitzpatrick, Newark ——— W 6
July 27—Tony DelGatto, New York ——— L 4
Oct. 23—Tony DelGatto, Brooklyn ——— L 6
Nov. 20—Solly Zalter, White Plains KO by 4

1946

Mar. 15—Bill Donahue, Philadelphia ——— W 8
Apr. 9—Ralph Dougherty, Somerville ——— W 6
Apr. 19—Ralph Dougherty, Asbury Park ——— W 6
Apr. 29—Andy Faison, Newark ——— L 6
May 13—Carmine Casale, Troy ——— KO by 3
June 12—Herbie Kronowitz, Brooklyn ——— L 6
July 16—Joe Garahan, N. Y. C. ——— W 6
July 29—Manuel Rosa, Philadelphia ——— W 6
Aug. 22—Jiggs Donohue, Philadelphia ——— W 8
Oct. 14—George Wilson, Newark ——— W 6
Oct. 28—Winston Corbett, Holyoke ——— D 6
Nov. 19—M. C. Daniels, Trenton ——— L 6
Nov. 29—Clarence Wilkinson, N. Y. C. ——— KO by 2

1947

Jan. 10—Myron Padlo, Philadelphia ——— L 8
Jan. 21—Gene Boland, Scranton ——— L 8
Feb. 17—Jim Brich, Newark ——— KO by 2
Mar. 7—Jiggs Donahue, Philadelphia ——— L 8
Apr. 8—Art Robinson, Jersey City KO by 1
May 20—Ray Spurlock, Elizabeth ——— L 6
June 23—Ray Spurlock, Asbury Park ——— L 6
July 28—Walter Johnson, Newark ——— L 6
Sept. 20—Abe Hopes, Brooklyn ——— W 6
Dec. 16—Herman McCray, Camden KO by 3

1948

July 27—Sal DiMartino, Hartford ——— W 6
Aug. 3—Bill Daley, Hartford ——— L 6
Sept. 1—Greg Siragusa, New York ——— W 6
Oct. 5—Jim Lee, Jersey City ——— L 6
Nov. 29—Andy DePaul, N. Y. C. ——— L 8

1949

Jan. 12—Terry Wagner, Jersey City.....D 4
Feb. 14—Jimmy Taylor, New York.....W 6
Feb. 21—Terry Wagner, New York.....W 8
Aug. 4—Leon Gabriel, N. Adams..KO by 1
Oct. 5—Al Rosasco, New York....KO by 4

1950

Aug. 7—Rocky Compitello, Brooklyn....L 10
Nov. 13—Carmine Vitale, Holyoke...KO by 6
Nov. 27—Ernie Genell, Scranton .....W 8

GENE LOUGHRIDGE

Los Angeles, Calif., Middleweight

1946

Mar. 11—Ralph Mendoza, Ocean Park...W 4
Apr. 1—Cappy Wooten, Ocean Park..KO 2
Apr. 8—James Jackson, Ocean Park....W 4
July 5—Al Calderon, Los Angeles.....L 6
July 19—Jimmy Shans, Hollywood..KO by 1
Aug. 16—Alex Childs, Los Ang.....KO by 1
Sept. 13—Leo Baker, San Francisco.....W 4
Sept. 23—Paul Blanks, San Francisco....W 6
Sept. 25—Vepe Watson, San Francisco...W 4
Sept. 30—Larry Carter, San Francisco...L 6
Oct. 10—Bob Farris, Sacramento.....KO 5

1947

Jan. 10—Johnny Myers, Hollywood .....D 4
Jan. 13—Zulu Liggins, Ocean Park ....KO 3
Jan. 14—Spencer Coleman, Los Angeles..W 4
Jan. 27—Gilbert Whiteside, Ocean Pk..KO 2
Jan. 31—Johnny Myers, Hollywood .....D 4
Feb. 12—Gene Smith, Oakland .....KO by 3
Mar. 7—Bill McMillan, Hollywood .....W 4
May 24—Gilbert Whiteside, Hollywood...W 4
June 10—Spencer Coleman, Los Angeles..W 4

1948

May 14—Joey Hartfield, Hollywood .....L 6
July 30—Bert Mendoza, Hollywood .....W 6
Aug. 10—Larry Carter, Sacramento ....L 4

1949

Jan. 18—Bob Murphy, Los Angeles..KO by 7
May 18—Vincent Villavicencio, Proenix..L 10

1950

June 13—Jay Caldwell, Ocean Park..KO by 3

RAY LOUIS

Los Angeles, Calif., Middleweight

(For previous record, 1946-1948, see 1949 Edition, page 461. Inactive 1949.)

1950

Feb. 1—Jake Simmons, Miami .....L 6
June 26—Jackie Condon, Los Angeles...L 4
July 10—Morrie McFarland, Ocean Park..W 4
July 18—Rocky Slater, Los Angeles.....D 4
July 25—Dave Blaylock, Ocean Park..KO 2
July 31—Charley Green, Ocean Pk..KO by 1
Aug. 15—Earl Keel, Hollywood .....W 4
Aug. 18—Earl Keel, Hollywood .....KO 4
Aug. 22—Gabe Freeman, Los Angeles...W 4
Aug. 28—Art Brown, Ocean Park.....L 4
Sept. 1—Art Brown, Ocean Park.....W 4
Sept. 8—Lou Newman, Hollywood .....W 4
Sept. 12—Jackie Harmon, Los Angeles...L 4
Sept. 15—Jackie Harmon, Hollywood..KO 2
Sept. 17—Dave Kelly, Ocean Park.....L 4
Sept. 26—Dave Kelly, Los Angeles .....L 4
Sept. 29—Earl Keel, Hollywood .....L 4
Oct. 2—Benny Cordova, Ocean Park..KO 1
Oct. 16—Gabe Freeman, Ocean Park....W 4
Oct. 23—Rudy Romero, Ocean Park.....W 4
Oct. 31—Earl Keel, Los Angeles.....W 4
Nov. 6—Earl Keel, Ocean Park .....L 4
Nov. 24—Rocky Slater, Holywood.....L 6
Dec. 6—Earl Keel, Los Angeles.....L 4
Dec. 8—Tony Rentaria, Hollywood.....W 4

JACKIE LOVATT

Providence, R. I., Welterweight

1946

Sept. 11—Johnny Walker, Providence..KO 3
Sept. 18—Eddie Martin, Providence....KO 1
Sept. 25—John Botty, Providence.....KO 2
Oct. 2—Lee Britto, Providence.....W 6
Oct. 9—Eddie Richmond, Providence...W 6
Oct. 30—Frankie Young, Providence...KO 1
Nov. 6—Red Perkins, Providence.....KO 3
Dec. 4—Auriello Vasquez, Providence..KO 6
Dec. 16—Billy Nappier, Boston .....W 8

1947

Jan. 8—Eddie Letourneau, Provid..KO by 2
Jan. 20—Bobby Pooler, Boston .....KO 1
Jan. 29—Eddie Letourneau, Providence..W 8
Feb. 19—Ernie Guisti, Providence .....L 8
Mar. 5—Ernie Guisti, Providence .....W 8
Mar. 26—Jimmy McLarnin, Providence..W 8
May 7—Frankie Foley, Providence.....W 8
May 21—Jasper O'Hanley, Providence..KO 6
July 2—Ernie Guisti, Providence .....W 10
July 21—Joey Angelo, Providence .....W 10
Aug. 25—Tony Falco, Providence .....L 10
Oct. 27—Tony Falco, Providence .....L 10
Nov. 17—Benny Delgado, Providence ....L 10

1948

Mar. 11—Jerry Coursal, Fall River .....W 10
Apr. 1—Jimmy Sauer, Fall River .....W 10
Apr. 12—Don Williams, Boston .....L 10
May 13—Don Williams, Worcester..KO by 7
Dec. 9—Ted Brassley, Fall River.....KO 2
Dec. 23—Jose Contreras, Fall River .....W 10

1949

Jan. 17—Don Williams, Boston.....KO by 8
June 6—Roger Whynott, Providence.....W 8
Sept. 19—Clem Williams, Providence...KO 3
Sept. 30—Tiger Flowers, Providence.....W 8
Oct. 13—Sammy Walker, Provi....KO by 4

1950

Nov. 20—Chester Slider, Providence ....W 8
Dec. 18—Tony Cimmone, Providence ...L 8
Dec. 28—Bob Stecher, Portland .....W 10

KENNY LOVEGROVE

Paterson, N. J., Light Heavyweight

1948

Nov. 3—Ray Clark, New York.....KO 1
Nov. 24—Danny Ventura, New York....D 4

1949

Jan. 12—Dave Green, New York...KO by 3
Apr. 19—John DeMaio, New York.....KO 3
May 13—Mike Gillo, New York.....W 4
May 30—Vern Turner, Brooklyn.....W 6
June 9—Jackie Graham, Miami.....W 6
June 20—Red Wilson, Miami.....W 6
June 28—Sammy Reid, W. Palm Beach..W 8
July 7—Red Wilson, Miami.....KO 3
July 13—Bob Yousso, Miami.....KO 3
July 22—John Burton, Miami.....KO 1
July 27—Hal Meredith, Miami.....L 6
Aug. 22—Ray Bryan, Brooklyn.....L 6
Dec. 5—Eddie Zastre, Toronto.....KO by 3

1950

Jan. 16—Don Upshaw, Toronto .....KO 4
Jan. 31—Al Long, Buffalo .....KO 3
Feb. 1—Al Long, Hamilton .....KO 1
Apr. 25—Eddie Marmo, Buffalo .....KO 5

COLUMBUS LOWMAN

Buffalo, N. Y., Welterweight

1947

May 7—Johnny Cammarata, Buffalo.....L 4
May 16—Johnny Johnson, Erie.....W 6
Oct. 14—Charley Banks, Buffalo.....NC 2
Dec. 9—Joe Sciandra, Buffalo.....KO 2

1948

Jan. 6—Johnny Rollins, Syracuse .....W 6
Jan. 13—George Kolarik, Buffalo .....W 6
Mar. 9—Jackie Keough, Buffalo .....D 6
May 20—Jackie Armitage, Buffalo .....L 6
Oct. 19—Jimmy Guey, Buffalo .....L 6
Nov. 29—Tom Spencer, Rochester ....KO 3

1949

Jan. 24—Jackie Botnovich, Buffalo.....D 6
Mar. 8—Johnny Chatmon, Buffalo..KO by 2
Apr. 12—Sonny Marsh, Buffalo.....L 8
Nov. 15—Bobby Ceaser, Buffalo.....W 6

1950

May 16—Freddy Menna, Buffalo .....W 6

TED LOWRY

Born, New Bedford, Mass. Nationality, American Negro. Light-heavyweight. Height, 5 ft. 10 in .

1940

Jan. 1—Jack Wolgast, New Bedford..KO 1
Jan. 9—Sam Lano, New Bedford.....KO 2

Jan. 23—Sam Shumway, New Bedford KO 3
Jan. 30—Sam Shumway, New Bedford L 10
Feb. 13—It. Jack Dempsey, N. Bedford KO 9
Mar. 12—Blondy Dempsey, N. Bedford KO 6
Apr. 2—It. Jack Dempsey, N. Bedford L 10
Apr. 16—Blondy Dempsey, N. Bedford KO 2
Apr. 30—Johnny Smith, N. Bedford KO 3
May 14—Jack Dubois, New Bedford KO 8
June 13—Danny Needham, Portland KO 10
July 11—Coley Welch, Portland L 10
Aug. 7—Danny Needham, Portland L 10
Sept. 12—Coley Welch, Portland L 10
Nov. 19—Larry Kellum, N. Bedford W 10

1941

—Johnny Seaman, N. Bedford L 10
Jan. 23—Eddie McLaughlin, Portland L 8
Jan. 30—Jackie Fisher, Portland KO 5
Feb. 11—Eddie Guerra, N. Bedford KO 7
Feb. 22—Johnny Seaman, N. Bedford W 10
Feb. 28—Jackie Fisher, Augusta, Me. KO 5
Mar. 6—Pat Mangini, Fall River W 10
Mar. 18—Bill Weinberg, N. Bedford L 10
Apr. 3—Pat Mangini, Fall River W 10
Apr. 15—Al Sinibaldi, N. Bedford KO 10
May 15—Frank Zamoris, Portland KO 6
—Eddie Pierce, Bangor, Me. L 10
Aug. 18—Eddie Pierce, N. Bedford L 10
Nov. 14—Vince Pimpinella, Boston D 8
Nov. 18—Roy Kelley, New Bedford KO 3
Dec. 9—Italian Jack Dempsey, N. Bedf. L 12

1942

Jan. 5—Willie Pavlovich, N. Bedford L 8
Jan. 26—Willie Pavlovich, N. Bedford KO 8
—It. Jack Dempsey, N. Bedford L 12
Feb. 19—Danny Devlin, Fall River KO 3
Feb. 26—Vince Pimpenella, Fall River L 10
Mar. 19—Gunboat Davis, Fall River KO 10
Mar. 26—Abel Gonsalves, Fall River W 10
May 14—Al Boris, Fall River W 10
June 11—Gene Mickens, Fall River KO 1
June 17—Billy Grant, New Haven KO 8
June 23—Lorenzo Strickland, Portland D 10
July 2—Danny Cox, Fall River L 10
Aug. 13—Buddy Thomas, Fall River KO 8
Aug. 27—Danny Cox, Fall River L 10
Nov. 17—Eddie Blunt, New Bedford D 10
Dec. 22—Lee Murray, New Bedford L 10

1943

Jan. 5—Lee Q. Murray, New Bedford L 10
Jan. 26—Charley Williams, N. Bedford KO 2
Feb. 4—Andy Holland, Boston L 8
Feb. 9—Johnny O'Toole, New Bedford KO 2
Feb. 19—Johnny Brown, Boston KO 1
Feb. 25—Warren Jones, Fall River KO 1
Mar. 9—Andy Holland, New Bedford L 10
Apr. 6—Andy Holland, New Bedford D 10
Apr. 27—Andy Holland, New Bedford L 10
May 3—George Kochan, N. Y. C. D 8
May 25—Gene Buffalo, New Bedford L 10
—Georgie Fuller, Portland, Ore. W 10
In U. S. Army.

1945

July 4—Bobby Zander, Spokane L 10
July 20—Tiger Jack Fox, Spokane L 10
Dec. 20—Cleve Bailey, Fall River L 10

1946

Sept. 26—Tony Gillo, Stamford W 6
Nov. 11—Jose Gonsalez, Providence KO 1
Dec. 23—Abel Gonzalves, Boston L 6

1947

Jan. 27—Lee Q. Murray, Stamford KO by 5
Mar. 17—Willie Davis, Rochester KO 3
Mar. 20—Steve Ketchell, Fall River W 10
Mar. 24—Omelio Agramonte, Cleveland L 8
Apr. 7—Saint Paul, Holyoke L 10
Aug. 7—Lee Savold, Fall River D 10
Aug. 19—Anthony Jones, New Bedford W 10
Aug. 28—Tony Ferry, Fall River L 10
Sept. 3—Abel Gonzales, New Bedford KO 6
Oct. 27—Tiger Wade, Holyoke W 10
Dec. 8—Billy Gordon, Holyoke KO 6
Dec. 29—Henry Hall, Holyoke L 10

1948

Jan. 25—St. Paul, Holyoke W 10
Feb. 23—E. Z. Sheppard, New Haven KO 5
Apr. 6—Eddie Dutton, New Haven KO 7
May 10—Billy Grant, Holyoke W 10
May 24—Omelio Agramonte, Havana L 10
June 16—Eddie Jackson, New Bedford KO 2
July 1—Lee Oma, Brooklyn D 10
July 20—Mike Jacobs, New Bedford L 10
July 27—Mike Jacobs, New Bedford L 10
Aug. 2—Archie Moore, Baltimore L 10
Aug. 23—Vern Mitchell, Baltimore L 10
Sept. 27—Roy Taylor, Holyoke W 10
Oct. 4—Sandy McPherson, Providence L 10
Oct. 26—Billy Fox, Buffalo D 10
Nov. 23—Billy Fox, Buffalo W 10
Dec. 7—Johnny Flynn, Buffalo L 10

1949

Jan. 11—Phil Muscato, Buffalo L 10
Jan. 27—Lee Oma, Newark L 10
Mar. 8—Saint Paul, New Bedford KO 7
Mar. 15—Roy Thomas, New Bedford L 10
Apr. 4—Rusty Payne, Rochester KO by 7
Apr. 12—Phil Muscato, Buffalo L 12
June 6—Johnny Swanson, Ft. Erie L 10
June 29—Doc Williams, Pittsfield L 10
July 19—Tom Giorgio, New Bedford L 10
Aug. 29—Willie Bean, Springfield L 10
Oct. 10—Rocky Marciano, Providence L 10
Oct. 24—Vern Mitchell, Toronto L 10
Nov. 14—Bernie Reynolds, New Haven D 10
Nov. 28—Vern Mitchell, New Haven L 10

1950

Jan. 16—Bernie Reynolds, New Haven W 10
Feb. 13—Bernie Reynolds, New Haven L 12
Mar. 28—Jack Porter, New Bedford W 10
Apr. 11—Art Henri, New Bedford L 10
June 6—Augustino Guedes, New Bedford KO 7
June 13—Maynard Jones, New Bedford L 10
Aug. 11—Jimmy Slade, No. Adams L 10
Aug. 17—Chubby Wright, No. Adams L 10
Nov. 13—Rocky Marciano, Providence L 10

ABEL LUCERO

San Jose, Calif., Lightweight

1950

Jan. 10—Don Rogers, Portland KO by 4
Mar. 14—Joey Ortega, Portland D 4
Apr. 5—Brave Junior, Salem W 4
Apr. 18—Jerry Renaud, Portland KO 4

ROCKY LUCERO

Los Angeles, Cal., Lightweight

1949

Feb. 7—Sammy Zelman, Ocean Park W 4
Feb. 14—Aquiles Valenzuela, Ocean Pk. W 4
Feb. 28—Roosevelt Bonner, Ocean Park W 6
Apr. 18—Jose Barboza, El Paso W 6
July 26—Roosevelt Bonner, Los Angeles W 6
Aug. 9—Jimmy Savala, San Jose L 10
Aug. 15—Chuck Wilkerson, Ocean Park W 10
Aug. 22—George Mendoza, Ocean Park KO 9
Sept. 7—Lauro Salas, Hollywood L 10
Sept. 26—George Mendoza, Ocean Park L 10
Oct. 11—Al Zamora, Los Angeles KO 5
Oct. 25—Lawton Disoso, Los Angeles W 10
Nov. 14—Chuck Wilkerson, Ocean Park W 10
Nov. 30—Eddie Chavez, Fresno L 10
Dec. 7—Chino Alvarez, Phoenix D 10
Dec. 13—Rudy Garcia, Los Angeles KO 9

1950

Jan. 17—Johnny Efhan, Los Angeles L 10
—Oscar Price, Tucson L 10
Feb. 13—Frankie Muche, Ocean Park W 10
Mar. 6—Lauro Salas, Ocean Park KO by 5
Apr. 10—Frankie Muche, Ocean Park D 10
Apr. 25—Chu Chu Jiminez, Los Angeles L 6
May 16—Lew Williams, Los Angeles L 6

MONGO (THE ROCK) LUCIANO

Butchertown, Calif., Welterweight

1947

June 19—Rufus Lewis Vallejo KO 3
Aug. 8—Leo Martinez, San Francisco KO 1
Aug. 15—Emil Barao, San Francisco KO 2
Sept. 5—Benny Walker, San Francisco D 6
Sept. 18—Oscar Smith, Vallejo KO 3
Sept. 25—Benny Walker, Vallejo L 8
Oct. 22—Rough House Oliver, Oakland KO 4

1948

Jan. 13—Phil Smith, San Jose W 6
Jan. 14—Phil Smith, San Francisco KO 3
Jan. 21—Vepe Watson, Oakland KO 5
Feb. 18—Richie Duane, Oakland W 8
Feb. 25—Earl Syas, Oakland W 6
Mar. 10—Richie Duane, Oakland W 6
Mar. 24—Art Soto, Oakland D 6
Apr. 14—Richie Duane, Oakland KO 5
Apr. 20—Art Soto, Sacramento L 10

May 5—Art Soto, Oakland ..... L 8
Dec. 8—Billy Epps, Oakland ..... W 6

1949

Jan. 17—Billy Epps, San Francisco ..... W 6
Jan. 28—Billy Epps, San Francisco ..... W 6
Feb. 18—Solly Levitt, San Francisco ..... D 4
Mar. 11—Solly Levitt, San Francisco ..... KO 7
Apr. 11—Frankie Brown, San Francisco ..... D 7
Apr. 29—Frankie Brown, San Francisco ..... L 10
Aug. 12—Bobby Burgess, San Francisco ..... W 10
Aug. 29—Frankie Brown, San Francisco ..... W 6
Nov. 1—Rafael Guttierez, L. A. ..... KO by 2

1950

Sept. 22—Tote Martinez, San Francisco ..... L 8
Dec. 11—Joe Gonzales, San Francisco ..... KO 5

JOHNNY (SONNY) LUCIANO

Paterson, N. J., Welterweight

1949

Jan. 8—James Suber, Brooklyn ..... W 4
Jan. 15—Young Edwards, Jersey City ..... KO 1
Jan. 17—Benny Stewart, Newark ..... KO 1
Jan. 22—Felix Collazzo, Brooklyn ..... KO 3
Feb. 5—Bill Chappy, Brooklyn ..... KO 2
Feb. 11—Mel Goldsmith, New York ..... W 4
Feb. 26—Oscar Lewis, Brooklyn ..... W 4
Mar. 3—Genero Narvaes, New York ..... KO 2
Mar. 9—Kenny Clark, New York ..... KO 1
Mar. 18—Billy Boerwald, New York ..... KO 2
Mar. 26—Freddie Smith, Brooklyn ..... W 4
Mar. 29—Freddie Simpson, Danbury ..... W 6
Apr. 16—Jules Krulewicz, Brooklyn ..... KO 5
Apr. 30—Vince Mazac, Brooklyn ..... W 6
May 12—Angel Chavez, New York ..... KO 4
May 31—Charley Maddox, Elizabeth ..... KO 4
June 13—Paul Hawks, Brooklyn ..... W 6
June 22—Nazzarano Vitale, New York ..... KO 5
July 7—Jack Tracey, Newark ..... KO 3
July 13—Joe Ricardo, Scranton ..... KO 3
Aug. 5—Benny Smith, New York ..... KO 4
Aug. 8—Jose Cardenas, Wilkes-Barre ..... W 8
Aug. 22—Talbert Anderson, Newark ..... KO 2
Sept. 15—Al Pennino, Perth Amboy ..... W 8
Oct. 1—Manuel Torres, Brooklyn ..... KO 5
Oct. 19—Marty O'Keefe, Fort Lauderdale ..... KO 3
Oct. 26—Huber Muller, Miami ..... W 8
Nov. 11—Chino Alvarez, Miami ..... KO 5
Nov. 16—Hubert Muller, Miami ..... W 10
Dec. 2—Hubert Muller, Palm Beach ..... W 10
Dec. 28—Angel Chavez, Miami ..... W 6
Dec. 30—Danny Stepnovich, Palm Bch. ..... W 8

1950

Jan. 9—Angel Chavez, Miami ..... D 8
Jan. 20—Danny Stepovich, Palm Beach ..... W 8
Jan. 23—Angel Chavez, Miami ..... W 8
Jan. 27—Tommy Leach, Palm Beach ..... KO 4
Feb. 10—Chief Crazy Horse, Palm Beach ..... W 8
Feb. 24—Johnny DeFazio, Palm Beach ..... D 8
Mar. 10—Tony Viserto, Palm Beach ..... W 8
May 24—Johnny DeFazio, Palm Beach ..... L 10
May 12—Bill Neri, New York ..... W 6

MIKE LUDLOW

Paterson, N. J., Welterweight

1949

May 2—Bobby Sinn, Newark ..... KO by 2
June 14—Birdie Loffa, Elizabeth ..... KO by 1
July 13—Johnny Davis, Miami ..... D 4
July 22—Danny Kaye, Miami ..... L 4
Oct. 10—Art Davis, Miami ..... L 6
Oct. 19—Art Davis, Fort Lauderdale ..... L 6

1950

Mar. 9—Al Capers, Philadelphia ..... KO by 1

HENRY LUERA

Texas Bantamweight

1950

June 5—John Hernandez, Corpus Christi ..... KO **1**
June 26—Alex Vega, Corpus Christi ..... KO 1
July 11—Howard Lewis, Houston ..... KO 2
July 18—James Baggett, Houston ..... D 8
July 24—Joe Amaya, Corpus Christi ..... KO by 2

JAKE LUKE

Jacksonville, Fla., Featherweight

1950

July 31—Billy Lima, Miami ..... KO by 5
Aug. 4—Ray Miranda, Tampa ..... L 6
Sept. 26—Ray Miranda, Jacksonville ..... W 6
Aug. 31—Ray Miranda, Tampa ..... D 4
Oct. 25—Billy Sheridan, Jacksonville ..... L 6
Nov. 21—Billy Sheridan, Jacksonville ..... W 6

JIMMY LUNN

Chicago, Ill., Welterweight

1949

Mar. 7—Dick Leland, Chicago ..... KO by 3
Mar. 28—Diego Hidalgo, Chicago ..... W 4
Apr. 11—Jules Griffin, Chicago ..... W 4
Apr. 21—Laddie O'Rourke, Oshkosh ..... KO 1
May 4—Ted Weems, Chicago ..... W 4
May 23—Bobby Sherrer, Chicago ..... W 6
May 31—Sidney Caples, Chicago ..... W 6
June 13—Danny Womber, Chicago ..... L 6
Aug. 15—Felder Ross, Chicago ..... W 4
Aug. 29—Danny Womber, Chicago ..... L 6
Sept. 30—Doug Medley, Chicago ..... W 5
Oct. 24—Albert Adams, Chicago ..... KO by 5
Oct. 28—Oliver Cobbins, Indianapolis ..... W 6
Dec. 12—Louis Crumes, Chicago ..... W 5

1950

Jan. 19—Fernando Rivera, Kansas City ..... W 5

ANGELO LUONGO

New York Middleweight

1949

Sept. 15—Frank Navedo, Brooklyn ..... W 4
Oct. 20—Mike Azadian, New York ..... W 4
Nov. 8—Jimmy Potts, New York ..... W 4
Nov. 17—Reuben Miller, Brooklyn ..... KO 1

1950

Jan. 19—Johnny Noel, Brooklyn ..... L 6
Jan. 31—Al Renshaw, New York ..... W 6
Feb. 7—James Suber, New York ..... W 6
Mar. 2—Jack Simmons, New York ..... KO 4
Mar. 31—Bobby Morgan, New York ..... KO 1
Apr. 10—Al Dyckman, Brooklyn ..... KO by 2
Apr. 20—Frankie Navedo, Brooklyn ..... W 6
Apr. 29—Larry Gassa, Brooklyn ..... W 6
June 15—Tony Gandolfo, Brooklyn ..... KO by 1

JOE LUPO

Lodi, N. J., Welterweight

1950

Feb. 27—Ed Raleigh, Brooklyn ..... KO 2
Mar. 10—Joe Giacobbe, New York ..... W 4
Apr. 11—George Burrows, Brooklyn ..... D 4
May 8—Johnny Mitchell, Philadelphia ..... KO 2
May 15—Jack Randolph, Brooklyn ..... KO 3
June 1—Riggi Alotti, Brooklyn ..... KO by 1
July 31—Bobby Gainville, Brooklyn ..... W 4
Aug. 9—Ralph Giordano, Jersey City ..... W 6
Oct. 6—Jimmy Dillon, New York ..... W 4
Oct. 27—Joe Greco, New York ..... W 4
Nov. 9—Bobby Gainsville, Brooklyn ..... W 6

JOHNNY LUZ (LUZE)

New Bedford, Mass., Middleweight

1943

Dec. 30—Jimmy Synott, Fall River ..... W 8

1944

Jan. 6—Jim Robinson, Fall River ..... KO by 2
Jan. 11—Jimmy Synnott, New Bedford ..... W 8
Jan. 18—Tony Bouveia, New Bedford ..... L 6
Jan. 31—Johnny Coe, Lynn ..... W 6
Feb. 4—Tony Gouvia, Worcester ..... D 6
Feb. 8—Jimmy Synnott, New Bedford ..... W 6
Feb. 22—Tony Gouveia, New Bedford ..... W 6
Mar. 3—Young Scott, Worcester ..... W 6
Mar. 27—Al Bryan, Lynn ..... L 6
Apr. 11—Babe Synnott, New Bedford ..... W 6
Apr. 17—George McKinney, Lynn ..... W 8
Apr. 28—Ernie Forte, Worcester ..... L 8

1946

Aug. 15—Young Diaz, Fall River ..... KO 3
Aug. 29—Jim Pettie, Fall River ..... KO 5
Sept. 26—Jim Pettie, Woonsocket ..... W 8
Oct. 10—Ike Stevenson, Fall River ..... L 6
Oct. 21—Bill Daly, Boston ..... L 6
Nov. 7—Gene Robichaud, Fall River ..... L 6

1947

Mar. 7—Matty Robinson, Worcester ..... KO 6
Mar. 19—Billy Counts, Providence ..... W 6
Mar. 26—Billy Counts, Providence ..... W 6
Apr. 16—Ike Stevenson, Providence ..... W 6

Apr. 30—Frankie Ross, Providence.....L 6
May 7—Charlie Lagore, Providence.....L 6
May 28—Billy Counts, Providence.....W 6
June 11—Joe Girard, Providence.....L 6
July 29—Al Barboza, New Bedford.....W 6
Aug. 19—Bill Paul, New Bedford.....W 6
Aug. 27—Jackie Collins, Providence.....KO 1
Sept. 3—Bill Paul, New Bedford.....W 6
Sept. 10—Young Corbett, Providence.....KO 3
Oct. 2—Bill Daley, Fall River.....L 6
Oct. 30—Billy Counts, Fall River.....W 6
Nov. 3—Mike Saad, Boston.....W 6
Nov. 10—Willie Griffin, Holyoke.....KO 2
Dec. 8—Leo O'Gara, Providence ..KO by 3

1948

Jan. 22—Charlie Lagor, Fall River.....L 6
Apr. 1—Jackie Wilson, Fall River.....L 6
Apr. 5—Leo O'Gara, Providence.....L 6
Mar. 18—Eddie York, Fall River.....W 6
May 3—Billy Smith, Boston.....W 6
May 27—Ceferino Bronco, Fall River.....L 6
June 21—Jackie Wilson, Providence.....L 6
June 8—Billy Paul, New Bedford.....W 6
June 29—Charley Pappas, New Bedford..W 6
July 22—Terry Reardon, Fall River.....L 6
July 27—Terry Reardon, New Bedford...W 6
Aug. 10—Leroy Andrews, New Bedford..W 6

1949

May 16—Freddie Veratti, Holyoke.....L 5
June 19—Billy Paul, New Bedford.....L 6
June 28—Clint Perry, New Bedford.....W 6
Aug. 23—Wilbur Wilson, New Bedford..W 6
Sept. 6—Wilbur Wilson, New Bedford..L 8
Oct. 18—Charley Pappas, New Bedford..W 6
Nov. 15—Wilbur Wilson, New Bedford..L 8

1950

Apr. 20—Carey Mace, Worcester.....L 8
Oct. 10—Chester Slider, New Bedford..L
Nov. 27—Ralph Campagnone, Prov.....W 6
Dec. 18—Ralph Campagnone, Prov.....L 6

JIMMY LYDON

Los Angeles, Calif., Middleweight

1949

Nov. 1—Rocky Slater, Los Angeles....W 4
Dec. 5—Lonnie Malone, Ocean Park...L 4
Dec. 16—Tony Grich, Hollywood .....D 3

1950

Jan. 13—Rocky Slater, Hollywood .....W 4
Jan. 17—Mario Torres, Los Angeles ....L 4
Jan. 27—Bobby Harris, Hallywood ...KO 4
Feb. 10—Sal Flores, Hollywood ....KO by 1
Feb. 24—Sal Flores, Hollywood .....W 6
Mar. 17—Sal Flores, Hollywood ....KO by 7

ABERDEEN LYNCH

St. Louis, Mo., Lightweight

1950

Jan. 16—Gene Parker, St. Louis.....L 4
July 10—Joe Kelly, St. Louis .....W 6
July 31—Gene Parker, St. Louis .....L 6

CHUCK LYONS

Portland, Ore. Middleweight

1949

Oct. 18—Al Cliff, Portland.....KO 2
Nov. 1—John O'Day, Portland.....KO 2
Nov. 22—Al Cliff, Portland.....W 4
Dec. 16—Davey Ball, Portland.....L 4

1950

Feb. 17—Dave Ball, Portland .....KO 4
Mar. 20—Johnny O'Day, Portland.....KO 5
May 22—Quincey Domioni, Billings....KO 2
July 1—Jackie Clark, Livingston ....KO 5
Aug. 7—Gordon Gray, Livingston ...KO 5
Aug. 23—Al Coyle, Livingston .....KO 4
Dec. 11—Al Romero, Salt Lake City...KO 3

JACKIE LYONS

Oklahoma City, Okla., Light-heavyweight

1942

Sept. 18—Billy Conklin, Waterbury.....W 5
Sept. 28—Young Eatman, Bridgeport.....W 6
Oct. 8—Wilfie Shanks, New Haven.....KO 2
Oct. 13—Charley McPierson, N. Y. C.....W 6
Oct. 20—Young Eatman, Bridgeport.....W 6
Oct. 27—Harry Serio, N. Y. C.....L 6
In U. S. Army.

1946

Jan. 14—Joe Popeski, New Haven..KO by 6
Feb. 22—Jim Marshall, Wichita.....W 8
Apr. 10—Tommy Lenoir, Okla. City...KO 2
Apr. 24—Dolph Quijano Wichita.....KO by 3
May 21—Earl Peterson, Oklahoma City..W 6
May 29—Dolph Quijano, Wichita.....KO by 4
June 12—Al Sheridan, Wichita.....W 6
July 16—Dick Smith, Oklahoma City...L 8
July 24—Francis Levier, Tulsa.....KO 4
Aug. 8—Jimmy Johnston, Pittsburgh...W 6
Aug. 12—Ralph Freedman, Pittsburgh...W 6
Aug. 26—Speedy Williams, Pittsburgh...L 6
Sept. 16—Ralph Freedman, Pittsburgh...L 8
Sept. 30—Ralph Freedman, Cumberland..L 10
Nov. 4—Sam Maltempo, New Haven....W 6
Nov. 12—George Clark, Pittsburgh.....W 6
Dec. 12—Danny Buttrum, Pittsburgh.....D 8

1947

Feb. 24—Bert Dowdell, Cleveland...KO by 3
Mar. 10—Lou Ogletree, Cleveland.....KO 3
Mar. 14—Mike Sopko, Chicago.....W 4
Mar. 26—Bobby Dare, Buffalo.....W 6
Apr. 14—Ted Nicholds, Pittsburgh.....W 6
June 18—Jimmy Roberts, Buffalo.....L 6
July 31—Bobby Dare, Jamestown, N. Y. .....KO by 3
Dec. 16—Sanders Cox, Miami.....KO 10

1948

Jan. 15—Girard Wyatt, Miami.....W 10
May 24—Johnny Colan, Newark ...KO by 3
June 10—Jackie Cranford, Richmond.....L 10
Nov. 25—Billy Conn, Dallas .....KO by 9
Dec. 14—Eddie LaMarr, Houston .....W 10

1949

Mar. 17—Joe Modzele, Pittsburgh.....L 8
Apr. 13—Bill Possa, New Castle.....W 8
May 11—Ezzard Charles, Gary, Ind....Exh. 4
June 22—Bill Peterson, Chicago.....L 6
June 29—Bill Pozza, Ellwood City.....KO 8
July 29—Roland LaStarza, L. B., L. I..KO by 5
Oct. 12—Johnny Swanson, Bingh't..KO by 1

1950

Temporarily inactive.

BERT LYTELL

(Chocolate Kid)

Fresno, California, Negro Light Heavyweight

1944

July 17—Art Towne, Newark.....L 6
July 24—Joe Curcio, Newark.....W 6
July 31—Lew Perez, Newark.....KO 4
Aug. 4—Verne Patterson, Worcester...KO 5
Aug. 18—Bob Wade, Worcester.....W 10
Sept. 1—Bob Wade, Worcester.....W 10
Sept. 15—Coolidge Miller, Worcester.....D 10
Sept. 29—Coolidge Miller, Worcester.....W 10
Oct. 16—Rudy Gilscombe, Newark.....W 8
Oct. 30—Georgie Brown, Newark.....W 8
Nov. 3—Berlie Lanier, Worcester.....D 10
Nov. 13—Ossie Stewart, Philadelphia....W 8
Nov. 17—Johnny Finazzo, Worcester.....L 10
Dec. 11—Johnny Brown, Newark.....KO 8

1945

Jan. 4—Henry Chemel, Boston.....L 10
Jan. 6—Henry Jordan, New York.....KO 4
Jan. 12—Van McNutt, Boston.....W 10
Feb. 5—Henry Chemel, Boston.....L 10
Feb. 19—Coolidge Miller, Providence....W 10
Feb. 26—Charley Jones, Providence....WD 9
(Referee ruled Jones not trying)
Mar. 1—Johnny Finazzo, Boston.....W 10
Apr. 4—Jimmy Hayden, Webster.....KO 3
Apr. 12—Johnny Ryan, Boston.....KO 3
Apr. 19—Cannonball Joe Reddick, Prov..W 10
Apr. 27—Jacob La Motta, Boston .....L 10
May 21—Mayhew Smith, Holyoke.....KO 4
May 28—Lige Drew, Holyoke.....W 10
June 8—Walter Woods, Boston.....L 10
June 25—Joe Reddick, Newark.....W 10
July 2—Mad Anthony Jones, New Orl...W 10
July 9—Deacon Nathan Logan, N. Orl..KO 10
Aug. 6—Ellis Stewart, Baltimore.....KO 9
Aug. 17—Holman Williams, New Orleans..D 10
Aug. 31—Holman Williams, New Orleans..L 12
Sept. 24—Mario Ocho, Holyoke.....W 10
Oct. 1—Aaron Wade, Baltimore.....L 10

1946

Jan. 7—Douglas Rhone, Holyoke....KO 3
Jan. 21—Cyril Gittens, New Britain....KO 2
Feb. 4—Walter Woods, Providence.....L 10
Mar. 25—Cocoa Kid, Holyoke.....W 10
Apr. 2—Johnny Lawer, Youngstown...W 10

Apr. 5—Jackie Cooper, New Orleans...D 10
Apr. 15—Holman Williams, Holyoke...W 10
June 28—Roy Miller, Kansas City...W 10
July 30—Cocoa Kid, San Juan...W 10
Aug. 5—Charley Burley, Pittsburgh...L 10
Aug. 30—Saint Paul, Pittsfield...W 10
Sept. 2—Johnny Deacon Brown, Baltimore...KO by 2
Oct. 17—Johnny Eagle, Pittsfield...W 10
Oct. 28—Johnny Taylor, Holyoke...KO 3
Nov. 8—Johnny Deacon Brown, Balt...W 8

1947

Jan. 13—Henry Hall, Holyoke...W 10
Jan. 21—George Smith, Scranton...KO 3
Feb. 17—Charlie Burley, Baltimore...W 10
Mar. 3—Anthony Jones, Boston...KO 9
Mar. 18—Eddie O'Neill, Detroit...W 10
Apr. 7—Sam Baroudi, N. Y. C...W 10
Apr. 21—Jota Jota Fernandez, Boston...KO 6
May 18—Cocoa Kid, New Orleans...KO
June 22—Bobby Lakin, Pittsfield...KO 5
July 4—Holman Williams, New Orleans...W 12
July 14—Archie Moore, Baltimore...L 10
Nov. 25—Major Jones, Kansas City...W 10

1948

Jan. 9—Joe Blackwood, N. Y. C...W 8
Jan. 21—Billy Smith, Oakland...W 10
Feb. 11—Leonard Morrow, Oakland...L 10
Feb. 16—Jackie Darthard, Kansas City...D 10
Mar. 24—Watson Jones, Oakland...KO 5
Apr. 5—Major Jones, Milwaukee...W 10
Apr. 21—Jackie Darthard, Milwaukee...KO 7
June 22—Roy Miller, Milwaukee...W 10
July 14—Billy Smith, Cincinnati...W 10
Aug. 16—Roy Williams, N. Y. C...W 10
Sept. 16—Charles (Doc.) Williams, No. Adams...L 10
Oct. 1—Easy Boy Francis, Port of Spain W 10
Oct. 20—Jose Basora, San Juan...W 10
Nov. 1—Gentle Daniel, Trinidad...W 10
Dec. 14—Sylvester Perkins, Kansas City W 10

1949

Jan. 1—Jerome Frazier, Milwaukee...KO 5
Feb. 7—Henry Hall, Newark...D 10
Feb. 16—Al Johnson, Wichita...KO 7
Mar. 2—Henry Hall, Milwaukee...L 10
Mar. 18—Henry Hall, New York...L 8
Apr. 1—Gentle Daniel, Trinidad...KO 1
Apr. 30—Gentle Daniel, Trinidad...D 10
June 22—Eddie Dutton, Scranton...W 10
June 30—Jimmy Hooper, No. Adams...L 10
Aug. 1—Doc Williams, Springfield...L 10
Aug. 18—Bob Amos, Dayton...W 10
Oct. 25—Jerome Frazier, Milwaukee...W 10
Nov. 14—Doc Williams, Dayton...KO 8
Dec. 7—Harold Johnson, Dayton...L 10

1950

Jan. 4—Alvin Williams, Wichita...W 10
Jan. 11—Billy Davis, Topeka...W 10
Jan. 31—Archie Moore, Toledo...L 10
May 26—Bob Amos, Indianapolis...W 10
July 31—Jim Slade, Erie, Pa...L 10
Aug. 15—Art Towne, Toledo...L 10
Nov. 16—Billy Smith, El Paso...NC 10

TEX McALLISTER

Jacksonville, Fla., Middleweight

1950

July 11—Dutch Harris, Jacksonville...KO 4
July 18—Cotton Harris, Jacksonville...KO 3
July 23—Kid McCoy, Tampa...KO by 3
Aug. 1—Jack Brazille, Jacksonville...L 6

ARCHIE McBRIDE

Trenton, N. J., Heavyweight

1947

Jan. 14—Babe O'Blenis, Trenton...KO 1
Feb. 25—Oscar Sims, Trenton...KO 6
Mar. 21—Eddie Wilson, Asbury Park...W 6
May 1—John Turner, Asbury Park...L 6

1948

Jan. 13—Baby Nichols, Trenton...W 4
Feb. 6—Eddie Bell, Reading...KO 3
Mar. 2—Tony Gangemi, Trenton...KO 2
Mar. 30—Jersey Joe Louis, Trenton...KO 5
Nov. 26—Nino Valdez, Reading...W 8

1949

June 20—Earl Matthews, Philadelphia...W 6
July 7—Sylvester Salters, New York...L 4
Oct. 20—Sylvester Salters, New York...KO 3
Dec. 8—Henry Jones, New York...W 6

1950

Jan. 19—Mickey Carter, New York...KO 2

DANNY McCALL

Philadelphia, Pa., Lightweight

1948

July 12—Charlie Mesa, Newark...KO 3
Aug. 2—Johnny Cosgrove, Newark...W 6
Aug. 30—Johnny DeFazio, Newark...L 6
Oct. 12—Jimmy Stanford, Red Bank...KO 3
Oct. 19—Bill Feeney, Jersey City...L 6
Dec. 13—Willie Carrion, Brooklyn...KO 1

1949

Jan. 19—Bill Stevens, New York...W 6
Jan. 27—Ernie Parker, Newark...L 6
July 28—Joey Belfiore, Atlantic City KO by 1

1950

June 20—Armand Savoie, Montreal...KO by 2

RUSS McCARTHY

Los Angeles, Cal., Featherweight

1948

Oct. 18—Ruben Smith, Ocean Park...KO by 2
Nov. 1—Ruben Torres, Ocean Pk...L 4
Dec. 7—Benny Chavez, Los Angeles...W 4
Dec. 20—Benny Chavez, Ocean Pk...L 4
Dec. 27—Manuel Hernandez, Ocean Pk...L 4

1949

Jan. 7—Benny Chavez, Hollywood...L 4
Feb. 7—Benny Chavez, Ocean Park...D 4
Mar. 8—Al Bernal, Los Angeles...L 4
May 9—Pat Quinn, Ocean Park...L 4
June 17—Pat Quinn, Hollywood...KO by 3
Aug. 12—Bob Adams, San Diego...W 4
Sept. 2—Fernando Bastidas, San Diego...D 4
Sept. 30—Bill Bevil, Hollywood...W 4
Oct. 7—Jose Rodriquez, San Diego...KO 3
Oct. 14—Wayne Cook, Hollywood...L 4
Oct. 21—Fareto Breega, San Diego...KO 2
Nov. 10—Tommy Yamaoka, Hollywood...W 6
Nov. 18—Fernando Bastidas, San Diego...D 4
Dec. 9—Fernando Bastidas, San Diego...D 5
Dec. 16—Jimmy Dunn, San Diego...L 8

1950

Feb. 10—Bob DiGiovanni, Hollywood...L 4
Feb. 24—Bob DiGiovanni, Hollywood...L 4

HAL McCASKILL

Atlanta, Ga., Welterweight

1950

Oct. 23—Jerry Lopez, Miami...KO 2
Oct. 25—Jim Smith, Jacksonville...KO 2
Oct. 31—Oliver Hamm, Jacksonville...W 6
Nov. 6—Angel Chavez, Miami...D 6
Nov. 13—Oliver Hamm, Coral Gables...KO 3
Nov. 27—Gene Smith, Miami...W 6
Dec. 1—Billy Neumont, Palm Beach...L 8

LEON McCLINTON

Chicago, Ill., Heavyweight

1950

Jan. 23—Lashane Clarkell, Chicago...KO 1
Mar. 18—Jerry Locke, Indianapolis...KO 2
Mar. 31—Willie Clemons, Louisville...KO by 1
May 8—Willie Simons, Chicago...KO 1
July 10—Richard Hagen, Chicago...L 5
Oct. 28—George McDonald, Lansing...KO 3

BERNARD (ACE) McCLOSKEY

Nova Scotian Middleweight

(For previous record, 1946-1948, see 1949 Edition, page 467.)

1949

Oct. 22—Ozzie Farrell, Halifax...KO by 1

1950

May —Roger Whynott, Nova Scotia...W 10
July —Bill Landry, Nova Scotia...KO 6
Aug. 14—Roger Whynott, Halifax...W 10

COBEY McCLOSKEY

Nova Scotian Middleweight

1950

Feb. 23—Benny Del Gado, Fall River...W 8
Mar. 9—Tiger Flowers, Worcester ....D 6
July 18—Roger Whynott, Nova Scotia..W 10
July 27—Digger McEwan, Nova Scotia..W 10
Aug. 14—Yvon Durelle, Halifax .....W 10
Sept. 14—Yvon Durelle, Chatham, Can....L 10
Oct. 19—Yvon Durelle, Nova Scotia....W 12

AL (KID) McCOY

Daytona Beach, Florida, Welterweight

1949

June 15—Sandy Williams, Daytona B..KO 7
—Sammy Reid, Daytona Beach KO 7
June 28—Pablo Rodriquez, W. P. Beach..L 8
July 2—Bob Evans, Daytona Beach..KO 2
July 5—Walter Longine, Jacksonville...W 4
July 13—Freddie Archer, Miami.....W 10
July 19—Andy Anderson, Jacksonville KO 4
Aug. 1—Jimmy Cox, Miami.....KO by 8
Nov. 16—Al Selby, Macon.....W 8
Dec. 1—Gerald La Broi, Louisville KO by 1

1950

Mar. 24—Jack O'Brien, Palm Beach....L 6
Apr. 10—Bobby Fuller, Tampa .....W 6
May 23—John Mango, Jacksonville....W 4
May 16—Frankie O'Hara, Jacksonville..W 6
June 5—Billy Morgan, Miami .....W 6
June 23—Luis Valles, Tampa .....KO 3
July 14—Jack O'Brien, Tampa .....KO by 7
July 23—Ted McAllister, Tampa .....KO 3
July 25—Jack Brazille, Jacksonville..KO 3
Oct. 30—Rocky Brisbois, Miami.....KO by 4
Dec. 18—Steve Gideon, Miami.....KO by 2

JACKIE McCOY

(Warren Spaw)

Born, Oxnard, Calif., Oct. 4, 1923. Nationality, Irish-American. Featherweight.

1942

Jan. 2—Felix Pequit, Hollywood.....W 4
Jan. 9—Henry Espinoza, Hollywood....W 4
Jan. 30—Joe Calderon, Los Angeles...KO 2
Mar. 6—Jimmy Mah, Hollywood.....W 4
Mar. 13—Red Barker, Hollywood...KO by 2
Mar. 27—Bobby Nash, Hollywood.....KO 3
Sept. 17—Torpedo Reed, Hollywood.....W 4
In U. S. Navy.

1945

May 12—Joe Ellis, Manila.....KO 3
May 19—Tommy Sevilla, Manila.....D 4
Oct. 23—Tony Jackson, Los Angeles....KO 4

1946

Jan. 8—Alfredo Escobar, Los Angeles..W 4
Jan. 14—Tony Becerra, Ocean Park.....W 6
Jan. 16—Ciro Zurita, Long Beach.....W 4
Jan. 23—Ramero Lopez, Long Beach..KO 5
Jan. 29—Pee Wee Lewis, Los Angeles...W 4
Feb. 4—Luis Renteria, Ocean Park .....W 4
Feb. 20—Luis Renteria, Long Beach.....W 4
Feb. 26—Ruperto Garcia, Los Angeles...D 4
Mar. 6—Sal Sanchez, Long Beach.....W 4
Mar. 19—Ruperto Garcia, Los Angeles..W 4
Apr. 2—Sal Sanchez, Los Angeles.....W 4
Apr. 17—Ramiro Lopez, Long Beach....W 6
Apr. 30—Fabela Chavez, Los Ang...KO by 2
May 15—Ramiro Lopez, Long Beach.....W 4
May 22—Bert White, Long Beach.....KO 9
June 11—Earl Maynard, Los Angeles...KO 5
June 21—Alfredo Escobar, Las Vegas....W 10
July 29—Dave Hernandez, Ocean Park.....KO by 1
Aug. 20—Speedy Cabanella, San Jose....D 10
Sept. 10—Speedy Cabanella, San Jose....W 10
Oct. 1—Roque Ojeda, San Jose.....KO 8
Dec. 3—Andy Vasquez, San Jose.....W 10

1947

Jan. 10—Kenji Nakasoni, Las Vegas ....W 10
Jan. 27—Ritchie Mendoza, Ocean Park L 10
Feb. 18—Ritchie Mendoza, San Jose ....D 10
May 27—Harold Dade, San Jose .....L 10

1948

Mar. 16—Harold Dade, San Jose.....L 10
Apr. 6—Felix Ramirez, San Jose.....W 10
May 31—Louis Langley, Las Vegas.....W 10
June 11—Luis Castillo, Hollywood.....L 10
July 20—Lawton Disoso, San Jose.....W 10

1949

Nov. 21—Lawton Disoso, Ocean Park ....W 10
Dec. 19—Cecil Schoonmaker, Ocean Pk...D 10

1950

Jan. 31—Johnny Efhan, Los Angeles...W 10
Mar. 14—Reuben Smith, Los Angeles....L 10
June 13—Eddie Chavez, San Jose.....L 10
July 4—Johnny Efhan, Stockton .....KO 5
Aug. 31—Jimmy Dunn, San Jose.....KO 8
Nov. 10—Manuel Ortiz, Hollywood.....L 10

HERMAN McCRAY

Philadelphia, Pa., Middleweight

1947

May 1—Johnny Wells, Atlantic City....W 4
May 7—Eddie Erickson, Philadelphia..KO 2
Sept. 30—Roger Muriel, Trenton.....KO 2
Nov. 29—Primos Cutler, Philadelphia....W 6
Dec. 16—Fredie Lott, Camden.....KO 3
Dec. 18—Don Ellis, Philadelphia.....W 6

1948

Feb. 19—Billy Justine, Philadelphia.....L 8
May 6—Leroy Coleman, Atlantic City..W 8
July 29—Otis Graham, Philadelphia....D 6
Sept. 30—Joe Tate, Atlantic City.....W 8
Oct. 28—Otis Graham, Phila.....KO by 7
Nov. 25—Gene Burton, Philadelphia.....L 8
Dec. 16—Gene Burton, Philadelphia.....L 8

1949

Jan. 13—Chico Varona, Philadelphia....L 8
Mar. 31—Whitman Dorsch, Atlantic C. KO 4
Apr. 21—Al Evans, Philadelphia.....KO 2
Apr. 28—Eugene Hairston, Altantic City..L 8
May 19—Stonewall Jackson, Phila.....W 8
June 13—Livio Minelli, Philadelphia.....L 8
Aug. 22—Stonewall Jackson, Phila.....W 8
Sept. 15—Bobby Lee, Philadelphia.....L 8

1950

Mar. 13—Bobby Mann, Philadelphia...KO 5
Mar. 22—Chili Johnson, Philadelphia....L 6
May 1—Jimmy King, Philadelphia ....L 8
May 10—Billy Patterson, New York..KO 5
June 21—Charley Spicer, Philadelphia...L 8

CANDY McDANIELS

Louisiana Negro Heavyweight

1945

Sept. 28—Baby Armstrong, New Orleans..W 8
Oct. 5—Lenny Ceaser, New Orleans..KO 6
Oct. 19—Ace Miller, New Orleans.....W 10
Nov. 7—Tiger Wills, Cincinnati.....W 10
Dec. 7—Herbert Williams, New Orl....KO 3
Dec. 14—Al Gomez, New Orleans.....L 10

1946

Jan. 13—Al Gomez, New Orleans...KO by 5
Feb. 3—Jimmy Joyce, New Orleans....W 10
Mar. 22—Pedro Firpo, New Orleans.....L 10
Mar. 29—Charley Davis, New Orleans...W 10
Oct. 7—Chuck Lane, San Francisco...KO 1
Oct. 18—Abel Lucero, San Francisco...KO 1
Nov. 6—Gil Ramirez, Oakland.....KO 1
Nov. 27—John Thomas, Oakland.....L 10

1947

Mar. 21—Carl Olson, Honolulu.....L 10
Apr. 18—Flashy Sebastian, Honolulu....W 10
Aug. 8—Ralph Burley, Waterbury.....L 8
Dec. 17—Freddie Dawson, Toledo...KO by 3

1948

Jan. 19—Willie Russell, Cincinnati KO by 10
Mar. 6—Bobby McQuillar, N. Orl. KO by 9
Apr. 15—Sammy Mastrean, Pittsburgh..L 10
July 26—Harry Hart, Cincinnati.....L 8
Sept. 13—Bobby McQuillar, Chicago.....L 8

1949

July 27—Jimmy Welch, Cincinnati.....L 8

1950

Feb. 8—Joe Louis, Orlando .....Exh. 5

GEORGE McDONALD

Lansing, Mich., Heavyweight

1950

Jan. 5—Fred Powell, Saginaw .....KO 2
Jan. 13—Jerry Locke, Grand Rapids..KO 1
Mar. 7—Al Webster, Lansing.....KO by 1
May 4—Al Webster, Flint .....KO by 2
May 22—Tom Thelan, Chicago .....L 4

July 18—Dick Cherry, Chicago ---------W 4
July 31—Virgil Strauss, Chicago ------KO 3
Aug. 18—Bob Finley, Detroit ----------W 4
Sept. 28—Bob Finley, Lansing ---------W 4
Oct. 3—Willie Browning, Detroit-----KO 5
Oct. 28—Leon McLinton, Lansing--KO by 3
Nov. 14—Johnny Summerline, Flint-KO by 5
Nov. 22—Richard Hagen, Moline ---KO by 4
Dec. 12—Johnny Summerline, Detroit ----------KO by 3

HAROLD McDONALD

Omaha, Neb., Lightweight

1948

Mar. 15—Howard Walling, Omaha ------KO 2
Mar. 29—Chief Jackson, Omaha --------L 4
Apr. 19—James Gregory, Omaha -------L 4
Sept. 10—Fred Dillon, Omaha -------KO by 4

1949

Jan. 31—Joey Romano, Omaha----------W 4
Mar. 28—Jesse Watson, Omaha---------KO 2
Apr. 11—Pete Vigil, Omaha-----------KO 3
May 12—Art Irlando, Denver----------L 6
July 8—Joe Fisher, Denver--------KO by 1
July 21—Johnny Fisher, Denver--------L 4
Sept. 23—Fernando Rivera, Omaha------L 4

1950

Jan. 26—Kay LaFlore, Omaha --------KO 2
Feb. 22—Joey Romano, Omaha --------KO 3
Apr. 14—Kay LaFlore, Sioux City-------W 4
Apr. 19—Gene Spender, Omaha --------D 6
May 25—George Price, Minneapolis-KO by 2
Nov. 15—Bobby Carew, Omaha------KO by 5

JIMMY McDONALD

Denver, Colo., Welterweight

1950

Aug. 7—Sam Healey, Salt Lake City--KO 1
Aug. 12—Elisha Moore, Denver -------KO 1
Aug. 15—Garth Panther, Salt Lake City KO by 3
Aug. 27—Danny Rahden, Salt Lake City KO 1

JOE McDONALD

Charleston, R. I., Welterweight

1948

July 12—Frankie Lemire, Provid.--KO by 2
Aug. 26—Jimmy Fox, Fitchburg --------W 6
Sept. 16—Harold Alle, Boston ----------W 6
Dec. 10—Red Perkins, Boston ----------L 6

1949

Jan. 3—Carter Holmes, Boston--------KO 4
Feb. 1—Tommy Hood, Salem----------KO 2
June 6—Ray Pratt, Providence-----KO by 5
Aug. 22—Jack Armstrong, Spring---KO by 2
Aug. 29—Jack Armstrong, Spring---KO by 1

1950

Jan. 19—Guy Guerrette, Hartford --KO by 1

JOHN McFALLS

Los Angeles, Cal., Light Heavyweight

1949

May 3—Howard Todome, Los Angeles KO 2
May 13—Bob Galston ----------D 4
May 26—George Kennedy ----------KO 3
June 27—Billy McCoy, Ocean Park------D 4
July 1—Marty Clark ----------KO 2
July 15—Don Smith, Hollywood--------W 4
Aug. 9—Shorty Padilla, Los Angeles---W 4
Aug. 19—Jack Mack, Hollywood------KO 2
Aug. 30—John Curtis, Los Angeles------W 4
Oct. 13—Bob Galston ----------KO 1
Oct. 21—Phil Smart, Hollywood-------KO 2

1950

Jan. 4—Bob Dunlap, Phoenix -----KO by 4
Mar. 22—Joe Louis, El Paso----------Exh. 4

MORRIE McFARLAND

Los Angeles, Cal., Middleweight

1949

Mar. 14—Gil Morales, Ocean Park-----KO 4
Mar. 29—Rocky Slater, Los Angeles---KO 2
Apr. 11—Cliff Barnett, Ocean Park-------D 4
Apr. 19—Cliff Barnett, Los Angeles-----W 4
May 3—Roy Daniels, Los Angeles KO by 2
June 3—Cleve Kelly, Hollywood---KO by 2
June 17—Earl Flynn, Hollywood---------W 4
July 15—Tony Grich, Hollywood--------L 6
Aug. 12—Jack Grijalva, Hollywood-----KO 1
Aug. 26—Sal Flores, Hollywood----------L 4
Sept. 9—Sal Flores, Hollywood---------W 4
Sept. 14—Al Hernandez, Hollywood------D 4
Oct. 4—Jackie Parks, Los Angeles-----W 4
Oct. 24—George Smith, Ocean Park-KO by 4
Nov. 7—George Smith, Ocean Park-KO by 4
Dec. 20—Jackie Condon, Los Ang.--KO by 1

1950

Jan. 16—Jackie Condon, Ocean Park----D 1
Jan. 31—Lonnie Malone, Los Angeles---L 4
Feb. 13—Rocky Slater, Ocean Park------W 4
Feb. 27—Rocky Slater, Ocean Park------W 4
Mar. 7—Rocky Slater, Los Angeles-----W 4
Mar. 13—Lonnie Malone, Ocean Park----D 4
Mar. 20—Lonnie Malone, Ocean Park----L 4
Mar. 27—Al Hernandez, Ocean Park-----L 4
Apr. 14—Rudy Romero, Hollywood -----L 4
Apr. 24—Pete Servin, Ocean Park-------W 4
May 1—Lonnie Malone, Ocean Park---L 4
May 7—Jack Grijalva, Ocean Park----W 4
May 12—Al Hernandez, Hollywood -----D 4
May 26—Al Hernandez, Hollywood ---KO 3
July 10—Ray Louis, Ocean Park -------L 4

PACKY McFARLAND

Tucson, Arix., Lightweight

1950

May 22—Reuben Rivera, Tucson --------W 10
June 19—Houston Brown, Tucson -------L 10
July 17—Lou Williams, Tucson ---------L 10
Aug. 23—Marcus Vasquez, Phoenix-------D 6
Nov. 24—Herman Mills, Omaha---------W 10
Dec. 12—Harry Jeffra, Omaha ----------W 10

ALAN McFATER

Toronto, Can., Lightweight

Born, January 6, 1931, Mimico, Ont.

1949

Nov. 14—Juan Manuel, Toronto -------KO 4
Dec. 5—Jean Richard, Toronto --------W 10

1950

Jan. 9—John Thompson, Toronto -----W 8
Jan. 23—John Thompson, Toronto -----W 8
Feb. 6—Jean Richard, Toronto --------W 8
Mar. 7—Lou Alter, Toronto ----------W 8
Mar. 20—Buddy Hayes, Toronto --------W 8
Apr. 24—Armand Savoie, Toronto---KO by 7
June 13—Gerry LaLiberte, Toronto------W 8
July 12—Manuel Correa, Hamilton ----KO 2
Aug. 1—Jean Richard, Montreal -------D 10
Sept. 26—Young Junior, Toronto --------W 8
Oct. 10—Jean Richard, Toronto --------W 8
Oct. 30—Young Junior, Toronto---------W 8
Nov. 8—Tommy Greb, Toronto---------KO 2
Nov. 28—Tom McMenamy, Toronto -----W 8

CHARLES McGARRITY

Rahway, N. J., Featherweight

1949

Dec. 27—Bobby Gainsville, New York--L 4

1950

Jan. 10—James Monaghan, New York--L 4
Feb. 21—Ernie Koutnick, New York-----L 6
May 15—Gene Robnett, Brooklyn -------L 5
June 22—Jim Outlaw, New York--------D 4
July 7—Tony Amabile, Long Beach--KO 1
July 17—Jimmy Fredericks, Brooklyn --L 4
July 31—Johnny Carr, Brooklyn ---KO by 1
Aug. 10—Tommy May, New York ------W 4
Aug. 28—Albert Harter, Brooklyn --KO by 1
Sept. 21—Johnny Tovern, Syracuse -----W 4
Sept. 26—Tommy Corrick, Toronto -----W 4
Dec. 11—Dave Mitchell, Toronto --------L 8

BILL McGEE

San Mateo, California, Middleweight

1949

Jan. 5—Jess Slocum, Oakland--------KO 4
Jan. 12—Esau Ferdinand, Oakland------D 4
Jan. 15—Roy Voris, San Jose ----------D 4
Jan. 19—Esau Ferdinand, Oakland------W 4
Jan. 25—Bob Patterson, San Jose------L 8
Jan. 28—Esau Ferdinand, San Francisco-L 4
Feb. 4—Esau Ferdinand, San Francisco--L 4
Feb. 21—Roy Voris, San Francisco------W 4
Mar. 3—Silent Pate, Oakland ---------KO 4
Mar. 7—Johnny Mattero, San Fran.---KO 3

May 16—Pedro Jiminez, San Francisco..L 8
June 3—Pedro Jiminez, San Francisco..L 10
Sept. 12—Bob Patterson, San Francisco..L 4
Nov. 5—Harvey Simpson, Eureka.....KO 7
Nov. 29—John L. Sullivan, Portland..KO by 3
Dec. 19—Frankie Daniels, Oakland..KO by 3

1950

Jan. 18—Pedro Jiminez, Sacramento ...D 6
Feb. 21—Pedro Jiminez, Sacramento ...L 10

JAMES McGINT

New York Middleweight

1948

May 17—John Hewitt, Brooklyn .....L 4
May 20—Ted Pritchard, Brooklyn ..KO by 1
Oct. 15—Tommy Englehardt, N. Y...KO by 2
Dec. 22—Jerry Tell, New York.....W 4

1949

Jan. 4—Lew Rascio, Brooklyn.....W 4
Jan. 8—Ralph Gigante, Brooklyn.....W 6
Jan. 11—Mike Azadian, New York.....W 4
Jan. 20—Tommy Englehardt, New York..L 6
June 1—Larry Morgan, New York.....L 4
June 13—Larry Morgan, Brooklyn...KO by 4
Nov. 3—Izzy Blum, Brooklyn.....W 4
Nov. 10—Al Renshaw, New York.....W 6

1950

Feb. 18—Carmine Vitale, Brooklyn..KO by 2
Feb. 23—Sammy LaRotta, Brooklyn..KO by 6

CHUCK McGOW

Indianapolis, Ind., Featherweight

1947

Apr. 18—Rick Dilk, Indianapolis.....KO 2
Apr. 25—Dick Farrell, Indianapolis.....W 4
July 17—Joe Gonzales, Indianapolis...KO 1
Aug. 21—Rick Dilk, Indianapolis.....KO 2
Nov. 4—Howard Jackson, Kan. City KO by 4
Nov. 14—Sam Patton, Indianapolis .....L 6
Dec. 18—Mel Hammond, MinneapolisKO by 5

1948

Jan. 14—Mitchell Walton, Chicago .....D 4
Jan. 28—Stan Hartman, Chicago.....D 4
Mar. 2—Pat Murphy, Michigan City....W 8
Mar. 15—Stan Hartman, Chicago .....L 4
Apr. 27—Pat Murphy, Michigan City....L 8
May 25—Red Grant, Michigan City..KO by 3
Aug. 16—Spider Thomas, Muncie .....W 6
Aug. 18—Eddie Gonzales, Chicago .....KO 2
Aug. 25—Eddie Burgen, Cincinnati .....W 4
Sept. 27—Pat Murphy, Chicago .....W 6
Oct. 22—Spider Thomas, Indianapolis...L 6
Nov. 5—Doug Medley, Louisville .....L 6
Dec. 13—Bunny Berrigan, Chicago .....W 5
Dec. 14—Pee Wee Watson, Dayton .....W 4
Dec. 17—Berry Gordy, Detroit .....W 5
Dec. 20—Bunny Berrigan, Chicago .....L 6
Dec. 30—Eddie Lacy, Minneapolis .....L 4

1949

Jan. 21—Dick Armstrong, Dayton.....D 4
Mar. 2—Bunny Berrigan, Milwaukee....L 6
Mar. 28—Sunny Borgia, Cincinnati.....D 4
Apr. 4—Carmen Iacobucci, Chicago....L 6
May 23—Spider Thomas, Anderson, Ind. W 10
June 23—Joe Garcia, Houston.....W 10
July 21—Art Irlando, Denver.....L 6
Sept. 1—Pete D'Amico, Milwaukee.....W 4
Sept. 9—Charley Scott, Middletown.....L 6
Sept. 20—Bob Holliday, Cincinnati..KO by 4
Dec. 7—Clint Ison, Dayton .....L 4

1950

Feb. 28—Pete D'Amico, Milwaukee ....W 4
June 20—Tony Lala, Winnipeg .....W 4
July 21—Tommy Tibbs, Indianapolis ...W 6
July 31—James Thomas, St. Louis..KO by 3
Oct. 27—George Morris, Indianapolis.....D 6
Nov. 3—George Morris, Indianapolis.....L 8
Dec. 28—Kayo Morgan, Minneapolis..KO by 1

TOMMY McGOWAN

Brooklyn, N. Y., Welterweight

1949

Aug. 19—Frankie Kruski, New York.....KO 3
Sept. 26—Frank Navedo, Brooklyn.....KO 3
Oct. 10—Calvin Davis, Brooklyn.....KO by 3
Oct. 27—Charley Parker, Brooklyn.....W 4
Nov. 10—Bill Brenner, Brooklyn.....KO 2
Nov. 21—Angel Chavez, Brooklyn.....KO 1
Dec. 8—Louis Ortiz, Brooklyn.....W 6
Dec. 29—Lew Perez, Brooklyn .....L 4

1950

Jan. 12—Lew Perez, Brooklyn .....W 6
Jan. 27—Henry Brown, New York.....W 4
Feb. 10—Dave Peters, New York.....L 4
Mar. 9—Tony Armentero, Brooklyn ....L 6
Apr. 20—Bill Bruce, New York.....W 6
May 18—Louis Ortiz, New York.....W 6
Nov. 25—Carmine Vitale, Brooklyn.....D 6
Dec. 9—Ralph Jones, Brooklyn .....L 6

STANLEY (ROCKY) McKAY

Panamanian Featherweight

13-3
(6-6)

Born, June 5, 1930, Panama City.

1949

Jan. 16—Sam Langford, Panama .....KO 2
Mar. 27—Baby Dixon, Colon .....L 6
May 22—Fenghe II, Panama .....W 6
June 19—Fenghe II, Colon .....KO 4
Sept. 19—Baby Dixon, Colon .....W 6
Oct. 9—Tolentino Diaz, Colon .....KO 6
Oct. 23—Gregorio Perez, Colon .....KO 2
Nov. 13—Federico Plummer, Colon .....L 10

1950

Jan. 15—Federico Plummer, Panama ..L 10
Mar. 12—Tolentino Diaz, Colon .....W 10
June 11—Kid Zefine, Panama .....W 10
June 25—Francisco Colon Garcia, Panama .....W 15
(Won Panamanian Featherweight Title)
Sept. 3—Federico Plummer, Colon ...KO 13
(Panamanian Featherweight Title)
Oct. 4—Harold Dade, Panama.....W 10
Nov. 14—Kid Chocolate, Panama .....KO 8
Dec. 3—Harold Dade, Balboa .....W 10
Killed in automobile accident, Panama City, Jan. 5, 1951.

MICKEY McKEE

Buffalo, N. Y., Featherweight

1949

Feb. 22—Johnny O'Connor, Buffalo..KO by 3
Apr. 5—Sammy Butera, Buffalo .....D 4

1950

Jan. 17—Melvin Green, Buffalo .....KO 2
Sept. 26—Dave Mitchell, Toronto .....KO 4
Oct. 30—John Ashley, Rochester....KO by 2
Nov. 14—Frank Basil, Buffalo .....W 4

JOHNNY McKENZIE

New York, N. Y., Welterweight

1948

May 6—Frankie Dell, Brooklyn .....L 6
June 14—Roy Carter, New York .....KO by 2
Aug. 12—Ralph Giganti, New York .....L 4
Sept. 8—Billy Lee, New York .....L 6
Dec. 4—Mike Kobella, Brooklyn .....L 4
Dec. 11—Roger Donahue, Brooklyn.....L 4
Dec. 27—Al Constantino, Newark .....L 8

1949

Apr. 23—Jimmy Bruno, Brooklyn.....KO 3
May 2—Leonard Lukes, New York.....L 4
May 14—Johnny Britenbruck, Bk...KO by 2
June 9—Bobby Morgan, New York..KO by 1
June 30—Robert Fehl, Brooklyn.....L 6
July 11—Frankie Kruski, Brooklyn.....W 6
Oct. 24—Mike DeCosmo, Jersey City KO by 3
Nov. 23—Frank Formichelli, New York..W 4
Dec. 1—Harold Alle, New York.....L 4
Dec. 16—Mel Goldsmith, Scranton.....L 4
Dec. 28—Claude Hammond, New York..L 6

1950

Jan. 10—Joe Mullins, New York.....L 6
Jan. 26—Rocky Compitello, Brooklyn ...L 6
Mar. 2—Mel Goldsmith, Brooklyn .....L 6

JIMMY McLAUGHLIN

Newark, N. J., Lightweight

1950

Feb. 20—David Hui, Newark .....KO 2
Apr. 3—Pete Yellovich, Newark .....W 4
Apr. 10—Jimmy Nicholas, Newark .....D 4
June 22—Frankie Grillo, Brooklyn .....L 4
June 29—Tommy Guiliano, New York KO by 1
Oct. 9—Angel Chavez, Miami.....W 8
Dec. 20—Mike Gillo, Miami .....KO by 2

AL McLELLAN

Hartford, Conn., Lightweight

1950

Oct. 9—Dom Piccini, Holyoke.....L 4
Oct. 30—Charles Venable, Holyoke.....KO 1
Nov. 6—Graham Holmes, Holyoke.....L 6

TOM McMENAMY

Belfast, Ireland, Lightweight

1950

Oct. 9—Sonny Harris, Chicago.....W 6
Oct. 16—Al Roberts, Chicago.....W 6
Oct. 23—Pat Adkins, Chicago.....KO 1
Nov. 9—George Price, Minneapolis.....L 6
Nov. 16—Bob Henry, Sheboygan .....KO 3
Nov. 22—Sonny Harris, Minneapolis.....W 6
Nov. 28—Alan McFater, Toronto .....L 8

BILL McNEECE

New York, N. Y., Middleweight

1950

Aug. 18—Johnny Hickson, Long Beach..KO 2
Aug. 23—Tommy Cunniff, Bayonne .....W 4

KEN McPHEE

Vancouver, B. C., Lightweight

1950

Mar. 24—Bill Donnelly, Vancouver .....W 4
Apr. 30—Arturo Lopez, Vancouver .....W 6
May 19—Billy Huff, Vancouver .....KO 1
Aug. 1—Blackie Vanderveer, Vancouver .....W 8
Oct. 5—Red Garrison, Vancouver ....KO 6
Nov. 23—Carl Arakaki, Vancouver....KO 5
Dec. 7—Nick Smith, Vancouver.....L 10

SANDY McPHERSON

Paterson, N. J., Lightweight

1950

Nov. 2—Rocky Sullivan, Fall River....KO 5
Nov. 28—Tommy Coleman, New York...L 4
Dec. 7—Fred Mabye, Brooklyn .....D 4
Dec. 23—Jerry Drouin, Brooklyn .....D 4

SANDY McPHERSON

New York Heavyweight

1944

Apr. 9—Tom Proctor, Honolulu.....LF 3
Nov. 25—Pete Louthis, Honolulu.....L 4
Dec. 3—Pete Louthis, Honolulu.....D 5
Dec. 17—Big Bill Lewis, Honolulu..KO by 3

1945

Feb. 25—Jimmy Freeman, Honolulu....L 5
Mar. 25—Deacon Smith, Honolulu.....W 6
Dec. 23—Peter Louthis, Honolulu .....L 4

1946

Mar. 11—Ben Pickett, N. Y. C.....KO 3
Apr. 12—Adam Spencer, Orange.....W 6
May 2—Art Henri, New Brunswick.....W 6
May 7—Jimmy Maxwell, Brooklyn...KO 1
May 28—Lorne McCarthy, Brooklyn...KO 3
July 2—Ben Benware, Hartford.....LF 3
July 17—Adam Spencer, Binghamton....W 8
Aug. 5—Joe Baksi, Troy.....KO by 4
Aug. 28—Adam Spencer, Brooklyn.....W 8
Sept. 13—Gene Jones, New London.....W 8
Sept. 26—Howard Thompson, Boston....W 8
Oct. 25—Gene Jones, New London.....D 8
Nov. 20—Lee Q. Murray, Bing'ton...KO by 2
Dec. 4—Jimmy Carrollo, Jamaica .....L 8
Dec. 14—Harry Berntsen, Brooklyn .....W 8

1947

Jan. 27—Curtis Sheppard, Baltimore.....L 10
Feb. 24—Leo Matriccini, Baltimore.....L 10
Mar. 27—Gene Jones, Atlantic City.....L 10
May 2—Jim Rouse, N. Y. C.....W 6
June 17—Henry Jones, Norwalk.....W 8
July 15—Eddie Franklin, Norwalk.....L 8
Sept. 18—Al Kinsey, Worcester.....L 10
Sept. 30—Gene Jones, Camden.....L 8
Oct. 22—Mike Fisher, Providence.....KO 1
Dec. 1—Angel Sotillo, Providence.....W 10
Dec. 22—Al Kinsey, Providence.....W 10

1948

Mar. 16—Elmer Ray, Miami .....KO by 5
July 16—Gene Jones, New London .....L 8
Oct. 4—Ted Lowry, Providence .....W 10
Nov. 8—Melio Bettina, Providence .....L 10

1949

Jan. 25—Johnny Shkor, Rochester.....L 10
Feb. 7—Rusty Payne, Rochester.....L 10
Apr. 14—Gene Jones, Philadelphia.....L 8
Apr. 28—Johnny Flynn, Rochester.....L 10

1950

Nov. 29—Dutch Culbertson, Chicago ....D 6

JOHNNY McRAE

Birmingham, Ala., Welterweight

1950

July 24—Tony Colata, New Orleans....KO 3
July 31—Charley Flynn, New Orleans..W 4
Aug. 28—Al Treadway, New Orleans....W 4

FRED MABYE

St. Albans, N. Y., Lightweight

1950

May 22—Jim Mendoza, Brooklyn .....L 4
Aug. 21—Louis Weiss, Coney Island....KO 1
Aug. 28—Joe Hennigsen, Coney Island...D 4
Oct. 3—Joe Hennigsen, Jamaica.....W 4
Nov. 2—Joe Kraus, Brooklyn.....W 4
Nov. 6—Jimmy Wilde, New York.....W 4
Nov. 10—Billy Gfroeher, New York.....W 4
Dec. 7—Sandy McPherson, Brooklyn....D 4
Dec. 16—Tommy Dixon, Brooklyn.....L 4
Dec. 23—Tommy Dixon, Brooklyn.....W 4

CAREY MACE

Hartford, Conn., Middleweight

1945

Mar. 20—Bud Fabric, Hartford.....KO 3
Apr. 3—Buster Sims, Hartford.....D 3
Apr. 17—Augie Breton, Hartford.....D 3
Apr. 24—Lloyd Elkins, Springfield.....W 3
May 8—Billy Hogan, Hartford.....D 3
May 15—Ray Luft, Hartford.....KO 1
May 22—Clarence Talbott, Hartford.....D 3
June 19—Clarence Talbott, Hartford.....L 3
July 10—Clarence Talbott, Hartford.....D 3
July 31—John Bell, Hartford.....D 3
Aug. 21—Augie Brett, Hartford.....L 3
Sept. 4—Augie Brett, Hartford.....D 3
Oct. 12—Young Grasso, New London....W 3
Oct. 26—Ray MacArthur, New London..KO 4
Nov. 19—Ron Cashman, New Britain....L 5
Dec. 3—John Bell, New Britain.....W 5
Dec. 10—Red Flynn, New Britain .....W 5

1946

Jan. 21—John Bell, New Britain.....D 5
Feb. 5—John Bell, Hartford.....D 5
Feb. 11—Henry McArthur, New Brit...KO 4
Feb. 25—Johnny Bayer, New Britain...KO 1
Mar. 25—Johnny Bell, New Britain.....L 5
May 13—Charles Litwin, New Britain...L 5
Oct. 14—Ray McArthur, Holyoke.....KO 3
Oct. 28—Joe Brown, Holyoke.....KO 2
Dec. 3—Honey Boy Villa, Hartford....KO 4
Dec. 10—Walter De Maio, Hartford .....W 6

1947

Jan. 7—Bobby Holt, Hartford.....W 6
Jan. 14—Charley Finley, Hartford.....KO 3
Jan. 21—Jerb Tessier, Hartford.....KO 6
Jan. 28—Lou Phillips, Hartford.....KO 2
Feb. 4—Billy Ellison, Hartford.....KO 5
Feb. 18—Henry Hegerman, Hartford.....D 6
Mar. 3—Billy Ross, Willimantic.....KO 1
Mar. 11—Johnny Parker, Hartford.....W 6
Mar. 24—Young Sharkey, Willimantic..KO 8
Apr. 8—Ike Stevenson, Hartford.....W 8
Apr. 22—Tiger Flowers, Hartford.....W 6
May 13—Johnny Williams, Hartford....KO 3
May 27—Johnny Bell, Hartford.....W 8
June 16—Johnny Bell, New Britain.....KO 7
June 25—Sal Cesario, Hartford.....W 8
July 23—Gene Smith, Hartford.....W 6
Aug. 5—Billy Kearns, Hartford.....D 8
Aug. 19—Buster Baker, Hartford.....KO 2
Sept. 3—Mario Jones, Hartford.....KO 6
Sept. 16—Shamus McCray, Hartford.....W 6
Sept. 30—Rene Cantero, Tampa.....W 8
Oct. 7—Hal Meredith, Jacksonville.....L 10
Oct. 14—Hal Meredith, Jacksonville....W 10
Oct. 21—Marty Ferro, Tampa.....W 8
Dec. 9—Leo Sawicki, Hartford.....W 10

1948

Jan. 13—Freddie Patterson, Hartford..KO 2
Jan. 27—Henry Jordan, Hartford.....L 10

Mar. 12—Chico Pacheco, Palm Beach....W 10
Apr. 9—Eli DeLoach, Montreal.....W 6
Apr. 20—Ruby Margolin, Hartford.....W 10
May 10—Bert Linam, New Orleans KO by 2
Sept. 21—Rollie Johns, Hartford .....D 6
Oct. 11—Jack Lisle, Jacksonville .....W 6
Nov. 3—Bill Louderman, Miami .....KO 7
Nov. 8—Lee White, Sarasota .....KO 2
Nov. 16—Joey Dunne, Jacksonville.....W 10

43-8-12

1949

Mar. 11—Rene Cantero, Palm Beach...KO 1
Mar. 16—Ted DiGiammo, Miami.....KO 3
Mar. 18—Joe Lassiter, Palm Beach.....KO 5
Mar. 23—Dave Meredith, Miami.....KO 3
Apr. 13—Fist Dever, Miami.....KO 2
Apr. 20—Bobby Dykes, Miami.....KO by 4
May 11—Gene Hardison, Miami.....W 10
July 11—Clem Williams, Providence KO by 1
July 19—Jimmy Snedeker, Hartford...KO 2
Aug. 2—Sal DiMartino, Hartford.....W 10
Aug. 16—Vic Cardell, Hartford.....KO by 5
Aug. 23—Mario Marino, Hartford.....KO 7
Sept. 14—Gaby Ferland, Montreal.....L 10
Oct. 4—Frankie Vigeant, Hartford....KO 7
Oct. 10—Sonny Bunn, Washington..KO by 5

53-17-12

1950

Feb. 20—Al Lemire, Hartford .....W 6
Apr. 3—Tiger Flowers, Hartford .....KO 3
Apr. 13—Bill Andy, Worcester .....KO 4
Apr. 20—Johnny Luz, Worcester .....W 8
May 8—Rolly Johns, Hartford .....KO 4
May 17—Joe Giardello, New York.....KO 8
June 19—Johnny Ford, Hartford....KO by 5
July 11—Johnny Wells, Hartford....KO by 9

GABY MACIAS

Mexican Featherweight

1949

May 4—Jorge Robles, Mexico City.....D 10
June 18—Babe Ruiz, Mexico City.....L 10
Aug. 10—Gilberto Osario, Mexico City...W 10
Aug. 31—Babe Ruiz, Mexico City.....L 10
Dec. 7—Baby Tampico, Mexico City...KO 6

1950

June 7—Baby Escorcis, Mex. City.....W 10
June 17—Baby Vasquez, Mex. City.....W 10
Oct. 18—Gabriel Diaz, Mexico City..KO by 3

HARVEY MACK

Detroit, Michigan, Heavyweight

1950

Aug. 2—John Summerlin, Detroit .....L 4
Aug. 18—Lloyd Michigan, Detroit .....KO 3
Sept. 20—Bob Finley, Windsor.....L 4
Oct. 4—Ralph Schneider, Chicago .....W 6
Nov. 21—Willie Browning, Detroit .....W 4
Nov. 29—Jack Herman, Chicago .....L 4

SAMMY MACK

Buffalo, N. Y., Middleweight

1950

May 24—Gene Landers, Syracuse .....L 6
June 5—Sonny Levitt, Wilkes-Barre ....L 6

TOMMY (KID) MACK

Springfield, Mass., Middleweight

1946

May 13—Sammy Sawyer, Holyoke.....KO 2
June 17—Emil Evans, Springfield.....L 6
July 8—Emil Evans, Springfield....KO by 3
Nov. 14—Al Smith, Pittsfield.....W 6

1947

Jan. 6—Larry Villeneuve, Boston.....L 6
Jan. 10—Frankie Young, Athol.....KO 6
Jan. 14—Wally DeMaio, Hartford.....L 6
Jan. 28—Juan Orsell, Hartford.....W 6
Mar. 7—Johnny Coe, Athol.....W 6
May 26—Tiger Flowers, North Adams....W 6
June 2—Danny Ryan, Springfield.....W 6

1948

Feb. 20—Rene Cantero, Palm Beach...KO 4
Mar. 15—Rene Cantero, Palm Beach.....W 6
Apr. 15—Clyde Gordon, Miami.....KO by 3
Apr. 28—Remo Ouiment, Miami.....D 10
June 14—Vince Callahan, Springfield.....W 6
June 29—Frankie Dell, Springfield.....W 6
July 15—Ralph Gigante, Brooklyn.....L 6
July 27—Bill Feeney, Elizabeth.....KO by 2
Aug. 19—Ralph Gigante, N. Y. C.....D 6
Aug. 31—Roland Minisel, Elizabeth.....KO 4
Nov. 16—Lenny Trader, Hartford ...KO by 4
Sept. 22—Russell Howard, N. Y. C...KO by 3

1949

Apr. 19—Rocky Dixon, Hartford.....KO 3
Apr. 29—Eddie Holtz, Norwich.....L 6
May 23—Jackie Krulewicz, Springfield..W 5
June 23—Dick Walsh, North Adams.....W 6
July 11—Rocky Dixon, W. Springfield..KO 5
Aug. 15—Red Williams, Springfield....KO 3
Aug. 16—John Darby, New Bedford.....L 10
Sept. 27—Tommy Bazzano, Hartford...KO 5
Oct. 5—Tommy Ciarlo, Waterbury KO by 4

1950

Mar. 7—Roger Donaghue, White Plains KO by 7
May 27—Jimmy Herring, Brooklyn..KO by 6

JIMMY MADDOX

Tampa, Fla., Lightweight

(For previous record see 1949 Edition, page 474. Inactive 1949.)

1950

Apr. 18—Bobby Brooks, Jacksonville ....L 5
June 12—Gene Spangler, Miami .....KO by 5

MANUEL MADRID

Los Angeles, Calif., Lightweight

1948

June 7—Danny Jordan, Ocean Park.....W 4
June 18—Jess Bojorquez, Hollywood.....W 4
July 2—Bobby Torrance, Hollywood...W 4
July 28—Tommy Vargas, Las Angeles...W 4
Aug. 4—Tommy Vargas, Los Angeles...L 4
Oct. 8—Jess Salazar, Hollywood .....W 4
Oct. 19—Butch Maxwell, Los Angeles...W 4
Nov. 12—Ray Ramon, Hollywood.....W 4
Nov. 19—Al Gonzales, Hollywood.....W 6
Dec. 17—Jean Mougin, Hollywood .....L 6

1949

July 6—Ray Perez, Los Angeles.....W 4
Aug. 16—Harold Jordan, Los Angeles...KO 2
Sept. 13—Archie Whitewater, L. A...KO by 4

1950

Feb. 7—Pee Wee Swingler, Los Ang.....D 6
Feb. 21—Pee Wee Swingler, Los Ang.....W 6
Mar. 7—Lou Williams, Los Angeles.....W 6
Apr. 17—Bolton Ford, Ocean Park.....W 10
Apr. 24—Hugh Sublett, Ocean Park.....KO 8
May 29—Lou Williams, Ocean Park.....W 10
June 13—Oscar Price, San Jose.....KO 5
June 19—Baby Picazo, Ocean Park.....KO 10
July 11—Eddie Johnson, San Jose.....D 10
Aug. 1—Emil Barao, Los Angeles.....L 10
Aug. 25—Jackie Weber, Hollywood ....KO 10
Dec. 1—Enrique Bolanos, Hollywd..KO by 6

MICKEY MAGUIRE

Boston, Mass., Lightweight

(For previous record see 1949 Edition, page 474. Inactive 1949.)

1950

Jan. 9—Izzy Angelo, Holyoke .....KO by 4
Mar. 13—Henry Polowitzer, Holyoke KO by 2
Apr. 13—Bob Carrington, Worcester ....L 6

ERNIE MAJURY

Toronto, Canada, Lightweight

1948

Aug. 9—Bobby Miller, Philadelphia.....D 4
Aug. 16—Bill Sweeney, N. Y. C.....KO 2
Aug. 26—Alfred Roja, N. Y. C.....W 4
Sept. 21—Joe Gabriel, Jersey City.....L 4
Nov. 10—Ralph Proscia, N. Y. C.....KO 2
Nov. 13—Stanley Kursa, Brooklyn.....W 4
Nov. 19—Al Rojas, N. Y. C.....D 4
Nov. 24—Milton Rogers, White Plains....W 4
Nov. 29—Bobby Michaels, N. Y. C.....D 4
Dec. 3—Johnny DeFazio, N. Y. C. .....L 4
Dec. 11—Walter Keyes, Brooklyn.....L 4
Dec. 15—Ernie Parker, N. Y. C. .....W 6

1949

Mar. 8—Gil Holcomb, Buffalo.....KO 6
Mar. 17—Joe McPhee, Rochester.....L 6
Mar. 22—Frank Simpson, Buffalo.....W 6

Apr. 28—Johnny Castor, Rochester.....L 4
July 7—Spider Thompson, Roch....KO by 4

1950

Mar. 20—Pat Murphy, Toronto .....L 4
June 5—George Sinclair, Toronto .....L 6

JOE (JOJO) MALANGA

Bronz, N. Y., Heavyweight

1950

May 9—Cecil Roland, White Plains....KO 1
May 24—George Washington, N. Y.....KO 1
May 30—Jack Ennis, White Plains.....KO 3
Aug. 7—Eddie Brown, Coney Island....L 4
Aug. 15—Bobby Graham, Buffalo .....KO 2
Sept. 27—Johnny Neubauer, Yankee Stadium .....KO 2
Oct. 6—Johnny Vetcher, N. Y.....L 6

JIMMY MALATINO

Jamestown, N. Y., Welterweight

1949

Feb. 15—Connie Thies, Buffalo.....L 4
Mar. 25—Bruce Walters, Syracuse.....W 4
May 27—Frankie Simpson, Syracuse....D 4
Aug. 4—Bobby Smith, Syracuse.....L 4
Sept. 30—Joe Leo, Syracuse.....L 4
Nov. 2—Don Hart, Syracuse.....L 4
Nov. 15—Bobby Barnes, Buffalo.....KO by 2

1950

Jan. 11—Don Hart, Binghamton.....D 4

HECTOR MALDONADO

Brooklyn, N. Y. Featherweight

1949

Nov. 30—Billy Forde, New York.....KO 3
Dec. 12—Roy Monafhan, Holyoke.....W 6
Dec. 20—Tom Tipping, New York.....L 4

1950

Mar. 9—Manuel Baptista, N. Y.....W 4
Mar. 16—Louis Carmona, N. Y.....W 4
Mar. 20—Julio Garcia, Brooklyn .....W 4
Mar. 27—Manuel Baptista, Holyoke ...KO 5
Apr. 10—Jimmy Gags, Holyoke .....W 6

MANUEL MALDONADO

Walsenburg, Colo., Featherweight

Born, August 28, 1930.

1949

May 5—Salvie Gonzales, Trinidad.....KO 2
June 10—Rudy Valdez, Trinidad.....KO 1
July 14—George Fresquez, Pueblo.....KO 1
Sept. 1—Pete Armige, Denver.....KO 1
Sept. 29—Art Tafeya, Denver.....KO 1
Nov. 9—Rosario Delgado, Denver.....KO 2

1950

Jan. 24—Charley Espinosa, Los Ang....KO 2
Jan. 31—Rocky Haro, Los Angeles.....D 4
Feb. 6—Rudy Abad, Ocean Park.....KO 1
Feb. 14—Refugio Rodriguez, Los Ang.....L 4
July 15—Jesse Mongia, Denver .....L 6
Nov. 14—Red Martinez, Denver .....L 6
Dec. 5—Jesse Mongia, Denver .....L 6

MAX MALES

Toronto, Canada, Featherweight

1950

Sept. 26—Ted Johnson, Toronto.....KO 4
Oct. 17—John Howard, Toronto.....W Dis. 3
Oct. 30—Yves Boutillier, Toronto.....KO 2
Dec. 11—Jimmy Demura, Toronto...L Dis. 5

JOHN MALLOY

Los Angeles, Calif., Featherweight

1950

Oct. 30—Trini Perez, Ocean Park .....KO 2
Nov. 3—Luis, Adame, Hollywood...KO by 2
Nov. 24—Eddie Hernandez, Hollywd. KO by 4
Dec. 15—Jesse Morales, Hollywood .....W 4

LONNIE MALONE

Los Angeles, Calif., Light Heavyweight

1950

Jan. 17—Enoch Lee, Los Angeles.....W 4
Jan. 31—Morrie McFarland, Los Ang....W 4
Feb. 20—Jackie Condon, Ocean Park...KO 4
Mar. 10—Jackie Condon, Hollywood ...KO 3
Mar. 13—Morrie McFarland, Ocean Park..D 4
Mar. 20—Morrie McFarland, Ocean Pk...W 4
Mar. 24—Happy Woods, San Diego.....W 4
Apr. 18—Rudy Davilla, Los Angeles....W 4
May 1—Morrie McFarland, Ocean Pk...W 4
May 16—Abel Fernandez, Los Angeles...D 4
May 19—Jack Grijalva, Hollywood ....KO 2
June 6—Abel Fernandez, Los Angeles...W 4
June 27—Jimmy Indiana, Los Angeles..KO 3
July 11—Abel Fernandez, Los Angeles...W 6
July 28—Bob Patterson, Hollywood ....L 6
Oct. 3—Frankie Crane, Los Angeles....W 6
Oct. 10—Frankie Daniels, Los Ang..KO by 4

TONY MAMANACO

Grand Rapids, Mich., Middleweight

1950

Apr. 28—Bill Tisdale, Detroit .....W 4
Aug. 8—Red Elby, Detroit .....L 4
Sept. 13—Marcel Sauve, Detroit .....W 4

TOMMY MANAWIS

Hollywood, Calif., Lightweight

1950

Jan. 13—Tony Contreras, Hollywood....W 4
Jan. 27—Tony Contreras, Hollywood....W 4
May 7—Tony Espinosa, Ocean Park.....L 4
May 19—Mac Gallardo, Hollywood .....L 4
May 22—Reuben Salazar, Ocean Park....L 4
June 2—Johnny Vega, Hollywood .....L 4
Oct. 6—Jose Arguelles, Hollywood ...KO 2
Oct. 13—Jose Arguelles, Los Angeles...KO 3
Oct. 17—Al Galindo, Los Angeles.....W 4
Oct. 27—Panchito Martinez, Hollywood..W 4

JORGE MANJARREZ

Mexican Bantamweight

1950

Jan. 25—Lino Botello, Mexico City.....L 10
Feb. 22—Fili Nava, Mexico City....KO by 10
July 12—Indio Garcia, Mexico City.....W 10
Aug. 2—Baby Ruiz, Mexico City.....KO 4
Oct. 11—Beto Covary, Mexico City .....W 10

BOBBY MANN

Born, Trenton, N. J. Height, 5 ft. 5 inches. Middleweight.

1942

Apr. 24—Tom Milligan, Perth Amboy....W 6
May 11—Cliff Gregory, Newark .....KO 1
Nov. 9—Al Bell, Trenton .....L 6

1943

Mar. 29—Dorsey Lay, Newark .....L 6
May 3—Al Williams, Newark .....L 4
May 31—Tony Riccio, Newark .....L 6
Aug. 30—Ed Cummings, Newark .....W 6
Oct. 18—Sol Stewart, Newark .....L 6
Nov. 8—Bobby Jones, Newark .....KO 3

1944

Feb. 7—Tony Janiro, Newark.....L 6

1946

May 29—Ernie Petrone, Indianapolis....D 8
July 26—Tony De Rosa, Coney Island....W 6
Oct. 15—Al Mobley, Trenton.....KO by 6

1947

Mar. 4—Ted Murray, Elizabeth .....W 6
Mar. 11—Pedro Cobe, Elizabeth .....W 8
June 3—Ritchie Orange, Elizabeth .....W 8
June 13—Phil Burton, N. Y. C. .....W 4
Aug. 4—Charley Smith, Philadelphia ...W 6
Sept. 30—Otis Graham, Trenton .....W 8
Oct. 21—Lou Fortuna, Trenton .....D 8
Nov. 11—Al Mobley, Trenton .....W 8
Dec. 2—Ernie Petrone, Trenton.....KO 3

1948

Jan. 9—Earl Turner, New York .....D 6
Feb. 3—Leo Sawicki, Trenton .....W 8
Mar. 3—Earl Turner, Oakland .....L 10
May 3—Al Mobley, Trenton .....KO by 3
June 16—Art Soto, Oakland .....W 10
Aug. 24—Cocoa Kid, Trenton .....W 8
Oct. 25—George Costner, Toledo ...KO by 7

1949

Jan. 24—Eugene Hairston, New York...W 8
Feb. 21—Billy Sanders, Providence.....KO 6
Feb. 28—Gene Burton, Trenton.....L 8
Mar. 7—Van Butler, Trenton.....W 8

Mar. 23—George Costner, Philadelphia...L 8
Mar. 30—Jimmy King, Binghamton.....L 10
May 13—Charley Williams, New York....D 6
Aug. 27—Orlando Cepeda, Havana.....L 10
Oct. 22—Orlando Cepeda, Havana.....KO 8
Nov. 16—Tuzo Portuguez, New York..KO by 10

1950

Feb. 3—Ray Barnes, Detroit .....L 8
Mar. 13—Herman McCray, Philadelphia KO by 5
May 6—Chico Varona, Havana ....KO by 9
June 19—Kid Gavilan, Hartford .....L 10

DANNY MANN

Orange, N. Y., Middleweight

1949

Oct. 10—Joe Brunwasser, Newark.....D 4
Oct. 24—Tony Maffe, Newark.....D 4
Oct. 31—Birdie Loffa, Jersey City.....D 4
Nov. 7—Frank Gubas, Newark.....W 4
Nov. 22—Birdie Loffa, Newark .....W 4

1950

Feb. 13—Don Layton, Newark .....W 4
Apr. 24—Don Layton, Newark .....W 4

FELIX MANN

Buffalo, N. Y., Light Heavyweight

1949

Oct. 22—Emil Zielinski, Buffalo .....KO 4
Oct. 29—Bobby Hyands, Rochester.....W 4

1950

Jan. 4—Al Long, Buffalo .....KO 4
Jan. 10—Jackie Williams, Buffalo .....D 4
Jan. 24—Guy Seelbinder, Buffalo.....KO 3
Feb. 9—Israel Quitcon, Syracuse .....W 6
Sept. 26—Bill Brady, Erie, Pa.....L 4

LARRY MANN

Miami, Fla., Welterweight

1950

Oct. 30—Billy Keene, Coral Gables ....KO 2
Nov. 6—Pete D'Amico, Miami .....KO 2
Nov. 24—Red Fredericks, W. Palm Bch..KO 1
Dec. 27—Billy Lavderdale, Miami.....D 4

FREDDY MANNS

Pittsburgh, Pa., Middleweight

1950

July 18—Bob Hockaday, Pittsburgh ...KO 2
Aug. 1—Danny Johnson, Pittsburgh ....W 6
Aug. 3—Nate Smith, Pittsburgh .....KO 3

LIBBY MANZO

New York, N. Y., Featherweight

Born, October 11, 1929, Elmhurst, L. I.

1950

Oct. 13—Ralph Jacobs, New York.....KO 3
Oct. 20—Earl Hilton, New York.....KO 1
Oct. 31—Bob Barclay, New York.....KO 1
Nov. 11—Ralph Jacobs, Brooklyn .....W 4
Nov. 17—Mickey Zezza, New York.....KO 1
Nov. 22—Charley Slaughter, New York..D 6
Dec. 5—Alex Fimbres, ew York .....W 6
Dec. 20—Joe Wamsley, New York .....W 6
Dec. 27—Richard Crump, New York .....W 6

TONY MAR

Lightweight Champion of Mexico

Born, Hermosillo, Son., 1917.

1939

Jan. 8—Enrique Rodea, Hermosillo...KO 4
Feb. 25—Carlos Malacara, Mexico City .W 10
Apr. 1—Carlos Malacara, Mexico City L 12
May 17—Ray Campo, Hermosillo .....W 10
May 23—Jose Gallardo, Hermosillo ....KO 4
June 3—Carlos Malacara, Mexico City .W 12
June 17—Pedro Ortega, Mexico City ...W 10
July 10—Juan Zurita, Mexico City .....L 12
Aug. 5—Rodolfo Ramirez, Mexico City D 10
Aug. 19—Pedro Ortega, Mexico City ....L 10
Sept. 16—Lupe Gonzalez, Mexico City ..L 10
Nov. 10—Juan Zurita, Nogales .....L 10
Dec. 18—Joe Conde, Culiacan .....W 10

1940

Mar. 9—Rodolfo Ramirez, Mexico City W 10
Mar. 16—George Dixon, Mexico City ..KO 5
Apr. 13—Rodolfo Ramirez, Mexico City L 10
May 25—Carlos Malacara, Mexico City .W 10
July 6—Joe Conde, Mexico City .....L 10
Aug. 9—Koli Kolo, Guaymas .....L 10
Aug. 19—Panchito Campos, Los Mochis W 10
Nov. 9—Saul Torres, Mexico City .....KO 4
Nov. 16—Carlos Malacara, Mexico City L 10

1941

Mar. 29—Rodolfo Ramirez, Mexico City W 10
Apr. 13—Rodolfo Ramirez, Mexico City L 10
May 3—Ray Campo, Mexico City .....W 10
May 17—Raul de la Torre, Mexico City .....KO by 3
May 31—Koli Kolo, Mexico City .....KO 2
July 19—Baby Chichi, Havana .....KO by 5
Aug. 30—Baby Chichi, Havana .....KO 4
Sept. 20—Joe Pedrozo, Havana .....D 10
Oct. 26—Joe Legon, Havana .....L 10
Nov. 8—Santiago Sosa, Havana .....L 10
Dec. 6—Joe Conde, Mexico City .....W 10

1942

Feb. 7—Raul de la Torre, Mexico City KO 7
Feb. 28—Kid Azteca, Mexico City .....L 10
Mar. 4—Jose Mendoza, Mexico City .....L 10
May 7—Enrique Rodea, Aguascalientes KO 4
May 30—Saul Torres, Mexico City .....KO 4
June 27—Jose Mendoza, Mexico City ....W 10
Aug. 27—Joe Conde, Mexico City .....KO 3
Sept. 12—Pedro Ortega, Mexico City ....W 10
Dec. 12—Joe Mendoza, Mexico City ....W 10

1943

Feb. 12—Fred Taylor, Ciudad Obregon KO 4
Sept. 1—Aldo Spoldi, Los Angeles .....W 10

1944

Feb. 26—Lupe Gonzalez, Mexico City ..KO 6
Apr. 1—Babe Coullimber, Mexico City..W 10
May 6—Carlos Malacara, Mexico City .L 10
Sept. 16—Julio Cesar Jimenez, Mexico ..W 10
Sept. 25—Alejandro Vega, Guadalajara KO 7
Oct. 6—Rodolfo Ramirez, Mexico City .L 12
Nov. 4—Santiago Sosa, Mexico City ...KO 7
Dec. 2—Rodolfo Ramirez, Mexicó City W 10

1945

Mar. 28—Dorsey Lane, San Antonio ...KO 2
Apr. 11—Paul Lee, San Antonio .....KO 3
Apr. 25—Gene Spencer, San Antonio.....W 10
May 23—Roy Lewis, Houston .....KO 3
June 23—Matt Ogglesby, Hollywood ....L 10
July 28—Eddie Hudson, Hollywood .....W 10
Sept. 25—Lefty LaChance, San Antonio KO 3

1946

Feb. 9—Carlos Malacara, Mexico City ..L 12
Feb. 27—Jack Larrimore, San Antonio KO 4
Mar. 20—Ruddy Cruz, San Antonio .....L 10
May 5—Kid Gavilan, Mexico City .....W 10
June 8—Henry Majcher, Mexico City .KO 2
June 18—Rudy Cruz, San Antonio.....L 10
July 20—Carlos Malacara, Mexico City W 12
Sept. 28—Saul Torres, Mexico City ....KO 3
Oct. 12—Saul Torres, Mexico City .....KO 4
Oct. 30—Carlos Malacara, San Antonio NC 8

1947

Mar. 22—Nicolas Moran, Mexico City KO 2
Apr. 15—Anthony Arnone, Houston ....KO 3
May 3—Humberto Zavala, Mexico City .....KO 6
June 17—Bob Ford, Ciudad Juarez .....W 10
July 1—Chief Gordon, San Antonio ...W 10
Aug. 26—Bob Ford, Ciudad Juarez .....D 10
Oct. 24—Jorge Morelia, Merida .....KO 3
Oct. 30—Luis Arguelles, Merida ...KO by 8

1948

Mar. 2—Enrique Lopez, L. Angeles..KO by 8
Apr. 28—Eddie Bertolino, Galveston...KO 3
Aug. 3—Tommy Campbell, Los Angeles .....KO by 6
Sept. 15—Robert Takeshita, Honolulu....L 10
Oct. 5—Robert Takeshita, Honolulu.....L 10
Oct. 20—Gordon House, Galveston .....L 15
Dec. 1—Eddie Bertolino, Galveston.....L 10

1949

July 2—Enrique Bolanos, Mexico City..L 10
Sept. 10—Raul Esqueda, Mexico City.....L 10
Nov. 19—Julio Jiminez, Mexico City.....L 12
Dec. 10—Chu Chu Ruiz, Mexico City....W 10

1950

Mar. 11—Raul Esqueda, Mexico City.....W 10
Mar. 21—Joey Barnum, Houston .....L 10
June 24—Chucho Ruiz, Mexico City.....L 10

STEVE MARCELLO

Providence, R. I., Lightweight

1948

Feb. 9—Georges Drouin, Providence—W 4
Mar. 8—Lou Paul, Providence—KO 1
Mar. 15—Jackie Powell, Providence—KO 1
Mar. 26—Eddie Richardson, Providence—KO 3
Mar. 29—Danny Butler, Providence—W 4
Apr. 5—Calvin O'Neil, Providence—KO 1
May 3—Joe Palaza, Providence—KO 1
May 17—Carter Holmes, Providence—KO 2
June 7—Blaine Macomber, Providence—KO 2
July 12—Frankie Dell, Providence—W 6
Aug. 9—Sonny Bentley, Providence—KO 3
Aug. 23—Romeo Ouimet, Providence—KO 5
Sept. 13—Buddy Lessard, Providence—KO 1
Sept. 27—Bobby Pooler, Providence—KO 3
Oct. 18—Tony Ducharme, Providence—W 8
Nov. 8—Tony Ducharme, Providence—W 8
Nov. 29—Tommy Wells, Providence—W 8

1949

Jan. 31—Timothy Hayes, Providence—W 10
Nov. 28—Tony Riccio, Providence—W 10

1950

Apr. 3—Bill Murray, Providence—W 10
June 5—Jesse Underwood, Providence—W 10

ROCKY MARCIANO

Brockton, Mass., Heavyweight

Born, September 1, 1924.

1948

July 12—Harry Balzerian, Providence—KO 1
July 19—John Edwards, Providence—KO 1
Aug. 9—Bobby Quinn, Providence—KO 3
Aug. 23—Eddie Ross, Providence—KO 1
Aug. 30—Jimmy Weeks, Providence—KO 1
Sept. 13—Jerry Jackson, Providence—KO 1
Sept. 20—Bill Hardeman, Providence—KO 1
Sept. 30—Gil Cardione, Wash., D. C.—KO 1
Oct. 4—Bob Jefferson, Providence—KO 2
Nov. 29—Patrick Connolly, Providence—KO 1
Dec. 14—Gilley Ferron, Philadelphia—KO 2

1949

Mar. 21—Johnny Pretzie, Providence—KO 5
Mar. 28—Artie Donato, Providence—KO 1
Apr. 11—James Walls, Providence—KO 3
May 2—Jimmy Evans, Providence—KO 3
May 23—Don Mogard, Providence—W 10
July 18—Harry Haft, Providence—KO 3
Aug. 16—Pete Louthis, New Bedford—KO 3
Sept. 26—Tommy DiGiorgio, Providence—KO 4
Oct. 10—Ted Lowry, Providence—W 10
Nov. 7—Joe Domonic, Providence—KO 2
Dec. 2—Pat Richards, New York—KO 2
Dec. 19—Phil Muscato, Providence—KO 5
Dec. 30—Carmine Vingo, New York—KO 6

1950

Mar. 24—Roland LaStarza, New York—W 10
June 5—Eldridge Eatman, Providence—KO 3
July 10—Gino Buonvino, Boston—KO 10
Sept. 18—Johnny Shkor, Providence—KO 6
Nov. 13—Ted Lowry, Providence—W 10
Dec. 18—Bill Wilson, Providence—KO 1

PAT MARCUNE

New York Featherweight

1949

July 7—Lou Insignia, Brooklyn—L 4
Aug. 26—Pedro Menna, New York—KO 1
Oct. 17—Mike Prosper, Brooklyn—D 4
Oct. 24—Johnny Giaco, Brooklyn—KO 4
Nov. 7—Johnny Giaco, Brooklyn—KO by 1
Dec. 15—Max Vasquez, Brooklyn—KO 3
Dec. 20—Jack Tipping, New York—KO 4
Dec. 29—Lou Carmona, Brooklyn—KO 2

1950

Jan. 10—Kelly Hymore, New York—W 4
Jan. 16—Eddie Smith, Brooklyn—W 4
Jan. 26—Kelly Hymore, Brooklyn—W 4
Jan. 31—Billy Proctor, New York—KO 3
Feb. 9—Max Osario, Brooklyn—W 6
Feb. 22—Rafael LaBoy, New York—W 6
Mar. 7—Jerry Kortright, New York—KO 2
Mar. 16—Frankie Carrao, Brooklyn—D 6
Mar. 27—Rafael LaBoy, Brooklyn—KO 4
Apr. 6—Tommy Penino, Brooklyn—KO 4
Apr. 24—Tim Healy, Brooklyn—KO 3
May 4—Max Osario, Brooklyn—W 6
May 11—Johnny Arduini, Brooklyn—KO 1
July 17—Jesus Compos, Brooklyn—W 8
Aug. 3—Bill Bossio, Brooklyn—L 8
Aug. 24—Bill Bossio, Brooklyn—W 10
Sept. 22—Bill Bossio, New York—L 8
Nov. 7—Tito Valles, New York—L 8
Nov. 28—Jimmy Rooney, New York—W 8
Dec. 15—Bill Bossio, New York—W 8

BASIL MARIE

New York, N. Y., Lightweight

1950

Aug. 28—Jack Nieves, Brooklyn—W 4
Sept. 7—Tony Allegro, Brooklyn—L 6
Oct. 10—Dickie Wilson, New York—W 4
Oct. 21—Tommy Coleman, Brooklyn—KO 3
Nov. 21—Joe Moore, New York—W 4
Dec. 14—Harry Fields, Brooklyn—W 4
Dec. 26—Tony Allegro, New York—L 6

ANGELO MARINO

Baltimore, Md., Middleweight

1949

Jan. 17—Emmett Harris, Baltimore—KO 2
Jan. 20—Malcolm Gaines, Atlant. C. KO by 3
Feb. 28—Tex Newby, Baltimore—W 6
Mar. 10—Bernard Trice, Atlantic City—D 6
Mar. 21—Tex Newby, Baltimore—D 6
Apr. 21—Lloyd Tate, Atlantic City KO by 2
June 21—Billy Mack, Wilmington—W 4
Aug. 9—Jackie Simon, Wilmington—W 4
Nov. 18—Johnny Pratt, Washington—W 5
Dec. 5—Tex Newby, Baltimore—L 6

1950

Mar. 13—Jimmy O'Brien, Washington—D 4
Mar. 27—Jimmy O'Brien, Washington—W 4
Apr. 14—Eddie Marshall, Washington KO by 3

GEORGE MARINO

Bridgeport, Conn., Welterweight

1950

Mar. 20—Pat Kelly, Holyoke—L 6
Apr. 4—Larry Gassa, New York—KO by 3
May 6—Sonny Burke, Waterbury—L 6

JOHNNY MARINO

Brooklyn, N. Y., Lightweight

1946

May 14—Leo Ruff, Jersey City—W 4
June 12—Felix Thomas, Brooklyn—L 4
June 25—Maurice Auger, N. Y. C.—W 4
June 28—Maurice Auger, Long Beach—W 4
July 8—Sammy Zellman, Coney Island—L 4
Aug. 13—Raoul Roque, N. Y. C.—W 4
Aug. 19—Phil Thomas, Coney Island—W 4
Aug. 27—Phil Thomas, N. Y. C.—L 4
Sept. 3—Don Scanlon, N. Y. C.—W 6
Nov. 4—Raoul Roque, Yonkers—W 6
Nov. 16—John Blasco, Brooklyn—L 4
Dec. 4—Marvin Dick, Jamaica—D 4

1947

Jan. 7—Marvin Dick, Bklyn.—L 6
Jan. 24—George LaFalgio, N. Y.—W 4
Feb. 11—Kenny Hilton, Bklyn.—D 4
Feb. 15—Johnny Nicholson, Bklyn.—KO 2
Feb. 26—Rafael Barrera, Jamaica—W 6
Mar. 15—Dave Peters, Bklyn.—L 4
Mar. 18—Eddie O'Tash, Bklyn.—W 4
Mar. 26—Ray Solomon, Jamaica—D 6
Apr. 29—Rafael Barrera, N. Y.—W 6
May 8—Tony Ferrara, N. Y.—W 6
May 20—Joey Brocato, Bklyn.—KO by 4
June 3—Tony Ferrara, N. Y.—W 6
June 12—Al Johson, N. Y.—W 6
June 22—Pete Boulais, Pittsfield—KO 4
June 26—Greg Gomez, N. Y.—W 6
July 8—Anthony Viserto, N. Y.—L 6
July 14—Anthony Viserto, Queens—W 6
Aug. 1—Greg Gomez, Long Beach—L 8
Aug. 22—Willie Wilson, Garden—L 6
Sept. 22—Andy Drachmas, Queens—KO by 4
Oct. 2—Solly Cantor, Paterson—L 8
Oct. 25—Joey Marmo, Bklyn.—D 6
Oct. 30—Lenny LaBrutta, Newark—L 6
Nov. 7—Andy Drachmas, N. Y.—L 6
Nov. 15—Paul Midiri, Bklyn.—L 6
Dec. 6—Keny Haines, Brooklyn—W 6

1948

Jan. 10—Sixto Tosado, Brooklyn—W 6
Jan. 31—Sixto Tosado, Brooklyn—W 6
Mar. 10—Maurice Therriault, N. Y.—W 6

Mar. 20—Greg Gomez, Brooklyn ..... W 6
Mar. 23—Jay Parlin, Brooklyn ..... KO 2
Apr. 3—Greg Gomez, Brooklyn ..... W 6
May 3—Paul O'Hara, Brooklyn ..... W 6
May 17—Greg Gomez, Brooklyn ..... W 6
June 21—Oscar Lewis, Brooklyn ..... W 6
Aug. 12—Mario Marino, Brooklyn ..... L 6
Nov. 3—Charley Donovan, White Plains W 6
Nov. 10—Jim Donnelly, N. Y. C. ..... D 6
Nov. 24—Herbie Kohnson, N. Y. C. ..... W 6
Dec. 8—John Donnelly, N. Y. C. ..... L 6

1949

Feb. 28—Hy Melzer, Brooklyn ..... L 8
Mar. 21—Hy Melzer, Brooklyn ..... L 8
Apr. 25—Fred Monforte, Brooklyn ..... W 8
Oct. 31—Angel Chavez, Brooklyn ..... W 6
Nov. 12—Al Rojas, Brooklyn ..... W 6
Dec. 15—Eddie White, Brooklyn ..... W 6

1950

Jan. 16—Walter Haines, Brooklyn ..... L 8
Mar. 15—Billy Hazel, New York ..... KO by 5
Apr. 8—Andy Viserto, Brooklyn ..... L 6
Apr. 17—Johnny Meza, Brooklyn ..... KO 5
May 22—Leo Melito, Brooklyn ..... L 8
Oct. 3—Phil Morizio, New York ..... L 6
Oct. 31—Tony Allegro, New York ..... L 6
Nov. 13—Ermano Bonetti, New Haven ..... D 8
Nov. 18—Tony Allegro, Brooklyn ..... L 6

MARIO MARINO

Philadelphia, Pa., Light Heavyweight

1949

June 27—Eddie Ganie, Philadelphia ..... KO 1
July 18—Jimmy Dockery, Phila. ..... KO by 1
Aug. 1—Al Jefferson, Philadelphia ..... KO 1
Aug. 23—Carey Mace, Hartford ..... KO by 7
Aug. 25—Al Robinson, Atlantic City ..... KO 1
Sept. 21—Eddie Ganie, Philadelphia ..... KO 1
Oct. 15—Joe Harley, Philadelphia ..... D 4
Oct. 20—Jim Dockery, Philadelphia ..... L 6
Dec. 8—Joe Mace, Philadelphia ..... W 6
Dec. 22—Bob Perry, Philadelphia ..... KO 3

1950

Jan. 26—Jan Henri, Philadelphia ..... KO by 2
Feb. 16—Patsy Pandolu, Philadelphia ..... KO 2
Mar. 16—Jan Henri, Philadelphia ..... KO by 2

MANUA MARKARIAN

Argentinian Welterweight

Born, February 26, 1927.

1948

—Teofilo, Paez, Buenos Aires ..... L 12
—Florencio Zain, Mendoza ..... D 10
—Mario Diaz, Blanca ..... L 10
—Santana Reves, Banfield ..... KO 5
—Jose Lopez, Banfield ..... KO 2
—Ruben Mure, Rosatio ..... D 10
—Julio Melone, Rio Cuarto ..... W 10
—F. Gomez, V. Alsina ..... KO 2
—R. Ferrari, V. Alsina ..... KO 10
—Jorge Peralta, V. Alsina ..... KO 4
—Teofilo Paez, V. Alsina ..... W 10
—Julio Lopez, V. Alsina ..... KO 2
—Oma Guarch, Buenos Aires ..... W 10
—Pedro Yedro, V. Alsina ..... KO 2

1949

—Miguel Rodriguez, San Juan ..... W 10
—Eldo Sarimento, San Juan ..... W 10
—Aldo Apes, San Juan ..... KO 4
—Roberto Dominguez, San Juan ..... L 10
—Rafael Palazon, San Juan ..... KO 5
—Emilio Diaz, San Juan ..... NC 2
—Ruben Mure, San Juan ..... KO 7
—Emilio Diaz, San Juan ..... KO 2
—Juan Lopresti, Tandil ..... KO 6
—Miguel Rodriguez, San Juan ..... L 10
—Julio Giardina, San Juan ..... L 10

1950

July 6—Bill Neri, Brooklyn ..... L 8
Sept. 8—Tony Cimmone, New York ..... L 6
Oct. 13—Joey Carkido, New York ..... L 8
Nov. 20—John Cunningham, Baltimore ..... L 8
Nov. 30—Bill Neri, Brooklyn ..... L 8
Dec. 27—Vinnie D'Andrea, New York ..... L 8

EDDIE MARMO

Paterson, New Jersey, Light Heavyweight

1948

Feb. 11—Billy Fuller, Bridgeport ..... W 4
Feb. 17—Bill Chadwick, Jersey City ..... W 4
Mar. 11—Tony Palermo, Bridgeport ..... W 4
Apr. 13—Al Lockwood, Jersey City ..... W 4
May 17—Ceferino Bronco, Providence ..... W 6
June 21—Jimmy Jackson, Stamford ..... W 6
Aug. 26—Charlie Dawson, New York ..... W 6
Sept. 14—Bob Caldwell, Allentown ..... W 4
Oct. 6—Tommy Varsos, Jamaica, L. I. ..... W 6
Oct. 11—Jimmy Walters, New York ..... D 6
Oct. 21—Earl Moore, Boston ..... W 6
Nov. 9—Willie Wigfall, Allentown ..... W 6
Nov. 24—Jimmy Leslie, White Plains ..... L 6
Dec. 13—Lee Patrick, N. Y. C. ..... KO by 3

1949

Jan. 15—Casto Shimkevich, Brooklyn ..... W 6
Feb. 2—Tony Johnson, New York ..... W 6
Mar. 3—Casto Shimkevich, New York ..... W 6
Mar. 7—Bob Caldwell, Philadelphia ..... W 6
Mar. 12—Charley Brown, Brooklyn ..... W 6
Mar. 25—George Chape, New York ..... W 6
July 18—Esco Greenwood, Brooklyn ..... W 6
Aug. 11—Eddie Richardson, New York ..... W 6

1950

Jan. 4—Claude Hale, Buffalo ..... KO 6
Jan. 11—Larry Shaw, New York ..... L 8
Apr. 20—Johnny Williams, Scranton ..... KO by 3
Apr. 25—Kenny Lovegrove, Buffalo ..... KO by 5

EDDIE MAROTTA

Cleveland, O., Featherweight

1947

Sept. 17—Vic Jade, Cleveland ..... W 6
Oct. 6—Pat Murphy, Chicago ..... W 6
Nov. 5—Keith Nuthall, Brigham, Utah ..... L 8
Nov. 24—Ray Mila, Ocean Park ..... W 4
Dec. 3—Keith Nuttall, Brigham City ..... D 8
Dec. 22—Pat Iacobucci, Chicago ..... W 8

1948

Jan. 23—Pat Iacobucci, Chicago ..... W 8
Jan. 29—Harry La Sane, Minneapolis ..... W 6
Feb. 20—Gene Spencer, Chicago ..... W 8
Feb. 26—Mel Hammond, Minneapolis ..... D 8
June 17—Frankie Rivera, Minneapolis ..... W 6
July 6—Pat O'Leary, Chicago ..... W 6
July 13—Joe Salcone, Chicago ..... W 6
Aug. 26—Harry La Sane, N. Y. C. ..... L 6
Sept. 2—Jimmy Hegeman, N. Y. C. ..... W 6
Sept. 7—Ron Cannon, Chicago ..... W 6
Sept. 29—Corky Gonzales, Denver ..... W 8
Oct. 11—Johnny Wolgast, Philadelphia ..... W 6
Oct. 29—Corky Gonzales, Denver ..... L 8
Nov. 17—Harry LaSane, Cleveland ..... L 10
Nov. 29—Vic Eisen, Rochester ..... W 8
Dec. 6—George Parker, Chicago ..... W 8
Dec. 17—Freddie Maes, Denver ..... W 8

1949

Jan. 3—Gene Parker, Chicago ..... W 8
Jan. 13—Jesse Underwood, Minneapolis ..... W 6
Jan. 18—Charley Baxter, Moline, Ill. ..... W 8
Feb. 3—Jackie Graves, Minneapolis ..... KO by 4
Mar. 7—Pat Flowers, Chicago ..... W 8
Mar. 14—Billy Gillard, Philadelphia ..... KO 1
Mar. 28—Reuben Davis, Philadelphia ..... W 8
Apr. 18—Bernie Peters, Philadelphia ..... W 8
May 4—Pat Flowers, Chicago ..... W 8
May 16—Bernie Peters, Philadelphia ..... W 8
Sept. 1—Corky Gonzales, Denver ..... L 10
Nov. 18—Pat Iacobucci, Chicago ..... KO 1
Dec. 6—Lino Garcia, Cleveland ..... W 10

1950

Jan. 27—Jim Rooney, New York ..... KO by 4

AL "JERRY" MAROTTI

Twin Falls, Idaho, Welterweight

1948

Feb. 11—Johnny Maestes, San Francisco ..... W 4
Feb. 24—Manuel Montes, San Jose ..... W 6
Mar. 1—Louis Jordan, San Francisco ..... D 4
Apr. 6—Manuel Montes, San Jose ..... D 6
Apr. 13—Clarence Reed, Sacramento ..... KO by 2
Apr. 26—Tony Chavez, San Jose ..... L 8
May 3—Henry Anderson, Stockton ..... W 6
May 17—Earl Flynn, San Francisco ..... W 4
June 29—Lou Jordan, San Jose ..... D 4
Aug. 22—Buddy Washington, Twin Falls ..... W 10
Oct. 30—Danny DeMilo, Salt Lake City ..... KO 4
Nov. 10—Larry Meyers, Salt Lake City ..... W 6
Nov. 29—Benny Sadler, Salt Lake City ..... W 8

Dec. 1—Pat Suaza, Twin Falls, Idaho KO 1
Dec. 15—Bobby Foster, Ogden D 10

1949

Mar. 14—Alec Kinsfather, Twin Falls, I. KO 4
Mar. 18—Mickey Gimmel, Roseburg, Ore. D 10
May 30—Wilf Desjardins, Calgary W 10
June 30—Al 'Pinkie' Cowan, Calgary KO 5
Aug. 22—Kid Blair, Salt Lake City KO 5
Sept. 14—Irish Jimmy Nolan, Calgary D 10
Sept. 27—Ernie Hunick, Salt Lake City W 10

1950

Jan. —Benny Geary, Edmonton W 10
Jan. 30—Hal Robbins, Edmonton KO 3
Feb. 17—Bill Eddy, Vancouver W 10
Mar. 6—Bill Eddy, Vancouver W 10
Apr. 6—Phil Palmer, Edmonton W 10
June 16—Tello Cruz, Edmonton W 10
July 5—Phil Palmer, Edmonton W 10
July 20—George Dunn, Vancouver KO by 3
Aug. 31—Larry Griffin, Brooklyn KO 3
Sept. 7—Rocky Drago, Brooklyn W 6
Sept. 28—Claude Hammond, Brooklyn W 8

MICKEY MARS

Cleveland, O., Bantamweight

1950

Oct. 2—Tommy Tibbs, Cleveland W 4
Oct. 24—Tommy Tibbs, Cleveland KO 3
Nov. 14—Joe Brown, Cleveland KO 2
Dec. 4—Tommy Salem, Cleveland L 4
Dec. 12—Bucky Gardner, Akron KO 4

DAVE MARSH

Akron, Ohio, Lightweight

1946

Jan. 9—Midge Mangine, Akron KO 2
Feb. 19—Bobby Root, Akron W 6
Feb. 27—Steve Tax, Akron KO 2
Mar. 6—Bobby Root, Akron W 5
Apr. 3—Chuck Lloyd, Akron KO 4
Apr. 17—Stan Cieslek, Akron KO 2
May 1—Art Jackson, Akron KO 2
May 15—Bobby Reeves, Akron KO 2
May 22—Johnny Chatmon, Akron KO 2
May 29—Billy Miller, Coshocton W 8
June 15—Tommy Greb, Akron KO 1
July 3—Bobby Timpson, Youngstown W 6
July 18—Billy Miller, Akron W 8
July 25—Leroy Jackson, Akron L 8
Aug. 29—Leo Garrett, Akron W 6
Sept. 6—Chet Martin, Akron KO 6
Oct. 3—Harry Hart, Akron W 8
Oct. 30—Harry Hart, Akron L 10
Nov. 22—Sam Burch, Akron L 10

1947

Jan. 16—Sammy Birch, Akron W 8
Jan. 29—John Vacey, Akron W 8
Feb. 21—Johnny Jackson, Akron W 8
Mar. 12—Leo Garrett, Akron W 10
Apr. 9—Chester Hodges, Akron KO by 6
May 14—Jim Haines, Akron KO 1
May 28—Billy McGovern, Akron KO 1
July 10—Sam Schipani, Akron L 10
Sept. 1—Rudy Zadell, Barberton, Ohio W 10
Nov. 11—Lester Felton, Detroit L 6
Nov. 21—Del Flanagan, Minn. L 6

1948

Jan. 20—Sammy Mastrean, Akron W 6
Feb. 5—Al Gaultiere, Pittsburgh W 8
Mar. 11—Jesse Underwood, Pittsburgh W 8
Apr. 1—Juste Fontaine, Pittsburgh L 10
Apr. 22—Jay Watkins, Flint L 6
May 4—Jim Robinson, Michigan City W 7
June 7—Al Jordan, Milwaukee KO by 1
June 9—Al Gaulteri, Pittsburgh KO by 4
July 30—Jim Robinson, Louisville KO by 4
Nov. 10—Moe Harvey, Akron W 4
Dec. 1—Eddie Brant, Akron KO 3

1949

Jan. 17—Gerald LaBroi, Chicago KO 1
Jan. 24—Gerald LaBroi, Chicago D 6
Feb. 18—Willie Russell, Dayton W 10
Feb. 28—Joe Discepoli, Cincinnati D 10
Apr. 1—Sammy Mastrean, Johnstown W 10
Apr. 13—Willie Russell, Akron L 10
July 18—Lou Joyce, Chicago W 8
Sept. 22—Ronnie Harper, Toledo W 10
Oct. 21—Ray Brown, Detroit W 6
Oct. 25—Orlando Zulueta, Cleveland L 8
Nov. 21—Danny Womber, Chicago D 8
Dec. 26—Albert Adams, Chicago W 8

1950

Jan. 25—Doug Medley, Akron W 10
Feb. 8—Gene Parker, Akron W 10
Feb. 22—Joe Brown, Chicago L 4
Mar. 21—Sammy Mastrean, Youngstown W 8
Mar. 24—Gene Parker, Indianapolis L 10
Mar. 30—Sammy Mastrean, Pittsburgh L 8
May 15—Juste Fontaine, Pittsburgh W 8
June 5—Wray Carter, Chicago KO by 5
Dec. 12—Ike Williams, Akron KO by 9

EDDIE MARSH

Johnstown, Pa., Featherweight

1950

Jan. 5—Louis Calloway, Pittsburgh L 4
Feb. 2—Louis Calloway, Pittsburgh D 4
Mar. 2—Jimmy Catenese, Pittsburgh KO 4
Apr. 19—Bucky Gardner, Akron W 5
July 25—Jimmy O'Connell, Pittsburgh W 4
Aug. 3—Jimmy O'Connell, Pittsburgh KO 1

EDDIE MARSHALL

Washington, D. C., Middleweight

Born, February 3, 1930. Height 5 ft. 10 in.

Jan. 30—Rudolph Simms, Baltimore KO 2
Feb. 20—Curtiss Cotton, Baltimore KO 2
Mar. 20—Rufus Berry, Baltimore L 4
Apr. 14—Angelo Marini, Washington KO 3
Oct. 2—Scott Richardson, Washington KO 1
Oct. 23—Garland Edwards, Wash. KO 2
Nov. 6—Johnny Pratt, Washington D 5
Nov. 20—Johnny Pratt, Wash. KO by 6

LLOYD MARSHALL

Born, Cleveland, Ohio, September, 1915. Nationality, American Negro. Light Heavyweight. Height, 5 ft. 10 in.

1937

Jan. 29—Pietro Georgi, Sacramento, Cal. W 6
July 10—Pietro Georgi, San Francisco KO 2
Aug. 27—Joe Smallwood, San Francisco KO 7
Oct. 27—Al La Boa, Oakland, Cal. KO 8
Nov. 12—Swede Berglund, Sacramento D 10
Dec. 17—Johnny Romero, San Francisco L 10

1938

Mar. 4—Angelo Puglisi, San Francisco KO 4
June 16—Charlie "Killer" Coates, San Francisco W 10
July 21—Johnny Romero, Sacramento W 10
Sept. 1—Ken Overlin, San Francisco W 10
Nov. 18—Ben Valentine, N. Y. C. W 6
Dec. 14—Johnny Erjavec, Sacramento KO 5

1939

Feb. 22—Ceferino Garcia, San Francisco L 10
Mar. 17—Ceferino Garcia, San Fran. KO by 5
May 17—Babe Risko, San Francisco KO 5
June 8—Jack Hibbard, Reno, Nev. KO 3
June 23—Harold Dettman, Sacramento KO 8
Sept. 29—Teddy Yarosz, San Francisco W 10
Dec. 6—Lou Brouillard, Oakland, Cal. W 10

1940

Mar. 29—Red Lewis, Boston, Mass. KO 3
May 3—George Gano, Pittsburgh, Pa. KO 2
May 21—Tony Cisco, Pittsburgh, Pa. D 10
June 13—Tony Cisco, Pittsburgh, Pa. W 12
Oct. 21—Teddy Yarosz, Pittsburgh, Pa. L 10

1941

Feb. 7—Shorty Hogue, Sacramento, Cal. L 10
Apr. 3—Jimmy Casino, Sacramento KO 8
Apr. 28—Ralph De John, San Francisco KO 6
June 9—Shorty Hogue, Sacramento W 10
Dec. 11—Billy Pryor, Sacramento KO 4

1942

Feb. 27—Eddie Peirce, Sacramento W 10
Mar. 27—Bandit Romero, San Diego W 10
May 1—Newsboy Millich, Sacramento KO 7
June 19—Newsboy Millich, Sacramento KO 3
July 6—Al Gilbert, Sacramento KO 5
Sept. 28—Eddie Booker, San Francisco L 10
Oct. 15—Harvey Massey, Sacramento KO 10
Dec. 13—Charley Burley, Los Angeles W 10

1943

Jan. 12—Harvey Massey, Stockton, Cal. W 10
Feb. 12—Costello Cruz, Hollywood KO 2
Mar. 12—Harvey Massey, Stockton KO 8
Mar. 31—Ezzard Charles, Cleveland KO 8
Apr. 22—Anton Christoforidis, Cleve. W 10
June 8—Jimmy Bivins, Cleveland W 13

July 21—Curtis Sheppard, Cleveland ---W 10
Aug. 20—Wild Bill McDowell, Akron--KO 6
Sept. 3—Holman Williams, New Orleans-L 10
Nov. 8—Jack Chase, San Fran. ---------D 15
Dec. 3—Bobby Berger, Sacramento --KO 4
Dec. 13—Jack Chase, San Francisco ----L 15

1944

Jan. 18—Nate Bolden, Cleveland--------W 10
Feb. 16—Bob Garner, Milwaukee ------KO 1
Mar. 6—Joe Carter, Baltimore----------W 10
Apr. 21—Jake LaMotta, Cleveland-------W 10
May 19—Joe Reddick, Milwaukee-------W 10
May 26—Joe Kahut, Portland, Ore. -----W 10
June 7—Holman Williams, Oakland----W 10
July 11—Holman Williams, Wash., D. C. -L 10
July 27—Joey Maxim, Cleveland --------W 10
Sept. 30—Jack Chase, Hollywood--------W 10
Oct. 18—Joe Carter, Cleveland----------W 10

1945

Mar. 19—Teddy Randolph, Baltimore----W 10
Apr. 16—Willie Barrow, Buffalo---------W 8
May 21—Archie Moore, Baltimore------L 10
June 26—Archie Moore, Cleveland--KO by 10
Sept. 24—Hilton Fitzpatrick, S. Fran.---KO 5
Nov. 12—Nate Bolden, San Francisco---W 12
Dec. 17—Bobby Zander, San Francisco-KO 5

1946

Mar. 20—Billy Smith, Oakland------KO by 9
July 29—Ezzard Charles, Cincinnati-KO by 6
Dec. 17—George Henry, Sacramento-----W 10

1947

June 3—Freddie Mills, London --------KO 5
Sept. 29—Ezzard Charles, Cinci. ----KO by 2

1948

May 18—George Millich, Sacramento----W 10
June 15—Ernie Rios, Sacramento ------KO 3

1949

Feb. 8—Roy Taylor, Sacramento-------L 10
July —Grant Butcher ----------L 10
Aug. 5—Bob Dunlap, San Francisco----W 10
Sept. 20—John L. Sullivan, Portland---KO 6
Oct. 24—Watson Jones, Tucson--------KO 3
Nov. 8—Bob Murphy, Los Angeles--KO by 4

1950

Feb. 16—Frankie Daniels, Sacramento-KO 8
Feb. 28—Hardrock Gordon, San Jose---KO 6
May 14—Connie Rux, Berlin --------KO by 2
July 2—Dieter Hucks, Berlin ---------KO 7
Sept. 6—Willie Hoepner, Hamburg -----L 8
Oct. 8—Herbert Sachs, Berlin ---------W 8
Oct. 15—Hans Strelecki, Dortmund-----D 8
Nov. 14—Don Cockell, London-------L Dis. 7
Dec. 4—Tommy Farr, Carmarthen-----W 10

MARTY MARSHALL

Detroit, Mich., Heavyweight

1950

Sept. 6—Cal Vernon, Milwaukee ------KO 3
Sept. 18—Bill Roberts, Chicago ---------W 6
Sept. 26—Richard Hagen, Chicago -------D 6

EDDIE MARTIN

Philadelphia, Pa., Featherweight

1949

Apr. 21—Babe Kelly, Philadelphia-----KO 1
June 13—Jimmy Parlin, Philadelphia----W 6
Aug. 1—Art Llanos, Philadelphia-------W 6
Aug. 29—Honey Elliott, Philadelphia----W 6
Oct. 20—Brown Lee, Philadelphia-------L 6

1950

Jan. 19—Jimmy Green, Philadelphia ----L 4
Apr. 26—Leo LeBrun, New York --------L 8

JACK MARTIN

Indianapolis, Ind., Featherweight

1949

Jan. 24—Boll Halliday, Cincinnati--KO by 1

1950

Jan. 16—Joe Hennigsen, St. Louis------L 4
Feb. 21—Tony LaSassa, Chicago ---KO by 1
Feb. 27—Richard Lumpkins, St. Louis
KO by 1
Mar. 13—Dick Dalton, Chicago -----KO by 3
June 20—Tony Spano, Winnipeg ----KO by 2

JIM MARTIN

Detroit, Mich., Welterweight

1950

Apr. 27—Louis Crumes, St. Paul---------L 6
May 1—Sonny Harris, Chicago ---------L 4
May 23—Billy Creech, Benton Harbor---L 4
June 14—Tony Gunia, Milwaukee---KO by 4
July 10—Fred Bartuch, Chicago ---------L 4

PAUL MARTIN

Lewiston, Maine, Featherweight

1949

May 2—Joe Cam, Boston----------L 4
Sept. 22—Buddy Lessard, Portland-------L 4
Oct. 6—Paul Herrick, Portland--------W 8
Nov. 14—Mickey Dillon, Lewiston ------W 4

1950

Apr. 25—Larry Griffin, Lewiston --------L 6

REGGIE MARTINA

West Virginia Featherweight

1948

Apr. 20—Dick Lewis, Huntington--------L 6
Oct. 18—Sterling Wiley, Huntington-----W 6
Nov. 15—Jim Ellars, Huntington---------D 6
Dec. 6—Lulu Williams, Austin ---------L 6

1949

Jan. 28—Jimmy Ellars, Charlestown--KO 4
Feb. 7—Don Beagle, Huntington---------D 6
Feb. 28—Don Beagle, Huntington------KO 5
Mar. 21—Don Keeling, Huntington------W 8
June 27—Jim Robinson, Huntington-KO by 6
July 25—Bill Gilliam, Pittsburgh-------W 5
Oct. 13—Joey Belfiore, Philadelphia----D 6
Oct. 27—Joey Belfiore, Philadelphia----D 6
Nov. 17—Johnny Ford, Philadelphia------L 6

1950

Jan. 26—Jack Floyd, Philadelphia ------L 6
Apr. 6—Lettie Petteway, Millville, N. J.-L 6
July 17—Bernie Peters, Philadelphia ----D 6
Aug. 16—Teddy Davis, Norwalk ---------L 8

ANGEL MARTINEZ

Newark, N. J., Light Heavyweight

1948

Mar. 15—Mike Dulash, Newark---------KO 4
Mar. 23—Jim Dockery, Trenton--------KO 3
Apr. 12—Frank Gilly, Newark----------W 4
June 29—Mike Carney, N. Y. C.----------L 4
July 20—Mel Kirsch, Brooklyn-----KO by 2
Aug. 17—Henry Harris, Lodi, N. J.--------W 6
Aug. 25—Dan Ballantino, N. Y. C.---------L 4
Sept. 21—Phil Berman, Jersey City------L 4
Oct. 19—Harry Haft, Bergen------------L 6
Nov. 16—Dom Perro, Brooklyn----------L 6
Nov. 23—Gene Darconte, Brooklyn KO by 2

1949

May 17—Pierce Patton, Newark---------L 4
June 6—Nat Blum, Newark--------KO by 5
July 29—Tony Cassas, Long Beach-KO by 5
Oct. 19—Ernie Toretto, New York-----KO 2
Oct. 29—Nick Bufalino, Brooklyn-------L 4
Nov. 28—Charley Babcock, Newark -----W 6
Dec. 3—Ronny Hopp, Brooklyn --------L 4

1950

Aug. 25—Wayne Eckhardt, Long Beach--L 4
Sept. 4—Wayne Eckhardt, Brooklyn ----W 4
Sept. 23—Bob Finstra, Brooklyn --------W 4
Oct. 6—Gilbert Benezan, New York----L 4
Nov. 22—Bernard Hoffman, New York---W 4

CHOFORO MARTINEZ

Mexican Welterweight

1947

Oct. 21—Jim Muse, Houston----------W 6
Nov. 18—Henry Majcher, Houston--------W 6
Dec. 2—Bobby Dykes, Houston----------D 6
Dec. 10—Jack Patton, Galveston--------KO 3
Dec. 22—Cosby Linson, New Orleans----L 10

1948

Jan. 6—Billy Shelton, Houston----------L 10
Feb. 2—Pat Donahue, New Orleans-----L 10
Mar. 3—Cosby Linson, New Orleans-----L 8
Mar. 8—Larry Ray, New Orleans-------W 8
Mar. 17—Vic Grupico, Galveston---------L 10
Apr. 28—Chico Pacheco, Miami----------W 10
May 6—Boby Dykes, San Antonio------D 10

July 26—Jesse Mull, New Orleans.....W 6
Sept. 20—Buster Price, New Orleans.....W 8
Oct. 4—Bert Linam, Austin.....L 15
Oct. 18—Keith Hamilton, New Orleans.L 10
Nov. 29—Bobby Dykes, Miami.....KO by 8
Dec. 6—Dave Meredith, Miami.....W 10
Dec. 13—Hal Meredith, Miami.....KO 9

1949

Mar. 4—Jack Boderone, New York.....D 6
Mar. 12—Paddy Young, Brooklyn.....L 8
Mar. 30—Ron Delaney, Akron.....L 10
Apr. 25—Johnny Kaufman, New York.....L 8
May 4—Solly Levitt, New York.....L 8
May 23—Hy Melzer, Rochester.....L 8
July 5—Iggy Vaccari, New Bedford.KO by 8
Aug. 5—Tony Pellone, New York...KO by 8
Oct. 17—Buddy Garcia, Galveston.....L 10
Nov. 21—Buddy Garcia, Sam Antonio.....L 10
Dec. 13—Roy Saylors, Houston .....W 10

1950

Apr. 11—Joey Barnum, Houston.....KO by 9

DAVE MARTINEZ

Los Angeles, Calif., Welterweight

1948

Sept. 14—Butch Maxwell, Los Angeles...L 4
Sept. 24—Larry Duran, Hollywood.....KO 2
Oct. 12—Duke Chronister, Los Angeles.W 4
Oct. 15—Mike Banda, Hollywood.....KO 2
Oct. 26—Xavier Patton, Los Angeles...KO 3
Nov. 5—Butch Maxwell, Hollywood.....D 4
Nov. 16—Bob Torrance, Los Angeles...KO 4
Dec. 3—Vernon Jordan, Hollywood.....L 4

1949

Jan. 21—Steve Takas, Hollywood.....KO 1
Feb. 15—Hal Valasquez, Los Angeles.....W 4
Apr. 18—Clifton Lester, Ocean Park..KO 3
June 7—Clifton Lester, Los Angeles.....L 4
July 8—Cliff Barnett, Hollywood.....KO 4
July 29—Bob Torrance, Hollywood.....D 4
Aug. 5—Harry Black, Hollywood.....KO 3
Aug. 19—Jimmy Stewart, Hollywood.....L 4
Sept. 9—Jimmy Hollywood, Hollywood.W 4
Sept. 14—Jimmy Stewart, Hollywood.....W 4
Dec. 5—Al Williams, Ocean Park .....W 4
Dec. 9—Ray Jones, Hollywood.....KO by 4

1950

Jan. 27—Bill Trillo, Hollywood .....KO 2
Feb. 17—Ray Perez, Hollywood .....L 4
Mar. 10—Ray Perez, Hollywood .....W 4
Mar. 24—Billy Zaduck, Hollywood .....W 6
June 26—Cliff Lester, Los Angeles.....L 4

ERNEST (RED) MARTINEZ

Denver, Colo., Bantamweight

1948

Aug. 13—Lou Maldanato, Denver.....KO 2
Aug. 27—Hollywood Martin, Denver...KO 1
Sept. 29—Nick Harris, Denver.....W 4
Dec. 10—Tommy Yamaoka, Denver.....W 4

1949

Feb. 11—Hector Rios, Denver.....KO 3
Apr. 28—Joe Gomez, Denver.....KO 2
May 12—Jimmy Dunn, Denver.....W 4
June 17—Trinidad Perez, Denver.....W 4
July 8—Val Alvarado, Denver.....KO 3
July 21—Roy Scott, Denver.....KO 1
Aug. 5—Roto Soto, Denver.....KO 4
Nov. 9—Jesse Mongia, Denver .....L 6

1950

June 3—Jesse Mongia, Denver .....W 6

HECTOR MARTINEZ (MARQUEZ)

El Paso, Tex. Mexican Featherweight

1946

Feb. 28—Alfonzo Lopez, El Paso.....KO 2
Sept. —Gildo ..... El Paso.....KO 1
Nov. 21—Earl Rays, El Paso.....KO 3

1947

Feb. 28—Rodolfo Villanueva, El Paso....W 10
Apr. 21—Baby Tampico, El Paso.....KO 4
May 2—Tony Olivera, El Paso.....L 10
June 13—Rodolfo Villanueva, El Paso....L 12

1948

June 22—Jesus Fonseca, El Paso.....L 10
Oct. 13—Buddy Baggett, El Paso.....W 15

1949

Feb. 3—Val Valentine, El Paso.....W 8
Mar. 18—Buddy Baggett, Dallas.....W 10
June 20—Buddy Baggett, Corpus Christi.W 15

1950

Feb. 7—Sammy Soza, Albuquerque ...KO 5
Feb. 23—Buddy Baggett, Albuquerque..W 10
Mar. 7—Corky Gonzales, Albuquerque...L 10
Mar. 16—Tommy Umeda, Tacoma .....D 6

HENRY MARTINEZ

Des Moines, Iowa, Featherweight

1950

Oct. 22—Henry Le Blanc, Ottumwa....KO 3
Nov. 1—Bobby Carew, Des Moines .....L 6
Nov. 15—Jesse Watson, Omaha .....W 4

MIKE MARTINEZ

San Jose, Calif., Lightweight

1948

Oct. 4—Frankie Romero, San Francisco L 4
Oct. 25—Bobby Cruz, San Francisco.....L 4
Nov. 1—Bobby Cruz, San Francisco.....L 4
Nov. 22—Felix Coleman, San Francisco..W 4

1949

Jan. 24—Mannie Perez, San Francisco..W 4
Jan. 31—Mannie Perez, San Francisco..W 4
Feb. 15—Mannie Perez, San Jose.....W 4
Feb. 22—Hal Herrera, San Jose.....W 4
Feb. 25—Young Carlos, San Francisco.W 4
Feb. 28—Baby Santiago, San Francisco.W 4
Mar. 10—Willie Clemments, Fresno.....W 6
Mar. 28—Baby Santiago, San Francisco.W 4
Mar. 31—Baby Santiago, Fresno.....W 6
Apr. 20—Baby Santiago, Stockton.....W 6
Apr. 26—Felix Coleman, San Jose.....KO 4
June 10—George Goree, San Francisco..W 4
June 16—George Goree, San Jose.....D 4
June 20—George Goree, San Francisco..D 4
June 27—Joe Gilmer, San Francisco....D 6
July 5—Eddie Chavez, San Jose .....L 10
July 22—Baby Picazo, San Francisco...L 6
Sept. 12—Joe Gilmer, San Francisco....D 4
Nov. 29—Billy Beals, San Jose .....KO by 1

1950

Feb. 21—Rocky Haro, San Jose.....KO 4
Apr. 18—Oscar Price, San Jose.....L 6
July 20—Chuck Thompson, San Jose....W 6
Aug. 28—Jimmy Smith, San Francisco...W 6
Nov. 13—Felix Coleman, San Francisco..W 6

PANCHITO (PINKY) MARTINEZ

Los Angeles, Calif., Lightweight

1950

Oct. 27—Tommy Manawis, Hollywood...L 4
Nov. 10—Jose Arguelles, Hollywood.KO by 4
Nov. 24—Jose Arguelles, Hollywood.....W 4
Dec. 1—Jose Arguelles, Hollywood....KO 3
Dec. 8—Dino Burns, Hollywood .....L 4
Dec. 12—Aaron Junior, Los Angeles.....L 4
Dec. 15—Chuck Edwards, Hollywood....W 4

PAUL MARTINEZ

Omaha, Nebraska, Featherweight

Born, Sept. 15, 1922, Council Bluffs, Iowa. Nationality, American Mexican. Height, 5 ft. 1 in. (As an amateur he won the 1941-1942 Mid-West A.A.U. Golden Gloves flyweight championship and the 1944 bantamweight title.

1944

June 9—Leroy Jackson, Minn.....KO by 2
Oct. 14—Calvin Leigh, Omaha.....D 4
Oct. 27—Calvin Leigh, Omaha.....L 4
Nov. 10—Phil Sanchez, Omaha.....L 4

1945

Feb. 16—Calvin Leigh, Omaha.....L 4
June 17—Frankie Rivera, Kan. City KO by 4
July 17—Howard Jackson, Kan. City KO by 4

1946

Jan. 7—Oliver Johnson, Omaha...KO by 3
Jan. 17—Hank Ulrich, Minneapolis.....L 4
Jan. 21—Andre Pera, Omaha.....D 4
Feb. 4—Danny O'Connor, Omaha.....KO 2
Mar. 13—Howard Jackson, Kansas City KO by 2
Apr. 29—Mickey Quack, Omaha.....L 4
May 27—Emil DeFrance, Omaha.....L 4
June 10—Hollywood Martin, Omaha....KO 3

July 1—Johnny Schnautz, Sioux City..W 6
July 31—Al Gomez, Omaha.....W 4
Aug. 12—Jesse Salzar, Omaha.....W 4
Sept. 25—Tony Olivera, Spokane....KO by 5
Oct. 14—Johnnie Martinez, Omaha.....W 4
Nov. 11—Chief Jackson, Omaha.....L 4

1947

Feb. 3—Nick Sanders, Omaha .....KO by 3
Mar. 31—Bob Brannan, Omaha .....KO 2
Apr. 14—Tuffy Fairfield, Omaha .....KO 1
Apr. 29—Spider Webb, Omaha .....W 4
May 1—Bob Carew, Des Moines .....L 4
May 12—Harold Wilson, Omaha .....W 4
June 13—Mel Hamond, Minneapolis.....L 4
Sept. 22—Corky Gonzales, Omaha..KO by 4

1948

Mar. 24—Chief Jackson, Topeka.....L 4
Apr. 14—Marvin Smith, Kansas City KO by 3
May 3—Alvin DeJaynes, Omaha.....KO 1
June 3—Joe Romano, Oxford, Neb. KO by 4

1949

Apr. 4—Stanley Novak, Co. Bluffs, Ia..D 6
Apr. 7—Tony Sala, Atlantic, Ia. .....KO 3
Apr. 18—Red Conn, Atlantic, Ia. .....KO 2
Dec. 21—Bob Battles, Council Bluffs....W 4

1950

Feb. 8—Tony La Cassa, Ottumwa..KO by 3
Feb. 28—Frank Dobales, San Jose...KO by 4
Mar. 11—Felix Coleman, Eureka.....D 4
Apr. 28—Eddie Gomez, Council Bluffs...W 4
June 13—Ernest Red Martinez, Denver .....KO by 2
July —Ronnie Snibbing, Ottumwa.....L 6
July 28—Russell Tague, Ottumwa...KO by 3
Aug. 7—Tony Spano, Chicago .....KO by 5

PETE MARTINEZ

San Francisco, Calif., Featherweight

1949

Aug. 23—Young Carlos, San Jose.....W 4
Aug. 30—Young Carlos, San Jose.....W 4
Sept. 20—Dave Reynoso, San Jose.....W 4

1950

Feb. 21—Reuben Gomez, Sacramento ...W 4
Mar. 6—Young Carlos, San Francisco..KO 3
June 14—Frankie Sequeria, Oakland ....W 6
June 26—Felix Coleman, San Francisco..W 10
Aug. 28—Felix Coleman, San Francisco..W 6
Oct. 23—Felix Coleman, San Francisco..L 6

PETER (TOTE) MARTINEZ

San Francisco, Calif., Featherweight

1947

Sept. 15—Johnny Williams, San Fran...KO 1
Sept. 17—John Howark, Oakland .....KO 2
Sept. 22—Frankie Smith, San Fran.....KO 4
Sept. 29—Billy Christian, San Fran.....KO 4
Oct. 20—Art Soto, San Francisco.....W 8
Nov. 5—Tony Chavez, Fresno .....W 10
Dec. 8—Nate Huskey, San Francisco...W 6

1948

Jan. 19—Len Thomas, San Francisco ...W 10
Feb. 21—Boykin Bourgeois, Stockton....W 10
Feb. 28—Felix Bueno, San Jose.....D 10
May 3—Bobby Burgess, Stockton.....W 10
June 1—Tony Chavez, San Jose.....W 10
July 28—Bobby Burgess, Oakland.....D 10
Aug. 11—Bobby Burgess, Oakland.....D 10
Nov. 23—Fabela Chavez, Los Angeles..KO 5
Dec. 10—Alfredo Escobar, Hollywood...W 10

1949

Mar. 22—Raul Campos, Los Angeles.....W 10
Mar. 29—Billy Cornwall, San Jose.....KO 9
Apr. 20—Chu Chu Llanes, Stockton.....W 10
May 6—Lem Thomas, San Francisco....W 10
June 13—Jesse Flores, San Francisco.....D 10
July 8—Jesse Flores, San Francisco.....D 10
Sept. 6—Beau Jack, Los Angeles.....L 10
Sept. 27—Arturo Barron, San Jose.....KO 4
Oct. 21—Elmer Beltz, Hollywood.....L 10
Nov. 29—Hank Herring, San Jose.....W 10

1950

Feb. 27—Baby Ortiz, San Francisco .....L 10
Mar. 6—Jesse Flores, Stockton .....L 12
Apr. 18—Rudy Cruz, San Jose.....L 12
June 23—Joey Ortega, Eureka .....W 10
Oct. 10—Don Rogers, Portland .....D 10
Sept. 22—Mongo Luciano, San Francisco..W 8
Oct. 24—Baby Ortiz, Stockton.....D 10
Nov. 17—Chico Rosa, Stockton .....L 10
Dec. 2—Chico Rosa, Eureka .....W 10
Dec. 19—Chico Rosa, San Jose.....W 10
Dec. 29—Enrique Bolanos, Hollywood....L 10

RUDY MARTINEZ

Los Angeles, Calif., Welterweight

1950

Aug. 15—Charley Sawyer, Los Angeles..L 4
Aug. 25—Buddy Burton, Hollywood ...KO 3
Sept. 9—Charley Green, Hollywood ....W 4
Sept. 22—Russ Gilliam, Hollywood .....W 4
Oct. 6—Russ Gilliam, Hollywood .....W 4
Nov. 6—Russ Gilliam, Ocean Park.....W 4
Nov. 10—Jimmy DeLeon, Hollywood...KO 2
Dec. 8—Cliff Lester, Hollywood .....L 6

VINNIE MARTINEZ

Paterson, N. J., Welterweight

1949

Mar. 30—Sonny Johnson, Jersey City..KO 2
May 2—Otis Edwards, Newark.....W 5
May 9—Herbie Brown, Newark.....KO 3
June 9—Jimmy Burgos, New York.....W 4
June 13—Ralph Giordano, Newark.....W 4
July 7—Frank Nevado New York.....W 4
Sept. 1—Frank Randolph, Brooklyn....KO 1
Sept. 15—Artie Diamond, Brooklyn.....W 4
Sept. 24—James Suber, Brooklyn.....W 4
Oct. 5—Sammy Larotta, New York....KO 4
Oct. 25—Frank Fisher, New York.....W 4
Nov. 11—Sammy LaRotta, New York....W 4

1950

Feb. 24—Lou Felice, New York.....KO 3
Feb. 28—Joe Mullins, New York.....L 6
Oct. 10—Jack Randolph, New York....KO 5

TONY MASCIARELLI

Born, 1928, New York. Middleweight

1946

Sept. 16—Robert Fehl, Newark.....L 4
Oct. 7—Rollie Norman, Holyoke.....KO 3
Oct. 21—Tony Menna, Newark.....KO 4
Nov. 4—Roland Norman, Holyoke.....KO 1
Dec. 2—Frank Ferreti, New York ....KO 1
Dec. 9—Murray Anka, New York .....W 4
Dec. 23—Harold Stroud, N. Y. C. .....W 4
Dec. 30—Teddy Wilson, N. Y. C. .....KO 1

1947

Jan. 6—Everett Chapman, Newark....KO 4
Jan. 13—Eddie Brown, N. Y. C. .....D 4
Jan. 31—Eddie Brown, N. Y. C. .....W 4
Feb. 10—Jimmy Jackson, N. Y. C. .....W 4
Feb. 24—Mel Griffin, N. Y. C.....W 4
Mar. 4—Al Line, N. Y. C. .....W 4
Mar. 7—Harold Stroud, N. Y. C. .....W 4
Mar. 18—Al Line, N. Y. C. .....L 4
Mar. 24—Al Line, N. Y. C. .....KO 2
Apr. 11—Jim Jackson, N. Y. C. .....W 4
Apr. 21—Bill Lauderman, N. Y. C. .....L 4
Apr. 25—Harold Stroud, N. Y. C. .....W 6
June 3—Wally Clark, N. Y. C. .....L 6
June 27—Roy Evans, N. Y. C. .....L 4
July 10—Jimmy Nickers, Brooklyn ....KO 1
July 23—Hal Anspach, Brooklyn .....L 6
Aug. 4—Edgar Greenwood, Brooklyn....W 6
Aug. 8—Mike Verrengio, N. Y. C. .....L 4
Aug. 12—Charley Brown, N. Y. C. .....W 4
Aug. 21—Eric Best, Brooklyn .....L 6
Sept. 2—Mike Verrengio, N. Y. C. .....KO 4
Oct. 18—Lew Perez, Brooklyn .....W 6
Oct. 24—Tommy Houston, N. Y. C. .....KO 2
Nov. 25—Gene Boland, N. Y. C.....L 8
Dec. 16—Charley Zack, Brooklyn.....L 8

1948

Jan. 28—Junius Woods, Binghamton.....W 8
Feb. 6—Lee Smith, Worcester.....KO 4
Feb. 9—Frankie Waite, Lewiston.....KO 3
Feb. 25—John Harris, Binghamton.....KO 4
Mar. 3—Carl Gush, Binghamton.....W 8
Mar. 30—Bob Flanagan, Syracuse.....W 8
Apr. 21—Sam Wilson, Binghamton.....KO 1
May 4—Pete Mead, Syracuse.....L 10
June 1—Pete Mead, Syracuse.....L 10
Aug. 30—Joe Rindone, Providence KO by 10
Oct. 13—Roland Streety, Binghamton KO 2
Oct. 27—Mel Hawkins, Binghamton...KO 6
Nov. 10—Ernie Butler, Binghamton ....W 10

1949

Jan. 7—George Chape, New York.....L 6
Jan. 26—Bobby Larkin, Binghamton...KO 3
Feb. 2—Joe Taylor Binghamton.....L 10
Mar. 17—Eddie Soares, Providence.....L 10
Mar. 28—Norman Horton, Prov.....KO by 4
Apr. 16—Harold Green, Brooklyn.....D 8
June 13—Kenny Harris, Sprgfld.....L dis. 9
Oct. 4—Jimmy Welch, Columbus.....L 10
Nov. 8—Toby Reid, Jacksonville.....KO 3
Nov. 15—Art Tatta, Jacksonville.....L 10
Nov. 29—Art Tatta, Jacksonville.....W 10
Dec. 6—Chico Pacheco, Jacksonville....W 10

1950

Jan. 24—Danny Ruggerio, Jacksonville..W 10
Feb. 27—Billy Brown, Jacksonville.....D 10
Mar. 4—John Black, Charleston.....W 10
Mar. 14—Billy Brown, Jacksonville.....L 10
Apr. 17—Bobby Dykes, New Orleans..KO by 8
Apr. 24—Joe Arthur, Chicago.....L 8
June 15—Walter Cartier, Brooklyn..KO by 2
July 10—Larry Shaw, Binghamton.....L 6
July 28—Harold Green, Long Beach....L 8
Aug. 8—Billy Brown, Jacksonville.....W 10
Aug. 15—Billy Kilgore, Jacksonville.....L 10
Aug. 23—Ernie Durando, Bayonne.....L 8
Oct. 2—Chico Pacheco, Miami.....L 10
Oct. 9—Billy Kilgore, Miami.....L 10
Dec. 12—Danny Nardico, Jacksonville....L 10

SAMMY MASTREAN

Pittsburgh, Pa., Welterweight

1946

Aug. 7—Leon Jones, Aliquippa.....W 4
Aug. 12—Russ Semplice, Pittsburgh.....L 4
Sept. 2—Joe Perrone, Aliquippa.....W 4
Sept. 19—Jimmy Bizer, Johnstown....KO 1
Nov. 12—Al Ingram, Fairmont.....W 6
Nov. 14—Dell Haught, Pittsburgh.....KO 1
Dec. 12—Harry Schneider, Pittsburgh...L 6
Dec. 19—Don Lawson, Pittsburgh.....KO 1

1947

Jan. 14—Kid Williams, Warren, O.....KO 2
Feb. 3—Tony Sciolino, Rochester....KO 5
Mar. 5—Nate Huskey, Akron.....L 5
Mar. 10—Curtis Clark, Huntington.....W 6
Mar. 12—Jackie Watkins, McKeesport...W 6
Mar. 20—Jackie Watkins, Pittsburgh....W 6
Apr. 29—Chuck Lloyd, Akron.....W 5
May 1—Buck Collins, Pittsburgh.....KO 2
May 15—Don Harris, Pittsburgh.....KO 4
May 20—Bobby Timpson, Youngstown...L 6
June 27—Bobby Timpson, Erie, Pa.....W 8
July 10—Leroy Koeth, Akron.....L 5
Aug. 8—Jesse Underwood, Huntington..L 8
Sept. 23—Al Shelby, Grand Rapids.....W 6
Sept. 24—Rudy Zadell, Cleveland.....W 6
Oct. 1—Partee Burk, Cleveland.....KO 1
Oct. 16—Freddy Bernhardt, Pittsburgh..KO 1
Oct. 24—Joe Henderson, Detroit.....L 6
Oct. 30—Arbie Bowie, Pittsburgh.....W 6
Nov. 20—Arbie Bowie, Pittsburgh.....W 8
Dec. 15—Cappy Benton, Chicago.....KO 8

1948

Jan. 15—Cappy Benton, Chicago.....KO 2
Jan. 20—Dave Marsh, Akron.....L 6
Apr. 15—Candy McDaniels, Pittsburgh..W 10
July 21—Juste Fontaine, Pittsburgh.....L 10
Sept. 8—Jackie Solomons, Struthers, O..W 8
Sept. 21—Bobby LaLonde, Rochester....W 8
Oct. 18—Al Baldisano, Rochester.....L 8
Nov. 4—Jim Hampton, Pittsburgh.....L 10

1949

Mar. 3—Mario Marino, Youngstown....W 10
Mar. 21—Gene Spencer, Toledo.....W 10
May 2—Tony Baldoni, Rochester...KO by 3
July 5—Harry Teaney, Pittsburgh.....D 8
Aug. 3—Juste Fontaine, Pittsburgh..KO by 2

1950

Jan. 26—Chief Gordon House, Houston..L 10
Feb. 9—Joe Sgro, Erie.....L 10
Feb. 23—Tommy Darrough, Detroit.....L 8
Mar. 14—Wilfredo Miro, Pittsburgh....KO 2
Mar. 21—Dave Marsh, Youngstown.....L 8
Mar. 30—Dave Marsh, Pittsburgh.....W 8
Apr. 6—Hank Risk, Lansing.....W 8
June 14—Don Alderson, Pittsburgh.....L 8
June 29—Don Alderson, Pittsburgh.....W 10
Aug. 1—Bobby Neal, Pittsburgh.....L 8
Aug. 14—Billy Graham, Brooklyn..KO by 7

FELIX MASTRO

Bronx, New York, Middleweight

1950

Apr. 20—Bill Godfrey, Brooklyn.....L 4
May 9—Harold Drucker, White Plains..W 4
May 30—Tommy Brown, White Plains...D 4
June 15—John Brown, Brooklyn....KO by 3
Oct. 12—Herbert Elly, New York.....W 6

FORREST R. (BABY FACE) MATHIS

Born April 24, 1927. Shreveport, La.

Welterweight

1944

Dec. 1—Sal Sanchez, San Diego.....KO 2
Dec. 22—Sal Sanchez, San Diego.....L 4

1945

Jan. 5—Sal Sanchez, San Diego.....W 4
Jan. 12—John Wayman, San Diego....KO 2
Apr. 27—Ken Moomen, San Diego.....KO 2
May 12—Rocky Hayman, San Diego..KO by 1
June 16—Charley Salas, San Diego.....D 4

1946

June 14—Frank Smith, San Diego.....KO 4
June 21—Irvin Steen, San Diego.....L 4
June 28—Shandu Hannafan, San Diego..W 4

1947

May 5—Gringo Amador, Tiajuana, Mex.....KO 4
May 12—Pedro Moreno, Tiajuana Mex. KO 4
June 3—Pete Rios, Tiajuana, Mex.....KO 2
June 9—Canguro Zavala, Tiajuana, Mex. D 6
June 13—Ruffin Brunner, San Diego....KO 3
July 25—Lawrence Brown, San Diego....W 4
Aug. 1—Lawrence Brown, San Diego....W 4
Aug. 15—Babe Huerta, San Diego.....D 4
Aug. 29—Jess Bojorquez, San Diego..KO 3
Sept. 8—Hal Moore, Ocean Park.....KO 3
Sept. 12—Henry Brown, San Diego.....L 4

1948

Jan. 23—Lee Walker, San Diego....KO by 3
Jan. 28—Jessie J. Jackson, Phoenix KO by 2
Feb. 27—Lee Walker, San Diego.....D 4
Nov. 28—Fidel Ortiz, San Diego.....KO 3
Dec. 2—Bob Torrance, San Diego.....KO 3
Dec. 9—Bill Derrain, San Diego.....KO 2
Dec. 13—Gringo Amador, Tiajuana, Mex.....KO 5
Dec. 16—Al Garcia, San Diego.....KO 3
Dec. 30—Tello Cruz, Hollywood.....KO 4

1949

Jan. 14—Lawrence Brown, Hollywood...D 4
Jan. 28—Pete Servin, Hollywood.....D 4
Feb. 18—Canquro Zavala, Hollywood....D 4
Mar. 4—Frankie Ray, San Diego.....W 6
Mar. 11—Baby Valdez, San Diego.....KO 3
Mar. 21—Saul Torres, Tiajuana, Mex....KO 4
Apr. 11—Ray Zavaleta, Tiajuana, Mex...L 10
Apr. 22—Ray Perez, San Diego.....L 6
May 6—Ray Perez, San Diego.....L 6
May 13—Lonnie Hudson San Diego.....D 6
Aug. 12—Ernie DeFrance, San Diego...KO 3
Sept. 9—Frankie Dominguez, San Diego..L 6
Sept. 30—Ray Jones, San Diego.....L 4
Oct. 7—Leonard George, San Diego.....L 6
Nov. 21—Al Cota, Tiajuana, Mex.....L 8
Dec. 2—Frank Dominguez, Hollywood...L 6

1950

Jan. 10—Tello Cruz, Los Angeles.....L 4
July 11—Billy Corona, San Jose.....KO by 6

EARL MATTHEWS

Philadelphia, Pa., Heavyweight

1949

June 20—Archie McBride, Philadelphia...L 6
Oct. 13—Ted Calaman, Philadelphia.....L 6
Oct. 31—Austin Johnson, Atlantic City...L 6

1950

Mar. 29—Vernon Williams, Syracuse KO by 2

HARRY KID MATTHEWS

Seattle, Wash., Light Heavyweight

Started career 1937. For complete record see 1944 Record Book, page 292.

1946

Aug. 30—Manuel Jones, Everett, Wash..KO 1

Oct. 1—George Evans, Seattle----------D 10
Nov. 26—Benny Droll, Seattle----------W 10

1947

Apr. 10—Bernie Reynolds, Bellinger, Wash. ----------KO 1
Aug. 15—Paul Blanks, Spokane ----------W 12
May 27—Milo Savage, Seattle ----------D 10
Oct. 21—Bobby Volk, Seattle ----------W 10

1948

Apr. 19—Remo Polideri, Salt Lake City-W 10
Apr. 30—Tom Fair, Boise ----------KO 1
June 8—Jackie Burke, Salt Lake City--W 10
Aug. 17—Bobby Ward, Seattle ----------W 10
Sept. 24—Bobby Seamon, Hollywood --KO 3
Oct. 30—Pedro Jiminez, Hollywood----KO 9
Nov. 19—Milo Savage, Hollywood ------W 10

1949

Feb. 25—Bobby Castro, Hollywood------KO 4
Mar. 18—Jackie Burke, Hollywood-----KO 4
Apr. 28—Henry Lee, Seattle----------KO 6
Sept. 15—George Sherman, Chicago------W 10
Nov. 16—Baby Joe Walcott, Omaha-----KO 6
Dec. 7—Billy Davis, Omaha----------KO 1

1950

Jan. 6—Tony Elizondo, Omaha ------KO 1
Feb. 13—Freddie Fiducia, Newark -----KO 7
Mar. 28—Jack Flood, Seattle ----------W 10
Apr. 14—Gene Pearce, Boise ----------KO 2
May 4—Watson Jones, Tacoma --------KO 3
May 16—Reuben Jones, Seattle --------KO 3
June 16—Phil Muscato, Seattle --------KO 1
July 12—Anton Raadik, Spokane--------W 10
Aug. 7—Jose Ochea, Boise ----------KO 5
Aug. 16—John Thomas, Spokane ------KO 1
Sept. 29—Sonny Andrews, Boise -------KO 2
Nov. 3—Anton Raadik, Portland------KO 8
Nov. 13—Frank Ronkovich, Salt Lake City ----------W 10
Nov. 15—Windmill Pearce, Omaha -----KO 2

TOMMY MATTHEWS

Detroit, Mich., Welterweight

1948

Feb. 20—Charlie Jones, Detroit --------KO 3
Mar. 12—Al Thompson, Detorit ---------W 4
Mar. 26—Frankie Clark, Detroit -------KO 2
Apr. 5—Leonard Howard, Detroit ------W 4
Apr. 23—Red Grant, Detroit ----------W 4
May 6—Fern La Chappelle, Rochester-KO 5
Oct. 4—Moe Harvey, Flint ----------W 6
Oct. 6—Hugh Sublett, Windsor---------W 4

1949

Mar. 25—Isaac Kequon, Grand Rapids--KO 2
Apr. 12—Paulie Davis Detroit----------W 4
May 2—Dave Larkin, Chicago----------W 4
Oct. 21—Joey Carkido, Detroit---------KO 5
Nov. 25—Tony DiPelino, Detroit -------KO 6

1950

Feb. 3—Charley Brown, Detroit -------W 5
June 2—Honey Johnson, Detroit --------W 6
Aug. 18—Floyd Felder, Detroit ---------L 6

FRANK MAULDIN

Grant City, Mo., Heavyweight

1949

Dec. 12—Johnny Vetcher, Brooklyn -----L 4
Dec. 28—Al Robinson, New York--------D 1

1950

Jan. 16—Clyde Williams, New Haven---W 6
Jan. 19—John Orgen, New York----KO by 1
Feb. 10—Ralph Regan, New Haven-KO by 5

GEORGE MAVERICK

Elizabeth, New Jersey, Heavyweight

1949

July 29—Johnny Thelan, Long Beach KO by 2
Nov. 17—John Orgen, New York---KO by 3

1950

June 5—Hank Saxen, Staten Island ----------KO by 3
July 17—Jimmy Gambino, Staten Island ----------KO by 1
July 28—Jimmy De Lange, Long Beach ----------KO by 2

TOMMY MAY

East Side New York Featherweight

1950

Mar. 9—Willie Davis, Brooklyn ---KO by 1
Mar. 30—Louis Carmona, Brooklyn ----KO 2
Apr. 8—Manuel Sanchez, Brooklyn ---KO 3
Apr. 22—Julio Garcia, Brooklyn --------W 4
Apr. 27—Max Osario, Brooklyn --------D 4
June 5—James Outlaw, Brooklyn -------W 4
July 10—Frank Freeze, Brooklyn -------L 4
July 17—Billy Proctor, Coney Island----W 4
July 24—Mike Monta, Brooklyn ---------W 4
Aug. 10—Charles McGarrity, New York--L 4
Aug. 21—Frank Freeze, Brooklyn -------L 4
Sept. 30—Ernie Koutnick, Brooklyn-KO by 6

AL MAYE

New York Welterweight

1950

Feb. 14—George Fezekas, White Plains-KO 3
Feb. 23—Joe Beauchemin, New York----W 4
June 19—Lou Volpe, Brooklyn ----------L 4
July 6—George Flores, Brooklyn -------L 4

BILLY MAYS

Boston, Mass., Lightweight

1946

Oct. 7—Doc Blanchard, Worcester-KO by 1
Oct. 21—Frankie Waters, Boston---KO by 1
Nov. 29—Til Le Blanc, Worc.---------KO by 3
Dec. 27—Ray Dulmaine, Worcester -----L 4

1947

Jan. 3—Ray Dulmaine, Worcester KO by 6
Jan. 24—Tom Collins, Boston ------KO by 2
Apr. 15—Mickey Maguire, Lowell --------L 6
Apr. 22—Harry Trott, Salem ----------W 6
Apr. 29—Joe Palaza, Salem ----------W 4
May 20—Bobby Welch, Salem ---------W 6
May 27—Joe Palaza, Salem ----------W 6
Aug. 11—Red Eagan, Providence --------L 4
Sept. 5—Blond Tiger, Worcester --------L 6

1948

Jan. 23—Johnny Cool, Worcester -------L 6
Feb. 20—Pat Kelly, Worcester------KO by 2
Mar. 19—Tommy Moore, Worcester-KO by 5
June 7—Sam Zelman, Ocean Park -------W 4
Nov. 19—Al Dixon, Worcester-------KO by 1

1949

Jan. 7—Bibber Gaughan, Worcester----L 4
Jan. 14—Mike Catalano, Worcester------L 4
Mar. 3—Earl Carroll, Boston----------L 4
Mar. 8—Frankie Fay, New Bedford-KO by 4
Mar. 31—Tony Trotter, Fall River--------W 4
Apr. 7—Bibber Gaughan, Fall River----L 6
May 25—Jimmy Lamprey, Worcester-----W 8
June 10—Jimmy West New Bedford-----W 4
Nov. 10—Jerry Drouin, Fall River --------D 6

1950

July 11—Rocky Sullivan, New Bedford ----------KO by 3

PETE MEAD

Grand Rapids, Mich., Middleweight

1946

Jan. 25—Joey Richards, Kalamazoo---KO 3
Feb. 8—Chubby Wright, Detroit--------W 5
Feb. 15—Ace Lytell, Detroit----------KO 3
Feb. 22—Paul Darby, Detroit----------W 6
Mar. 11—Ed O'Neil, Detroit----------L 6
Apr. 11—Curley Denton, Grand Rapids--W 8
May 24—Tommy Merrill, N. Y. C.--------W 6
June 12—Solly Zalter, N. Y. C.----------W 10
June 24—Vince LaSalva, N. Y. C.---------W 8
July 4—Jerry Fiorello, Brooklyn--------W 10
July 13—Beaudelio Valencia, Gd. Rpds.KO 3
Aug. 8—Herbie Kronowitz, Brooklyn---W 10
Sept. 4—Herbie Kronowitz, Brooklyn---L 10
Sept. 30—Sonny Horne, N. Y. C.----------W 10
Nov. 4—Tony Riccio, N. Y. C.----------W 10
Dec. 6—Fritzie Zivic, Grand Rapids-----W 10

1947

Jan. 11—Indian Gomez, Brooklyn ------W 8
Jan. 31—Harold Green, N. Y. C.----------L 10
Feb. 21—Sonny Horne, Detroit ---------L 10
Mar. 28—Sonny Horne, Detroit ---------W 10
Apr. 11—Ruben Shank, Detroit --------KO 10
May 20—Mel Hawkins, Brooklyn -------KO 3
May 31—Vinnie Rossano, Brooklyn -----W 8
June 4—Willie Edmunds, Grand Rapids KO 6

July 14—Lou Rousse, L. I. City ------KO 2
July 21—Cocoa Kid, Brooklyn ---------W 10
July 31—Clem Fitzpatrick, Bklyn -----KO 6
Sept. 5—Herbie Kronowitz, N. Y. C. ---W 10
Sept. 23—Al Thornton, Grand Rapids --W 10
Nov. 25—Vinnie Rossano, Brooklyn -----L 8
Dec. 2—Joey DeJohn, Buffalo --------KO 5
Dec. 9—Bill Poli, White Plains---------W 8

1948

Jan. 15—Herbie Kronowitz, Miami ------W 10
Feb. 2—Al Priest, Boston ---------L 10
Feb. 12—Cliff Hart, Wlikes-Barre ------KO 4
Mar. 1—Al Priest, Boston ---------L 10
May 4—Tony Masciarelli, Syracuse----W 10
June 1—Tony Masciarelli, Syracuse ----W 10
June 14—Walter Cartier, N. Y.-------KO by 5
Oct. 25—Sal Richie, New York --------KO 5
Nov. 5—Charley Zivic, N. Y. C.---------W 10
Nov. 29—Joe Rindone, Boston----------D 10
Dec. 7—Mickey Doyle, Cleveland-------W 10

1949

Feb. 14—Joe Rindone, Boston----------L 10
Feb. 25—Joe DeJohn, New York--------KO 7
May 20—Robert Villemain, New York----L 10
July 7—Joe DeJohn, Rochester-----KO by 7
Oct. 11—Dave Sands, London----------L 10
Nov. 15—Randolph Turpin, London-KO by 4

1950

Oct. 16—Rocky Graziano, Milwaukee
KO by 3

BABY FACE MEDINA

Cuban Featherweight

1949

Dec. 17—Pablo Tapia, Havana ---------KO 2
Dec. 23—Joaquin Rodriguez,
Pinar del Rio ---------KO 2

1950

May 19—Joaquin Rodriguez, Havana---KO 1
July 1—Manuel Perdomo, Havana ------L 4
July 29—Gelasio La Rosa, Havana------KO 2
Aug. 12—Inicente Ruiz, Camaguey--------L 6
Sept. 23—Lazaro Pijuan, Havana --------W 6
Nov. 11—Alfonso Pages, Havana --------D 6

SAMMY MEDINA

Panamanian Featherweight

(For previous record, 1942-1946, see 1947 Edition, page 367.)

1947

July —Kid Zefine, Panama----------D 10

1948

Jan. 13—Simon Vegara, Panama----KO by 12

1949

—Wilfredo Brewster, Panama----L 10

1950

—Kid Evan, Panama----------D 10
Sept. 12—Kid Allen, Panama----------W 8

DOUG MEDLEY

Louisville, Ky., Welterweight

1948

Aug. 16—Charley Scott, Cincinnati -----W 6
Sept. 17—Eddie Brandt, Louisville -------D 6
Sept. 28—Eddie Brandt, Louisville -------D 6
Oct. 22—Pedro Servio, Indianapolis-----W 6
Oct. 26—Jim Chaney, Vincennes, Ind.--W 6
Oct. 29—Bob Roberts, Indianapolis-----KO 4
Nov. 5—Chuck McGow, Louisville------W 6
Nov. 15—Joe Kelly, Cincinnati---------W 6
Nov. 23—Jim Meadows, Louisville------KO 2
Nov. 29—Joe Kelly, Cincinnati---------D 6
Dec. 28—Gene Parker, Louisville --------L 6

1949

Jan. 25—Torpedo Tinsley, Louisville---KO 3
Jan. 31—Jay Watkins, Toledo----------L 6
Feb. 15—Hidalgo Diego, Louisville-------W 6
Feb. 28—Bud Smith, Cincinnati----------L 6
Mar. 15—Jim Chaney, Louisville---------W 6
Mar. 28—Bud Smith, Cincinnati----------L 6
Apr. 20—Jerry Dwain, Jackson, Tenn..KO 6
May 13—Gene Parker, Indianapolis-------D 6
June 13—Ronnie Harper, Indianapolis----D 6
July 20—Joe Kelly Cincinnati----------L 8
Aug. 24—Joe Kelly, Cincinnati----------W 6
Aug. 26—Sammy Brown, Louisville------W 6
Sept. 9—Eddie Brant, Middletown-------D 8
Sept. 19—Harry Hart, Columbus----------L 8
Sept. 30—Jimmy Lunn, Chicago----------L 4
Oct. 24—George Berry, Chicago--------KO 3
Oct. 14—Gene Parker, Indianapolis------L 8
Oct. 21—Al Shelby, Indianapolis---------W 6
Nov. 4—Bobo Drago, Louisville----------W 8
Nov. 25—Diego Hidalgo, Indianapolis----W 6
Dec. 13—Whitman Burgess, Cincinnati---W 6

1950

Jan. 25—Dave Marsh, Akron ----------L 10
Mar. 3—Ronnie Harper, Indianapolis
KO by 3
Feb. 17—Les Ways, Indianapolis -------KO 4
Mar. 31—Gerald La Broi, Louisville ---KO 3
May 3—Ronnie Harper, Louisville------W 10
Sept. 25—Dennis Pat Brady, Holyoke-----L 10
Sept. 30—Paddy DeMarco, Brooklyn ----L 8
Oct. 9—Joey Carkido, Holyoke --------W 10
Oct. 16—Carmine Fiore, Holyoke--------L 10

JOHNNY MELKO

Worcester, Mass., Heavyweight

1948

Mar. 4—Frank Catoia, Worcester -------W 4
Apr. 1—Bill Hardeman, Worcester ----W 6
Apr. 15—Frank Catoia, Worcester ------W 6
Apr. 29—James Connolly, Worcester ----W 8
May 20—Bob Jones, Worcester --------KO 1
June 10—James Connolly, Worcester ----W 8
July 12—Frank Catoia, Providence ------L 6
July 15—Bob Quinn, Worcester ---------L 8
Aug. 27—Phil Alston, New York ----KO by 3
Sept. 28—James Connolly, Boston ------W 8

1949

Jan. 19—Joe Domonic, New York---------W 6
Feb. 12—Cesar Brion, Brooklyn-----KO by 3
Mar. 4—Claude McClintock, Norwich---W 6
Mar. 22—Lee Baldwin, Hartford----------W 6
June 10—Carl Edwards, New London-----W 6
July 25—Claude McClintock, Springfield-W 6
Aug. 8—Sylvester Salters, Springfield---L 6

1950

Mar. 6—Fred Buroza, Providence--KO by 1
Apr. 17—Shirley Pemberton, Hartford
KO by 3
May 8—George Kaplan, Brooklyn--KO by 4

GUS (PELL) MELL

Montreal, Canada, Welterweight

1944

Mar. 29—Walter Samuels, Elizabeth-----W 4
Mar. 31—Al Tapero, Brooklyn ----------W 4
Apr. 4—Pete Virgin, White Plains-------W 6
Apr. 6—Joe Gilmoree, Highland Park-KO 2
Apr. 10—Joe Fernandez, Trenton-------KO 4
Apr. —Pat Nolan, Montreal----------KO 2
Apr. 25—Frankie Curry, J. C. ------KO by 3
Apr. 29—Mario Colon, Brooklyn---------W 6
June 13—Kid Point, Montreal----------W 10
(Canadian Featherweight Title)
Aug. 1—Chuck Ackworth, Montreal---KO 6
Aug. 30—Ted Finlay, Montreal ----------W 8
Nov. 21—Al Pennino, Brooklyn----------W 6
Dec. 12—Al Pennino, Brooklyn----------D 6
Dec. 15—Sammy Garcia, Boston--------KO 2

1945

Jan. 12—Oscar St. Pierre, Boston------W 10
Jan. 23—Ernie Davis, New Bedford----KO 3
Feb. 5—Jerry Darby, Boston----------KO 3
Feb. 12—Vince Dell Orto, Boston--------W 10
Mar. 5—Benny Singleton, Boston---------W 10
Mar. 12—Jerry Zullo, Boston---------KO by 1
Mar. 31—Jerry Zullo, Boston----------KO 5
Apr. 13—Sal Bartolo, Boston----------W 10
Sept. 21—Charles Lewis, Boston---------W 10
Oct. 22—Ellis Phillips, New York----KO by 3
Nov. 2—Maxie Shapiro, Montreal------W 10
Nov. 27—Paul Jackson, Montreal---------W 10
Dec. 14—Al Guido, Montreal----------W 10

1946

Feb. 1—Johnny Cesario, Boston--------W 8
Mar. 22—Johnny Cesario, Boston---------D 10
Apr. 26—Doug Carter, Montreal----------D 10
May 17—Dave Castilloux, Montreal------L 10
June 7—Dave Castilloux, Montreal------D 10
June 13—Dave Andrews, Boston----------L 10
Nov. 15—Pat Scanlon, Montreal--------KO 9
Dec. 5—Patsy Brandino, Montreal -----W 10
Oct. 27—Elmer Beltz, New York---------L 8

1947

Feb. 3—Danny Webb, Montreal ---------L 10
Apr. 25—Patsy Brandino, Boston---------W 10
May 9—Patsy Brandino, Boston ---------L 10
June 2—Bobby Ruffin, Montreal ---------W 10
June 23—Freddie Archer----------W 10
July 7—Al Costa, Lynn ----------KO 2
July 28—Frankie Vigeant, Springfield --L 10
Sept. 16—Pete Zaduck, Toronto ---------W 8
Sept. 24—Doug Carter, Glace Bay -------L 10
Oct. 20—Patsy Brandino, Boston -------KO 7
Oct. 31—Tommy Ciarlo, Boston --------KO 9

1948

Jan. 26—Charley Fusari, Boston ----KO by 4
June 15—Solly Zalter, Montreal ---------W 10
July 6—Gabby Ferland, Montreal -------L 10
Sept. 2—Tommy Spencer, Montreal --KO 9
Sept. 30—Johnny Greco, Montreal--KO by 5

1949

Oct. 4—Joe Pyle, Montreal----------W 8
Oct. 31—George Smith, Montreal---------W 10
Nov. 28—Ben Jones, Brooklyn----------KO 2
Dec. 12—Gaby Ferland, Montreal---------D 10

1950

Jan. 30—Billy Wyatt, Montreal ---------W 10
Feb. 27—Gabby Ferland, Montreal -------W 10
Mar. 20—Adrien Mogart, Montreal------KO 3
Apr. 25—Ted Bussey, Quebec ----------W 10
May 26—Johnny Cesario, New York-----L 8
July 19—Danny Womber, Montreal-KO by 3
Sept. 13—Arthur King, Toronto ---------L 10

HY MELZER

New York Welterweight

1947

July 16—Fred Simpson, Jamaica, L. I.---D 4
July 30—Frankie Dell, Jamaica, L. I.-----D 4
Oct. 8—Willie Smith, Jamaica, L. I.-----D 4
Oct. 13—Fred Simpson, N. Y. C. ---------W 4
Oct 21—Artie McLeod, Brooklyn -------W 4
Nov. 3—Fred Simpson, N. Y. C.----------W 4
Nov. 11—Fred Simpson, White Plains --W 4
Nov. 18—Frankie Dell, Brooklyn --------W 4
Nov. 28—Lenny Holton, N. Y. C.---------W 4
Dec. 1—Frank Balestra, Brooklyn-------W 4
Dec. 9—Jose Maya, N. Y. C.----------W 4
Dec. 12—Tony Bardoni, N. Y. C.---------W 4
Dec. 15—Jose Maya, Brooklyn----------W 4

1948

Jan. 13—Johnny Capri, Brooklyn --------W 6
Mar. 12—Jimmy Jeanette, Palm Beach -KO 4
Mar. 15—Angel Chavez, Miami ---------W 6
Mar. 22—Joe Legon, Miami ----------W 6
Mar. 29—Joe Legon, Miami ----------W 6
June 16—Barney Taylor, New York ----W 6
July 14—Ray Jackson, New York -------L 6
Oct. 15—Mario Marino, New York ------W 6
Nov. 26—Rene Cantero, Palm Beach----KO 5
Dec. 1—Jack Larrimore, Miami--------W 8
Dec. 8—Ralph Ferrera, Miami----------W 8
Dec. 15—Danny Stepnovich, Miami------W 8
Dec. 17—Joe Diaz, Palm Beach ----------W 8

1949

Jan. 10—Joey Carkido, Miami----------D 10
Feb. 28—Johnny Marino, Brooklyn------W 8
Mar. 21—Johnny Marino, Brooklyn------W 8
Apr. 4—Tony LaBua, Brooklyn---------W 8
Apr. 25—Joey Carkido, Brooklyn--------W 8
May 23—Chaforo Martinez, Rochester---W 8
May 30—Freddie Monforte, Brooklyn---W 8
Aug. 1—Willie Beltram, Brooklyn------W 8
Sept. 26—Tippy Larkin, Brooklyn---KO by 2
Nov. 7—Billy Spangler, Ft. Lauderdale--W 8

1950

Jan. 5—Johnny Forte, Brooklyn --KO by 5
Mar. 20—Norman Hayes, Providence ---W 8
Apr. 20—Claude Hammond, New York---L 8
July 17—James Watkins, Brooklyn -----W 8
Nov. 4—Joey Carkido, Brooklyn--------W 8
Dec. 9—Walter Haines, Brooklyn---KO by 2

MIGUEL MENDIVIL

Cuban Lightweight

Born, July 10, 1930, Moron.

1947

May 24—Joaquin Landin, Moron---------KO 3
July 19—Juan Colarte, Moron----------W 6
Aug. 3—Orlando Sanchez, Moron-------KO 4
Oct. 18—Kid Bebo, Moron----------W 8
Nov. 22—Jose la O, Moron----------W 8
Dec. 13—Gilberto Mulens, Moron--------W 10

1948

Feb. 21—Eduardo Carrasco, Moron-------W 10
Mar. 20—Bombon Oriental, Havana--KO by 7
June 5—German Viciedo, Guantanamo--D 10
July 10—German Viciedo, Moron--------W 10
July 24—Wilfredo Mayet, Havana--------W 10
Oct. 17—Kid Bururu, Moron----------W 10
Dec. 11—Bombon Oriental, Havana-------W 10

1949

Jan. 9—Orlando Zulueta, Havana-------W 10
Mar. 5—Rafael Lastre, Oriente, Cuba---L 12
May 28—Orestes Diego, Havana---------W 8
June 18—Jesus Garcia, Havana----------D 10
Aug. 27—Antonio Reverte, Havana-------W 10
Sept. 10—Bombon Oriental, Havana------D 10
Oct. 8—Bombon Oriental, Havana-------W 10

1950

Aug. 26—Julian Varona, Havana ---------W 10
Sept. 9—Orestes Diago, Havana -------KO 2
Sept. 30—Percy Bassett, Havana-----KO by 2

BERT MENDOZA

Oakland, Calif., Middleweight

1947

June 2—Ray Coleman, Ocean Park --KO 1
June 17—Leroy Burleson, Los Angeles --D 4
July 15—Leroy Burleson, Los Angeles --D 4
Aug. 1—Leroy Burleson, Hollywood---KO 3
Aug. 4—Les Arterbridge, Ocean Park--W 4
Aug. 15—Garfield Coleman, Hollywood --L 4
Aug. 26—Garfield Coleman, Los Angeles L 4
Oct. 7—Less Arterbridge, Los Angeles W 4
Oct. 17—Bobby Holden, Hollywood ----W 4
Oct. 21—Jess Richards, Los Angeles ----D 4
Oct. 31—Nap Howard, Hollywood -------L 4
Nov. 18—Spencer Coleman, Los Angeles L 4
Nov. 21—Jess Richards, San Diego -----W 6
Dec. 12—Al Morey, San Diego----------W 6

1948

Feb. 10—Art Brown, Los Angeles -------W 4
Feb. 17—Jesse Richards, Los Angeles---D 1
Apr. 19—Art Brown, San Diego----------W 4
Apr. 23—Johnny Gardea, Hollywood-----L 6
May 5—Art Hardy, Phoenix----------L 10
June 18—Johnny Gardea, Hollywood----W 6
July 30—Gene Loughridge, Hollywood--L 6
Aug. 13—Bobby Seamon, San Diego-----L 10
Sept. 3—Bobby Castro, Hollywood KO by 4
Oct. 15—Jesse Richards, Hollywood------W 6
Nov. 10—Nap Howard, Phoenix----------W 10
Dec. 9—Mike Angustain, San Diego-KO by 9

1949

June 6—Boots Nelson, Ocean Park-------W 4
June 16—Jay Caldwell, Los Angeles----KO 4
July 21—Jay Caldwell, Los Angeles -----D 4
Aug. 9—J. J. Crackwell, Los Angeles--L 6
Aug. 25—George Holmes, Los Angeles--W 6
Sept. 2—Boots Nelson, San Diego------W 6
Sept. 8—Dick Finley, Los Angeles-------W 6
Sept. 29—Dick Finley, Los Angeles------W 10
Oct. 7—Jay Caldwell, Hollywood------L 10
Dec. 2—Chick Musgrove, San Diego KO by 7

1950

Jan. 6—Chick Musgrove, San Diego
KO by 7
Feb. 17—Chick Musgrove, San Diego----L 10
Mar. 17—Joe Danos, Hollywood --------KO 5
Apr. 3—Don Lee, Ocean Park-----KO by 7
July 31—Dick Finley, Ocean Park--KO by 4
Nov. 24—Frankie Daniels, Hollywd.-KO by 5

GEORGE MENDOZA

Los Angeles, Calif., Featherweight

1948

Jan. 23—Ozzie Biggie, Hollywood--------W 4
Mar. 9—Pancho Clyola, Los Angeles---KO 1
Feb. 17—Ozzie Biggie, Los Angeles------W 4
Mar. 23—Bobby Why, Los Angeles--KO by 2
May 4—Johnny Clark, Los Angeles-----D 4
June 1—Bee Jiminez, Los Angeles----KO 3
June 18—Rudy Vasquez, Hollywood KO by 2
June 25—Gene Morris, Hollywood------KO 1
July 7—Roosevelt Bonner, Los Angeles-W 4
July 23—Roosevelt Bonner, Hollywood--W 4
July 28—Roosevelt Bonner, Los Angeles-W 4
Aug. 6—Reuben Garcia, Hollywood----W 4
Sept. 7—Rolando Delgado, Los Angeles-L 4
Sept. 27—Al Arenas, Oean Park----------L 4
Oct. 11—Al Arenas, Ocean Park ---KO by 2

1949

May 17—Felix Ayala, Los Angeles.....KO 2
June 28—Jimmy Proctor, Los Angeles..KO 1
July 18—Carl Arakaki, Ocean Park.....KO 1
July 25—Chuck Edwards, Ocean Park..KO 2
Aug. 1—Jimmy Proctor, Ocean Park..KO 3
Aug. 22—Rocky Lucero, Ocean Park..KO by 9
Sept. 26—Rocky Lucero, Ocean Park.....W 10
Nov. 1—Billy Herrera, Ocean Park.....W 10

1950

May 19—Mr. Boston, Hollywood .....KO 1
Aug. 28—Dave Gallardo, Ocean Park.....L 10
Nov. 6—Dave Gallardo, Ocean Park.....L 10
Nov. 10—Juan Zavala, Hollywood .....L 6

MANUEL MENDOZA

Los Angeles, California, Lightweight

1949

Dec. 6—Chu Chu Jiminez, Los Angeles..W 4
Dec. 30—Sammy Figueroa, Hollywood ..L 4

1950

Jan. 6—James Burhus, Hollywood .....W 4
Jan. 10—James Burhus, Los Angeles..KO 4
Jan. 16—James Stewart, Ocean Park...W 4
Jan. 23—Chu Chu Jiminez, Ocean Park..W 4
Feb. 17—Gil Chavez, Hollywood .....D 4
Mar. 28—Gil Chevez, Los Angeles .....L 4
Mar. 31—Tiger Snyder, Hollywood .....W 4
Apr. 28—Bobby Brewer, Hollywood .....W 4
May 26—Baby Valdez, Hollywood.....W 4
June 2—Charley Sawyer, Hollywood
KO by 3

FREDDIE MENNA

New York Middleweight

1946

Feb. 25—Billy Ellison, Newark.....KO 2
Mar. 13—Art Sheppard, Jamaica.....W 4
Mar. 18—Willie Ragin, Newark.....W 4
Mar. 27—Freddie Burns, Jamaica.....KO 2
June 18—Johnny Venezia, Brooklyn...KO 2
June 25—Ben Munez, N. Y. C.....KO 1
July 2—Bill Dankar, N. Y. C.....W 4
July 9—Billy Nelson, N. Y. C.....KO by 2
Aug. 20—Joe Gibbs, N. Y. C.....W 4
Aug. 26—Sam King, Coney Island.....KO 2
Sept. 3—Joe Brown, N. Y. C.....KO 2
Sept. 13—Tony Bertucci, N. Y. C.....W 4
Sept. 17—Harold Alle, N. Y. C.....W 6
Sept. 23—Harold Alle, N. Y. C.....W 6
Oct. 9—Jerry Munzinger, Jamaica.....W 6

1947

Jan. 2—Danny Ruggiero, Jamaica, L. I. W 6
Jan. 29—Leo Charles, Jamaica, L. I. ....W 6
Feb. 4—Buddy Jackson, Elizabeth .....W 6
Feb. 12—Tommy Huston, Jamaica.....W 8
Mar. 5—Tommy Houston, Jamaica, L. I. L 8
May 13—Danny Ruggiero, L. I. City ....W 8
May 28—Frankie Cardinal, Jamaica, L. I. W 8
July 9—Richie Orange, Jamaica, L. I. ..W 8
Oct. 8—Charlie Varre, Jamaica, L. I. W 8
Oct. 31—Al Hirsch, N. Y. C. .....L 6
Dec. 12—Paddy Young, N. Y. C.....W 6

1948

Jan. 7—Mike Santonino, N. Y. C.....W 8
Jan. 21—Ray Jackson, N. Y. C.....W 8
Feb. 11—Nick Mistovich, N. Y. C.....W 8
Mar. 12—Tommy Ciarlo, Brooklyn.....W 8
Apr. 3—Jimmy Collins, Brooklyn.....W 8
Apr. 21—Ceferino Bronco, N. Y. C.....D 8
June 8—Paddy Young, New York.....D 8
Aug. 2—Patsy Brandino, Brooklyn.....L 8
Dec. 9—Angelo Morganti, N. Y. C.....L 8

1949

Feb. 7—Ray Solomon, New York.....W 8
Mar. 7—John Darby, Brooklyn.....W 8
Apr. 21—Tommy Engelhardt, New York..D 8
June 2—Joe Miceli, Brooklyn.....L 10
Aug. 4—Tommy Engelhardt, New York..L 8
Dec. 14—Pat Kelly, New York.....W 8

1950

Jan. 26—Jimmy Sanders, Brooklyn .....L 8
Feb. 14—Chico Pacheco, White Plains...W 8
Mar. 11—Jimmy Herring, Brooklyn .....L 6
May 16—Columbus Lowman, Buffalo ....L 6
Nov. 17—Tommy Varsos, New York.....L 6

DAVE MEREDITH

Miami, Fla., Welterweight

1946

July 2—Joey Marmo, Elizabeth.....W 6
July 11—Allie Wolf, Brooklyn.....KO 3
July 15—Pete Genovese, N. Y. C.....W 6
July 19—Freddy Relavich, Lg. Branch...W 8
Aug. 21—Auriello Vasquez, N. Y. C.....W 6
Oct. 9—Joey Smith, Miami.....KO 3
Oct. 16—Ray Delgado, Miami.....D 8
Nov. 20—Vince Gambill, Miami.....KO by 5

1947

Jan. 10—Frankie Ross, Palm Beach.....KO 9
Apr. 9—Tony Rios, Savannah .....KO 3
June 13—Al Reid, Savannah .....KO by 9

1948

June 21—Frankie Belanger, N. Y. C.....W 6
July 2—Tommy Mills, N. Y. C.....W 8
July 12—Fred Latson, Stamford.....KO by 3
July 8—John Darby, Brooklyn.....D 6
July 14—Charlie Donovan, N. Y. C.....KO 4
July 22—Bill Downing, Brooklyn.....W 6
Sept. 2—Roy Carter, N. Y. C.....KO by 1
Sept. 30—Fred Latson, N. Y. C.....W 8
Oct. 18—Billy Spangler, Miami.....D 5
Oct. 25—Bobby Dykes, Miami.....KO by 10
Dec. 6—Choforo Martinez, Miami .....L 10

1949

Jan. 17—Gene Hardison, Miami.....D 10
Feb. 1—Toby Reid, Jacksonville.....L 10
Mar. 15—Jimmy Herring, Jacksonville..L 10
Mar. 23—Carey Mace, Miami.....KO by 3

1950

Mar. 20—Joey Hartegan, New Orleans...L 6
Apr. 5—Hubert Muller, New Orleans...W 6
Apr. 17—Billy Gillespie, New Orleans...L 4
Apr. 25—Bobby Dykes, Houston ...KO by 2

HAROLD MEREDITH

Macon, Ga., Middleweight

1945

Aug. 17—Charlie Morrison, Tampa.....KO 5
Aug. —Charlie Morrison, Tampa.....KO 2
Aug. 31—Young Corn Griffin, Tampa....KO 2
Sept. 6—Bulldog Camagueyano, Tampa
KO by 4
Sept. 18—Carl McKinney, Macon.....KO 5
Dec. 17—Carl McKinney, Miami.....KO 6
Dec. 21—Sammy Andrade, Miami.....W 8

1946

Mar. 28—Young Chino, Tampa.....W 10
Apr. 8—Jack Lisle, Aiken.....W 8
May 24—Jack Blount, Jacksonville.....W 4
June —Al Reid, Savannah.....L 8
—Al Reid, Savannah.....KO by 3
July 3—Bob Elliott, Miami.....D 6
—Jack Blount, Jacksonville.....W 4
July 10—Joey Ackerman, Miami.....KO 3
July 12—Al Reid, Savannah.....KO by 3
July 23—Andy Anderson, Jacksonville..W 10
Aug. 5—Vince Gambill, Miami.....KO 1

1947

Jan. 10—Cotton King, Palm Beach.....L 10
Jan. 21—Bill Dyer, Savannah .....W 10
Apr. 9—Eddie Kiernan, Savannah.....KO 7
June 13—Rene Cantero, Savannah.....W 8
June 20—Rene Cantero, Savannah.....W 10
July 15—Jack Revolta, Macon.....W 8
Oct. 1—Young Chino Alvarez, Miami..KO 2
Oct. 7—Carey Mace, Jacksonville.....W 10
Oct. 14—Carey Mace, Jacksonville.....L 10

1948

Feb. 5—Tom Kilpatrick, Aiken.....W 10
Mar. 8—Frankie Abrams, Prov.....KO by 8
Mar. 25—Johnny Carroll, Aiken, S. C....D 10
Apr. 5—Al LaBarba, Wash., D. C.....L 6
Apr. 12—George Ross, Providence ..KO by 8
May 18—Joey Dunn, Jacksonville.....KO 2
Aug. 26—Fist Dever, Macon, Ga.....L 10
Aug. 31—Johnny Kilday, Orlando.....L 10
Sept. 7—Dan Allen, Miami.....W 8
Oct. 11—Fist Dever, Miami.....L 10
Oct. 18—Mario Coll, Miami.....W 10
Nov. 2—Juan Villalba, Jacksonville....KO 6
Nov. 9—Bob Shoemaker, Jacksonville..W 10
Nov. 23—Dan Allen, Jacksonville.....KO 1
Dec. 13—Chaforo Martinez, Miami..KO by 9

1949

Jan. 4—Joey Dunn, Jacksonville.....D 10

Jan. 28—Bob Shoemaker, Tampa.....D 6
Feb. 1—Bob Shoemaker, Jacksonville..W 6
Feb. 9—Tom Kilpatrick, Macon.....W 8
Feb. 23—Jack Larrimore, Sarasota.....W 8
Mar. 1—Bob Shoemaker, Jacksonville..KO 9
May 10—Billy Spangler, Jacksonville...W 10
May 31—Sammy Reid, Jacksonville.....W 6
—Johnny Taylor, Jacksonville...W 6
July 27—Kenny Lovegrove, Miami.....W 6
Aug. 1—Jack Larrimore, Miami.....W 6
Aug. 9—Sammy Reid, Jacksonville.....W 6
Auy. 12—Johnny Davis, Daytona.....KO 4
Sept. 29—Joey Dunn, Orlando.....W 8
Oct. 11—Joey Dunn, Jacksonville.....W 8
Oct. 18—Leland Pillen, Jacksonville.....L 10
Oct. 28—Mickey Doyle, Daytona Beach..KO 3
Nov. 7—Paul Altman, Miami.....W 8
Nov. 28—Phil Saad, Sarasota.....W 10
Dec. 2—Eddie Steele, Daytona.....W 8
Dec. 9—Billy Spangler, Palm Beach.....W 6
Dec. 27—Jimmy Snedeker, Jacksonville..W 10
Dec. 30—Crazy Horse, Palm Beach.....D 8

1950

Jan. 3—Jimmy Snedeker, Jacksonville KO 3
Feb. 21—Joe Barrett, Tampa.....W 6
Mar. 20—Fred Kreuger, Charleston.....L 10
Apr. 17—Lee Sala, Tampa.....KO by 2
May 23—Charley Padalino, Jacksonville..D 10
June 13—Jimmy Hatcher, Jacksonville..L 10
June 20—Ronnie Delaney, Youngstown KO by 3
July 18—Glen Hendershot, Jacksonville..D 10
Oct. 4—Joe Garza, Chicago.....KO by 6
Oct. 27—Fred Krueger, Charlotte.....D 10
Nov. 7—Joe Lassiter, Jacksonville.....W 10

GEORGE MEYERS

Boston, Mass., Middleweight

1949

Mar. 24—Larry Villeneuve, Fall River KO by 1
Mar. 28—Paul Pender, Boston.....KO by 3

1950

Jan. 19—Dick Shea, Worcester.....KO 3
Jan. 24—Jose Contreras, New Bedford KO by 2
Apr. 3—Ray Pratt, Providence.....KO by 3
Apr. 10—Ray Pratt, Providence.....KO by 2
May 15—Johnny Moran, Boston.....KO by 2
May 22—Ernie Pratt, Providence.....L 4
June 5—Ernie Pratt, Providence...KO by 2

JOHN MEZZA

New York, N. Y., Welterweight

1949

Oct. 24—Dom Venezia, Brooklyn.....W 4
Nov. 2—Gene Bora, New York.....W 4
Nov. 14—Walter Keyes, Brooklyn.....W 4
Dec. 9—Pete Tropole, New York.....L 4

1950

Jan. 5—Walter Keyes, Brooklyn.....W 4
Jan. 23—Don Venzia, Brooklyn.....W 6
Apr. 17—Johnny Marino, Brooklyn..KO by 5
Apr. 26—Frank Gubas, New York..KO by 1

JOE MICELI

New York, N. Y., Welterweight

1948

Feb. 9—Filipi Fuentes, Brooklyn.....KO 4
Feb. 28—Fred Monforte, Brooklyn.....L 4
Mar. 9—Ernie Kerber, N. Y. C.....D 4
Mar. 16—Nick Arcuri, Brooklyn.....L 4
Apr. 13—Bill Cody, Brooklyn.....W 4
May 4—Fred Monforte, rBooklyn.....L 6
May 27—Nick Arcuri, Brooklyn.....KO 4
June 17—Al Smith, N. Y. C.....W 6
June 30—Billy Henderson, N. Y. C.....L 6
July 22—Mario Marino, Brooklyn.....W 6
Aug. 9—Johnny White, N. Y. C.....KO 6
Aug. 12—Bill Feeney, Brooklyn.....KO 2
Aug. 26—Lenny Durham, N. Y. C.....KO 6
Oct. 8—Pete Ferrente, N. Y. C.....KO 3
Oct. 10—Jerry Meckler, Brooklyn.....KO 6
Nov. 2—Manny Torres, Brooklyn.....W 8
Nov. 23—Al Pennino, Brooklyn.....W 8

1949

Jan. 4—Joe Belfiore, Brooklyn.....W 8
Jan. 25—John LaRusso, Brooklyn.....W 8
Feb. 8—Willie Beltram, Brooklyn.....KO 5
Mar. 4—Roman Alvarez, New York.....W 8
Apr. 15—Buddy Holderfield, New York..W 10
Apr. 29—Tony Pellone, New York.....L 10
June 2—Freddie Menna, Brooklyn.....L 10
June 30—Frankie Abrams, Brooklyn.....L 10
July 21—Roman Alvarez, Brooklyn.....W 8
Sept. 17—Tommy Warnock, Brooklyn..KO 2
Oct. 10—Chuck Taylor, Brooklyn.....W 10
Nov. 3—Fitzie Pruden, Brooklyn.....KO 6
Dec. 9—Billy Wyatt, New York.....W 8

1950

Jan. 13—Buddy Garcia, New York.....KO 1
Jan. 27—Raoul Perez, New York.....KO 8
Feb. 25—Charley Salas, Brooklyn.....D 10
Mar. 29—Tony Riccio, New York.....KO 4
Apr. 21—Johnny Saxton, New York.....L 10
May 10—Johnny DeFazio, New York..KO 6
May 19—Walter Haines, New York.....KO 1
Sept. 6—Sonny Boy West, Milwaukee...W 10
Oct. 2—Ike Williams, Milwaukee.....W 10
Nov. 23—Ike Williams, Milwaukee.....L 10
Dec. 22—Kid Gavilan, New York.....L 10

LLOYD MICHIGAN

Detroit, Mich., Heavyweight

1947

May 23—Jim Brown, Chicago.....KO by 4
June 6—Tommy Zanos, Detroit.....W 4
Aug. 28—Vern Mitchell, Detroit...KO by 2

1948

Mar. 8—Jim Roberts, Detroit.....L 4
Apr. 23—Gus Sinaris, Detroit.....W 4
May 10—Jack Ennis, Detroit.....L 4
Oct. 5—Nick Cova, Detroit.....KO 3
Nov. 1—Mike Buha, Chicago.....L 4
Nov. 6—John Ambrose, Columbus.....W 8
Nov. 16—Jack Davis, Columbus.....W 6

1949

Oct. 13—George McDonald, Saginaw...W 8

1950

Mar. 7—James Parker, Toronto...KO by 4
Aug. 18—Harvey Mack, Detroit...KO by 3
Sept. 20—Johnny Summerlin, Windsor...L 4

LEO MILITO

New York Lightweight

1945

Jan. 29—Lindberg Miller, Newark.....KO 1
Feb. 5—Marcus McCrea, Newark.....W 4
Apr. 6—Earl Mintz, New York.....W 4
Apr. 19—Nick Primiani, New York.....W 4
May 4—Earl Mintz, New York.....W 4
May 15—Pat Butler, New York.....KO 2
May 21—Jimmy McNair, New York.....KO 1
May 25—Nick Primiani, New York.....W 4
June 11—Al Victoria, New York.....W 4
July 6—Ray Puig, New York.....W 4
Sept. 7—Patsy Zoccano, New York...KO 4
Oct. 1—George Morris, New York.....W 4
Oct. 5—Nick Primiani, New York.....W 6
Nov. 12—Mike Gravino, New York.....W 4
Nov. 19—Pedro Biesco, New York.....W 6

1946

Jan. 25—Oscar Lewis, N. Y. City.....W 6
Jan. 29—Jerry Darby, Brooklyn.....W 6
Feb. 15—Al Pennino, N. Y. City.....W 6
Mar. 5—Johnny Gebert, Brooklyn.....W 6
Mar. 26—Charley Noel, Brooklyn.....W 8
May 4—Lou Prince, Brooklyn.....W 8
May 21—Ossie Rodriquez, Brooklyn.....W 8
June 18—Charley Noel, Brooklyn.....W 8
June 25—George Knox, N. Y. City.....W 8
Nov. 9—Manuel Zurita, Brooklyn.....KO 3
Nov. 21—John LaRusso, N. Y. City.....W 8
Nov. 26—Luther Burgess, Philadelphia..D 6

1947

Jan. 30—Bernie Bernard, N. Y. C.....W 8
Feb 26—Jerry Darby, Jamaica, L. I.....W 8
Mar. 4—John LaRusso, N. Y. C.....W 8
Mar. 18—Jimmy Warren, Brooklyn.....L 8
Apr. 8—Harry Diduck, L. I. City.....W 8
June 5—Al Pennino, Brooklyn.....L 8

1948

Aug. 23—Blond Tiger, N. Y. C.....W 8
Sept. 25—Alvaro Estrada, Brooklyn.....W 8
Oct. 21—Nat Harden, N. Y. C.....W 8
Nov. 8—Jimmy Warren, N. Y. C.....W 10

1949

Feb. 7—Paulie Jackson, Brooklyn.....W 8
Feb. 14—Harry Diduck, New York.....W 8

Feb. 28—Eduardo Carrasco, Brooklyn...W 8
Apr. 5—Jimmy Hegeman, Brooklyn...W 8
May 14—Jay White, Brooklyn...W 8
July 14—Billy Liggett, New York...W 8

1950

May 22—Johnny Marino, Brooklyn...W 8

BOB MILLER

New York, N. Y., Welterweight

1948

Jan. 20—Andy Russo, N. Y. C...KO by 5
Jan. 26—Len Holton, Brooklyn...L 4
Feb. 24—Lou Russo, N. Y. C...KO by 2
Mar. 9—Al Stevenson, N. Y. C...KO 1
Mar. 23—Cliff Stevens, N. Y. C...L 4
Apr. 5—Cliff Stevens, Brooklyn...L 4
June 14—Jim Flood, N. Y. C...KO by 4

1949

Jan. 18—Augie Iacabellis, Brooklyn...KO 2
Feb. 1—Kenny Clark, Brooklyn...KO 2
Feb. 8—Joe Petrovich, Brooklyn...KO by 4

1950

May 4—Orlando Cepeda, Brooklyn...KO 5

CLINT MILLER

Elizabeth, N. J., Featherweight

(For previous record, 1943-1947, see 1948 edition, page 352. Inactive 1948)

1949

Aug. 19—Johnny Carr, Long Branch...W 6
Sept. 8—Buddy Hayes, Fall River...W 10
Sept. 22—Mario Morales, Fall River...W 10
Oct. 6—Buddy Hayes, Fall River...L 10
Oct. 20—Reuben Davis, Fall River...W 10
Nov. 3—Roy Andrews, Fall River...L 10

1950

Jan. 10—Dom Saia, New Bedford...D 10
Jan. 24—Jesse Underwood, New Bedford...D 10
Feb. 20—Dom Saia, New Bedford...W 10
Mar. 7—Mario Pacheco, New Bedford...L 10
Apr. 25—Filberto Osario, New Bedford...L 10

EDDIE MILLER

Dayton, Ohio, Middleweight

1946

Feb. 20—Pepper Morris, Dayton...KO 4
Mar. 11—Mike Birskovich, Phila...KO by —
Apr. 3—Jimmy Wilson, Dayton...W 6
Apr. 29—Tiy Ramsay, Cincinnati...W 8
May 13—Tip Ramsay, Cincinnati...W 8
June 3—Tip Ramsay, Cincinnati...W 10
July 1—Steve Izzy, Cincinnati...KO 3
July 12—Eddie Elton, Columbus...W 6
July 30—Al Roach, Columbus...KO 3
Aug. 6—Danny Fisher, Columbus...KO 2
Aug. 12—Gib Jones, Cincinnati...KO 6
Aug. 26—Tip Ramsay, Cincinnati...KO 4
Oct. —Gib Jones, Dayton...KO 4
Nov. 6—Bennie Droll, Dayton...KO 4
Nov. 19—Jamaica Smith, Dayton...KO 2
Dec. 11—Bill Parsons, Dayton...W 10
Dec. 30—Bill Parsons, Dayton...W 10

1947

Jan. 27—Bobby Britton, Dayton...W 10
Feb. 17—Lloyd Gibson, Cincinnati...L 10
Mar. 10—Billy Parsons, Dayton...W 12
Mar. 24—Sammy Mack, Cincinnati...W 8
Apr. 9—Johnny Lawer, Dayton...W 10
Apr. 30—Len Wadsworth, Dayton...W 10
May 16—Julius Mendez, Chicago...D 6
June 11—Larry Cartwright, Dayton...D 10
July 1—Jackie Darthard, Milw...KO by 7
July 28—Dave Clark, Cincinnati...KO by 10
Aug. 4—Lou King, Milwaukee...L 6
Sept. 10—Alex Arella, Dayton...W 8
Sept. 29—Larry Cartwright, Cinn...KO by 3
Oct. 9—Martin Doyle, Springfield, O...W 10
Nov. 5—Lafayette Drummond, Chicago...W 8
Nov. 12—Don Lee, Lincoln...L 10
Nov. 24—Art Brown, Chicago...KO by 2
Dec. 17—Bernard Humphry, Toledo...KO 3

1948

Jan. 1—Sheriff Jackson, Columbus...W 6
Jan. 13—Jimmy Palmer, Kalamazoo...L 10
Jan. 19—Collins Brown, Chicago...KO 5
Feb. 2—Jackie Darthard, Omaha...KO by 1
Mar. 19—Mike Birskovich, Toledo...KO 5
Apr. 5—Don Lee, Lincoln, Neb...KO by 9
Apr. 26—Pete McNamara, Chicago...W 8
May 18—DeWitt Dean, Toledo...L 6
June 8—Pete Zaduck, Buffalo...L 8
June 29—Joe Danos, Chicago...KO 5
July 16—Dick Smith, Michigan City...KO 4
July 30—Lonnie Rutherford, Roanoke...D 10
Aug. 9—Sylvester Perkins, Chicago...KO by 2
Oct. 8—Norman Horton, Dayton...L 10
Nov. 4—Jimmy Welch, Columbus...L 10
Nov. 16—Joe Lorenzo, Toledo...KO 4
Dec. 17—Jackie Burke, Detroit...L 8

1949

Jan. 31—Bill Stemmler, Toledo...KO 6
Feb. 4—George Sherman, Chicago...KO by 5
Mar. 11—Lonnie Rutherford, Roanoke...W 10
Apr. 11—Kid Alfonso, Toledo...KO by 1
Sept. 19—Sheriff Jackson, Columbus...L 6
Sept. 26—Bob Shewmaker, Covington...KO 5
Oct. 14—Joe Sgro, Indianapolis...KO 2
Oct. 25—Fred Newbill, Cincinnati...KO by 5
Nov. 9—Alvin Williams, Wichita...KO by 8
Dec. 9—Joe Sgro, Indianapolis...L 8

1950

Apr. 14—Joe Arthur, Indianapolis...KO by 4

GUY MILLER

Huntington, W. Va., Middleweight

1949

Mar. 21—Dale Hale, Huntington...KO 1
Aug. 9—Wally Unsold, Pittsburgh...KO by 1
Sept. 16—Kenny Sherman, Huntington...W 6

1950

June 16—Willie Green, Charleston...KO by 1
June 19—Robert Hockaday, Huntington KO 5
Oct. 12—Carl Allen, Bluefield, W. Va...KO 4
Nov. 20—Willie Green, Huntington...L 6

JOHNNY MILLER

Tacoma, Wash., Welterweight

1946

Aug. 20—Gerry Ramsay, Vancouver...KO 1
Sept. 17—Freddie Steele, Vancouver...D 10
Oct. 18—Snooks Lacey, Portland...W 6

1947

June 25—John L. Davis, Oakland...L 6
July 14—Dixie Fleming, San Francisco...W 6
July 25—Dixie Fleming, San Francisco...KO 7
Aug. 11—Bobby Jarvis, San Francisco...W 10
Sept. 15—Ralph Lara, San Francisco...D 10
Sept. 29—Ralph Lara, San Francisco...L 10
Oct. 20—Felix Bueno, San Francisco...W 10
Oct. 28—Ralph Lara, San Jose...W 10

1948

Apr. 21—Maxie Docusen, Oakland...L 10
June 14—Bobby Burgess, San Francisco...W 10
July 28—Nate Huskey, Oakland...KO 1
Aug. 23—Benny Walker, San Francisco...L 10

1949

Feb. 25—Lem Thomas, San Francisco...D 10
Mar. 9—Bobby Burgess, Oakland...L 6
Mar. 28—Bobby Burgess, San Francisco...L 8
Nov. 8—Joe Gilmer, San Jose...W 6
Dec. 6—Al Moore, San Jose...KO 1

1950

Jan. 9—Melvin Norris, San Francisco...W 6

REUBEN MILLER

New York Middleweight

1949

Apr. 30—Clyde Anderson, Brooklyn...L 4
May 21—Ernie Toretto, Brooklyn...L 4
June 16—Jimmy Casa, New York...KO by 5
Aug. 4—Lew Perez, New York...KO by 3
Sept. 17—Al Adele, Brooklyn...KO by 2
Oct. 12—Sonny Williams, New York...KO by 2
Nov. 12—Nat Blum, Brooklyn...L 4
Nov. 17—Angelo Luongo, Brooklyn...KO by 1
Dec. 13—George Holzman, N. Y...KO by 2

1950

Mar. 5—Jimmy Garcia, Brooklyn...W 4
Mar. 18—Jimmy Cerello, Brooklyn...L 4
Mar. 23—Arthur Wallace, Brooklyn...W 4
Mar. 25—Sal Belloise, Waterbury...KO by 2

ROY MILLER

Kansas City, Kan., Negro Middleweight

1944

Apr. 17—Larry Watson, Omaha...KO by 4
July 4—Billy Smith, Los Angeles...KO 1

July 11—Ray Acosta, Los Angeles ------W 4
July 14—Willie Collins, Hollywood ------W 4
Aug. 1—Speedy Cannon, Los Angeles--KO 2
Aug. 21—Calvin Johnson, San Fran. --KO 1
Aug. 28—Bobby Castro, San Fran. ----KO 5
Sept. 5—Kenny Watkins, Los Angeles---L 10
Sept. 26—Ray Acosta, Los Angeles ------D 6
Oct. 17—Ray Acosta, Los Angeles ------W 6
Oct. 24—Sgt. Gaston Miller, Los Ang. --KO 10
Nov. 6—Leon Zorrita, Ocean Park ------L 10
Nov. 27—Roman Starr, Ocean Park----KO 6
Dec. 18—Ray Acosta, Ocean Park ------W 10

1945

Jan. 17—Leroy Bolden, Oakland--------W 8
Feb. 27—Fitzy Fitzpatrick, Los Ang..KO by 6
Apr. 16—Louis Wise, Ocean Park--------L 10
May 7—Billy Smith, San Francisco-----L 10
June 15—Powder Proctor, Portland----KO —
June 22—Leo Turner, Portland----------W 10
July 17—Leo Turner, Portland----------W 10
July 27—Ray Acosta, Portland---------KO 3
Oct. 15—Frankie Augustain, Ocean Pk..D 10
Nov. 26—Bobby Seamon, Ocean Park--NC 9
Dec. 11—Roman Starr, Portland-------KO 4

1946

Jan. 15—Ray Spurlock, Kansas City-----W 10
Feb. 4—Ruben Shank, Kansas City------D 10
Feb. 26—Ray Spurlock, Kansas City---KO 6
Apr. 1—Ruben Shank, Kansas City-----W 10
Apr. 23—Bobby Seamon, Kansas City----W 10
May 1—Ruben Shank, Denver----------W 10
May 27—Ray Augustus, Kansas City----W 10
June 13—Eddie Finazzo, Pittsburgh----KO 5
June 28—Bert Lytell, Kansas City--------L 10
July 17—Bill McDowell, Kansas City--KO 8
Sept. —Jose Basora, San Juan---------L 10
Oct. 7—Bobby Lakin, Holyoke---------L 10

1947

Jan. 7—Eddie O'Neil, Kansas City -----L 10
Feb. 4—Perry Mason, Kansas City ----KO 3
Mar. 4—Bobby Berry, Kansas City ---KO 4
Mar. 25—Pete Spotti, Kansas City ----KO 5
Apr. 29—Ossie Harris, Kansas City -----W 10
May 19—Paul Altman, Kansas City ----KO 4
July 1—Jimmy Edgar, Kansas City -----W 10
Sept. 5—Sam Baroudi, North Adams ----W 10
Sept. 22—Baby Sims, Holyoke ----------W 10
Oct. 20—Cyclone Williams, Baltimore---W 10
Oct. 30—Elton Evans, Atlantic City ----W 8
Nov. 7—Jimmy Henderson, Worcester-KO 2
Dec. 2—Tee Hubert, Kansas City------NC 4
Dec. 17—Charley Banks, Milwaukee------W10

1948

Apr. 5—Jimmy Taylor, Wash., D. C.-----W 6
Apr. 12—Art Towne, Scranton ---------KO 7
May 18—Allen Faulkner, Toledo --------L 10
June 7—Eddie O'Neill, Milwaukee -----W 10
June 22—Bert Lytell, Milwaukee --------L 10
Oct. 25—Benny McCombs, Toledo -----KO 6
Nov. 8—Louis Gray, Chicago ----------D 8
Nov. 24—Smuggy Hursey, Kansas City --W 10

1949

Apr. 8—Art Towne Chicago----------L 10

1950

Apr. 25—Carl Olson, Honolulu -----KO by 5
Sept. 29—Bob Murphy, Hollywood--KO by 4

KLAY MILLIRON

Akron, Ohio, Lightweight

1948

Mar. 11—Buddy Frazier, Pittsburgh ----D 4
May 3—Chuck McLaughlin, Pittsburgh--L 4
May 11—Chuck Gibbons, Ellwood City, Pa. ----------L 4
May 31—Charles Sawyer, Dover, O. ----KO 4
June 30—Harry Schneider, Pittsburgh---L 4
Aug. 9—Chuck Gibbons, Pittsburgh -----L 4
Aug. 30—Dick Lewis, Columbus --------W 6
Sept. 21—Doyle Upchurch, Dover, O.-----L 4
Sept. 30—Doyle Upchurch, Columbus ---L 4
Oct. 14—Doyle Upchurch, Akron -------L 4
Oct. 28—Calvin O'Neil, Pittsburgh--KO by 4
Nov. 16—John Varcy, Detroit ----------L 6

1949

Jan. 5—Johnny Paoletti, Akron--------L 4
Feb. 2—Jackie Watkins Youngstown----L 4
Mar. 2—Joe Bradley, New Castle-------L 4
Mar. 17—Buddy Walls, Pittsburgh---KO by 4
June 11—Tiger Wills, Columbus---------W 4
June 20—Freddie Jones, Cleveland---KO by 3
Nov. 24—Herb Jackson, Dover, O. -------L 6

1950

Feb. 22—Joe Garza, Chicago -------KO by 3
Apr. 3—Bucky Slocum, Philadelphia KO by 2
Apr. 5—Johnny Paoletti, Akron ---KO by 4

HERMAN (HARRY) MILLS

Chicago, Illinois, Lightweight

1945

June 25—Roy Lewis, Chicago--------KO by 1
Aug. 27—Paul Cook, Chicago----------KO —
Aug. 30—Ted Christie, Indiana--------WD —
Sept. 24—Eddie Lander, Chicago----KO by 3
Oct. 9—Jack Graves, Fargo, N. D.--KO by 1
Nov. 5—Dick Czerniak, Chicago--------L 4
Nov. 12—Oscar Williams, Chicago---KO by 2
Dec. 7—Gene Roberts, Chicago---------D 5

1946

Mar. 25—Sammy Cicerello, Chicago-----L 4
Apr. 11—Willard Coffey, Chicago-------L 6
June 3—Johnny Grady, Chicago --------L 4
June 10—Gene Joyce, Chicago----------L 5
July 8—Clarence Ross, Chicago--------W 4
July 12—Alvin Gomez, Chicago------KO by 4
Sept. 24—Tim Dalton, Chicago----------L 5
Oct. 3—Harold Jones, Chicago ---------L 4
Oct. 8—Butch Maxwell, Chicago--------L 5

1947

Jan. 11—Bob Seamon, Indianapolis-----D 5
Jan. 24—Billy Cornwall, Omaha --------L 4
Feb. 11—Jimmy Hatmaker, Chicago ----W 4
Mar. 18—Jackie Nichols, Chicago --------L 4
Apr. 11—Glen Flanagan, Minneapolis ----L 6
Apr. 17—Billy Cornwell, Des Moines ----L 4
Apr. 29—Carl Paulus, Minneapolis ----KO 1
May 21—Edmund Carr, Kansas City -----L 6
Aug. 11—Douglas Vanhoff, Chicago ----KO 3
Aug. 18—Jesse Turner, St. Louis --------L 6
Sept. 22—Robert Carrillo, Chicago ------L 5

1948

—Bob Sandberg, Rockford--KO by 3
Mar. 17—Del Flanagan, St. Paul ---------L 8
Apr. 19—Billy Farmer, Chicago----------L 4
Apr. 27—Gene Spencer, Mich. City-------L 8
May 18—James Enopia, Mich. City------L 8
May 24—James Enopia, Chicago ---------L 6
Sept. 10—Ernie DeFrance, Omaha --------L 6
Oct. 14—Del Cockayne, Des Moines ----L 8
Nov. 23—Louis Moeckel, St. Louis -------L 6

1949

Jan. 9—Matt Dougherty, Rockford------L 8
Jan. 10—Don Lupo, Chicago-------------L 4
May 23—Albert Robers, Chicago---------W 4
June 20—Jimmy Chaney, Chicago--------L 4

1950

June 29—Danny Davis, Minneapolis ----KO 3
Nov. 16—Eddie Zacker, Sheboygan--KO by 2
Nov. 24—Packy McFarland, Omaha------L 10

JIMMY MILLS

New York Middleweight

1949

June 13—Mike Azadian, Newark----------D 6
Sept. 26—Ernie Vigh, Newark----------L 8
Nov. 21—Ernie Durando, Jersey City KO by 2

1950

Jan. 7—Al Adele, Brooklyn ----------KO 3
Mar. 8—Clem Fitzpatrick, New York KO by 4

HOLLY MIMS

Washington, D. C., Middleweight

1948

June 1—Angelo Marino, Washington ---D 4
Sept. 20—Garland Edwards, Wash. -------L 4
Sept. 30—Julian Keene, Washington -----W 4
Oct. 4—Julian Keene, Washington -----L 4
Nov. 1—Walter Rowan, Washington ----W 5
Nov. 22—Johnny Holt, Washington ------W 5
Dec. 13—Garland Edwards, Washington--D 4

1949

Jan. 17—Sonny Bunn, Washington------W 8
Jan. 24—Gene Harley Washington------W 6
Feb. 14—Garland Edwards, Washington--W 8
Feb. 28—Garland Edwards, Washington--W 9

Apr. 4—Gene Harley, Washington.....W 6
Apr. 28—Marion Klingensmith, Cumberland.....W 6
May 3—Scott Richardson, Washington.W 5
July 13—Bobby Copeland, Washington...L 5
Aug. 16—Sonny Bunn, Washington.....D 5
Oct. 3—Ken Stribling, Washington.....D 10
Oct. 10—Billy Wyatt, Baltimore.....W 8
Oct. 11—Art Bethea, Washington.....L 8
Nov. 14—Art Bethea, Washington.....W 8
Dec. 12—Terry Moore, Baltimore.....L 10

1950

Mar. 13—Speedy Lawrence, Atlantic City.....W 6
Mar. 20—Tex Newby, Washington.....L 6
Oct. 16—Johnny Pratt, Washington.....W 5
Nov. 6—Johnny Bratton, Baltimore.....W 10
Nov. 27—Johnny Bratton, Baltimore.....W 10

WILLIE MINNEFIELD

Carnegie, Pa., Welterweight

1949

Mar. 31—Don Alderson, Pittsburgh.KO by 4
June 27—Doc Watkins, Pittsburgh.....L 4
Dec. 8—Floyd Black, Pittsburgh.....L 5
Dec. 12—Floyd Black, Pittsburgh.....L 4

1950

Aug. 1—Chuck Pecora, Pittsburgh.....D 4
Aug. 21—Joe Sebes, Pittsburgh.....W 4

CARL MINNIS

Grays Ferry, Pa., Featherweight

1949

May 9—Bobby Miller, Philadelphia.....W 4

1950

Jan. 9—Sam Kelsey, Washington.....KO 5
July 26—Joe Kid Howard, New Haven..D 6

ROY MIRANDO

Tampa, Fla., Featherweight

1950

May 8—Bobby Brooks, Miami.....W 6
Aug. 4—Jake Luke, Tampa.....W 6
Aug. 8—Kid Cyclone, Tampa.....KO 5
Aug. 18—Art Montana, Tampa.....L 6
Aug. 31—Jackie Luke, Tampa.....D 4
Sept. 14—Ralph Dupas, Tampa.....KO by 3
Sept. 26—Jack Luke, Jacksonville.....L 6
Oct. 3—Buck Johnson, Tampa.....W 4

WILFREDO MIRO

Born, 1928. Cuban. Height, 5 ft. 10 in. Welterweight.

1946

Feb. 9—Gabino Lovell, Havana.....W 4
Mar. 2—Melquiado Diaz, Havana.....KO 3
May 25—Luis Diaz Cruz, Havana.....KO 1
June 22—Amado Vaquero, Havana.....KO 1
July 6—Miguel Gonzalez, Havana.....KO 2
Aug. 3—Jose Alvarez, Havana.....W 6
Aug. 24—Jose Alvarez, Havana.....W 6
Nov. 2—Manuel Herrera, Havana.....W 6
Nov. 16—Julian Varona, Havana.....D 8
Dec. 6—Salvador Castro, Havana.....KO 4
Dec. 21—Julian Varona, Havana.....W 8

1947

Jan. 18—Jose Zorilla, Havana.....KO 3
Feb. 1—Baby Chichi, Havana.....W 8
May 31—Baby Cuna, Havana.....KO 3
Aug. 23—Julian Varona, Havana.....W 10
Oct. 25—Raul Bretonel, Havana.....W 10
Nov. 1—Roberto Carrillo, Havana.....D 10
Nov. 29—Wilfred Mayet, Havana.....KO 8

1948

June 8—Billy Morris, Hartford.....KO 1
June 17—Willie Cheatum, Minneapolis...W 6
June 25—Jay Watkins, Flint.....KO 4
July 12—James Carter, Springfield.....L 10
July 27—Paul Hawks, Hartford.....KO 1
Aug. 3—Junius Woods, Hartford.....W 6
Aug. 10—Leonard Lukes, Hartford.....L 6
Aug. 17—Leonard Lukes, Hartford.....W 6
Aug. 24—Joe Bostick, Hartford.....W 6
Sept. 10—Phil Burton, New York.....L 6
Oct. 4—Johnny Woods, Boston.....W 6
Oct. 19—Bill Patterson, Hartford.....W 6
Dec. 30—Booker Ellis, Minneapolis.....W 6

1949

Jan. 10—George Ross, Boston.....L 10
Feb. 7—Billy Wade, Providence.....L 8
Feb. 22—Al Wilson, Hartford.....KO 7
Mar. 4—Baby Coullimber, Havana.....W 12
May 3—Leroy Andrews, Hartford.....W 10
May 14—Baby Coullimber, Havana..KO by 7
Sept. 3—Raoul Perez, Havana.....KO by 7
—Young Finnegan, Panama KO by 6

1950

Feb. 9—Leon Daughtry, Pittsburgh.....L 8
Mar. 14—Sammy Mastrean, Pittsburgh.....KO by 2

NICKY MISTOVICH

Yonkers, N. Y., Welterweight

1946

Oct. 7—Artie Davis, Yonkers.....KO 4
Nov. 12—Billy Griffin, N. Y. C.....W 4
Nov. 21—Jimmy Schiaffo, N. Y. C.....W 4
Nov. 28—Pat Caesar, L. I. C.....L 4
Dec. 6—Ross Anzalone, N. Y. City.....L 4

1947

Feb. 17—Ken Hilton, N. Y. C.....L 4
Feb. 22—Lee Kirby, Brooklyn.....KO 2
Mar. 4—Elbert Williams, Brooklyn.....W 4
Mar. 11—Paul Papesca, N. Y. C.....KO 5
Mar. 14—Ross Anzalone, N. Y. C.....W 4
Mar. 22—Fox Williams, Brooklyn.....W 6
Apr. 1—Leon Sawyer, N. Y. C.....KO 5
May 16—Joe Nunzio, N. Y. C.....W 4
May 21—John Capri, Jamaica.....W 6
June 3—Billy Nelson, N. Y. C.....W 6
June 12—Al Michaud, Brooklyn.....W 6
June 23—Billy Gagnes, Brooklyn.....W 6
July 10—Charley Mann, Brooklyn.....KO 2
Aug. 11—Tom McEleeve, Brooklyn.....KO 2
Aug. 18—Eddie McGloin, N. Y. C.....W 6
Sept. 8—Art McKenzie, Brooklyn.....W 6
Nov. 3—Ray Solomon, N. Y. C.....W 6
Nov. 15—Ray Solomon, Brooklyn.....W 6
Dec. 12—Sid Haber, N. Y. C.....W 6

1948

Feb. 11—Freddy Menna, New York.....L 8
Mar. 8—Billy Kearns, New York.....D 6
Mar. 17—Eli DeLoach, New York.....W 8
Apr. 26—Phil Burton, Holyoke.....W 10
May 5—Willie Odom, New York.....W 8
June 14—George LaRover, Springfield..D 10
July 22—Andy DePaul, New York.....W 6
Nov. 10—Buddy Holderfield, W. Plains..W 8
Dec. 3—Vince Foster, N. Y. C.....L 8

1949

Feb. 2—Jimmy Sanders, Youngstown...L 10
Feb. 21—Paddy Young, Brooklyn.....L 8
Apr. 8—Paddy Young, New York...KO by 8

1950

Jan. 11—Young Salvatore, Fresno.....L 10
June —Dean Hubbard, Reno.....L 10
Dec. 2—Jimmy Doxie, Brooklyn.....W 6

DAVE MITCHELL

Toronto, Canada, Featherweight

1948

Mar. 29—Frankie BiFulco, Rochester...W 6
Apr. 12—Henry Armstrong, Rochester..W 6
Sept. 20—Paul Thibeault, Toronto.....W 6
Nov. 29—Nick Harris, Rochester.....KO 2

1949

Jan. 17—Armand Savoie, Montreal.....D 6
Feb. 21—Armand Savoie, Montreal.....L 6
May 24—Rudy Pasco, Buffalo.....D 6
Nov. 14—Calvin Leigh, Toronto.....W 8
Dec. 5—Tim Healy, Toronto.....KO 2
Dec. 12—Noel Gagnon, Toronto.....W 6

1950

Jan. 9—George Sinclair, Toronto.....L 6
Jan. 23—Noel Gagnon, Toronto.....W 6
Feb. 6—George Sinclair, Toronto.....L 6
Mar. 7—Tony Bagowski, Toronto.....KO 1
Mar. 20—George Sinclair, Toronto.....L 6
Apr. 24—Rocky Armando, Toronto.....D 6
July 12—Frank Basile, Hamilton.....W 6
Aug. 1—Marcel LaChapelle, Montreal..D 8
Sept. 13—Marcel LaChapelle, Toronto...D 8
Sept. 26—Mickey McKee, Toronto...KO by 4
Oct. 2—Marcel LaChapelle, Montreal..KO 10
Oct. 10—Noel Gagnon, Toronto.....W 8

Oct. 17—Joe Leo, Toronto ..... KO 5
Nov. 9—Frank Almond, Vancouver ..... L 10
Dec. 11—Charley McGarrity, Toronto ..... W 8

HAROLD (KID) MITCHELL

New York, N. Y., Heavyweight

1949

Oct 17—Keene Simmons, Jersey City ..... D 4
Oct. 31—Keene Simmons, Jersey City ..... L 4
Nov. 12—Fidel Arciniega, Brooklyn KO by 5
Dec. 2—Sonny Parisi, New York ..... KO by 1
Dec. 12—Dick Walsh, Newark ..... D 4
Dec. 22—Johnny Vetcher, Brooklyn ..... L 4

1950

Jan. 5—Frankie Perro, Brooklyn ..... L 4
Jan. 12—Dom Perro, Brooklyn ..... L 4
Jan. 21—Johnny Iozza, Brooklyn ..... L 4
Jan. 30—Johnny Vetcher, Brooklyn ..... L 6
Feb. 4—Phil Alston, Brooklyn ..... KO by 1
Sept. 16—Harry Bernsten, Brooklyn ..... L 6

JAMES MITCHELL

San Francisco, Calif., Featherweight

1950

Feb. 1—Reuben Davis, Oakland ..... KO 2
Feb. 15—Felix Coleman, Oakland ..... W 6
Mar. 29—Frankie Sequeria, Oakland ..... W 10
July 28—Felix Coleman, San Francisco ..... L 6
Aug. 23—Felix Coleman, Oakland ..... D 6

VERN MITCHELL

Detroit, Mich., Heavyweight

Born June 21, 1927

56-9-1
(34-0)

1944

Nov. —Frank Rudy, Detroit ..... KO 2
Dec. —Joe Hensen, Detroit ..... KO 3

1945

Jan. —Eddie Mayers, Detroit ..... KO 2
Mar. 9—Bob Brown, Detroit ..... KO 2
Mar. 23—Jesse Ray, Detroit ..... KO 3
Apr. —Willie Riley, Detroit ..... KO 3
Apr. 30—Bearcat Cook, Saginaw ..... KO 1
May 7—Jack Davis, Saginaw ..... KO 3
May 21—Tom Beach, Detroit ..... KO 1
May 28—Earl Mcok, Saginaw ..... KO 2
June 11—Pedro Carsona, Saginaw ..... KO 3
June —Eddie Mayers, Detroit ..... KO 6
June 29—Charlie Jackson, Detroit ..... KO 3
July 6—Herb Jones, Saginaw ..... KO 6
Oct. 2—Herb Jones, Toledo ..... KO 3
Oct. 5—Alvin Small, Detroit ..... KO 3
(Drafted in Army, Oct. 28, 1945 and discharged Jan., 1947.)

1947

Mar. 28—Jackie Thompson, Detroit ..... W 6
Apr. 11—Johnny Buttrum, Detroit ..... W 4
May 14—Fred Ford, Minneapolis ..... KO 2
June 6—Jim Turner, Detroit ..... W 6
July 17—Art Rohkola, Jamestown ..... KO 2
Aug. 28—Lloyd Michigan Detroit ..... KO 2
Sept. 2—Jeff Clanton, Buffalo ..... KO 2
Sept. 16—Lorne McCarthy, Buffalo ..... KO 2
Oct. 7—Matt Mincey, Buffalo ..... KO 4
Oct. 27—Matt Mincey, Rochester ..... KO 1
Nov. 14—Fred Peeler, Detroit ..... KO 4
Nov. 24—Tommy Jacobs, Rochester ..... KO 1
Nov. 28—Frankie Rand, Detroit ..... KO 2
Dec. 9—Leo Matricini, Buffalo ..... L 8
Dec. 19—Art Swiden, Detroit ..... L 8

1948

Feb. 2—Mel McKinney, Rochester ..... KO 4
Mar. 1—Art Henri, Rochester ..... KO 2
Mar. 15—Johnny White, Rochester ..... W 8
Mar. 19—Red Applegate, New York ..... W 6
Apr. 26—Johnny Flynn, Rochester ..... L 10
June 14—Fidel Arciniega, Rochester ..... W 10
Aug. 23—Ted Lowry, Baltimore ..... W 10
Oct. 18—Perk Daniels, Grand Rapids ..... W 10
Oct. 19—Henry Jones, Detroit ..... W 10
Nov. 19—Joe Louis, Detroit ..... Exh. 6

1949

Feb. 28—Joe Chesul, Newark ..... W 8
Mar. 21—Henry Jones, Detroit ..... W 10
Mar. 30—Joe Chesul Jersey City ..... L 10
Apr. 4—Caesar Brion, New York ..... W 8
Apr. 20—Tommy Woodward, Windsor ..... KO 8
May 3—Artie Donato, Detroit ..... KO 6
May 11—Beau Brown, Windsor ..... KO 2
June 16—Tommy Gomez, Tampa ..... L 10
Aug. 24—Ray Randy, Ontario ..... W 10
Sept. 19—Eddie Cameron, Newark ..... W 8
Oct. 10—Bernie Reynolds, Newark ..... L 10
Oct. 24—Ted Lowry, Toronto ..... W 10
Nov. 15—Jackie Thompson, Detroit ..... W 10
Nov. 28—Ted Lowry, New Haven ..... W 10
Dec. 10—Henry Jones, Jackson, Mich. ..... W 10

1950

Mar. 24—Steve King, New York ..... W 6
Mar. 29—Dulio Spagnolo, Detroit ..... D 8
Apr. 25—Lee Oma, Buffalo ..... L 10
June 28—Lee Harris, London, Ont. ..... KO 7
July 3—Tommy Baggetto, Detroit ..... KO 3
July 10—Al Stanley, London, Ont. ..... KO 3
Aug. 18—Alfred Brown, Detroit ..... W 10
Oct. 6—Cesar Brion, New York ..... L 10
Nov. 13—Andy Walker, San Francisco ..... W 10
Nov. 29—Mike Buha, Chicago ..... W 10
Dec. 13—Bob Satterfield, Chicago ..... L 10

AL MOBLEY

Newark, N. J., Welterweight

1944

Mar. 23—Don Scanlon, Elizabeth ..... D 4
Mar. 28—Andy Klinger, Jersey City ..... L 4
Apr. 5—Artie Kalvo, Elizabeth ..... KO 1
Apr. 11—Bobby Walker, Jersey City ..... KO 2
Apr. 19—Bill Hadley, Elizabeth ..... W 4
May 3—Jimmy Mills, Elizabeth ..... L 4
May 17—Johnny La Peruto, Jersey City ..... KO 4
June 20—Walter Samuels, Elizabeth ..... W 4
June 30—Joey Wasnick, Long Branch ..... KO 4
July 14—Real Gagna, Long Branch ..... KO 3
Aug. 4—Nick Restano, Long Branch ..... KO 3
Sept. 28—Joe Fernandez, New Brunswick ..... W 6
Oct. 19—Lou Massone, New Brunswick ..... KO 5
Nov. 2—Butchy Charles, N. Brunswick ..... W 6
Nov. 8—Jimmy Pell, Elizabeth ..... D 6
Nov. 14—Pat Scanlon, Jersey City ..... L 6
Nov. 29—Burl Charity, Elizabeth ..... W 6
Dec. 6—George Johnson, Elizabeth ..... W 6

1945

Jan. 10—Frankie Daniels, Elizabeth ..... KO 3
Jan. 25—Johnny Bo Harris, Elizabeth ..... L 6
Feb. 7—Johnny Bo Harris, Elizabeth ..... L 6
Feb. 27—Julie Bort, Jersey City ..... L 8
Mar. 7—Al Bishop, Elizabeth ..... KO 3
Mar. 14—Russ Hawkins, Elizabeth ..... W 6
Apr. 11—Cotton King, Elizabeth ..... L 6
May 16—Johnny Bo Harris, Elizabeth ..... W 6
May 30—Clarence King, Elizabeth ..... L 6
June 6—Morton Klein, Elizabeth ..... W 6
June 27—Jim Kennedy, White Plains ..... W 6
July 23—Patsy Zoccano, Bronx ..... KO 4
July 30—Vic Costa, Bronx ..... W 6
Sept. 5—Dom Amoroso, Elizabeth ..... L 8
Oct. 12—Frank Feener, New York ..... W 6
Oct. 19—Johnny Ricco, New York ..... W 6
Oct. 30—Willie Odom, White Plains ..... W 6

1946

Jan. 14—George Radford, Washington ..... D 6
Jan. 28—Doug Ratford, N. Y. C. ..... W 6
Feb. 1—Johnny Dell, N. Y. C. ..... W 6
Mar. 14—Freddy Sammons, Atl. City ..... W 8
May 3—Eska Mosely, N. Y. C. ..... W 6
May 16—Lennox Dingle, Philadelphia ..... W 8
June 25—Bob Garcia, Atlantic City ..... W 8
July 1—Ernie Copeland, N. Y. C. ..... W 8
July 24—Buster Tyler, Elizabeth ..... L 8
Aug. 15—Maxie Starr, Atlantic City ..... W 8
Oct. 15—Bobby Mann, Trenton ..... KO 6
Oct. 31—Doug Ratford, Atlantic City ..... L 8
Nov. 12—Fritzie Zivic, Trenton ..... W 8
Nov. 26—Milton Lattimer, Trenton ..... W 8

1947

Jan. 7—Vic Moreno, Trenton ..... KO 2
Feb. 11—Joey Peralta, Trenton ..... W 8
Mar. 4—George Martin, Elizabeth ..... L 8
Apr. 1—Joe Murphy, Trenton ..... W 8
Apr. 8—Freddie Dawson, Detroit ..... L 10
June 16—George Martin, Trenton ..... W 8
July 29—Isaac Jenkins, Elizabeth ..... W 8
Sept. 15—Johnny Green, Newark ..... L 10
Oct. 28—Laurie Buxton, Trenton ..... W 8
Nov. 11—Bobby Mann, Trenton ..... L 8
Nov. 18—Jimmy Collins, Atlantic City ..... L 8
Dec. 30—Laurie Buxton, Trenton ..... W 10

1948

Jan. 12—Ralph Burley, Newark ..... L 8
Mar. 16—Lennox Dingle, Trenton ..... W 8
Apr. 6—Jimmy Green, Trenton ..... L 8
Apr. 20—Jimmy Green, Trenton ..... W 8

May 3—Bobby Mann, Trenton ..... KO 3
May 5—Sammy Daniels, Binghamton ... W 8
July 27—Gene Burton, Trenton ..... L 10
Sept. 28—Eugene Hairston, N. Y. C. ..... D 8
Nov. 18—Otis Graham, Atlantic City .... W 8
Nov. 29—Eugene Hairston, N. Y. C. ..... L 8
Dec. 16—Honey Johnson, Atlantic City .. W 8

1949

Jan. 28—Don Ellis, Atlantic City ..... L 8
Feb. 10—Don Ellis, Atlantic City ..... L 8
Mar. 3—Honey Johnson, Philadelphia ... L 10
May 2—Billy Lee, Trenton ..... W 8
May 12—Otis Graham, Philadelphia ..... W 8
Aug. 18—Gene Hairston, Atlantic City .... L 10
Sept. 2—Ray Robinson Chicago ..... Exh. 4
Oct. 24—Ike Williams, Trenton ..... L 10

1950

Feb. 13—Ray Robinson, Miami ..... KO by 6
Mar. 31—Bert Linam, New York ..... W 8
Apr. 21—Johnny Cortright, Columbus .. KO 6
Apr. 28—Jimmy Welch, Detroit ..... L 6
June 5—George Benton, Philadelphia .. W 6
July 21—Otis Graham, New Orleans ..... L 10
Aug. 9—Al Wilson, Jersey City ..... D 6
Aug. 25—Otis Graham, New Orleans ..... L 12
Sept. 6—Lester Felton, New Orleans .... L 10

MEL MODESTE

San Francisco, Cal., Heavyweight

1949

Aug. 5—Hank Lynch, San Francisco .. KO 1
Sept. 12—Hal Darancette, San Fran. ..... KO 1
Nov. 14—Milo Lakovich, San Fran. ..... KO 2

1950

Feb. 13—Bob Blevins, San Francisco .... W 6
Apr. 24—Junior Payne, San Francisco ... D 4

JOE MODZELE

New Kensington, Pa., Heavyweight

1948

Jan. 29—Billy Moore, Pittsburgh ..... KO 2
Feb. 9—Eddie Jefferson, Pittsburgh ... W 4
Mar. 18—John Ciarollo, Pittsburgh .... KO 3
Apr. 15—Jack Stauffer, Pittsburgh .... KO 1
Apr. 29—J. D. Harvey, Pittsburgh ..... KO 1
May 24—Tommy Stewart, Pittsburgh ... W 4
Aug. 3—Eddie Elton, Pittsburgh ..... W 4
Sept. 15—Tommy Stewart, Pittsburgh ... W 4
Oct. 21—Jimmy Moore, Pittsburgh ..... W 6
Dec. 14—Eddie Elton, Pittsburgh ..... W 6

1949

Feb. 2—Willie Wright, Youngstown ..... L 6
Mar. 3—Clarence Blair, Youngstown .... W 6
Mar. 17—Jackie Lyons, Pittsburgh ..... W 8
Apr. 7—Johnny Denson, Pittsburgh ..... W 8
Apr. 20—Jackie Williams, Syracuse ..... W 6
June 2—Walter Hafer, Chicago ..... L 6
Aug. 10—Carmine Vingo, New York ..... L 6
Sept. 2—Ezzard Charles, Chicago ..... Exh. 4
Sept. 12—Bob Baker, Pittsburgh .... KO by 4

1950

Mar. 14—Charley Riggs, Pittsburgh ..... L 6
June 15—Skeets Starkey, Arnold, Pa. ..... L 8
July 18—Mike Sobol, Pittsburgh ..... KO 4
Aug. 1—Frank McClennon, Pittsburgh .. KO 6
Aug. 3—Ezzard Charles, Pittsburgh .. Exh. 4
Aug. 15—James J. Parker, Buffalo ..... L 6
Sept. 27—Sonny Parisi, New York ... KO by 1

LOUIS MOECKEL

St. Louis, Mo., Lightweight

1947

Mar. 19—Mickey Collins, St. Louis ..... KO 1
Oct. 20—Doug Van Hoff, St. Louis ..... W 6
Nov. 3—Johnny Jordan, St. Louis ..... KO 2
Nov. 24—Melvin Hood, St. Louis ..... KO 3
Dec. 1—Eddie Rawlings, Chicago ..... W 4
Dec. 15—Oliver Cobbins, St. Louis ..... D 4

1948

Jan. 12—Oliver Cobbins, St. Louis ..... L 6
Apr. 21—Charles Weaver, St. Louis ..... W 4
Nov. 23—Herman Mills, St. Louis ..... W 6
Dec. 8—Sammy Jones, St. Louis ..... W 4

1949

Mar. 8—Bobo Drago, St. Louis ..... L 4

1950

Jan. 16—Bob Roberts, St. Louis ..... KO by 3
Apr. 17—Ace Aubre, St. Louis ..... L 4

DON MOGARD

Paterson, N. J., Heavyweight

18-13-1
(5-0)

1947

Dec. 16—Bill Hardy, Jersey City ..... KO 2
Dec. 29—Girard Wyatt, N. Y. C. ..... W 4

1948

Jan. 9—Dick Hagley, N. Y. C. ..... W 4
Jan. 20—Reuben Cornish, White Plains W 6
Jan. 23—Zack Johnson, N. Y. C. ..... KO 3
Feb. 11—Allen Williams, Bridgeport, Ct. W 4
Feb. 14—James Woods, Brooklyn ..... W 4
Feb. 19—Earl Hoyt, Newark ..... KO 2
Mar. 11—Claude McClintock, Bridgeport W 6
June 25—James Connolly, N. Y. ..... W 4
July 20—James Walls, Brooklyn ..... W 6
Aug. 9—Joe Rodriguez, N. Y. ..... KO 2
Aug. 18—George Haywood, Jamaica .... W 6
Aug. 27—James Walls, Staten Island .... W 8
Sept. 23—Roland LaStarza, N. Y. C. ..... L 6
Oct. 20—James Walls, Jamaica ..... W 6
Nov. 6—Roland LaStarza, Brooklyn .... L 8
Nov. 16—Jo Weiden, Brooklyn ..... L 8

1949

Jan. 7—Carmine Vingo, New York ..... L 6
Jan. 19—Jimmy Evans, New York ..... L 8
Feb. 14—George Kaplan, Brooklyn ..... L 6
Mar. 9—Rickey Ronci, Akron ..... L 8
Apr. 11—Joe Domonic, New York ..... L 8
May 23—Rocky Marciano, Providence .... L 10
July 25—Jack London, W. Hartlepool ..... L 8
Sept. 2—Paddy Slavin, Belfast ..... W 8
Oct. 31—Don Cockell, Leicester ..... L 8

1950

Jan. 24—Gerry McDermott, London ... KO 8
Feb. 24—Gunnar Nillson, Gothenburg ... L 6
June 6—Frank Bell, London ..... W 6
July 30—Karl Peyler, Berlin ..... D 8
Sept. 5—Eddie Vann, Watford ..... L 8

ADRIAN MOGART

French Welterweight
(Foreign record unavailable)

1949

Dec. 21—Johnny Saxton, New York .. KO by 4

1950

Jan. 24—Jim Hampton, Buffalo ..... W 8
Feb. 7—Carmen Basilio, Buffalo ... KO by 7
Mar. 20—Gus Mell, Montreal ..... KO by 3
Apr. 17—Norman Hayes, Boston ..... KO by 1
June 5—Joe Bonadies, Philadelphia .... L 6
June 26—Johnny Cesario, Hartford ..... L 10
July 14—Tony Pellone, Brooklyn ..... L 10
Aug. 9—Danny Womber, Jersey City .... L 6
Aug. 25—Tony Pellone, Wilmington ..... L 10

JIMMY MONAGHAN

Bronx, N. Y., Lightweight

1949

Oct. 31—Lee James, Brooklyn ..... W 4
Nov. 29—Eddie Rowlins, New York .. KO by 4
Dec. 5—Barney Taylor, Brooklyn ..... W 4
Dec. 27—Ernie Koutnik, New York ..... W 4

1950

Jan. 10—Charley McGarry, New York ... W 4
Jan. 23—Barney Taylor, Brooklyn ..... W 4
Apr. 18—Billy Renard, New York ..... W 4
Apr. 29—Clarence Mosley, Brooklyn .. KO 4
May 4—Ivor Fredericks, Brooklyn ..... L 4
May 16—Stokes Thomas, New York ..... W 6
June 26—Chick Boucher, Brooklyn ..... L 6
Aug. 7—Bobby Gainsville, Brooklyn ... W 4
Oct. 14—Lou Volpe, Brooklyn ..... KO by 2

FRED MONFORTE

New York City, Lightweight

1948

Jan. 20—Tom Kaczmarek, Jersey City ... L 4
Feb. 2—Tommy Vargas, Brooklyn ..... KO 4
Feb. 6—Barney Taylor, N. Y. C. ..... W 4
Feb. 17—Billy Forde, Brooklyn ..... L 4
Feb. 28—Joe Micilli, Brooklyn ..... W 4
Mar. 8—Willie Carrion, N. Y. C. ..... W 4
Mar. 18—Henry Schillizzi, White Plains .. L 4
Apr. 19—Felipi Fuentes, Brooklyn ..... W 4
May 4—Joe Micilli, N. Y. C. ..... W 6
May 20—Vic Aruci, Brooklyn ..... W 4
June 29—Eddie White, Brooklyn ..... W 4
July 6—Mike Banda, N. Y. C. ..... W 6

July 8—Frankie Carini, Brooklyn.....W 6
Aug. 6—Al Smith, N. Y. C. .....D 6
Aug. 16—Ernie Parker, Brooklyn .....D 6
Oct. 13—Willie Carrion, N. Y. C. .....W 6
Oct. 18—Jimmy Tarangelo, N. Y. C.....W 6
Nov. 1—George Wright, Brooklyn.....W 6

1949

Jan. 5—Jimmy Watkins, New York....W 6
Jan. 18—Jimmy Warren, Brooklyn.....L 8
Feb. 15—Jimmy Warren, Brooklyn.....L 8
Apr. 25—Johnny Marino, Brooklyn.....L 8
May 2—Anthony Arnone, New York....W 8
May 30—Hy Melzer, Brooklyn.....L 8
June 15—George LaFalgio, New York....W 8
Sept. 22—Tony LaBua, New York.....L 8
Nov. 9—Don Williams, Worcester .....L 8
Nov. 21—Massina Sanna, Scranton .....L 10
Dec. 7—Guillermo Giminez, New York..W 8

1950

Feb. 9—Jimmy Warren, Brooklyn .....W 8
July 21—Johnny Moran, Long Beach ..KO 4
Oct. 12—Dennis Pat Brady, New York...L 8
Dec. 8—Billy Murphy, New York.....W 10

JESSE MONGIA

Denver, Colo., Bantamweight

1950

June 3—Ernest Martinez, Denver .....L 6
July 15—Manuel Maldonado, Denver....W 6
Dec. 5—Manuel Maldonado, Denver ....W 6

MIKE MONTA

Brooklyn, N. Y., Featherweight

1950

June 8—Tony Amabile, Brooklyn...KO by 3
June 20—Pete Yellovich, Staten Island...W 4
July 14—Pete Yellovich, Brooklyn .....W 4
July 24—Tommy May, Brooklyn .....L 4
July 27—James Outlaw, New York..KO by 3

PAULINO MONTES

Mexican Lightweight

1946

Jan. 2—Wilfred Scott, Long Beach.....W 6
Jan. 9—Wilfred Scott, Long Beach.....W 6
Jan. 30—Eddie Prince, Long Beach.....L 6
Feb. 7—Wilford Scott, Long Beach.....W 4
Feb. 11—Fidel Aguilar, Pico.....KO 4
Feb. 22—Charlie Miegals, Hollywood..KO 6
Mar. 20—Benjamin Prado, Mexico City..KO 9
Apr. 3—Tony Guadalajara, Mexico City..W 10
Apr. 24—Miguel Uribe, Mexico City.....W 10
May 18—Felipe Trejo Luna, Mex. City..KO 8
June 12—Fillo Prado, Mexico City.....KO 8
June 30—Luis Torres, Mexico City.....W 10
Aug. 24—Raul Bustamente, Mex. City..KO 8
Sept. 18—Leonardo Lopez, Mexico City..KO 3
Oct. 19—Luis Arguelles, Mexico City...D 10
—Buddy Frazier, San Antonio..KO 4
Nov. 26—Cotton King, San Antonio....KO 6

1947

Feb. 4—Johnny Dabbs, San Antonio ..W 10
Apr. 12—Raul Zenit, Mexico City .....KO 8
May 10—El Barquerito, Mexico City....W 10
July 19—Julio Jiminez, Mexico City ....L 10
Sept. 9—Mario Trigo, San Antonio .....L 10
Oct. 6—Roscoe Scally, Ocean Park.....KO 6
Oct. 27—Billy Gibson, Ocean Park.....KO 3
Dec. 2—Luis Vega, San Antonio.....KO 4
Dec. 26—Chuey Figueroa, Hollywood...KO 11

1948

Jan. 13—Buddy Garcia, Los Angeles...KO 8
Mar. 20—Julio Jiminez, Mexico City.....W 10
May 15—Carlos Chavez, Hollywood.....W 10
June 8—Torito Ramos, Los Angeles.....W 10
Aug. 27—Del Cockayne, Hollywood.....W 10
Sept. 21—Chief Gordon House, Los Ang..KO 5
Oct. 22—Luis Torres, Hollywood.....KO 6
Nov. 5—Bolton Ford, Hollywood .....L 10
Nov. 26—Jesse Flores, Hollywood .....L 10

1949

Feb. 18—Roy Andrews, New York.....L 8
Mar. 7—Paul O'Hara, Brooklyn.....KO 7
Mar. 21—Frankie Conti, Brooklyn.....KO 5
Apr. 11—Mario Marino, Brooklyn.....W 8
Apr. 25—Arthur King, Philadelphia..KO by 6
July 23—Raul Esqueda, Mexico City....KO 9
Aug. 6—El Conscripto, Mexico City.....W 10
Aug. 22—Eddie Giosa, New Orleans.....L 10
Sept. 3—Chu Chu Ruiz, Mexico City....W 10
Oct. 22—Raul Esqueda, Mexico City W Dis 3

1950

Jan. 13—Jesse Flores, Hollywood .....L 10
Mar. 18—Rudy Cruz, Mexico City.....L 10
May 27—Julio Jiminez, Mexico .....D 12
Aug. 5—Raul Esqueda, Mexico City .....L 10
Oct. 14—Floro Hita, Mexico City.....NC 10

CHUCK MOODY

Los Angeles, Calif., Welterweight

1950

Oct. 9—Flash Gordon, Ocean Park....KO 2
Oct. 31—Russ Gillam, Los Angeles.....W 4
Dec. 15—Ray Acosta, Hollywood.....W 4

ALVIN MOORE

San Jose, Calif., Lightweight

1949

May 3—George Goree, San Jose.....W 4
May 25—George Goree, Oakland.....W 4
June 3—George Goree, San Francisco...W 4
June 7—George Goree, San Jose.....W 4
June 17—Emil Ollison, San Francisco....D 4
June 22—Baby Picazo, Oakland.....W 4
June 28—Bob Russell, San Jose.....W 4
July 29—Frankie Romero, Oakland.....L 4
Aug. 2—Don Rogers, Portland.....KO by 1
Aug. 5—Cliff Cheetham, San Francisco..W 4
Aug. 8—Emil Ollison, San Francisco....D 4
Aug. 12—Art Edmundson, San Francisco..W 4
Aug. 16—Jimmy Haller, San Jose.....D 4
Aug. 23—Paul Guerrero, San Jose.....L 4
Dec. 6—Johnny Miller, San Jose ...KO by 1

1950

Jan. 2—Billy Smith, Stockton .....KO 1
Jan. 11—Billy Beal, Oakland .....D 4
Feb. 1—Danny Figueroa, Oakland .....L 4
Feb. 7—Billy Gibson, San Jose .....W 6
Feb. 10—Billy Beal, San Francisco.....W 4
Apr. 12—Billy Beal, Oakland .....L 4
Apr. 19—Eddie Johnson, Stockton .....L 6
June 14—Eddie Johnson, Oakland .....L 4
July 12—L. D. Brown, Oakland.....KO by 6
July 24—Doug Kirby, San Francisco.....L 4
Aug. 23—Robert Sanders, Oakland .....L 4

ARCHIE MOORE

Born, 1916, Toledo, Ohio. Light Heavyweight.

1936

Dec. —Sammy Christian, St. Louis....W 5

1937

Jan. —Carl Lautenschlager, St. Louis KO 2

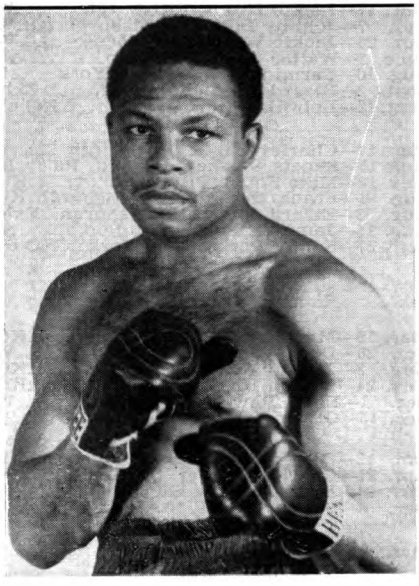

ARCHIE MOORE, Toledo, Ohio

Apr. —Jimmy Brent, San Diego, Cal..KO 1
May 27—Ray Vargas, San Diego.....KO 3
June 24—Johnny Romero, San Diego.....L 10
July —Johnny Sikes, San Diego.....KO 4
Aug. 5—Lorenzo Pedro, San Diego.....W 10
Sept. —Johnny Romero, San Diego.....KO 8
Nov. 22—Ray Lyle, St. Louis.....KO 2
Dec. 7—Irish Bob Turner, St. Louis.....KO 2

1938

Mar. 2—Domenic Ceccarelli, St. Louis..KO 1
Apr. 1—Marty Simmons, Minneapolis..... 10
Apr. 20—Teddy Yarosz, St. Louis.....L 10
Sept. 22—Bobby Seaman, San Diego.....KO 7
Dec. 7—Honeyboy Jones, St. Louis .....W 10
Dec. 21—Shorty Hogue, San Diego.....L 6

1939

Mar. 30—Jack McNamee, Melbourne ..KO 4
Apr. 18—Ron Richards, Sydney .....KO 10
May 9—Atilio Sabatino, Sydney.....KO 5
May —Joe Delaney, Adelaide .....W
June —Frank Lindsay, Tasmania .....W
June 27—Fred Henneberry, Sydney .....KO 7
July 11—Ron Richards, Sydney .....W 12
Oct. 18—Pancho Ramierez, San Diego..KO 5
Dec. 5—Shorty Hogue, San Diego .....L 6

1940

Jan. 17—Clay Rowan, San Francisco ...KO 1
Jan. 31—Shorty Hogue, San Diego.....L 10
Feb. —Clay Rowan, San Diego .....KO 1
Feb. 26—Eddie Booker, San Diego .....D 10

1941

Retired because of extended illness.

1942

Jan. 28—Bobby Britt, Phoenix .....KO 3
Feb. 27—Guero Martinez, San Diego ..KO 2
Mar. 17—Jimmy Casino, San Francisco..KO 5
Oct. 30—Shorty Hogue, San Diego ....KO 2
Nov. 6—Tabby Romero, San Diego ...KO 2
Nov. 27—Jack Chase, San Diego .....W 10
Dec. 11—Eddie Booker, San Diego .....D 10

1943

May 8—Jack Chase, San Diego.....W 15
July 28—Eddie Cerda, San Diego.....KO 3
Aug. —Big Boy Hogue, Lane Field...KO 5
Aug. 2—Jack Chase, San Francisco.....L 15
Aug. 16—Aaron Wade, San Francisco.....L 10
Nov. 5—Kid Hermosillo, San Diego.....KO 5
Nov. 26—Jack Chase, San Diego.....W 10

1944

Jan. 7—Amado Rodriquez, San Diego..KO 1
Jan. 21—Eddie Booker, Hollywood KO by 8
Mar. 24—Roman Starr, Hollywood.....KO 2
Apr. 21—Charles Burley, Hollywood.....L 10
May 19—Kenny La Salle, San Diego.....W 10
Sept. 1—Battling Monroe, San Diego..KO 6
Dec. 18—Nate Bolden, N. Y. C.....W 10

1945

Jan. 11—Joey Jones, Boston.....KO 1
Jan. 29—Bob Jacobs, New York.....KO 9
Feb. 12—Nap Mitchell, Boston.....KO 6
Apr. 2—Nate Bolden, Baltimore.....W 10
Apr. 23—Teddy Randolph, Baltimore..KO 9
May 21—Lloyd Marshall, Cleveland.....W 10
June 18—George Kochan, Baltimore....KO 6
June 26—Lloyd Marshall, Cleveland....KO 10
Aug. 22—Jimmy Bivins, Cleveland..KO by 6
Sept. 17—Cocoa Kid, Baltimore.....KO 8
Oct. 22—Holman Williams, Baltimore...L 10
Nov. 12—Odell Riley, Detroit.....KO 6
Nov. 26—Holman Williams, Baltimore..KO 11
Dec. 13—Colion Chaney, St. Louis.....KO 5

1946

Jan. 28—Curtis Sheppard, Baltimore....W 12
Feb. 5—Georgie Parks, Washington....KO 1
May 2—Verne Escoe, Orange.....KO 7
May 20—Ezzard Charles, Pittsburgh.....L 10
Aug. 19—Buddy Walker, Baltimore....KO 4
Sept. 9—Shamus O'Brien, Baltimore...KO 2
Oct. 23—Billy Smith, Oakland.....D 12
Nov. 6—Jack Chase, Oakland.....D 10

1947

Mar. 18—Jack Chase, Los Angeles ....KO 9
Apr. 11—Rusty Payne, San Diego .....W 10
May 5—Ezzard Charles, Cincinnati ....L 10
June 16—Curtis Sheppard, Washington ..W 10
July 14—Bert Lytell, Baltimore .....W 10
July 30—Bobby Zander, Oakland .....W 12
Sept. 8—Jimmy Bivins, Baltimore.....KO 9
Nov. 10—George Fitch, Baltimore.....KO 6

1948

Jan. 13—Ezzard Charles, Cleveland KO by 8
Apr. 12—Dusty Wilkerson, Baltimore..KO 7
Apr. 19—Doc Williams, Newark.....KO 7
May 5—Billy Smith, Cincinnati.....W 10
June 2—Leonard Morrow, Oakland KO by 1
June 28—Jimmy Bivins, Baltimore.....W 10
Aug. 2—Ted Lowry, Baltimore.....W 10
Sept. 20—Billy Smith, Baltimore.....KO 4
Oct. 15—Henry Hall, New Orleans.....L 10
Nov. 1—Lloyd Gibson, Wash., D. C.....LF 4
Nov. 15—Henry Hall, Baltimore .....W 10
Dec. 6—Bob Amos, Washington .....W 10
Dec. 27—Charley Williams, Baltimore..KO 7

1949

Jan. 10—Alabama Kid, Toledo.....KO 4
Jan. 31—Bob Satterfield, Toledo.....KO 3
Mar. 4—Alabama Kid, Columbus.....KO 3
Mar. 23—Dusty Wilkerson, Phila.....KO 6
Apr. 11—Jimmy Bivins, Toledo.....KO 8
Apr. 26—Harold Johnson, Philadelphia..W 10
June 13—Clinton Bacon, Indianapolis..LF 6
June 27—Bob Sikes, Indianapolis.....KO 3
July 29—Esco Greenwood, No. Adams..KO 2
Oct. 4—Bob Amos, Toledo.....W 10
Oct. 24—Phil Muscato, Toledo.....KO 6
Dec. 6—Doc Williams, Hartford.....KO 8
Dec. 13—Leonard Morrow, Toledo.....KO 10

1950

Jan. 31—Bert Lytell, Toledo .....W 10
July 31—Vernon Williams, Chicago ....KO 2

BILLY MOORE

Altoona, Pa., Light Heavyweight

1949

July 25—Andy Thomas, Pittsburgh.....W 4
Aug. 11—Andy Thomas, Altoona.....D 4
Oct. 18—Skeets Starky, Pittsburgh..KO by 2
Dec. 8—Ray Connelly, Pittsburgh.....W 4

1950

Jan. 19—Ray Connelly, Pittsburgh .....W 4
Feb. 2—Skeets Starkey, Pittsburgh.....L 4
Feb. 16—Omar Dart, Pittsburgh .....L 4
Mar. 30—Omar Dart, Pittsburgh .....L 4

CURTIS MOORE

Newark, N. J., Middleweight

1946

Oct. 29—Jerry Fallo, Elizabeth.....KO 3
Nov. 26—Isaac Mendez, Elizabeth.....KO 3
Dec. 10—Jerry Jackson, Elizabeth .....KO 3

1947

Jan. 7—William Dempsey McPhail, Elizabeth .....KO 1
Jan. 21—Nate Ganie, Newark .....KO 2
Jan. 24—Randy Ingram, Philadelphia..W 6
Feb. 5—Tony Brandino, Newark .....KO 2
Feb. 27—Charlie Hilton, Atlantic City..KO 1
Mar. 13—Jimmy Wilson, Atl. City..KO by 2
Apr. 2—Lee Black, Elizabeth .....KO 2
Apr. 22—Jimmy Isler, Elizabeth .....KO 8
May 6—Benny Singleton, Elizabeth ..W 8
May 27—Benny Davis, Elizabeth .....L 8
July 23—Benny Davis, Elizabeth .....L 8
Sept. 9—Jimmy Isler, Elizabeth .....W 6
Oct. 8—Joe Rindone, Providence .....L 8
Oct. 21—Red Archie, Camden .....W 6
Nov. 3—Gene Farland, Providence ....L 10
Nov. 17—Joe Rindone, Providence ....KO 4
Dec. 1—Gene Farland, Providence.....L 10

1948

Feb. 23—Carmine Lato, Providence.....L 10
Nov. 16—Red Archie, Trenton .....KO 6
Nov. 29—Bob Davis, Providence .....KO 6
Dec. 13—Red Archie, Providence .....KO 4

1949

Feb. 2—Leon Gabriel, Jersey City.....KO 4
Feb. 7—Cecil Hudson, Providence.....W 10
Feb. 21—Cecil Hudson, Providence.....L 10
Nov. 14—Jackie Harris, Providence....KO 3
Nov. 28—Norman Horton, Providence....L 8

1950

Jan. 30—Jimmy Lee, Providence .....KO 4
Feb. 6—Mel Brown, Providence....KO by 2
Feb. 13—Mel Brown, Providence .....W 8
Mar. 6—Henry Lee, Providence .....KO 7
Mar. 13—Charley Anglee, Providence KO by 10

HAL MOORE

Atlanta, Ga., Heavyweight

1949

Feb. 23—Buddy Scott, Sarasota.....L 10
Apr. 22—Buddy Scott, Griffin, Ga.....L 10
Oct. 12—Buddy Scott, Macon, Ga.....L 10

1950

Mar. 24—Bill Wilson, Gastonia, N. C. KO by 9

HAROLD MOORE

Philadelphia, Pa., Middleweight

1949

Aug. 29—Al Howard, Philadelphia.....KO 2
Sept. 29—Joe Aurillo, Philadelphia.....D 6

1950

Feb. 9—Jimmy Robinson, Phila.....KO by 1

HERBERT MOORE

Cincinnati, Ohio, Light Heavyweight

1950

July 25—Charles Colley, Cincinnati .....W 4
Sept. 26—Art Broner, Cincinnati .....KO 6
Dec. 5—Lonnie Rutherford, Cincinnati..W 6

JIMMY MOORE

Chester, Pa., Middleweight

1946

Feb. 11—Robert Leadbetter, Newark....W 6
Mar. 7—Johnny Craven, Philadelphia..W 6
Apr. 4—Joe Evans, Baltimore.....L 6
Apr. 23—Steve Hostak, Somerville.....W 8
June 11—Kid Wolfe, Wilmington.....L 6
July 2—Don Leon, Wilmington.....W 6
Aug. 5—Ernie Butler, Allentown.....L 8
Oct. 10—Wylie Burns, Atlantic City.....L 4
Oct. 23—Al Cortez, Wilmington.....W 6
Dec. 27—Larry Gibson, Asbury Park....KO 2

1947

Jan. 9—Len Sheppard, Atlantic City ..L 8
Feb. 27—Charlie McPherson, Atl. City..KO 1
Apr. 3—Ellis Stewart, Phila.....KO by 3
Apr. 25—Randy Brown, Atlantic City....L 6
May 15—Bobby Birch, Atlantic City.....L 8
Sept. 6—Sam Ellis, Charleston .....W 4
Sept. 3—Bob Caine, Charleston .....KO 2
Oct. 7—Jimmy Hill, Reading .....KO by 5
Nov. 6—Harold Johnson, Atl. City..KO by 5

1948

Jan. 22—Joe Tate, Philadelphia....KO by 2
Mar. 23—Larry Gibson, Trenton.....KO by 1
Aug. 6—Jesse Baker, Roanoke .....W 6
Oct. 21—Joe Modzele, Pittsburgh.....L 6

1949

Mar. 5—Hicks Wilson, Philadelphia...KO 4
Mar. 21—Billy Walker, New Haven..KO by 3

1950

Jan. 27—Gib Jones, Charleston, W. Va..KO 2
Feb. 16—Lonnie Rutherford, Charleston..D 10
June 21—Walter Cartier, Wilmington .....KO by 5

RUSS MOORE

Kansas City, Kansas, Featherweight

1947

Mar. 4—Ruben Salazar, Topeka .....W 4
Mar. 12—Louis Williams, Kansas City....L 4
Apr. 20—Louis Williams, Kansas City ...L 4
July 8—Charley Dent, Topeka ....KO by 1
Oct. 3—Del Flanagan, Minneapolis..KO by 3
Oct. 9—Joey Romero, Topeka .....KO 4

1948

Jan. 28—Bud Love, Wichita.....L 4
Feb. 11—Bud Love, Wichita.....W 4
Feb. 16—Mickey Hogan, Kansas City.....W 4
Feb. 25—Jack Massey, Wichita.....L 5
Mar. 1—Ernie DeFrance, Omaha.....L 6
Mar. 24—Marvin Smith, Topeka.....W 4
Mar. 31—Corky Gonzales, Wichita.....L 6
Apr. 14—Jackie Wilson, Topeka.....W 4
Apr. 30—Ernie DeFrance, Topeka.....W 6
June 22—Marvin Smith, Topeka.....KO by 4
July 5—Don Smith, Topeka.....D 4
July 21—Don Smith, Topeka.....W 4
Sept. 21—Bud Love, Kansas City.....W 4
Sept. 28—Louis Williams, Kan. City KO by 4
Dec. 8—Edmund Carr, Wichita .....L 4
Dec. 17—Bobby Carew, Denver .....KO by 4

1949

Jan. 11—Nelson Levering, Topeka..KO by 1
Feb. 15—Virgil Atkins, Wichita.....KO by 2
Apr. 29—Jesse Watson, Omaha.....KO by 1

1950

Jan. 4—Joey Romano, Wichita, Kans. KO by 4

TERRY MOORE

(Albert Barnes)

Born, July 11, 1929, Baltimore, Md., Welterweight.

1945

Oct. 15—Tony Argo, Baltimore .....KO 3
Dec. 6—Jimmy Spence, Baltimore..KO by 1
Dec. 20—Tony Argo, Baltimore.....W 4

1946

Jan. 10—Tony Argo, Baltimore.....W 4
Jan. 28—Mike Yukas, Baltimore.....D 4
Feb. 18—Paul Watson, Baltimore.....KO 1
Mar. 4—Mike Yukas, Baltimore.....W 4
Mar. 25—Bobby Summers, Baltimore....L 4
Apr. 22—Bobby Summers, Baltimore....W 4
May 14—Dom Baccala, Baltimore.....W 4
May 26—Bobby Summers, Baltimore...KO 3
July 1—Edgar Poe, Baltimore.....W 5
Aug. 5—Bobby Lee, Baltimore.....KO by 6
Nov. 8—John Littlejohn, Baltimore....W 4
Nov. 29—Jimmy Spence, Baltimore.....KO 1
Dec. 27—Talbot Anderson, Baltimore..KO 4

1947

Feb. 14—Johnny Gebert, Baltimore....KO 5
Mar. 21—Frankie Grosso, Baltimore....KO 3
Apr. 18—Stonewall Jackson, Baltimore..KO 6
May 9—Rudy Campa, Baltimore.....W 10
June 6—Cleo Shans, Baltimore .....W 10
June 10—Cleo Shans, Baltimore .....W 10
Oct. 17—Ernie Petrone, Baltimore ...KO 5
Nov. 17—Freddie Archer, Baltimore ....W 10

1948

Jan. 12—Charley Millan, Baltimore.....W 10
Mar. 15—Sammy Secreet, Baltimore.....W 10
May 10—George LaRover, Baltimore.....W 10
June 21—Bee Bee Wright, Baltimore.....L 10
Dec. 6—Gene Burton, Baltimore .....L 10

1949

Mar. 17—Eugene Hairston, Atlantic City..L 8
May 2—Doug Ratford, Baltimore.....W 10
May 30—Eugene Hairston, Baltimore....W 10
Aug. 11—Jimmy Taylor, Atlantic City....W 10
Nov. 21—Sonny Bunn, Baltimore.....W 10
Dec. 12—Holly Mims, Baltimore.....W 10

1950

Apr. 3—Jimmy King, Baltimore .....L 10
May 22—Bobby Lee, Baltimore .....D 10
Oct. 26—Lou Pompey, Philadelphia....KO 2
Nov. 13—Bobby Lee, Baltimore .....W 12

ENRIQUE MORALES

Mexican Bantamweight

1949

Mar. 12—Luis Ortiz, Agua Caliente, Mex. .....KO 1
Mar. 19—Felipe Reyes, San Luis Potosi, Mex. .....W 10
Mar. 26—Joe Chamaco, Agua Caliente ..KO 2
Apr. 9—Gil Rivera, San Luis Potosi...KO 5
Apr. 16—Joe Chamaco, Agua Caliente...W 10
Apr. 23—Diabolity Verde, Zacatecas ..KO 4
Apr. 30—Alberto Elias, Agua Caliente..KO 8
May 15—Tommy Vasquez, Durango .....W 10
May 25—Chocolate Kid, Guadalajara..KO 5
Aug. 27—J. Gonzales, Mazatlan .....W 10
Dec. 19—Joe Allen, Lubbock, Texas...KO 4

1950

Jan. 9—J. Aguilar, El Paso, Tex.....KO 4
Jan. 16—Jackie Turner, Tucson, Ariz....L 10
Apr. 15—Hector Rios, El Paso .....D 6
Apr. 28—Conrad Castanon, Albuquerque, N. M. .....L 10
July 31—Johnny Herrera, El Paso.....W 6

JESS MORALES

California Featherweight

1949

Mar. 28—Pat Quinn, Ocean Park.....KO 3
Apr. 12—Willie Clements, Los Angeles...W 4

Apr. 26—Barry Gordy, Los Angeles.....W 4
May 2—Chivo Amador, Ocean Park.....L 4
June 21—Tony Espinosa, Los Angeles....L 4

1950

June 2—Bob DiGiovanni, Hollywood ....L 4
June 9—Lavert Smith, Hollywood .....L 4
June 16—Al Cruz, Hollywood .....L 4
July 11—Al Cruz, Los Angeles .....L 4
July 25—Ramond Young, Los Angeles...D 4
Aug. 8—Nick Trayon, Los Angeles....KO 1
Dec. 15—Johnny Malloy, Hollywood.....L 4
Dec. 19—Gil Cadilli, Los Angeles .....D 4
Dec. 29—Lavert Smith, Hollywood.....W 4

MARIO (CHICO) MORALES

Cuban Featherweight

1940

—Lorenzo Safora, Havana.....L 6

1941

Aug. 17—Small Montana, Jacksonville...L 8
Dec. 9—Gus Coen Levine, Bklyn....KO by 4

1942

Jan. 12—Mimmie Adragna, Pittsburgh..W 4
June 11—Earl Roys, Bristol.....W 6

1945

May 28—Kudo Ortiz, Miami.....W 8
June 8—Charlie Morrison, Tampa.....KO 1
June 29—Clarence King, Tampa.....W 10
Aug. 18—Arquimides Yirac, Havana..KO 6
Sept. 1—Congo Guevara, Havana.....W 8
Nov. 3—Kid Guinche, Havana.....L 8

1946

Jan. 7—Vernon Brown, Washington....W 6
Feb. 5—Danny Russell, Washington...KO 4
Feb. 19—Carroll, Alexander, Wash.....L 8
Mar. 7—Lefty LaChance, Miami.....W 10
Mar. 18—Chili Cantero, Miami.....W 10
Apr. 12—Ray DelGado, Miami.....KO 6
June 13—Pete Bolos, Memphis.....W 6
July 13—Monolito Garcia, Havana.....W 10
Aug. 14—Charlie Riley, St. Louis...KO by 4
Sept. 3—Mike Raffa, Memphis.....D 10
Sept. 17—Freddie Latson, St. Louis.....W 8
Oct. 16—Jackie Callura, Memphis.....W 10
Nov. 11—Jimmy Kidd, Sarasota .....WF 9
Dec. 23—Humberto Sierra, Miami.....D 10

1947

Jan. 9—Jean Barriere, Tampa .....L 10
Jan. 23—Jean Barriere, Tampa .....L 10
Feb. 10—George Perez, Sarasota .....W 10
Mar. 1—Romeo Ouimet, Palm Beach ....D 10
May 27—James Carter, N. Y. C. ....KO by 7
June 19—Jack Nieves, Brooklyn .....W 6
June 25—Ralph Poccia, N. Y. C. .....KO 2
July 2—Ivor Fredricks, N. Y. C. .....W 8
July 23—Eddie Compo, Norwalk .....L 8
Aug. 15—Frankie Pucci, Long Beach ....L 8
Sept. 2—Jesus Compos, N. Y. C.....KO 1
Sept. 8—Greg Gomez, N. Y. C. .....W 6
Oct. 4—Ivor Fredricks, Brooklyn .....W 6
Nov. 5—Jesus Campos, Binghamton..N.C. 9
Nov. 11—Clyde English, N. Y. C. .....W 6

1948

Jan. 16—Nick Viccaro, St. Petersburg.KO 2
Feb. 21—Ciro Morasen, Manzanillo .....D 10
Mar. 12—Ciro Morasen, Havana.....L 10
Apr. 2—Francisco Colon Garcia, San Juan .....L 10
Apr. 30—Kid Guinche, San Juan.....W 8
July 16—Kid Loyola, San Juan.....D 10

1949

Jan. 9—Eligio Alvarez, Havana.....W 8
Feb. 3—Tony Pelliterri, St. Petersb'g..Exh. 3
Feb. 7—Indian Twohouse, Sarasota.....W 10
Feb. 23—Jose Andres, Sarasota.....W 10
Feb. 24—Chick O'Brien, St. Petersburg.KO 3
Feb. 28—Roberto Romano, Sarasota....KO 7
Mar. 4—Henry Briere, Palm Beach.....W 6
Mar. 14—Jose Colon Garcia, Miami.....W 10
Mar. 17—Orlando Fernandez, St. Peters..W 10
Mar. 18—Eddie Sizemore, Macon, Ga...KO 2
Apr. 8—Young Chino Alvarez, St. Petersburg .....W 10
May 13—Corky Gonzales, Hollyw'd, Cal..L 10
Sept. 22—Clint Miller, Fall River.....L 10
Oct. 11—Little Dynamite, Washington...L 8

1950

Apr. 18—Henry Schillizzi, Jacksonville..L 10
May 26—Jackie Blair, Tampa .....W 8
May 31—Lenny Alvarez, New Orleans...D 8

JOHNNY MORAN

Boston, Mass., Welterweight

1950

May 15—George Myers, Boston .....KO 2
May 22—Roy Lopez, Boston .....W 6
July 10—Jose Contreras, Boston .....W 6
Aug. 29—Roy Andrews, New Bedford....L 10

JOHNNY MORAN

New York Lightweight

1946

Nov. 19—George LaFalgio, N. Y. C. .....W 4
Dec. 12—Tony Sileo, N. Y. C. .....W 4
Dec. 23—Al Headley, N. Y. C. .....W 4

1947

Jan. 6—Jim Hegeman, N. Y. C. .....W 4
Jan. 27—Mickey Garcia, N. Y. C. .....L 4
Feb. 14—Manuel Zurita, N. Y. C. .....KO 3
Apr. 8—Jesus Compos, N. Y. C. .....L 6
July 21—Paul Midiri, L. I. City .....L 6
Aug. 4—Johnny Johnikin, Brooklyn .....W 6
Aug. 21—Eddie Smith, Brooklyn .....W 6
Oct. 21—Kenny Haines, N. Y. C. .....W 6
Nov. 4—Jerry Meckler, Brooklyn .....W 6
Nov. 18—Joey Dell, N. Y. C. .....W 6
Dec. 1—Joey Dell, Brooklyn.....W 6

1948

Jan. 5—Bobby Bell, N. Y. C.....KO by 5
Feb. 20—Bobby Bell, N. Y. C.....KO by 1
Mar. 1—Guilermo Roberts, Brooklyn....W 6
Mar. 29—Arthur Vernon, N. Y. C.....W 6
Apr. 12—Billy Liggett, Brooklyn...KO by 3
Aug. 9—Eduardo Carrasco, Brooklyn..W 6
Aug. 30—Jay Parlin, Brooklyn.....W 6
Oct. 7—Harry Diduck, N. Y. C.....W 6
Oct. 26—Jay Parlin, N. Y. C.....L 6

1949

Jan. 7—Mario Coll, New York.....W 4
Jan. 13—Harry Diduck, New York.....L 6
Jan. 31—Jay Parlin, New York.....L 6
Mar. 14—Durante Colletti, New York KO by 4

1950

Apr. 19—Phil Morizio, N. Y.....L 6
June 12—Phil Morizio, Brooklyn .....L 6
July 21—Freddy Monforte, Long Beach KO by 4
Oct. 11—Johnny Kamber, Jamaica .....L 6

NICK MORAN

Born La Barca Jalisco, Mexico, December 10, 1923. Welterweight. Height, 5 ft. 7 in.

1943

—Joey Barnum, Los Angeles.....D 10
Nov. 30—Joey Barnum, Los Angeles.....L 10

1944

Jan. 17—Benny Inez, Los Angeles.....KO 3
Jan. 29—Al Garcia, San Diego.....KO 2
Feb. 13—Dewey Gibbons, San Diego....KO 2
Mar. 3—Isidro Chilo, San Diego.....KO 10
Apr. 14—Jorge Morelia, Los Angeles....D 3
Apr. 18—Ace Miller, Los Angeles.....L 6
May 30—Ace Miller, Wilm, Cal.....W 10
July 7—Jimmy Doyle, Hollywood.....L 10
Aug. 11—Joe Barnum, Hollywood.....W 10
Aug. 28—Ben Evans, Ocean Park.....W 10
Oct. 2—Tito Despaigne, Ocean Park....D 10
Nov. 24—Bobby Yeager, Hollywood....KO 1
Dec. 5—Johnny Thomas, Los Angeles...D 10
Dec. 29—Bobby Yeager, Hollywood.....L 10

1945

Feb. 16—Artie Dorrell, Hollywood.....W 10
Apr. 20—Eddie Hudson, Hollywood.....W 10
May 8—Bob Montgomery, Los Ang.....W 10
July 9—Bob Montgomery, Philadelphia..L 10
Sept. 7—Ike Williams, New York.....L 10
Nov. 16—Tippy Larkin, New York.....L 10
Dec. 4—Bobby Yaeger, Los Angeles....W 10

1946

Mar. 22—Tippy Larkin, N. Y. C.....L 10
May 13—Tommy Egan, San Francisco...L 10
July 1—Wesley Mouzon, Philadelphia...L 10
Aug. 19—Billyboy James Honolulu.....KO 8
Sept. 16—Frankie Fernandez, Honolulu KO by 7
Dec. 13—Memo Llanes, Hollywood..KO by 6

1947

Feb. 7—George Hansford, Mexico City.KO 3
Mar. 12—Gavilan Kid, Havana .....L 10

Mar. 22—Tony Mar, Mexico City ___KO by 2
Sept. 6—Carlos Malacara, Mexico City __D 10
Oct. 11—Carlos Malacara, Mexico City__W 10
Nov. 8—Julio Jiminez, Mexico City_____W 10
Nov. 29—Bert Linam, Mexico City_____W 10

1948

Apr. 20—Bernard Docusen, Los Angeles__L 10
July 3—Simon Lucas, Mexico City_____W 10
Sept. 19—Kid Azteca, Mexico City_____L 10
Oct. 30—Luis Arguelles, Mexico City ___W 10

1949

Mar. 26—Jackie Wilson, Mexico City_____W 10
May 14—El Conscripto, Mexico City_____W 10
June 11—El Conscripto, Mexico City_____W 10
Aug. 13—Babe Zavala, Mexico City____KO 10
Nov. 12—Jose Garcia Alvarez, Mexico City _____KO 2

1950

Mar. 4—Babe Zavala, Mexico City_____W 12
Aug. 19—Jesse Flores, Mexico City_____D 10
Oct. 14—Tuzo Portuguez, Mexico City___W 10

CIRO MORASEN

Cuban Featherweight. Born, December 9, 1926, Santiago de Cuba, Oriente.

1943

Apr. 10—Manuel Martinez, S. de Cuba__W 4
June 19—Pablo Rodriguez, S. de Cuba_KO 2
July 10—Roberto Buchero, S. de Cuba__KO 2
Aug. 7—Pedro Licca, S. de Cuba_____KO 1
Aug. 28—Pablo Rodriguez, S. de Cuba__KO 2
Oct. 23—Ramon Herrera, Palma Soriano _____KO 1

1944

Feb. 5—Arquimedes Yirac, S. de Cuba_KO 1
Feb. 12—Raimundo Cotilla, Holguin____W 8
Apr. 1—Pedro Calderon, S. de Cuba____W 8
Apr. 29—Pedro Calderon, S. de Cuba____W 8
July 22—Jesus Castellanos, Holguin___KO 5
Aug. 5—Baby Juanacito, S. de Cuba__KO 4
Aug. 12—Congo Guevara, S. de Cuba____W 10
Dec. 9—Pedro Calderon, Havana_____W 8
Dec. 23—Eduardo de la Torre, Havana__L 8

1945

Jan. 13—Congo Guevara, Havana_____W 10
Mar. 24—Pedro Poey, Havana_____KO by 5
Aug. 25—Oswaldo Socarras, Havana_____D 8
Oct. 6—Henry Gross, Bayamo_____KO 6
Nov. 24—Luis A. Ramos, Havana____KO by 2
Dec. 16—Oswaldo Socarras, C. de Avila_L 10

1946

Mar. 30—Cayuco Alvarez, Bayamo_____W 8
May 11—Celis Ramirez, Bayamo _____W 8
July 6—Sojitos Gonzalez, S. de Cuba__W 8
Sept. 14—Sojitos Gonzalez, Bayamo_____D 10
Oct. 12—Sojitos Gonzalez, Bayamo_____W 10

1947

Jan. 11—Diego Sosa, S. de Cuba_____L 10
Mar. 1—Ciro Villa, Havana_____KO 5
Mar. 15—Sojitos Gonzalez, Havana_____D 6
May 19—Mario Pacheco, S. de Cuba_KO by 2
July 12—Ramon Castillo, Havana_____KO 7
July 19—Kid Guarina, S. de Cuba_____KO 4
Sept. 13—Battling Socarras, Havana_____W 10
Oct. 25—Diego Sosa, S. de Cuba_____W 10
Nov. 22—Manolo Fernandez, S. de Cuba_KO 4
Aug. 16—Mario Pacheco, S. de Cuba____D 10
Nov. 29—Congo Guevara, S. de Cuba__KO 7
Dec. 20—Pedro Calderon, S. de Cuba____W 10

1948

Jan. 17—Mario Pacheco, Holguin _____D 10
Feb. 21—Mario Morales, Manzanillo____D 10
Mar. 12—Chico Morales, Havana_____W 10
Apr. 10—Diego Sosa, Havana_____W 10
Apr. 21—Lino Garcia, Havana_____W 10
June 12—Boy Jabao, Havana_____KO 9
June 19—Lorenzo Safora, Havana_____W 10
July 3—Lino Garcia, Havana_____W 10
July 24—Diego Sosa, Havana_____LF 5
Aug. 12—Diego Sosa, Havana_____W 12
Nov. 20—Armando Labarrere, Havana___W 10
Dec. 11—Acorazado Martinez, Manzanillo _____W 10

1949

Feb. 26—Jose Limonta, S. de Cuba_____W 10
Mar. 5—Battling Socarras, Oriente, Cuba _____W 10
Apr. 16—Mario Pacheco, Havana_____W 12
July 3—Battleship Martinez, Havana___W 10
July 16—Toto Godina, Guaimaro_____KO 3
July 23—Inocente Ruiz, Guaimaro_____W 8
Sept. 24—Carlos Carrillo, Havana_____W 10
Oct. 22—Carlos Carrollo, Havana_____W 10
Nov. 12—Oswaldo Socarras, Manzanillo_W 10

1950

July 8—Battleship Martinez, Havana___W 10
Sept. 30—Jorge Sanchez, Havana_____W 12
Oct. 14—Diego Sosa, Havana_____KO 1
Oct. 28—Lino Garcia, Havana_____W 10
Nov. 11—Kid Cienfuegos, Havana_____KO 3
Nov. 18—Manuel Armenteros, Havana__KO 4

DANNY MORAY

Cleveland, O., Light Heavyweight

1949

Mar. 10—Paul Simpson, Cleveland_____W 5
Mar. 21—Roland Streety, Cleveland_____W 4
Apr. 11—Johnny Bassett, Cleveland_____W 6
May 2—Bob Golden, Cleveland_____L 6

1950

Mar. 6—Ted Calaman, Syracuse ___KO by 3
May 2—Johnny Kazmierczak, Buffalo__W 6
May 22—James J. Parker, Toronto_____W 6
June 20—Ted Calaman, Corning, N. Y. KO by 9
Aug. 2—Tommy DiGiorgio, Schenectady KO 3
Oct. 17—James J. Parker, Toronto_____D 1
Oct. 30—Eddie Zastre, Toronto_____W 8

LARRY MORELAND

Toledo, Ohio, Welterweight

1946

Jan. 21—Stanley Cieslak, Toledo_____W 6
Feb. 6—Nello Nucelli, Toledo_____L 6
July 1—Art Andrews, Chicago_____L 6
Oct. —Chu Chu Rios, Detroit_____KO by 2
Oct. —Harold Jones, Toledo_____L 8

1947

May 16—Bob Shelby, Toledo _____W 6
July 29—Eddie Brandt, Toledo _____W 6
Sept. 17—Al Shelby, Toledo _____W 4
Oct. 17—Harry Hart, Toledo _____W 6
Nov. 12—Eddie Brandt, Toledo_____W 6

1948

Mar. 12—Jay Watkins, Saginaw_____KO by 3
July 2—Harry Hart, Columbus _____L 6
Oct. 25—Allie Gronik, Toledo _____L 4

1949

Nov. 25—Chuck Davey, Detroit_____L 4
Dec. 14—Joe Garza, Detroit_____L 6

1950

Jan. 9—Milton Scott, Chicago _____L 5

BOB MORELLI

St. Paul, Minn., Middleweight

1948

June 16—Bill Irons, Duluth _____KO 3
June 29—Lou Lundell, Minneapolis_____W 4
July 8—Jack Pfeiffer, Minneapolis____KO 3
Dec. 6—Jackie Burke, Austin _____D 6
Dec. 15—Clyde Anderson, Minneapolis_KO 1

1949

Jan. 19—Lewis Hall, LaCrosse_____KO 3
Feb. 3—Pennington Brown, Minneap.___W 6
Feb. 24—Stan Jordan, LaCrosse_____W 6
Feb. 28—Bob Rossie, St. Paul_____W 6
Nov. 21—Edgar Poe, Minneapolis_____KO 5
Dec. 14—Jim Watson, St. Louis_____W 6

1950

Mar. 20—Joe Arthur, Chicago _____KO by 3

MARIO MORENO

Queens, N. Y. Welterweight

1947

Aug. 20—Joe Luciano, Jamaica _____W 4
Sept. 24—Pete Arce, Jamaica _____W 4
Sept. 30—Booknod Sloane, White Plains W 4
Oct. 8—John Noel, Jamaica _____W 4
Oct. 29—Ralph Martinez, Jamaica _____W 4
Nov. 5—Lew James, Jamaica _____KO 1
Nov. 10—Frankie Dell, N. Y. _____D 4
Nov. 19—Jesse Griffin, Jamaica _____W 4
Nov. 26—Fox Williams, Jamaica _____W 4
Dec. 2—Ralph Caballero, N. Y. C._____W 4
Dec. 10—Eddie O'Tash, Jamaica_____W 4

Dec. 16—Don Murray, N. Y. C.----------L 6
Dec. 26—Billy Simmons, N. Y. C.---------W 6

1948

Jan. 7—Sixto Tosado, New York -------W 6
Jan. 21—Billy Simmons, New York------L 6
Jan. 27—Fox Williams, New York -------L 4
Feb. 2—Johnny Rowe, Rochester--------W 6
Feb. 6—Bill Downing, New York -------L 6
Feb. 10—Jimmy Tarangelo, Brooklyn ----L 6
Mar. 10—Rufus Spencer, New York ----KO 2
Mar. 16—Art Garcia, New York --------KO 3
Mar. 30—Billy Dove, New York ---------W 6
Mar. 24—Eddie O'Tash, New York ------W 6
Apr. 6—Jimmy Tarangelo, New York --W 6
Apr. 14—Paul O'Hara, New York -------W 6
Apr. 21—Paul O'Hara, New York -------W 6
Apr. 28—Tony La Bua, New York---KO by 3
June 14—Willie Carrion, New York ------W 6
June 21—Vic Cardell, New Haven --KO by 1
July 1—Danny Butler, Brooklyn -------W 6
July 6—Charley Donovan, New York---W 6
July 12—Joey Krikas, Brooklyn --------W 6
July 22—Joe Micilli, Brooklyn ----------L 6
July 26—Lenny Durham, New York -----W 6
Aug. 9—Charley Donovan, Brooklyn ---W 6
Aug. 12—Johnny Marino, Brooklyn -----W 6
Aug. 17—Steve Csuerbak, Elizabeth---KO 2
Sept. 18—Jimmy Warren, Brooklyn ------L 8
Oct. 9—Al Costantino, Brooklyn --------L 8
Oct. 15—Hy Melzer, New York ----------L 6
Oct. 22—Solly Levitt, New York --------W 6
Nov. 3—Solly Levitt, N. Y. C.----------W 6
Nov. 8—Steve Riggio, N. Y. C.----------W 8
Nov. 19—Rocky Dixon, Bridgeport-------W 6
Nov. 30—Al Guido, N. Y. C.-----------L 8
Dec. 4—Tommy Varsos, Brooklyn KO by 3

1949

Jan. 17—Mel Williams, New York-------W 6
Jan. 26—Paul O'Hara, New York--------L 8
Feb. 21—Country Sherman, Newark-----W 6
Feb. 28—Joey Varoff, Brooklyn---------L 8
Mar. 3—Sammy Mastrean, Youngstown-L 10
Apr. 11—Paulino Montes, Brooklyn------L 8
Apr. 29—Gene Salisbury, New York-----W 8
May 16—Tony Janiro, Newark-----KO by 3
June 13—Sal DiMartino, Springfield-----L 10
June 21—Lew Jenkins, Allentown---KO by 2
Aug. 16—Tony Pellone, Pittsfield--------L 10
Oct. 4—Ross Virgo, Buffalo-----------L 10
Oct. 15—Walter Haines, Brooklynn-----W 6
Oct. 24—Walter Haines, Brooklyn-------L 8
Nov. 7—Al Costantino, Brooklyn--------W 8
Nov. 21—Chester Rico, Brooklyn--------W 8
Dec. 19—Tony Janiro, Brooklyn ---------L 8

1950

Jan. 13—Johnny Saxton, Garden ---KO by 2
June 19—Ernie Durando, Brooklyn ------L 8
July 21—Rocco Compitello, Long Beach--L 8

JOE MOREY

Beloit, Wisconsin, Lightweight

1950

Mar. 6—Billy Cobb, Chicago ----------D 4
Mar. 22—Sonny Harris, Milwaukee -----W 4
Apr. 3—Bobo Drago, Chicago -----KO by 3

BILL MORGAN

Newark, N. J., Lightweight

1948

Aug. 10—Johnny Carr, Elizabeth---------L 4
Aug. 23—Al Bowers, Newark----------KO 2
Sept. 20—Russ Davis, Newark----------L 4

1949

Jan. 3—Art Lianos, Newark----------L 4
Feb. 21—Russ Davis, Trenton----------W 5
Mar. 14—Max Osario, Trenton----------W 5
Sept. 19—Eddie Posey, Newark------KO by 4

1950

May 16—Bobby Brooks, Miami ----------W 6
June 12—Frankie Leach, Miami ---------W 8
July 17—Bobby Brooks, Miami ----------W 8
Oct. 23—Angel Chavez, Miami----------L 5
Oct. 30—Angel Chavez, Miami----------W 6
Nov. 6—Pete Noka, Miami--------------D 6
Nov. 27—Pete Noka, Miami--------------D 6
Dec. 27—Buster Baker, Miami----------W 6

BOB MORGAN

Elmhurst, L. I., N. Y., Middleweight

1948

May 4—Tony Pellizzi, N. Y. C.---------KO 1
May 18—Joey Fernandez, N. Y. C. -------D 4
May 25—John Hewitt, N. Y. C.----------W 6
June 8—Roy Thomas, N. Y. C.----------W 4
June 21—Bill Gillespie, N. Y. C.----------L 4
July 6—Bill Gillespie, N. Y. C.----------W 4
July 14—Herb Tessier, N. Y. C.----------L 4
July 22—Bill Gillespie, Brooklyn--------W 6
Aug. 17—Ray Bacal, N. Y. C.----------W 4
Aug. 23—Joe Joseph, N. Y. C.----------KO 1
Aug. 31—Roy Thomas, N. Y. C.----------W 4
Sept. 10—George Clark, N. Y. C.----------L 4
Oct. 3—Charles Vincent, Brooklyn --KO 2
Oct. 23—Nick Bufalino, Brooklyn-------W 6
Nov. 3—Pete Masters, N. Y. C. ---------W 6
Dec. 18—John Hewitt, Brooklyn -------W 6

1949

Jan. 13—Eddie Perkins, New York------W 6
Jan. 31—Harold Alle, New York-------KO 5
Feb. 10—Al Renshaw, New York---------L 6
Apr. 1—Paul Hawks, New York---------W 4
Apr. 25—Pete Masters, New York-------W 6
May 20—Frank Formichella, New York--W 4
June 9—John McKenzie, New York----KO 1
July 21—Emerson Charles, New York----D 6
Aug. 11—Emerson Charles, Brooklyn----W 6
Sept. 23—Emerson Charles, New York---W 4
Nov. 9—Mike Gillo, New York---------W 6

1950

Jan. 13—Jack Randolph, Garden ------KO 4
Jan. 21—Don Anderson, Brooklyn -------W 6
Feb. 17—George Clark, Garden---------W 4
Mar. 31—Angelo Luongo, Garden ---KO by 1
Apr. 22—Joe Boogich, Brooklyn -------KO 5
May 19—Jimmy Garcia, Garden ---------W 4
May 27—Tony Gandolfo, Brooklyn ------L 6
July 24—Larry Gassa, Brooklyn -------KO 5
Sept. 15—Jimmy Garcia, Garden --------W 4
Oct. 21—Ben Jones, Brooklyn---------KO 1
Nov. 10—Tony Gandolfo, New York------L 6

PHIL MORIZIO

New York Lightweight

1949

June 20—Nick Edwards, Brooklyn-------W 4
June 30—Ovidio Ochoa, Brooklyn--------W 4
July 18—Frankie Jayne, Brooklyn-------W 4
July 28—Chick Boucher, Brooklyn-------W 4
Aug. 11—Julie Colon, Brooklyn--------KO 4
Aug. 25—Chick Boucher, Brooklyn-------W 6
Oct. 27—Louis Quiles, Brooklyn--------KO 4
Nov. 8—Pat O'Leary, New York--------W 6
Nov. 24—Benny Smith, Brooklyn-------W 6
Dec. 6—Jose Cardenas, New York------W 6

1950

Jan. 5—Herb Dudley, Brooklyn -------W 6
Mar. 17—Bobby Polowitzer, New York---L 4
Apr. 5—Bobby Polowtizer, Brooklyn---W 6
Apr. 19—Johnny Moran, New York------W 6
May 17—Bobby Polowitzer, New York---D 6
June 12—John Moran, Brooklyn ---------W 6
July 27—Ernie Roberts, Brooklyn -------W 6
Oct. 3—Johnny Marino, New York------W 6
Oct. 23—Bruno Lijoi, New York---------W 6
Nov. 14—Tim Dalton, New York---------W 6
Nov. 30—Bruno Lijoi, Brooklyn----------L 8
Dec. 14—Tim Dalton, Brooklyn----------W 8
Dec. 28—Ernie Roberts, Brooklyn--------L 8

BILLY MORRIS

Torrington, Conn., Negro Welterweight

1946

Aug. 29—Verne Patterson, Utica-------KO 5
Sept. 11—Tommy Mollis, Utica---------KO 5

1947

Feb. 10—Tommy Mollis, Troy ----------KO 5
June 18—Eli Hall, Utica ----------------L 8
Oct. 13—Sam Lord, Holyoke-----------KO 1
Oct. 27—George Graham, Holyoke ----KO 2
Nov. 17—Vince Callahan, Holyoke--------W 6
Dec. 8—Johnny Parker, Holyoke---------W 6
Dec. 29—Vince Callahan, Holyoke--------W 6

1948

Jan. 5—Jackie Armstrong, Holyoke---KO 6
Jan. 13—George Ross, Hartford----------L 6
Jan. 20—Leonard Lukes, Hartford------W 6
Jan. 25—Jimmy Garcia, Holyoke------KO 3
Feb. 23—Johnny Delaney, Holyoke-----KO 3
Mar. 1—Johnny Dell, Holyoke----------L 6
Mar. 8—Jimmy Parlo, Holyoke---------W 6
Mar. 19—Ken King, New Britain--------KO 4
Mar. 30—Lou Masone, Danbury---------KO 4

Apr. 5—Rolly Johns, Holyoke.....L 6
Apr. 9—Johnny Parker, New Britain...W 6
Apr. 12—Pat Kelly, Holyoke.....KO by 3
Apr. 26—Red Perkins, Holyoke.....KO by 4
Apr. 30—Johnny Bell, New Britain.....W 8
June 8—Wilfred Miro, Hartford.....KO by 1
June 29—Johnny Parker, Springfield.....W 6
July 19—Angel Chavez, Springfield.....W 5
Aug. 2—Angel Chavez, Springfield.....L 5
Aug. 9—Tony Falco, Troy.....L 10
Aug. 12—Tommy Bazzano, Waterbury.....L 6
Oct. 25—Cleo Shans, Holyoke.....KO by 3
Nov. 8—Frankie Dell, Holyoke .....W 6
Nov. 19—Tommy Bazzano, Bridgeport ..L 6

1949

Feb. 14—Tommy Bazzano, Holyoke.....L 6
Mar. 7—Rolly Johns, Holyoke.....L 6
Aug. 15—Jack Armstrong, Springfield..KO 2
Aug. 18—Bob McGuire, No. Adams..KO by 3
Sept. 20—Tommy Bazzano, Waterb'y KO by 1
Oct. 25—Guy Guerrette, Hartford.....L 6

1950

Jan. 10—Guy Guerrette, Hartford..KO by 5

BOBBY MORRIS

Detriot, Mich., Light Heavyweight

1948

Mar. 30—Jack Biddle, Grand Rapids ....L 6
May 10—Nick Kachardus, Chicago ....KO 3
Oct. 26—Art Jackson, Detroit .....L 6
Nov. 9—Johnny Risko, Detroit .....W 4
Nov. 23—Johnny Risko, Detroit .....W 4
Dec. 9—Dick Thelan, Oshkosh .....KO 2

1949

Jan. 17—Art Jackson, Toledo.....L 4
Mar. 8—Jackie Dugan, Buffalo.....L 6
May 16—Jimmy Richards, Chicago.....L 6
Sept. 22—Jerry Heminger, Toledo.....W 8

1950

Jan. 2—Jimmy Sheets, Chicago ....KO by 4

FLOYD MORRIS

Pittsburgh, Pa., Middleweight

1949

June 8—Bobby Mason, Pittsburgh.....W 4
July 11—Cooper White, Pittsburgh.....KO 2
July 25—Nate Smith, Pittsburgh.....KO 3
Sept. 12—Nate Smith, Pittsburgh.....KO 5
Sept. 26—Duke Peaks, Pittsburgh.....KO 2
Oct. 27—Alex Arella, Pittsburgh.....KO 5
Nov. 17—Jimmy Watson, Pittsburgh...KO 6
Dec. 8—Andy DePaul, Pittsburgh.....W 8

1950

Jan. 5—Paul Darby, Pittsburgh .....KO 7
Feb. 16—Kid McCoy, Pittsburgh .....KO 1
Mar. 23—Chuck Rouselle, Pittsburgh ..KO 3
Apr. 13—Chuck Higgins, Pittsburgh..KO by 1
June 29—Chuck Higgins, Pittsburgh.....W 10
Aug. 21—Tommy Yarosz, Pittsburgh .....L 10
Nov. 6—Lee Baldwin, New York.....KO 4
Nov. 13—Tex Newby, Baltimore.....W 6

GEORGE MORRIS

Louisville, Ky., Lightweight

1950

May 4—Willie Ross, Louisville.....D 4
May 16—Virgil Peverell, Louisville.....D 4
July 11—Rudy DeHoyas, Houston.....D 4
July 18—Al Taughoff, Houston.....W 4
Aug. 7—Jimmy LaCassa, Chicago..KO by 5
Sept. 14—Marvin Scott, Chicago.....W 4
Oct. 9—Billy Creech, Chicago.....KO by 1
Oct. 27—Chuck McGow, Indianapolis....D 6
Nov. 3—Chuck McGow, Indianapolis...W 8
Nov. 24—Tom Serraro, Indianapolis....KO 4

LEONARD MORROW

Oakland, Calif., Light Heavyweight

1947

Mar. 5—Gil Mojica, Oakland.....L 6
Mar. 19—Gil Mojica, Oakland.....KO by 2
Apr. 23—Edwin Keller, Oakland.....KO 3
May 21—Dee Edwards, San Fran.....D 4
June 4—Allen Arnett, Oakland.....W 4
June 16—Gil Moore, San Francisco.....W 6
June 27—Paulie Peters, San Fran.....KO 6
Oct. 8—Gil Mojica, Oakland.....KO 4
Oct. 29—George Evans, Oakland.....KO 1
Nov. 19—John Harding, Oakland.....KO 2
Dec. 17—John Donnelly Oakland.....W 10

1948

Jan. 14—Al Spaulding, Oakland.....W 10
Feb. 11—Bert Lytell, Oakland.....W 10
June 2—Archie Moore, Oakland.....KO 1
July 14—Fitzie Fitzpatrick, Los Angeles KO 5
Aug. 17—Fitzie Fitzpatrick, Los Ang...KO 2
Sept. 1—Bob Foxworth, Oakland...KO by 4

1949

Mar. 23—John Donnelly, Oakland.....KO 8
Apr. 5—Watson Jones, Los Angeles....KO 8
May 4—Billy Smith, Oakland.....KO 3
July 5—Jimmy Bivins, Los Angeles....W 10
July 25—Johnny Flynn, San Francisco...W 10
Aug. 16—Arturo Godoy, San Francisco..KO 10
Sept. 21—Jimmy Bivins, Oakland.....L 10
Dec. 13—Archie Moore, Toledo.....KO by 10

1950

Temporarily inactive.

CLARENCE MOSLEY

Paterson, N. J., Lightweight

1949

Feb. 16—George Story, Jersey City.....KO 3
Mar. 30—Billy Carmichael, Jersey City..KO 2
Apr. 18—Lou Insignia, Newark.....W 4
May 2—Ralph Jacobs, Newark.....L 4
May 14—Joe Graves, Brooklyn.....W 4
June 2—Larry Mullins, New York.....W 4
June 23—Chick Mosley, New York.....L 4
June 30—Joe Torrens, Brooklyn.....L 4

1950

Apr. 10—Billy Gilbert, Newark .....KO 3
Apr. 29—James Monaghan, Brooklyn
KO by 4
June 26—Sam Guiliani, Elizabeth ..KO by 3

JAMES MOTLEY

Alliance, Nebraska, Negro Heavyweight

1948

Oct. 29—Harry Lynch, Denver.....KO 1

1949

Jan. 10—Wiley Ferguson, Omaha...KO by 2
Mar. 23—Eugene (Kid) Brown, Lincoln
KO by 2
May 23—Whitey Peterson, Omaha.....KO 2
Nov. 16—Gene Brown, Omaha.....KO by 3
Dec. 21—Don Turner, Council Bluffs..KO by 1

1950

Mar. 10—Ray Augustus, Topeka .....L 4
July —Ray Augustus, Ottumwa.....L 6
Nov. 24—Coranzor Fitzgerald,
Ottumwa .....KO by 2

AL MOUZON

Baltimore, Md., Welterweight

1950

July 31—Andy Camera, Brooklyn .....L 4
Aug. 28—Jim Dillon, Brooklyn .....W 4
Sept. 23—Chico Vejar, Brooklyn ....KO by 3
Oct. 14—Sam Guiliano, Brooklyn ..KO by 2

FRANK MUCCI

Brooklyn, N. Y., Welterweight

1950

June 26—Phil Rizzo, Brooklyn .....L 4
June 29—Paddy Evans, Brooklyn .....W 4
Sept. 30—Joey Greco, Brooklyn .....D 4
Oct. 7—Claude Darcy, Brooklyn .....W 4
Oct. 12—Vince Laravgina, New York....W 4
Oct. 25—Joe Stanger, Brooklyn.....W 4
Nov. 3—Joey Greco, New York.....W 6
Dec. 2—Dom Cirelli, Brooklyn.....KO 4

FRANK MUCHE

Niles, Ohio, Lightweight

1946

Sept. 9—Leroy Koeth, Cleveland.....W 4
Oct. 1—Clem Custer, Detroit.....W 6
Nov. 26—Del Haught, Youngstown.....W 6
Dec. 3—Leroy Koeth, Cleveland.....W 5

1947

Jan. 29—Jackie Taylor, Akron .....W 6
Feb. 28—Clem Custer, Akron .....W 8

May 28—Joey Wells, Akron ----------W 4
June 2—Richie Callura, Pittsburgh KO by 3
June 25—Al Gaulitier, Youngstown KO by 4

1948

Feb. 9—Tommy Vargas, Ocean Park----D 4
Feb. 24—Sammy Mata, Ocean Park---KO 1
Mar. 2—Davey Mendoza, Los Angeles--L 4
Mar. 23—Al Sandoval, Los Angeles KO by 4
Apr. 14—Dave Mendoza, Los Ang.--KO by 2
June 9—Danny Stepnovich, Pittsburgh W 6
June 30—Joey Kushner, Syracuse -------W 8
July 26—Raul Zenit, Chicago ----------W 5
July 29—Snuffy Smith, Syracuse--------L 6

1949

Apr. 11—Johnny Rowe, Cleveland-------L 5
Apr. 22—Charley Scott, Cleveland------KO 4
June 6—Spider Thompson, Rochester----W 6
Sept. 7—Johnny Rowe, Rochester------ND 4
(Rain ended bout)
Oct. 14—Joe Kelly, Chicago----------L 4
Nov. 15— Billy Herrera, Los Angeles--KO 6
Nov. 29—Ron Cannon, Los Angeles----KO 4
Dec. 6—Ken Meyershiro, Los Angeles-KO 6
Dec. 20—Lawton Disoso, Los Angeles--KO 3

1950

Jan. 10—Ron Cannon, Los Angeles-----KO 4
Jan. 24—Andy Ramos, Los Angeles----KO 6
Feb. 13—Rocky Lucero, Ocean Park-----L 10
Apr. 10—Rocky Lucero, Ocean Park----D 10
May 7—Lew Williams, Ocean Park KO by 4
Sept. 22—George Kramer, Hollywood--KO 5
Sept. 29—Al Galindo, Hollywood -------KO 5
Oct. 20—Frankie Dominguez,
Hollywood ----------KO by 4
Dec. 1—Joe Gurrola, Hollywood--------L 6
Dec. 22—Joe Gurrola, Hollywood--------D 6

HERBERT (HUBERT) MULLER

(Muller Quintero)

New Orleans, La., Welterweight

1947

Mar. 2—James Enopia, New Orleans---L 4
Apr. 7—Charley Talbot, New Orleans---L 6
May 20—Gordon House, Houston---KO by 1
Sept. 22—Augie Lapara, New Orleans-----L 5

1948

Jan. 26—Joe Johnson, New Orleans-----L 6
Mar. 29—Bill Decker, New Orleans------D 4
Apr. 14—Bobby Dykes, New Orleans KO by 1
May 24—Bobby Abrams, New Orleans--W 4
Sept. 17—Elmer Beltz, Hollywood--KO by 1

1949

Feb. 21—Baby Face Williams, New Orl---D 4
Sept. 26—Snooks Howard, Miami---------W 6
Oct. 10—Lefty Torres, Miami----------W 6
Oct. 26—Sonny Luciano, Miami---------L 8
Nov. 16—Sonny Luciano, Miami---------L 10
Nov. 24—Jimmy Maddox, Ocala, Fla.----W 8
Dec. 2—Sonny Luciano, Palm Beach----L 10

1950

Apr. 5—Dave Meredith, New Orleans---L 6
Apr. 17—Anthony Arnone, New Orleans-L 6
May 5—Anthony Arnone, New Orleans-D 6
May 17—Jackie O'Brien, New Orleans---L 4
May 31—Jackie O'Brien, New Orleans---L 6

JOE MULLINS

Wilkes-Barre, Pa., Welterweight

1949

Dec. 13—Carl Taulman, New York-----KO 5

1950

Jan. 10—John McKenzie, New York-----W 6
Feb. 28—Vince Martinez, New York-----W 6

JOHN MULROONEY

New York, N. Y., Welterweight

1950

Apr. 20—Carmine Schiaffo, New York
KO by 3
May 8—Avalino Fiel, Brooklyn ---------L 4
May 13—Ralph Giordano, Brooklyn------L 4
May 24—George Flores, New York--KO by 2

BOBBY MURDISON

New York, N. Y., Welterweight

1950

Feb. 4—Werner Enge, Brooklyn --------L 4
Mar. 16—Americo Nicoia, New York
KO by 1
Mar. 30—Whit Bowden, New York-------L 4
Apr. 13—Luciano Gorno, New York------L 4

ROGER MURIEL

Elizabeth, N. J., Middleweight

1945

Aug. 20—Tony Paliante, Newark--------KO 3
Aug. 29—Nat Hutchins, Elizabeth--------L 4
Sept. 24—Frankie Borse, Newark---------W 4
Oct. 15—Al Pecora, Newark-----------KO 1
Nov. 5—Billy Evans, Newark----------W 4
Nov. 12—Billy Ellison, Newark----------W 4

1946

July 15—Eddie Menick, Newark--------KO 3
Aug. 8—George Hill, Phila.----------KO by 2
Sept. 9—George Wilson, Newark--------L 6
Sept. 30—Al Raino, Newark-----------L 4
Dec. 20—Grover Marshall, Asbury Park-W 4
Dec. 30—Tommy Yanuzzi, Newark------W 4

1947

Feb. 25—Don Hassock, Elizabeth --------L 4
Mar. 4—Arnold Pep, Elizabeth ----------L 4
Apr. 16—Art Robinson, Somerville-------W 6
May 1—Chico Givens, Asbury Park ----D 6
May 16—Larry Gibson, Asbury Park ----L 6
Sept. 16—Cecil Davis, Elizabeth ----------W 4
Sept. 30—Herman McCrea, Trenton KO by 2
Oct. 7—Mike Cassidy, Jersey City ----W 6
Nov. 24—George Smith, Highland Park--W 6
Dec. 2—Johnny Bassett, Jersey City----L 6

1948

Mar. 9—Russell Richter, Jersey City---W 6
Mar. 29—Tony Rose, Newark ----------W 8
Oct. 5—Hank Watkins, Red Bank, N. J.-D 6
Dec. 7—Ernie Durando, Jersey City ---W 8

1949

Jan. 19—Andy DePaul, Jersey City------L 8
May 16—Joe Blackwood, Washington----L 10
July 18—Charley Williams, Englewood,
N. J. ----------KO by 4
Oct. 31—Carmine Vitale, Newark-------KO 4
Nov. 7—Sonny Horne, Newark----------W 10
Dec. 19—Charley Williams, Newark------L 10

1950

Aug. 24—Jimmy Lee, Brooklyn ---------W 6
Sept. 18—Chico Givens, Elizabeth -------W 6

BILLY MURPHY

Brooklyn, N. Y., Lightweight

1946

June 6—Phil Burton, Bklyn----------W 4
June 20—Thaddeus Caby, Bklyn--------KO 2
July 4—Phil Burton, Bklyn----------L 4
July 18—Odell Halliday, Bklyn---------W 4
Aug. 8—Fox Williams, Bklyn----------KO 3
Aug. 12—Just Johnson, Bklyn----------L 4
Aug. 22—Ernie Cabral, Bklyn----------KO 3
Sept. 5—Frank Boss, Bklyn----------KO 1
Sept. 12—Charley Finley, Bklyn---------W 4
Sept. 19—Charlie Finley, Bklyn---------W 4
Oct. 7—Ray Solomon, N. Y. C.----------W 4
Oct. 15—Leroy Saunders, N. Y. C.-------KO 1
Nov. 2—Joe Murray, Bklyn----------KO 2

1947

Mar. 25—Jim Milligan, Jersey City--KO by 1
Aug. 28—Dick Jones, Brooklyn ----------D 6
Sept. 11—Bill Simmons, Brooklyn ------KO 2
Sept. 18—Joey Marmo, Brooklyn --------D 6
Oct. 28—Joey Brocato, White Plains ----W 8

1948

July 27—Oscar Lewis, N. Y. C.----------KO 2
Aug. 12—Pete Ferrente, N. Y. C.---------KO 1
Aug. 16—Oscar Lewis, Brooklyn---------KO 3
Aug. 23—Jay Parlin, N. Y. C.----------KO 2
Sept. 17—Herbie Johnson, N. Y. C.--------W 6
Oct. 22—Charley Donovan, N. Y. C.------W 8
Nov. 10—Jimmy Watkins, N. Y. C. -------W 6
Nov. 27—Ernie Parker, Brooklyn -------W 6
Dec. 18—Ernie Parker, Brooklyn --------W 6

1949

Jan. 22—Manuel Dizon, Brooklyn-------W 6
Jan. 28—Lou Castrilli, New York------KO 3
Feb. 7—Jimmy Watkins, New York-----W 8
Mar. 5—Paddy McNeil, Brooklyn--------L 4
Mar. 14—George LaFalgio, New York KO by 1
Apr. 25—Jim Dockery, New York-------KO 5
May 27—Freddie Smith, New York-----KO 5

July 14—Johnny Dell, Brooklyn.....L 10
Nov. 11—Massina Sanna, New York.....L 6
Nov. 30—Jimmy Warren, New York.....L 10

1950

Apr. 21—Andy Viserto, New York.....W 8
May 9—Joe Torrens, New York.....L 6
July 27—Andy Viserto, Brooklyn.....KO 1
Aug. 10—Johnny Kamber, Brooklyn.....L 8
Sept. 7—Johnny Kamber, Brooklyn.....W 8
Nov. 17—Joey Scarlota, New York.....KO 7
Dec. 8—Fred Monforte, New York.....L 10

BOB MURPHY

(Edwin Lee O'Connerty) 52-3

San Diego, Cal., Light Heavyweight

Born, July 22, 1922, Flagler, Colo. (47-2)

1945

Aug. 24—Ray Raymond, San Diego.....W 4
Aug. 31—Al Wright, Hollywood.....KO 5
Sept. 7—Kid Lester, San Diego.....W 6
Sept. 28—Art Taylor, San Diego.....KO 5
Oct. 26—Louis Mosely, San Diego.....KO 1
Nov. 2—Homer McGrew, San DiegoKO by 2
(Cut eye)

1946

May 3—Lou Mosely, San Diego.....KO 5
May 10—J. D. Spencer, San Diego.....KO 5
July 26—Frankie Calzo, San Diego.....W 6
Dec. 20—Howard Todome, San Diego...KO 5
Dec. 27—Bennie Cordova, San Diego ..KO 4

1947

Jan. 3—Frankie Calzo, San Diego ....KO 6
Jan. 10—Harry Moran, San Diego .....KO 4
June 6—Gilbert Whiteside, San Diego ..KO 4
June 27—Billy Gibson, San Diego .....KO 2
Nov. 28—Art Lind, San Diego .....W 10
Dec. 26—Billy Lang, San Diego.....KO 2

1948

Jan. 9—Edgar Robinson, San Diego ..KO 2
Jan. 23—Ramon Dioses, San Diego .....KO 2
Mar. 28—Pete Rodriquez, Mexicali .....KO 2
Apr. 19—Johnny Meyers, San Diego....KO 5
June 4—Frank Angustain, San Diego ..KO 5
Aug. 10—Ramon Dioses, Ocean Park...KO 2
Aug. 23—Jerry Brown, Ocean Park....KO 6
Sept. 10—Jimmy Coleman, San Diego....W 10
Oct. 18—Kenny Watkins, Ocean Park KO 9
Nov. 22—Nap Howard, Ocean Park ....KO 3
Dec. 17—Bob Castro, Hollywood .....KO 5

1949

Jan. 7—Milo Savage, Hollywood.....KO 8
Jan. 18—Gene Loughridge, Los Ang....KO 7
Feb. 4—Bob Ward, Hollywood.....KO 8
Mar. 25—Johnny Gardea, San Diego...KO 5
Apr. 12—Kenny Watkins, Los Angeles...L 10
July 18—Pedro Jiminez, Ocean Park...KO 7
Aug. 5—Jerry Brown, Hollywood.....KO 3
Aug. 12—Johnny Gardea, San Diego....KO 4
Sept. 2—Ike Patton, San Diego.....KO 4
Sept. 20—Frankie Daniels, Los Angeles..KO 10
Oct. 4—Eddie Cotton, Seattle.....KO 6
Oct. 21—Jose Martinez, San Diego.....KO 2
Nov. 8—Lloyd Marshall, Los Angeles..KO 4
Nov. 18—Jimmy O'Dowd, San Diego....KO 1
Dec. 6—Lloyd Gibson, Los Angeles....KO 2

1950

Feb. 21—Clarence Henry, Los
Angeles .....KO by 6
Apr. 21—Frankie Augustain, San Diego KO 4
May 12—Jimmy Rousee, San Diego....KO 5
June 9—Bob Patterson, San Diego....KO 3
June 23—Dave Whitlock, Hollywood ..KO 10
July 28—Dave Whitlock, Hollywood...KO 11
Sept. 8—Johnny Duke, Hollywood .....KO 1
Sept. 29—Roy Miller, Hollywood .....KO 4
Oct. 10—Dolph Quijano, Los Angeles..KO 1
Nov. 3—Dick Wagner, New York.....KO 1
Nov. 20—Freddie McManus, Boston....KO 4
Dec. 8—Jimmy Beau, New York.....KO 7

CHARLES MURPHY

Lynbrook, N. Y., Lightweight

1949

July 15—James Scott, New York.....KO 3
Aug. 5—Joe DeMaria, New York.....KO 2
Aug. 19—Ray Thomas, New York.....W 4
Aug. 26—Pete Pauline, New York.....W 4

1950

Mar. 15—Gilly Williams, Binghamton
KO by 2

CLIFTON MURPHY

Passaic, N. J., Heavyweight

1949

June 13—Leo Peitras, Newark.....L 4
June 27—Jerry Abaadi, Newark.....L 4
July 25—Mike O'Donnell, Newark...KO by 4
Aug. 29—Charley Norkus, Newark..KO by 3

1950

Mar. 13—Jimmy DeLange, Newark..KO by 3

PAT MURPHY

Detroit, Mich., Lightweight

1950

Jan. 25—Joe Nelson, Detroit .....KO 3
Feb. 3—Pee Wee McTyre, Detroit .....W 4
Feb. 6—Harry Goulding, Toronto .....W 4
Mar. 8—Art Portley, Milwaukee .....L 5
Mar. 20—Ernie Majury, Toronto .....W 4

BILLY MURRAY

Boston, Mass., Welterweight

1947

Feb. 14—Pat Shannon, Boston.....L 4
Feb. 19—John Botty, Providence.....KO 3
Feb. 25—Buddy Lessard, Manchester...KO 2
Mar. 5—Johnny Campinha, Prov.....KO 2
Mar. 10—Jerry Zullo, Boston.....KO 3
Mar. 17—Andy Best, Boston.....W 6
Mar. 25—Red Perkins, Boston.....KO 5
Apr. 9—Eddie Richmond, Providence...W 6
Apr. 16—Lee Britto, Providence.....W 8
Apr. 21—Pat Doyle, Boston .....W 6
Apr. 28—Henry Polowitzer, Boston.....W 8
May 12—Henry Polowitzer, Boston.....W 8
Oct. 16—Eddie Richmond, Fall River...W 6
Nov. 17—Eddie Richmond, Providence...W 6
Nov. 24—Vince Callahan, Boston.....W 6
Dec. 1—Ernie Guisti, Providence.....KO 3
Dec. 8—Tony Falco, Providence....KO by 2
Dec. 22—Walter Stevens, Provid.....KO by 6

1948

Jan. 15—Leo Sawicki, Worcester.....D 8
Feb. 5—Don Williams, Worcester..KO by 3
Feb. 16—Johnny Woods, Boston.....L 6
Mar. 25—Willie Stevenson, Fall R....KO by 1
May 24—Johnny Priest, Providence.....W 8
June 8—Ernie Guisti, Providence..KO by 5
July 26—Pete Servin, Springfield.....W 5
Aug. 23—Rene Cantero, Springfield.....W 6
Aug. 26—Buddy Lessard, Fitchburg.....W 6
Sept. 13—Bobby Rosado, Holyoke.....L 6
Sept. 29—Rene Cantero, Worcester.....KO 2
Oct. 21—Red Perkins, Boston.....KO by 3

1949

Jan. 14—Bobby Williams, Boston.....KO 4
Jan. 28—Willie Lee, Boston.....W 6
Feb. 14—Iggy Vaccari, Boston.....L 8
Mar. 8—Pat Demers, Salem.....D 8
Mar. 22—Tony Ducharme, Salem.....W 8
Mar. 28—Pat Demers, Boston.....W 10
Apr. 5—Jack Tracy, Salem.....KO 6
June 20—Iggy Vaccari, Providence.....L 8
Dec. 15—Freddy Ruffin, Fall River.....W 6

1950

Jan. 5—Billy Paul, Fall River.....D 6
Feb. 2—Freddie Ruffin, Fall River .....D 6
Feb. 9—Tiger Flowers, Fall River.....W 6
Feb. 16—Norman Hayes, New Bedford...L 8
Mar. 20—Guy Guerrette, Providence ...W 8
Apr. 3—Steve Marcello, Providence ....L 10
May 8—Guy Guerrette, Hartford .....W 6

JOE MURRAY

Brooklyn, N. Y., Welterweight

1946

Sept. 16—Charlie Grant, Bklyn.....KO 1
Oct. 4—Tom Dunbar, Asbury Pk.....W 6
Oct. 9—Johnny Ortega, Jamaica.....W 4
Oct. 28—Orlando Patino, N. Y. C.....KO 1
Nov. 2—Billy Murphy, Bklyn.....KO by 2
Nov. 13—George Montgomery, Jamaica KO 2

1947

Mar. 26—Angelo Morganti, Jamaica....KO 3
Apr. 9—Pat Murray, Jamaica.....L 6

May 7—Johnny Capri, Jamaica.....W 6
May 14—Bill Dooley, Jamaica.....KO 4
June 5—Joe Scala, N. Y. C.....KO 1
July 16—Russell Richter, Jamaica.....KO 2
Aug. 13—Tommy McGovern, Jamaica.....L 8

1948

June 4—Carl Taulman, N. Y. C.....L 4
June 8—Bobby Williams, N. Y. C.....W 6
June 30—John Darby, N. Y. C.....W 6
July 5—Frank Belanger, Brooklyn.....L 6
July 21—Russ Howard, N. Y. C.....L 6

1949

Feb. 7—Andy Drachmas, Newark.....KO by 5
Feb. 17—Jim DeMetrois, New York.....L 6
Feb. 28—Tommy Chamberlain, Trenton.....W 6
May 2—Jimmy Corti, Trenton.....L 8
Oct. 18—John Crosby, New York.....L 6
Nov. 1—Lou Felice, New York.....KO 1
Nov. 11—Jim Donnelly, New York.....W 4
Nov. 26—Jay White, Brooklyn.....L 6
Dec. 5—Morris Reif, Brooklyn.....KO by 6

1950

Jan. 30—Mike Koballa, Brooklyn.....KO by 4
Mar. 1—Carlin Scott, New York.....KO by 5
Apr. 15—Jay White, Brooklyn.....W 6
May 23—Ray Reed, New York.....W 6
June 8—Marcel Brisbois, Brooklyn.....L 6
Aug. 23—Tony Cimmone, Bayonne.....KO by 2

KEN MURRAY

Oakland, Me., Welterweight

1950

May 9—Ralph Troiano, Bangor.....KO 5
June 22—Bert Gagnon, Waterville.....W 10
Nov. 16—Hermie Freeman, Bangor.....KO by 10
Dec. 11—Tony DeMarco, Boston.....L 6

VINCENT MURRAY

New York Lightweight

1949

July 8—Joe Torrens, New York.....W 4
Aug. 4—Joe Ricardo, New York.....W 4
Oct. 5—Robert Gainville, New York.....W 6
Oct. 17—Gene Bora, Brooklyn.....W 4
Oct. 31—Bob Valentine, Brooklyn.....KO 3
Nov. 3—Bobby Gainville, New York.....L 4
Nov. 9—Mike Prosper, New York.....KO 2
Nov. 14—Sammy Sanchez, Brooklyn.....W 4
Dec. 9—Gene Bora, New York.....W 4

1950

Jan. 2—Billy Forde, Brooklyn.....W 6
Jan. 12—Louis Quiles, Brooklyn.....W 6
Mar. 16—Mike Prosper, New York.....KO 4
Mar. 30—Chick Boucher, New York.....L 4
Apr. 4—Ernie Koutnick, New York.....D 6
Apr. 11—Abdoul Ali, New York.....L 6
Apr. 27—Nelson Torres, New York.....W 6
May 15—Nelson Torres, Brooklyn.....W 6
May 25—Ernie Koutnick, Brooklyn.....L 6
May 30—Pete Tropia, New York.....W 6
June 12—Ernie Koutnick, Brooklyn.....W 6
July 14—Ovedio Ochoa, Long Beach.....W 6
Aug. 4—Tony Allegro, Long Beach.....L 6

PHIL MUSCATO

55-24

Born in Buffalo, N. Y. Nationality, Italian-American. Heavyweight.

(18-7)

1942

Mar. 25—Jackie Hoffman, Buffalo.....KO 3
Apr. 4—Joe Forlano, Buffalo.....W 6
Apr. 29—Oscar Boyd, Buffalo.....L 6
May 21—Jerry Forlino, Rochester.....W 6
June 23—Johnny Lawer, Cleveland.....KO by 5
July 23—Johnny Lawer, Cleveland.....W 7
Sept. 15—Jimmy Reeves, Cleveland.....L 8
Oct. 12—Jack Hill, Chicago.....W 6
Oct. 30—Charley Hayes, Detroit.....L 10
Dec. 4—Harold Hazlett, Detroit.....W 6

1943

Jan. 22—Walter Thomas, Detroit.....W 8
Feb. 5—Buster Peaks, Detroit.....W 8
Mar. 9—Otis McGraw, Buffalo.....W 6

1944

Feb. 8—Jackie Hoffman, Buffalo.....KO 5
Feb. 25—Harold Reiss, Detroit.....W 6
Feb. 29—James Fitzjames, Cleveland.....KO 6
Mar. 22—Fitzy Fitzpatrick, Cleve.....KO by 1
Apr. 3—Otto Blackwell, Pittsburgh.....W 6
Apr. 10—Otto Blackwell, Pittsburgh.....W 8
May 1—Tiger Lou Jones, Pittsburgh.....W 8
May 22—Tommy Yarosz, Pittsburgh.....L 10
Sept. 11—Mose Brown, Pittsburgh.....KO 1
Sept. 26—Jimmy Reeves, Buffalo.....KO 2
Nov. 8—Bill McDowell, Buffalo.....W 10
Nov. 27—Cleve Bailey, Pittsburgh.....W 8

1945

Jan. 22—Gene Simmons, Pittsburgh.....KO 5
Mar. 5—Tommy Woodward, Pittsb.....KO 1
Mar. 19—Johnny Clark, Buffalo.....W 8
Apr. 9—Nate Bolden, Pittsburgh.....L 10
Apr. 16—Lou Jones, Buffalo.....KO 4
Apr. 30—Nate Bolden, Buffalo.....W 10
May 21—Sampson Powell, Detroit.....L 10
July 16—Nate Bolden, Baltimore.....W 10
Aug. 20—Coolidge Miller, Baltimore.....W 10
Aug. 27—Reddy Evans, Baltimore.....L 10
Sept. 11—Prentiss Hall, Buffalo.....KO 8
Oct. 9—Vincent Pimpinella, Buffalo.....KO 1
Oct. 24—Johnny Denson, Buffalo.....KO 3
Nov. 23—Willie Barrow, Cleveland.....W 10
Dec. 4—Mickey Hayes, Buffalo.....KO 4

1946

Jan. 2—Henry Cooper, Buffalo.....KO 4
Jan. 28—Lee Oma, Buffalo.....L 10
Mar. 13—Gunnar Barlund, Buffalo.....W 10
Apr. 9—Joey Maxim, Buffalo.....W 10
Apr. 30—Mike O'Dowd, Buffalo.....KO 1
May 14—Joey Maxim, Buffalo.....L 12
June 12—Tommy Gomez, Buffalo.....KO by 1
Aug. 2—Joey Maxim, Rochester.....L 10
Aug. 16—Jackie Cranford, Buffalo.....KO 1
Sept. 11—Henry Jones, Buffalo.....W 10
Sept. 17—Lee Oma, Buffalo.....W 10

1947

Jan. 14—Lee Oma, Buffalo.....W 10
Feb. 4—Bill Petersen, Buffalo.....KO 3
Mar. 11—Lee Savold, Buffalo.....W 10
Apr. 16—Lee Savold, Buffalo.....W 10
Apr. 29—Walter Hafer, Buffalo.....L 10
June 18—Walter Hafer, Buffalo.....W 10
June 30—Erv Sarlin, Buffalo.....W 10
Sept. 9—Walter Hafer, Buffalo.....W 10
Oct. 14—Herbie Katz, Buffalo.....KO 4
Oct. 31—Angel Sotillo, N. Y. C.....W 8
Nov. 19—Billy Grant, Buffalo.....W 10
Dec. 1—Arturo Godoy N. Y. C.....L 10
Dec. 16—Billy Grant, Buffalo.....W 10

1948

Jan. 20—Joe Matisi, Buffalo.....W 10
Oct. 19—Shamus O'Brien, Buffalo.....W 10
Nov. 10—Shamus O'Brien, Akron.....KO 8
Dec. 14—Bob Sikes, Buffalo.....KO 2

1949

Jan. 11—Ted Lowry, Buffalo.....W 10
Mar. 8—Lee Oma, Buffalo.....L 10
Apr. 12—Ted Lowry, Buffalo.....W 12
May 16—Enrico Bertola, Buffalo.....L 10
June 23—Nick Barone, Syracuse.....L 10
July 25—Dave Whitlock, San Francisco.....L 10
Oct. 24—Archie Moore, Toledo.....KO by 6
Dec. 19—Rocky Marciano, Providence.....KO by 5

1950

May 2—Nick Barone, Buffalo.....KO by 4
June 16—Harry Matthews, Seattle.....KO by 1

CHICK MUSGROVE

San Diego, Cal., Middleweight

1943

Dec. 3—Tiny Thomas, San Diego.....KO 2
Dec. 10—Jimmy Nolan, San Diego.....KO 2

1944

Jan. 1—Dick Stack, San Diego.....W 4
Jan. 7—Bill Tierney, Hollywood.....L 4
Jan. 21—Kid Williams, San Diego.....W 4
Mar. 24—Kid Williams, San Diego.....L 4
Apr. 14—Bill Medina, San Diego.....KO 1
May 29—Billy Jones, Ocean Park.....KO
June 2—Jimmy Johnson, San Diego.....W 4
Oct. 3—Weyland Douglas, San Diego.....D 3
Oct. 13—Lucky Latta, San Diego.....KO 2
Nov. 3—Manuel Silva, San Diego.....D 3

1945

Mar. 23—Manuel Robles, San Diego.....KO 3
Apr. 6—Miguel Ochoa, San Diego.....KO 2
Apr. 27—Manuel Silva, San Diego.....D 6
June 12—Lewis Mosley, Los Angeles.....KO 4
June 22—Jack Linley, San Diego.....KO 3
July 6—Billy Williams, San Diego.....KO 3

July 24—Jess Humble, Los Angeles.....L 4
July 27—Fugio Escabedo, San Diego KO by 5
Oct. 26—Young Salvador, San Diego....KO 4

1946

May 8—Del Campo Provost, Lg. Beach W 4
June 10—Virgil Door, Pico.....L 4
Aug. 2—Charley Salas, San Diego.....L 6
Aug. 9—Flash Gordon, San Diego.....W 6
Aug. 12—Billy King, Ocean Park.....L 4
Aug. 30—Flash Gordon, San Diego.....W 6
Sept. 13—Billy King, San Diego.....D 6
Oct. 4—Dallas Sessions, San Diego.....W 6
Oct. 18—Freddie Long, San Diego.....L 6
Oct. 28—Marty Evans, Los Angeles....KO 3
Nov. 1—Jimmy Smith, San Diego.....KO 3
Nov. 15—Dallas Sessions, San Diego.....W 6
Nov. 25—Frankie Calzo, Ocean Park.....D 4
Dec. 6—Bobcat Lee, San Diego.....KO 2
Dec. 20—Bobcat Lee, Hollywood.....W 4
Dec. 27—Bobcat Lee, San Diego.....KO 5

1947

Jan. 20—DelCampo Provost, Ocean Pk...W 4
Feb. 7—Hugh Stell, San Diego.....W 6
Mar. 7—Jay Wall, San Diego.....W 6
Mar. 14—Flash Gordon, San Diego.....KO 1
Mar. 28—Jay Wall, San Diego.....KO 4
Apr. 18—Chuck Railey, San Diego.....KO 6
Apr. 29—Tony Canelli, Los Angeles.....D 6
May 16—Johnny Hunt, San Diego.....W 10
May 24—Tony Canelli, Hollywood.....D 4
June 20—Edgar Robinson, San Diego.....W 10
Aug. 1—Edgar Robinson, San Diego.....W 10
Oct. 24—Art Lind, San Diego.....L 10
Nov. 14—Art Lind, San Diego.....L 10
Dec. 5—Spencer Coleman, San Diego...W 10

1948

Jan. 2—Spencer Coleman, San Diego KO 9
Feb. 3—Johnny Myers, Los Angeles.....L 6
Mar. 12—Ramon Dioses, San Diego.....D 10
May 10—Ramon Dioses, San Diego.....W 10
June 25—Ramon Dioses, Hollywood.....L 6
July 28—Rudy Davila, Los Angeles.....L 6
Aug. 6—Regino Aguilar, San Diego.....W 10
Aug. 20—Bobby Seamon, San Diego.....D 6

1949

Oct. 28—Art Brown, San Diego.....W 6
Nov. 25—Wendell Gallant, San Diego...KO 1
Dec. 2—Bert Mendoza, San Diego.....KO 7
Dec. 16—Jerry Brown, San Diego.....KO 3

1950

Jan. 6—Bert Mendoza, San Diego....KO 7
Jan. 27—Charley Cato, San Diego.....D 10
Feb. 17—Bert Mendoza, San Diego.....W 10
Mar. 3—Don Lee, Hollywood .....KO by 5

STANLEY MYLINSKI

Chicago, Ill., Light Heavyweight

1950

Oct. 9—Will Dilley, Chicago.....KO 2
Oct. 25—Gene Simmons, Chicago.....W 4

JOE NADEAU

Somersville, Mass., Featherweight

(For previous record, 1946-1948, see 1949 Edition, page 513. Inactive 1949.)

1950

Apr. 24—Lloyd Hudson, Sanford, Me. KO by 4
June 28—Ronnie Carroll, London, Ont. .....KO by 3

GIL NAPIER

San Diego, Calif., Featherweight

1946

Aug. 30—Chivo Carvajal, San Diego.....D 10
Nov. 12—Johnny Armando, Los Angeles..W 4
Dec. 10—Al Gonzales, Los Angeles.....L 4

1947

Mar. 21—Roosevelt Bonner, San Diego ..W 6
Apr. 15—Perk Glenn, Los Angeles.....L 4
Apr. 22—Maxie Docusen, Vallejo...KO by 5
July 25—Dario Barron, San Diego.....L 6
Aug. 8—Shan Du Hannefan, San Diego W 4
Aug. 21—Cal Robinson, San Diego .....W 4
Sept. 5—Harold Moore, San Diego .....W 4
Sept. 19—Kito Canerado, San Diego.....W 4
Nov. 15—Ramon Alva, San Diego .....W 6
Dec. 22—Lem Thomas, San Diego .....L 6

1948

Jan. 10—Hank Okura, San Diego .....W 6
Jan. 23—Sidney Hitchens, San Diego....W 5
Apr. 18—Romero Lopez, Mexicali .....W 8
May 28—Rolando Delgado, Hollywood...W 4
June 22—Bee Jiminez, Los Angeles.....KO 1
June 26—Pete Louis, San Diego.....KO 1
July 14—Jose Luis, Los Angeles.....D 4
July 23—Reuben Garcia, Hollywood.....L 4
July 28—Rolando Delgado, Los Angeles..L 4
Dec. 2—Tommy Yamaoka, San Diego ..KO 3
Dec. 9—Fidel Ortiz, San Diego .....W 6
Dec. 26—Baby Zavala, Mexicali .....W 10

1949

Jan. 31—Keith Nuttall, Salt Lake City...L 10
Sept. 9—Butch Maxwell, San Diego KO by 3
Nov. 22—Chuck Edwards, Los Angeles...L 4

1950

Sept. 8—Tony Espinosa, Hollywood KO by 6

DAN NARDICO

19-4-3
(15-1)

Los Angeles, Calif., Light Heavyweight

1949

Aug. 30—Mac Woods, Los Angeles.....KO 2
Sept. 27—Danny Mendez, Los Angeles..KO 3
Nov. 10—Monty Clark, Hollywood.....KO 2
Dec. 2—Enoch Lee, Hollywood.....D 4

1950

Mar. 10—Windmill Pearce, Hollywood .....KO by 4
Apr. 14—Jose Cardenas, Hollywood ...KO 5
May 12—Bob Gladson, Hollywood .....W 4
June 22—Neil Wallace, Waterbury .....L 6
June 26—Willie Ragin, Hartford .....KO 3
July 6—Jack Harris, North Adams.....L 8
July 12—Hal Sampson, Bridgeport .....D 6
July 18—Rocky Jones, Hartford .....W 6
Aug. 1—Bill Dockery, Hartford .....D 6
Aug. 11—Irwin Schultz, Tampa .....KO 2
Aug. 18—Ray White, Tampa .....KO 3
Aug. 31—Leonard Johns, Tampa.....KO 1
Sept. 19—Danny Ruggerio, Jacksonville KO 9
Sept. 26—John Wilder, Jacksonville....KO 3
Oct. 3—Whitey Berlier, Tampa.....KO 1
Oct. 9—Fred Krueger, Macon.....W 10
Oct. 17—Joe Lassiter, Jacksonville....LF 3
Oct. 25—Johnny Taylor, Jacksonville..KO 2
Nov. 7—Art Saey, Tampa.....KO 2
Nov. 21—Hal Boyleston, Jacksonville...KO 6
Nov. 28—Bill Wilson, Tampa.....W 10
Dec. 12—Tony Masciarelli, Jacksonville KO 6

FRANK NARDIZZI

Corona, L. I., N. Y., Welterweight

1949

Sept. 22—Frank Fisher, New York.....W 4
Oct. 20—Dom Venezia, New York.....KO 3
Oct. 29—Jack Randolph, Brooklyn.....KO 2
Nov. 3—Kenny Clark, New York.....KO 2
Nov. 17—Herb Dudley, New York.....KO 3

1950

Jan. 26—Louis Ortiz, New York....KO by 2
Feb. 9—Louis Ortiz, New York.....L 6

GENERO NARVAES

Puerto Rican Welterweight

1949

Jan. 5—James Suber, New York.....L 4
Jan. 21—Gerry Pura, New York.....W 4
Jan. 24—Chief Charles, New York..KO by 3
Feb. 14—Jules Krulewicz, Brooklyn.....L 4
Feb. 21—Joe Casimano, New York.....D 4
Mar. 3—Sonny Luciano, New York KO by 2
Sept. 29—Henry Rick, New York.....L 4
Dec. 30—Mel Goldsmith, New York.....L 4

1950

Jan. 12—Gene Llanos, New York.....L 4

FILI NAVA

Mexican Bantamweight

1949

May 25—Torito Ortega, Mexico City....W 10
June 15—Babe Zaragoza, Mexico City....W 10
July 6—Chocolate Tamos, Mexico City..W 10
Sept. 10—Luis Reyes, Mexico City...W dis. 6
Oct. 29—Edel Ojeda, Mexico City.....L 10
Dec. 14—Jorge Manjarrez, Mexico City..L 10

1950

Feb. 1—Memo Sanchez, Mexico City...W 10
Feb. 22—Jorge Manjarrez, Mexico City..KO 10
May 10—Babe Zaragoza, Mexico City...W 10
July 8—Beto Couary, Mexico City.....L 10
Aug. 16—Babe Cruz, Mexico City.....KO 3

FRANKIE NAVEDO

Puerto Rican Welterweight

1949

July 7—Vinnie Martinez, New York.....L 4
Aug. 22—Eddie Welters, Brooklyn.....KO 1
Aug. 26—Bill Brenner, Lg. Beach...KO by 4
Sept. 15—Angelo Luongo, Brooklyn.....L 4
Sept. 26—Tommy McGowan, Brklyn..KO by 3
Oct. 15—Joe D'Amato, Brooklyn.....L 6
Nov. 21—Louis Ortiz, Jersey City.....L 6
Nov. 28—Artie Diamond, New York..KO by 1
Dec. 6—Roman Barchuk, New York.....L 4
Dec. 9—Donny Genell, Binghamton KO by 1
Dec. 14—Roman Barchuk, New York.....D 4
Dec. 20—Claude Hammond,
New York .....KO by 1

1950

Jan. 9—Sylvester Payne, New Haven..W 6
Jan. 13—Lou Felice, New York.....L 4
Jan. 17—Jimmy DeCerio, New York....L 6
Feb. 4—Rocky Compitello, Brooklyn ...L 6
Apr. 11—Frankie Lentine, New York....L 6
Apr. 20—Angelo Luongo, Brooklyn .....L 6
Apr. 27—Tony Armentero, New York....L 6

BOBBY NEAL

Beaver Falls, Pa., Welterweight

1946

Aug. 26—Johnny Varcy, Detroit.....KO 2
Sept. 17—Bill Foster, Detroit.....KO 6
Nov. 7—Billy Squall, Pitssburgh.....KO 2
Nov. 14—Milton Ashford, Pitts.....KO by 5

1947

Jan. 30—Bobby Lyrons, Pittsburgh.....KO 3
Feb. —Joe Kezele, Warren, O.....D 6
Mar. 26—Van Penn, McKeesport.....L 6
Apr. 24—Cab Calloway, Pittsburgh.....W 6
May 8—Milton Ashford, Pittsburgh.....L 6
May 15—Milton Ashford, Pittsburgh.....L 6
June 26—Ray Logan, Rochester.....KO 2
July 15—Green Leak, Pittsburgh.....KO 4
Aug. 5—Billy Garrett, Pittsburgh.....L 6
Aug. 26—Billy Squall, Pittsburgh.....KO 4
Aug. 27—Fred Bernhardt, Erie.....KO 3
Sept. 16—Gene Brown, Pittsburgh.....KO 4
Dec. 9—George Sherman, Chicago..KO by 4

1948

Aug. 25—Ernest Rowell, Pittsburgh.....W 6
Oct. 6—Ted Bussey, New Castle .....W 6
Oct. 21—Bill Cassity, Pittsburgh.....W 6
Nov. 4—Ernest Rowell, Pittsburgh .....W 6
Nov. 18—Jimmy Sanders, Pittsburgh ...W 10
Dec. 14—Bobby Claus, Buffalo .....W 6

1949

Feb. 3—Jimmy Welch, Pittsburgh.....KO 1
Mar. 3—Eddie Bell, Pittsburgh.....W 8
Mar. 31—Otis Graham, Pittsburgh.....L 10
May 11—Joe Sgro, Pittsburgh.....L 10
May 18—Mike Kobella, Pittsburgh.....W 8
Aug. 16—Willard Coffey, Monaca, Pa...KO 2
Aug. 26—Willie Russell, Columbus.....W 10
Sept. 14—Eddie Bell, Canton.....W 8

1950

Jan. 28—Chuck Grier, Ellwood City.....W 6
Feb. 9—Charley Daniels, Pittsburgh...W 8
Mar. 13—Bobby Jarvis, Chicago .....L 10
Aug. 1—Sammy Mastrean, Pittsburgh ..W 8
Aug. 21—Kid Pambele, Pittsburgh ....KO 7

TOMMY NEE

Boston, Mass., Lightweight

1950

Sept. 5—Bob Weaver, New Bedford...KO 5
Sept. 25—Billy Nunter, Boston .....W 4
Oct. 23—Billy Griffo, Boston.....KO 5
Dec. 11—Charley Whipp, Boston.....W 6
Dec. 18—Billy Hunter, Boston.....KO 3

HERB NELSON

New York, N. Y., Middleweight

1950

July 14—Joey Greco, Long Beach.....L 4
July 24—Frank Cantania, Brooklyn..KO by 2
July 28—Rocco DeFranco, Long Beach..W 4

JACK NELSON

Salt Lake City., U., Heavyweight

1950

July 18—Chuck Ross, Portland .....W 4
Aug. 1—Billy Davis, Salt Lake City...KO 2
Aug. 15—Jack Haynes, Salt Lake City..KO 2
Sept. 11—George Harvey, Salt L. City..KO 5
Oct. 2—Dynamite Jackson, Salt Lake
City .....D 6
Oct. 23—Willie Colbert, San Francisco...W 4
Nov. 24—Ralph Schneider, New York...W 6
Dec. 11—Dynamite Jackson, Salt Lake
City .....KO 4
Dec. 18—Sonny Orrocks, Salt L. City..KO 5
Dec. 11—Dynamite Jackson,
Salt Lake City.....KO 1

JOE NELSON

Detroit, Mich., Featherweight

1949

Aug. 23—Tony Bajkowski, Detroit.....L 4
Oct. 4—Tony Bajkowski, Detroit.....L 4
Nov. 15—Kelly Hymore, Detroit.....L 4
Dec. 14—Tony Bajkowski, Detroit.....W 4

1950

Jan. 11—Berry Gordy, Detroit .....L 4
Jan. 25—Pat Murphy, Detroit .....KO by 3
Feb. 9—Kelly Hymore, Erie .....L 4
Feb. 20—Tony Bajkowski, Detroit .....L 6
May 5—Frank Polizzi, Detroit ....KO by 3

MEL NELSON

Ocean Park, Calif., Welterweight

1950

Feb. 20—Barney Gonzales, Ocean Park..KO 3
Feb. 27—Jimmy Stewart, Ocean Park....W 4
Mar. 3—Bob Torrance, Hollywood .....L 4
Mar. 13—Herman Porter, Ocean Park
KO by 2
Mar. 24—Joe Vota, Hollywood .....KO 3
Apr. 3—Bob Torrance, Ocean Park.....L 4
May 19—Al Casanova, Hollywood.....D 4
June 2—Leo Romero, Hollywood .....W 4
June 16—Leo Romero, Holywood .....KO 3
July 15—Jim McDonald, Denver .....KO 2
Aug. 12—Eugene Brown, Denver .....KO 3

BILL NERI

Bridgeport, Conn., Lightweight

1949

Feb. 14—Rafael Romero, New Haven....W 4
Mar. 14—Manuel Baptista, New Haven..W 4
Mar. 21—Pearl Robinson, New Haven....W 4
Mar. 29—Gene LeBlanc, Hartford.....W 6
Apr. 5—Earl Carroll, Hartford.....KO by 3
Apr. 22—Pearl Robinson, Bridgeport.....W 6
May 3—Pearl Robinson, Hartford.....W 6
May 17—Manuel Baptista, Hartford.....W 6
June 9—Johnny Scott, New Haven.....D 4
June 20—Bobby Brooks, Springfield.....W 4
Aug. 2—Graham Holmes, Hartford.....W 6
Aug. 9—Ted Johnson, Hartford.....W 6
Sept. 12—Nazzarano Vitale, New Haven..L 6
Sept. 26—Johnny O'Connor, New Haven..W 6
Nov. 7—Johnny O'Connor, New Haven..L 6
Dec. 12—Pete Ferrente, Brooklyn.....W 6
Dec. 17—Nazzarano Vitale, Brooklyn....W 6
Dec. 26—Alvaro Estrada, New York.....W 6

1950

Feb. 2—Jimmy Warren, Brooklyn .....L 8
Feb. 16—Al Pennino, Brooklyn .....W 6
Apr. 1—Eduardo Carrasco, Brooklyn ..W 6
May 12—Sonny Luciano, New York.....L 6
June 26—Vic Haller, Bridgeport .....L 8
July 6—Manauki Markarian, Brooklyn..W 8
Aug. 10—Joe Atria, New York.....W 6
Oct. 30—Bobo Drago, New York.....KO 5
Nov. 10—Armand Savoie, New York....W 6
Nov. 30—Manauki Markarian, Brooklyn..W 8
Dec. 21—Kid Dussart, Brooklyn.....W 8

JOHN NEUBAUER

New York, N. Y., Heavyweight

1950

Apr. 27—Ike Welcome, New York.....KO 1
May 18—Jack Ennis, New York.....W 4
Sept. 27—Jojo Maanga, New York...KO by 2

BILLY NEUMONT

Oakland, Pa., Lightweight

1948

Sept. 15—Jackie Watkins, Pittsburgh ----W 4
Oct. 11—Johnny Ward, Pittsburgh ------D 4
Nov. 8—Johnny Ward, Ptitsburgh ------W 4
Nov. 22—Charley Wright, Pittsburgh ---W 4

1949

Mar. 21—Willie Cliff, Pittsburgh----------D 4
June 1—Herb Eaton, Binghamton------KO 2
June 13—Floyd Black, Pittsburgh--------W 6
July 5—Floyd Black, Pittsburgh--------L 6
Oct. 18—Jimmy Folk, Pittsburgh--------W 6
Nov. 7—Jimmy Leach, Miami ----------W 8
Nov. 14—Henry Briere, Miami ----------W 6
Dec. 8—Buddy Walls, Pittsburgh--------D 6
Dec. 12—Doc Watkins, Pittsburgh-------L 6
Dec. 28—Buddy Walls, Pittsburgh--------W 6

1950

Jan. 26—Floyd Black, Pittsburgh -------W 8
Feb. 16—Bobo Drago, Pittsburgh --------W 8
Apr. 3—Buddy Walls, Pittsburgh ------L 6
July 11—Buddy Walls, Pittsburgh -------W 6
Nov. 13—Angel Chavez, Miami---------KO 3
Nov. 27—Walter Stevens, Miami---------W 6
Dec. 1—Hal McCaskill, Palm Beach----W 8
Dec. 6—Nazzarano Vitale, Miami-------W 8

FREDDIE NEWBILL

Cincinnati, Ohio, Middleweight

1948

Aug. 25—Jimmy Welch, Cincinnati-------L 6
Sept. 27—Eddie Martin, Cincinnati-----KO 2

1949

Jan. 10—Dick Button, Cincinnati-------KO 1
Mar. 28—Sparky Reynolds, Cincinnati---W 8
June 20—Cassil Tate, Cincinnati---------W 8
July 12—Willard Coffey, Cincinnati----KO 4
Aug. 10—Gene Cartweight, Cincinnati--KO 5
Aug. 24—Bobby Love, Cincinnati-------KO 5
Sept. 20—Dave Clark, Cincinnati---------L 10
Oct. 25—Eddie Miller, Cincinnati------KO 5
Dec. 13—Sheriff Jackson, Cincinnati---KO 2

1950

Jan. 16—Dave Clark, Cincinnati -------KO 3
Feb. 7—Billy Brown, Cincinnati -------KO 1
Mar. 7—Art Towne, Cincinnati ----KO by 2
Apr. 11—Jimmy Welch, Cincinnati -------L 8

TEX NEWBY

Baltimore, Md., Middleweight

1948

Nov. 15—Rudy Sims, Baltimore ----------W 4
Dec. 6—Nate Palmer, Baltimore---------D 4

1949

Jan. 17—Rudolph Sims, Baltimore-------KO 4
Feb. 7—George Brooks, Baltimore----KO 3
Feb. 28—Angelo Marino, Baltimore-------L 6
Mar. 21—Angelo Marino, Baltimore------D 6
Apr. 11—Sonny Bunn, Washington--KO by 6
May 2—Rudy Sims, Baltimore ----------W 4
May 23—Joe Poodles, Baltimore---------KO 1
Sept. 26—Johnny Pratt, Washington-------W 4
Oct. 10—Art Bethea, Baltimore----------L 8
Nov. 4—Johnny Pratt, Washington -----W 4
Dec. 5—Angelo Marino, Baltimore-----W 6

1950

Jan. 23—Sonny Boy Watkins, Baltimore
KO 2
Mar. 20—Holly Mims, Washington -------W 6
Apr. 3—Scott Richardson, Washington--D 4
Nov. 13—Floyd Morris, Baltimore---------L 6

GIL NEWKIRK

New York, N. Y., Heavyweight

1950

May 25—Mickey Carter, New York--KO by 6
Sept. 1—Mickey Carter, Pittsfield--KO by 3
Oct. 30—Johnny Vetcher, New York-----W 6
Nov. 2—Claude Rolfe, Brooklyn---------KO 5
Dec. 11—Jimmy Tendo, Boston----------L 6
Dec. 18—Jimmy Tendo, Boston----------D 8

LOU NEWMAN

Los Angeles, Calif., Light Heavyweight

1950

June 13—Gabe Freeman, Los Angeles ---W 4
June 27—Babe Kelly, Los Angeles--KO by 1
Aug. 1—Al Johnson, Los Angeles-------W 4
Aug. 4—Earl Keel, Los Angeles----KO by 2
Sept. 8—Ray Louis, Hollywood ----------L 4

BILL (BOB) NICHOLAS

Bridgeport, Conn., Featherweight

1950

July 12—Tommy Yamaoka, Bridgeport--L 4
July 25—Danny Dancrosse, Hartford ----L 4
Aug. 2—Danny Dancrosse, Norwalk ----D 4

JIMMY NICHOLAS

Montclair, N. J., Lightweight

1950

Apr. 10—Jimmy McLaughlin, Newark ---D 4
May 2—Pete Yellovich, Newark --------D 4
June 20—Hillory Thigpen, Elizabeth -----D 4

JACK NICHOLSON

Uniondale, Pa., Lightweight

1950

Jan. 30—Chick Boucher, New Haven----L 6
Feb. 6—Dickie Wilson, Newark ----------L 4
Apr. 20—Tony Gallis, Scranton ----------L 4
July 17—Jimmy Tampone, Elizabeth ----D 4
Sept. 26—Tony Gallis, Wilkes-Barre -----W 4

AMERICO NICOIA

Chilean Welterweight

1950

Mar. 16—Bobby Murdison, New York--KO 1
Mar. 30—Bill Farley, New York----KO by 1
May 6—Eddie Washburn, Brooklyn ----L 4
June 5—Sam Guiliani, Brooklyn ---KO by 1

JACKIE NIEVES

Puerto Rican Lightweight

(For previous record, 1947-48, see 1949 Edition, page 515. Inactive 1949.)

1950

Aug. 18—Joe Hennigsen, Long Beach ----L 4
Aug. 28—Basil Marie, Brooklyn ----------L 4
Aug. 31—Bobby Gainsville, Brooklyn ---L 4

BILLY NIXON

Philadelphia, Pa., Welterweight

(For previous record, 1944-1948, see 1949 Edition, page 515. Inactive 1949.)

1950

May 25—Gene Elliott, Wilkes Barre----KO 2
Aug. 25—Randy Ingram, Scranton -----KO 3
Oct. 16—McCoy Jones, Wilkes Barre--KO 2
Dec. 18—Jimmy Taylor, Holyoke--------W 6

CHARLES NOEL

Jersey City, N. J. Featherweight

1943

Jan. 19—Jackie Cunningham, Jersey C.--L 4
Sept. 15—Freddy Russo, Elizabeth -------L 6
Oct. 22—Freddy Russo, N. Brunswick----L 6
Dec. 3—Johnny Gebert, Highld. Park --L 6
Dec. 10—Freddy Russo, Highld. Park ----L 6

1944

Jan. 31—Mario Colon, Newark ----------L 6
Feb. 5—Pete Virgin, Brooklyn ----------L 4
Feb. 12—Pete Virgin, Brooklyn ----------L 4
Feb. 15—Pete Virgin, Brooklyn ----------W 4
Feb. 21—Pete Virgin, N. Y. C.----------W 4
Feb. 25—Walter Lewis, Providence -------W 8
Feb. 26—Walter Lewis, Brooklyn ---------L 4
Mar. 11—Hi Ho Silver, Brooklyn ---------L 8
Mar. 23—Bobby Henry, N. Y. C ----------D 4
Mar. 31—Freddy Russo, Brooklyn--------L 6
Apr. 18—Bobby Henry, Brooklyn --------D 6
Apr. 21—Norman Hi Ho Silver, Bklyn---L 8
June 13—Frankie Rubino, Brooklyn ------L 8
July 27—Phil Terranova, Ft. Hamilton---L 8
Aug. 28—Harry Jeffra, Montreal---------L 8
Sept. 11—Petey Virgin, Syracuse ---------L 8
Nov. 3—Harry Jeffra, Providence --------L 10
Nov. 10—Freddie Russo, N. Y. C.---------L 6
Dec. 7—Phil Terranova, Worcester -----L 10

1945

Jan. 20—Frankie Rubino, Brooklyn-------L 8
Mar. 13—Al Pennino, Brooklyn----------D 8
Apr. 9—Diogenes Leon, New York-------L 6

Nov. 6—Filberto Osario, Brooklyn.....L 6
Dec. 4—Pedro Biesca, Brooklyn.....W 6
Dec. 11—Mike Konnors, Brooklyn.....L 8

1946

Mar. 26—Leo Milito, Brooklyn.....L 8
Apr. 8—Vince Dell'Orto, Troy.....W 10
Apr. 16—Ossie Rodriguez, Brooklyn.....L 8
May 21—Mike Konnors, Troy.....L 10
June 18—Leo Milito, Brooklyn.....L 8
Aug. 9—Bobby Richards, Long Beach...W 8
Sept. 4—Tony Costa, Providence.....L 10
Sept. 17—Jimmy Warren, Brooklyn.....L 8
Oct. 4—John LaRusso, N. Y. City.....W 6
Oct. 19—Jimmy Carter, N. Y. City.....L 8

1947

Jan. 7—Art Price, Buffalo.....L 6
Feb. 10—Tony Antognoli, N. Y. C.....L 8
Feb. 25—Carmine Fatta, Brooklyn.....L 8
Mar. 24—Bobby Ruffin, Holyoke.....L 10
Apr. 19—Aldo Minelli, Brooklyn.....L 8
May 12—Joey Angelo, Holyoke.....W 10
May 26—Joey Angelo, Providence.....L 10
June 2—Nick Stato, Springfield.....L 10
June 25—Mike Belloise, N. Y. C.....L 8
Aug. 1—Ermano Bonetti, Long Beach...L 8
Nov. 3—Richie Shinn, Holyoke.....D 10

1948

Jan. 9—Richie Shinn, Boston.....L 10
Feb. 2—Sandy Saddler, Holyoke.....L 10

1949

Mar. 21—Benny Smith, Trenton.....L 6
Apr. 11—Vic Young, Holyoke.....D 6

1950

Oct. 23—Richie Dallas, New Haven....KO 1

JOHNNY NOEL

New York, N. Y., Middleweight

1949

Nov. 17—Sammy Larotta, Brooklyn.....L 4
Nov. 21—Ray Thomas, Brooklyn.....W 4
Nov. 28—James Dorta, New York.....KO 3
Dec. 1—Al Adele, Brooklyn.....KO 2

1950

Jan. 16—Sam Crawford, Brooklyn.....W 4
Jan. 19—Angelo Longo, Brooklyn.....W 6
Jan. 28—Joe Agosta, Brooklyn.....W 6
Feb. 27—George Clark, Brooklyn.....KO 4
Aug. 10—George Holzman, Brooklyn....L 6
Aug. 31—Artie Diamond, New York.....L 8
Dec. 28—Jimmy De Metrois, Brooklyn...L 8

PETE NOKA

Central Falls, R. I., Lightweight

1949

Jan. 31—Bibber Gaughan, Providence..W 4
Mar. 3—Jimmy McLarnin, Fall River....W 4
Mar. 7—Bibber Gaughan, Providence....L 4
Apr. 19—Paul Roach, Salem.....KO by 6
May 17—Paul Roach, New Bedford..KO by 3
June 15—Frankie Stellato, WorcesterKO by 3
June 29—Joe Wright, Worcester.....W 4
Nov. 7—Orlando Fernandez, Ft. Lauderdale.....L 5
Nov. 12—Orlando Fernandez, Miami.....W 6
Nov. 16—Orlando Fernandez, Miami.....W 10
Nov. 23—Snooks Howard, Miami.....W 6
Nov. 25—Billy Lima, Palm Beach.....L 8
Dec. 2—Orlando Fernandez, Palm B..W 6
Dec. 9—Billy Lima, Palm Beach.....L 10
Dec. 28—Billy Lima, Miami.....D 6
Dec. 30—Henry Briere, Palm Beach.....W 6

1950

Jan. 20—Baby Zamarippa, Palm Beach..W 6
Jan. 27—Baby Zamarippa, Palm Beach.....KO 3
Feb. 3—Kid Santiago, Palm Beach.....W 8
Feb. 17—Eddie Compo, Palm Beach.....L 10
Mar. 17—Jose Garcia, Palm Beach.....L 6
Mar. 24—Johnny Wolgast, Palm Beach..L 6
Apr. 24—Eddie Freeman, Holyoke.....L 6
May 22—Bobby English, Boston.....W 6
Nov. 6—Billy Morgan, Miami.....D 6
Nov. 13—Walter Stevens, Coral Gables..W 6
Nov. 27—Billy Morgan, Miami.....D 6
Dec. 1—Bobby Brooks, Palm Beach....W 6

JIM NOLAN

Calgary, Canada, Welterweight

1948

Dec. 3—John Malendrez, Calgary....KO 3
Dec. 17—Bob Daly, Galgary.....W 6

1949

Jan. 15—Johnny Roberts, Calgary.....KO 9
Apr. 19—Bobby Alexander, Calgary...KO 2
May 3—Curley Andel, Calgary.....KO 3
May 16—Reuben King, Calgary.....KO 3
June 13—Al King, Calgary.....KO 4
Sept. 14—Al Marotti, Calgary.....D 10

1950

Apr. 5—Chuck Putney, Calgary.....KO 3
Apr. 28—Bobby Yeager, Calgary.....W 10
June 22—Jimmy Moore, Liverpool.....W 8
Aug. 23—Billy Dickson, Coatbridge...KO 5
Nov. 2—Dick Wolfe, Calgary.....L 10

CHARLIE NORKUS

Bayonne, N. J., Heavyweight

15-6 (11-2)

1948

Nov. 30—James Walls, Jersey City.....L 5
Dec. 7—James Walls, Jersey City.....L 5

1949

Jan. 26—Eddie Brown, Jersey City....KO 2
Feb. 2—Jimmy Hill, Jersey City.....W 6
Feb. 9—Howard Bergen, Jersey City..KO 1
Mar. 23—Eddie Blair, Jersey City.....KO 1
Apr. 18—George Washington, Jersey City, N. J.....KO by 4
May 16—Johnny Pretzie, Newark.....KO 6
June 28—James Walls, Jersey City.....W 6
July 25—Jack LaBroad, Newark.....KO 2
Aug. 10—Tommy Giorgio, New York....KO 4
Aug. 29—Clifton Murphy, Newark.....KO 3
Oct. 5—Buddy Moore, New York.....KO 1
Oct. 24—George Washington, Jer. City..KO 3
Nov. 23—Rickey Ronci, New York.....W 8
Dec. 16—Eddie Davis, New York.....W 4
Dec. 28—Sonny Parisi, New York.....KO 5

1950

Feb. 17—Curt Kennedy, New York.....L 8
Apr. 5—Curt Kennedy, New York.....KO 1
May 24—Cesar Brion, New York....KO by 4
Nov. 16—Dulio Spagnolo, Brooklyn.....L 8

FAIREST NORMAN

Mt. Vernon, N. Y., Negro Welterweight

1947

Aug. 12—Jay Orr, N. Y. C.....W 4
Sept. 20—Bill Alvarez, Brooklyn.....KO 4
Sept. 25—Al Tarantino, Brooklyn.....W 4
Oct. 7—Roy Carter, White Plains..KO by 4
Nov. 21—Ernest Dennis, N. Y. C.....W 4
Nov. 24—Dave Peters, N. Y. C.....W 4
Dec. 2—Mel Williams, White Plains....W 4

1948

Jan. 12—Eric Myric, New York.....W 4
Jan. 24—Wally DeMaio, Brooklyn.....W 6
Feb. 7—Len Holton, Brooklyn.....KO 2
Mar. 9—Freddie Patterson, New York W 4
Mar. 26—Bobby Dawson, New York.....D 4
Apr. 20—Jesse Harrison, New York....KO 2
Apr. 27—Norman Rubio, New York.....L 10
May 17—Rolly Johns, Holyoke.....W 6
July 27—Billy Lee, New York.....W 6
Sept. 20—Jimmy Parlo, Holyoke.....W 6
Oct. 27—Tommy Bazzano, Bridgeport ..W 6
Nov. 3—Henry Holt, New York.....W 6
Nov. 10—Jimmy Beau, Bridgeport ..KO by 2

1949

Mar. 3—Billy Patterson, New York....KO 1
Apr. 4—George Haywood, New York...W 6
May 9—Jackie Wilson, Providence.....W 10
May 16—Jackie Wilson, Providence.....L 8

1950

June 15—Bobby Rosado, Brooklyn..KO by 1
July 17—Tommy McGovern, Brooklyn..W 6

EMMETT NORRIS

Steelton, Pa. Welterweight

1946

*Nov. 19—Jackie Johnson, Harrisburg..KO 1
*Nov. 19—Jimmy Wilson, Harrisburk..KO 3
*Same night.

1947

Feb. 12—Bob Jennings, Harrisburg.....KO 3
—Joe Brewer, Reading.....KO by 2

1948

Feb. 6—Bob Welsh, Reading.....KO 4

Feb. 20—Walter Johnson, Reading.....KO 1
Oct. 29—Joe Brewer, Reading.....W 8
Nov. 12—Vincent Scott, Reading.....KO 1
Dec. 17—Ernie Petrone, Wilkes-Barre..KO 4

1949

Jan. 18—Joe Brewer, Reading.....L 8
Feb. 4—Tony Baldoni, Wilkes-Barre....D 10
Apr. 8—Sonny Hampton, Wilkes-Barre..L 8
May 19—Vince Barnes, Wilkes-Barre...KO 1

1950

Mar. 16—Mike Koballa, Kingston, Pa....W 10

GLEN NORTHCUTT

Spokane, Wash., Light Heavyweight

1950

May 3—Phil Smart, Billings .....KO 8
July 12—Bill Quinlan, Spokane .....W 6
July 26—Joe Quinlan, Spokane .....W 6
Aug. 1—Billy Pappas, Lewiston .....KO 1
Aug. —Roland Spencer, Spokane .....W 10
Sept. 4—Jose Ochoa, Winnemucca, Nev..W 10
Sept. 13—Billy Carter, Spokane .....W 6
Oct. 11—Bob Wise, Spokane .....W 6
Dec. 16—Jose Ochea, Boise.....W 10
Dec. 30—Frankie Ronkovich, Winnemucca .....D 10

JOHNNY NOVELLO

Los Angeles, Calif., Lightweight

1950

Feb. 14—Chuck Thompson, Los Angeles..W 4
Mar. 21—Baby Valdez, Los Angeles.....W 4
July 11—Aaron Junior, Los Angeles.....L 4
July 25—Lee Burton, Ocean Park.....W 4

DANNY NUNN

San Francisco, Calif., Middleweight

1948

May 3—Oscar Penn, Stockton.....L 4
May 24—Oscar Penn, San Francisco..KO by 4
June 23—Oscar Penn, Oakland.....KO by 2

1949

Jan. 25—Danny Forrest, Sacramento...KO 2
Feb. 8—Jack Dickinson, Sacramento..KO 1
Mar. 1—Woody Harper, Sacramento KO by 4
Mar. 22—Randy Martinez, Sacramento..W 4
June 21—Frankie Rao, Stockton.....KO 4

1950

Feb. 16—Cordell Jones, Sacramento .....L 4
Mar. 7—Lee Sponsell, Sacramento .....L 4
Dec. 5—Louis Ortiz, San Jose.....KO by 6

KEITH NUTTALL

Brigham, Utah, Lightweight

1947

June 24—Joe Tambe, Salt Lake City ....W 8
July 11—Frankie Montoya, Ogden.....KO 3
July 26—Tiger Cannon, Brigham City...W 8
Aug. 5—Buddy Washington, Salt Lake City .....D 10
Aug. 20—Val Alvarado, Montrose.....KO 3
Sept. 6—John Smith, Brigham City ...KO 2
Sept. 22—Ernie Hunick, Salt Lake City KO 2
Sept. 30—Howard Jackson, Kansas City..W 10
Nov. 5—Eddie Marotta, Brigham .....W 8
Nov. 10—Bobby Molina, Salt Lake City..KO 5
Nov. 16—Jimmy Joyce, Kansas .....W 10
Dec. 3—Eddie Marotta, Brigham City...D 8

1948

Jan. 13—Ernie Hunick, Salt Lake City..W 10
Jan. 22—George Palio, Logan, Utah.....W 10
Feb. 5—Joe Jacques, Logan, Utah.....W 10
Feb. 26—Gene Spencer, Minneapolis.....W 8
Mar. 9—Louis Williams, Kansas City....L 10
Mar. 24—Lary Parker, Brigham .....KO 1
Apr. 3—Curtis James, Pocatello.....KO 2
Apr. 8—Cyclone Langley, Springfield KO 3
Apr. 15—Nick Goray, Pocatello.....W 10
Apr. 21—Val Valentine, Preston, Id.....W 10
May 24—Buddy Washington, Ogden.....W 10
June 14—Ernie Hunick, Salt Lake City....L 10
Aug. 12—Felix Bueno, Ogden.....W 10
Sept. 2—Dick Borga, Idaho Falls.....KO 3
Sept. 21—Felix Ramirez, Sacramento ....L 10
Nov. 1—Roscoe Scally, Salt Lake City KO 8
Nov. 17—Joe Velez, Spokane .....L 10
Nov. 29—Bobby Foster, Salt Lake City ..W 10
Dec. 3—Danny Rahden, Leyton, Wash..KO 3
Dec. 13—Johnny Johnson, Salt Lake C. KO 2

1949

Jan. 8—Pepper Martin, Brigham.....W 10
Jan. 19—Freddie Herman, Salt Lake City D 10
Jan. 31—Gil Napier, Salt Lake City.....W 10
Feb. 16—Freddie Herman, Salt Lake Cty..W 10
Mar. 2—Joey Clemo, Spokane.....W 10
Mar. 21—Jackie Blair, Salt Lake City..KO 8
Apr. 19—Maxie Docusen, Los Angeles....D 1 (Accidental butt)
May 18—Lou Alter, Spokane.....D 5 (Accidental butt)
June 8—Johnny Garcia, Spokane.....KO 2
June 14—Joey Ortega, Salt Lake City...W 10
June 28—Lem Thomas, Los Angeles KO by 5
Sept. 7—Ernie Hunick, Salt Lake City..L 10
Oct. 10—Lou Alter, Salt Lake City.....W 10
Nov. 3—Bill Eddy, Spokane.....W 10
Dec. 6—Wilf Desjardins, Salt Lake City..W 10

1950

Jan. 2—Harold Dade, Salt Lake City...W 10
Jan. 31—Harold Dade, Salt Lake City...W 10
Feb. 8—Houston Brown, Phoenix.....L 10
Feb. 21—Eddie Chavez, San Jose....KO by 5
Aug. 1—Henry Davis, Salt Lake City....L 10

BOB O'BANNON

Jeffersonville, Ind. Heavyweight

1948

Mar. 2—George Wilson, Louisville.....KO 5
Mar. 12—Ball Davis, Indianapolis.....W 8
May 27—Wendy Gallant, Indianapolis..KO 5
Sept. 15—Pat McCafferty, Wichita.....L 10
Oct. 29—Bill Roberts, Indianapolis .....L 10
Dec. 28—Frankie Majors, Louisville ....W 6

1949

Jan. 11—Nate Arnold, Louisville.....D 6
Jan. 25—Bob Garner, Louisville.....W 8
Feb. 7—Fitzie Fitzpatrick, Hunting. KO by 6
Apr. 19—Pat McCafferty, Kansas City....L 10
June 22—Tommy Merrill, Chicago..KO by 3
Sept. 23—John Oliver, Indianapolis.....D 8
Sept. 30—John Oliver, Indianapolis.....L 10
Oct. 14—Mike Buha, Chicago.....KO by 5
Nov. 18—Jim Watkins, Indianapolis .....D 8
Dec. 2—John Oliver, Indianapolis .....L 8
Dec. 12—Roger Griffin, Chicago.....KO by 1

1950

Mar. 1—Bobby Spaeth, Wichita .....L 8

JACK O'BRIEN

Hartford, Conn., Welterweight

1950

Mar. 17—Billy Russo, Palm Beach.....W 6
Mar. 21—Jimmy Leach, Jacksonville.....D 6
Mar. 24—Al McCoy, Palm Beach .....W 6
Mar. 30—Barney Taylor, Palm Beach..KO 5
Apr. 3—Bobby Fuller, Tampa .....W 6
Apr. 10—Johnny Burke, Miami .....D 6
Apr. 17—Angel Chavez, Tampa .....W 8
May 5—Ray DelGado, Tampa .....W 10
May 17—Hubert Muller, New Orleans...W 4
May 26—K. O. Brown, Tampa.....KO 4
May 31—Hubert Muller, New Orleans...W 6
June 9—Orlando Fernandez, Tampa ..KO 9
June 16—Reverte Alvarez, Tampa .....W 10
June 19—Art Davis, Miami .....D 10
July 14—Kid McCoy, Tampa .....KO 7
July 25—Jimmy Leach, Tampa .....W 8
July 28—Jimmy Wright, Tampa .....W 10
Aug. 4—Jimmy Wright, Tampa .....KO 10
Aug. 11—Jimmy Leach, Tampa .....W 10
Aug. 31—Louis Ramos, Tampa.....L 10
Oct. 16—Eddie Richardson, Holyoke ...W 4

JIMMY O'BRIEN

Baltimore, Md., Middleweight

1949

Aug. 15—Page Beckwith, Baltimore..KO by 1
Aug. 29—Emmett Harris, Washington.....D 4
Sept. 19—Don Hubscher, Washington.....W 4
Oct. 24—Gene Kelly, Washington.....KO 1
Oct. 31—Warren Hudson, Washington...W 4
Nov. 7—Billy Hickerson, Washington..KO 2
Nov. 18—Charley Dukes, Washington..KO 3
Nov. 21—Charley Purvis, Baltimore...KO 3
Nov. 28—Joe Green, Washington .....KO 2
Dec. 5—Herbert Stoll, Baltimore.....KO 4

1950

Jan. 2—Charley Purvis, Baltimore ____W 6
Jan. 30—Nat Johnson, Baltimore ____W 4
Feb. 6—Ralph Brown, Washington ____D 4
Mar. 6—Billy Hickerson, Washington __W 4
Mar. 13—Angelo Marini, Washington ____D 4
Mar. 27—Angelo Marini, Washington ____L 4
Apr. 17—Chuck Goldsby, Washington KO by 1

JOHNNY O'BRIEN

Boston, Mass., Featherweight

1950

Sept. 18—Teddy St. Jean, Providence____L 6
Oct. 16—Young Pancho Villa, Boston__W 6
Oct. 23—Frank Alvarez, Boston_____KO 5
Nov. 13—Al Smith, Boston_____W 6
Nov. 20—Bobby Chabot, Providence_____L 6
Nov. 27—Bobby Chabot, Boston_____L 6
Dec. 18—Pancho Villa, Boston_____W 6
Dec. 27—Wilfred Dancrosse, New York _____KO by 4

JIMMY O'CONNELL

Pittsburgh, Pa., Lightweight

1950

June 29—Howard McClain, Pittsburgh__W 4
July 25—Eddie Marsh, Pittsburgh _____L 4
Aug. 3—Eddie Marsh, Pittsburgh__KO by 1

TOMMY O'CONNOR

Huntington, L. I., N. Y., Middleweight

1949

Jan. 27—Vinnie Curerio, New York____KO 1
Feb. 1—Mike Sobel, Brooklyn____KO by 1
Feb. 9—Jimmy Edwards, New York__KO 3
Feb. 19—Matthew Daniels, Brooklyn__W 4
Mar. 18—Frank Theodore, New York__KO 1
Mar. 25—Pete Masters, New York_____W 4
Apr. 2—Matt Daniels, Brooklyn_____KO 1
Apr. 5—Vern Turner, New York_____KO 1
Apr. 23—Vern Turner, Brooklyn____KO by 2
June 16—Aaron Washington, New York__W 4
July 4—Philip White, Brooklyn_____KO 1
July 14—Jimmy Casa, New York_____L 6
Aug. 24—Sal Belloise, New York__KO by 5

1950

May 13—Eddie Plouffe, Waterbury ____KO 2
May 23—Sid Edwards, New York__KO by 5

FRANKIE O'GARA

Bristol, R. I. Lightweight

1950

Jan. 2—Charley Whip, Providence_____L 4
Jan. 23—Frankie Waters, Providence__KO 2
Feb. 13—Dave Monterio, Providence_KO by 2

PAT O'GRADY

Holdredge, Neb., Welterweight

1950

Jan. 31—Dave Bryson, Council Bluffs__W 6
Feb. 8—Buzz Lanning, Ottumwa _____L 8
Mar. 8—Louis Crumes, Ottumwa _____L 8
Apr. 28—Joey Feagin, Council Bluffs____D 6
July 13—Louis Crumes, Omaha _____D 6
Oct. 22—Sonny Harris, Ottumwa__KO by 3

JIMMY O'HARA

St. Paul, Minn., Heavyweight

1950

June 1—Jack Herman, Eveleth_____KO 4
Sept. 27—Tom Gallus, Duluth _____W 6

CALVIN O'NEAL

Pittsburgh, Pa., Welterweight

1948

Apr. 5—Steve Marcello, Providence_KO by 1
Oct. 28—Klay Milliron, Pittsburgh _____KO 4
Nov. 4—Isaac Kequem, Pittsburgh __KO 2
Nov. 18—Elmer Jennings, Pittsburgh __KO 3

1949

Feb. 3—Johnny Paoletti, Pittsburgh____L 6
Feb. 21—Jackie Botnovich, Pittsburgh_KO 2
Mar. 21—Johnny Paoletti, Pittsburgh__KO 3
June 1—Frankie West, Pittsburgh_____KO 5
July 18—Willie Cheatum, Pittsburgh__KO 6
Aug. 22—Johnny Paoletti, Pittsburgh____L 5
Dec. 1—Chuck Grier, Pittsburgh _____L 6

1950

Jan. 19—Willie Guy, Pittsburgh _____KO 2
Feb. 2—Joe Kezele, Pittsburgh _____L 6
Mar. 23—Don Free, Pittsburgh _____KO 4
Apr. 3—Don Alderson, Pittsburgh _____L 6
Apr. 13—Chuck Gibbons, Pittsburgh__KO 2

EDDIE O'NEILL

Detroit, Mich., Middleweight

1946

Jan. 8—Alphonse Brown, Galveston__KO 4
Feb. 4—Willie Jeeters, Detroit_____W 4
Feb. 11—James Tony, Detroit_____KO by 2
Mar. 11—Pete Mead, Detroit_____W 6
Mar. 23—Willie Edmond, Detroit_____W 6
May 10—Bob Fowler, Kalamazoo_____W 10
June 24—Jack Parks, Detroit_____KO 4
July 23—Bill Parsons, Detroit_____W 10
Aug. 8—Bill Grier, Detroit_____W 6
Sept. 18—Holman Williams, Detroit_____L 10
Oct. 22—Jimmy Hayden, Detroit_____W 10
Dec. 27—Cocoa Kid, Chicago _____W 8

1947

Jan. 7—Roy Miller, Kansas City_____W 10
Jan. 28—Bobby Lakin, Detroit _____KO 6
Feb. 11—Bill Grier, Detroit _____KO 4
Mar. 18—Bert Lytell, Detroit _____L 10
Apr. 29—Berry Wright, Milwaukee _____W 10
June 5—Jimmy Sherrer, Milwaukee KO by 7
July 1—Cecil Hudson, Milwaukee _____W 10
Sept. 5—Jimmy Sherrer, Milwaukee ____W 10
Oct. 10—Jackie Darthard, Milwaukee ____L 10
Nov. 12—Ossie Harris, Toledo _____W 10
Dec. 8—Sylvester Perkins, Chicago_____L 8
Dec. 17—Joe Curcio, Toledo_____L 10
Dec. 19—Art Towne, Detroit_____L 8

1948

Mar. 9—Allan Faulkner, Buffalo_____L 10
Mar. 19—Perry Mason, Toledo_____L 8
Apr. 23—Jimmy Palmer, Detroit _____W 8
May 7—Jimmy Palmer, Detroit_____L 8
June 7—Roy Miller, Milwaukee_____L 10
Sept. 8—Art Towne, Milwaukee_____L 10
Oct. 19—George Costner, Detroit____KO by 7
Nov. 15—Levi Southall, Chicago ____KO by 10
Dec. 9—Willie Russell, Ft. Wayne _____W 10

1949

Jan. 5—Ronnie Delaney, Akron_____L 8
Jan. 19—Ronnie Delaney, Akron_____L 8
Feb. 7—Anton Raadik, Chicago_____L 8
Mar. 9—Pat Murray, Akron_____KO 3
Mar. 11—Sheriff Jackson, Ft. Wayne_____D 10
Mar. 23—Walter Cartier, New York KO by 6
May 25—Wildcat Henry, Akron_____L 8
June 28—Louis Gray, Milwaukee____KO by 7
Dec. 13—Joe Blackwood, Akron_____KO by 2
Dec. 19—Joe Arthur, Chicago _____L 8

1950

Jan. 2—Lee Sala, Columbus _____KO by 2
Mar. 30—Joe Arthur, Milwaukee _____L 6
Apr. 18—Joe Brown, Green Bay_____KO 4
May 24—Jimmy Ball, Green Bay_____KO 4
Nov. 15—Cecil Hudson, Milwaukee_____W 6
Nov. 24—Joe Sgro, Indianapolis_____L 8

JOHNNY O'NEILL

Oakland, Calif., Heavyweight

1946

Apr. 10—Oliver Mayfield, San Fran.___KO 1
May 8—Gene Oliver, Oakland_____KO 3
June 5—Edwin Keller, San Francisco__KO 3
Aug. 7—Dave Millar, Oakland_____W 4
Aug. 14—Ray Stevens, San Fran._____L 4
Sept. 18—Obie Wooten, Oakland_____KO 2
Oct. 2—Delaware Bradby, Oakland__KO 3

1947

Jan. 15—Dee Edwards, Oakland _____W 4
Apr. 16—Dee Edwards, Oakland _____L 4
July 16—Andy Walker, Oakland _____D 4
July 30—Andy Walker, Oakland _____KO 2
Aug. 13—Joe Hudson, Oakland _____W 4
Sept. 2—Cecil Oliver, San Jose _____KO 4
Sept. 17—Rat Stevens, Oakland ____KO by 2

1948

Jan. 21—Andy Walker, Oakland_____D 1
Mar. 10—Johnny Whiteehad, Oakland__KO 3
Mar. 15—Dave Whitlock, Oakland_____L 6
Apr. 20—Dee Edwards, Sacramento_____W 6
May 26—Bert Dowdell, Oakland_____D 6

June 7—Dave Whilock, San Francisco...L 6
Aug. 25—Gil Moore, Oakland.....L Dis. 5

1949

Feb. 4—Grant Butcher, San Francisco...L 10
June 2—Grant Butcher, Oakland...KO by 6

1950

Jan. 10—Joe Kahut, Portland.....KO by 9
Feb. 3—Hardrock Gordon, Portland....W 10
Mar. 14—Jose Ochea, Portland.....W 8
Mar. 31—Bill Petersen, Portland...KO by 4
June 23—Jose Ochea, Boise.....KO by 5
Sept. 10—Tony Bosnich, San Francis..KO by 7
Nov. 13—George Parmentier, Eureka.....KO by 1

JOSE OCHEA

Boise, Ida., Heavyweight

1950

Mar. 14—Johnny O'Neill, Portland.....L 8
May 12—Billy Pappas, Boise.....KO 7
May 26—Willie Parker, Boise.....KO 3
June 23—Johnny O'Neill, Boise.....KO 5
Aug. 7—Harry Matthews, Boise...KO by 5
Sept. 4—Glen Northcutt, Winnemucca, Nev.....L 10
Dec. 16—Glen Northcutt, Boise.....L 10

OVIDIO OCHOA

(Kid Sneeze)
Cuban Featherweight

1949

Apr. 13—Artie Gillman, New York.....W 4
May 7—Henry Reyes, Brooklyn.....KO 3
June 27—Billy Proctor, Brooklyn.....W 4
June 30—Phil Morizio, Brooklyn.....L 4

1950

Jan. 25—Artie Gillman, New York.....KO 1
Feb. 13—Frank Fiore, Brooklyn.....KO 2
Mar. 11—Mike Prosper, Brooklyn.....W 4
Mar. 22—Manuel Baptista, New York....W 4
Apr. 8—Tomas Dixon, Brooklyn.....KO 2
Apr. 15—Manuel Baptista, Brooklyn....W 4
Apr. 19—Johnny Lemmons, New York...D 4
May 5—Clinton Isom, Detroit.....W 4
May 19—Richard Crump, New York...KO 1
July 14—Vinnie Murray, Long Beach....L 6

EDEL OJEDA

Mexican Bantamweight

1949

Oct. 1—Carlos Tellez, Mexico City.....KO 4
Oct. 29—Fili Nava, Mexico City.....W 10
Dec. 17—Baby Ruiz, Mexico City.....KO 6

CARL OLSON, Honolulu, Hawaii

1950

Mar. 4—Lino Botello, Mexico City.....W 10
June 14—Lino Botello, Mexico City.....W 10
July 26—Chebo de la Torre, Mex. City..W 10

PETE OLIVER

Wheeling, W. Va., Welterweight

1950

Mar. 23—Chuck Pecora, Pittsburgh....KO 4
Apr. 13—Tony Cimmone, Pittsburgh....L 4
May 15—Joe Sebes, Pittsburgh.....KO by 4
June 15—Paddy Hill, Arnold, Pa.....KO by 1

TED OLLA

16-4 (11-0)

Milwaukee, Wis., Middleweight

1949

Apr. 25—Ken Brown, Milwaukee.....L 4
May 31—Larry Breton, Milwaukee.....W 4
June 6—Harry Jones, Chicago.....W 4
June 13—Joe Smith, Chicago.....L 4
July 11—Joe Smith, Chicago.....KO 3
July 25—Claude Baker, Milwaukee....KO 3
Sept. 1—Kid Bartley, Milwaukee.....KO 3
Sept. 12—Felder Ross, Chicago.....KO 1
Oct. 7—Bill Bradley, Milwaukee.....W 4
Oct. 17—George Warren, Chicago.....KO 2
Oct. 25—Bob Reed, Milwaukee.....W 4
Nov. 10—Edgar Poe, Milwaukee.....KO 5
Nov. 21—Billy Grumbacker, Chicago....L 5
Dec. 6—George Wilson, Milwaukee....KO 5
Dec. 14—Rick Leland, Milwaukee.....KO 5
Dec. 28—Jimmy Cone, Milwaukee.....KO 2

1950

Jan. 31—Hubert Hooks, Sheboygan.....L 6
Apr. 24—Bobby Otten, Chicago.....KO 1
May 9—Cliff Fossman, Milwaukee.....W 4
June 1—Willie Sommers, Milwaukee...KO 1

CARL "BOBO" OLSON

36-3 (19-1)

Hawaiian Middleweight
Born, July 11, 1928, Honolulu.

1945

Nov. 23—Art Robinson, San Francisco..KO 4
Dec. 10—Bobby Jones, San Francisco...KO 2

1946

Jan. 7—Obie Wooten, San Francisco...KO 1
Jan. 14—Vepe Watson, San Francisco...KO 1
Jan. 28—Pedro Jiminez, San Francisco KO 4
Feb. 4—Chuck Ross, San Francisco...W 6
Feb. 25—Delaware Bradby, San Fran. KO 3
July 18—Trader Horne, Honolulu.....KO 2
Aug. 19—Johnny Boskie, Honolulu.....KO 3
Sept. 9—Jackie Ryan, Honolulu.....KO 6
Dec. 2—Wayne Powell, Honolulu.....KO 4

1947

Jan. 28—Gil Mojica, Honolulu.....W 10
Mar. 21—Candy McDaniels, Honolulu....W 10
May 2—Leroy Wade, Honolulu.....KO 4
June 20—Paul Lewis, Honolulu.....W 10
July 4—George Duke, Honolulu.....L 10
Aug. 19—George Duke, Honolulu.....W 10
Nov. 22—Boy Brooks, Manila.....W 10
Dec. 17—Nai Mayala, Manila.....KO 3

1948

Jan. 17—Boy Brooks, Manila.....W 12
Apr 7—Flashy Sebastian, Manila.....KO 7
May 11—Bobby Castro, Honolulu.....W 8
July 20—Charley Cato, Honolulu.....W 8
Oct. 12—Boy Brooks, Honolulu.....KO 3
Oct. 26—Kenny Watkins, Honolulu.....W 10
Dec. 14—John Boski, Honolulu.....KO 1

1949

Jan. 11—Paulie Perkins, Honolulu.....KO 2
Mar. 15—Anton Raadik, Honolulu.....KO 7
June 3—Tommy Yarosz, Honolulu.....W 10
July 26—Milo Savage, Honolulu.....W 10
Aug. 23—Art Hardy, Honolulu.....KO 3
Nov. 22—Johnny Duke, Honolulu.....W 10
Dec. 13—Earl Turner, Honolulu.....W 10

1950

Feb. 22—Don Lee, Honolulu.....W 10
Mar. 20—Dave Sands, Sydney.....L 12
Apr. 25—Roy Miller, Honolulu.....KO 5
May 22—Otis Graham, Honolulu.....W 10
Sept. 5—Henry Brimm, Honolulu.....W 10
Oct. 26—Ray Robinson, Phila.....KO by 12

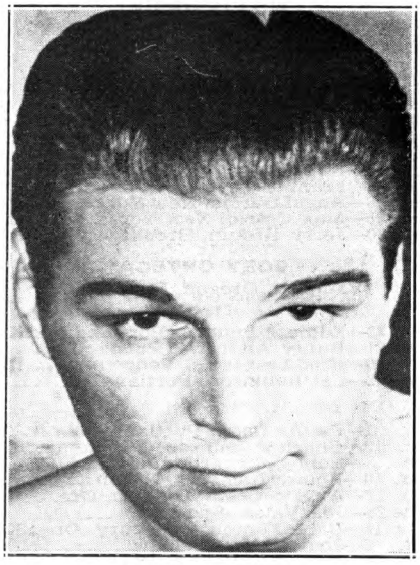

LEE OMA, Detroit, Mich.

LEE OMA

(Frank Czjewski)

Born in Chicago, March, 1916. Nationality, Russian American. Heavyweight. Height, 5 ft. 11 in.

1939

Nov. 13—Al Globe, Chicago----------KO 4
Nov. 20—Altus Allen, Chicago----------KO 1
Dec. 4—Bob Ray, Chicago----------W 10
Dec. 27—Altus Allen, Chicago------KO by 4

1940

Jan. 15—Billy Muldune, Cleveland--KO by 1
Jan. 22—Altus Allen, Chicago----------D 8
Aug. 18—Tiger Warrington, Glace Bay, N. S.---------KO by 6
Aug. 30—Bert Hardy, Halifax, N. S.----KO 2
Sept. —Hobo Williams, Glace Bay, N. S..W 10
Oct. 21—Ira Hughes, Pittsburgh, Pa.---KO 2

1941

Feb. 14—Orlando Trotter, Detroit------W 6
Feb. 20—Erv. Sarlin, Pittsburgh, Pa..KO by 1
Mar. 10—Orlando Trotter, Chicago--KO by 2
Apr. 25—Booker Beckwith, Hammond, Ind. ---------KO by 2
May 19—Bob Sikes, No. Little Rock, Ark.----KO by 3
July 7—Lou Campbell, Chicago-------KO 2
Sept. 13—Joey Maxim, Youngstown, O.---L 8
Sept. 25—Johnny Denson, Indianapolis ----------KO by 4
Oct. 24—Jack Marshall, Detroit---KO by 1
Dec. 10—Panther Williams, Des Moines, Ia. ---------KO by 1

(Oma was suspended indefinitely—"unsatisfactory showing.")

Retired during year 1942.

1943

Feb. 15—Louis Jones, N. Y. C.----------KO 3
Feb. 22—Dan Biggers, Baltimore--------KO 2
Mar. 1—Dan Aldrich, Scranton---------KO 2
Mar. 8—Leon Ford, Baltimore---------KO 3
Mar. 12—Larry Scalone, N. Y. C.---------KO 3
Mar. 29—Jimmy Gordon, N. Y. C.-------KO 2
Apr. 5—Dusty Wilkerson, Philadelphia--W 6
Apr. 12—George Parks, Baltimore------W 10
May 10—Big Boy Brown, Baltimore-KO by 8
June 21—Buddy Walker, Baltimore--KO by 6
Aug. 9—Dusty Wilkerson, Phila.--------KO 5
Sept. 6—George Parks, Baltimore------KO 5
Sept. 20—Buddy Walker, Baltimore------L 10
Oct. 11—Willie Thomas, Philadelphia--KO 3
Nov. 22—Larry Lane, Newark----------W 10
Dec. 6—George Parks, Washington-----W 10
Dec. 27—Herb Marshall, Washington----W 10

1944

Jan. 22—George Fuller, Brooklyn-------W 8
Feb. 25—Wallace Cross, N. Y. C.---------W 6
Feb. 29—Johnny Denson, Cleveland----KO 4
Apr. 10—Larry Lane, Newark----------W 8
May 1—Earl Lowman, Newark---------W 10
May 31—Danny Cox, Baltimore--------KO 8
June 5—Herb Marshall, Newark------KO 8
June 26—Sgt. Buddy Knox, Newark------W 10
July 14—Lou Nova, Detroit ----------W 10
July 31—Billy Nichy, Newark----------L 10
Aug. 14—Billy Nichy, Newark---------KO 10
Sept. 18—Teddy Randolph, L. I. C.--------W 8
Sept. 22—Tami Mauriello, N. Y. C.---KO by 8
Oct. 16—Al Blake, Baltimore----------KO 9
Dec. 8—Tami Mauriello, N. Y. C.-------W 10

1945

Jan. 26—Joe Baksi, New York---------W 10
Mar. 23—Tami Mauriello, New York------L 10
Oct. 29—Earl Lowman, Detroit----------W 10
Nov. 5—Larry Lane, Newark----------W 10
Dec. 4—Jackie Saunders, Elizabeth--KO 6
Dec. 11—Prentiss Hall, Buffalo---------KO 5

1946

Jan. 14—Jimmy Bell, Baltimore--------W 10
Jan. 28—Phil Muscato, Buffalo---------W 10
Feb. 22—Gus Lesnevich, N. Y. C.------KO 4
May 24—Jersey Joe Walcott, N. Y. C.----L 10
Sept. 17—Phil Muscato, Buffalo----------L 10
Nov. 12—Joe Muscato, Buffalo----------W 10
Nov. 26—Fitzie Fitzpatrick, Los Angeles D 10

1947

Jan. 14—Phil Muscato, Buffalo---------L 10
Feb. 12—Pat Comiskey, Jersey City-KO by 7
Oct. 28—Colion Chaney, Milwaukee------L 10

1948

May 11—Henry Flakes, Buffalo---------L 10
May 21—Henry Flakes, New York--------L 10
June 8—Walter Hafer, Buffalo---------KO 8
July 1—Ted Lowry, Brooklyn----------D 10
Aug. 9—Red Applegate, New York-----KO 9
Aug. 26—Howard Chard, Syracuse -----KO 1
Sept. 21—Bruce Woodcock, London--KO by 4
Nov. 29—Tommy Gomez, Tampa ------KO 1

1949

Jan. 20—Angel Sotillo, Rochester-------W 10
Jan. 27—Ted Lowry, Newark----------W 10
Feb. 22—Johnny Flynn, Buffalo--------W 10
Mar. 8—Phil Muscato, Buffalo---------W 10
Mar. 18—Omelio Agramonte, N. Y. ------W 10
Apr. 5—Augustino Guedes, Buffalo---KO 8
Apr. 26—Fitzie Fitzpatrick, Buffalo----KO 1
May 24—Jo Weiden, Buffalo----------W 10
Oct. 4—Enrico Bertola, Buffalo -------W 10
Dec. 6—Freddie Beshore, Buffalo -----W 10

1950

Jan. 4—Freddy Beshore, Buffalo -------W 10
Apr. 25—Vern Mitchell, Buffalo ---------W 10
May 3—Bill Weinberg, Cincinnati ----NC 7
(both disqualified for foul tactics)
May 17—Bob Satterfield, Chicago---KO by 6
July 25—Nick Barone, Buffalo ----------W 10
Sept. 25—Bob Satterfield, Buffalo -------W 10

RICHARD "KING" ORANGE

New York Welterweight

1946

Oct. 15—Billy Strauss, N. Y. City--------L 8
Oct. 28—Joey Harrison, Newark-------KO 1
Nov. 18—George Martin, Newark--------W 6

1947

Jan. 17—Billy Richardson, Baltimore----W 8
Mar. 10—Chet Vinci, Newark----------W 8
Apr. 7—Mario Ramon, N. Y. C.---------W 8
Apr. 29—George Martin, Elizabeth--------W 8
May 22—John Pierce, Johnstown---------W 6
June 3—Bobby Mann, Elizabeth----------L 8
July 9—Freddie Menna, Jamaica---------L 8
Sept. 16—Mike DeCosmo, Jersey City----L 8

1948

Feb. 9—Bobby Waters, Philadelphia---W 6
Mar. 17—Sammy Daniels, Binghamton--W 6
Apr. 14—Harold Jones, Binghamton------L 10
May 12—Ray Lewis, Binghamton---------W 10
June 2—Sam Daniels, Scranton--------KO 7
Sept. 9—Walter Kolby, Scranton---------L 8

1949

Apr. 18—Tommy Thomas, Scranton------W 6
Nov. 14—Doug Carter, New Haven -------W 6
Nov. 23—Arthur Persley, New York------D 6

1950

Jan. 2—Charley Thompson, Providence W 8
Feb. 17—John Eddington, New York W 4
May 10—Al Wilson, New York L 6

JOHN ORGEN

Bronx, N. Y., Heavyweight

1949

Nov. 17—George Maverick, New York KO 3
Dec. 1—Larney Griffin, New York KO 3
Dec. 15—Al Robinson, New York KO 4

1950

Jan. 19—Frank Mauldin, New York KO 1
Feb. 2—George Washington, New York W 4
Mar. 3—John Vetcher, New York W 4
Mar. 24—Tony Jess, New York W 4
Apr. 28—Mike Fisher, New York KO by 4
May 25—James Walls, New York W 6
June 22—George Washington, New York W 6

BOMBOM ORIENTAL

Cuban Lightweight

1950

July 2—Young Finnigan, Caracas KO by 4
July —Young Finnigan, Caracas L 10
Sept. 2—Rafael Lastre, Havana KO 1
Sept. 30—Baby Gavilan Camaguey D 10
Nov. 5—Baby Gavilan, Havana W 10

REUBEN ORONA

San Francisco, Calif., Lightweight

1950

Feb. 7—James Stewart, San Jose D 4
July 29—Jimmy Smith, Eureka W 4
Aug. 19—Bob Osborne, Eureka D 4
Aug. 28—Bob Osborne, San Francisco KO 2
Sept. 19—Al Galindo, San Jose L 6

JOE OROSCO

Stockton, Calif. Middleweight

1947

Jan. 13—Bob Wise, San Francisco W 4
Jan. 15—Bob Patterson, Sacramento KO 4
Jan. 17—Robert Smith, San Francisco W 4
Feb. 18—Ken Kass, Sacramento KO 3
Feb. 25—Bob Ward, Sacramento KO 4
Feb. 28—Robert Smith, Stockton KO 3
Mar. 4—Willie Parker, Sacramento KO 3
Apr. 1—Percy Butler, Sacramento KO 5
Apr. 17—Paul Kaylor, Sacramento KO by 2
June 24—Paul Kaylor, Sacramento D 1
Oct. 28—Paul Kaylor, Sacramento KO by 6
Nov. 4—Dutch Belden, Sacramento W 6

1948

Mar. 2—J. T. Ross, San Jose D 10
Mar. 23—Larry Carter, Sacramento W 10
June 29—Erskine Howell, San Jose W 10

1949

Feb. 22—Bob Patterson, San Jose D 10

1950

Mar. 7—Pedro Jiminez, Sacramento D 8
Aug. 31—Esau Ferdinand, San Jose L 6

JAY ORR

Brooklyn, N. Y., Middleweight

1950

Jan. 28—Enrico Orlotti, Brooklyn L 4
Feb. 11—Enrico Orlotti, Brooklyn W 4
Feb. 16—Tony Conn, Brooklyn L 4
Mar. 9—Roman Barchuk, Brooklyn W 4

SONNY ORROCK

Spokane, Wash., Heavyweight

1948

Aug. 3—Bob Sherard, Seattle L 4
Sept. 8—Marty O'Neil, Spokane KO 4
Nov. 18—Jesse Hall, Tacoma KO by 2

1949

Mar. 2—Ponce DeLeon, Spokane L 4
Apr. 19—Bob Ford, Portland L 4
Nov. 21—Rex Layne, Salt Lake City KO by 3

1950

Feb. 2—Jeris Jamel, Vancouver KO by 6
May 4—Keith King, Tacoma L 6
Dec. 18—Jack Nelson, Salt L. City KO by 5

WILLIE ORSINI

Puerto Rican Featherweight

1950

Aug. 10—Rickey Versace, Brooklyn L 4
Aug. 28—Larry Spencer, Brooklyn W 4
Oct. 3—Willie Rodd, New York W 4
Oct. 20—Angel Garcia, New York D 4
Oct. 26—Vinnie Calderon, Brooklyn W 4
Nov. 9—Angel Garcia, Brooklyn L 4
Nov. 13—Rafael La Boy, Holyoke W 4
Dec. 2—Frankie Grillo, Brooklyn L 4
Dec. 8—Angel Garcia, New York W 4
Dec. 26—Max Osario, New York L 4
Dec. 30—Jerry Drouin, Brooklyn L 4

JOEY ORTEGA

Vamport, Oregon, Lightweight

1947

May 23—Eddie Edmonds, Portland KO 2
Oct. 21—Bunty Andrews, Portland W 4
Nov. 30—Freddie Steele, Vancouver KO 3
Dec. 2—Cal Robinson, Portland W 6

1948

Jan. 1—Paulie Cook, Portland W 6
Jan. 13—Charley Johnson, Portland D 6
Feb. 3—Bobby Richards, Portland W 6
Mar. 10—Bobby Richards, Salem D 10
May 12—Angelo Costa, Ontario, Ore. KO 6
June 29—Joe Velez, Spokane L 10
July 11—Babe Fenton, Roseburg, Ore. KO 2
Oct. 6—Joey Clemo, Salem L 10
Nov. 9—Jimmy Gooding, Portland L 6
Dec. 9—Sal Bacci, Tacoma KO 2
Dec. 13—Eddie Helm, Vancouver D 8

1949

Mar. 30—Jimmy Gooding, Eugene, Ore. L 10
Apr. 14—Harold Dade, Tacoma L 10
May 18—Blackie Vanderveer, Spokane D 10
June 14—Keith Nuttall, Salt Lake City L 10
Aug. 2—Buddy Gilman, Portland W 10
Sept. 5—Don Rogers, Portland L 10
Nov. 3—Frankie Almond, Vancouv. KO by 6
Nov. 22—Buddy Gilman, Seattle L 6
Nov. 23—Brave Junior, Eugene W 8
Nov. 29—Mickey Gimmell, Portland W 6
Dec. 7—Brave Junior, Pendleton W 10
Dec. 16—Felix Bueno, Portland D 6

1950

Jan. 10—Ambrose Lucero, Portland KO 5
Feb. 17—Buddy Gilman, Portland W 6
Mar. 14—Abel Lucero, Portland D 4
Apr. 1—Chief Whitewater, Eureka L 12
May 16—Nick Smith, Portland D 4
June 23—Tote Martinez, Eureka L 10
Aug. —Joey Velez, Spokane L 10
Aug. 30—Tommy Warren, Spokane KO 4
Oct. 20—Blackie Vanderveer, Portland L 4
Nov. 21—Bobby Lee Davis, Portland W 4
—Ernie Kemick, Calgary L 10

RAMON ORTERO

Puerto Rican Welterweight

1950

Jan. 16—Gene Coleman, Brooklyn KO by 2
Mar. 7—Frenk Gubas, New York KO by 1
Mar. 13—Jim Dillon, Brooklyn L 4
Mar. 23—Jack Randolph, Brooklyn KO by 3
July 21—Joey Greco, Long Beach L 4
Aug. 7—Sammy Guiliano, Brooklyn KO by 2

ALFONSO ORTIZ

Mexican Lightweight

1950

Feb. 8—Salvatore Molina, Mexico City W 10
Apr. 12—Baltazar Castro, Mexico City W 10
May 27—Papelero Sanchez, Mexico City W 10
June 24—Beto Carbajal, Mexico City W 10
Aug. 5—Aurelio Cruz, Mexico City W 10
Sept. 9—Manuel Rivera, Mex. City KO by 9
Nov. 11—Baby Vasquez, Mexico City W 10

BABY ORTIZ

Los Angeles, Calif., Lightweight

1949

July 6—Darnell Carter, Los Angeles W 4
July 26—Harold Jordan, Los Angeles D 4
Aug. 2—Frank Martinez, Los Angeles KO 3
Aug. 12—Darnell Carter, Hollywood KO 3

Sept. 14—Billy Gibson, Hollywood.....W 10
Sept. 20—Pee Wee Swingler, Albuquer...W 10
Nov. 15—Houston Brown, Los Angeles..W 4
Nov. 22—Lou eBrnal, Los Angeles .....W 6
Dec. 5—Houston Brown, Ocean Park....W 10
Dec. 30—John L. Davis, Hollywood..KO by 1

1950

Feb. 6—Lem Thomas, Ocean Park.....W 10
Feb. 20—Houston Brown, Ocean Park...W 10
Feb. 27—Tote Martinez, San Francisco..W 10
May 15—Jack Hassen, Sydney .....W 12
June 5—Alfie Clay, Sydney .....D 12
July 8—Alex Sinneave, Sydney .....W 12
Aug. 14—Alfie Clay, Sydney .....KO 8
Sept. 23—Archie Whitewater, Eureka KO by 2
Oct. 24—Tote Martinez, Stockton.....D 10
Nov. 13—Lou Williams, Ocean Park.....L 10
Dec. 13—Johnny Gonsalves, Oakland....L 10

JORGE ORTIZ

Indianapolis, Ind., Featherweight

1950

June 14—Eddie Burgin, Cincinnati..KO by 1
July 10—Jimmy LaCassa, Chicago..KO by 2
Aug. 2—Luther Burgess, Detroit...KO by 1

LOUIS ORTIZ

Puerto Rican, Welterweight

1949

Oct. 27—Claude Hammond, New York...L 6
Nov. 17—Carmine Fiore, Brooklyn .....L 6
Nov. 21—Frank Navedo, Jersey City....W 6
Nov. 28—Herbie Jones, Washington..KO by 6
Dec. 8—Tommy McGowan, Brooklyn....L 6
Dec. 17—John Giacobbe, Brooklyn .....W 4

1950

Jan. 26—Frankie Nardizzi, New York..KO 2
Feb. 9—Frankie Nardizzi, New York....W 6
Feb. 22—Tony Conn, New York .....W 4
Mar. 22—Tippy Morgan, New York.....L 4
Apr. 12—Gene Coleman, New York.....W 4
Apr. 17—Jim Dockery, Brooklyn .....W 4
Apr. 20—Jim Dockery, Brooklyn .....W 4
Apr. 26—Joe Trofe, New York.....KO by 5
May 18—Tommy McGowan, New York..L 6
May 24—Norman Thompson, New York..L 6
July 12—Johnny DeFazio, Elizabeth ....L 6
Aug. 31—Matt Carbin, New York.....L 4
Sept. 18—Ernie Roberts, Holyoke ...KO by 5
Oct. 13—Dick Cannaday, New York.....L 4
Oct. 16—Tony Gag, New Haven.....W 4
Oct. 21—Eduardo Carrasco, Brooklyn...W 6
Dec. 20—Nate Spellman, New York.....D 4

LOUIS ORTIZ

San Jose, Calif., Middleweight

1950

Mar. 14—Al Cliff, Portland .....W 4
Mar. 31—Al Cliff, Portland .....W 4
Apr. 5—Bill Wickersham, Salem .....W 8
Apr. 18—Paul Kennedy, Portland .....W 4
May 26—Phil Sampson, Klamath Falls...L 6
July 18—Dick Wolfe, Portland .....D 6
Aug. 31—Buster Chikami, San Jose....KO 5
Nov. 13—Alex Amador, San Francisco....L 6
Nov. 20—Alex Amador, San Francisco..KO 7
Dec. 7—Danny Nunes, San Jose.....KO 6

FILBERTO OSARIO

Puerto Rican Featherweight

1945

May 29—Ham Wiloby, Hartford.....W 6
June 12—Ham Wiloby, Hartford.....D 6
July 6—Young Pancho, Long Branch....W 6
July 11—Benny May, Bridgeport.....W 6
July 23—Johnny Land, Newark.....W 6
Aug. 2—Benny May, Brooklyn.....W 6
Aug. 7—Georgie Knox, Union City.....D 6
Aug. 10—Tony Oshiro, New York.....W 4
Aug. 24—Ralph McNeil, New York.....W 6
Sept. 7—Eddie Compo, New York.....L 6
Sept. 19—Don McLean, Bronx.....W 6
Sept. 28—Billy Carroll, Brooklyn.....W 6
Oct. 1—Spider Armstrong, Holyoke....L 8
Oct. 4—Manny Camarilla, Brooklyn....W 6
Oct. 16—Manny Camarilla, Brooklyn..W 6
Oct. 22—Joe Robleto, New York.....W 8
Nov. 6—Charley Noel, Brooklyn.....W 6
Nov. 9—Danny Carabella, New York..L 6
Nov. 26—Harold Gibson, New York.....W 8
Dec. 21—Joe Saddler, New York.....L 6

1946

Jan. 8—Raul Madrid, Brooklyn.....W 6
Jan. 14—Jimmy Jennette, N. Y. City..KO 3
Jan. 28—Mike Konnors, Washington.....D 6
Jan. 31—Jackie Floyd, Atlantic City....W 8
Feb. 21—Willie Weasel, Atlantic City....L 8
Mar. 4—Jackie Floyd, Philadelphia.....L 8
Mar. 19—Raul Madrid, Brooklyn..... W 6
Mar. 22—Eddie Compo, N. Y. City.....L 6
Apr. 12—Jimmy McAllister, Baltimore...L 10
Apr. 26—Jimmy McAllister, Baltimore...D 10
June 24—Charley Riley, St. Louis.....W 5
Aug. 2—Willie Roache, North Adams....L 10
Sept. 2—Nick Stato, Springfield.....L 10
Sept. 17—Charley Riley, St. Louis.....L 10
Sept. 30—Dennis Pat Brady, New Haven..L 8
Nov. 22—Jimmy McAllister, Baltimore...L 8

1947

Apr. 9—Leonardo Lopez, Mexico City..L 10
July 9—Jimmy Callura, Bridgeport.....D 6
July 18—Dennis Harvey, N. Y. C.....D 6
Aug. 11—Al Pennino, Brooklyn.....L 8
Sept. 5—Clint Miller, Worcester.....W 10
Sept. 26—Young Junior, Worcester.....L 10
Nov. 24—Biff Jones, Washington.....L 10
Dec. 11—Joe Barone, Pittsburgh.....W 10

1948

Jan. 5—Pat Iacobucci, Cincinnati.....L 10
Jan. 12—Mimmie Adragna, Pittsburgh..W 10
Jan. 27—Joe Barrone, Pittsburgh .....W 10
Mar. 4—Percy Bassett, Atlantic City....L 10
Mar. 22—Mimmie Adragna, Pittsburgh...L 10
Mar. 29—Joe Discepoli, Cincinnati.....L 10
Apr. 14—Luis Ramos, Puerto Rico .....W 10
July 8—Danny Carabella, No. Adams...L 10
Sept. 7—Maurice LaChapelle, Troy.....L 10
Oct. 14—Vic Eisen, Syracuse.....D 8
Nov. 22—Jimmy Cooper, Washington ...W 10
Nov. 29—Calvin Leigh, Syracuse .....W 8
Dec. 13—Ray Edwards, N. Y. C. .....W 8
Dec. 23—Reuben Davis, Philadelphia ...W 6

1949

Feb. 2—Archie Devino, New York..KO by 8
Apr. 4—Ellis Ask, Baltimore.....KO by 4
Dec. 12—Jimmy Cooper, Washington....L 10

1950

Jan. 11—Johnny Kamber, New York....L 6
Jan. 31—Willie Alexander, New York....L 6
Feb. 13—Charley Titone, Washington ...L 10
Mar. 11—George Sanchez, Brooklyn .....L 6
Mar. 16—Gurney Van Hook, Brooklyn...D 6
Mar. 30—Hector Rodriguez, Brooklyn ...L 6
Apr. 10—Ray Castillo, Brooklyn .....W 6
Apr. 17—Tito Valles, Newark .....W 8
Apr. 25—Clint Miller, New Bedford.....W 10
May 6—Tommy Pennino, Brooklyn .....L 6
June 22—Jose Torres, New York.....D 6
June 26—Al Hunter, Elizabeth .....L 6
July 25—Eddie Burgin, Cincinnati .....L 8
July 28—Dick Howard, Long Beach.....L 6

MAX OSARIO

New York, N. Y., Featherweight

1949

Feb. 7—Freddie Herman, Trenton.....L 4
Feb. 14—Vito Celentano, New York.....W 4
Feb. 28—Al Vitolo, New York.....W 4
Mar. 9—Freddie Herman, Jersey City...W 4
Mar. 14—Billy Morgan, Trenton.....L 5
Mar. 21—Manuel Baptista, New York....W 4
Apr. 5—Hector Rodriguez, Brooklyn....W 6
Apr. 22—John Scott, New York.....W 4
June 9—Shawn McGinnis, Brooklyn ....W 4
June 27—Johnny O'Connor, Brooklyn....L 6
July 1—Tim Healy, New York.....W 4
July 29—Tim Healy, New York.....D 4
Aug. 4—Johnny Breeze, Brooklyn.....L 6
Aug. 19—Frankie Jayne, New York....KO 1
Aug. 29—Little Dynamite, Washington....L 4
Sept. 1—Murray Levine, Brooklyn.....D 6
Dec. 1—Jim Williams, Brooklyn .....W 4
Dec. 6—George Sanchez, New York..KO by 5
Dec. 15—Danny Falcone, New York.....D 6

1950

Jan. 5—Nat Terranova, New York.....W 6
Jan. 19—Nick Edwards, Brooklyn .....L 4
Jan. 25—Eddie Smith, New York.....W 4
Feb. 9—Pat Marcune, Brooklyn .....L 6
Feb. 27—Julie Colon, Brooklyn .....L 6
Mar. 5—Frankie Carrao, Brooklyn .....L 6

Mar. 25—Tommy Pennino, Brooklyn ....L 6
Apr. 6—Johnny Giaco, Brooklyn .....L 6
Apr. 24—Johnny Giaco, Brooklyn .....D 4
Apr. 27—Tommy May, Brooklyn .....D 4
May 4—Pat Marcune, Brooklyn .....L 4
May 10—Gene Robnett, New York..KO by 4
Aug. 17—Frank Freese, Brooklyn .....L 4
Oct. 5—Patsy Croce, Brooklyn .....W 4
Oct. 11—Sal DiGuardia, New York.....L 4
Oct. 24—Alex Fumbres, New York..KO by 3
Nov. 2—Sal Amoroso, Brooklyn.....D 4
Nov. 14—Vinnie Calderone, New York...W 4
Dec. 5—Tony Amabile, New York.....W 4
Dec. 26—Willie Orsini, New York.....W 4

BOBBY OSBORNE

Oakland, Calif., Welterweight

1950

Aug. 19—Reuben Orona, Eureka.....D 4
Aug. 28—Reuben Orona, San Fran...KO by 5
Sept. 23—Jimmy Smith, Eureka .....W 5
Oct. 17—George Prince, Eureka.....KO 5
Oct. 27—Ernie Greer, Eureka.....KO by 4

BILLY OTTEN

Chicago, Ill., Middleweight

1949

Mar. 17—Jerry Slavin, Minneapolis.....L 6
June 16—Jerry Slavin, Milwaukee...KO by 4
Aug. 26—Bob Rossie, Duluth.....KO by 1
Dec. 8—Bill Grumbacher, Minneapolis.KO 2

1950

Apr. 24—Ted Olla, Chicago .....KO by 1
Aug. 18—Bobby Daniels, Duluth.....L 6
Sept. 27—Bobby Daniels, Duluth .....W 6

GALE OUTHOUSE

Sioux City, Ia., Welterweight

1949

Nov. 10—Walter Stone, Minneapolis....KO 1
Nov. 16—Sidney Caples, Omaha .....W 4
Dec. 7—Johnny Valdez, Omaha.....W 4

1950

Jan. 6—Jack McGinnis, Omaha .....KO 3
Jan. 26—Bob Dudley, Omaha .....KO 2
Feb. 22—Gene Pierce, Omaha .....KO 1
Mar. 13—Louis Crumes, Sioux City.....W 6
Apr. 14—Bobo Drago, Sioux City.....W 6

GAYUS OUTHOUSE

Sioux City, Ia., Welterweight

1949

Nov. 10—George Price, Minneapolis.KO by 3
Nov. 16—Al Flores, Omaha .....KO 1
Dec. 7—Joey Feagin, Omaha .....KO 3

1950

Jan. 6—Jimmy Elam, Omaha .....W 4
Jan. 26—Shelby Combs, Omaha .....KO 2
Feb. 22—Sidney Caples, Omaha .....KO 4
Mar. 13—Jack McGinnis, Sioux City...KO 1
Apr. 14—Ace Aubre, Sioux City.....KO 5
Nov. 15—Eddie Milton, Omaha .....W 6
Nov. 24—Jim Griffin, Omaha .....KO 2

JIM OUTLAW

Jersey City, N. J., Featherweight

1950

May 11—Ben Proctor, Brooklyn .....W 4
May 22—Johnny McGarrity, Brooklyn...L 4
June 5—Tommy May, Brooklyn .....L 4
June 22—Charles McMarrity, New York..D 4
July 6—Joe Henningsen, Brooklyn .....L 4
July 27—Mike Monta, New York.....KO 3
Aug. 7—Frank Freese, Brooklyn .....L 4
Aug. 10—Charles Slaughter, Brooklyn KO by 2

CHICO PACHECO

Born, Sao Paulo, Brazil, Sept. 14, 1923. Middleweight.

1946

—Manuel Iglesia, Rio De Janeiro.W 6
—Orlando Galdino, Rio De Janeiro W 6
—Geraldo Silva, Sao Paulo.....W 8
—Francisco Montino, Sao Paulo.KO 3
—Francisco Augusto, Sao Paulo.KO 2
—Geraldo Silva, Sao Paulo.....W 8
—Guilhermo Rodero, Sao Paulo..L 8
—Aron Nowina, Sao Paulo.....L 8

1947

July 7—Vince Scarpari, Miami.....L 8
July 21—Jerry Coursal, Miami.....W 8
Aug. 6—Marty Ferro, Miami.....W 6
Aug. 20—Vince Scarpari, Miami.....W 8
Sept. 10—Bobby Elliott, Miami.....L 10
Sept. 22—Pete Sanchez, New Orleans...KO 3
Oct. 1—Freddie Archer, Miami....WDis 8
Nov. 5—Ernie Pelaia, Miami.....L 10
Dec. 3—Danny Ruggerio, Miami.....L 10
Dec. 17—Larry Ray, Miami.....KO 3

1948

Jan. 7—Pete Manchio, Miami.....W 10
Mar. 3—Fist Dever, Miami.....L 10
Mar. 12—Carey Mace, Palm Beach.....L 10
Mar. 19—Jimmy Hill, Palm Beach...KO by 4
Apr. 28—Choforo Martinez, Miami.....L 10
May 17—Billy Spangler, Miami.....W 10
June 7—Fist Dever, Miami.....D 10
June 16—Danny Ruggerio, Miami.....D 10
Aug. 5—Frankie Palermo, New York...D 6
Aug. 19—Bruce Ubaldo, Philadelphia....L 6
Sept. 15—Jackie Armitage, Pittsburgh....L 8
Nov. 12—Jackie Armitage, N. Y. C. ....KO 7
Nov. 22—Eddie Bell, Pittsburgh .....L 8

1949

Jan. 20—Otis Graham, Philadelphia.....L 8
Feb. 4—Joe DiMartino, Wilkes Barre....L 8
Feb. 21—Andy DePaul, Pittsburgh.....L 8
Mar. 10—Vince Turpin, Cleveland.....L 10
May 11—Glen Hendershot, Miami.....KO 10
May 25—Gene Hardison, Miami.....W 10
June 9—Glen Henderson, Miami.....L 10
June 20—Jimmy Sanders, Miami.....L 10
July 22—Vince Gambill, Miami.....KO 5
Aug. 29—Glen Hendershot, Miami.....W 10
Sept. 7—Glen Hendershot, Miami.....L 10
Oct. 19—Steve Sabatino, Ft. Lauderdale.W 8
Nov. 7—Charley Zivic, Miami .....L 10
Nov. 25—Leland Pillen, Palm Beach....KO 10
Dec. 6—Tony Masciarelli, Jacksonville..L 10

1950

Jan 13—Charley Salas, Palm Beach.....L 10
Feb. 10—Clem Fitzpatrick, New York...L 4
Feb. 14—Freddie Menna, White Plains...L 8
Apr. 19—Jimmy Leach, Miami .....KO 6
Apr. 25—Billy Brown, Jacksonville.KO by 6
July 3—Art Davis, Miami .....W 10
July 17—Art Davis, Miami .....KO 10
July 25—Tony Janiro, Atlanta .....L 10
Aug. 21—Bobby Dykes, Miami .....L 10
Sept. 12—Art Davis, Jacksonville.....L 10
Oct. 2—Tony Masciarelli, Miami .....W 10
Nov. 13—Art Davis, Miami .....L 10
Nov. 27—Billy Kilgore, Miami.....L 10
Dec. 28—Harold Green, Miami .....KO by 10

ERNIE PACHECO

Oakland, Calif., Welterweight

1948

June 23—Harold Wilson, Oakland.....KO 3
June 30—Jimmy Hart, Oakland .....KO 3
July 21—Frankie Brown, Oakland.....W 4
July 28—Archie Whitewater, Oakland..W 6
Aug. 25—Louis Simon, Oakland.....W 4
Sept. 1—Earl Flynn, Oakland.....W 4
Oct. 6—Emil Barao, Oakland.....D 6
Nov. 23—Archie Whitewater, Sacramento .....KO by 5
Dec. 1—Tony Petty, Oakland .....L 4

1949

Feb. 2—Woody Harper, Oakland.....W 4
Feb. 28—Bobby Burgess, San Fran..KO by 4
May 18—Emil Barao, Oakland.....KO by 4

1950

Apr. 18—Frisco Baracao, Portland..KO by 1

MARIO PACHECO

Cuban Lightweight. Born, 1925, Soltero, Cuba.

1942

—Anselmo Argudin, Havana.....W 4
—Jose M. Nunez, Havana .....W 4
—Sergio Napolis, Havana .....KO 4
—Valeriano Dustet, Havana .....W 8
—Humberto Espinosa, Havana...W 10
—Humberto Espinosa, Havana...D 10
—Humberto Espinosa, Havana...W 10
—Benigno Acevedo, Havana ...KO 6

1943

—Diego Sosa, Havana ——KO 1
—Valeriano Dustet, Havana —KO 2
—Pedro Poey, Havana ——KO 1
—Pedro Medina, Havana ——W 10
—Bartolo Molina, Havana —KO 4

1944

Inactive due to injury.

1945

—Hector Delgado, Havana —KO 4
—Valeriano Dustet, Havana—KO 2
—Pedro Poey, Havana——KO by 1
—Tomas Valdes, Havana ——W 8
—Pablo R. Pozo, Havana ——W 8
—Ambrosio Vargas, Mexico City KO 2
—Baltazar Medina, Mexico City—W 10
—Jorge Morelia, Mexico City—WF 7

1946

—Zenobio Becerra, Havana —D 10
—Damaso Collazo, Havana —KO by 3
—Diego Sosa, Havana ——W 10

1947

—Ciro Morasen, Havana ——KO 2
—Juan Sanchez, Havana ——KO 6
—Baby Marr, Mexico City—KO 2
—Negro Ali, Mexico City —KO 3
—Juan Cesar Jimenez, Mexico City——KO by 4
—Kid Canche, Mexico City —KO 8
—Ciro Morasen, Havana ——D 10

1948

—Ciro Morasen, Havana ——L 10
—Diego Sosa, Havana ——D 10
—Luis Castillo, Havana ——KO 5

1949

Feb. 19—Diego Sosa, Havana——W 10
Apr. 16—Ciro Morasen, Havana——L 12
June 25—Lino Garcia, Havana——W 10
July 2—R. Fernandez, Sagua ——KO 7
Dec. 19—Battleship Mar, Oriente——NC 9

1950

Mar. 7—Clint Miller, New Bedford—W 10
Mar. 16—Reuben Davis, Fall River—W 10
Mar. 30—Young Junior, Fall River—W 10
Apr. 13—Young Junior, Fall River—W 10
Apr. 24—Percy Bassett, Holyoke—KO by 10
May 22—Sonny Boy West, Providence KO by 1
Aug. —Kid Zefine, Panama ——KO by 8

CHARLEY PADALINO

Detroit, Mich., Middleweight

(For previous record, 1944-1948, see 1949 Edition, page 520. Inactive 1949.)

1950

Mar. 21—Johnny Black, Jacksonville —D 10
Apr. 5—Billy Kilgore, Tampa —KO by 1
May 2—Danny Ruggerio, Jacksonville—L 10
May 23—Hal Meredith, Jacksonville —D 10

SONNY PALAZZO

Lorain, Ohio, Welterweight

Born, May 10, 1925.

1950

Feb. 2—Rudy King, Spokane ——KO 2
Feb. 17—Bernie Olson, Seattle ——KO 3
Mar. 10—Freddie Hosifer, Tacoma ——W 4
Apr. 14—Jerry Maswood, Bremerton —W 4
May 19—Don O'Toole, Seattle——KO 1
Aug. 25—Jimmy Mitchell, Vancouver—L 4
Sept. 15—Joe Clancy, Portland——KO 1
Oct. 6—Joe Romano, Portland —KO by 2

IRVING PALEFSKY

New York Middleweight

1944

Feb. 7—Jimmy Green, Newark——KO 2
Mar. 29—Bo Harris, Elizabeth——W 6
May 9—Milton Skyers, Jersey City—W 6
May 23—Milton Skyers, Jersey City—L 6
Aug. 29—Eddie Moore, Union City, N. J. W 6
Dec. 2—Gunner Larson, Brooklyn——W 6
Dec. 5—Leon Kennedy, Brooklyn——W 6
Dec. 19—Jerry McGee, Brooklyn——W 6

1945

Jan. 19—Jackie Connors, New York—KO 4
Feb. 9—Leo Romanello, New York—W 6
Feb. 20—Leon Kennedy, Brooklyn——W 6
Mar. 9—Jimmy Mills, New York——W 6
June 5—Jim Kennedy, L. I. City——W 6
June 18—Baudelio Valencia, L. I. City—W 6
June 22—Pete Martin, New York——W 6
Aug. 13—Baudelio Valencia, Bronx, N. Y.W 8
Aug. 24—Lou Valles, New York——L 6
Dec. 29—Miguel Arroya, Brooklyn——KO 1

1946

Jan. 15—Baudelio Valencia, Brooklyn—W 6
Jan. 19—Bobby Cummings, Brooklyn—W 6
Jan. 25—Baudelio Valencia, N. Y. C.—W 6
Jan. 29—Benny Davis, N. Y. C.——W 6
Mar. 1—Lou Valles, N. Y. C.——L 6
Mar. 26—Artie Tedesco, N. Y. C.——W 8
Apr. 16—Leo Romanello, N. Y. C.——KO 4
May 14—Vic Costa, N. Y. C.——KO 2
June 4—Ralph Walton, N. Y. C.——KO 2
June 12—Bobby Cummings, N. Y. C.——W 8
Sept. 7—Johnny Rinaldi, N. Y. C.——KO 1
Oct. 29—Willie Odom, N. Y. C.——KO 2
Nov. 12—Freddie Addeo, N. Y. C.——W 8

1947

Jan. 7—Ernie Copeland, N. Y. C.——W 8
Jan. 20—Alejandro Vega, N. Y. C.——KO 6
Feb. 24—Vince LeSalva, N. Y. C.——W 10
Mar. 24—Vince Gambill, Miami——W 10
June 17—Al Michaud, N. Y. C.——KO 2
Aug. 8—Vinnie Rossano, N. Y. C.——L 10

1948

Feb. 24—Baby Sims, New York——W 8

1949

Nov. 10—Nick Kashuba, New York —W 8

1950

Oct. 23—Bobby James, New York——KO 3

PHIL PALMER

Vancouver, B. C., Welterweight

(For previous record, 1944-1948, see 1949 Edition, page 522. Inactive 1949.)

1950

Mar. 24—Bill Brenner, Vancouver ——W 8
Apr. 6—Al Marotti, Edmonton ——L 10
May 11—Doc Luvis, Edmonton ——KO 2
May 19—Eddie Helm, Vancouver ——W 10
July 15—Al Marotti, Edmonton——L 10

BILLY PALUMBO

Fleetville, Pa., Lightweight

1948

May 5—Johnny Nicholson, Bingham—KO 2
May 19—George Knox, Binghamton—W 6
July 19—Babe Pelico, Scranton——KO 5
July 20—Jackie Nieves, Utica——KO 5
Aug. 25—Alfredo Pescatore, Utica——L 6
Sept. 6—Johnny Castor, Syracuse——W 6
Oct. 13—Johnny Castor, Binghamton KO by 6

1949

Apr. 18—Johnny Gall, Scranton——W 6
May 3—Art Suffaletto, Hartford—KO by 2

1950

Feb. 6—Walter Keyes, Scranton ——L 6
Feb. 16—Buzzy Scacidor, Philadelphia KO by 2
Apr. 20—Ernie Koutnick, Scranton —L 6

KID PAMBELE

Nicaraguan Welterweight

(Early record incomplete)

1947

July 19—Tuzo Portuguez, Managua——W 10
Sept. 6—Tuzo Portuguez, Managua——D 12
Nov. 1—Tuzo Portuguez, Managua——D 10
Nov. 15—Tuzo Portuguez, Managua——L 10

1949

Dec. 2—George Costner, Phila.—KO by 2
Dec. 22—Charley Spicer, Phila.—KO by 5

1950

Feb. 11—Roger Donaghue, Brooklyn—L 8
Mar. 18—Artie Diamond, Brooklyn—KO by 1
Aug. 21—Bobby Neal, Pittsburgh—KO by 7
Oct. 3—Frankie Fay, New Bedford—W 10
Oct. 10—Lou Johnson, New Bedford—KO 2
Oct. 17—Frankie Fay, New Bedford—W 10
Nov. 16—Jimmy Brown, Fall River—KO 3

PATSY PANDOLI

Philadelphia, Pa. Light Heavyweight.

1950

Feb. 2—George Berger, Phila. ---KO 2
Feb. 16—Mario Marino, Phila. ---KO by 2
Mar. 16—George Berger, Phila. ---KO 1
Apr. 3—Jimmy Cannon, Phila. ---KO by 2

JOE PANIAGUA

New York Featherweight

1949

—Jimmy Martin, New Haven ---KO 2
Jan. 26—Mike Della, New York ---W 4
Feb. 17—Julie Colon, New York ---W 4
Mar. 3—Richard Crump, New York ---W 4
Apr. 20—Rafael Laboy, New York ---W 4
May 6—Shawn McGinnis, New York ---W 4
June 23—Frank Sapone, Brooklyn ---W 4
Nov. 3—Rafael LaBoy, Brooklyn ---W 4

1950

Jan. 17—Willie Alexander, White Plains W 6
May 4—Johnny Lemons, N. Y. ---L 6
May 6—Sonny Levitt, Brooklyn ---KO by 4
Aug. 18—Tommy Qamaoka, Lg. Beach W 6
Nov. 7—Alex Finbreth, New York KO by 2

DALE PANTER

Dayton, Idaho, Heavyweight

1950

Sept. 26—Bill Roberts, Salt Lake City ---L 10
Oct. 10—Ponce DeLeon, Salt Lake City W 8
Oct. 23—Rocky O'Hara, Logan ---KO 1
Nov. 12—Jimmy Hunter, Ogden ---KO 2
Nov. 23—Sunny Orrock, Pocatello ---KO 3
Dec. 11—Windmill Pearce, Ogden ---W 8
Dec. 21—Windmill Pearce, Vernal ---W 10

GARTH PANTER

Preston, Idaho Middleweight

1949

Dec. 6—Sam Healy, Salt Lake City ---KO 3
Dec. 21—Woody Miller, Salt Lake City ---W 4

1950

Jan. 10—Manuel Singh, Logan ---KO 3
Jan. 24—Dee Reay, Salt Lake City ---KO 2
Jan. 30—Dave Chase, Salt Lake City KO 1
Feb. 11—Dave Chase, Preston ---KO 2
Mar. 8—Sam Healy, Salt Lake City ---KO 2
Mar. 27—Lester Roberts, Salt Lake City KO 3
Apr. 10—Ken Hoyt, Preston ---W 6
May 22—Ken Hoyt, Salt Lake City ---W 6
May 29—Phil Martinez, Salt Lake City KO 2
June 13—Jerry Fujiwaia, Salt Lake C. KO 3
June 26—Jose Martinez, Salt Lake City KO 2
July 11—Little Joe Louis, Salt Lake C. KO 1
Aug. 15—Jimmy McDonald, Salt Lake City ---KO 3
Aug. —Paul Perkins, Salt Lake City W 10
Oct. 10—Jimmy Welch, Salt Lake City L 10
Oct. 23—Charlie Stephens, Logan ---KO 1
Nov. 6—Eddie Halligan, Salt Lake City KO 3
Nov. 12—Joe Martinez, Ogden ---KO 2
Nov. 23—Joe Martinez, Pocatello ---KO 2
Dec. 11—Benny Flake, Ogden ---D 10

JOHNNY PAOLETTI

Akron, O., Welterweight

1948

Oct. 14—Dick Lewis, Akron ---W 6
Nov. 10—Dick Lewis, Akron ---W 6
Nov. 16—Paul Davis, Detroit ---W 6
Dec. 1—Vladimir Ivan, Akron ---W 6

1949

Jan. 5—Klay Milliron, Akron ---W 4
Jan. 19—Ken Brown, Akron ---KO 2
Feb. 3—Calvin, O'Neal, Pittsburgh ---W 6
Feb. 18—Leroy Love, Akron ---W 5
Mar. 9—Chuck Hurst, Akron ---L 5
Mar. 21—Calvin O'Neil, Pittsburgh KO by 3
Apr. 13—Whitey French, Akron ---W 5
May 2—Allie Gronik, Cleveland ---L 6
May 10—Bruce Foote, Akron ---L 5
Aug. 22— Calvin O'Neil, Pittsburgh ---W 5
Oct. 4—Frankie Ivan, Columbus ---KO 2
Oct. 28—Rocky Harris, Akron ---W 5
Nov. 17—Chuck Grier, Pittsburgh KO by 5
Nov. 24—Dan Pinto, Dover, O. ---W 10

1950

Jan. 25—Dan Pinto, Akron ---W 5
Feb. 6—Buddy Walls, Youngstown ---KO 2
Feb. 28—Don Alderson, Youngstown ---L 8
Mar. 8—Frankie Ivan, Akron ---KO 4
Apr. 5—Clay Millirion, Akron ---KO 4
Apr. 14—Hank Risk, Toledo ---L 10
Apr. 19—Wally Haley, Akron ---KO 4
Apr. 24—Don Alderson, Pittsburgh ---L 6
June 12—Allie Gronik, Toledo ---D 6
Oct. 24—Allie Gronik, Toledo ---L 5
Nov. 9—Allie Gronik, Cleveland ---KO by 1

BILLY PAPPAS

Seattle, Washington Heavyweight

1950

May 12—Jose Ochea, Boise ---KO by 7
July 26—Willie Parker, Spokane ---KO 3
Aug. 1—Glen Northcutt, Lewiston KO by 1

ROSARIO (SONNY) PARISI

Brooklyn, N. Y., Heavyweight

1949

Oct. 5—Henry Harris, New York ---KO 1
Oct. 15—Sal Donzella, Brooklyn ---KO 1
Nov. 5—Harry Davis, Brooklyn ---KO 1
Nov. 14—Allen Robinson, Brooklyn ---KO 1
Nov. 19—Keene Simmons, Brooklyn ---KO 5
Nov. 28—Eddie Davis, Brooklyn ---W 6
Dec. 2—Harold Mitchell, New York KO 1
Dec. 17—Art Henri, Brooklyn ---W 6
Dec. 28—Charley Norkus, New York KO by 5

1950

Feb. 6—Dom Riffe, Brooklyn ---KO 1
Feb. 10—Eddie Brown, New York ---W 6
Mar. 13—Eddie Brown, Brooklyn ---W 6
Apr. 7—Keene Simmons, New York ---L 8
Apr. 17—Keene Simmons, Brooklyn ---W 8
June 19—Henry Harris, Brooklyn ---KO 1
Aug. 7—Haywood Henry, Brooklyn ---KO 1
Sept. 27—Joe Modzele, New York ---KO 1
Nov. 10—Dan Bucceroni, New York KO by 1

CHARLEY PARKER

Bronx, N. Y., Welterweight

1949

Mar. 28—Joe Conigliaro, Brooklyn ---W 4
Apr. 18—Joe Conigliaro, Brooklyn ---W 4
Apr. 28—Jim Burgos, New York ---W 4
Oct. 27—Tommy McGowan, Brooklyn ---L 4

1950

Mar. 23—Sonny Burke, New York ---KO 3
Apr. 6—Kelly Duncan, New York ---W 6
Apr. 11—Henry Brown, White Plains ---L 4
—Tommy McGowan, New York ---L 4
May 11—Kelly Duncan, New York ---W 4
June 20—Frankie Friedman, Elizabeth KO 1
July 27—Kelly Duncan, New York ---D 4
July 31—Jim Burgos, Brooklyn ---W 4
Aug. 3—Jim Dillon, Brooklyn ---L 4
Oct. 5—Vinnie D'Andrea, B'klyn KO by 3

GENE PARKER

Indianapolis, Ind., Lightweight

1948

July 5—Danny Demilio, Magna, Utah KO 2
July 12—Benny Saddler, Salt Lake City W 6
Aug. 27—Jennings Brotherton, Jeffersonville, Ind. ---W 6
Sept. 20—Pat Iacobucci, Chicago ---W 6
Oct. 11—Ron Cannon, Chicago ---W 6
Oct. 22—Claude Edwards, Indianapolis KO 2
Nov. 5—Charlie Scott, Indianapolis ---W 6
Nov. 12—Joe Leta, Indianapolis ---KO 1
Dec. 3—Don Rocco, Indianapolis ---KO 6
Dec. 7—Bob Kelling, Louisville ---W 6
Dec. 28—Doug Medley, Louisville ---W 6

1949

Jan. 3—Eddie Marotta, Chicago ---L 8
Jan. 31—Sidney Caples, Chicago ---W 6
Feb. 21—Sidney Caples, Chicago ---D 6
Mar. 22—Tony Corrales, Los Angeles ---W 4
Mar. 25—Chuck Edwards, San Diego ---W 6
Apr. 29—Ray Penny, Ft. Wayne ---KO 3
May 2—Bob Henry, Chicago ---W 6
May 13—Doug Medley, Indianapolis ---D 6
May 23—Hoover Doyle, Anderson, Ind. KO 5
June 23—Sidney Caples, St. Louis ---W 6
July 12—Doyle Upchurch, Anderson, Ind W 10
Aug. 18—Charley Baxter, Dayton ---D 8
Aug. 26—Harry Hart, Columbus ---W 6
Sept. 30—Bobo Drago, Indianapolis ---W 6

Oct. 14—Doug Medley, Indianapolis.....W 8
Oct. 31—Fernando Rivera, Chicago.....KO 3
Nov. 11—Hyman Williams, Indianapolis..W 8
Nov. 14—Charlie Scott, Dayton.....W 8
Nov. 25—Ronnie Harper, Indianapolis..W 10

1950

Jan. 16—Abderdeen Lynch, St. Louis.....W 4
Feb. 8—Dave Marsh, Akron .....L 10
Mar. 24—Dave Marsh, Indianapolis.....W 10
Apr. 28—Sylvester Simmons, Indianapolis .....W 6
May 17—Luther Rawlings, Chicago..KO by 4
June 20—Albert Adams, Winnipeg .....W 10
July 10—Tom Dalton, Chicago .....W 10
July 21—Sylvester Simmons, Indianap..KO 5
July 31—Aberdeen Lynch, St. Louis.....W 6
Sept. 25—Robert Earl, Chicago .....KO 6
Oct. 9—Frank Ronkovich, Salt Lake C..L 8
Nov. 17—Freddie Latson, Indianapolis...W 8
Dec. 14—Verne Roberts, Indianapolis.....W 8

JAMES J. PARKER

Toronto, Canada Heavyweight

1950

Feb. 20—Claude Hale, Toronto .....KO 1
Mar. 7—Lloyd Michigan, Toronto .....KO 4
Mar. 20—Amos Dorsey, Toronto .....KO 3
Apr. 3—Earl Beckman, Toronto .....KO 2
May 8—Johnny Kazmierczak, Toronto..KO 5
May 22—Dan Moray, Toronto .....L 6
June 5—Bob Graham, Toronto .....KO 1
June 19—Johnny Adams, Toronto .....KO 1
Aug. 15—Joe Modzele, Buffalo .....W 6
Oct. 10—Syl Kruchinski, Toronto .....D 6
Oct. 17—Dan Moray, Toronto.....D 1
Dec. 8—Dan Bucceroni, New York..KO by 2

JIMMY (JAY) PARLIN

Chester, Pa., Lightweight

1945

Mar. 2—Larney Mosely, Philadelphia.....L 4
Mar. 9—Eddie Mullen, Philadelphia.....D 4
Apr. 5—Saint Jamison, Philadelphia..KO 5
Apr. 20—Sal Clementi, Philadelphia.....KO 1
May 4—Sal Clementi, Philadelphia.....L 4
May 11—Tommy Klinges, Philadelphia..KO 2
May 18—John Settles, Philadelphia.....KO 3
June 12—Sal Clementi, Allentown.....L 6
Aug. 13—Willie Alexander, Bethlehem..W 6
Aug. 28—Red Hull, Philadelphia.....W 6
Oct. 5—Little Tony, Philadelphia.....W 6
Oct. 19—Willie Alexander, Philadelphia..L 6
Nov. 2—Reds Hall, Philadelphia.....W 6
Nov. 16—Vince Lauria, Philadelphia..KO by 2

1946

Feb. 15—Gabriel Rios, Phila.....W 6
July 2—Jimmy Sulla, Phila. .....L 6
July 25—Nick Harris, Phila.....KO by 1
Sept. 6—Joe Rodriquez, Phila.....W 8
Nov. 29—Angelo Ambrosano, Phila.....L 8

1947

Jan. 23—Tony Cocco, Philadelphia .....W 6
Mar. 24—Jimmy Sulla, Philadelphia .....W 6
July 9—Doc Blanchard, New Haven .....W 6
Sept. 4—Willie Alexander, Chester .....W 6
Sept. 8—Danny Petro, Wilmington .....L 8
Dec. 17—Billy Carpenter, Binghamton..W 4

1948

Jan. 6—Fred Renshaw, New York.....KO 1
Jan. 21—Jesse Harrison, New York.....L 4
Jan. 27—Bill Dove, New York.....W 4
Feb. 3—Joey Brocato, Brooklyn.....KO by 1
Feb. 5—Percy Bassett, Phila.....KO by 7
Feb. 11—Ray Nowicki, New York.....KO 2
Feb. 19—Percy Bassett, Atlantic City.....L 8
Mar. 3—Barney Taylor, New York.....KO 4
Mar. 15—Biff Jones, Wash., D. C.....KO by 2
Mar. 23—Johnny Marino, Brooklyn..KO by 2
Mar. 29—Jerry Meckler, Philadelphia.....L 6
May 5—Al Smith, New York.....W 6
May 20—Jimmy Green, Atl. City.....KO by 4
July 12—Terry Tenore, New York.....KO 4
July 19—Eddie White, Brooklyn.....L 6
July 27—Walter Keyes, New York.....L 4
Aug. 2—George Cherubin, Brooklyn.....L 4
Aug. 11—Howard Friedman, New York..W 4
Aug. 13—James Watkins, Hurleyville.....L 4
Aug. 23—Billy Murphy, New York...KO by 2
Aug. 30—Johnny Moran, Brooklyn.....L 6
Sept. 14—Frank Harris, New York.....KO 1
Oct. 5—Walter Keyes, New York.....W 6
Oct. 16—Art Martin, Brooklyn.....KO 3
Oct. 22—Manuel Dizon, New York .....W 4
Oct. 26—Johnny Moran, New York.....W 6
Nov. 12—Dave Peters, N. Y. C. .....KO by 1
Dec. 14—Al James, N. Y. C. .....W 4
Dec. 18—Mario Coll, Brooklyn .....KO 2

1949

Jan. 3—Johnny English, Brooklyn.....KO 1
Jan. 11—Alfredo James, New York.....KO 2
Jan. 31—Johnny Moran, New York.....W 6
Feb. 14—Bobby Timpson, New York.....L 6
Feb. 17—Julius Reed, Atlantic City.....L 6
Feb. 24—Hermine Freeman, Portland.....L 10
Mar. 22—Louis Quiles, Brooklyn.....W 6
Apr. 22—Iggy Vaccari, Worcester..KO by 2
June 13—Eddie Martin, Philadelphia.....L 6
July 21—Joey Varoff, New York.....L 6

1950

Feb. 8—Bobby Rosado, Binghamton.....L 8
Mar. 23—Tommy Tipping, New York.....L 6
Mar. 31—Arthur Persley, New York.....L 4
Apr. 6—Bobby English, Fall River .....W 10
July 25—George Edmunds, Hartford .....L 6
Oct. 27—Art Suffoletta, New London.....L 8
Nov. 10—Doc Blanchard, New London..KO 2
Dec. 15—Chick Boucher, New York.....L 4
Dec. 30—Chico Vejar, Brooklyn.....KO by 3

GEORGE PARMENTIER

Eureka, California Heavyweight

1950

May 6—Frankie Buford, Eureka .....L 6
June 28—Junior Payne, Oakland .....W 6
July 12—Junior Payne, Oakland .....KO 2
July 23—Joe Charles, Eureka .....KO 1
July 29—Jack Huber, Eureka .....KO 3
Aug. 19—Jimmy Byrnes, Eureka.....W 4
Sept. 11—Junior Payne, San Francisco..KO 7
Sept. 22—Louis Parker, San Francisco..KO 1
Oct. 30—Buddy Scott, San Francisco...KO 1
Nov. 13—Johnny O'Neill, Eureka .....KO 1
Nov. 20—Frank Buford, San Francisco...L 12

BILL PARTIN

Akron, Ohio, Middleweight

1947

Oct. 16—Tad Deloreto, Akron .....W 5
Oct. 21—O. W. Branch, Detroit .....KO by 3
Oct. 23—Lou Berry, Akron .....L 5
Oct. 31—George Kolarik, Minneapolis..D 4
Nov. 21—Emil Evans, Minneapolis ..KO by 1

1948

Feb. 24—Jimmy Welch, Columbus.....L 5
Mar. 4—Aurie Gauthier, Toledo.....KO 4
Mar. 11—Ray Logan, Pittsburgh.....KO 2
Apr. 1—Milton Ashford, Pittsburgh.....L 6
Apr. 21—Lou King, Chicago .....KO by 4
May 26—Frank Moran, Girard, Pa...KO by 2
Oct. 15—Alberto Pescatore, New York...L 4
Nov. 5—Bobby Tighe, N. Y. C. .....L 4
Nov. 10—Gus Cossifos, N. Y. C. .....L 4

1949

Oct. 10—Bobby Bryant, Detroit.....KO 3
Oct. 31—Tom Darrough, Detroit.....L 8
Nov. 15—Dan Pinto, Detroit.....W 4
Dec. 14—Bobby Brown, Detroit.....L 4

1950

Jan. 3—Ken Brown, Detroit .....D 4
Nov. 21—Bill Harrington, Detroit .....L 4

RUDY PASCO

New York Featherweight

1947

Feb. 13—Grandy Wilson, Highland Pk..KO 2
Feb. 18—Freddy Herman, Elizabeth .....W 6
Feb. 26—Jose Garcia, Wash, D. C. .....W 6
Mar. 13—Allie Johnson, Highland Park..W 6
Mar. 28—Marvin Dick, New York, N. Y...W 4
Sept. 16—Davey Allen, White Plains .....KO 7
Sept. 26—Frankie Carson, N. Y. C. .....W 4
Nov. 10—Teddy Swain, Toronto .....W 8
Nov. 24—Orlando Fernandez, N. Y. C. ..KO 4
Dec. 2—Jimmy Callura, White Plains ..KO 7

1948

Feb. 17—Carroll Alexander, New York...D 8

1949

Feb. 22—Billy Gillan, Buffalo.....D 4
Mar. 15—Spider Thompson, Buffalo.....D 6
May 24—Dave Mitchell, Buffalo.....D 6
Oct. 4—Spider Thompson, Buffalo.....L 6

Oct. 21—Don Weber, Norfolk.....KO 5
Nov. 8—Danny Falcone, New York...KO 5
Nov. 15—Tomas Beato, Hartford.....KO 7
Nov. 29—Tim Healy, Rochester.....KO 3

1950

Jan. 26—Vic Young, Worcester .....KO 5
Mar. 10—George La Falgio, New York..KO 4
Apr. 6—Timothy Hayes, Worcester .....L 10
May 1—Jose Aponte Torres, Prov.....W 8
May 15—George Araujo, Providence.....L 10
July 27—John Kamber, Brooklyn .....L 8
Oct. 24—Rocky Drago, New Bedford.....L 10
Nov. 6—Jimmy Cooper, Washington.....L 10
Dec. 14—Jackie Graves, Minneapolis
KO by 4
Dec. 22—Charley Titone, New York.....L 6

BOB PATTERSON

San Francisco, Cal., Middleweight

1947

May 19—Win Winfrey, San Francisco ...W 4
June 12—Willie Parker, San Francisco ..W 4
June 19—Scott Chapman, San Fran.....KO 2
June 27—Leroy Wade, San Francisco ....W 4
Aug. 1—Tag Mayfield, San Francisco ..KO 3
Aug. 8—Willie Parker, San Francisco ..KO 7
Sept. 17—Buddy J., Oakland .....W 4
Sept. 29—Bob Ward, San Francisco .....W 4
Oct. 22—Gil Moore, Oakland.....D 4
Nov. 17—Speedy Cannon, San Francisco..W 4
Nov. 19—Speedy Cannon, Oakland .....W 4
Dec. 15—Frankie Rao, San Francisco....W 4

1948

May 10—Tom Brown, San Francisco....KO 3
May 18—George Evans, San Jose.....L 4
June 2—Bobby Silva, Oakland.....W 4
June 7—Chris Clark, San Francisco.....W 4
July 19—Larry Carter, San Francisco....W 4
July 26—Bob Silva, San Francisco.....W 4
Aug. 16—Larry Carter, San Francisco....L 4
Oct. 4—Larry Carter, San Francisco....L 4
Nov. 1—Chris Clark, San Francisco.....W 4

1949

Jan. 11—Erskine Howell, San Jose.....W 6
Jan. 17—Roy Voris, San Francisco.....W 4
Jan. 25—Bill McGee, San Jose.....W 8
Feb. 4—Roy Voris, San Francisco.....W 4
Feb. 22—Joe Orosco, San Jose.....D 10
Apr. 11—Johnny Mattero, San Fran...KO 4
May 25—Pedro Jiminez, Oakland.....D 6
June 27—Pedro Jiminez, San Francisco..W 6
Aug. 3—Charlie Cato, Oakland.....L 6
Sept. 12—Bill McGee, San Francisco.....W 4

1950

June 9—Bob Murphy, San Diego...KO by 3
July 28—Lonnie Malone, Hollywood .....W 6
Nov. 17—Grover Jackson, Stockton .....L 6

WILLIE (BILLY) PATTERSON

New York Welterweight

1948

July 27—Mac Mitchell, N. Y. C. .....L 4
Aug. 2—Joe Bostick, Brooklyn .....L 4
Oct. 19—Wilfredo Miro, Hartford .....L 6
Nov. 5—Jim Boone, Brooklyn .....KO 1
Nov. 9—Billy Kearns, Hartford .....KO 5
Nov. 18—Eddie Perkins, N. Y. C. .....KO 3

1949

Jan. 12—Ted Pritchard, Binghamton...W 6
Jan. 26—Art Tate, Binghamton.....KO 1
Mar. 3—Fairest Norman, New York KO by 1
Mar. 19—Jimmy Beau, Brooklyn...KO by 5
Apr. 19—Tommy Bazzano, Hartford.....L 8
Aug. 16—Stonewall Jackson, Washington..L 8
Oct. 19—Johnny Taylor, Binghamton...D 6
Nov. 2—Joey Cardinal, Binghamton..KO 5
Nov. 22—Mel Bartholomew, Washington..W 8

1950

July 10—Joe Taylor, Binghamton .....L 10

BILLY PAUL

Roxbury, Mass., Welterweight

1947

May 6—Jesse Smith, Salem .....W 4
May 14—Rocky Capobianco, Provid...KO 2
May 21—Tony Arujo, Providence ...KO by 2
June 6—Charley Pappas, Lynn .....W 6
July 1—Al Deacon, New Bedford .....W 6
July 14—Johnny Coe, Chelsea .....W 6
July 19—Harry Hakeem, Fall River ....KO 1
July 25—Don Williams, Worcester...KO by 3
Aug. 14—Johnny Luz, New Bedford .....L 6
Aug. 25—Leo O'Gara, Providence .....L 4
Sept. 3—Johnny Luz, New Bedford ....L 6
Sept. 11—Jose Contreras, Fall River ....D 4
Sept. 25—Sammy White, Worcester .....L 6
Oct. 9—Jose Contreras, Fall River ....W 6
Dec. 16—Frankie Ross, Salem.....KO by 2
Dec. 29—Harvey Sullivan, Boston...KO by 4

1948

Jan. 28—Dick Callahan, Worcester..KO by 2
Feb. 6—Johnny Delaney, Worcester..KO by 4
Apr. 29—Billy Guilmette, Fall River ....W 6
May 3—Blaine Macomber, Boston.....KO 3
May 27—Billy Guilmette, Fall River ...KO 3
June 1—Mike Duffy, Salem .....KO 2
June 8—Johnny Luz, New Bedford.....L 6
June 11—Charley Pappas, Worcester.....W 6
July 15—Jimmy Cook, Fall River.....KO 4
July 26—Eddie Richmond, Prov.....KO by 4
Oct. 22—Emil Jean, Worcester.....KO 2
Nov. 9—Pete Crivello, Salem .....W 6
Nov. 15—Rocky DeCiantis, Providence ..W 4
Nov. 19—Lou Bell, Worcester .....W 6
Nov. 22—Billy Andy, Providence .....KO 4
Nov. 26—Buddy Lessard, Worcester ...KO 4
Dec. 3—Red Perkins, Worcester .....W 6
Dec. 10—Buddy Lessard, Worcester ....KO 5
Dec. 23—Sonny Bentley, Fall River .....D 6
Dec. 30—Johnny Parker, Fall River ...KO 2

1949

Jan. 3—Johnny Priest, Boston.....W 8
Jan. 7—Angel Chavez, Worcester....KO 5
Jan. 20—Rocky DeCiantis, Fall River..W 6
Feb. 1—Mike Saad, Salem.....W 6
Feb. 8—Jackie Wilson, Salem.....KO by 3
Mar. 14—John Hicks, Holyoke.....KO 2
Mar. 24—Freddie Ruffin, Fall River KO by 4
Apr. 12—Buddy Lessard, Salem.....KO 6
Apr. 21—Mike Saad, Fall River.....D 6
May 5—Rocky DeCiantis, Fall River....W 6
May 23—Angel Chavez, Holyoke.....W 6
June 19—Johnny Luz, New Bedford.....W 6
Aug. 16—Wilbur Wilson, New Bed..KO by 1
Sept. 8—Freddie Ruffin, Fall River.....W 6
Sept. 26—Bucky Walters, Providence....W 6
Oct. 4—Norman Hayes, New Bedford..L 6
Oct. 18—Frankie Ross, Salem.....L 8
Oct. 24—John Hicks, Holyoke.....KO 2
Oct. 31—Levi Cote, Holyoke.....W 6
Nov. 17—Harold Alle, Fall River....W Dis 3
Nov. 21—Freddie Ruffin, Providence....W 6

1950

Jan. 5—Billy Murray, Fall River .....D 6
Jan. 30—Bobby Rosado, Holyoke .....L 6
Feb. 27—Johnny LaSane, Holyoke ....KO 1
Apr. 13—Wilber Wilson, Fall River .....W 6
Apr. 6—Johnny Wells, Fall River .....L 8
Apr. 18—Freddie Ruffin, New Bedford..L 6
May 23—Charley Thompson,
New Bedford .....KO by 2
Oct. 16—Tommy Smith, Providence.....L 6
Nov. 6—Bobby Rosado, Holyoke....KO by 2
Dec. 11—Johnny Donovan, Boston.....KO 3
Dec. 18—Caesar Duarte, Providence...KO 2

PETE PAULINE

Scranton, Pa., Welterweight

1949

Feb. 10—Bobby Smith, Wilkes Barre KO by 4
Aug. 26—Charels Murphy, New York....L 4
Sept. 1—Dom Venezia, Brooklyn.....W 4

1950

Aug. 25—Al Cooper, Scranton .....W 4
Sept. 25—Joe Giambra, Buffalo .....KO by 1
Oct. 13—Jim Dillon, New York....KO by 3

AL PAYETTE

Quebec, Canada Welterweight

1948

Jan. 19—Eddie Bolduc, Quebec .....W 12
Feb. 9—Eddie Garland, Detroit .....L 8
Feb. 24—Al Baldisano, Buffalo.....L 8
Mar. 10—Harvey Mathe, Toronto .....L 6
Apr. 5—Bob Sandberg, Milwaukee..KO by 2
Apr. 23—Rocky Slyapick, Detroit.....W 6
May 3—Ronnie Carroll, Detroit.....L 4
May 10—Rocky Slyapick, Detroit.....W 4
June 3—Danny Woods, Saginaw....KO by 2
June 9—Ronnie Carroll, Windsor.....W 4
Sept. 27—Frankie Belanger, Quebec.....L 10
Oct. 3—Frankie Hamilton, Thetford M..W 10

Oct. 18—Fernand Boisvin, Quebec ----D 6
Nov. 30—Scot Hampton, Windsor----L 4

1949

Feb. 1—Snuffy Smith, Buffalo----KO by 1
Apr. 11—Don Jones, Toledo----L 4
May 11—Dave Ayson, Windsor----L 6
May 18—Drexel Vickers, New Castle KO by 1
May 25—Tony Bajkowski, Windsor----L 4
May 31—Don Jones, Milwaukee----KO by 1
Aug. 8—Eddie Bolduc, Quebec ----L 6

1950

July 3—Sam Kefalos, Windsor ----D 4
July 10—Doug Laidlaw, London, Ont.---L 4

JUNIOR PAYNE

California Heavyweight

1949

Dec. 16—Jack Huber, Portland ----KO 6

1950

Apr. 5—Andy Walker, Oakland ---KO by 6
Apr. 24—Mel Modisti, San Francisco ---D 4
May 15—Andy Walker, San Francisco---L 6
June 28—George Parmentier, Oakland---L 6
July 12—George Parmentier, Okld.--KO by 3
Sept. 11—George Parmentier, San Francisco ----KO by 7

RUSTY PAYNE

San Diego, Calif. Negro Heavyweight

1943

Nov. 12—George Henry, San Diego----W 6
Nov. 26—Kenny Watkins, San Diego----W 6
Dec. 10—Big Boy Hogue, San Diego---KO 1

1944

Jan. 1—Gaston Miller, San Diego----KO 3
Jan. 14—Hindu Fleet, San Diego----KO 2
Jan. 28—Gene Felton, San Diego----KO 4
Feb. 18—Paul Hartnek, San Diego----L 10
Mar. 3—Paul Hartnek, San Diego----KO 4
Mar. 31—Mike Alfano, San Diego----KO 4
May 5—Battling Monroe, San Diego--KO 8
Nov. 10—Nolan Sharp, San Diego----W 10
Nov. 17—J. D. Turner, San Diego----W 10
Nov. 24—Nolan Sharp, San Diego----KO 3

1945

May 11—John Donnelly, Los Angeles--KO 2
May 18—Buddy Millard, San Diego----L 10

1946

June 28—Francis Ogg, San Diego----KO 4
July 12—Ray Acosta, San Diego----KO 1
July 26—Kid Hermosillo, San Diego---KO 8
Aug. 16—Harry Wills, San Diego----W 10
Sept. 3—Johnny Haynes, Los Ang..KO by 3
Oct. 25—Gene Felton, San Diego----L 10
Nov. 22—Gene Felton, San Diego----KO 7
Dec. 20—Willie Brown, San Diego----KO 4

1947

Jan. 10—Eddie Powell, San Diego ----KO 2
Jan. 24—Jerry McSwain, San Diego ---W 10
Feb. 14—Pat Valentino, Hollywood ----L 10
Mar. 14—Bobby Zander, San Diego ----L 10
Apr. 11—Archie Moore, San Diego ----L 10
May 29—Ragon Kinney, San Diego ----W 10
June 27—Jerry McSwain, San Diego ---D 10
Aug. 8—Martin Goldberg, San Diego --W 10
Sept. 2—Fitzie Fitzpatrick, Los Ang.---W 10
Sept. 26—Fitzie Fitzpatrick, Hollywood ----KO by 1

1948

Jan. 16—Ralph Hooker, San Diego---KO 6
Feb. 20—Ernie Rios, San Diego----W 10
Apr. 5—Willie Bean, San Diego----KO 6
Apr. 26—Fitzie Fitzpatrick, San Diego-KO 1
June 15—Lin Brosier, Pittsburgh----KO 3
June 21—Sid Peaks, Pittsburgh----KO 2
July 12—Erv Sarlin, Pittsburgh----KO 7
Aug. 3—Sid Peaks, Pittsburgh----KO 4
Oct. 11—Curtis Sheppard, Pittsburgh-KO 9
Nov. 8—Johnny Flynn, Pittsburgh ----L 10

1949

Jan. 19—Curtis Sheppard, New York---W 10
Feb. 7—Sandy McPherson, Rochester---W 10
Mar. 21—Jimmy Bivins, Pittsburgh----L 10
Apr. 4—Ted Lowry, Rochester----KO 7
May 16—Johnny Flynn, Rochester----L 10
July 18—Johnny Shkor, Pittsburgh----L 10
Oct. 7—Al Spaulding, San Diego----L 10
Nov. 4—Al Spaulding, San Diego--KO by 9

1950

Feb. 17—Joe Kahut, Portland ----W 10
Apr. 24—Bob Baker, Pittsburgh ---KO by 4
Aug. 4—Clarence Henry, Hollywd--KO by 1
Aug. 30—Joe Kahut, Spokane ----NC 3
Sept. 13—Willie Bean, Spokane ----L 10
Oct. 20—Willie Bean, Portland----L 10
Nov. 21—Billy Smith, Portland----KO by 4
Dec. 16—Al Spaulding, Eureka----KO by 3

SYLVESTER PAYNE

Albany, N. Y., Middleweight

1949

July 20—John Jennings, N. London--KO by 3
Nov. 7—Sonny Burke, New Haven---KO 1
Nov. 14—Jack Armstrong, New Haven--KO 2
Nov. 21—Jimmy Dorta, New Haven---KO 1
Nov. 28—Jimmy Snedeker, New Haven-KO 1
Dec. 5—Johnny Malone, New Haven--KO 3

1950

Jan. 9—Frankie Navedo, N. Haven ---L 6
Jan. 19—John Jennings, Hartford ----KO 3
Jan. 30—George Martin, New Haven---L 6

SID PEAKS

(Albert Sidney Peaks)

Born, June 1, 1925, Charlestown, Ind. Heavyweight.

1946

June 27—Bob Lawson, Indianapolis----KO 1
July 14—John Weatherford, Indianap--KO 2
July 30—Robert Solimito, Indianap----KO 2
Aug. 15—Dave Ashley, Indianapolis---KO 1
Aug. 29—Clarence Brown, Indianapolis--L 10

1947

Jan. 10—Hezzie Williams, Indianapolis--W 6
Feb. 7—Kenny Johnson, Indianapolis--KO 2
Mar. 4—Johnny Flannigan, Indianap--KO 1
Mar. 24—Charles Lester, Chicago ----KO 3
Apr. 7—James Anderson, Chicago ---KO 1
Apr. 18—Colion Chaney, Indianapolis ---L 10
Apr. 28—Charles Lester, Chicago ----KO 6
May 12—Charlie Riggs, Chicago ----KO 7
July 14—Bull Becton, New Albany, Ind.-KO 1
Aug. 7—Billy Sullivan, Charleston ---KO 4
Aug. 11—Edwin Wagner, Chicago ----KO 2
Oct. 27—Big Boy Brown, Chicago ---KO 5
Nov. 3—Chief War Cloud, Louisville--KO 3
Nov. 12—Jimmy Bivins, Chicago ----L 10
Dec. 4—Richard Hagan, Chicago----KO 9

1948

Jan. 21—Lee Q. Murray, Miami----KO 3
Jan. 28—Kid Riviera, Miami----KO 10
Mar. 9—Nate Bolden, Louisville----KO 5
Apr. 18—Jerry Mitchell, Evansville---KO 1
Apr. 30—Harold Guss, Louisville----KO 10
May 10—Perk Daniels, Louisville----KO 3
May 14—Johnny Shkor, New York----KO 2
May 27—Colion Chaney, Indianapolis---L 10
June 21—Rusty Payne, Pittsburgh--KO by 2
Aug. 3—Rusty Payne, Pittsburgh--KO by 4
Dec. 7—Beau Brown, Louisville ----KO 1
Dec. 28—Hubert Hood, Louisville ----W 10

1949

Jan. 11—Grady Welch, Louisville----KO 3
Jan. 21—Alabama Kid, Dayton----KO 1
Feb. 8—Elmer Ray, Miami----KO by 9
Mar. 1—Kid Riviera, Louisville ----L 10
Mar. 18—Lee Q. Murray, Dayton----KO 10
May 23—Mack Parshay, Cincinnati----L 10
Aug. 26—Elza Tompson, Louisville----W 10
Sept. 9—Bob Garner, Charleston, W. Va. W 10
Oct. 7—John Holman, Louisville----L 10
Sept. 30—Elza Thompson, Indianapolis--L 10

1950

Feb. 6—Jimmy Bivins, Newark ----W 10
Feb. 21—Joe Louis, Jacksonville---Exh. 6
May 29—Bob Baker, Pittsburgh---KO by 5
July 25—Bob Baker, Pittsburgh ----L 10
Aug. 3—Levi Bryant, Arnold, Pa. ----L 8

GENE PEARCE

Magua, Utah Heavyweight

1949

Aug. 18—Rex Layne, Midvale, U.---KO by 3
Sept. 5—Sonny Andrews, Las Vegas-KO by 8

1950

Feb. 24—Jay Lambert, Logan, U.----KO by 6
Apr. 14—Harry Matthews, Boise ---KO by 2

WINDMILL PEARCE

Salt Lake City, Utah, Light Heavyweight

1950

Jan. 31—Dick Allen, Los Angeles ——— L 4
Feb. 3—Dick Allen, Hollywood ——— L 4
Feb. 6—Dick Allen, Ocean Park ——— KO 2
Feb. 17—Art Brown, Hollywood ——— L 4
Feb. 20—Enoch Lee, Ocean Park ——— W 4
Feb. 22—Rodney Jones, Phoenix ——— KO 8
Mar. 10—Dan Nardico, Hollywood ——— KO 4
Mar. 17—Enoch Lee, San Diego ——— KO 1
Apr. 12—Buddy Scott, Phoenix ——— L 10
May 1—Rodney Jones, Arcadia, Calif. ——— L 10
June 26—Rodney Jones, Los Angeles ——— KO by 8
Nov. 15—Harry Matthews, Omaha ——— KO by 2
Dec. 11—Dale Panter, Ogden ——— L 6

RALPH PEARSON

Macon, Ga., Welterweight

1949

May 12—Larry Lynn, Daytona Beach ——— W 6
May 18—Larry Lynn, Daytona Beach ——— KO 5
May 23—Charles Aldridge, Orlando ——— W 6
Sept. 12—Arnold Holliday, Pittsburgh ——— KO 2
Oct. 27—Tommy Barto, Pittsburgh ——— W 4

1950

July 4—Jimmy Leach, Jacksonville ——— W 6
July 17—Rock Dixon, Atlanta ——— W 6
Aug. 7—Art Davis, Miami ——— L 10

BOBBY PECK

Scranton, Pa., Middleweight

1949

Mar. 8—Johnny Brown, Camden ——— KO by 4
June 21—Joe Kersey, Wilmington ——— L 4
Dec. 16—Carl Stritt, Scranton ——— KO by 1

1950

Feb. 6—Carl Stritt, Scranton ——— KO by 1
Mar. 10—Freddie Watkins, Scranton ——— KO 2
Mar. 16—Herman King, Wilkes-Barre ——— KO by 2
June 5—Bobby Thomas, Wilkes Barre ——— KO by 5
July 20—Ralph Gonzales, Mt. Carmel ——— KO by 3
Sept. 19—Jim Dillon, Mahoney City ——— L 4
Oct. 30—Tony Gallis, Scranton ——— L 4
Nov. 27—Tony Gallis, Scranton ——— L 6

CHUCK PECORA

East Liberty, Pa., Welterweight

1950

Mar. 23—Pete Oliver, Pittsburgh ——— KO by 4
May 15—Kelly Williams, Pittsburgh ——— KO 2
July 18—Joe Sebes, Pittsburgh ——— D 4
Aug. 1—Willie Minnefield, Pittsburgh ——— D 4

FREDDIE PEDREIRA

Staten Island, N. Y., Welterweight

1950

Jan. 3—Hank Risk, New York ——— D 4
Jan. 24—Luciano Gorno, New York ——— W 4
Feb. 14—Larry Gassa, New York ——— L 4
Feb. 24—Roman Barchuk, New York ——— W 4
Mar. 29—Birdie Loffa, New York ——— W 4
Apr. 6—Rocky Brisbois, Brooklyn ——— KO by 3

LEO PEITRAS

Toronto, Canada, Heavyweight

1949

Mar. 12—Eddie Brown, Brooklyn ——— L 4
Mar. 22—Eddie Brown, Brooklyn ——— L 4
Apr. 5—Eddie Blair, Brooklyn ——— W 4
May 30—Walter Spiro, Brooklyn ——— KO 3
June 2—Eddie Davis, New York ——— W 4
June 13—Cliff Murphy, Newark ——— W 4
Nov. 14—Amos Dorsey, Toronto ——— L 6
Dec. 6—Earl Sabotin, Cleveland ——— KO by 3

1950

Jan. 30—Russ Walters, Newark ——— KO by 4
Feb. 8—Gus Yatron, New York ——— KO 2

TONY PELLONE

(Jimmy Pell)

New York Welterweight

43-17-5 (6-3)

1943

Aug. 5—Rocco Progano, Brooklyn ——— L 6
Sept. 17—Frankie Daniels, Ft. Hamiltn. ——— KO 1

1944

Jan. 4—Jack Taylor, Brooklyn ——— D 4
Jan. 11—George Knox, Brooklyn ——— KO 1
Jan. 18—Henry Pratt, Brooklyn ——— L 6
Apr. 18—Tazewell Thompson, Jersey City ——— D 6
May 2—Tazewell Thompson, Jersey City ——— W 6
June 8—George Knox, New Brunswick ——— KO by 2
Sept. 21—Jose Torres, Fort Hamilton ——— W 4
Oct. 17—Frankie Rosen, Brooklyn ——— D 6
Oct. 26—Joe Fernandez, Highland Park ——— W 6
Nov. 8—Al Mobley, Elizabeth ——— D 6
Nov. 25—Roy Andrews, Brooklyn ——— W 6
Dec. 18—Gunnar Larson, N. Y. City ——— W 6

1945

Feb. 5—Sid Haber, New York ——— KO 4
Feb. 23—Sid Haber, New York ——— W 6
Mar. 26—Pat Scanlon, New York ——— L 6
Apr. 19—Sammy Mammone, N. Y. ——— W 6
Apr. 28—Pat Scanlon, Brooklyn ——— L 8
May 26—Tommy Mills, Brooklyn ——— W 8
July 3—Johnny Williams, L. I. City ——— W 8
July 30—Lulu Costantino, L. I. City ——— W 10
Sept. 11—Billy Graham, L. I. City ——— W 10
Oct. 6—Pat Demers, Brooklyn ——— W 10
Oct. 16—Cleo Shans, Brooklyn ——— L 8
Nov. 30—Patsy Giovanelli, Brooklyn ——— W 10
Dec. 17—Patsy Giovanelli, N. Y. ——— KO 9

1946

Jan. 28—Maxie Shapiro, N. Y. C. ——— W 10
Mar. 8—Bob Montgomery, N. Y. C. ——— L 10
Apr. 24—Freddy Addeo, Jamaica ——— W 10
May 3—Roman Alvarez, N. Y. C. ——— W 10
June 3—Patsy Brandino, N. Y. C. ——— W 10
July 19—Chuck Taylor, N. Y. C. ——— L 10
Aug. 9—Ruby Kessler, N. Y. C. ——— W 10
Aug. 30—Billy Graham, N. Y. C. ——— W 10
Nov. 1—Johnny Greco, N. Y. C. ——— W 10

1947

Jan. 10—Tony Janiro, New York ——— L 10
Feb. 7—Bob Montgomery, Detroit ——— W 10
Apr. 25—Chuck Taylor, Detroit ——— W 10
June 13—Charlie Fusari, New York ——— W 10
Aug. 25—Vic Costa, N. Y. ——— W 10
Sept. 8—Willard Hogan, N. Y. ——— KO 6
Sept. 19—Tony Janiro, New York ——— L 10
Dec. 12—Ike Williams, N. Y. C. ——— L 10

1948

July 21—Jerry Coursal, New York ——— W 10
Sept. 17—Paddy Young, New York ——— W 10
Oct. 22—Roman Alvarez, New York ——— W 10
Nov. 12—Kid Gavilan, N. Y. C. ——— L 10
Dec. 14—Geo. LaRover, Brooklyn ——— W 10

1949

Jan. 14—Vince Foster, New York ——— KO by 7
Apr. 19—Joe Martino, New York ——— W 8
Apr. 29—Joe Miceli, New York ——— W 10
Aug. 5—Choforo Martinez, New York ——— KO 8
Aug. 16—Mario Marino, Pittsfield ——— W 10
Sept. 7—Ross Virgo, Rochester ——— L 10
Oct. 12—Al Costantino, New York ——— W 10
Oct. 29—Buddy Holderfield, Brooklyn ——— W 10
Nov. 9—Lester Felton, Detroit ——— D 10
Dec. 8—Chuck Taylor, Miami ——— L 10

1950

Jan. 18—Billy Graham, New York ——— L 10
Mar. 13—Tommy Ciarlo, Newark ——— W 10
July 14—Adrian Mogart, Brooklyn ——— W 10
July 31—Walter Haines, Brooklyn ——— W 10
Aug. 25—Adrian Mogart, Wilmington ——— W 10
Sept. 22—Johnny Saxton, New York ——— L 10
Oct. 18—Charley Fusari, Chicago ——— KO by 10

SHIRLEY PEMBERTON

Philadelphia, Pa., Heavyweight

1949

Mar. 23—Clarence Smith, Philadelphia ——— KO 2
Sept. 6—Joe Reddick, Philadelphia ——— W 4

1950

Jan. 11—Israel Quitcon, Binghamton ——— KO 5
Mar. 10—Speedy Duval, Scranton ——— W 6
Mar. 16—Ben Stewart, Wilkes Barre ——— KO 2
Apr. 17—Johnny Melko, Hartford ——— KO 3
June 5—Willie Clemmons, Prov. ——— KO by 3

PAUL PENDER

Brookline, Mass., Middleweight

1949

Jan. 28—Paul Williams, Boston.....KO 1
Feb. 17—Mickey Lane, Boston.....KO 2
Mar. 3—Frank Theodore, Boston.....KO 2
Mar. 28—George Meyers, Boston.....KO 3
Apr. 11—Jimmy Rice, Boston.....KO 1
May 2—Mike Saad, Boston.....W 6
June 9—Eddie Richardson, New Haven KO 1
Sept. 12—Ted Brassley, Boston.....KO 3
Sept. 26—Mike Gillo, New Haven.....W 6
Oct. 5—Jose Contreras, Worcester...KO 2
Oct. 21—Bill Daley, Boston.....W 10
Dec. 19—Bill Daley, Boston.....D 10

1950

Jan. 23—Sonny Horne, Boston.....W 10
Mar. 27—Leon Brown, Providence ....KO 5
May 3—Charley Dotson, Portland .....W 10
June 22—Al Couture, Portland .....KO 7
Sept. 25—Bobby James, Boston .....W 10
Oct. 9—Roy Wouters, Glace Bay .....W 10
Oct. 23—Ernie Durando, Boston.....W 10
Nov. 13—Norman Horton, Boston.....KO 2
Nov. 27—Harold Sampson, Boston.....KO 4
Dec. 11—Normon Hayes, Boston.....L 10

OSCAR PENN

San Francisco, Calif. Middleweight

1948

Apr. 12—Henry Anderson, San Fran.....W 4
Apr. 19—Eddie Grantano, San Francisco..W 4
Apr. 26—Mickey McMillen, Stockton.....W 4
May 3—Danny Nunn, Stockton .....W 4
May 17—Mickey McMillen, San Fran.....W 4
May 19—Mickey McMillen, Oakland.....W 4
May 24—Danny Nunn, San Francisco..KO 4
June 16—Henry Anderson, Oakland.....W 4
June 23—Danny Nunn, Oakland .....KO 2
July 14—Ward Jenkins, Oakland .....W 4
Aug. 11—Roughhouse Oliver, Oakland...W 6
Aug. 16—Esau Ferdinand, San Fran.....D 4
Sept. 1—Ward Jenkins, Oakland.....W 4
Sept. 20—Esau Ferdinand, San Fran.....W 4
Oct. 13—Louis Simon, Oakland .....KO 2
Oct. 29—Les Eben, Reno .....KO 1
Nov. 22—Esau Ferdinand, San Fran. ....D 4
Dec. 1—Henry Anderson, Oakland .....W 4

1949

Jan. 5—Danny Forrest, Oakland.....KO 1
Mar. 9—Frankie Brown, Oakland.....W 6
May 13—Jay Caldwell, San Francisco...W 10
Aug. 3—Junius Washington, Oakland.....L 6
Aug. 9—Paul Kennedy, Portland.....L 10
Sept. 22—Chester Slider, Fresno.....W 6
Nov. 30—Cordell Jones, Stockton .....W 4

1950

Jan. 2—Grover Jackson, Stockton .....D 6
Jan. 10—Grover Jackson, San Jose .....W 6
Jan. 31—Pedro Jiminez, Sacramento .....L 6
Feb. 16—Frankie Rao, Sacramento .....KO 2
Feb. 27—Cordell Jones, San Francisco...W 4

AL PENNINO

Brooklyn, N. Y. Lightweight

1942

Aug. 6—Johnny O'Hare, Ft. Hamilton..KO 1
Aug. 6—Stanley Johnson, Ft. Hamilton..W 4
Aug. 20—Al Cooper, Ft. Hamilton.....W 4
Aug. 27—Ronnie Grey, Ft. Hamilton..KO 2
Sept. 17—Carlos Velez, Ft. Hamilton...KO 1
Sept. 20—Freddie Schultz, Ft. Hamilton..KO 1
Sept. 24—Pedro Garcia, Ft. Hamilton...KO 1

1944

June 27—Pete Virgin, Brooklyn .....L 6
July 11—George Knox, Brooklyn .....W 6
July 25—Joe Saddler, Brooklyn.....L 6
Aug. 22—Benny Saladino, Bklyn. .....KO 3
Sept. 5—Danny Parrillo, Brooklyn....KO 4
Sept. 12—Warren McKnight, Brooklyn..KO 2
Sept. 25—Rocco Progano, Brooklyn ....KO 4
Oct. 4—Jose Torres, Elizabeth.....KO 2
Oct. 10—Manuel Torres, Brooklyn....KO 5
Oct. 17—Davey Allen, Brooklyn .....D 6
Nov. 7—Lawrence Creci, Brooklyn....KO 2
Nov. 21—Gus Mell, Brooklyn .....L 6
Dec. 6—Young Tony, Elizabeth .....W 6
Dec. 12—Gus Mell, Brooklyn .....D 6
Dec. 29—Rocco Progano, N. Y. C. .....W 6

1945

Jan. 16—Pete Virgin, Brooklyn.....D 8
Feb. 9—Pete Virgin, Brooklyn .....D 6
Feb. 27—Jimmy Allen, Brooklyn .....KO 1
Mar. 13—Charley Noel, Brooklyn .....D 8
Apr. 3—Mario Colon, Brooklyn .....L 8
Apr. 10—Mario Colon, Brooklyn .....W 8
May 8—Joey Gatto, Brooklyn .....L 8
May 15—Jimmy Saunders, Brooklyn..KO 4
July 10—Sal Bartolo, Brooklyn .....L 8
Aug. 13—Leroy Jackson, Baltimore..KO by 7
Oct. 29—Augie Lapara, N. Orleans..KO by 1

1946

Jan. 4—Pedro Biesca, N. Y. City.....W 6
Jan. 29—Ritchie Myershiro, Brooklyn..KO 5
Feb. 15—Leo Milito, N. Y. City.....L 6
Feb. 26—Nick Stato, Hartford.....L 8
Mar. 12—Vinnie Vazza, Hartford.....KO 7
Mar. 26—Leo Lebron, Hartford.....KO 5
June 20—George Knox, Schenectady....W 8
July 2—Dom Fiantini, Hartford.....W 8
July 24—Nick Stato, Hartford.....L 8
Aug. 19—Leo Romanello, Brooklyn....KO 5
Sept. 4—Lulu Costantino, Brooklyn.....L 10
Sept. 17—Maxie Shapiro, Brooklyn.....L 8
Nov. 9—Walter Cabey Lewis, Brooklyn..W 8
Nov. 19—Willie Beltram, N. Y. City.....L 8

1947

Jan. 14—Jimmy Warren, Brooklyn.....W 8
Feb. 4—Willie Beltram, Brooklyn.....L 8
Feb. 11—Julie Bort, Brooklyn.....KO 6
Mar. 11—Julio Jiminez, Brooklyn.....L 8
Mar. 28—Max Perez, Garden.....W 8
June 5—Leo Milito, Brooklyn.....W 8
June 25—Curley Nichols, Queens.....KO 5
July 28—Maxie Shapiro, Coney Island..W 10
Aug. 11—Filberto Osario, Coney Island..W 8
Aug. 18—Charley Riley, St. Louis....KO by 1
Oct. 13—Sandy Saddler, New York..KO by 4
Nov. 18—Joey Carkido, New York.....W 8
Dec. 9—James Carter, N. Y. C.....D 8

1948

Jan. 10—Bobby Ruffin, Brooklyn.....W 10
Jan. 31—Pedro Biesca, Brooklyn.....KO 9
Mar. 1—Chester Rico, New York.....L 10
Mar. 29—Bernie Bernard, New York.....L 8
July 6—Maxie Shapiro, New York.....L 10
Aug. 16—Sonny Boy West, Balt....KO by 1
Oct. 19—Terry Young, Brooklyn....KO by 4
Nov. 8—Harry LaSane, Holyoke .....L 10
Nov. 23—Joe Micelli, Brooklyn .....L 8
Dec. 20—Clem Custer, Holyoke .....L 10

1949

June 14—Willie Pep, Pittsfield.....L 10
Aug. 8—Eddie Compo, New Haven.....L 10
Sept. 15—Sonny Luciano,
Perth Amboy, N. J.....L 8
Dec. 1—Joe Atria, New York .....L 8

1950

Jan. 9—Lew Jenkins, Newark ....KO by 3
Feb. 16—Bill Neri, Brooklyn.....L 6
Mar. 14—Jesse Underwood, New Bedfd...L 6
Mar. 31—Proctor Heinhold, Louisv..KO by 9

TOMMY PENNINO

New York, N. Y., Featherweight

1950

Jan. 12—Cliff Bordies, Brooklyn .....W 4
Jan. 26—Rafael LaBoy, Brooklyn .....W 4
Feb. 9—Robert Fuentes, Brooklyn .....W 4
Feb. 25—John Carmona, Brooklyn .....W 4
Mar. 25—Max Osario, Brooklyn .....W 6
Apr. 6—Pat Marcune, Brooklyn ...KO by 4
May 6—Filberto Osario, Brooklyn .....W 6
Dec. 21—Patsy Croce, Brooklyn .....KO 5

JOEY PERALTA

Born, 1920, in Douglas, Arizona. Nationalty, Mexican-American. Middleweight.

1940

Feb. 22—Sam Brown, Fresno .....W 10
Mar. 26—Cecil Hudson, San Jose....KO by 6
July 12—Willie Fields, Hollywood.....D 4
July 23—Johnny Fasano, Fresno.....D 10
Aug. 23—Willie Fields, Hollywood.....L 4
Sept. 27—Ray Price, Hollywood.....D 3

1941

Aug. 28—Bill Speary, Wilkes-Barre.....W 10
Oct. 2—Chalky Wright, Wilkes-Barre..W 10
Sept. 25—Snooks Lacey, New Haven.....W 8

Oct. 31—Lenny Mancini, N. Y. C.....L 8
Nov. 17—Carmelo Fenoy, Holyoke.....W 10
Dec. 1—Leo Rodak, New Orleans.....L 10
Dec. 11—George Zangaras, New Haven..W 8

1942

Jan. 5—Slugger White, Baltimore.....L 10
Jan. 23—Joey Raymond, Palm Beach..KO 9
Feb. 13—Red Guggino, Palm Beach.....L 10
Feb. 27—Baby Coullimber, Havana.....W 10
Feb. 28—Cotton King, Palm Beach.....D 10
Mar. 20—Cotton King, Palm Beach.....L 12
Apr. 20—Bob Montgomery, Philadelphia..L 10
May 19—Bobby Ruffin, N. Y. C.....D 10
June 9—Bobby Ruffin, N. Y. C.....D 10
June 23—Chester Rico, N. Y. C.....L 10
July 18—Santiago Sosa, Havana.....L 10
—Juan Villalba, Havana .....W 10
Aug. 18—Baby Breese, N. Y. C.....W 8
Aug. 27—Willie Joyce, Chicago.....L 10
Sept. 15—Joe Torres, N. Y. C.....W 8
Sept. 29—Cleo Shans, N. Y. C.....W 10
Nov. 9—Abie Kaufman, Holyoke.....W 10
Dec. 15—Morris Parker, N. Y. C.....KO 2

1943

Jan. 15—Chalky Wright, N. Y. C.....L 10
Feb. 23—Chalky Wright, St. Louis.....L 10
Mar. 19—Juan Zurita, Hollywood.....L 10
May 10—Joe Torres, Scranton .....W 10
May 31—Tommy Jessup, Holyoke.....L 10
June 8—Ruby Garcia, Newark .....W 8
July 2—Ruby Garcia, Allentown .....W 10
July 19—Terry Young, Philadelphia.....L 10
July 31—Joe Torres, Lansford .....KO 7
Aug. 16—Charley Davis, Springfield.....W 8
Aug. 30—Johnny Dudley, Springfield.....L 10
Sept. 6—Tommy Jessup, W. Springfield..W 10
Oct. 1—Sammy Angott, Detroit .....L 10
Oct. 25—Johnny Mack, New Britain.....W 8
Nov. 15—Gene Ward, New Britain .....W 8
Dec. 17—Mike Delia, N. Y. C.....W 8

1944

Jan. 7—Bob Montgomery, Detroit .....L 10
Feb. 22—Joe Miller, Buffalo .....KO 2
Mar. 7—Bobby Claus, Buffalo .....W 10
Mar. 27—Ike Williams, Philadelphia..KO by 9
Apr. 28—Bob Montgomery, Chicago .....L 10
May 30—Lulu Costantino, Buffalo.....L 10
July 3—Oscar Lewis, Springfield .....KO 5
July 11—Johnny Green, Buffalo .....L 10
July 17—Abie Kaufman, Allentown .....W 10
Aug. 14—Santiago Rivera, Allentown ....W 10
Aug. 28—Willie Pep, Springfield .....L 10
Oct. 6—Dave Castilloux, Toronto .....W 10
Oct. 19—Dave Castilloux, Montreal .....L 10
Nov. 6—Dave Castilloux, Toronto .....W 12
Dec. 12—Humberto Zavala, Hartford....L 10

1945

Jan. 9—Dom Amoroso, Jersey City.....L 10
Jan. 15—Ruby Garcia, Holyoke.....W 10
Feb. 1—Lee Jones, Camden.....L 8
Feb. 27—Monty Pignatore, Brooklyn....W 8
Mar. 12—Leon Spencer, Detroit.....L 10
Mar. 27—Phil Palmer, Brooklyn.....L 8
Apr. 16—Al Guido, New York.....W 8
July 16—Ace Dundee, Hazleton.....W 8
Aug. 13—Doll Rafferty, Pittsburgh.....L 10
Aug. 27—Doll Rafferty, Pittsburgh.....L 10
Sept. 24—Juste Fontaine, New Orleans...L 10
Oct. 16—Phil Palmer, New York.....L 8
Oct. 29—Bobby Cummings, New BritainW 10
Nov. 27—Ralph Walton, Montreal.....W 10
Dec. 11—Charley Fusari, Elizabeth.....L 8

1946

Jan. 17—Freddie Archer, Orange.....L 10
Jan. 25—Harry Hurst, Montreal.....D 10
Feb. 28—Harry Hurst, Montreal.....L 10
Mar. 25—Charley Fusari, Newark.....L 10
Apr. 8—Roman Alvarez, N. Y. City.....L 10
May 9—Roman Alvarez, Brooklyn.....L 10
July 16—Morris Reif, N. Y. City.....L 8
July 29—Bobby Cummings, N. Y. City..W 8
Sept. 9—Doug Carter, Glace Bay.....L 10
Sept. 23—Raul Zenit, Springfield.....W 10
Sept. 27—Doug Carter, Glace Bay.....L 10
Nov. 11—Dave Andrews, Holyoke.....W 10
Nov. 28—Johnny Williams, Jamaica.....L 8

1947

Jan. 6—Nava Esparza, Holyoke.....L 10
Feb. 11—Al Mobley, Trenton.....L 8
Mar. 12—Cotton King, Miami.....D 10
Apr. 7—Ernie Forte, Providence.....L 10
Apr. 14—Eddie Smith, Rochester.....L 10
Apr. 28—Eddie Smith, Rochester.....W 10
June 9—Ralph Walton, Stamford.....D 8
July 7—Livio Minelli, Queens.....L 8
Aug. 17—Patsy Gall, Wilkes-Barre.....D 8
Aug. 27—Johnny Greco, Norwalk.....L 10
Oct. 13—Leo Sawicki, New Britain.....W 10
Oct. 24—Bobby Lee, Baltimore.....L 10
Nov. 24—Shamus McCrea, New Brit. KO by 9

1948

Apr. 17—Joe Juliano, Brooklyn.....L 8
May 24—George Ross, Glace Bay.....L 10
Sept. 16—Leo Sawicki, Worcester.....D 10
Sept. 30—Gabby Ferland, Montreal.....L 10
Nov. 4—Johnny Cesario, Fall River ....L 10
Nov. 19—Johnny Potenti, Worcester ....L 10
Dec. 7—Paddy Young, Brooklyn .....L 8

1949

Feb. 22—Jackie Wilson, Salem.....KO by 7

1950

Feb. 2—Sal DiMartino, Hartford .....L 10

MANUEL PERDOMO

Cuban Featherweight

1949

Feb. 2—Rolando Rodriguez, Havana.....L 4
Feb. 9—Mario Noa, Havana.....KO 2
Feb. 16—Joaquin Rodriguez, Havana..KO 3
Feb. 27—Lino Garcia II, Havana.....KO 2
Mar. 2—Pedro Galvan, Havana.....KO 1
Mar. 16—Isidro Vazquez, Havana.....KO 1
Mar. 21—Carlos Zulueta, Havana.....KO 3
June 4—Alfonso Pages, Havana....KO by 1
July 23—Sergio Silva, Havana.....W 4
Sept. 10—Pablo Moreno, Havana.....KO 2
Oct. 30—Francisco Berrio, Guanabacoa..D 6
Nov. 12—Ursulino Gonzales, Pinar del Rio .....KO 5

1950

Feb. 26—Orlando Echeverria, Havana ...D 8
May 6—Orlando Echeverria, Havana KO by 2
July 1—Juan Medina, Havana .....W 4
Aug. 19—Tomas Vega, Havana .....L 8
Sept. 2—Inocente Ruiz, Camaguey.....L 6
Oct. 14—Orlando Echeverria, Havana....W 6
Nov. 25—Pedro Calderon, Matanzas.....D 8

BEN PEREZ

Puerto Rican Middleweight

1950

June 29—John Hickson, Brooklyn .....L 4
July 6—Art Wallace, Brooklyn .....W 4
July 17—Dick DiAngelo, Brooklyn..KO by 2
Aug. 7—Frank Catania, Brooklyn..KO by 2
Nov. 30—Cass Sugalski, Brooklyn.....L 4
Dec. 9—Al Miang, Brooklyn.....KO by 4
Dec. 23—Eddie Vail, Brooklyn.....L 4
Dec. 26—Al Miang, New York.....KO by 3

JOE PEREZ

Los Angeles, Cal., Lightweight

1948

Feb. 27—Johnny Turner, Hollywood..KO by 2
June 11—Sam Zellman, Hollywood.....W 4

1949

Jan. 25—Eddie Chavez, San Jose.....D 6
June 27—Jimmy Burgus, Ocean Park..KO 4

1950

June 30—Babe Carreon, Hollywood ....KO 4
July 28—Roberto Cruz, Hollywood .....D 4
Sept. 1—George Kramer, Hollywood ....W 4
Sept. 15—Aaron Junior, Hollywood .....D 4
Dec. 22—George Kramer, Hollywood.....L 4

LEW PEREZ

N. Y. C. Middleweight

1942

Oct. 27—Art Sheppard, White Plains ....L 4
Nov. 10—Lee Matthews, Brooklyn .....W 4
Nov. 12—Ted DiGiammo, Jersey City KO by 2
Nov. 17—Les Matthews, Brooklyn .....KO 4
Nov. 19—Lenny Carlton, Elizabeth .....L 4
Nov. 23—Leslie Matthews, N. Y. City....D 4
Nov. 26—Jimmy Moore, Phila.....KO by 2
Dec. 1—George Homan, N. Y. City.....D 4
Dec. 5—Vince LaSalva, Brooklyn .....L 4
Dec. 15—Jimmy Cartelli, Brooklyn .....D 4

1943

Jan. 5—Lee Matthews, Brooklyn ------W 4
Jan. 9—Lee Matthews, Brooklyn ------D 4
Jan. 19—Lee Matthews, Brooklyn --KO by 3
Jan. 27—Arnold Pep, Elizabeth -----KO by 4
Feb. 1—Lee Matthews, N. Y. City-------W 4
Mar. 15—Lee Matthews, Holyoke --------W 6
Mar. 27—Charley Becker, Brooklyn -----L 4
Mar. 29—Lee Matthews, Newark --------W 6
Mar. 30—Lee Matthews, Brooklyn-------W 4
Apr. 10—O'Neil Pepp, Brooklyn ---------L 4
May 18—Gaspare Abruzzo, Brooklyn
KO by 1
June 3—Lee Matthews, Fort Hamilton--W 4
July 13—Coolidge Miller, L. I. City------D 4
Aug. 10—Hank Pierson, Long Island City-W 4
Aug. 16—Jerry McGee, New York City---W 4
Aug. 31—Tony Mann, Brooklyn -----KO by 3

1944

Mar. 28—Lee Matthews, Brooklyn------KO 2
Apr. 3—El Gaucho, Scranton----------W 6
Apr. 10—Walter Cunningham, Newark--W 4
Apr. 17—Harold Smith, Scranton---KO by 3
May 1—Larry Fontana, Newark----KO by 5
May 8—Lee Matthews, Scranton-------KO 3
June 1—Artie Lampert, Scranton------KO 3
June 15—Milo Theodorescue, Scranton--L 8
July 31—Chocolate Kid, Newark---KO by 4
Aug. 8—J. C. Wilkins, Brooklyn----KO by 1
Aug. 14—Jimmy Cartelli, L. I. City------D 4
Aug. 21—Alex. Doyle, Utica----------D 6
Aug. 28—Ralph Dean, L. I. City----------L 4
Sept. 11—Johnny Wilson, Syracuse--KO by 2
Sept. 15—Tommy Cargano, N. Y. C.-------D 4
Sept. 18—Georgie Homan, L. I. City------D 4
Oct. 3—Gene Pinter, Hazleton----------L 8
Oct. 7—Georgie Homan, Brooklyn------L 4
Oct. 10—Frankie Ferretti, Brooklyn---KO 2
Oct. 17—Jerry McGee, White Plains----W 4
Oct. 21—Tony DelGatto, Brooklyn------L 4
Oct. 31—Wilfe Shanks, Albany----------L 8
Nov. 21—Don Kennedy, Brooklyn--------W 6
Nov. 25—Jerry McGee, Brooklyn--------W 4
Dec. 5—Jerry McGee, White Plains----W 4
Dec. 7—Ernie Kapps, Boston----------L 6
Dec. 9—Jerry McGee, Brooklyn--------W 6
Dec. 13—Vic Gelanger, Albany----------W 6
Dec. 26—Buddy Bailey, Brooklyn--------L 6

1945

Jan. 13—Ernest Barnwell, Brooklyn-----D 6
Jan. 23—Jimmy Palmer, Brooklyn-------L 6
Jan. 30—Jimmy Mills, White Plains------L 6
Feb. 13—Joe LaMotta, White Plains------L 4
Feb. 16—Johnny Johnson, Phila.-----KO by 4
Feb. 19—Johnny Finney, Hazleton--KO by 9
Feb. 27—Lee Black, Brooklyn----------W 6
Mar. 1—Feliz Morales, Boston----------L 6
Mar. 8—Artie Levine, Fall River---KO by 4
Mar. 13—Ernest Barnwell, Brooklyn----KO 1
Mar. 20—Lou Miller, Brooklyn----------D 6
Mar. 26—Kenny James, Holyoke----KO by 3
Apr. 10—Tony Del Gatto, Brooklyn------L 6
Apr. 24—Clarence Wilkinson, Brooklyn--L 6
May 15—Frankie Cavanna, Brooklyn----L 6
July 9—Joe Bennett, Stamford-----KO by 6
July 24—Clarence Wilkinson, Brooklyn--L 4
July 31—Jimmy Taylor, Brooklyn--------L 6
Aug. 13—Joe LaMotta, Stamford----KO by 2
Aug. 22—Johnny Taylor, Binghamton---L 8
Sept. 6—Johnny Smith, Fort Hamilton--W 6
Sept. 18—Lou Miller, Brooklyn----------W 6
Sept. 22—Johnny Smith, Brooklyn--------L 6
Sept. 28—Johnny Smith, Fort Hamilton--L 6
Oct. 2—Leon Kennedy, Brooklyn------W 6
Oct. 6—Johnny Harvey, Brooklyn------L 6
Oct. 9—Rudy Richardson, New York----L 6
Oct. 13—Leon Kennedy, Brooklyn------W 6
Oct. 16—Julie Cross, White Plains--------L 4
Oct. 23—Baudelio Valencia, Brooklyn---W 6
Oct. 25—Willie Wright, New Brunswick--L 6
Oct. 29—Johnny Smith, New York-------L 6
Nov. 5—Clarence Wilkinson, New York--L 6
Nov. 13—Ceasar Ferro, Brooklyn--------W 6
Nov. 27—Baudelio Valencia, Brooklyn---W 6
Dec. 4—Allen Faulkner, Buffalo --KO by 1
Dec. 8—Jimmy Davis, Brooklyn--------L 6
Dec. 11—Charley Hilton, Trenton---KO by -
Dec. 18—Jay Paganelli, Brooklyn--------W 6

1946

Jan. 22—Johnny Harvey, N. Y. City------L 6
Feb. 5—Art Saxell, N. Y. City----------L 6
Feb. 14—Jimmy Davis, N. Y. City--------L 6
Feb. 18—Tony Gillo, Providence-----L dis. 6
Feb. 28—Tiger Nelson, Highl. Park--KO by 5
Mar. 4—Bill Johnson, Bergenfield--KO by 4
Mar. 26—Roddy McDonald, Brooklyn----L 6
Mar. 28—Mel Hawkins, Bayonne----KO by 6
Apr. 3—Vic Amato, Jamaica----------L 6
Apr. 8—Maxie Spoon, N. Y. City--------L 6
Apr. 16—Ace McCloskey, N. Y. City------L 6
Apr. 27—Al Maggi, Brooklyn----------D 6
May 9—Jackie Alzek, Orange----------L 6
May 14—Chappie Manning, Baltimore--KO 3
May 25—Solly Zalter, Brooklyn----------L 6
June 3—Arthur Mott, N. Y. City--------L 4
June 6—Wilbert Hearold, Brooklyn------W 6
June 10—Jesse Lang, Baltimore----------W 6
June 25—John Finney, Reading----------L 6
June 28—Tommy Mara, Long Beach--KO by 1
July 2—Tony Bertucci, N. Y. City------L 6
July 8—Gene Roberts, Brooklyn--------W 4
July 16—Ernie Butler, N. Y. City--------L 6
Aug. 31—Tom McKeagney, Brooklyn----L 6
Sept. 3—Johnny Harris, Brooklyn------KO 5
Sept. 9—Charlie Perkins, Brooklyn------D 4
Oct. 15—Ken Harris, Harrisburg----KO by 5
Nov. 4—Jimmy Wilson, Newark--------L 6
Nov. 8—Horace Bailey, N. Y. City--L dis. 1
Nov. 16—Tony DelGatto, Brooklyn------L 6
Dec. 3—Johnny Harvey, N. Y. City----D 6
Dec. 23—Jimmy Mangia, Brooklyn-------L 6

1947

Jan. 11—Eric Best, Brooklyn----------L 4
Jan. 25—Leroy McQueen, Brooklyn------W 4
Mar. 22—Nick Bertucci, Brooklyn--------W 4
Apr. 26—Herbie Morris, Brooklyn--------L 4
June 4—Bill Dooley, Jamaica----------L 6
June 9—Jesse Jenkins, Queens----------L 4
June 16—Tom Aliverto, Queens----------L 4
July 7—Ray Schaft, Queens----------W 4
July 18—Ray Schaft, Long Beach--------L 6
July 22—Autry Barnes, Queens----------L 6
Sept. 13—Henry Robinson, Brooklyn----KO 1
Sept. 16—Jimmy Jackson, White Plains--W 4
Sept. 27—King David, Brooklyn---------KO 1
Sept. 30—Larry Casati, Queens----------W 4
Oct. 18—Tony Masciarelli, Brooklyn------L 6
Oct. 21—Jim Henderson, N. Y.----------L 4
Oct. 25—Johnny Holt, Brooklyn--------KO 4
Oct. 28—Jimmy Jackson, White Plains---L 4
Nov. 1—Jimmy Taylor, Brooklyn--------D 4
Nov. 11—Johnny Gray, White Plains ----W 4
Nov. 15—Richie Dallas, Brooklyn---------L 4
Nov. 24—James Taylor, N. Y. ----------W 4
Nov. 29—Johnny Holt, Brooklyn--------KO 2
Dec. 2—Jim Henderson, Brooklyn-------W 4
Dec. 9—Bill Giovine, Brooklyn--------KO 1
Dec. 20—Richie Dallas, Brooklyn---------L 4
Dec. 26—Bobby James, N. Y. City--------L 4
Dec. 30—Rudy Richardson, N. Y. City---L 6

1948

Jan. 13—Charley Brown, Brooklyn------L 4
Jan. 20—Al Fisher, New York ----------L 6
Feb. 3—Jimmy Taylor, Brooklyn ------L 4
Feb. 9—Roscoe Lay, New York--------KO 1
Feb. 23—Bobby James, New York------L 4
Feb. 28—Eric Best, Brooklyn ----------L 6
Mar. 2—Sal Piraino, New York--------KO 2
Mar. 9—Leon Gabriel, Brooklyn----------L 4
Mar. 29—Bill Atwood, New York------KO 3
Apr. 3—Abe Hopes, Brooklyn ----------L 4
Apr. 6—Bobby James, New York--------L 4
Apr. 10—Richie Dallas, Brooklyn---KO by 1

1949

May 7—Eddie Richardson, Brooklyn---D 4
May 21—Bobby Brown, Brooklyn--KO by 4
June 23—Doug Coley, New York---------W 4
July 7—Eddie Richardson, New York---D 4
Aug. 4—Reuben Miller, New York----KO 3
Aug. 11—Al Rosasco, New York---------L 4
Aug. 25—John McGint, New York--------W 4
Oct. 6—Roy Thomas, New York---------W 4
Oct. 18—Willie Leake, New York ------L 4
Nov. 1—Eddie Richardson, New York--D 4
Nov. 7—Jerome Richardson, Brooklyn--L 4
Nov. 14—Willie Ragin, Newark ----KO by 5
Dec. 7—Charlence Woods, New York--KO 1
Dec. 29—Tommy McGowan, Brooklyn---W 4

1950

Jan. 12—Tommy McGowan, Brooklyn---L 6
Feb. 6—Dave Carver, Brooklyn --------W 4
Feb. 9—Rudy Turner, Brooklyn----KO by 4
Feb. 18—Pete Arebedo, Brooklyn -------L 4
Feb. 21—Willie Leake, Brooklyn ---KO by 2

JULIO PEDROSO

Havana, Cuba Welterweight

1950

May 13—Silvano Perez, Havana.....W 8
July 15—Mario Vinent, Havana.....W 8
Sept. 16—Tony Armenteros, Camaguey..L 10
Sept. 30—Victor Suarez, Havana.....W 10
Oct. 30—Tony Armenteros, Havana.....L 8

PITUKA PEREZ

Mexican Featherweight

1950

Feb. 11—Negro Sandoval, Mexico City..W 10
May 13—Bobo Villa, Mexico City .....W 10
June 3—Cachorro Herrera, Mexico City..D 10
July 1—Cachorro Herrera, Mexico City..L 10
Aug. 26—Panchito Uribe, Mexico City ..L 10
Oct. 14—Estudiante Cardenas, Mex. C..W 10
Nov. 18—Negro Sandoval, Mexico City—W 10

RAOUL PEREZ

24-4-2-1

Cuban Welterweight. Born, October 18, 1926, Havana.

(9-1)

1946

Oct. 25—Jonas Fundora, Sagua .....W 8
Dec. 6—Isaias Ochoa, Pinar del Rio.....W 10

1947

Mar. 1—Alberto Nunez, Havana .....KO 4
Mar. 9—Jesus Barreto, Havana .....W 6
May 24—Kid Tariche, Moron .....L 8
July 26—Francisco Alfonso, Havana.....W 6
Sept. 20—Victor Suarez, Havana .....L 8

1948

Jan. 17—Titan Tabio, Moron .....W 6
Feb. 14—Ernesto Garrido, Moron .....KO 2
Mar. 7—Pedro Pablo Triana, Moron ..KO 3
Mar. 13—Radames Salazar, Moron .....W 10
Mar. 28—Kid Tariche, Moron .....KO 2
May 16—Kid Tariche, Moron .....W 10
July 17—Carlos Pino, Havana .....KO 5
Sept. 4—Mario Hernandez, Havana ...KO 3
Sept. 25—Jack Boderone, Havana .....W 10
Oct. 17—Jose Garcia Alvarez, Havana ..W 10

1949

Jan. 5—Jose Casal, Havana .....W 6
Jan. 30—Juan Leyva, Havana .....W 8
Feb. 20—Jose Maria Diaz, Havana .....W 8
Mar. 4—Victor Suarez, Havana .....W 8
May 7—Julio Pedroso, Havana.....D 10
July 23—Juan Leyva, Havana .....KO 2
Sept. 3—Wilfredo Miro, Havana.....KO 7
Oct. 25—Jackie Keough, Cleveland .....L 8
Nov. 16—Jimmy Sanders, New York.....W 10

1950

Jan. 27—Joe Micelli, New York .....KO by 8
May 12—Calcagno II, Venezuela.....W 10
July —Sixto Gonzales, Venezuela.....NC 8
Oct. 14—Orestes Zaporta, Placetas.....KO 3
Nov. 11—Tony Armenteros, Havana.....D 12

RAY PEREZ

Los Angeles, Cal., Welterweight

1948

Sept. 14—Perk Glenn, Los Angeles.....D 4

1949

Feb. 1—Baby Valdez, Los Angeles.....W 4
Feb. 8—Baby Valdez, Los Angeles.....L 5
Mar. 7—Lonnie Hudson, Ocean Park.....L 4
Mar. 14—Elmer Beltz, Ocean Park.....L 6
Apr. 19—Lonnie Hudson, Los Angeles...L 4
June 7—Lonnie Hudson, Los Angeles.....L 4
June 21—Harold Jordan, Los Angles.....W 4
July 6—Manuel Madrid, Los Angeles.....L 4
Oct. 7—Frankie Ray, Hollywood.....W 4
Oct. 11—Lonnie Hudson, Los Angeles.....L 4
Oct. 28—Auriello Ramirez, Hollywood..W 4
Nov. 1—Chango Patino, Los Angeles..KO 1
Nov. 29—Ray Jones, Los Angeles .....W 6
Dec. 13—Ray Jones, Los Angeles .....L 6

1950

Jan. 6—Earl Roland, Hollywood .....W 4
Jan. 31—Cliff Lester, Los Angeles .....L 4
Feb. 17—Dave Martinez, Hollywood .....W 4
Mar. 10—Dave Martinez, Hollywood .....L 4
Mar. 24—Baby Ike, San Diego .....L 6
Mar. 27—Baby Ike, Ocean Park .....D 4
Apr. 3—Cliff Lester, Ocean Park .....W 4
Apr. 5—Chester Slider, Phoenix .....D 10
Apr. 19—Cliff Lester, Los Angeles .....W 4
Apr. 28—Lonnie Hudson, Hollywood .....D 6
May 10—Jesse Robles, El Paso .....W 4
May 12—Cliff Barnett, Hollywood .....W 6
June 2—Elmer Beltz, Hollywood .....L 10
June 23—Oscar Reyes, Hollywood .....L 6
Nov. 3—Baby Ike, Hollywood.....L 6
Nov. 21—Paul Kennedy, Los Angeles.....W 6

TRINI PEREZ

Los Angeles, Calif. Featherweight

1946

Nov. 5—Sidney Hitchins, Los Ang..KO by 1

1947

July 28—Gene Kelly, Austin .....L 10
Oct. 29—Lauro Salas, El Paso .....L 6

1948

Mar. 15—Roosevelt Bonner, Ocean Park..L 4
Mar. 22—Ozzie Biggie, Ocean Park.....D 4
Mar. 25—Roberto Galvan, Hollywood....W 4
Mar. 29—Pat Quinn, Ocean Park .....D 4
Apr. 2—Sidney Hitchins, Hollywood....L 4
Apr. 6—Sidney Hitchins, Ocean Park..L 4
Apr. 16—Rudy Vasquez, Hollywood.....L 4
Apr. 19—Chivo Amador, San Diego.....L 6
Aug. 27—Jackie Blair, Pampa, Tex.....L 10
Dec. 10—Val Valentine, Denver .....L 6

1949

June 17—Ernest Martinez, Denver.....L 4
Aug. 8—Billy Henderson, Lubbock.....L 10
Sept. 20—Roy Gonzales, Albuquerque..KO 4
Oct. 10—Harold Jones, Albuquer...KO by 4

1950

Oct. 4—Baby Gutteriez, Los Angeles...L 4
Oct. 6—Wayne Cooke, Hollywood..KO by 3
Oct. 10—Jimmy Dunn, Los Angeles.....L 4
Oct. 13—Rudy DeHoyas, Los Angeles ...L 4
Oct. 17—Baby Gutteriez, Los Angeles...D 4
Oct. 23—Lavert Smith, Ocean Park.....L 4
Oct. 27—Gil Cadilli, Hollywood.....W 4
Oct. 30—Johnny Malloy, Ocean Pk..KO by 2

GEORGE (RED) PERKINS

Lynn, Mass., Welterweight

1950

Feb. 20—Frankie Fay, Boston .....KO 2
Apr. 4—Frankie Fay, New Bedford..KO by 4
June 12—Guy Guerrette, Springfield..KO by 3
June 29—Jack Armstrong, N. Adams..KO by 2
Nov. 13—Gil Turner, Holyoke.....KO by 1

PAUL PERKINS

Salt Lake City, Utah. Negro Middleweight

1947

July 21—Son Kelly, Salt Lake City.....KO 6
Oct. 27—Chuck Caldwell, Salt Lake C..KO 2
Dec. 15—Remo Polidori, Salt Lake City..L 10

1948

Jan. 26—Remo Polideri, Salt Lake City..L 10
Mar. 1—Buddy Wright, Salt Lake City..KO 7
Apr. 26—J. T. Ross, Salt Lake City.....L 10
July 12—Willie Stewart, Salt Lake City..KO 5
Oct. 5—Chris Clark, San Jose .....W 6
Oct. 21—Gene Dillsworth, Fresno .....L 4
Oct. 26—Pedro Jiminez, San Jose.....L 10
Nov. 4—Gene Dillsworth, Fresno .....D 4
Nov. 26—Al Hostak, Bellingham.....D 10
Dec. 9—Al Hostak, Tacoma.....L 10
Dec. 16—Bernie Reynolds, Bellingham ..L 10

1949

Jan. 11—Carl Olsen, Honolulu.....KO by 2
Mar. 23—Charley Early, Salt L. C..KO by 7
Oct. 31—Ralph Helms, Salt Lake City....W 8
Nov. 21—Ron Whittle, Salt Lake City....W 6

1950

Apr. 24—Ralph Helms, Salt Lake City...L 10
June —Eddie Halligan, Salt Lake iCty..W 10
Aug. 1—Esau Ferdinand, Salt Lake City..W 10
Aug. 15—Ron Whittle, Salt Lake City....D 8
Aug. —Garth Panther, Salt Lake City..L 10
Sept. 4—Frank Gimbel, Winnemucca, Nev. .....D 8
Dec. 12—Dick Finley, Phoenix.....KO by 3

ROBERT (RED) PERKINS

Manchester, N. H., Welterweight

1946

Apr. 16—Eddie Richmond, Salem...KO by 2
May 14—Eddie Paul, Salem.....KO 2

May 17—Pete Noka, Worcester.....W 4
May 21—Joe Palaza, Salem.....KO 3
May 23—Tommy Sheldon, Worcester..KO 4
May 28—John Botty, Salem.....KO 2
June 3—Jackie Ritchie, Boston.....W 6
June 11—Steve Bellus, Salem.....W 6
June 13—Chick Jones, Woonsocket.....KO 3
June 18—Bud Labbe, Salem.....KO 2
June 21—Lou Burke, Worcester.....W 6
July 2—Chick Jones, Salem.....W 6
July 16—Eddie Richmond, Salem.....W 8
July 25—Pete Noka, Fall River.....W 6
July 30—Jean Barriere, Salem.....L 10
Aug. 13—Gene Ouiment, Manchester.....L 6
Aug. 29—Eddie Richmond, Fall River.....L 6
Sept. 27—Jack Renault, Berwick.....W 6
Oct. 4—Young Turou, Berwick .....W 6
Oct. 24—Walter Gomes, Fall River....KO 5
Nov. 1—Frankie Young, Worcester....KO 2
Nov. 6—Jackie Lovatt, Prov.....KO by 3
Nov. 16—Billy Constance, Berwick....KO 3
Nov. 20—Oscar St. Pierre, Lynn.....KO 1

1947

Jan. 8—Lee Britto, Providence....KO by 7
Feb. 13—Gene LeBlanc, Fall River...KO by 2
Mar. 4—Tony Compo, Salem.....W 8
Mar. 25—Billy Murray, Boston.....KO by 5
June 13—Johnny Camphino, Lynn ....KO 3
June 26—Don Williams, Lynn .....KO by 6
Aug. 12—Walter Gomez, New Bedford....L 6
Oct. 2—Rocky Valente, Worcester.....W 6
Oct. 14—Pat Shannon, Salem .....KO by 4
Nov. 17—Jimmy Vincent, Boston.....W 4
Nov. 25—Frankie Hamilton, Salem .....D 6

1948

Jan. 27—Jackie Ross, Hartford.....KO 2
Jan. 15—Carter Holmes, Worcester ....W 6
Mar. 8—Jerry Zullo, Worcester....KO by 3
Mar. 23—Jimmy Vincent, Manchester....W 6
Mar. 29—Bill Simmons, Boston .....KO 4
Apr. 2—Jerry King, Worcester .....W 6
Apr. 16—Mike Duffy, Worcester .....KO 1
Apr. 26—Billy Morris, Holyoke .....KO 4
May 3—Johnny Parker, Holyoke.....W 6
May 17—Chris Chrysanthemum, Holyoke .....KO 3
June 14—Johnny Bell, Troy .....KO by 7
July 9—Buddy Lessard, Manchester ..KO 5
July 29—Johnny Parker, No. Adams ...W 6
Aug. 27—Red Wells, Nashua, N. H.....W 10
Sept. 13—Walter Keene, Holyoke .....W 6
Sept. 16—Johnny Priest, Boston .....W 6
Oct. 1—Johnny Nadeau, Berwick, Me..KO 4
Oct. 4—Len Durham, Holyoke ....KO by 3
Oct. 21—Billy Murray, Boston.....KO 3
Nov. 8—Roy Chapman, Holyoke .....KO 2
Dec. 3—Billy Paul, Worcester .....L 6
Dec. 10—Joe McDonald, Boston .....W 6
Dec. 14—Tommy Mills, Salem .....W 10

1949

Jan. 4—Gene LeBlanc, Salem.....KO 1
Jan. 18—Pat Shannon, Salem.....W 10
Feb. 1—Tony Ducharme, Salem.....W 10
Apr. 18—Leon LeBlond, Salem.....KO 2
Apr. 29—Hermie Freeman, Bangor.....D 10
May 11—Len Durham, Bangor.....KO by 6
May 24—Frankie Fay, New Bedford KO by 10
Sept. 8—Ken Parsley, Fall River..KO by 8
Sept. 27—Ken Parsley, Salem .....W 8
Oct. 11—Sean Regan, Salem.....W 8
Nov. 1—Tony Riccio, Salem.....W 10
Nov. 15—Tommy Greb, Salem .....W 10
Nov. 28—Charlie Thompson, Providence .....KO by 2

1950

Feb. 20—Frankie Fay, Boston.....KO 2
Apr. 4—Frankie Fay, New Bedford..KO by 4
June 12—Guy Guerrette, Springfield..KO by 4
June 29—Jack Armstrong, N. Adams..KO by 2
Sept. 13—Gil Turner, Holyoke .....KO by 1

SYLVESTER PERKINS

Chicago, Ill., Middleweight

1947

Apr. 21—Richard Hammond, Chicago..KO 2
Apr. 28—Leo Gibson, Chicago.....KO 3
May 12—Stanley Shealy, Chicago.....KO 3
May 19—James Lee, Chicago.....W 4
June 4—Jack Hill, Chicago.....W 6
June 16—Tommy Fair, Chicago.....KO 2
June 23—Al Johnson, Chicago.....W 6
July 28—Bobby James, Chicago.....W 5
Aug. 7—Al Johnson, Indianapolis..KO by 8
Sept. 2—Lafayette Drummond, Chicago..W 6
Nov. 3—Dave Clark, Chicago.....W 8
Nov. 11—Jerome Frazier, Milwaukee....L 10
Nov. 17—Art Swiden, Chicago.....W 8
Dec. 8—Eddie O'Neill, Chicago.....W 8

1948

Jan. 14—Lou King, Chicago .....W 10
Jan. 27—Louis Gray, Chicago .....KO 6
Apr. 19—Norman Horton, Chicago .....D 6
Apr. 26—Norman Horton, Chicago .....L 6
May 4—Ringo Harris, Michigan City ..W 8
May 18—Bobby Simmons, Mich. City..KO 4
June 9—Pat McCafferty, Topeka .....L 10
Aug. 2—Jimmy Curl, Chicago .....KO 3
Aug. 9—Eddie Miller, Chicago .....KO 2
Aug. 30—Tommy Yarosz, Chicago .....W 10
Sept. 15—Charley Banks, Chicago .....W 10
Oct. 11—Lloyd Gibson, Chicago .....W 10
Oct. 21—Ossie Harris, Miami .....KO 8
Nov. 3—Pat McCafferty, Wichita .....KO 10
Dec. 8—Kenny Barton, Wichita .....KO 1
Dec. 14—Bert Lytell, Kansas City .....L 10

1949

Jan. 25—Randy Brown, Miami.....W 10
Feb. 15—Vincent Villavicencio, Wichita KO 4
Feb. 28—Tommy Yarosz, Pittsburgh.....L 10
Mar. 25—Art Towne, Chicago.....KO by 2
Sept. 30—Frankie Daniels, Chicago.....W 6
Oct. 26—Pat McCafferty, Wichita.....W 10
Nov. 4—Henry Brimm, Chicago .....W 10
Nov. 18—Bob Satterfield, Chicago..KO by 2
Dec. 14—Pat McCafferty, Topeka.....L 10

1950

Jan. 2—Clinton Bacon, Chicago .....W 8
Jan. 24—Tommy Yarosz, Buffalo.....L 10
Feb. 27—Bob Amos, Chicago .....W 10

DOM PERRO

New York, N. Y., Light Heavyweight

1950

Jan. 12—Harold Mitchell, Brooklyn ....W 4
Jan. 26—Terry Wagner, Brooklyn .....L 6
Mar. 24—Freddy Greenfield, New York...D 4

FLOYD PERRY

Kansas City, Kansas, Lightweight

1947

Apr. 1—Claude Sullard, Kansas City....L 4
Apr. 22—Mike Sanchez, Kansas City.....W 4
May 11—Claude Sullard, Kansas City....W 4
May 21—Johnny Sherrill, Kansas City...W 4
June 10—Jessie Moore, Kansas City.....KO 4
July 1—Ben Swartz, Kansas City.....W 4
Oct. 10—Dick Dalton, Milwaukee.....W 4
Nov. 12—Harley Floyd, Lincoln.....W 4
Nov. 25—Booker Ellis, Kansas City.....W 6

1948

Jan. 14—Claude Sullard, Wichita .....W 4
Jan. 28—Mel Hood, Wichita .....W 4
Feb. 16—Claude Sullard, Topeka .....W 4
Apr. 2—Corky Davis, Kansas City ....KO 3

1949

Aug. 5—Nelson Levering, Topeka.....L 6
Oct. 12—Nelson Levering, Wichita .....L 6

1950

Jan. 4—Marvin Smith, Wichita ....KO by 4

JUNIOR PERRY

E. St. Louis, Mo., Middleweight

1950

July 10—Earl Stone, St. Louis .....KO 4
Oct. 5—George Berry, St. Louis .....KO 2

ARTHUR PERSLEY

Red Cross, La., Lightweight. Born Oct. 11, 1923.

1948

Oct. 21—Augie Page, New Orleans.....KO 6
Oct. 29—Melvin Bartholomew, N. Orl...W 10
Nov. 7—Arthur Ross, New Orleans....KO 8
Nov. 18—Joe Brown, New Orleans.....L 10

1949

Feb. 20—Artie Grant, Shreveport.....KO 10
Mar. 1—Willie Jackson, Shreveport.....W 10
Mar. 15—Lester Brown, Shreveport.....W 10
Apr. 16—Charles Lovett, Shreveport...KO 10
Apr. 30—Billy Dixon, Shreveport.....W 10

June 10—Marcel Pacheco, Newark.....W 6
July 21—Billy Hazel, New York.....W 4
Aug. 4—Connie Thies, Syracuse.....D 6
Aug. 26—Johnny Eddington, New York..W 6
Aug. 30—Johnny Eddington, New York..W 6
Sept. 29—Virgil Akins, New York.....W 6
Nov. 23—Richie Orange, New York .....D 6
Dec. 5—Manuel Dizon, New York .....KO 4
Dec. 12—Ray Edwards, New York .....W 6

1950

Jan. 18—George B. Smith, New York...W 6
Jan. 24—Calvin Leigh, Buffalo .....W 6
Jan. 26—Bobby Lloyd, Hartford .....W 8
Mar. 31—Jay Parlin, New York .....W 4
May 12—Ermano Bonetti, New York ....W 6
June 5—Bobby Barnes, Wilkes-Barre....W 6
July 17—Billy Hazel, Brooklyn .....W 6
Oct. 16—Danny Womber, Providence ...W 8
Nov. 6—Charley Thompson, Providence..W 8

KEN PERSLEY

U. S. Navy Welterweight

1949

Sept. 8—Red Perkins, Fall River .....KO 8

1950

Feb. 13—Jack Tracy, Holyoke .....W 5
Feb. 27—Johnny Kohan, Holyoke .....KO 3
Mar. 13—Al Lariviere, Holyoke .....W 6
Mar. 20—Al Lariviere, Holyoke.....KO by 5
Aug. 8—Rickey Ferrera, N. Bedford....W 6
Nov. 13—Larry Griffin, Boston.....L 6

ALFREDO PESCATORE

Naples, Italy Lightweight

1948

June 22—Joey Kushner, Utica .....D 6
July 7—Jackie Nieves, Utica .....W 6
July 13—Tommy Taylor, Syracuse .....D 6
July 28—Joey Kushner, Utica .....L 6
Aug. 25—Bill Palumbo, Utica .....W 6
Sept. 13—Johnny Castor, Utica .....L 8
Oct. 15—Ernie Hunick, New York..KO by 3
Oct. 26—Humberto Sierra, Hartford.....L 8
Nov. 3—Lee Bohles, Syracuse .....W 6
Oct. 29—Tommy Taylor, Syracuse .....W 6
Dec. 3—Billy Lima, Palm Beach .....L 8

1949

Jan. 4—Percy Paris, Salem.....L 8
Jan. 20—Timothy Hayes, Fall River..KO by 1
Mar. 11—Art Aragon, Hollywood....KO by 1
Apr. 6—Billy Gillard, Syracuse....KO by 4

1950

Jan. 17—Jack Thompson, Buffalo ..KO by 2

INDIAN JOE PETE

Salem, Oregon, Lightweight

1949

Apr. 6—Jimmy Ogden, Salem.....W 4
Apr. 20—Jimmy Ogden, Salem.....W 4
May 11—Brave Jr., Salem.....L 6
July 26—Brave Jr., Eugene.....L 4
Aug. 17—Sonny Bobo, Salem.....KO 1
Sept. 5—Don Roberts, Pendleton.....D 4
Sept. 14—Al Daci, Eugene.....KO 2
Sept. 20—Tommy Umeda, Seattle.....L 4
Oct. 4—Larry Reagan, Portland.....W 4
Nov. 1—Jerry Renaud, Portland .....L 4

1950

Feb. 2—Tommy Umeda, Tacoma .....L 6
Mar. 10—Bill Donnelly, Vancouver .....L 4
Mar. 16—Jerry Thompson, Tacoma .....L 4
Mar. 28—Jerry Thompson, Seattle .....L 4

BERNIE PETERS

New York, N. Y. Lightweight

1948

Jan. 13—Lou Prince, Trenton .....W 6
Feb. 25—Tommy Reed, Philadelphia ....D 4
Feb. 10—Lou Prince, Trenton .....W 6
Mar. 1—Tommy Reed, Philadelphia ....D 4
Mar. 30—Johnny Wolgast, Trenton .....W 6
Apr. 13—George Knox, Trenton .....W 6
July 27—Jose Garcia, Trenton .....KO 6
Aug. 12—Billy Stevens, Philadelphia....W 6
Aug. 26—Billy Gray, Philadelphia .....W 6
Dec. 9—Henry Blackshear, New York ..W 6

1949

Jan. 10—George LaFalgio, New York....L 8
Feb. 18—Ray Edwards, New York.....L 4
Mar. 16—Harry LaSane, New York.....L 8
Apr. 18—Eddie Marotta, Philadelphia...L 8
May 16—Eddie Marotta, Philadelphia....L 8
Oct. 13—Percy Bassett, Philadelphia KO by 7

1950

Feb. 9—Lloyd Tate, Philadelphia .....L 6
May 8—Aaron Tart, Philadelphia .....KO 5
July 17—Reggie Martina, Philadelphia...D 6
Aug. 25—Ernie Roberts, Wilmington.....L 6

DAVE PETERS

New York Welterweight

1947

Jan. 14—Tommy King, Elizabeth.....W 4
Feb. 4—Ronnie James, Brooklyn.....W 4
Feb. 18—Walter Jordan, Jersey City....KO 2
Feb. 25—Jerry Salica, Brooklyn.....KO 2
Mar. 3—Willie Wilson, New York.....L 4
Mar. 11—Ben Melendez, Brooklyn.....D 4
Mar. 15—Johnny Marino, Brooklyn.....W 4
May 6—Sonny Savoy, Elizabeth.....W 4
June 10—Dom Mollozzi, Elizabeth.....W 4
July 28—Fred Simpson, Coney Island..KO 4
Aug. 21—Russ Budd, Akron.....KO 2
Sept. 2—Ossie Cooper, Elizabeth.....W 4
Sept. 11—Bernie Harper, Brooklyn.....KO 1
Sept. 19—Billy Smith, Garden.....KO 4
Nov. 8—Larry Morgan, Brooklyn.....W 4
Nov. 24—Fairest Norman, New York.....L 4
Dec. 9—Bobby Rosado, N. Y. C....KO by 2

1948

Mar. 5—Larry Morgan, New York.....W 4
Aug. 24—Billy Wyatt, Trenton .....W 6
Sept. 2—Pete Servin, New York .....KO 3
Nov. 8—Ray Solomon, New York .....KO 4
Nov. 12—Jay Parlin, New York .....KO 1
Dec. 16—Bucky Slocum, Philadelphia ...L 6

1949

Jan. 5—Just Johnson, New York.....W 6
Feb. 9—Al Wilson, New York.....KO by 2
Feb. 15—Harry Smith, Buffalo.....L 8
Feb. 18—Billy Mims, New York.....L 6
Nov. 3—George Barton, Philadel..KO by 5

1950

Feb. 10—Tommy McGowan, New York..W 4

BILL PETERSEN

(William Christian Petersen)

Born, June 8, 1918, Chicago, Illinois. Nationality, Irish-Dane-American. Heavyweight. Height, 6 ft. 2 in. Engaged in 18 Amateur fights, winning 15, lost 3.

1940

Aug. 21—Bill Cowan, Chicago.....L 4
—Mickey Hayes, Chicago....KO by 2
—Lou Campbell, Chicago.....KO 2
—Ed. Stanley, Hammond, Ind...KO 3
—Odell Sparks, Hammond.....KO 1
—Mickey Hayes, Chicago.....KO 3
—Tommy Tucker, Hammond....KO 1
—Ted Abrams, Hammond.....KO 2

1941

—Leonard Bostick, Hammond...KO 1
—Selman Martin, Hammond.....W 8
—Lou Campbell, Hammond.....KO 2
May 28—Al Reiss, Chicago.....W 5
June 9—Irish Dan Dowling, Chicago..KO 1
June 15—Altus Allen, Chicago.....KO by 3
Aug. 4—Frank Green, Chicago.....KO 6
Aug. 18—Chuck Roberts, Chicago.....KO 1
Sept. 8—Selman Martin, Chicago.....D 6
Oct. 1—Selman Martin, Hammond.....W 8
Oct. 6—Joe Maxim, Chicago.....L 10
Oct. 29—Dick Howard, Hammond.....KO 1
Nov. 19—Moose Kennedy, Hammond...KO 5

1942

Jan. 23—Jimmy Brown, Chicago.....KO 2
Feb. 6—Jimmy Brown, Chicago .....KO 2
Feb. 24—Joe Muscato, Cleveland....KO by 2
Mar. 11—Moose Kennedy, Chicago.....KO 4
—Moose Kennedy, Chicago.....KO 5
June 8—Vince Calvaretto, Chicago....KO 2
July 13—Eddie Blunt, Chicago.....W 8
Aug. 3—Charley Eagle, Chicago.....D 10
Aug. 17—Clayton Worlds, Chicago.....L 10
Aug. 31—Clayton Worlds, Chicago.....D 10

In U. S. Army.

1944

May 1—John Oden, Detroit.....L 6
May 20—Gene Mickens, Chicago.....KO 2
June 16—Lou Nova, Jacksonville.....L 10
July 5—Gunnar Barlund, Jacksonv. KO by 8
July 27—Ben Moroz, Cleveland.....W 6
July 21—Colion Chaney, St. Louis...KO by 8
Aug. 21—Frank Androff, Chicago.....W 8
Oct. 27—Elmer Ray, Chicago.....KO by 2

1945

May 2—McKinley English, Chicago..KO by 4
May 25—Hank Postaway, Minneapolis..W 6
May 28—Young Mitchell, Chicago.....W 5
June 4—John Hubbard, Chicago.....D 5
June 18—Johnny Vorce, Chicago.....LF 1
July 2—Johnny Vorce, Chicago.....KO 1
July 27—Mack Parshay, Chicago.....KO 3
Aug. 3—Odell Riley, Chicago.....KO by 4
Sept. 17—Clarence Brown, Chicago.....W 6
Sept. 25—Billy Pappas, St. Louis.....KO 3
Oct. 1—Clayton Worlds, Chicago..KO by 4
Oct. 16—Johnny Haynes, Los Angeles
KO by 1

1946

Mar. 25—Oscar Hemp, Chicago.....KO 5
Apr. 8—Lindy Elliott, Chicago.....KO 1
Apr. 12—John Hubbard, Chicago.....W 8
Apr. 22—Colion Chaney, Chicago.....D 8
May 6—John Hubbard, Chicago.....L 8
May 20—Tony Musto, Chicago.....KO 2
June 18—Buddy Scott, Okla. City.....L 10
June 25—Buddy Scott, Tulsa.....W 10
Aug. 14—Ted Woodward, Chicago.....KO 2
Aug. 26—Booker Beckwith, Chicago KO by 5
Sept. 16—Johnny Denson, Chicago.....W 8
Sept. 30—Clarence Brown, Chicago.....L 8
Nov. 11—Curtis Sheppard, Balti.....KO by 4
Dec. 6—Vince Calvaretto, Chicago.....D 5
Dec. 20—Todd Tate, Chicago.....D 5

1947

Jan. 14—Mickey Hayes, Louisville.....KO 4
Jan. 10—Johnny Denson, Indianapolis..W 10
Feb. 4—Phil Muscato, Buffalo.....KO by 3
Mar. 7—Ward Reed, Indianapolis.....KO 4
Apr. 1—Al Ware, Seattle.....KO 5
July 11—Tiger Jack Fox, Spokane..KO by 5

1948

Jan. 27—Jerry McSwain, Seattle.....W 10
Feb. 24—Dutch Culbertson, Seattle.....L 10
May 11—Joe Kahut, Portland.....W 15
June 29—Joey Maxim, Seattle.....L 10
Aug. 3—Roy Hawkins, Portland.....KO 9
Aug. 31—Roy Hawkins, Portland.....KO 7
Sept. 28—Joey Maxim, Portland.....L 10
Oct. 19—Roscoe Toles, Portland.....L 10
Nov. 30—Jess Hall, Portland.....D 10

1949

June 10—Freddie Schott, Hollywood....KO 3
June 2—Jackie Lyons, Chicago.....W 6
July 22—Turkey Thompson, Hlywd..KO by 2
Aug. 29—Johnny Flynn, Pittsburgh..KO by 4
Sept. 20—Tommy Gomez, Tampa....KO by 8
Oct. 18—Babe Gordon, Portland.....KO 6
Dec. 9—Joey Maxim, Grand Rapids.....L 10
Dec. 29—Tommy Gomez, Tampa....KO by 1

1950

Mar. 14—Joe Kahut, Portland.....KO by 4
Mar. 31—Johnny O'Neill, Portland.....KO 4
Apr. 18—Roscoe Toles, Portland.....L 10
May 12—Joey Maxim, Memphis.....KO by 6
Oct. 10—Joey Maxim, Salt Lake City...L 10

WHITEY PETERSON

Omaha, Nebraska, Heavyweight

1949

Feb. 28—Jimmy Simon, Omaha.....W 4
Mar. 23—William Hadley, Lincoln.....KO 2
Mar. 28—Bob Nora, Omaha.....KO by 2
Apr. 11—Eugene (Kid) Brown, Omaha
KO by 1
Apr. 29—Eddie Franklin, Omaha.....W 4
May 23—James Motley, Omaha.....KO by 2
June 7—Leonard Brown, Topeka.....L 4
Oct. 13—Vince Donnelly, Minneap..KO by 2

1950

Feb. 8—Jimmy Sheets, Ottumwa...KO by 4

FRANK PETRICK

Brooklyn, N. Y., Featherweight

1950

Apr. 13—Angel Garcia, Brooklyn.....L 4
Apr. 22—Angel Garcia, Brooklyn.....L 4
May 11—Don Shanley, New York.....W 4
May 20—Angel Garcia, Brooklyn.....W 4
May 25—Don Shanley, Brooklyn.....L 4
May 30—Tony Amabile, Brooklyn.....D 4

DANNY PETRO

Born, June 7, 1923, Washington, D. C. Height, 5 ft. 3 in. Weight, 128 lbs. Nationality, Italian.

1942

July 6—Jimmy Jericho, Wash., D. C...KO 3
July 21—Joe Longo, Washington, D. C..KO 2
July 30—Eddie Williams, Wash., D. C...KO 1
Aug. 21—Babe Smith, Wash., D. C.....KO 1
Sept. 15—Tony Nelson, Wash., D. C.....KO 1
Oct. 5—Jimmy Otis, Wash., D. C.....KO 1
Oct. 19—Joe Longo, Wash., D. C.....KO 2
Oct. 26—Billy Reed, Wash., D. C.....L 6
Nov. 9—Joe Woodley, Wash., D. C.....KO 6
Nov. 30—Johnny Taylor, Wash., D. C...KO 1
Dec. 7—Billy Reed, Wash., D. C.....KO 1

1943

Feb. 1—Wayman Stewart, Wash., D. C..KO 8
Mar. 15—Wayman Stewart, Wash., D. C..KO 8
Apr. 12—Lou Transperanti, Wash., D. C. KO 1
May 17—Jackie Wilson, Wash., D. C..KO by 10
Aug. 9—Johnny Cockfield, Wash., D.C..KO 9
Oct. 17—Lew Hanbury, Wash., D. C..KO by 7

1944

May 22—Beau Bascomb, Wash., D. C...KO 1
June 21—Johnny Cockfield, Wash., D. C..W 6
July 31—Doug Gibson, New Orleans..KO by 3
Nov. 9—Billy Bates, Pittsburgh.....KO by 2
Dec. 23—Angel Aviles, Fall River, Mass..W 10

1945

Jan. —Henry Davis, Worcester, Mass..KO 8
Mar. —Petey Virgin, Wash., D. C.....W 10
Apr. —Petey Virgin, Wash., D. C.....L 11
—Al Cella, Wash., D. C.....KO 3
—Mario Colon, Wash., D. C.....KO 4
In U. S. Army

1946

Nov. 14—Angelo Rodgers, Norfolk, Va....L 6

1947

Aug. 2—Danny Russell, Rehoboth, Del. KO 1
Aug. 18—Willie Roach, Wilmington.....W 10
Sept. 8—Jimmy Parlin, Wilmington.....W 8
Sept. 29—Harry La Sane, Tamaqua, Pa...L 8
Oct. 7—Matt Parker, Trenton.....W 6
Oct. 16—Johnny Forte, Phila.....KO by 7
Nov. 20—Willie Roache, Phila.....W 6
Dec. 11—Mel Neary, Philadelphia.....KO 1

1948

Jan. 26—Archie Wilmer, Philadelphia..L 8

1949

Jan. 17—Charley Green, Washington...KO 2
Feb. 14—Corky Rogers, Washington....KO 1
Mar. 7—Oscar Goode, Washington.....KO 2
Mar. 21—DeWitt Oliver, Washington....KO 1
May 3—Jimmy Cooper, Washington KO by 4

1950

Feb. 16—Don Bowman, Asheville.....L 10

LESLIE PETTEWAY

Vineland, N. J., Featherweight

1947

Mar. 3—Charlie Williams, Vineland....W 6

1948

Mar. 10—Aaron Tart, Vineland.....W 6

1949

Mar. 24—Robert Valentine, New York..KO 1
Apr. 14—Angelo Malvane, Atlantic City KO 5
Apr. 28—Russ Davis, Atlantic City.....W 6
May 2—Hector Rodriguez, New York...W 6
Dec. 1—Joey Belfiore, Millville, N. J.....W 6
Dec. 29—Reuben Davis, Philadelphia....W 6

1950

Feb. 23—Jimmy Shields, Millville, N. J..KO 2
Mar. 21—John Kamber, New York.....L 6
Apr. 6—Reggie Martina, Millville, N. J..W 6
Apr. 19—George Sanchez, New York....W 6
May 11—John Carr, New York.....W 6

MARLIN PETTIS

Minneapolis, Minn., Welterweight

1949

Feb. 28—George Price, St. Paul ---------L 4

1950

Mar. 16—Ralph Alvarez, Minneapolis --KO 3
Apr. 20—Walter Stone, Minneapolis ----W 4
June 22—Walter Stone, Davenport -----KO 4
June 28—Danny Davis, Duluth ---------L 6

TOMMY PETTY

Oakland, Calif., Lightweight

1948

Oct. 6—Freddie Hayes, Oakland ------KO 1
Oct. 13—Oscar Smith, Oakland ---------W 4
Oct. 18—Herm Randall, Stockton -------W 4
Nov. 23—Wayne Sheppard, Sacramento -D 4
Dec. 1—Ernie Pacheco, Oakland -------W 4
Dec. 7—Archie Whitewater, Sacramento-L 6

1949

Feb. 2—Johnny Gonzalves, Oakland----L 6
Feb. 16—Wayne Sheppard, Oakland----KO 3
Feb. 23—Emil Barao, Oakland----------L 6
Mar. 1—George Hammond, Sacramento-D 8
Mar. 23—Emil Barao, Oakland----------W 6
Apr. 6—Emil Barao, Oakland----------D 6
Apr. 20—George Hammond, Oakland----W 5
May 4—Dick Carrillo, Oakland----------L 6
May 18—Bobby Burgess, Oakland--------L 6
June 17—Emil Barao, San Francisco-----L 6
June 21—Ernie Greer, Stockton----------L 6
July 22—Don Jensen, San Francisco-----L 8
Sept. 21—Baby Picazo, Oakland----------L 6
Nov. 14—Don Jensen, San Francisco-----L 6

1950

Mar. 31—Don Rogers, Portland -----KO by 2

JOHNNY PEVERADA

Portland, Maine, Middleweight

1949

Mar. 24—Bobby Davis, Portland--------KO 7
Apr. 28—Dick Gallivan, Portland------KO 2
May 12—Leroy Andrews, Portland------W 10
June 16—Roger Whynott, Portland-----KO 3
July 21—Al Couture, Portland----------L 10
Sept. 22—Al Lemire, Portland----------L 8
Oct. 25—Al Lemire, Portland-------KO by 2
Nov. 14—Bobby Brown, Lewiston ------KO 1
Nov. 28—Al Tanguay, Lewiston -------KO 4

1950

Apr. 20—Jose Contreras, Portland --KO by 2

BABY PICAZO

Mexican Lightweight

1949

Jan. 12—Wayne Sheppard, Oakland------L 6
Jan. 19—Archie Whitewater, Sacramento
KO by 2
June 22—Albert Moore, Oakland---------L 4
July 22—Mike Martinez, San Francisco--W 6
Aug. 2—Eddie Johnson, San Jose--------L 6
Aug. 5—Frankie Romero, San Francisco-D 5
Aug. 16—Frankie Romero, San Francisco-L 6
Aug. 30—Paul Guerrero, San Jose------KO 4
Sept. 21—Tommy Petty, Oakland--------W 6
Nov. 16—Leroy Willis, Oakland ---------L 6
Dec. 16—Pinky Cowan, Seattle -------KO 5

1950

June 19—Manuel Madrid, Ocean Pk..KO by 10
July 28—L. D. Brown, San Francisco ----L 6

BLACK PICO

(Ramon Gonzalez Rojas)

Born 1921. Cuban Flyweight

1943

Dec. 3—Luis Moret, Sagua ----------W 4

1944

Jan. 8—Luis Moret, Sagua ----------KO 2
Feb. 12—Armando Espada, Sagua------KO 1
Feb. 19—Eusebio Alvarez, Sagua---------W 6
Mar. 11—Carlos Valdes, Sagua----------W 6
Apr. 8—Francisco Echemendia, Sagua--W 6
Apr. 22—Obdulio Crespo, Sagua-------KO 4
May 13—Evilio Lorenzo, Sagua---------KO 3
May 27—Anselmo Pegudo, Sagua -------W 6

1945

Feb. 3—Oswaldo Cantero, Havana----KO 7
Mar. 24—Ramon Yera, Havana----------W 6
Apr. 15—Jose A. Gonzales, Havana------W 6
Apr. 21—Jose A. Gonzales, Havana------W 6
June 2—Alfredo Bouza, Havana---------W 6
July 13—Ramon Castillo, Havana--------L 6
Aug. 18—Alfredo Bouza, Havana--------KO 5
Sept. 1—Kid Guarina, Havana----------KO 6
Sept. 15—Jorge Lazo, Havana----------W 10
(Cuban Flyweight Championship)
Dec. 15—Armando Puentes Pi, Havana--L 10

1946

Jan. 12—Armando Puentes Pi, Havana--D 12
(Title Bout)
June 29—Armando Puentes Pi, Havana--L 10
Aug. 10—Sergio Napoles, Havana--------W 10
Aug. 31—Kid Guarina, Sagua----------W 10
Sept. 7—Ramon Yera, Sagua----------KO 5
Oct. 12—Ramon Costillo, Havana---------D 10
Nov. 30—Kid Guarina, Havana---------KO 5
Dec. 21—Armando Puentes Pi, Havana--D 10

1947

Feb. 1—Armando Puentes Pi, Havana--D 10
Mar. 29—Armando Puentes Pi, Havana--L 10
Apr. 22—Ivor Fredericks, N. Y. C.--------W 6
May 9—Ivor Fredericks, N. Y. C.--------L 6
May 27—Ralph LaSalle, Queens---------W 6
June 16—Charles Kelly, Bklyn.----------W 6
July 1—Ralph LaSalle, Queens---------W 6
July 15—Frankie Pucci, Coney Island---W 8
July 18—Jose Garcia, Bklyn.----------W 6
Aug. 2—Monito Flores, Mexico City-----L 10
Sept. 10—Baby Mickey, Mexico City-----W 10
Sept. 27—Memo Valero, Mexico City-----L 10
Oct. 15—Jorge Robles, Mexico City------L 10
Nov. 22—Manuel Armenteros, Havana----D 6
Dec. 6—Manuel Armenteros, Havana---W 10

1948

Feb. 28—Luis Fuentes, Havana ---------D 12
Apr. 30—Luis Fuentes, Havana ---------L 12
May 9—Luis Fuentes, S. Spiritus-------L 10
June 16—Amadito Mir, Havana ------L Dis 3
Sept. 4—Luis Fuentes, Havana --------NC 5
Sept. 25—Luis Fuentes, Havana ---------L 10
Oct. 30—Luis Fuentes, Havana ---------W 10
Dec. 3—Angel Sanchez, Havana --------W 10

1949

Apr. —Tomas Vega, Havana----------W 10
Apr. 30—Tomas Vega, Havana-------L Dis. 6
June 25—Amado Mir, Havana----------W 10
Aug. 6—Lefty Garay, San Christobal---D 6
Aug. —Monito Flores, Mexico City----W 10
Sept. 11—Ursulino Gonzalez, San Christobal ----------KO 1
Sept. 18—Ursulino Gonzalez, San Christobal ----------W 6

1950

Apr. 4—Jorge Sanchez, New Bedford---W 10
Apr. 10—Jimmy Cooper, Providence ----L 10
May 9—Leo LeBrun, New Bedford -----L 10
June 30—Bobby Boland, Manchester ----W 10
Sept. 1—Norman Tennant, Manchester-KO 9
Oct. 2—Teddy Gardner, Newcastle------L 10
Oct. 16—Stan Almond, London--------KO 8
Nov. 17—Mickey McKay, Manchester---W 10

LELAND PILLEN

Jacksonville, Fla. Middleweight

1949

Oct. 12—Johnny Wilder, Macon, Ga.----KO 4
Oct. 18—Hal Meredith, Jacksonville----W 10
Nov. 16—Fred Kruger, Macon, Ga.---------L 10
Nov. 25—Chico Pacheco, Palm Beach
KO by 10

1950

Jan. 13—Leonard Washington, Gr. Rap..W 6
Feb. 24—Leonard Washington, Gr. Rap..L 8
Apr. 27—Bud Baker, Flint ----------KO by 2

AL PINEL

New Bedford, Mass. Middleweight

1944

Feb. 21—Jimmy Connolly, Provid...KO by 3
Feb. 25—Tony Gouveia, Worcester -------L 6
June 7—Tony Gouveia, Woons. ---KO by 2
Nov. 3—Tommy Dee, Worcester ---KO by 3
Nov. 9—Tommy Dee, Fall River--------W 6
Nov. 17—Bobby Zollo, Worcester -------L 6
Nov. 21—Bobby Zollo, New Bedford-----L 6

Dec. 4—Frankie Ross, Providence------L 6
Dec. 7—Joe Albanese, Fall River------L 6
Dec. 12—Johnny Parr, New Bedford ---KO 5
Dec. 15—Tony Petro, Worcester--------KO 4
Dec. 19—Johnny Marra, New Bedford--KO 5
Dec. 21—Ernie Dundee, Fall River------W 6
Dec. 26—Bobby Snow, New Bedford ---W 6
Dec. 28—Tony Soave, Fall River -------D 6

1945

Jan. 8—Tom Collins, New Haven------W 8
Jan. 11—Ernie Dundee, Fall River------W 6
Jan. 19—Ernie Dundee, Worcester------L 8
Jan. 30—Ernie Dundee, New Bedford--KO 5
Feb. 15—Mike Lucas, Fall River----------D 6
Feb. 20—Al Barbosa, New Bedford------W 6
Feb. 22—Mike Lucas, Fall River----------D 8
Feb. 23—Ceferino Bronco, Providence---W 6
Mar. 1—Mike Lucas, Fall River----------L 6
Mar. 2—Tom Collins, Worcester----------L 6
Mar. 6—Kenny James, New Bedford----L 6
Mar. 15—Al Barbosa, Fall River-----KO by 4
Mar. 22—Billy Williams, Fall River----KO 5
Mar. 27—Al Barbosa, New Bedford------L 6
Apr. 3—Tony Soave, New Bedford-KO by 3
May 1—Tony Soave, New Bedford-KO by 6
May 8—Tony Soave, New Bedford-KO by 4
Aug. 7—Willard Buckless, New Bed.----L 8
Aug. 17—Johnny Moran, Worcester-KO by 2
Sept. 11—Kenny James, New Bedford----L 6
Sept. 13—Kenny James, Portland----KO by 6
Dec. 13—Alex Rebark, Fall River----------L 6
Dec. 20—Tony Amiola, Fall River------KO 2
Dec. 27—Alex Rebark, Fall River--------L 6

1946

Jan. 1—Ceferino Bronco, Salem---KO by 1
Jan. 3—Jimmy Davis, Fall River-------W 4
Jan. 4—Young Brown Bomber, Worcester ----------KO by 2
Jan. 9—Cliff Carden, Brockton--------KO 3
Jan. 14—Gene Farland, Providence-----L 4
Jan. 16—Irish Bob Flannigan, Brockton L 6
Jan. 17—Art Morris, Fall River----KO by 2
Jan. 29—Al Barbosa, Salem ----------L 6
Feb. 8—Buddy Brown, Providence-----L 6
Feb. 14—Benny Thomas, Fall River-----W 4
Feb. 22—Jimmy Dunn, Worcester------KO 6
Feb. 26—Young Corbett, Brockton-------L 4
Mar. 14—Norman Briere, Fall River-----W 4
Mar. 18—Bill Conklin, Providence------KO 5
Mar. 20—Jimmy Pettie, Providence-----W 6
Mar. 28—Jimmy Manning, Fall River----W 4
Apr. 4—Benny Thomas, Fall River------L 6
Apr. 12—Johnny DeCiantis, Providence L 6
May 13—Ellis Morgan, Providence-------L 6
May 20—Jim Harvey, Providence------KO 3
June 10—Gene Buffalo, Providence------L 8
July 15—Billy Lancaster, Boston--------W 6
July 22—Johnny Duke, Providence----KO 5
July 29—Norman Audette, Providence-KO 5
Aug. 12—Zach Robinson, Boston---------L 6
Aug. 20—Johnny Steele, New Bedford--W 6
Sept. 4—Larry Villeneuve, Providence--L 6
Sept. 9—Johnny Taylor, New Bedford---L 6
Sept. 11—Johnny DeCiantis, Providence--L 6
Sept. 12—Alex Rebark, Woonsocket------W 6
Sept. 19—Bobby Brown, Woonsocket-----L 8
Oct. 4—Kid Chocolate, Worcester------L 6
Oct. 7—Larry Villeneuve, Boston--------L 6
Oct. 17—Buddy Brown, Fall River-------L 8
Oct. 31—Russ Golding, Fall River------W 6
Nov. 4—Bill Daly, Boston----------L 6
Nov. 13—Bobby Nash, Framingham------D 8
Nov. 27—Mose Brooks, Manchester------W 6
Dec. 4—Ceferino Broncho, Manchester--L 6
Dec. 19—Tony Amiola, Fall River ------W 6
Dec. 26—Joe Relick, Worcester---------KO 2
Dec. 30—Chet Ross, Boston----------L 4

1947

Jan. 2—Goody Peters, Fall River-------W 6
Jan. 6—Maurice Cloutier, Manchester--W 6
Jan. 10—Earl Evans, Worcester----------L 6
Jan. 23—Ike Stevenson, Framingham----L 10
Feb. 4—Johnny Rendome, Manch..KO by 5
Apr. 9—Andy Faison, Jamaica----------L 6
May 12—George Small, N. Y. C.-----KO by 1
June 24—Billy Daley, New Bedford------L 6
July 9—Joe Girard, New Bedford------L 6
Aug. 4—Harold Johnson, Philadelphia--L 6
Aug. 18—Joey DeJohn, Syracuse----KO by 6
Oct. 20—Bill Sanders, Holyoke----------L 6
Nov. 3—Bobby Conway, Boston----------L 6
Nov. 10—Billy Randolph, Holyoke------KO 6
Nov. 17—Bobby Burton, Providence-KO by 2
Nov. 24—Bill Sanders, Holyoke---------W 6

1948

Feb. 26—Charlie Dotson, Fall River----KO 1
Mar. 3—Ace McCloskey, Bangor--------L 10
Mar. 9—Frankie Broderick, Salem ------L 6
Mar. 29—Bill Daley, Boston ----------L 6
Mar. 18—Al Barbosa, Fall River --------L 6
Apr. 9—Bobby Mack, Worcester ------L 6
Apr. 12—Terry Reardon, Boston ---------L 4
Apr. 16—Lester Rivers, Worcester ------L 6

1949

Jan. 24—Bill Sanders, Holyoke----------L 6
Feb. 7—Dave Colquist, Philadelphia----L 6
Mar. 3—Benny Thomas, Fall River------L 4
Mar. 15—Jack Baker, New Bedford-----KO 2
Mar. 24—Ray Pratt, Fall River----------L 4
Apr. 5—Dick Callahan, New Bedf...KO by 5

1950

Oct. 14—Tony Gandolfo, Brooklyn-KO by 2

DAN PINTO

Columbus, Ohio, Middleweight

1948

Aug. 17—Dale Boggs, Columbus----------L 4
Aug. 30—Leroy Love, Columbus----------L 4
Sept. 21—Dale Boggs, Dover---------KO by 6
Sept. 26—Dale Boggs, Cambridge, O..KO by 4
Nov. 16—Dale Boggs, Columbus----------L 6
Dec. 14—Dale Boggs, Dayton----------L 6

1949

Jan. 1—Joe Staley, Columbus----------W 4
Jan. 10—Jake Best, Cincinnati---------KO 5
Jan. 21—Dick Vess, Dayton----------D 4
Feb. 18—Dick Vess, Dayton----------L 4
Mar. 4—Dick Vess, Columbus----------D 4
Apr. 7—Dick Vess, Clarksburg, W. Va..KO 3
Apr. 12—Chuck Simmons, Detroit-------W 4
Apr. 29—Buddy West, Ft. Wayne--------W 6
May 13—Cushman Cordell, Columbus----D 6
June 11—Lee Williams, Columbus--------L 6
June 20—Ronnie Hamlin, Cincinnati-----L 6
July 15—Ronnie Hamlin, Dayton---------L 6
July 27—Don Smith, Cincinnati----KO by 2
Aug. 12—Cushman Cordell, Columbus----D 4
Sept. 9—Willie Cox, Middletown---------L 6
Nov. 7—Ted Hayes, Toledo----------KO 5
Nov. 11—Andy Anderson, Indianapolis---L 4
Nov. 15—Bill Partin, Detroit----------L 4
Nov. 24—Johnny Paoletti, Dover, O.-------L 10

1950

Jan. 25—Johnny Paoletti, Akron --------L 5
Apr. 28—Joe Garza, Detroit ---------KO by 4
Oct. 30—Young Gourley, Zanesville-----D 6

BOBBY PLANT

Milwaukee, Wis., Welterweight

(For previous record, 1946-1947, see 1948 Edition, page 401. Inactive 1948-1949.)

1950

Jan. 18—Ted Weems, Milwaukee ------KO 2
Jan. 31—Charles Sheldon, Sheboygan--KO 2
Feb. 21—Sonny Harris, Milwaukee ------W 4

EDDIE PLOUFFE

Waterbury, Conn., Light Heavyweight

1950

Mar. 25—Don Fisher, Waterbury -------KO 1
Apr. 1—Jimmy Brown, Waterbury -----W 4
Apr. 8—Sonny Scarofani, Waterbury --KO 2
Apr. 15—Rocco D'Amato, Waterbury--KO 1
Apr. 22—Gus Pimponio, Waterbury ----KO 1
Apr. 29—Mike Gillo, Waterbury --------W 6
May 13—Tommy O'Connor, Waterbury ----------KO by 2
June 21—Freddy Greenfield, Waterbury ----------KO by 2
July 12—Mickey Gillo, Bridgeport --KO by 3
Aug. 24—Mickey Gillo, Waterbury ------W 6
Oct. 10—Sonny Burke, Hartford --------L 6
Oct. 23—Eddie Harris, New Haven------D 6

FREDERICO PLUMMER

Panamanian Featherweight

Born, May 17, 1929, Panama City.

1947

May 23—Sam Langford, Colon ---------KO 5
July 13—Baby Austin, Panama ----------W 4
Aug. 17—Conny Ferguson, Colon --------W 6

Sept. 14—Conny Ferguson, Colon .....W 6
Nov. 9—Goyo Castaneda, Colon .....KO 1

1948

Jan. 20—Transito Kid, Panama .....KO 4
Apr. 11—Mike Ross, Colon .....LF 5
Aug. 15—Young Yellow, Colon .....W 6
Aug. 29—Joe Legon, Colon .....KO 3
Sept. 26—Victor Ardines, Colon .....KO 4
Nov. 28—Victor Ardines, Panama .....KO 5

1949

Mar. 27—Syl Wallace, Colon .....D 6
May 22—Baby Green, Panama .....KO 4
June 10—Baby Dixon, Colon .....W 4
July 17—Kid Allen, Colon .....NC
Sept. 23—Lupe Pancho, Colon .....W 6
Oct. 9—Kid Allen, Colon .....W 6
Nov. 13—Stanley McKay, Colon .....W 10

1950

Jan. 15—Stanley McKay, Panama .....W 10
Apr. 23—Chocolate II, Colon .....W 10
June 18—Chocolate II, Colon .....KO 11
July 16—Honeyboy Williams, Colon....KO 7
Sept. 3—Stanley McKay, Panama..KO by 13

EDGAR POE

Chicago, Ill., Middleweight

1949

Nov. 10—Ted Olla, Milwaukee .....KO by 5
Nov. 21—Bob Morelli, Minneapolis..KO by 5

1950

Jan. 9—Lee Ways, Chicago .....KO 3
Jan. 16—Hubert Hooks, Chicago .....L 5
Feb. 2—George Nyberg, Duluth .....L 6
Feb. 6—Len Dunan, Chicago .....KO by 1

REMO POLIDERI

Salt Lake City, Utah, Light Heavyweight

1946

July 8—Benny Flake, Salt Lake City...W 10
Aug. 5—Del Hardy, Salt Lake City.....KO 9
(Hardy died after fight)
Dec. 9—Jackie Burke, Salt Lake City...D 10

1947

May 12—Jackie Burke, Salt Lake City...W 10
Nov. 2—Matt Jackson, Salt Lake City..KO 2
Dec. 15—Paul Perkins, Salt Lake City..W 10

1948

Jan. 26—Paul Perkins, Salt Lake City...W 10
Feb. 23—Bobby Berger, Salt Lake City..KO 1
Apr. 19—Harry Matthews, Salt Lake City..L 10
Aug. 9—J. T. Ross, Salt Lake City ..KO by 9

1949

Feb. 9—Willie Parker, Salt Lake City...W 10
Mar. 1—Dean Hubbard, Salt Lake City KO 8
Apr. 18—Grant Butcher, Salt Lake City..D 10
June 7—Johnny Denson, Salt Lake City..W 10
July 12—Jay Lambert, Salt Lake City...D 10
Aug. 5—Angel Sotillo, Salt Lake City...W 10
Oct. 19—Lee Hayes, Ogden .....KO 1
Oct. 31—Dave Whitlock, Salt Lake City..NC 3

1950

Feb. 6—Jay Lambert, Salt Lake City ...L 10

FRANK POLIZZI

Detroit, Mich., Lightweight
Born March 9, 1929

1950

Mar. 29—Tony Bajkowski, Detroit .....W 4
Apr. 28—Bill Todd, Detroit .....KO 2
May 5—Joe Nelson, Detroit .....KO 3
May 24—Baby Azteca, Detroit .....KO 1
June 2—Walter Dykes, Detroit .....W 5
Sept. 13—Al Green, Detroit .....W 4

BOBBY POLOWITZER

East Hartford, Conn., Lightweight

1944

Aug. 8—Eddie Reardon, Hartford .....D 4
Sept. 19—Art Donovan, Hartford.....W 4
Oct. 2—Joe Farrell, Hartford .....W 4
Oct. 10—Sal Amoroso, Hartford.....L 4
Oct. 23—Carl Olson, New Haven.....L 4
Oct. 31—Matty Matira, Hartford.....W 4
Nov. 14—Red Mills, Hartford .....W 4
Nov. 28—Benny Revere, Hartford.....KO 2
Dec. 1—Red Mills, Waterbury .....KO 3
Dec. 5—Tippy Tim, Hartford.....KO 2
Dec. 12—Richard Leon, Hartford .....W 6
Dec. 19—Richard Leon, Hartford .....KO 3

1945

Jan. 9—Stumpy Saunders, Hartford.....L 6
Jan. 23—Stumpy Saunders, Hartford....W 6
Jan. 30—Tippy Timm, Hartford.....KO 2
Feb. 6—Jesse James, Hartford.....KO
Feb. 13—Eddie Reardon, Hartford.....W 6
Mar. 26—Al Triola, Holyoke.....KO 1
Apr. 3—Earl Mintz, Hartford.....W 6
Apr. 10—Rudy Matero, Hartford.....W 6
May 1—Joe Monte, Hartford.....W 6
May 8—Duke McCrey, Hartford.....KO 1
May 15—Benny Revere, Hartford.....KO 2
June 5—Bobby Mathews, Hartford.....KO 2
June 12—Lou Rivers, Hartford.....KO 4
June 19—Gabriel Rios, Hartford.....D 6
July 3—Gabriel Rios, Hartford.....W 8
July 10—Billy Marcus, Hartford.....W 8
July 17—Jack Desjardins, Hartford.....W 8
July 31—Ted Lebel, Hartford.....KO 2
Aug. 14—Oscar Williams, Hartford.....KO 6
Aug. 21—Francesco Harrid, Hartford...KO 4
Sept. 4—Nick Stato, Hartford.....L 8
Sept. 25—Wilton Abrams, Hartford.....KO 1
Oct. 9—Ray Moran, Hartford.....KO 1
Oct. 16—Don McLean, Hartford.....W 8
Oct. 23—Allie Minutoli, Hartford.....D 8
Nov. 6—Allie Minutoli, Hartford.....W 8
Nov. 27—Vinnie Vazzo, Hartford.....L 6
Dec. 11—Al Victoria, Hartford.....L 8

1946

Jan. 15—Raul Madrid, Hartford.....W 8
Jan. 22—Raul Madrid, Hartford.....KO 3
Feb. 5—Joe Monteiro, Hartford.....KO 5

1947

Jan. 9—Dick Weinhold, Denver.....W 4
Jan. 22—Ace of Spades, Denver.....W 6
Feb. 8—Pete Vigil, Denver.....L 6
Feb. 12—Ace of Spades, Pueblo .....W 6
June 17—Tito Vega, Hartford.....KO 3
June 25—Doc Blanchard, Hartford.....L 6
July 1—Jimmy Vincent, Hartford.....W 6
July 9—Baby Armstrong, New Haven..D 6
July 23—Orlando Fernandez, Hartford...D 6
July 29—Billy Gillard, Hartford.....KO by 4
Oct. 1—Ray Dulmaine, Hartford.....W 6
Oct. 14—Gene Gomes, Hartford.....KO 4
Oct. 28—Orlando Fernandez, Hartford...L 6
Nov. 18—Gene Gomes, Hartford.....W 6
Nov. 25—Billy Banks, Hartford.....W 6
Dec. 9—Jim Green, Hartford.....W 6
Dec. 16—Pat Flowers, Hartford.....D 6

1948

Jan. 6—Emlo Lugo, Hartford.....KO 2
Jan. 12—Felipe Gomez, New York.....W 6
Jan. 20—Orlando Fernandez, Hartford...W 6
Jan. 27—Jimmy Callura, Hartford.....W 8
Feb. 3—Chuck Burton, Hartford.....W 6
Feb. 17—Ted Swain, Hartford.....L 8
Feb. 23—Tito Valles, New York.....W 8
Mar. 9—Willie Roberti, Hartford.....D 8
Mar. 29—Carroll Alexander, Wash., D. C..L 8
Apr. 13—John Eddington, Hartford.....D 8
Apr. 27—Dave Seabrook, Hartford.....W 6
June 8—Eddie Compo, Hartford .....L 10
June 16—George Knox, Plainville, Conn..W 6
July 27—Jimmy Wright, Hartford.....KO 1
Aug. 6—Aponte Torres, New London...W 8
Aug. 10—Jack Cunningham, Hartford....D 6
Aug. 17—Johnny Cosgrove, Hartford....L 6
Aug. 24—Henry Schillizzi, Hartford.....W 6
Sept. 2—Jackie Cunningham, Waterb'y..W 6
Sept. 16—Henry Schillizzi, Waterbury...W 6

1949

Jan. 24—Mal Evans, Holyoke.....W 6
Feb. 22—Felix Ramirez, Hartford.....L 8
Mar. 14—Johnny Dell, Brooklyn....KO by 6
Mar. 18—Marcel LaChappelle, Augusta
KO by 8
Aug. 16—George Edmonds, Hartford.....D 6
Aug. 23—Young Junior, New Bedford....D 10
Sept. 13—Young Junior, Hartford.....L 8
Sept. 26—Jose Cardenas, Holyoke.....W 6
Oct. 3—Eddie Posey, Providence.....L 8
Oct. 10—George Araujo, Providence.....L 8
Oct. 17—Benny Smith, New Britain.....W 6

1950

Feb. 6—Paul Roach, Boston .....W 6
Feb. 9—Rocky Dadio, Hartford .....KO 4
Mar. 8—Eduardo Carrasco, New York...D 6

Mar. 17—Phil Morizio, New York ——W 4
Mar. 27—Billy Hazel, Holyoke ——L 6
Apr. 6—Phil Morizio, Brooklyn ——L 6
Apr. 12—Al Hunter, New York ——W 6
Apr. 20—Timothy Hayes, Worcester KO by 9
May 8—Billy Hazel, Holyoke ——W 6
May 17—Phil Morizio, New York ——D 6
July 10—Maxie Docusen, New Orleans L 10
Aug. 7—Lenny Alvarez, N. Orleans KO by 7
Sept. 21—Hermie Freeman, Portland D 10
Oct. 16—Nazzarano Vitale, N. Haven D 8
Oct. 30—Iggy Vaccari, Boston KO by 6

HENRY POLOWITZER

Hartford, Conn., Lightweight

(For previous record, 1945-1948, see 1949 Edition, page 538. Inactive 1949.)

1950

Mar. 13—Mickey Maguire, Holyoke KO 2
Mar. 25—Willie Woods, Waterbury KO by 1

YOLANDE POMPEE

Trinidad, B. W. I., Light Heavyweight

1950

June 30—Gentle Daniel, Trinidad D 15
Oct. 2—Gentle Daniel, Trinidad W 15

LOU POMPEY

Scranton, Pa., Middleweight

1949

Mar. 8—Ike Peterson, Camden L 8
June 9—Tony Baldoni, Wilkes-Barre L 8
July 13—Mike Kobella, Scranton L 6
Dec. 9—Eric Best, Binghamton L 6
Dec. 16—Johnny Potent, Scranton L 6

1950

Feb. 6—Jim Dockery, Scranton W 6
Feb. 16—Johnny Fry, Philadelphia W 6
Mar. 9—Eddie Goodman, Philadelphia D 6
May 10—Neil Miller, Scranton W 6
Aug. 7—Randy Ingram, Scranton L 6
Oct. 26—Terry Moore, Philadelphia KO by 2

FRED PORTER

Elmira, N. Y., Middleweight

1950

Jan. 11—Jack Simon, Binghamton W 4
Mar. 1—Bobby Cedar, Binghamton W 4
May 24—Tony Bove Syracuse L 6

HERMAN PORTER

Denver, Colo., Welterweight

1948

Aug. 13—Little Joe Louis, Denver KO 3
Aug. 27—Fred Maes, Denver W 6
Dec. 17—Dickie Weinhold, Denver KO by 5

1949

Jan. 14—Chick Moriarity, Denver W 6
May 27—Dickie Weinhold, Denver KO by 2

1950

Feb. 6—James Stewart, Ocean Park L 4
Feb. 13—James Stewart, Ocean Park D 4
Feb. 28—Luciano Cedillo, Los Angeles W 4
Mar. 3—Cisco Saenz, Phoenix L 6
Mar. 6—Luciano Cedillo, Ocean Park KO 2
Mar. 10—Red Caproni, San Diego KO 4
Mar. 13—Mel Nelson, Ocean Park KO 2
Mar. 20—Cisco Saenz, Ocean Park L 4

JACK HANNAN PORTER

Oakland, Calif., Heavyweight

(For previous record, 1944-1946, see 1947 Edition, page 433)

1947

Mar. 4—Fitzie Fitzpatrick, Los Ang. L 10
Mar. 28—Pat Valentino, Hollywood KO by 10

1948

Inactive.

1949

Nov. 17—Jimmy Slade, Brooklyn D 6
Dec. 29—Joe Lindsay, Brooklyn L 8

1950

Feb. 17—Levi Bryant, New York L 4
Mar. 16—Ted Calaman, Binghamton L 6
Mar. 28—Ted Lowry, New Bedford L 10

ARTHUR PORTLEY

Milwaukee, Wis., Featherweight

1949

Mar. 2—Red Russell, Milwaukee W 4
Mar. 17—Dave Peake, Minneapolis W 4
Apr. 25—Baby LeRoy, Chicago L 4
May 31—Walter Parham, Milwaukee W 4
June 16—Johnny Thomas, Milwaukee W 4
July 25—Bud Dillinger, Milwaukee KO 2
Sept. 1—Spider Thomas, Milwaukee KO 3
Oct. 1—Eddie Gonzales, Appleton, Wis. KO 2
Oct. 7—Jimmy Glisson, Milwaukee W 6
Oct. 25—Jimmy Glisson, Milwaukee L 6
Nov. 24—Jennings Brotherton, Milwaukee L 6
Dec. 29—George Lazier, Milwaukee KO 1

1950

Jan. 30—Gene Dale, Chicago KO 2
Feb. 28—Stan Hartman, Milwaukee KO 1
Mar. 8—Pat Murphy, Milwaukee W 5
Mar. 30—Jay Brown, Milwaukee KO 1
May 9—Bunny Berrigan, Milwaukee L 8
June 1—Jennings Brotherton, Milw. KO 5
June 27—Pat Iacobucci, Milwaukee KO by 8
Sept. 6—Izzy Leyton, Milwaukee W 6
Oct. 2—Walter Dykes, Milwaukee W 6
Oct. 16—Bunny Berrigan, Milwaukee W 8
Nov. 23—Baby Tampico, Milwaukee W 6

TUZO (KID) PORTUGUEZ

Born Nov. 12, 1927, San Jose, Costa Rica. Height, 5 ft. 7 in. Middleweight.

1946

Jan. 4—Kid Torpellino, San Salvador W 10
Jan. 22—Kid Columbia, San Salvador KO 9
Feb. 2—Baby Smith, San Salvador KO 3
Feb. 19—Kid Columbia, San Salvador L 10
Mar. 3—Enrique Lopez, San Salvador W 10
Mar. 26—Esteban Tercero, San Salvador KO 2
May 18—George Cox, San Jose W 10
July 25—George Cox, San Jose W 10
Aug. 8—Toro Negro, Managua W 10
Aug. 24—Pantera Negra, Managua W 10
Sept. 28—Young Coronel, Managua W 10
Oct. 3—Roberto Carrillo, San Jose KO by 9
Nov. 28—Robert Moya, San Jose KO 3
Dec. 18—John Mondragon, San Jose KO 2

1947

Jan. 22—Jappie Kerr, San Jose KO 7
Mar. 5—Chino Diaz, Puntarenas KO 2
June 7—Enrique La Mata, Managua KO 6
June 28—Ferny Carpentier, Managua KO 5
July 19—Kid Pambele, Managua L 10
Sept. 6—Kid Pambele, Managua D 12
Oct. 4—Esteban Tercero, Managua KO 2
Nov. 1—Kid Pambele, Managua D 10
Nov. 15—Kid Pambele, Managua W 10
Nov. 29—Ferny Carpentier, Managua W 10

1948

Jan. 21—Baby Chichi, San Jose KO 4
Feb. 28—Young Shadow, Managua KO 6
Apr. 17—Chico Varona, Managua W 10
May 1—Tito Despaigne, Managua D 10
May 29—Jose Garcia Alvarez, Managua W 10
June 14—Baby Yucatan, Managua KO 8
July 10—Vicente Sterling, Managua W 10
Oct. 2—Baby Coullimber, Managua L 10
Nov. 20—Jose Garcia Alvarez, Costa Rica KO 8
Nov. 27—Baby Coullimber, Managua W 10

1949

Jan. 22—Vicente Sterling, Costa Rica W 10
Mar. 20—Al Campbell, Managua KO 10
Mar. 26—Hanky Barrow, Managua KO 5
Apr. 30—Tito Despaigne, Managua KO 8
May 14—Lino Armenteros, Havana KO 7
May 28—Julio Pedroso, Havana D 10
July 2—Phil Burton, Havana W 10
Aug. 13—Baby Coullimber, Havana KO 10
Sept. 18—Tito Despaigne, Panama W 10
Oct. 8—Marvin Bartholomew, Havana KO 8
Nov. 16—Bobby Mann, New York KO 10
Dec. 16—Beau Jack, New York W 10

1950

Jan. 13—Paddy Young, New York KO 8
Feb. 24—Paddy Young, New York L 10
May 5—Lester Felton, Detroit L 10
June 20—Laurent Dauthuille, Mont. KO by 6

July 19—Laurent Dauthuille, Mont..KO by 3
Sept. 10—Baby Zavala, Mexico City ...KO 3
Oct. 14—Nick Moran, Mexico City.....L 10

EDDIE POSEY

Newark, N. J., Featherweight

1949

Feb. 25—Johnny Carr, New York.....L 4
Mar. 23—Vic Haller, New York.....L 4
Apr. 4—Kenny Adams, Providence....KO 1
Apr. 11—Joey Bolduc, Providence.....KO 7
May 2—Charlie Streeter, Providence..KO 4
June 13—Russ Davis, Newark.....W 5
Aug. 3—Jerry Kortright, New York...KO 1
Sept. 19—Billy Morgan, Newark.....KO 4
Oct. 3—Bobby Polowitzer, Prov.....W 8
Oct. 17—Jimmy Lamprey, Providence..KO 3
Oct. 31—Al Smith, Providence.....KO 6
Nov. 14—George Araujo, Providence..KO by 8
Dec. 12—Bibber Gaughan, Providence..KO 2

1950

Jan. 9—Alvaro Estrada, Providence..KO 4
Jan. 26—Tony Ferrera, Worcester .....KO 4
Feb. 13—George Araujo, Prov.....KO by 10
Mar. 6—Lee Bohles, Syracuse.....KO by 4
May 15—Vic Haller, Providence....KO by 5

JOHNNY POTENTI

Worcester, Mass. Middleweight

1943

Mar. 19—Eddie Roman, Boston.....KO 1
Mar. 26—Mal Smallwood, Worcester...KO 5
June 4—Leo Sawicki, Worcester.....W 8
June 25—Freddie Graham, Worcester..KO 6
Oct. 8—Babe Synott, Worcester.....KO 7
Nov. 12—Lew Greenberg, Worcester...KO 3
Nov. 26—Gene Margarida, Worcester...KO 3

1944

Dec. 1—Roy Spencer, Worcester.....KO 2

1946

June 7—Willard Buckless, Worcester..KO 7
June 28—Charley Williams, Worcester...L 10

1948

Mar. 19—Jimmy Dinardo, Worcester...KO 3
Apr. 2—Milton Lightfoot, Worcester..KO 5
Apr. 23—Vince Callahan, Worcester....KO 4
May 14—Ike Stevenson, Worcester.....W 10
May 28—Ike Stevenson, Worcester.....W 10
June 28—Tiger Flowers, Worcester.....W 10
July 22—Mose Cuniken, Providence...KO 2
Aug. 26—Angel Chavez, Fitchburg.....KO 1
Sept. 16—Pat Murray, Boston.....KO 2
Sept. 29—Ruby Margolin, Worcester....W 10
Oct. 21—Johnny Freeman, Boston....KO 4
Nov. 19—Joey Peralta, Worcester .....W 10
Dec. 10—Earl Moore, Boston .....W 8

1949

Feb. 17—Alberto Pescatore, Boston....KO 2
Mar. 3—Dave Andrews, Boston.....W 10
Dec. 16—Lou Pompey, Scranton.....W 6

1950

Jan. 3—Enrique Lopez, New York ...KO 5
Jan. 17—Tommy Bazzano, New York ...W 8
Feb. 9—Vic Cardell, Hartford .....W 10
Apr. 13—Johnny Cesario, Worcester ....W 10
May 22—Beau Jack, Boston .....L 10

GORDON POULIOT

Wadena, Minn., Heavyweight

Born July 11, 1928. Height 6 feet, 2 inches.

1949

Nov. 12—Johnny Watkins, South Bend..KO 1
Dec. 9—George O'Donnell, Rapid City..D 4

1950

Apr. 1—Bill Courtney, Palm Beach.....W 4
Apr. 20—Larry Balt, Miami.....W 6
May 19—Bill Courtney, Miami.....KO 2
May 26—Lou Theriault, New Orleans...W 6
June 11—Pablo Nuevas, Key West.....KO 6
June 18—Lenny Nelson, Key West.....KO 7
July 2—Jimmy Brown, Key West.....W 10
July 17—Lenny Nelson, Coral Gables...KO 2
July 31—Hal Boylston, Coral Gables....L 6
Aug. 21—Leonard Johns, Coral Gables...W 6
Sept. 5—Bill Medley, Spartanburg.....KO 1
Oct. 25—Hal Boylston, Jacksonville..KO by 6

GREG POULOS

Providence, R. I. Light Heavyweight

1948

Sept. 27—Danny Raymond, Providence..KO 3
Oct. 18—Billy Smith, Providence.....KO 1
Nov. 8—Victor Bahan, Providence ....KO 1
Nov. 22—Al Amaral, Providence .....KO 2
Dec. 6—Harry Bilazarian, Providence .....KO by 3

1949

Apr. 11—Tony Ryles, Providence...KO by 2
May 9—Joe Brown, Providence.....L 4
Oct. 3—Ralph Regan, Providence..KO by 6
Nov. 9—Jimmy Barnett, Worcester.....W 6

1950

Jan. 23—Scotty Twyman, Providence..KO 1
Feb. 13—Jimmy Barnett, Providence ..KO 2
June 5—Freddie Pratt, Providence .....L 6

HARRY POULTON

Montreal, Can., Welterweight

1950

Apr. —Pat Davis, Halifax .....W 10
Apr. 24—Ray Reed, Holyoke .....W 5
July 16—Bobby Brown, Nova Scotia ....W 6
July 26—Ernie Durelle, Nova Scotia ....W 10

SAMPSON POWELL

Detroit, Mich., Middleweight

1949

May 3—Lou Hardman, Grand Rapids..KO 4
July 29—Joe Mack, Hollywood.....KO 4
Dec. 27—Charley Cato, Los Angeles.....W 6

1950

Jan. 5—George McDonald, Saginaw KO by 2
Jan. 17—Charley Cato, Los Angeles.....W 6
Feb. 21—Art Hardy, Los Angeles .....KO 2
Nov. 14—Jack Davis, Cleveland.....KO 2

BILLY POZZA

Ellwood City, Pa., Heavyweight

1947

Nov. 12—J. D. Harvey, New Castle .....KO 2
Dec. 18—Tony France, Youngstown ....KO 3

1948

Jan. —Ed. Benish, Youngstown .....KO 1
Feb. 26—Eddie Cross, Pittsburgh .....KO 2
Apr. 21—Herbie King, Girard .....KO 3
May 26—Clarence Blair, Girard .....KO 4
Sept. 14—Ed Cross, Ellwood City .....KO 3
Oct. 6—Pete Graham, New Castle ...KO 2
Nov. 3—Chuck Lackey, New Castle ...KO 1
Nov. 8—Tommy Stewart, Pittsburgh ..KO 4

1949

Mar. 22—Jack Thompson, Ellwood City..W 8
Apr. 13—Jackie Lyons, New Castle.....L 8
—Len Marshall, New Castle.....L 8
May 18—Len Marshall, New Castle.....L 8
June 29—Jackie Lyons, Ellw'd City..KO by 8

1950

Jan. 28—Tommy Woodward, Ellwood City .....KO 5

ERNIE PRATT

Providence, R. I., Middleweight

1950

May 22—George Myers, Providence ....W 4
June 5—George Myers, Providence....KO 2
Oct. 2—Dick D'Arcy, Providence .....KO 2
Oct. 23—Al Souza, Providence.....KO 2
Nov. 6—Hurley Sanders, Providence....L 6
Nov. 20—Willie James, Providence.....KO 3

JOHNNY PRATT

Washington, D. C., Middleweight

1949

Sept. 26—Tex Newby, Washington.....L 4
Oct. 3—Garland Edwards, Washington..L 5
Oct. 24—Ike Martin, Baltimore.....L 4
Nov. 4—Tex Newby, Washington.....L 4
Nov. 18—Angelo Marino, Washington....L 5

1950

Feb. 13—Benny Droll, Washington .....L 5
May 3—Jimmy Clark, Washington ...KO 1
Sept. 26—Garland Edwards, Washington..L 5
Oct. 16—Holly Mims, Washington.....L 5
Nov. 27—Art Bethea, Washington.....L 8

RAY PRATT

Providence, R. I., Middleweight

1948

Dec. 13—Lou Manni, Providence.....L 4

1949

Jan. 10—Dick Gallivan, Boston.....L 6
Jan. 14—Lou Manni, Worcester.....D 4
Feb. 16—Mike Saad, Worcester.....L 6
Feb. 21—Jimmy Barnett, Providence...KO 2
Mar. 14—Jackie Dwyer, Providence.....L 4
Mar. 24—Al Pinel, Fall River.....W 4
Apr. 25—John Jennings, Providence.....W 4
May 2—Jean Massey, Providence.....W 6
May 16—Jimmy Rice, Providence.....W 6
June 6—Joe McDonald, Providence...KO 5

1950

Mar. 6—Ralph Campagone, Providence.L 4
Mar. 20—Hugh Smith, Providence ....KO 2
Apr. 3—George Myers, Providence ...KO 3
Apr. 10—George Myers, Providence ...KO 2
May 1—Joey Izzo, Providence .....L 6
May 22—Bobby Allen, Providence .....KO 3

GEORGE PRICE

St. Paul, Minn., Lightweight

1949

Jan. 19—Dick Fleichitnger, Minneapolis.W 4
Feb. 28—Marlin Pettis, St. Paul.....W 4
Mar. 22—Russ Turner, St. Paul.....KO 2
May 25—Tony Guina, St. Paul.....KO 2
Oct. 27—Joe McNann, Minneapolis....KO 1
Nov. 10—Gayus Outhouse, Minneapolis KO 3
Dec. 14—Paddy O'Grady, St. Louis.....KO 2
Dec. 29—Nelson Levering, Minneapolis..W 6

1950

Feb. 23—Nelson Levering, Minneapolis..L 4
Apr. 27—Sonny Harris, St. Paul .....W 6
May 25—Harold McDonald, Minneap. ..KO 2
June 8—Nelson Levering, St. Paul .....D 6
Oct. 19—Chico Clay, Minneapolis.....KO 5
Nov. 9—Tom McMenamy, Minneapolis..W 6
Dec. 28—Bob Roberts, Minneapolis.....KO 3

OSCAR PRICE

Madera, Calif., Lightweight

1949

Feb. 11—Frankie Romero, San Francisco.D 4
Feb. 15—Eddie Chavez, San Jose....KO by 4
Feb. 25—Frankie Romero, San Francisco.L 4
Feb. 28—Joe Garcia, San Francisco.....W 4
Mar. 1—Joe Lopez, Sacramento.....L 4
Mar. 7—Frankie Romero, San Francisco.L 4
Apr. 1—Joey Garcia, San Francisco....W 4
Apr. 11—Frankie Romero, San Francisco D 4

1950

Jan. 6—Andy Ramos, Hollywood .....D 4
Jan. 10—Sammy Galvan, San oJse .....D 6
—Rocky Lucero, Tucson .....W 10
Mar. 1—Lou Williams, Phoenix .....L 10
Mar. 20—Wayne McFarland, Tucson ....W 10
Apr. 18—Mike Martinez, San Jose .....W 6
June 13—Manuel Madrid, San Jose..KO by 5

JOHNNY PRINGLE

Boston, Mass., Welterweight

1950

Mar. 27—Tommy Smith, Providence .....L 4
Apr. 10—Izzy Angelo, Providence .....W 4
May 9—Bill Andy, New Bedford...KO by 6

LOREN PRO

Los Angeles, Calif., Middleweight

1950

Aug. 18—Johnny Manti, Hollywood .....L 4
Sept. 8—Rocky Slater, Hollywood .....L 4
Sept. 11—Fred Hicks, Ocean Park .....KO 3
Sept. 17—Ted Coleman, Ocean Park .....W 4
Sept. 22—Flash Gordon, Hollywood ....KO 4
Sept. 29—Benny Cordova, Hollywood ....L 4

BILLY PROCTOR

Wilmington, Del., Featherweight

1946

May 21—Joey Longo, Wilmington.....L 6
Sept. 3—Charley Williams, Harrisburg...L 8
Sept. 12—Eddie Mullins, Bethlehem.....L 8
Nov. 29—Babe Kelly, Harrisburg.....W 8

1947

Feb. 7—Joey Longo, Baltimore.....L 8
Mar. 5—Benny May, Harrisburg.....W 10
Apr. 16—Sammy Chernoff, Harrisburg...W 8
May 26—Jimmy Sulla, Philadelphia.....W 6
July 8—Jimmy Sulla, Philadelphia.KO by 2
Aug. 4—Jimmy Sulla, Philadelphia.....L 6
Sept. 8—Cosby Guilbreth, Pleasantville, N. J. .....D 6
Sept. 18—Tony Cocco, Philadelphia.....L 6
Oct. 23—Percy Bassett, Atlantic City....L 6
Nov. 20—Jimmy Champagne, Harrisb.....L 6

1948

Oct. 28—Johnny Wolgast, Atlantic City..D 6

1949

Feb. 8—Vinnie Rogers, Brooklyn.....D 4
Feb. 14—Johnny Lemons, New York.....D 6
Apr. 11—Manuel Baptista, Brooklyn.....L 4
Apr. 25—Johnny Carr, Brooklyn.....L 4
May 21—Jose Cardenas, Brooklyn.....L 6
June 27—Ovidio Ochoa, Brooklyn.....L 4
Aug. 16—Mal Evans, New Bedford.....W 10
Nov. 8—Primo Arellano, New York.....L 6
Nov. 26—Manuel Baptista, Brooklyn.....L 4
Dec. 12—Jimmy Watkins, Brooklyn.....L 4

1950

Jan. 2—John Kamber, Brooklyn..KO by 3
Jan. 31—Pat Marcune, New York...KO by 3
June 29—Tony Amabile, Brooklyn.....L 4
July 17—Tommy May, Brooklyn .....L 4
July 31—Johnny Giaco, Brooklyn .....L 4

MIKE PROSPER

New York Lightweight

1949

Aug. 22—Pete Yellovich, Newark.....L 4
Sept. 17—John Giaco, Brooklyn.....L 4
Oct. 9—Gene Bora, Brooklyn.....W 4
Oct. 13—Billy Forde, New York.....L 4
Oct. 17—Pat McCune, Brooklyn.....D 4
Oct. 27—Gene Bora, New York.....L 4
Nov. 9—Vinnie Murray, New York..KO by 2

1950

Mar. 11—Ovedio Ochoa, Brooklyn .....L 4
Mar. 16—Vinnie Murray, New York..KO by 4

FRED PROTAS

Detroit, Mich., Light Heavyweight

1950

Oct. 28—Bob Mitchell, Lansing.....KO 3
Nov. 21—Willie Iron, Detroit.....KO 2
Nov. 30—Charley Taylor, Lansing.....KO 1
Dec. 6—Mac Cox, Detroit .....KO 1

WILLIE "FITZIE" PRUDEN

Toronto, Canada, Welterweight

1947

Apr. 15—Ronnie Lighthill, Queens.....KO 4
Apr. 22—Bobby Marshall, White Plains..KO 1
May 2—Ronnie Lighthill, N. Y. C.....KO 3
May 6—Nat Harden, White Plains.....KO 4
May 10—Pete Arce, Brooklyn.....KO 2
May 20—Larry Rosenfield, Jersey City..KO 2
May 27—Joe Poccia, White Plains.....L 6
June 3—Johnny Darby, Elizabeth.....W 6
June 9—Roy Jackson, N. Y. C.....W 6
June 23—Frankie Fraser, N. Y. C.....KO by 2
July 4—Aaron Moore, Long Branch.....W 6
Aug. 14—Rickie Long, Brooklyn.....W 6
Sept. 4—Freddie Simpson, Brooklyn...KO 2
Sept. 11—Ray Jackson, Brooklyn.....W 6
Oct. 2—Aaron Moore, Paterson.....W 6
Oct. 7—Aaron Moore, Jersey City.....KO 3
Oct. 16—Henry Polowitzer, Paterson.....W 8
Oct. 21—Billy Sampson, Jersey City.....KO 1
Oct. 30—Rudy Pascheo, Newark.....KO 5
Nov. 3—Jimmy Young, Buffalo.....W 6
Nov. 25—Bobby Williams, Jersey City..KO 4
Nov. 28—Russ Howard, N. Y. C.....W 8
Dec. 16—Nat Harden, Jersey City.....W 8

1948

Jan. 13—Glen Massey, Buffalo.....KO 1
Feb. 2—Oscar Lewis, Brooklyn.....KO 1
Feb. 6—Jerry Coursal, New York .....W 8
Feb. 18—Rudy Zadell, Akron.....W 8
Feb. 24—Luke Jordan, Buffalo.....W 6
Apr. 13—Al LaBarba, New York .....W 8
May 20—Al Guido, Brooklyn.....W 8
June 4—Willie Beltram, New York .....L 8

July 22—Paddy Young, Brooklyn ___KO by 7
Oct. 18—Lenny Durham, Rochester____KO 2
Oct. 25—Terry Young, Brooklyn _____W 8
Nov. 10—Luke Jordan, Akron _____KO 1

1949

Jan. 5—Bobby Williams, Akron_____KO 1
Jan. 17—Joey Belfiore, Brooklyn_____KO 7
Jan. 26—Billy Graham, New York_____L 10
Mar. 3—Nat Harden, New York_____KO 5
Mar. 15—Al Baldisano, Buffalo_____KO 8
May 24—Al Highers, Buffalo_____KO 3
June 23—Vinnie Rossano, Brooklyn____KO 3
July 28—Aldo Minelli, Brooklyn____KO by 7
Sept. 24—Leo Sawicki, Brooklyn_____KO 1
Nov. 3—Joe Miceli, Brooklyn_____KO by 6
Nov. 16—Harry Haft, Akron _____W 10
Dec. 14—Al Hersh, New York_____KO 6

1950

Jan. 30—Johnny Greco, Montreal___KO by 9
June 1—Don Williams, Brooklyn _____W 10
June 26—Don Williams, Springfield _____L 10
July 20—Don Williams, Brooklyn _____L 10
Aug. 17—Carmine Fiore, Brooklyn _____KO 7
Oct. 30—Al Gualteri, Rochester_____KO 5
Nov. 23—John La Broi, Milwaukee_____W 10

HAROLD PURVIS

Baltimore, Md., Welterweight

1949

Jan. 17—Danny Carter, Baltimore_____KO 2
Feb. 28—Willie Jackson, Baltimore_KO by 3
Oct. 17—Gene Gunter, Baltimore___KO by 4
Dec. 12—Amos Williams, Baltimore_____D 4

1950

Jan. 23—Jimmy Brown, Baltimore ____KO 3
Oct. 23—Gene Gunther, Baltimore__KO by 2

JOE PYLE

New Waterford, N. S., Canada, Middleweight

1944

July 10—Marcel Fournier, Glace Bay, N. S. _____KO 5
Sept. 7—Johnny Lifford, Glace Bay, N. S. _____W 10

1945

June 24—Buzz Lindsey, Glace Bay, N. S. _____KO 3
July 19—Gene Russell, Glace Bay, N. S. _____KO 5
Aug. 23—Tommy Spencer, Glace Bay, N. S. _____KO 7
Nov. 13—Ralph Walton, Glace Bay, N. S.__L 10

1946

Feb. 4—Lou Davala, Montreal _____KO 1
Feb. 11—Al. Laperriere, Montreal _____KO 1
Feb. 25—Lorenzo Gill, Montreal _____KO 2
Mar. 11—Jasper O'Hanley, Montreal __KO 5
Mar. 18—Doug Carter, Montreal_____L 10
Apr. 5—Roger Whynott, Quebec, P. Q._W 10
Apr. 15—Billy Morris, Montreal _____KO 2
Apr. 22—Frankie Conti, Montreal_____D 10
May 24—Ace McCoskey, Gace Bay_____KO 2
June 12—Jimmy Mooney, Haifax_____KO 5
July 29—Frankie Conti, Sydney_____W 10
Nov. 22—Roger Whynott, Halifax_____L 10
Dec. 12—Juan Carrero, Montreal_____L 10
Dec. 18—Frank Feener, Halifax_____KO 7

1947

Apr. 18—Charley Early, Augusta_____L 10
May 23—Johnny Coe, Augusta, Me._____KO 3
May 27—Al Couture, Halifax_____W 10
June 30—Billy Tordiglione, Winthrop, Me. _____KO 3
July 4—Jimmy Anest, Sydney, N. S._____D 10
July 29—Tommy Spencer, Glace Bay____L 10
Nov. 3—Frankie Vigeant, Montreal____KO 4
Nov. 18—Dave Andrews, Salem_____KO by 3
Nov. 28—Johnny Woods, Halifax_____W 10

1948

Apr. 9—Ruby Margolin, Montreal_____KO 3
Apr. 26—Eddie Gervin, St. John_____KO 6
May 17—Phil Palmer, Vancouver _____W 10
May 31—Phil Palmer, Vancouver _____W 10
June 29—Charley O'Kelly, Seattle_____KO 5
Sept. 6—George Ross, Glace Bay _____L 10
Sept. 21—Roger Whynott, Halifax_____KO 3
Oct. 12—Tommy Spencer, Halifax_____KO 3
Dec. 6—Gabby Ferland, Montreal _____L 10

1949

Jan. 28—George Ross, Halifax_____KO by 3
May 2—Frankie Belanger, Quebec_____L 10
May 18—Al Couture, St. John_____W 10
May 30—Pete Zaduk, Glace Bay_____W 10
June 20—George Ross, Glace Bay_____L 10
July 18—Dave Andrews, Glace Bay_____L 10
Aug. 30—Johnny Tousignant, Montreal_KO 9
Oct. 4—Gus Mell, Montreal_____L 8
Dec. 12—Billy Fifield, Toronto_____D 8

1950

Jan. 16—Billy Fifield, Toronto _____L 10
Feb. 20—Gus Rubicini, Toronto ____KO by 3

ROCCO QUALLO

Brooklyn, N. Y., Lightweight

1950

Apr. 29—Angelo Cruz, Brooklyn _____W 4
May 27—Bobby Gainsville, Brooklyn ___W 4
June 1—Artie Orlando, Brooklyn_____KO 2
June 8—Eddie Rawlings, Brooklyn_____W 4
June 22—Eddie Rawlings, Brooklyn _____W 4
July 20—Dick Wilson, Brooklyn _____W 4
Aug. 14—Rocky DeFranco, Brooklyn ____W 4
Aug. 17—Stokes Thomas, Brooklyn _____W 4
Aug. 31—Tommy Dixon, Brooklyn _____W 6
Oct. 11—Billy Gfroehrer, New York_KO by 4
Oct. 19—Bobby Gainsville, Brooklyn____D 6
Nov. 4—George Carabella, Brooklyn____W 4
Nov. 7—Dick Wilson, New York_____D 4
Nov. 11—Maurice Jenkins, Brooklyn_____W 4

DOLPH QUIJANO

49-7-1

(Al Velez)

Born May 5, 1921, El Paso, Texas. Light heavyweight.

(383)

1941

Oct. 22—Johnny Cooper, El Paso_____KO 2
Nov. 15—Joey Roybal, El Paso_____KO 2

1942

Jan. 21—Johnny Cooper, El Paso_____KO 2
Feb. 22—Fred Massey, El Paso_____KO 3
June 11—Kid Gorilla, Juarez_____KO 2
June 25—Sebastian Gonzales, Juarez_____W 6

(In service)

1945

July 3—Henry Rich, Los Angeles_____KO 2
July 17—John L. Sullivan, Los Angeles__W 4
July 31—Al Timmons, Los Angeles_____W 4

1946

Feb. 27—Eddie Williams, Kansas City__KO 5
Mar. 6—Harold Moore, Wichita _____KO 1
Mar. 12—Wilson Dunn, Oklahoma City_KO 1
Mar. 18—Black Jack Lewis, Great Bend_KO 1
Apr. 3—Francis Levier, Wichita_____KO 1
Apr. 10—Pancho Mendrano, Okla. City_KO 2
Apr. 17—Jim King, Topeka_____KO 1
Apr. 24—Jack Lyons, Wichita_____KO 3
May 1—Amado Rodriguez, Wichita____KO 5
May 29—Jack Lyons, Wichita_____KO 4
June 6—Speedy Williams, Pittsburgh___W 6
June 10—Darby Dan, St. Louis_____L 6
Sept. 6—Tommy Charles, El Paso_____KO 3
Sept. 25—Darby Dan, Wichita_____KO 2
Oct. 6—Francis Ogg, El Paso_____KO 6
Nov. 6—Mike Kelly, Wichita_____KO 2
Nov. 28—Tony Musto, Wichita_____KO 2
Dec. 12—Joey Maxim, El Paso_____L 10

1947

Jan. 23—Fred Ford, Minneapolis_____KO 2
Jan. 29—Deacon Logan, Wichita_____L 8
Feb. 5—Ragon Kinney, El Paso _____KO 5
Feb. 27—Todd Tate, Minneapolis_____W 6
Mar. 14—Todd Tate, Minneapolis_____W 10
Apr. 7—Jimmy Webb, El Paso_____KO 5
Apr. 30—Ray Augustus, Wichita_____W 10
May 21—Deacon Logan, Wichita_____W 10
July 23—Marvin Liddell, El Paso_____KO 4
Sept. 4—Francisco de La Cruz, El Paso W 10
Sept. 17—Eddie La Marr, Wichita_____KO 2
Sept. 25—Bob Foxworth, Chicago___KO by 2

1948

Feb. 8—Al Sheridan, Juarez _____KO 5
Mar. 5—Bob Sikes, El Paso,_____KO 7
Apr. 12—Ernie Rios, El Paso_____KO 6
May 19—Lee Carter, Wichita_____W 10
June 4—Deacon Logan, Juarez _____KO 5
June 16—Louis Berlier, Houston_____L 12
Aug. 25—Roberto Ramirez, El Paso___KO 3

Sept. 8—Louis Berlier, El Paso.....KO 5
Nov. 2—Eddie LaMarr, Houston.....D 15
Dec. 1—George Millich, El Paso .....W 10

1949

Apr. 18—John Garner, Newark.....KO 2
Apr. 25—Lorne McCarthy, Newark.....KO 1

1950

Jan. 9—Jimmy Curl, El Paso .....KO 2
Feb. 22—Anton Raadik, El Paso .....KO 10
Mar. 28—Bob Flanagan, Cleveland ....KO 2
Apr. 18—Gino Bunovino, Cleveland..KO by 2
July 14—Russell Scott, El Paso .....KO 6
Oct. 10—Bob Murphy, Los Angeles..KO by 1

LOUIS QUILES

Puerto Rican Lightweight

1949

Jan. 4—Bruno Lijoi, Brooklyn.....L 6
Jan. 18—Bobby Campbell, Brooklyn.....L 4
Feb. 1—Willie Williams, Brooklyn.....W 4
Feb. 8—Bobby Nicholas, Brooklyn.....D 6
Mar. 7—Larry Mujica, New York.....L 6
Mar. 22—Jay Parlin, Brooklyn.....L 6
Apr. 1—Joe Atria, New York.....L 4
Apr. 5—Benny Smith, Brooklyn.....D 6
Apr. 8—Bobby Nicholas, New York.....W 6
Apr. 29—John Graham, New York.....L 6
May 19—Bruno Lijoi, Brooklyn.....L 6
Aug. 4—Andy Viserto, Brooklyn.....L 6
Aug. 25—Andy Viserto, Brooklyn.....L 6
Oct. 27—Phil Morizio, Brooklyn....KO by 4

1950

Jan. 12—Vinnie Murray, Brooklyn .....L 6
Feb. 11—Jose Cardenas, Brooklyn .....L 6
Mar. 2—Fred Smith, New York .....L 6

ISRAEL QUITCON

Puerto Rican Heavyweight

1949

May 27—Eddie Davis, New York....KO by 2
Sept. 30—Gabe Cassiano, Syracuse..KO by 1
Oct. 12—James Walls, Binghamton.....D 6
Nov. 7—Syl Kuchinski, Buffalo.....KO 1
Nov. 2—Marty Monforte, Syracuse.....KO 1
Nov. 16—Bob Yarborough, Syracuse...KO 2
Nov. 23—Frankie Best, Binghamton.....L 6

1950

Jan. 11—Shirley Pemberton, Binghamton .....KO by 5
Feb. 9—Felix Mann, Syracuse .....L 6

ANTON RAADIK

Estonian Middleweight

1945

Kanulkin, Moscow, ND 8; Alexandrowski, Moscow, KO 8; Zagurutsenko, Moscow, KO 4; Kanulkin, Moscow, KO 8; Winter, Copenhagen, W 6; Purho, Helsingsfors, W 6; Hallberg, Stockholm, KO 2; Wiesner, Helsingsfors, KO 7; Pierre van Ess, Goteborg, KO 3; Purho, Goteburg, ND 8; Nielson, Copenhagen, KO 4.

1946

Jan. 8—Johnny Ingle, Stockholm.....LF 5
Apr. 12—Fred Price, Stockholm.....KO 4
June 7—Frankie Pintaro, Chicago.....KO 1
(American Debut)
June 28—Verne Patterson, Chicago.....KO 2
July 11—Richard Hammond, Chicago..KO 2
July 25—Collins Brown, Chicago.....KO 3
Aug. 8—Jimmy Fields, Chicago.....LF 1
Sept. 12—Joe LaMotta, Chicago.....W 10
Oct. 8—Carmen DeJohn, Chicago.....KO 4
Nov. 8—Charley Hayes, Chicago.....KO 2
Dec. 6—Jacob LaMotta, Chicago.....L 10

1947

Jan. 24—Buddy O'Dell, Chicago.....KO 6
Feb. 18—Anton Christoforidis, Chicago KO 8
Apr. 11—George Abrams, Chicago.....L 10
June 6—Al Hostak, Chicago.....KO by 5
July 7—Richard Hammond, Chicago..KO 2
Aug. 15—Ernie Vigh, Garden.....KO 7
Sept. 25—Mickey Doyle, Chicago.....KO 5
Oct. 31—Marcel Cerdan, Chicago.....L 10
Dec. 4—Al Priest, Chicago.....W 10

1948

Mar. 15—George Duke, San Francisco..KO 10
Mar. 30—Lou Woods, Grand Rapids.....KO 6
Apr. 21—George Abrams, Chicago.....KO 10
May 21—Smuggy Hursey, N. Y. C.....W 10
June 14—Tommy Bell, Chicago.....KO 9
July 13—Sonny Horne, Chicago.....L 10
Aug. 2—Jimmy Sherrer, Chicago.....KO 9
Sept. 29—Sonny Horne, Chicago.....W 10
Oct. 21—Al Priest, Boston.....W 10
Nov. 18—Ralph Zanelli, Boston ....KO by 5
Dec. 6—Reuben Jones, Cleveland .....L 10

1949

Feb. 7—Eddie O'Neill, Chicago.....W 8
Feb. 25—Kenny Barton, Chicago.....KO 8
Mar. 15—Carl Olson, Honolulu.....KO by 7
Aug. 8—Marion Klingensmith, Chicago KO 4
Sept. 15—Tony DeMicco, Chicago.....D 10
Oct. 18—Tony DeMicco, Grand Rapids..W 10
Oct. 28—Dave Clark, Indianapolis.....W 10
Nov. 7—Robert Villemain, Rochester....L 10
Dec. 7—Alvin Williams, Wichita.....L 10

1950

Jan. 19—Major Jones, Kansas City .....L 10
Jan. 31—Steve Belloise, Buffalo ....KO by 7
Feb. 22—Dolph Quijano, El Paso....KO by 10
Mar. 7—Kid Alfonso, Toledo .....KO 9
Apr. 19—Ronnie Delaney, Akron .....L 10
June 14—Tommy Ramirez, Corpus Christi..L 10
July 12—Harry Matthews, Spokane .....L 10
Nov. 3—Harry Matthews, Portland..KO by 9
Nov. 15—Ray Barnes, Detroit.....KO by 9

TOMMY RAGUCCI

Staten Island, N. Y., Light Heavyweight

1950

Feb. 8—Bob Steele, New York .....KO 1
Feb. 18—Pete Couvaris, Brooklyn .....L 4
Feb. 28—Pete Couvaris, Brooklyn .....W 4
Mar. 8—Moe Hill, New York .....KO by 3
Apr. 28—Tony Amato, New York .....L 4
May 4—Arthur Wallace, Brooklyn ....W 4
June 5—Tony Amato, Staten Island ....L 6
July 17—Eddie Godbold, Brooklyn .....W 4
Aug. 3—Jose Santana, Brooklyn .....KO 2
Sept. 28—Jimmy Cerello, Brooklyn .....L 6
Oct. 20—Harold Drucker, New York..KO by 2
Oct. 30—Eddie Godbold, New York.....W 6

AURIELLO RAMIREZ

Hollywood, Calif., Welterweight

1950

Mar. 24—Gil Chavez, Hollywood .....L 4
Apr. 4—Don Jones, Los Angeles .....D 4
Apr. 11—Don Jones, Los Angeles .....L 4
June 16—Benny Geary, Edmonton.....L 8

FELIX RAMIREZ

San Jose, Calif., Lightweight

1947

Apr. 1—Hal Lee, San Jose .....KO 2
Apr. 4—Sharkey Taylor, Crescent City..D 4
Apr. 11—Marlin Edwards, San Francisco W 4
Apr. 15—Sammy Andrade, San Jose.....W 6
Apr. 22—Sharkey Taylor, Crescent City..D 6
May 6—Sharkey Taylor, San Jose ...KO 3
May 27—Wayne Sheppard, San Jose.....W 6
June 10—Wayne Sheppard, San Jose ...KO 2
June 17—Bucky Edwards, San Jose ....W 6
July 1—Jerry Ramsey, San Jose.....KO 7
July 15—Benny O'Neil, San Jose.....W 6
July 29—Baby Santiago, San Jose .....D 6
Aug. 19—Sid Hitchins, San Jose.....W 6
Aug. 26—Jess Mitchell, Seattle.....W 6
Sept. 30—Lauro Salas, San Jose .....L 10
Nov. 4—Perk Glenn, San Jose.....W 10
Nov. 25—Lavro Salas, San Jose.....KO by 4

1948

Jan. 5—Gil Martinez, San Francisco....W 6
Jan. 20—Felix Bueno, San Jose.....W 10
Feb. 3—Felix Bueno, San Jose.....W 10
Apr. 6—Jackie McCoy, San Jose.....L 10
Apr. 20—Gil Martinez, San Jose.....W 8
Apr. 26—Charley Johnson, San Jose.....W 10
May 15—Rocky Haro, Los Angeles.....W 6
July 12—Bob Foster, Salt Lake City.....L 8
July 21—Archie Whitewater, Oakland...L 6
Sept. 2—Bobby Foster, Logan .....D 10
Sept. 21—Keith Nuttall, Sacramento ....W 10
Oct. 5—Archie Whitewater, San Jose ..D 10

1949

Feb. 14—Jose Cardenas, New York.....D 8
Feb. 22—Bobby Polowitzer, Hartford....W 8
Mar. 8—Dennis Brady, Hartford.....L 10

Mar. 21—Sandy Saddler, Newark.....L 10
Apr. 5—Jose Cardenas, Hartford.....KO 4
May 6—Carlos Camacho, New York.....W 8
May 31—Ermano Bonetti, Elizabeth.....W 8
July 5—Buddy Jacklich, San Jose.....L 3
July 19—Alfredo Escobar, San Jose.....L 10
July 26—Maxie Docusen, Sacramento.....L 10
Aug. 23—Buddy Jacklich, San Jose.....D 9
Sept. 20—Lauro Salas, San Jose.....W 10
Nov. 1—Don Rogers, Portland.....W 10
Dec. 6—Joey Clemo, San Jose.....W 10

1950

Jan. 10—Bobby Why, Portland.....W 10
Feb. 3—Rudy Cruz, Portland.....L 10
Feb. 22—Jackie Blair, Fresno.....W 10

TOMMY RAMIREZ

Corpus Christi, Texas, Middleweight

1948

Jan. 6—Alvin Henby, San Antonio.....KO 2
Jan. 12—Gene Smith, Corpus Christi.....KO 2
Jan. 20—Billy Hill, Houston.....W 4
Feb. 17—Penuts Rouse, Houston.....W 6
Apr. 12—Chango Patino, Corpus Christi.....L 10
Mar. 1—Frankie Wallace, Corp. Christi.....W 6
May —Johnny Mills, Corpus Christi.....KO 4
May 24—Frankie Wallace, Corp. Christi.....KO 3
June 21—Chester Arnold, Corpus Christi.....W 8
July 12—Chango Patino, Corpus Christi.....L 10
Oct. 12—Jimmy Finn, San Antonio.....KO 3
Oct. 20—Rudy Cassiday, Galveston.....KO 2
Oct. 25—Johnny Dabbs, New Orleans.....L 8
Nov. 15—Frankie Fuller, Corp. Christi.....KO 2
Dec. —Henry Majcher, Corpus Christi.....W 10

1949

Jan. 17—Charlie Miller, Corpus Christi.....W 10
Feb. 21—Jerry Sargeant, Corpus Christi.....KO 3
Mar. 28—Jerry Sargeant, Corpus Christi.....KO 4
May 16—Eduardo Patino, Corpus Christi.....W 10
June 6—Tony Marteliano, Corpus Chr.....KO 1
July 18—Jimmy Curl, Corpus Christi.....W 10
Aug. 2—Jimmy Curl, San Antonio.....L 10
Nov. 28—Tony Elizondo, Corpus Christi.....KO 5
Dec. 17—Jimmy Curl, Corpus Christi.....L 15

1950

Apr. 10—Julio Serna, Rodriguez, Corpus Christi.....KO 12
May 1—Ben Evans, Corpus Christi.....W 10
June 14—Anton Raadik, Corpus Christi.....W 10
July 28—Chango Patino, Corp. Christi.....KO 2
Sept. 19—Ralph Helms, Houston.....W 10
Oct. 16—Boyd Smith, Corpus Christi.....KO 10

ANDY RAMOS

San Francisco, Calif. Featherweight

1949

Mar. 31—Cruz Ortiz, Fresno.....W 4
May 16—Roberto Cruz, Ocean Park.....D 4
Dec. 23—Beto Juarez, Hollywood.....W 4

1950

Jan. 6—Oscar Price, Hollywood.....D 4
Jan. 24—Frankie Muche, Los Ang.....KO by 6

CHOCOLATE RAMOS

Mexican Bantamweight

1949

Mar. 12—Luis Reyes, Mexico City.....L 10
Mar. 30—Jorge Robles, Mexico City.....W 10
May 11—Halcon Tabasqueno, Mexico City.....KO by 4
June 8—Babe Ruiz, Mexico City.....L 10
July 6—Fili Nava, Mexico City.....L 10
Aug. 3—Angel Iglesias, Mexico City.....L 10

1950

Sept. 16—Diego Sosa, Havana.....KO by 1

LUIS RAMOS

New York Lightweight

1946

June 25—George Cooper, N. Y. C.....W 8
Sept. 17—Luther Burgess, Philadelphia.....KO 2
Oct. 3—Lucky Johnson, Philadelphia.....KO 4
Oct. 17—Babe Kelly, Philadelphia.....W 6
Nov. 13—Frankie Carto, Philadelphia.....L 10

1947

Jan. 30—Johnny Forte, Philadelphia.....L 8
Feb. 21—Aponte Torres, N. Y. C.....KO 3
Mar. 19—Charley Riley, St. Louis.....L 10
Apr. 17—Tommy Stenhouse, Troy.....L 10
June 20—Willie Roach, N. Y. C.....W 6
Sept. 23—Carlos Chavez, Los Angeles.....KO by 9
Oct. 14—Miguel Acevedo, Hartford.....KO by 9
Nov. 3—Harry LaSane, N. Y. C.....L 8

1948

Feb. 16—Joey Belfiore, N. Y. C.....L 8
Mar. 16—Kudo Ortiz, Cleveland.....KO 3
Apr. 14—Filberto Osario, Puerto Rico.....L 10
Aug. 12—Calvin Smith, Philadelphia.....L 8
Sept. 30—Jean Richard, Montreal.....L 10

1949

Feb. 3—Jackie Brenton, Minneapolis.....KO 1
Feb. 28—Glen Flanagan, St. Paul.....L 10
Apr. 21—Percy Bassett, Philadel.....KO by 6
June 6—Willie Pep, New Haven.....L 10
June 23—Sandy Saddler, New York.....KO by 1
Jan. 31—Stan Hartman, Chicago.....W 10

1950

Feb. 20—Sandy Saddler, Toronto.....KO by 3
Aug. 31—Jack O'Brien, Tampa.....W 10
Oct. 16—Charles Titone, Washington.....L 10
Nov. 20—Marshall Clayton, Washington.....L 10
Dec. 1—Glen Flanagan, Duluth.....L 10

GUSTAVO RAMOS

Cuban Lightweight

1947

Aug. 30—Ricardo Daniel, Moron.....L 6
Nov. 15—Modesto Gonzalez, Havana.....D 6
Dec. 6—Kikaro Garcia, S. Spiritus.....D 6
Dec. 27—Pablo Moreno, Havana.....W 4

1948

Jan. 17—Antonio Lamelas, Havana.....KO 1
May 2—Pablo Moreno, Havana.....KO 2
June 19—Floro Hita, Havana.....L 6
Aug. 11—Ramiro Herrera, Havana.....L 2
Sept. 11—Roberto Dominic, Havana.....KO 2
Oct. 9—Floro Hita, Havana.....W 8
Nov. 6—Basilio Garcia, Havana.....KO by 6

1949

Jan. 22—Armando Herrera, Havana.....L 6
Feb. 27—Modesto Gonzalez, Havana.....W 6
Apr. 30—Kikaro Garcia, Havana.....KO by 3

1950

May 13—Armando Herrera, Havana.....KO 2
May 19—Antonio Lamelas, Havana.....KO 4
June 3—Reemberto Abreu, Havana.....KO 3
July 15—Basilio Garcia, Havana.....L 6
Sept. 2—Fausto Jimenez, Camaguey.....KO 1
Oct. 7—Ovidio Ochoa, Camaguey.....KO 1

ROLAND RANDELL

Washington, D. C., Middleweight

1949

May 16—Julian Keene, Washington.....L 5
June 27—Johnny Pratt, Washington.....W 4
Sept. 26—Ike Martin, Washington.....W 4
Oct. 31—Tee Edwards, Washington.....KO 1
Nov. 22—Johnny Holt, Washington.....KO 4
Nov. 28—Al Winn, Washington.....KO by 3

1950

Mar. 6—John Hansbury, Chicago.....KO 7
Mar. 20—Harvey Jones, Washington.....KO 3
Oct. 2—Julian Keene, Washington.....KO by 7

JACK RANDOLPH

Dorsey, Miss., Welterweight

1949

Oct. 29—Frank Nardizzi, Brooklyn.....KO by 2
Nov. 10—Fred Moore, Brooklyn.....W 4
Nov. 21—Bobby Tighe, Brooklyn.....L 4
Nov. 26—Rocky Compitello, Brooklyn.....L 4
Dec. 8—Irv Wallach, Brooklyn.....D 4

1950

Jan. 3—Sonny Burke, New York.....W 4
Jan. 13—Bobby Morgan, New York.....KO by 4
Mar. 13—Frank Gubas, New York.....W 4
Mar. 23—Ray Otero, Brooklyn.....KO 3
Mar. 27—Charley Douglas, Newark.....L 4
Mar. 30—Terry Duncan, New York.....KO by 1
Apr. 4—Jim Dillon, New York.....KO by 2
May 15—Joe Lupo, Brooklyn.....KO by 3
May 23—Jim Dillon, New York.....L 4
June 26—Chico Vejar, Brooklyn.....L 4
Sept. 16—Lou Volpe, Brooklyn.....W 6
Sept. 23—Sam Guiliani, Brooklyn.....L 6
Oct. 10—Vinnie Martinez, N. Y.....KO by 5
Nov. 22—Sam Guiliani, New York.....L 6
Dec. 19—Pete Adams, New York.....KO by 4

BUFORD RANSOM

Seattle, Wash., Welterweight

1950

Jan. 10—Benny Carnes, Seattle ..... D 8
Feb. 27—Dick Wolfe, Seattle ..... D 6
Apr. 18—Bill Lauderman, Seattle ..... KO 6
May 16—Lou Joseph, Seattle ..... KO by 6

FRANKIE RAO

San Francisco, Cal., Middleweight

(For previous record, 1945-47, see 1948 edition, Page 411. Inactive 1948).

1949

Feb. 8—Grover Alexander, Sacramento D 4
Feb. 23—Richie Duane, Oakland ..... D 4
Mar. 3—Grover Jackson, Oakland ..... KO by 2
Apr. 6—Cordell Jones, Oakland ..... D 4
Apr. 29—Gene Dillsworth, San Francisco L 4
May 4—Silent Pate, Oakland ..... L 4
June 15—Grover Jackson, Stockton ..... D 4
June 21—Danny Nunn, Stockton ..... KO by 4
Dec. 20—Harvey Simpson, Merced ..... D 4

1950

Jan. 10—Willie Mayberry, San Jose ..... L 4
Feb. 7—Cordell Jones, San Jose ..... D 4
Feb. 16—Oscar Penn, Sacramento ..... KO by 2
Mar. 7—Carlos Martinez, Sacramento ..... L 4
July 11—Joe Gonzales, San Jose ..... D 4
July 19—Grover Jackson, Oakland ..... L 4

ED (LEE) RAWLINGS

Brooklyn, N. Y., Lightweight

1950

Jan. 7—Joe Beauchemin, Brooklyn ..... W 4
Jan. 11—Joe Giacobbe, New York ..... D 4
Jan. 23—Vinnie D'Andrea, Brooklyn ..... L 4
Jan. 26—Frank Fisher, New York ..... W 4
Feb. 14—Benny Smith, New York ..... W 4
May 4—Tommy Coleman, New York ..... L 4
May 13—Tony Allegro, Brooklyn ..... KO by 2
May 18—Tommy Coleman, New York ..... L 4
May 30—Stokes Thomas, New York ..... L 4
June 8—Rocco Quallo, Brooklyn ..... L 4
June 22—Rocco Quallo, Brooklyn ..... L 4
June 29—Dickie Wilson, Brooklyn ..... D 4
July 6—Chico Vejar, Brooklyn ..... KO by 3
July 14—Andy Camera, Brooklyn ..... KO by 3

LUTHER RAWLINGS

(Lucius Minor, Jr.)

Chicago, Ill., Lightweight

1947

June 27—Augie Yerret, Chicago ..... W 6
July 28—Willie Scott, Chicago ..... W 4
Aug. 18—Nick Sanders, St. Louis ..... D 6
Sept. 16—Edmund Carr, Chicago ..... KO 4
Oct. 13—Charlie Baxter, Chicago ..... W 6
Oct. 20—Oliver Cobbins, Chicago ..... W 6
Nov. 3—Bobby Beamon, Chicago ..... W 8
Dec. 1—Jesse Turner, Chicago ..... KO 4
Dec. 15—Jim Robinson, Chicago ..... L 8

1948

Jan. 5—Al Gomez, Chicago ..... KO 4
Jan. 15—Jim Robinson, Chicago ..... L 8
Jan. 27—Jim Robinson, Louisville ..... W 8
Feb. 9—Al Jordan, Chicago ..... KO by 1
Feb. 17—Jim Robinson, Louisville ..... W 8
Apr. 16—Bob Sandberg, Rockford KO by 6
Aug. 9—Gerald Labroi, Chicago ..... L 5
Aug. —Jim Robinson, Louisville ..... W 8
Sept. 20—Red LaVasseur, Chicago ..... W 8
Sept. 28—Jim Robinson, Louisville ..... D 10
Oct. 18—Danny Robinson, Chicago ..... W 8
Dec. 27—Tim Dalton, Chicago ..... W 10

1949

Jan. 10—Al Jordan, Chicago ..... D 10
Feb. 28—Al Jordan, Chicago ..... W 10
Mar. 28—Joe Brown, Chicago ..... L 10
Apr. 11—Leroy Willis, Chicago ..... KO 6
Apr. 27—Art Aragon, Detroit ..... W 10
June 20—John LaBroi, Chicago ..... W 8
Aug. 1—Ray Brown, Chicago ..... KO 4
Aug. 29—Talmadge Bussey, Chicago ..... W 8
Sept. 19—Pedro Ortega, Chicago ..... KO 6
Sept. 28—Danny Womber, Rockford ..... W 8
Oct. 10—Talmadge Bussey, Detroit ..... KO 9

1950

Feb. 28—Tommy Campbell, Los Angeles W 10
May 17—Gene Parker, Chicago ..... KO 4
June 19—Mario Trigo, Los Angeles ..... W 10

FRANKIE RAY

Los Angeles, Cal., Welterweight

1947

Feb. 7—Ray Lewis, Hollywood ..... L 4
Apr. 25—Buddy Jones, Indianapolis ..... L 4
May 23—Andy Blass, Indianapolis ..... KO 4
June 23—Mickey Wilson, Ft. Wayne ..... KO 4
July 7—Henry Huerta, Chicago ..... KO 4
July 29—Willie Parker, San Jose ..... L 4
July 25—Roy Voris, San Francisco ..... L 4
Aug. 21—Juste Martinez, Indianapolis ..... W 5
Sept. 15—Ed Schlessinger, Indianapolis KO 1
Oct. 10—Solly Lewis, Indianapolis ..... W 6

1948

Mar. 10—Cliff Dyes, Chicago ..... KO 1
July 30—Charley Elliott, Louisville ..... L 8
Aug. 2—Cliff Fossman, Chicago ..... KO 3
Aug. —Charley Elliott, Louisville ..... D 8
Sept. 24—Bernie Caeta, Hollywood ..... KO 4
Oct. 1—Louis Williams, Hollywood ..... D 4
Oct. 12—Vernon Jordan, Los Angeles ..... L 4
Oct. 15—Jean Mougin, Hollywood ..... L 4
Oct. 22—Ralph Gutteriz, Hollywood ..... L 4
Nov. 2—Al Smith, Los Angeles ..... L 4
Nov. 8—Baby Valdez, Ocean Park ..... KO 4
Nov. 12—Cagey Norris, Hollywood ..... D 4

1949

May 3—Ray Bacall, Los Angeles ..... KO 2
May 23—Rafael Guttierez, Oc'n Pk. KO by 3
Sept. 15—Earl Roland, Hollywood ..... W 6
Oct. 7—Ray Perez, Hollywood ..... L 4
Oct. 25—Clifton Lester, Los Angeles ..... W 4
Dec. 5—Clifton Lester, Ocean Park ..... L 4
Dec. 9—Tommy Harris, Hollywood ..... L 4

1950

Jan. 18—Chebo Hernandez, El Paso ..... L 10

LARRY RAY

Highland Park, Mich., Middleweight

1944

Sept. 29—Willie Watkins, Detroit ..... L 4
Oct. 16—Doyle Hirt, Detroit ..... W 4
Oct. 30—Doyle Hirt, Detroit ..... W 4
Nov. 3—Willie Watkins, Detroit ..... KO by 2

1945

Oct. 11—Charley Weldon, Cleveland ..... W 6

1946

Jan. 7—John Clemond, Detroit ..... KO 2
Jan. 14—Bill Foster, Detroit ..... L 4
Mar. 23—Gene Bolden, Detroit ..... KO by 3
May 3—Buzz Brown, Minneapolis KO by 2
June 10—Al Diaz, Toledo ..... L 6
Oct. 8—Louis Bell, Detroit ..... KO by 5

1947

Jan. 14—Louis Hall, Detroit ..... L 6
Apr. 30—Jerry Coursal, Miami ..... D 10
June 25—Pete Zaduck, Buffalo ..... L 6
Sept. 24—Steve Gideon, Miami ..... L 5
Oct. 22—Jack Boderone, Miami ..... D 8
Oct. 27—Jerry Sargent, New Orleans KO 3
Nov. 14—Jack Borderone, Palm Beach D 10
Dec. 8—Buster Baker, Miami ..... D 8
Dec. 10—Gus Aldridge, Miami ..... W 6
Dec. 17—Chico Pacheco, Miami ..... KO by 3

1948

Mar. 8—Chaforo Martinez, New Orleans L 8
May 27—Jose Rocha, Denver ..... KO by 5
July 7—Mike Konnors, New Orleans ..... L 5

1949

Jan. 19—Glen Hendershot, Miami ..... L 6
Jan. 21—Angel Chavez, Palm Beach ..... W 6
Feb. 4—Bob Shewmaker, P. Bch. ..... KO by 8
Feb. 18—Mike Azadian, Palm Beach ..... L 8
Mar. 14—Jerry Coursal, Miami ..... L 10
Mar. 25—Glen Hendershot, P. Bch. ..... KO by 5

1950

Feb. 24—Tony Viserto, Palm Beach ..... KO by 3

AL RAYMOND

Philadelphia, Pa., Middleweight

1949

Aug. 15—Clarence Smith, Philadelphia KO 3
Sept. 6—Jan Henri, Philadelphia ..... KO 3
Nov. 10—Shelby Langford, Phila. ..... KO by 5
Dec. 15—Shelby Langford, Philadelphia ..... L 6

1950

Feb. 16—Young Sam Langfd., Phila. ..... KO by 6

JIM REDDING

Cincinnati, O., Lightweight

1950

Mar. 7—Al Ferguson, Cincinnati...KO by 4
June 16—Willie Cliff, Charleston .....W 6
Aug. 22—Noel Humphreys, Huntington...L 6
Sept. 26—Frank Betts, Cincinnati .....L 4

TOMMY REECE

Niagara Falls, N. Y., Middleweight

1950

July 25—Charley Robinson, Buffalo ....KO 1
Sept. 25—Manuel Gonzales, Buffalo .....W 4
Oct. 17—Bobby Cedar, Toronto .....W 6

JULIUS REED

Atlantic City, N. J., Welterweight

1948

Jan. 22—Tommy Chamberlain, Atl. C..KO 1
Feb. 5—Joe McCloskey, Atlantic City..W 4
Feb. 26—Joe McCloskey, Atlantic City...D 6
Mar. 25—Vince Morelli, Atlantic City..KO 3
Apr. 15—Mike Trinidad, Atlantic City..D 5
Sept. 8—Joey Fagan, Phoenixville, Pa..W 6
Aug. 9—Joey Fagan, Philadelphia .....L 6
Oct. 10—Joey Fagan, Philadelphia .....W 6
Dec. 2—Mike Trinidad, Atlantic City..W 6
Dec. 16—Cleve Simmons, Atlantic City..D 6

1949

Feb. 17—Jimmy Parlin, Atlantic City....W 6
Mar. 3—Eddie Holloway, Atlantic City..L 6
Mar. 19—Jimmy Zaicko, Philadelphia....L 6
Apr. 14—Jimmy Zaicko, Atlantic City...L 8
May 9—Jimmy Zaicko, Baltimore.....D 10
May 23—Tommy Sheppard, Baltimore...L 10
July 28—Eddie Holloway, Atlantic City..L 6
Dec. 1—Bruce Ubaldo, Millville.....L 6

1950

Jan. 13—Tress Wilson, Atlantic City ....W 8
Jan. 19—Speedy Lawrence, Philadelphia..L 6
Feb. 13—Speedy Lawrence, Atlantic City..L 6

RAY REED

Hartford, Conn., Lightweight

1950

Jan. 16—Angel Chavez, Miami .....L 6
Jan. 27—Tony Rios, Palm Beach .....W 6
Feb. 3—Tony Viserto, Palm Beach ....W 6
Feb. 7—Young Chino Alvarez, St. Petersburg .....W 6
Mar. 6—Billy Hazel, Holyoke .....L 6
Apr. 3—Tony Guerra, Holyoke .....KO 1
Apr. 10—Billy Hazel, Holyoke .....D 6
Apr. 12—Ralph Jacobs, New York..KO by 1
Apr. 20—Walter Gomes, Worcester .....W 6
Apr. 24—Harry Poulton, Holyoke .....L 5
Apr. 29—Joey Dell, Waterbury.....W 6
May 15—Perry Wilson, Hartford .....W 6
May 23—Joe Murray, New York .....L 6

BILLY REESE

Chicago, Ill., Middleweight

1950

Jan. 24—Lou King, Chicago .....L 6
Jan. 31—Jimmy Sheets, Sheboygan .....L 5
Feb. 13—Jimmy Sheets, Chicago .....W 5
Mar. 6—Gene Bolden, Chicago .....L 4
Apr. 12—Leroy Thomas, Milwaukee .....W 4
May 16—Harold Williams, Milwaukee ...L 4

PADDY REGAN

Irish Welterweight

1949

May 31—Warren Berquist, N. Bedford..KO 2
June 8—Jack Bello, Worcester.....KO 3
June 15—Rocky Daddio, Worcester.....KO 3
June 29—Billy Constance, Worcester...KO 2
July 20—Ray Dulmaine, Worcester.....L 6
Oct. 4—Rickey Ferreira, N. Bedford KO 5
Nov. 10—Johnny Campinha, Fall River KO 4
Dec. 12—Frankie Hamilton, Montreal....W 6

1950

Mar. 7—Jimmy Neal, New Bedford .....L 6

RALPH REGAN

Medford, Mass., Light Heavyweight

1946

Oct. 14—Maurice Belanger, Boston....KO 2
Oct. 28—Curtis Clemmons, Boston.....W 4

1947

Feb. 7—Mike Gagne, Athol.....KO 3
Feb. 19—Billy Osborne, Providence....KO 4
Mar. 12—Mike Gagne, Providence.....KO 3
Mar. 25—Johnny Resto, Fitchburg.....KO 1
Apr. 22—Mike Gagne, Manchester.....KO 2
Apr. 30—Bill Williams, Milford, Mass...KO 5
May 9—Sam Shumway, Worcester....KO 3
May 19—Johnny Lawlor, Boston.....KO 1
Sept. 12—Pete Moore, Boston.....KO 1
Sept. 19—Jimmy Russo, Boston.....KO 2
Oct. 31—Jimmy Russo, Boston.....W 6
Dec. 22—Coolidge Miller, Boston.....KO 3
Dec. 29—Billy Bayland, Providence....KO 2

1948

Nov. 18—Abel Gonzalves, Boston ...KO by 1

1949

Oct. 3—Greg Poulos, Providence.....KO 6
Oct. 21—Johnny Pretzie, Boston.....W 8
Nov. 14—Scotty Wyman, Boston.....KO 1
Dec. 6—Pete Moore, Hartford.....W 6

1950

Feb. 13—Frankie Mauldin, New Haven..KO 5

TOBY REID

Jacksonville, Fla. Middleweight

1948

Sept. 21—Jack Brazil, Jacksonville....KO 7
Sept. 30—Gus Aldrich, Alma, Ga. .....KO 7
Oct. 5—Johnny Taylor, Jacksonville..KO 2
Oct. 14—Jack Brazil, Alma .....KO 1
Oct. 26—Johnny Taylor, Jacksonville..KO 2
Nov. 2—Gus Aldrich, Jacksonville ....KO 2
Nov. 29—Buddy Rose, Orlando .....W 10
Dec. 20—Cannon Ball Canovas, Miami..KO 1

1949

Jan. 11—Baxley Hardy, Jacksonville..KO 5
Feb. 1—Dave Meredith, Jacksonville...W 10
Feb. 8—Hershel Haft, Jacksonville.....KO 8
Feb. 14—Jackie Burke, Miami.....KO by 7
Apr. 5—Danny Ruggerio, Jacksonville..L 10
May 3—Danny Ruggerio, Jackson. KO by 1
July 19—Johnny Kilday, Jacksonville..KO 8
Aug. 2—Billy Brown, Jacksonville.....L 10
Aug. 16—Art Tatta, Jacksonville.....W 10
Aug. 24—Danny Ruggerio, Jackson. KO by 7
Sept. 6—Vic Costa, Jacksonville.....W 10
Sept. 27—Art Tatta, Jacksonville.....W 10
Oct. 11—Vic Costa, Jacksonville....KO by 6
Nov. 8—Tony Masciarelli, Jack'n'vl. KO by 3
Nov. 16—Ralph Hughes, Miami.....W 10
Dec. 6—Ralph Hughes, Tampa.....W 8

1950

Feb. 7—Danny Ruggerio, Jacksonv..KO by 7

MORRIS REIF

Brooklyn, N. Y. Middleweight

(For previous record, 1940-1947, see 1948 edition, pages 415-416. Inactive 1948.)

1949

Mar. 1—Lou Valles, Brooklyn.....KO by 4
Dec. 5—Joe Murray, Brooklyn.....KO 6

1950

Jan. 6—Pete Kennedy, New York.....W 10

RAY REISER

Wilkes-Barre, Pa., Light Heavyweight

1950

Jan. 3—Harold Sampson, N. Y.....KO by 2
June 5—Billy Gould, Wilkes-Barre.....L 4
Aug. 7—Mike Kasko, Scranton .....W 4

JERRY RENAUD

Portland, Ore., Featherweight

1949

Jan. 12—Larry Regan, Spokane.....KO 3
Feb. 8—Buddy Gilman, Portland.....L 4
Apr. 5—Jimmy Proctor, Portland.....D 6
Apr. 15—Freddie Steel, Vancouver..KO by 3
Apr. 19—Jimmy Proctor, Portland.....D 6
Aug. 9—Larry Regan, Portland.....W 6
Nov. 1—Joe Pete, Portland.....W 4
Nov. 22—Mel Eagleman, Portland.....W 4

1950

Feb. 2—Jerry Thompson, Tacoma .....D 4
Apr. 18—Abel Lucero, Portland ....KO by 4

AL RENSHAW

Hartford, Conn., Middleweight

1948

Mar. 29—Jackie Nazarina, Providence....L 4
June 14—Art Skinner, New York .....L 4
Dec. 8—Mike Azadian, New York ..KO by 3
Dec. 16—Tommy Engelhardt, New York L 6

1949

Jan. 6—Tommy Englehardt, New York..L 6
Jan. 20—Ray Bryan, New York.....L 4
Jan. 27—Hurley Sanders, New York.....W 4
Jan. 31—Nat Blum, Brooklyn.....W 6
Feb. 10—Bobby Morgan, New York.....W 6
Feb. 16—Carmine Vitale, New York.....L 6
Mar. 23—Terry Wagner, New York.....W 6
Mar. 31—Billy Corbett, New York..KO by 6
June 15—Sal Belloise, New York.....L 6
Aug. 25—Al Rosasco, New York....KO by 2
Sept. 1—Steve Klepis, Brooklyn.....L 6
Nov. 10—James McGint, New York.....L 6

1950

Jan. 31—Angelo Luongo, New York.....L 6

TONY RENTERIA

Hollywood, Calif., Middleweight

1950

Oct. 20—Rudy Romero, Hollywood.....L 4
Nov. 3—Rudy Romero, Hollywood.....W 4
Nov. 7—Rudy Romero, Los Angeles....W 4
Nov. 17—Jackie Condon, Hollywood.....L 4
Dec. 1—Jackie Condon, Hollywood.....W 4
Dec. 8—Ray Louis, Hollywood.....L 4

OSCAR REYES

Hollywood, Calif., Welterweight

1950

Mar. 31—Benny Jordan, Hollywood .....W 4
Apr. 11—Bob Torrance, Los Angeles ....W 4
Apr. 18—Clifton Lester, Los Angeles ....W 4
Apr. 25—Mel Torres, Los Angeles .....KO 3
May 5—Bill Lauderman, Hollywood ...KO 3
May 9—Benny Jordan, Los Angeles.....W 4
May 29—Bob Torrance, Ocean Park .....D 4
June 9—Clifton Lester, Hollywood .....W 4
June 23—Ray Perez, Hollywood .....W 6
July 7—Clifton Lester, Hollywood .....L 6
Aug. 1—Buddy Burton, Los Angeles....D 4
Aug. 8—Benny Jordan, Los Angeles....W 4
Aug. 15—Benny Jordan, Los Angeles ....L 6
Aug. 22—Cliff Lester, Los Angeles .....W 6
Aug. 29—Jimmy DeLeon, Los Angeles ..W 4
Sept. 8—Charley Sawyer, Hollywood ...L 4

JOSE (PEPINO) REYNADO

San Diego, Calif., Featherweight

1950

Jan. 30—Auriello Navarro, Ocean Park..W 4
Feb. 28—Al Galindo, Los Angeles.....L 4
Mar. 10—Charley Espinosa, San Diego ...D 4
Mar. 14—Bob DiGiovanni, Los Angeles ..D 4
Mar. 24—Reuben Salazar, San Digeo ....L 4
Apr. 4—Fugi Rodriguez, L. Angeles..KO by 3

BERNIE REYNOLDS

Fairfield, Conn., Heavyweight

50-8-1
(30-3)

1946

Apr. 23—David Glunton, N. Y. C.....KO 3
Apr. 30—Jimmy Maxwell, N. Y. C.....KO 1
May 3—Jimmy Letty, N. Y. C.....KO 2
May 6—Billy Beauford, Bergenfield....W 6
May 11—Tommy Gargiso, Brooklyn....KO 4
May 24—Hugh Walker, N. Y. C.....KO 4
May 28—Billy Beauford, N. Y. C.....KO 2
June 17—Jim Letty, Brooklyn.....KO 2
June 25—Johnny Davis, N. Y. C.....KO 2
July 10—Joe Peters, Bridgeport.....KO 1
Aug. 8—Jimmy Hooper, N. Y. C.....KO 5
Aug. 14—George Haywood, Jersey City..KO 8
Sept. 17—Tom Reddington, London, Eng..L 8
Dec. 10—Willie Hayes, Jersey City.....KO 6
Dec. 23—George Haywood, N. Y. C.....KO 3

1947

Jan. 7—Willie Hayes, Jersey City.....KO 7
Jan. 21—George Haywood, Jersey City..KO 3
Feb. 3—Jim White, Bergenfield .....W 8
Feb. 11—Willie Brown, New York .....KO 3
Feb. 28—Jackie Cranford, New York...W 8
Apr. 29—Kid Roscoe, Jersey City .....W 6
May 23—Walter Hafer, New York.....KO 7
June 3—Bob Miller, Norwalk .....KO 4
June 16—Babe O'Blenis, Stamford .....KO 1
July 1—Earl Lowman, Norwalk .....KO 2
July 30—Leo Matriccini, Brooklyn .....W 8
Aug. 13—Eldridge Eatman, Fairfield ...W 10
Sept. 25—Eldridge Eatman, Bridgeport..W 10
Oct. 10—Jackie Cranford, New York....L 10

1948

Jan. 2—Jackie Cranford, N. Y....KO by 2
Mar. 10—Kid Roscoe, Bridgeport .....W 8
May 12—Eddie Blunt, Bridgeport .....W 8
May 18—Ted Walters, New York.....KO 1
June 1—Jim Neville, New York.....W 8
June 28—Nathan Mann, New Haven ....KO 4
Aug. 19—Bill Weinberg, Waterbury....KO 8
Aug. 30—Renato Tontini, New Haven..KO 7
Sept. 16—Angel Sotillo, New York.....W 8
Oct. 6—Roscoe Howard, Bridgeport...KO 5
Oct. 18—Leo Matriccini, New Haven....L 10
Nov. 9—Joe Louis, New Haven .....Exh. 4
Nov. 22—Leo Matriccini, New Haven ...W 10
Dec. 13—Harry Berntsen, N. Y. C. ....KO 3

1949

Jan. 10—Mike Jacobs, Newark.....KO 4
Jan. 21—Gene Gosney, New York.....KO 6
Feb. 15—Gene Felton, Hartford.....KO 8
Feb. 23—Walter Hafer, New York.....W 10
Apr. 25—Joe Domonic, Newark.....W 8
May 17—Cesar Brion, Elizabeth.....W 10
June 9—Johnny Shkor, Bridgeport.....W 12
July 25—Willard Reed, Newark.....KO 5
Aug. 10—Cesar Brion, New York...KO by 8
Sept. 12—Tommy Giorgio, New Haven....W 10
Oct. 10—Vern Mitchell, Newark.....W 10
Oct. 31—Art Henri, Jersey City.....W 8
Nov. 14—Ted Lowry, New Haven.....D 10

1950

Jan. 16—Ted Lowry, New Haven .....L 10
Feb. 13—Ted Lowry, New Haven .....W 12
Apr. 7—Joe Baksi, New York ....KO by 7
June 22—Duilio Spagnolo, Waterbury....L 12

TOMMY RHETT

New York Flyweight

1947

Jan. 24—Jose Colon Garcia, N. Y.....W 6
Feb. 11—Earl Roys, Hartford .....W 8
Mar. 10—Ralph McNeil, New Britain..KO 5
Apr. 25—Gabriel Rios, New London....W 8

1948

Apr. 26—Dado Marino, Stockton ....KO by 1
Nov. 30—Javier Guttirez, San Jose .....L 6
Dec. 7—Henry Carvalho, San Jose .....W 6

1949

Feb. 3—Jackie Turner, Vancouver.....L 6
May 19—Stan Almond, Vancouver.....L 10
Sept. 12—Reuben Smith, Ocean Park..KO by 3
Dec. 16—Tommy Umeda, Seattle.....L 6

1950

Nov. 15—Johnny Ortega, Oaklawn.....L 6

TONY RICCIO

Bayonne, N. J. Middleweight

1942

Jan. 13—Frankie Van, Jersey City.....W 4
Jan. 29—Frankie Jones, Jersey City....W 4
Feb. 26—Jeff Holloway, Jersey City.....W 4
Apr. 23—Harry Mann, Jersey City.....W 4
Apr. 30—Barney Campbell, Jersey City..W 4
June 15—Joe Griffo, Newark.....W 4
Aug. 18—Charley Aldrich, Newark.....W 6
Aug. 26—Jimmy Snediker, Jersey City..W 4
Oct. 12—Rocco Rossano, Newark.....L 6
Oct. 26—Al DeFelice, Newark.....W 6
Dec. 8—Paddy Lynch, Jersey City.....KO 2

1943

Jan. 19—Zach Taylor, Jersey City.....W 6
Jan. 25—Joe Curcio, Newark.....W 6
Feb. 8—Doug Carter, Newark.....W 6
Mar. 1—Pete Manchio, Scranton.....W 6
Mar. 22—Jimmy Morrison, Newark.....W 6
Apr. 12—Jeff Holloway, Newark.....W 6
May 3—Babe Wilkins, Newark.....W 6
May 17—Doug Carter, Newark.....W 6
May 31—Bobby Mann, Newark.....W 6
June 14—Doug Carter, Newark.....W 6
June 21—Earl Wentz, Newark.....W 6
July 12—Julio Gullucci, Newark.....W 8

Aug. 3—Buster Tyler, Newark.....L 8
Oct. 25—Danny Martin, Newark.....D 8
Nov. 15—Danny Martin, Newark.....W 8
Nov. 29—Harold Gary, Newark.....W 8
Dec. 13—Joe Gambaro, Newark.....L 8

1944

Jan. 10—Joe Curcio, Newark .....L 8
Jan. 24—Joey Gambaro, Jersey City.....L 8
Jan. 31—Joe Curcio, Newark .....L 9
Feb. 18—Frank Young, N. Y. C.....D 6
Mar. 21—Julio Gallacci, Jersey City.....W 8
Mar. 27—Charles Sabatelle, Newark .....W 8
Apr. 24—Sawee Jatta, Newark .....W 8
May 8—Johnny Price, Newark .....L 8
May 29—Harold Green, Newark .....D 8
July 3—Aaron Perry, Newark .....L 8
Aug. 21—Joe Mattone, Newark .....W 10
Sept. 25—Freddie Archer, N. Y. C. ..KO by 6

1945

Mar. 10—Pat Giordano, New York.....D 8
Mar. 27—Pat Giordano, Jersey City.....D 10
Apr. 17—Benny Williams, Jersey City...W 10
May 14—Joe Curcio, Newark.....L 10
June 6—Jackie Wilson, Newark.....W 10
June 26—Joe Curcio, Union City.....L 10
July 24—Rudy Giscombe, Union City...W 10
July 30—Izzy Jannazzo, Newark.....L 10
Aug. 15—Willis Scott, Elizabeth.....W 10
Sept. 10—Joe Curcio, New York.....W 8
Sept. 18—Johnny Lawer, Jersey City.....W 10
Oct. 8—Bill Donahue, Newark.....L 10
Oct. 29—George Doty, New York.....W 10
Nov. 12—Bill Donahue, Newark.....L 10
Nov. 19—Aaron Perry, Washington.....D 10
Dec. 10—Vinnie Rossano, New York.....L 8

1946

Jan. 14—Aaron Perry, Washington.....L 10
Feb. 5—Ray Robinson, Elizabeth...KO by 4
Mar. 18—Joe LaMotta, Newark.....L 8
Mar. 26—Danny Martin, Jersey City.....D 10
May 21—Billy Cooper, Jersey City.....KO 6
May 29—Cecil Hudson, Indianapolis.....L 10
June 18—Danny Martin, Union City.....W 10
Aug. 6—Sal Ritchie, Union City.....L 8
Aug. 20—Sonny Horne, Newark.....W 10
Sept. 16—Vic Costa, Newark.....W 10
Oct. 28—George Brown, Newark.....L 10
Nov. 4—Pete Meade, N. Y. C.....L 10
Nov. 19—Jackie Wilson, Los Angeles KO by 2

1947

Jan. 13—Norman Rubio, Newark.....W 10
Feb. 3—Norman Rubio, Newark .....D 10
Mar. 17—Norman Rubio, Newark .....W 10
Mar. 24—Lou Valles, New York .....D 10
Apr. 11—Buster Tyler, Newark .....L 10
June 25—Mike DeCosmo, Union City ....W 10
Aug. 15—Lou Valles, New York .....W 10
Oct. 21—Frankie Cordino, Jersey City..W 8
Nov. 10—Rocky Castellani, New York....L 10
Dec. 8—Henry Jordan, Newark.....D 8
Dec. 18—Jimmy King, Wilkes Barre.....L 8

1948

Jan. 26—Danny Kapilow, New York....L 10
Feb. 10—Hal Anspach, Jersey City .....W 10
Mar. 23—Jerry Coursal, Jersey City....W 8
Apr. 8—Charley Zack, Scranton .....L 8
Apr. 20—Tommy Greb, Salem .....D 10
Apr. 27—Joe Reddick, Jersey City.....W 10
May 14—Gene Boland, New York .....L 10
June 1—Lee Sala, Pittsburgh.....KO by 2
July 14—Tom Parks, Elizabeth .....L 8
Sept. 28—Charley Fusari, Jersey C...KO by 8
Nov. 30—Eddie Edwards, Jersey City ..KO 6
Dec. 14—Joe Martino, Jersey City .....W 8

1949

Jan. 5—Mike DeCosmo, Jersey City KO by 7
Feb. 7—Joe Danos, Miami.....W 10
Apr. 18—Andy DePaul, Jersey City.....W 10
Apr. 22—George Small, Cleveland.....L 10
May 9—Ray Solomon, Newark.....W 8
June 3—Rudy Zadell, Miami
(Rain stopped fight).....D 6
July 7—Jimmy Milligan, Bayonne....KO 2
Aug. 1—Rocky Castellani, Newark.....D 10
Oct. 24—Rocky Castellani, Scranton.....L 10
Dec. 12—Sammy Angott, Newark.....W 10

1950

Jan. 23—Tommy Bell, Newark .....L 10
Mar. 29—Joe Miceli, New York.....KO by 4

TONY RICCIO

(Formerly used name of Paul "Fancy Pants" Reguejo. For earlier record, 1943-1946, see 1947 Edition, pages 444-445).

Boston, Mass., Lightweight

1947

Mar. 7—Roman Alvarez, New York....L 8
Oct. 27—Danny Jeffries, Providence ..KO 2
Oct. 31—Bernie Dixon, Boston .....W 6
Nov. 17—Danny Butler, Boston .....W 6
Dec. 16—Steve Kronis, Salem.....W 8
Dec. 30—Florient Desmarais, Boston....W 10

1948

Jan. 6—Florient Desmarais, Salem....KO 6
Jan. 20—Johnny Wolgast, Salem .....W 10
Feb. 3—Buddy Hayes, Salem .....D 10
Mar. 2—Buddy Hayes, Salem .....L 10
Mar. 22—Ray Lewis, Holyoke .....L 10
Mar. 30—Tommy Greb, Salem .....L 10
June 8—John LaRusso, Providence.....L 10
June 29—Richard Howard, Halifax.....L 10
Sept. 20—Buddy Hayes, Boston .....W 10
Oct. 18—Buddy Hayes, Boston .....L 10
Nov. 1—Roy Andrews, Boston.....KO by 7
Nov. 30—Al Smith, Salem .....D 10
Dec. 20—Joe Bolduc, Boston .....W 10

1949

Feb. 15—Pat Shannon, Salem.....L 10
Mar. 8—Percy Paris, Salem.....W 10
Mar. 16—Percy Paris, Worcester.....W 10
May 29—George Valdin, Salem.....W 10
Apr. 12—George Valdin, Salem.....L 10
May 5—Jean Richard, Portland.....L 10
June 14—Percy Paris, Halifax.....W 10
July 5—Percy Paris, Halifax.....L 10
Nov. 1—Bob Perkins, Salem.....L 10
Nov. 28—Steve Marcello, Providence.....L 10

1950

Jan. 5—Jesse Underwood, F. River..KO by 7

JEAN RICHARD

Montreal, Canada Lightweight

1945

Oct. 1—Adelard Drouin, Quebec .....KO 4
Dec. 6—Vic Carter, Newport, Vt. .....KO 2
Dec. 17—Johnny Bouffard, Quebec ..KO by 5
Dec. 20—Emile DeStefano, Newp't, Vt..KO 4

1946

Jan. 3—Billy James, Newport, Vt. ....W 8
Jan. 21—Frankie Pucci, Toronto .....WF 5
Jan. 28—Maurice Auger, Montreal .....W 4
Jan. 31—Ben Charette, Newport, Vt.....W 8
Feb. 4—Ben Charette, Montreal .....W 4
Feb. 11—Ben Charette, Newport, Vt.....W 8
Feb. 21—Maurice Auger, Newport, Vt...W 8
Feb. 25—Jerry McIntyre, Montreal ...KO 1
Mar. 7—Emil DeStephano, Montreal...KO 3
Mar. 21—Johnny Robinson, Newpt., Vt. KO 8
Mar. 26—Frankie Brancetti, Toronto ....L 6
Apr. 15—Billy James, Montreal .....W 4
Apr. 30—Nels Broadhead, Toronto .....L 6
June 12—Chuck Ackworth, Providence.KO 1
June 18—Marcel Theriault, Montreal.....D 6
July 10—Martin Taber, Providence.....W 4
July 24—Martin Taber, Providence.....L 8
Aug. 6—Bernie Cornier, Montreal.....KO 7
Aug. 28—Johnny Bouffard, Montreal....D 6
Sept. 11—Johnny Bouffard, Quebec .....W 8
Nov. 11—Augie Lapara, St. John, Canada W 10
Nov. 26—Larry Sloan, Montreal .....W 6
Dec. 12—Larry Sloan, Montreal.....KO 2

1947

Jan. 21—Teddy Swain, Toronto.....L 8
Mar. 10—Frankie Pucci, Montreal.....D 8
Mar. 31—Frankie Pucci, Montreal.....W 8
Apr. 11—Ivan Jones, Augusta, Me.....W 10
Apr. 21—Benny May, Montreal.....W 8
May 9—Leo Mucucci, Augusta, Me. W DIS 2
May 16—Benny May, Montreal.....W 8
June 6—Leo Mucucci, Augusta, Me.....W 10
June 10—Kid Howard, Halifax.....L 10
July 2—Lou Alter, Montreal.....L 10
July 9—Kid Howard, Halifax.....W 10
July 23—Lou Alter, Montreal.....L 10
Sept. 16—Doc Blanchard, Halifax ..KO by 7
Dec. 9—Vic Young, Portland .....L 8
Dec. 14—Ray Moisan, Three Rivers ....W 8
Dec. 30—Vic Young, Portland.....KO 10

1948

Jan. 7—Vic Young, Portland .....KO 8

Feb. 11—Timothy Hayes, Portland ——L 10
Mar. 5—Tommy Moore, Augusta, Me..KO 6
Mar. 10—Vic Eisen, Toronto ——L 8
Mar. 23—Steve Kronis, Portland ——KO 1
Apr. 6—Jackie Harris, Portland ——KO 6
Apr. 13—Timothy Hayes, Portland ——D 10
May 3—Blond Tiger, Lewiston ——W 10
May 18—Timothy Hayes, Portland ——L 10
June 15—Fernando Gagnon, Montreal ——W 10
July 6—Fernando Gagnon, Montreal ——W 10
July 27—Kid Howard, Halifax ——W 10
Aug. 24—Teddy Swain, Montreal ——W 10
Sept. 9—Leon Hutson, Portland ——W 10
Sept. 30—Luis Ramos, Montreal ——W 10
Oct. 10—Aponte Torres, Quebec ——W 10
Nov. 2—Lou Alter, Montreal ——KO 6
Nov. 15—Fernando Gagnon, Quebec ——W 10

1949

Jan. 12—Mal Evans, Portland ——W 10
Jan. 17—Danny Webb, Montreal..KO by 7
Mar. 14—Tomas Beato, Holyoke——KO 10
Apr. 8—Percy Paris, Halifax ——L 10
Apr. 18—Harry LaSane, Holyoke——L 10
May 5—Tony Riccio, Portland ——W 10
May 16—Jimmy Warren, Holyoke——L 10
May 30—Ray Edwards, Quebec ——D 10
June 13—Johnny Lopez, Quebec——KO 2
July 5—Ray Famechon, London——L 10
Oct. 18—Hermie Freeman, Portland——L 10
Oct. 31—Buddy Hayes, Holyoke——W 10
Dec. 5—Allan McFater, Toronto——W 10
Dec. 15—Jimmy Sullivan, Portland ..KO by 7

1950

Feb. 6—Alan McFater, Toronto ——L 8
Mar. 6—Massimo Sanna, Holyoke ——L 10
Mar. 13—Young Junior, Quebec——W 10
July 4—Armand Savoie, Montreal ——W 10
Aug. 1—Alan McFater, Montreal ——D 10
Aug. 16—Armand Savoie, Montreal ——D 10
Sept. 19—Dick Howard, Halifax ——L 10
Oct. 10—Alan McFater, Toronto ——L 8
Oct. 30—Rocky Armando, Montreal——L 10
Nov. 21—Dick Howard, Montreal——W 10

JIMMY RICHARDS

Chicago, Ill., Light Heavyweight

1945

Nov. 6—Homer McGrew, Los Angeles——L 4
Nov. 12—Henry Rich, Ocean Park——KO 2
Nov. 23—Jim Stone, San Diego——KO 1
Nov. 26—Spencer Coleman, Ocean Park..KO 4
Dec. 11—Len Johnson, Los Angeles——KO 2
Dec. 18—Al Wright, Los Angeles——KO 2

1946

Jan. 2—Paulie Watkins, Long Beach..KO 1
Jan. 8—Leonard Nix, Los Angeles——KO 1
Jan. 11—Frankie Calzo, Hollywood——KO 1
Feb. 11—Kenny Watkins, Ocn. Pk...KO by 2
Feb. 25—Dick Johnson, Ocean Park——KO 4
Apr. 15—Kid Wolfe, Wash., D. C.——W 6
July 8—Wilton Kemp, Allentown——KO 3
Aug. 15—Chico Givens, Philadelphia..KO 2
Oct. 4—Eddie Finnazzo, Philadelphia..KO 2
Oct. 25—Al Johnson, Philadelphia——KO 2
Nov. 22—Frankie Zamaris, Philadelphia W 8

1947

Jan. 3—Joe O'Connell, Philadelphia..KO 2
Jan. 17—Cleve Bailey, Philadelphia——L 8
Feb. 7—Cleve Bailey, Philadelphia——L 8
Apr. 7—Doc Bea, Allentown——KO 2
Apr. 18—Leon Szymurski, Philadelphia KO 1
June 23—Augustino Guedes, Allentown..W 8
July 28—Augustino Guedes, Allentown..D 10
Aug. 19—Billy Cooper, Allentown——W 8
Oct. 24—Tony Gillo, Philadelphia——KO 5

1948

Apr. 23—Elton Evans, Philadelphia..KO by 5
Dec. 8—Harry Haft, Binghamton ——L 6

1949

Mar. 3—Pat McCafferty, Wichita——L 10
Mar. 14—James Arnold, Chicago——L 6
May 10—Dick Hammond, South Bend..KO 3
May 16—Bobby Morris, Chicago——W 6
June 6—James Arnold, Chicago——L 5

1950

Dec. 6—Mike Buha, St. Louis——KO by 3

BILL RICHARDSON

Baltimore, Md., Middleweight

1945

Mar. 19—Tony Argo, Baltimore——L 4
Apr. 2—Tony Argo, Baltimore——L 4
Apr. 23—Tony Argo, Baltimore——D 4
May 7—Tony Argo, Baltimore——W 5
July 2—Tony Argo, Baltimore——L 4
July 17—Alton Nicholson, Baltimore——W 4
July 30—Robert Summers, Balt.——KO by 1
Aug. 27—Alton Nicholson, Baltimore——L 4
Sept. 3—Kid Butler, Baltimore——D 4
Oct. 1—Robert Summers, Baltimore..KO 6
Oct. 22—Edgar Poe, Baltimore——W 4
Nov. 5—Bobby Lee, Baltimore——L 6
Nov. 19—Bobby Waters, Washington..KO by 2
Dec. 13—Willie Spence, Baltimore——KO 1

1946

Jan. 14—Bobby Lee, Baltimore——D 6
Jan. 28—Charlie Gillen, Baltimore——W 6
July 29—Bobby Summers, Baltimore..KO 1
Aug. 19—Bobby Lee, Baltimore——W 6
Sept. 9—Bobby Lee, Baltimore——L 6
Oct. 7—Edgar Poe, Baltimore——W 5
Oct. 21—Edgar Poe, Baltimore——D 4
Oct. 28—Jimmy McGriff, Wash.——KO by 2
Nov. 15—George Neubeck, Baltimore..KO 3
Dec. 2—Chili Johnson, Baltimore——W 6

1947

Jan. 17—Richie Orange, Baltimore——L 8
Feb. 14—Leon Broxton, Baltimore——L 10
Mar. 10—Jimmy Griffo, Baltimore..KO by 2
May 26—Jimmy Briscoe, Baltimore KO by 1
Nov. 3—Jimmy Hand, Baltimore ——KO 2
Dec. 8—Charlie Madison, Baltimore——L 6

1948

May 24—John Cunningham, Baltimore..L 6
Aug. 23—Myles Jones, Baltimore ——W 4
Sept. 6—Gene Hartley, Baltimore ——L 4
Nov. 1—Bobby Summers, Baltimore ..W 4
Nov. 15—Bobby Summers, Baltimore ..W 4
Dec. 6—Gene Hartley, Baltimore ——L 6

1949

May 23—Benny Droll, Baltimore——L 4
Sept. 5—Page Beckwith, Baltimore——W 4
Oct. 24—Sugar Watkins, Baltimore——L 4
Nov. 7—Scott Richardson, Washington..L 4

1950

Jan. 30—Johnny Cunningham, Baltimore..D 4

BRUCE (RICHARDS) RICHARDSON

Los Angeles, Calif. Middleweight

1948

Apr. 20—Eddie Seale, Los Angeles ——L 4
May 11—Henry Yeargin, Los Angeles——W 4
May 15—J. Crackwell, Los Angeles——L 4
July 2—J. Crackwell, Hollywood——KO 2
July 6—Tico Garcia, Hollywood——KO 2
Aug. 17—Bob Maloney, Los Angeles——W 4
Aug. 31—Billy King, Los Angeles——D 4
Sept. 13—Billy King, Ocean Park——W 4
Nov. 22—Billy King, Ocean Park ——D 4

1949

Feb. 15—J. J. Crackwell, Los Angeles..L 6
June 24—Benny Walker, San Francisco..L 10
July 22—Lawrence Brown, Hollywood..W 6
Aug. 12—Jackie Wilson, Hollywood——L 10

1950

Jan 16—Gus Rubicini, Toronto ——D 6
Jan. 23—Joey Cardinal, Toronto——KO 4
Feb. 6—Mac Begin, Toronto ——L 6
Apr. 14—J. J. Cracknell, Hollywood ——KO 3
Apr. 18—Lou Joseph, Seattle ——L 10
May 19—Art Soto, Hollywood ——L 10
June 28—Maurice Harper, Oakland ——L 10
July 17—Dick Finley, Ocean Park..KO by 5

DANNY RICHARDSON

Trenton, N. J., Lightweight

1949

Apr. 16—Russell Williams, Phila.——KO 2
Apr. 25—Billy King, Philadelphia——W 4
Aug. 1—Wilbur Stowers, Allentown..KO 3
Sept. 30—Wilbur Stowers, Philadelphia KO 1
Oct. 15—Henry McIntyre, Philadelphia KO 1
Oct. 29—Larry Burris, Philadelphia——W 6

1950

July 6—Al Coleman, Philadelphia ——KO 2
Dec. 18—Harold Butler, Philadelphia..KO 1

FLOYD RICHARDSON

West Jordan, Utah, Heavyweight

1949

Jan. 10—Harry Wills, Salt Lake City....D 10
Feb. 9—Windmill Pearce, Salt Lake C..W 6
Mar. 7—Dave Whitlock, San Fran..KO by 5
Sept. 2—Pedro Medina, Hollywood....KO 2
Sept. 25—Eddie Davis, Salt Lake City..KO 1
Oct. 17—Al Smith, Salt Lake City .....W 6
Dec. 21—Ken Hayden, Salt Lake City....W 6

1950

Feb. 2—Jess Hall, Tacoma .....KO by 4

JEROME RICHARDSON

New York, N. Y. Middleweight

1949

Jan. 23—Norman Horton, Brooklyn .....L 6
Nov. 7—Lew Perez, Brooklyn .....W 4
Dec. 12—John Fisher, Brooklyn .....W 6
Dec. 20—Dan Bucceroni, Phoenixv., Pa...L 6

1950

Jan. 6—Al Winn, New York.....W 4
June 8—Lino Armentero, Brooklyqn ..KO 2
Dec. 7—Al Winn, Brooklyn.....KO 3

SCOTT RICHARDSON

Washington, D. C., Middleweight

1948

Nov. 15—Bradley Jim, Washington ....KO 4
Dec. 6—Kid Pee Wee, Washington ....KO 1
Dec. 20—Tee Edwards, Washington....KO 2

1949

Jan. 17—Bradley Jim, Washington....KO 2
Feb. 21—Dick Barber, Washington.....W 4
Mar. 7—Gene Harley, Washington..KO by 2
Apr. 4—Sugar Scott, Washington.....KO 1
May 3—Holly Mims, Washington.....L 5
Oct. 13—Garland Edwards, Wash...KO by 2
Nov. 7—Billy Richardson, Washington W 4
Dec. 5—Joe Williams, Washington.....KO 3

1950

Mar. 13—Eddie Green, Washington ....KO 4
Apr. 3—Tex Newby, Washington .....D 4
Oct. 2—Eddie Marshall, Wash.....KO by 1

JIMMY RICHMOND

Baltimore, Md. Lightweight

1947

Feb. 14—Joe Camarata, Baltimore.....W 4
Apr. 11—Ronnie Gray, Baltimore.....KO 2
Apr. 25—Billy Unk, Baltimore.....W 4
June 6—Harry Parisi, Baltimore.....D 4
Oct. 24—Sam Thompson, Baltimore.....W 4
Nov. 17—Henry Wilson, Baltimore.....KO 2

1948

Dec. 6—Walter Thomas, Baltimore ...KO 1

1949

Mar. 17—Talbert Anderson, Atlantic City W 6

1950

Oct. 16—Pat Thomas, Baltimore .....L 6

66-24-8

CHESTER RICO

Born, 1921, New York City. Nationality, Italian-American. Welterweight.

1938

Nov. 1—Larry La Conte, N. Y. C.....KO 1
Nov. 8—Benny Cartegena, White Plains..W 4
Nov. 15—Angelo Santorella, N. Y. C.....W 4
Dec. 13—Frankie Savia, N. Y. C.....W 4

1939

Jan. 10—Willie Benucchi, N. Y. C.....KO 2
Jan. 24—Tony Giello, N. Y. C.....W 4
Jan. 31—Andre Sarilla, N. Y. C.....W 4
Feb. 13—Johnny Radke, N. Y. C.....W 4
Feb. 21—Lloyd Lasky, N. Y. C.....W 6
Apr. 4—Ray Garvey, N. Y. C.....D 6
Apr. 14—Jimmy Devlin, N. Y. C.....KO 4
Apr. 25—Larry Esposito, N. Y. C.....KO 1
May 23—Tommy Fontana, N. Y. C.....W 6
June 20—Freddie De Foe, Astoria, L. I....W 6
July 24—Bobby Sylvester, Woodhaven, L. I. .....W 6
July 31—Lou Paris, Brooklyn.....L 6
Aug. 26—Dom Barone, Stpltn., S. I.....W 6
Oct. 3—Dom Barone, N. Y. C.....W 6
Oct. 24—Tommy Christie, N. Y. C.....W 6
Nov. 7—Joe Echeverria, N. Y. C.....W 6
Dec. 5—Joe Memoli, N. Y. C.....W 6

1940

Jan. 9—Primo Flores, N. Y. C.....L 8

1941

Feb. 4—Harry Hurst, N. Y. C.....L 8
Apr. 8—Marty Shapiro, N. Y. C.....KO 2
May 5—Beau Jack, Holyoke.....D 8
May 26—Jackie Reemes, Holyoke.....KO 5
June 17—Lloyd Lasky, Garfield, N. J....KO 6
July 14—Benny Williams, Newark, N. J...W 6
Aug. 4—Joey Haddad, Newark, N. J.....W 6
Aug. 12—Charley Roberts, Astoria, L. I...W 6
Sept. 16—Charley Collins, White Plains..W 6
Nov. 18—Charley Roberts, N. Y. C.....W 8
Dec. 9—Norman Rahn, N. Y. C.....KO 4
Dec. 30—Harry Hurst, N. Y. C.....W 8

1942

Jan. 30—Tippy Larkin, N. Y. C.....L 8
Mar. 3—Mike Belloise, N. Y. C.....KO 7
Mar. 18—Mitsos Grispos, N. Y. C.....KO 4
May 12—Joe Torres, N. Y. C.....KO 4
May 26—Billy Davis, N. Y. C.....W 10
June 23—Joey Peralta, N. Y. C.....W 10
July 21—Leo Rodak, N. Y. C.....D 10
July 31—Maxie Shapiro, N. Y. C.....D 8
Aug. 21—Terry Young, N. Y. C.....W 8
Sept. 15—Mitsos Grispos, N. Y. C.....KO 5
Oct. 2—Beau Jack, N. Y. C.....L 8
Nov. 2—Joe Torres, N. Y. C.....KO 6

1943

Jan. 8—Bob Montgomery, N. Y. C...KO by 7
Feb. 16—Bobby McIntyre, Brooklyn ...W 10
Mar. 8—Charley Roberts, Holyoke.....W 8
Mar. 30—Gene Johnson, Brooklyn.....W 10
Apr. 5—Kelly Jessup, Providence.....L 10
May 10—Joe Gillis, Holyoke .....W 8
May 17—Kelly Jessup, Holyoke .....W 10
July 13—Maxie Shapiro, L. I. C.....L 8
Aug. 23—Julie Kogon, New Haven.....D 10
Sept. 24—Doll Rafferty, Milwaukee.....W 10

In U. S. Army.

1944

Jan. 1—Harry Teaney, Milwaukee .....D 10

1945

July 9—Patsy Spataro, New York.....W 8
Aug. 13—Jorge Morelia, New York.....W 10
Aug. 27—Ralph Walton, Stamford.....D 10
Oct. 8—Charley Smith, Detroit....KO by 8
Nov. 20—Dom Amoroso, New York.....W 10

1946

Mar. 18—Dom Amboroso, Bergenfield....W 10
Apr. 1—Victor Moreno, Bergenfield.....W 10
Apr. 20—Leo Garrett, Cleveland.....W 10
Apr. 29—Norman Rubio, N. Y. C.....W 10
May 28—Victor Moreno, N. Y. C.....W 8
Aug. 12—Eddie Giosa, Springfield.....L 10
Sept. 28—Harry Diduck, N. Y. C.....W 8
Oct. 2—Juste Fontaine, New Orleans...W 10
Oct. 28—Leo Rodak, New Orleans.....W 10
Dec. 23—Juste Fontaine, N. Y. C.....W 10

1947

Jan. 21—Juste Fontaine, Pittsburgh KO by 3
Feb. 17—Bill Eddy, Flint.....L 10
Mar. 17—Sammy Adragna, New Orleans..W 10
Apr. 14—Freddie Archer, New Orleans..W 10
May 5—Rocco Rossano, N. Y. C.....L 10
June 16—Eddie Smith, Rochester.....W 10
Sept. 4—Charley Cabey Lewis, Brklyn...W 10
Sept. 17—Freddie Archer, Toledo.....L 10
Oct. 14—Cosby Linson, New Orleans...W 10
Nov. 10—Cosby Linson, New Orleans....L 10
Dec. 8—Mickey Savage, Rochester.....W 10

1948

Mar. 1—Al Pennino, New York.....W 10
May 3—Buddy Garcia, New Orleans....L 10
July 12—Bert Linam, New Orleans.....W 10
Aug. 11—Maxie Shapiro, New Orleans...W 10
Sept. 1—Julio Jiminez, San Antonio.....L 10
Oct. 26—Maxie Starr, Brooklyn.....W 8
Nov. 15—Al Baldisano, Rochester .....D 10
Nov. 26—Arthur King, N. Y. C. .....L 10

1949

Feb. 3—Ross Virgo, Rochester.....L 8
Feb. 25—Johnny Bratton, Chicago..KO by 5
Apr. 11—Buddy Garcia, New Orleans....L 10
June 29—Angelo Morganti, New York....W 8

Oct. 9—Johnny Britenbruck, Brooklyn L 8
Nov. 21—Mario Moreno, Brooklyn L 8

1950

Feb. 20—Iggy Vaccari, Boston L 10

DON RIFFE

Valley Stream, L. I., N. Y., Heavyweight

1947

June 6—Mike Jacobs, Binghamton KO by 3
Oct. 8—Jack Sullivan, Binghamton D 6
Dec. 1—Paul Crosby, New York W 4

1948

Jan. 7—Earl Turner, Binghamton W 4
Jan. 21—Bill Petti, Binghamton KO 1
Feb. 11—Don Sezar, Binghamton W 4
Mar. 23—Willie Davis, Syracuse KO by 7
June 21—Don Sezar, Utica D 6
Aug. 6—Steve King, New York L 6
Sept. 6—Lon Ford, Syracuse L 6
Oct. 18—Jeff McKenzie, Rochester W 4
Oct. 29—Earl Walls, Syracuse KO by 1
Dec. 14—Syl Kuchinski, Buffalo L 6
Dec. 21—Larry Lovett, Rochester L 4

1949

Jan. 4—Matt Ferrentino, Buffalo W 4
Feb. 3—Tony Jess, Wilkes Barre W 6
Mar. 3—Tony Jess, Wilkes Barre L 6
Sept. 27—Earl Pierce, Buffalo KO by 1
Oct. 5—Gabe Cassiamo, Binghamton KO 2

1950

Feb. 6—Sonny Parisi, Brooklyn KO by 1
Feb. 20—Les Irwin, Toronto L 6

CHARLEY RILEY

St. Louis, Mo., Negro Featherweight

1944

Mar. 31—Sammy Scully, St. Louis KO 2
May 11—Ted Chrustie, St. Louis KO 4
June 12—Walter Cabey Lewis, Buffalo KO 6
June 26—Corky Davis, Buffalo KO 5
Sept. 8—Armanda Sicilia, Minneapolis KO 2
Sept. 22—A. C. Lee, Minneapolis W 6
Oct. 17—Joe Garcia, Minneapolis KO 1
Oct. 31—Joe Poindexter, Minneapolis KO 1
Nov. 14—Eddie Scott, Minneapolis KO 2
Dec. 15—Jimmy Cannon, St. Paul KO 2

1945

Feb. 6—Stan Novak, Minneapolis KO 4
Mar. 1—Angel Aviles, Minneapolis KO 1
Mar. 27—Jackie Graves, Minn. KO by 2
July 17—Jorge Robles, Toledo W 10
Sept. 14—Arthur Price, Detroit W 8
Oct. 10—Chico Mar, Windsor KO 2
Oct. 15—Spider Armstrong, Detroit KO 7
Nov. 5—Ossie Peguese, St. Louis KO 8
Nov. 19—Pete Bolos, St. Louis W 10

1946

Jan. 11—Billy Miller, St. Louis KO 3
Feb. 22—Phil Terranova, St. Louis KO by 6
Apr. 30—Lou Transparenti, Kansas City L 10
May 27—Lou Transparenti, Kansas C. KO 2
June 24—Filberto Osorio, St. Louis L 5
Aug. 14—Chico Morales, St. Louis KO 4
Sept. 17—Filberto Osorio, St. Louis W 10

1947

Jan. 8—Aponte Torres, St. Louis KO 6
Feb. 17—Lou Casiano, St. Louis KO 7
Mar. 5—Paulie Jackson, St. Louis W 10
Mar. 19—Luis Ramos, St. Louis W 10
Apr. 16—Lou Casiano, St. Louis W 10
Apr. 30—Phil Terranova, St. Louis KO 7
June 4—Willie Weasel, St. Louis KO 1
Aug. 18—Al Pennino, St. Louis KO 1
Sept. 3—Phil Terranova, St. Louis KO 1
Sept. 16—Jimmy McAllister, Hartford W 10
Sept. 26—Vic Creelman, St. Paul KO 2
Oct. 30—Jimmy McAllister, St. Louis W 10
Nov. 24—Jimmy McAllister, St. Louis W 12
Dec. 15—Miguel Acevedo, St. Louis W 10

1948

Jan. 12—Maxie Shapiro, Brooklyn L 10
Jan. 26—Karl Joris, Chicago KO 1
Feb. 23—Johnny Forte, St. Louis W 10
Mar. 10—Jose Gonzalez, St. Louis W 10
Apr. 5—Maxie Shapiro, St. Louis KO 7
May 24—Jimmy McAllister, Baltimore L 10
June 21—Harold Dade, Chicago L 10
July 12—Harold Dade, St. Louis D 10
July 27—Miguel Acevedo, Hartford W 10
Oct. 29—Harold Dade, Chicago L 8
Dec. 8—Teddy Davis, St. Louis W 10
Dec. 15—Glen Flanagan, St. Paul L 10

1949

Jan. 4—Raul Campos, Los Angeles L 10
Jan. 18—Chico Rosa, Honolulu W 10
May 10—Elis Ask, St. Louis L 10
June 23—Elis Ask, St. Louis W 10
Dec. 12—Proctor Heinold, St. Louis W 10

1950

Jan. 16—Willie Pep, St. Louis KO by 5
(World Featherweight Title)
Feb. 27—Humberto Sierra, St. Louis KO 3
Mar. 27—Glen Flanagan, St. Louis W 10
Apr. 17—Ray Famechon, St. Louis L 10
Apr. 27—Glen Flanagan, St. Paul W 10
July 10—Ernesto Aguilar, St. Louis W 10
July 31—Leo LeBrun, St. Louis W 10
Nov. 1—Sandy Saddler, St. Louis L 10

ODELL RILEY

Chicago, Ill. Negro Heavyweight

1945

June 1—Johnny Flanagan, Chicago KO 1
June 25—Hubert Hood, Chicago D 8
Aug. 3—Bill Peterson, Chicago KO 4
Aug. 13—Hubert Hood, Chicago D 10
Sept. 26—Lee Q. Murray, Chicago W 8
Nov. 12—Archie Moore, Detroit KO by 6

1946

Jan. 17—Clayton Worlds, Chicago W 10
Jan. 31—Nate Bolden, Chicago L 10
May 16—Stormy Williams, Chicago KO 7
July 1—Curtis Sheppard, Baltimore W 10
Aug. 12—Curtis Sheppard, Balt. KO by 6
Oct. 14—Jimmy Bell, Baltimore KO 5
Dec. 9—Gene Jones, Baltimore KO 7

1947

Jan. 13—Buddy Walker, New York KO by 7
Jan. 21—Lee Q. Murray, Detroit KO by 2
Apr. 29—Grady Welch, Akron KO 4
June 26—Shamus O'Brien, Akron L 10
July 11—Lee Q. Murray, Baltimore KO by 3

1948

Feb. 18—Baston Leon, Akron KO 3
Nov. 1—Kid Riviera, Chicago L 8

1949

Mar. 30—Ricky Ronci, Akron KO 3
Oct. 23—Johnny Swanson, Akron D 8

1950

Mar. 8—Alabama Kid, Akron KO 3
Apr. 19—Johnny Swanson, Akron KO 4
Nov. 14—Jimmy Bell, Akron KO 7
Nov. 24—Levi Bryant, New York L 6

JOE RINDONE

Roxbury, Mass. Middleweight

1947

Mar. 26—Willie Clinton, Providence KO 2
Mar. 31—Frankie Burley, Boston KO 2
June 18—Eddie Carroll, Providence KO 1
June 25—George Wilson, Providence KO 6
Aug. 11—Bunky Wall, Providence KO 3
Sept. 29—Red Doty, Providence KO 1
Oct. 8—Curtis Moore, Providence W 8
Nov. 3—Carmine Lato, Providence W 10
Nov. 17—Curtis Moore, Providence KO by 4

1948

Feb. 23—Pat Vendrillo, Providence KO 4
Aug. 9—Winston Corbett, Providence KO 3
Aug. 16—Oswaldo Silvo, Providence W 8
Aug. 30—Tony Masciarelli, Providence KO 10
Sept. 13—Moses Cunikin, Boston KO 5
Oct. 18—Maxie Spoon, Boston KO 5
Nov. 1—Chet Vinci, Boston W 10
Nov. 29—Pete Mead, Boston D 10
Dec. 20—Al Priest, Boston W 10

1949

Feb. 14—Pete Mead, Boston W 10
June 1—Bobby Flanagan, Worcester KO 6
June 6—Billy Gordon, Providence L 10
Nov. 17—Leon Brown, Fall River KO 4
Nov. 28—Mal Brown, Providence W 10

1950

Feb. 6—Charley Angelee, Providence W 10
Mar. 20—Charley Zivic, Providence W 10
Apr. 17—Robert Villemain, Boston L 10
May 22—Joe Blackwood, Boston W 10

Aug. 22—Henry Lee, New Bedford.....L 10
Sept. 5—Henry Lee, New Bedford.....L 10
Sept. 25—Henry Lee, Boston.....W 10
Oct. 2—Ralph Zanelli, Providence.....W 12
Oct. 16—Ray Robinson, Boston.....KO by 6
Nov. 27—Ralph Zanelli, Providence.....L 12

ROGER RINGUETTE

Fall River, Mass., Lightweight

1950

Jan. 19—Rocky Dadio, Worcester.....KO 2
Feb. 7—Rocky Dadio, New Bedford.....W 4
July 10—Tony DeMarco, Boston.....KO by 1
Nov. 9—Roland Gomes, Fall River.....L 4
Nov. 16—Roland Gomez, Fall River.....W 4

HECTOR RIOS

Mexican Flyweight

1950

Apr. 15—Enrique Morales .....D 6
Sept. 11—Rudolpho Villa, Albuquerque...W 10
Oct. 17—Jackie Graves, Houston.....KO by 4

TONY RIOS

Sonora, Mexico Welterweight

1945

Feb. 27—Guy Serean, San Antonio.....W 10
Apr. 10—Jose Mendoza, San Antonio.....W 10
June 4—Gene Spencer, Houston.....W 12
July 9—Stanley Cieslak, Houston.....W 10
July 16—Abie Kaufman, San Antonio...W 10
Sept. 17—Mayhew Smith, Holyoke.....L 10
Nov. 6—Nick Camarata, Houston.....L 10

1946

Feb. 7—Willie Russell, Cincinnati..KO by 10
Apr. 10—Willie Russell, Cincinnati..KO by 4
May 20—Tommy Ciralo, New Orleans.....L 8
June 3—Tommy Ciralo, New Orleans.....L 10
Aug. 29—Tommy Campbell, Chicago..KO by 2
Aug. —Harry Hart, Akron.....KO by 8
Nov. 20—Ralph Calautti, Miami.....L 10
Dec. 9—Sammy Mammone, Miami.....W 8
Dec. 16—Jack Brazaiel, Miami.....W 8
Dec. 30—Bill Petersen, Miami.....W 10

1947

Jan. 3—Clyde Gordon, Palm Beach .....L 10
Feb. 7—Clyde Gordon, Palm Beach .....L 10
Mar. 14—Rene Cantero, Palm Beach .....W 10
Mar. 25—Al LaBarba, Savannah .....L 10
Apr. 7—Vince Gambill, Miami .....KO by 10
Apr. 9—Dave Meredith, Savannah..KO by 3
Sept. 15—Billy Gibson, Ocean Park.....L 10
Oct. 21—Enrique Bolanos,
San Antonio .....KO by 5
Nov. 26—Johnny Britenbruk, Miami .....L 8
Dec. 8—Gus Albridge, Miami.....W 8

1948-1949

(Inactive)

1950

Jan. 27—Ray Reed ,Palm Beach.....L 6
Feb. 13—Bobby Elliott, Miami.....KO by 3
Mar. 3—Jack O'Brien, Palm Beach..KO by 6

HANK RISK

Newburg, N. Y., Welterweight. Born Dec. 12, 1930, Toledo, Ohio.

1949

Apr. 25—Ferrel Reed, Toledo .....W 4
May 25—Fred Williams, Flint .....W 4
July 20—Carlin Scott, N. Y. C.....W 4
Aug. 3—Francisco Torres, N. Y. C.....W 4
Aug. 11—Frank Tamponi, Brooklyn....KO 2
Aug. 18—Joey Cartagna, Brooklyn.....W 4
Sept. 22—Ken Brown, Toledo.....W 4
Sept. 29—Genero Narvaes, N. Y. C.....W 4
Oct. 13—Tom Darrough, Saginaw .....L 4
Oct. 24—Don Blower, Toledo .....KO 3
Oct. 31—Louis McKessick, Detroit .....W 6
Dec. 13—Calvin Davis, New York .....L 4

1950

Jan. 3—Freddy Pedreira, New York....D 4
Jan. 12—Carlin Scott, New York.....W 6
Jan. 26—Mel Goldsmith, New York.....W 6
Feb. 9—Ken Brown, Erie, Pa.....L 4
Feb. 24—Red LaVasseur, Grand Rapids..W 10
Apr. 6—Sammy Mastrean, Lansing.....L 8
Apr. 14—Johnny Paoletti, Toledo.....W 10

FRANKIE (FERNANDO) RIVERA

Kansas City, Mo. Mexican-American Lightweight

1945

June 15—Calvin Leight, Kansas City.....W 6
July 17—Paul Martinez, Kansas City...KO 4
Aug. 14—Nick Saunders, Kansas City.....W 6
Sept. 3—Tony Calato, Kansas City.....KO 2
Sept. 28—Todd Dowdy, Kansas City.....KO 2
Oct. 26—Jackie Boyd, Minneapolis.....W 6
Oct. 30—Charley Stacker, Kansas City..KO 2
Nov. 16—Charley Johnson, Minneapolis..KO 1
Dec. 3—Jimmy Young, Kansas City...KO 1

1946

Feb. 4—Charlie Stacker, Kansas City..KO 1
Feb. 26—Joey Palmo, Kansas City.....W 6
Mar. 12—Benny May, Kansas City.....W 8
Apr. 29—Hank Ulrich, Kansas City.....KO 3
June 4—Jose Anderas, Kansas City.....L 8
June 18—Jose Anderas, Kansas City.....W 10

1947

Jan. 14—Howard Jackson, Kans. City...D 10
Mar. 25—Ernie Hoffman, Kansas City...W 6
Apr. 8—Eddie Dames, Kans. City .....L 8
Apr. 29—Eddie Hines, Kansas City .....W 3
July 1—Howard Jackson, Kans. City....L 8
Dec. 10—Ernie De France, Wichita.....W 6

1948

Jan. 7—Corky Gonzales, Omaha .....L 6
Jan. 21—Ernie DeFrance, Topeka .....W 4
Jan. 29—Mel Hammond,
Minneapolis .....KO by 6
Feb. 3—Frankie Montoya, Denver .....W 10
Feb. 26—Bob Carew, Des Moines .....L 8
May 5—Jackie Turner, Minneapolis ...L 6
June 17—Eddie Marotta, Minneapolis...L 6

1949

Jan. 12—Ernie DeFrance, Wichita.....W 6
June 9—Eddie Lacy, Minneapolis ..KO by 1
July 20—James Gregory, Topeka .....W 6
Aug. 5—Joe Romano, Topeka .....W 4
Aug. 11—James Gregory, Council Bluffs W 4
Sept. 14—Kay LaFlore, Wichita.....KO 4
Sept. 23—Harold McDonald, Omaha.....W 4
Oct. 12—Charles Gardner, Wichita .....W 4
Oct. 19—Dale Lomberger, Topeka ....KO 3
Oct. 26—Frank Craig, Wichita .....W 4
Oct. 31—Gene Parker, Chicago.....KO by 3
Nov. 9—Buddy Love, Wichita .....W 6
Nov. 17—Howard Stevens, Wichita ....KO 2
Nov. 28—James Elam, Kansas City .....W 5
Nov. 30—Nelson Levering, Wichita .....D 6
Dec. 7—Aberdeen Lynch, Wichita .....L 4
Dec. 8—Eddie Lacy, Minneapolis...KO by 2

1950

Jan. 19—Jimmy Lunn, Kansas City.....L 5
Mar. 10—Nelson Levering, Topeka..KO by 3
Mar. 27—Joe Hennigsen, St. Louis.....W 4
Apr. 17—Jimmy Thomas, St. Louis.....D 1
Oct. 12—Howard Billington, St. Louis..KO 1
Nov. 23—Marvin Smith, Paducah...KO by 4

MANUEL RIVERA

Mexican Lightweight

1946

July 24—Eduardo Serratos, Mexico City..L 10
Sept. 18—Chucho Llanes, Mexico City....W 10
Oct. 5—Pancho Saucedo, Mexico City..W 10
Oct. 16—Chilindrina Valencia, Mex. City..L 10
Nov. 9—Pedro Ramirez, Mex. City..KO by 8

1947

Apr. 7—Villita de Juarez, Mexico City..W 10
May 7—Villita de Juarez, Mexico City..W 10
May 24—Lalo Gallardo, Mexico City ....L 10
July 26—Raul Esqueda, Mexico City....W 10
Sept. 6—Jorge Robles, Mexico City ....W 10
Dec. 6—Memo Valero, Mexico City.....L 10

1948

Feb. 21—Eduardo Serratos, Mexico
City .....KO 10
May 8—Raul Esqueda, Mexico City ....W 10
Aug. 14—Jose Cardenas, Mexico City..KO by 2
Nov. 17—Lauro Salas, El Paso .....W 10

1949

Apr. 6—Leonardo Lopez, Mexico City..W 10
May 21—Lalo Gallardo, Mexico City.....L 10
June 25—Panchito Uribe, Mexico City....W 10
Nov. 5—Luis Castillo, Mexico City..KO● by 5

1950

Jan. 21—Saul Torres, Mexico City.....D 10
Mar. 11—Bernardo Ramirez, Mexico C..KO 4
Apr. 12—Auriello Gruz, Mexico City....W 10
Sept. 9—Alfonso Ortiz, Mexico City....KO 9
Oct. 28—Lalo Gallardo, Mexico City....W 10

TORTIAS RIVERA

Chicago, Ill., Featherweight

1950

Apr. 3—Ace Aubre, Chicago.....W 4
Apr. 12—Spider Thomas, Milwaukee.....L 4
Apr. 18—Ted Fillipaldo, Green Bay.....L 6
Apr. 24—George Knight, Chicago.....W 4
May 9—Spider Thomas, Milwaukee.....W 4
May 24—Jorge Ortiz, Green Bay.....D 6
May 31—Tony LaCassas, Chicago.....D 5
Oct. 16—Raul Prado, Milwaukee.....W 4
Oct. 24—Don Ward, Milwaukee.....L 5
Oct. 30—Russ Tague, Chicago.....KO by 2

KID RIVIERA

(Jimmy Williams)

Chicago, Illinois, Heavyweight

1944

June 5—Nate Wright, Newark.....W 5
June 26—Nate Wright, Newark.....L 6
June 30—Johnny Tuck, Long Branch, N. J.L 6
July 26—Freddie Schott, Elizabeth..KO by 4
Oct. 12—Johnny Hubbard, Milwaukee...W 4
Nov. 20—Dan Merritt, Chicago.....W 8
Dec. 8—Elmer Ray, New Orleans...KO by 6

1945

Apr. 2—Bobby Thompson, Baltimore....L 6
Apr. 30—Henry Taylor, Buffalo.....W 6
June 11—McKinley English, Detroit.....D 8

1946

Aug. 14—Bill Jackson, St. Louis.....KO 2
Sept. 9—Billy Sullivan, St. Louis.....KO 1
Sept. 17—Cyclone Lynch, St. Louis.....KO 3
Oct. 21—Kenny Johnson, St. Louis.....W 6

1947

Jan. 20—Bob Nora, Omaha.....KO 4
Jan. 29—John O'Haras, Wichita.....KO 1
Feb. 3—Al Spaulding, Omaha.....KO 4
Mar. 12—Bill Poland, St. Louis.....KO 5
Mar. 31—Tex Boddie, Omaha.....KO 6
May 26—Abel Cestac, Omaha.....W 10
July 9—Johnny Shkor, St. Louis.....W 10
Aug. 5—Turkey Thompson, Los Angeles.....KO by 4

1948

Jan. 19—Hubert Hood, Omaha.....W 10
Jan. 29—Sid Peaks, Miami.....KO by 10
Apr. 21—Pat Comiskey, St. Louis.....W 10
Sept. 27—Hubert Hood, Chicago.....W 6
Nov. 1—O'Dell Riley, Chicago.....W 8
Nov. 23—Joe Louis, St. Louis.....Exh. 4

1949

Feb. 15—Willie Champion, Louisville...KO 2
Feb. 22—Elmer Ray, St .Louis.....W 10
Mar. 1—Sid Peaks, Louisville.....W 10
Aug. 26—Al Hoosman, Spokane.....KO 9
Sept. 15—Buddy Scott, Spokane.....KO 3

1950

July 26—Willie Bean, Spokane.....L 10

PHIL RIZZO

Brooklyn, N. Y., Welterweight

1950

Mar. 16—Ray Thomas, Brooklyn.....W 4
Apr. 10—Joey LaScala, Brooklyn.....W 4
Apr. 20—Bill Farley, New York.....KO 1
May 4—John Hickson, New York...KO by 4
June 8—Frank Varranca, Brooklyn.....W 4
June 12—Chico Vejar, Brooklyn.....L 4
June 26—Frank Mucci, Brooklyn.....W 4
July 10—Herbert Elly, Brooklyn.....KO 2
July 14—Pete Arabello, Long Beach.KO by 3
July 20—Sammy Guiliano, New Yerk....W 4
Aug. 10—Sammy Guiliano, Brooklyn.....L 6
Aug. 24—Jim Dillon, Brooklyn.....L 6
Sept. 23—Herbert Elly, Brooklyn.....W 6
Oct. 10—Rene Camacho, New York....KO 2
Oct. 27—Riggie Alotti, New York.....W 6
Nov. 11—Irving Wallach, Brooklyn.....W 6
Nov. 28—Frank Gubas, New York.....L 6
Dec. 9—George Flores, Brooklyn.....W 6
Dec. 23—George Flores, Brooklyn.....L 8

LAVERNE ROACH

Plainview, Texas Middleweight

1945

Sept. 26—Don Ellis, Washington.....W 5
Sept. 28—Jackie Alexander, Norfolk....KO 3
Oct. 24—Hugh Stell, Washington.....KO 2
Nov. 2—Baudelio Valencia, Norfolk...KO 4
Dec. 6—Jimmy Grimes, Norfolk.....KO 1

1946

Jan. 28—Art Towne, N. Y. City.....L 6
June 5—Buddy Newby, Elizabeth.....W 4
Oct. 1—Billy Hearold, N. Y. City.....W 6
Oct. 14—Charley McPherson, N. Y. C...W 6
Oct. 24—Manuel Osa, Atlantic City...KO 3
Nov. 4—Art Bethea, Washington.....KO 3
Nov. 14—Joe Tate, Atlantic City.....W 8

1947

Mar. 3—Joe Agosta, New York.....W 8
Mar. 11—Leroy McQueen, Wh. Plains...W 6
Mar. 25—Danny Rosati, Wh. Plains....KO 5
Apr. 10—Billy Cooper, Atlantic City....W 10
May 1—Indian Gomez, Brooklyn.....KO 6
May 22—Vic Amato, Brooklyn.....W 10
June 12—Sal Richie, Brooklyn.....KO 4
July 30—Norman Rubio, Brooklyn.....W 8
Sept. 26—Billy Arnold, New York.....W 10
Oct. 14—Jack Kenny, Brooklyn.....W 8
Nov. 28—Herbie Kronowitz, New York..W 10

1948

Jan. 16—Tony Janiro, New York.....W 10
Feb. 20—Al Thornton, Miami.....KO 7
Mar. 12—Marcel Cerdan, New York..KO by 8
July 12—Aaron Perry, Wash., D. C....W 10
Aug. 3—Charley Zivic, Pittsburgh.....L 10
Oct. 4—Johnny Hansbury, Wash., D. C..L 8

1949

(Temporarily inactive)

1950

Jan. 3—Johnny Crosby, New Bedford..KO 1
Jan. 12—George LaRover, Philadelphia...W 8
Feb. 14—Jimmy Taylor, New Bedford...W 10
Feb. 22—George Small, New York..KO by 10

(Roach died on February 23 of injuries.)

PAUL ROACH

Boston, Mass., Lightweight

1948

Apr. 19—Johnny O'Keefe, Boston.....W 4
Apr. 30—Johnny O'Keefe, Boston.....W 4
Sept. 23—Jimmy Lamprey, Worcester...KO 2
Oct. 7—Frankie Martin, Fall River...KO 2
Oct. 18—Gene Gomes, Boston.....W 4
Nov. 12—Frankie Martin, Worcester...KO 3
Nov. 19—Eddie Polo, Worcester.....KO 2
Nov. 26—Roger Lessard, Worcetser.....W 6
Nov. 30—Eddie Polo, Salem.....KO 1
Dec. 10—Johnny Travis, Worcester.....W 6

1949

Jan. 21—Roger Lessard, Worcester.....W 6
Jan. 28—Mario Rucci, Worcester.....W 8
Feb. 4—Billy Sheridan, Worcester.....W 8
Mar. 2—Isaac Thomas, Worcester.....W 8
Mar. 9—George Butler, Worcester.....W 8
Mar. 23—Art Smith, Worcester.....W 8
Apr. 6—Young DeForest, Worcester.....W 8
Apr. 19—Pete Noka, Salem.....KO 6
May 2—Art Smith, Boston.....W 6
May 11—Roger Lessard, New Bedford....L 6
May 17—Pete Noka, New Bedford.....KO 3
June 7—Art Smith, New Bedford.....L 6
Oct. 11—Art Smith, Salem.....W 8
Oct. 18—Manuel Baptista, Salem.....W 8

1950

Jan. 26—Mario Rucci, Worcester.....D 6
Jan. 30—George Drouin, Boston.....KO 6
Feb. 6—Bobby Polowitzer, Boston.....L 6
Feb. 20—Pedro Crivello, Boston.....W 6

WALTER ROANE

Washington, D. C., Welterweight

1949

May 12—Whitman Dorsh, Atlantic City..W 6
Oct. 17—John Littlejohn, Baltimore.....D 4
Nov. 25—Angel Chavez, Washington...KO 6
Dec. 19—Stonewall Jackson, Washington..W 5

1950

Jan. 20—Garland Edwards, Washington..L 5

BILLY ROBB

Philadelphia, Pa., Featherweight

1948

Apr. 13—Merrill Matthews, Trenton.....W 4
Apr. 20—Les Young, Trenton .....W 4
Apr. 26—Joe Williams, Trenton .....KO 1
May 14—Les Young, Philadelphia .....W 4
June 1—Bill Muth, Elizabeth .....W 4
July 15—Les Young, Philadelphia .....KO 1
July 21—Mickey Young, New York .....L 4
Nov. 4—John Norman, Atlantic City .KO 2
Nov. 8—Bobby Miller, Philadelphia ...L 4
Nov. 29—Harvey Griffin, Philadelphia ..W 4
Dec. 18—Harvey Griffin, Philadelphia ..L 4

1949

Feb. 28—Eli Williams, Philadelphia.....W 4
Mar. 3—Ed Kirby, Philadelphia.....KO 4
Mar. 10—Eddie Brown, Philadelphia.....D 4
Apr. 4—Eli Williams, Philadelphia.....W 6

1950

Mar. 27—Marvin Green, Philadelphia.....W 4
May 1—Luther Thomas, Philadelphia..KO 4
June 5—Marvin Green, Philadelphia.....D 4
June 21—Walter Kit, Philadelphia.....W 4

HAROLD ROBBINS

Vancouver, B. C., Welterweight

1946

Mar. 21—Ray Ellison, Highland Park.....KO 4
Mar. 26—Lou Anderson, Brooklyn.....KO 1
Mar. 28—Tom Wallace, New Bruns.....KO 4
Mar. 29—Billy Gibbons, Brooklyn.....KO 1
Apr. 2—John Thomas, N. Y. C.....L 4
Apr. 23—Tommy Daniels, Brooklyn.....W 4
Apr. 25—Leon Evans, Orange.....L 4
May 21—Billy Ryan, Elizabeth.....W 6
May 29—Samuel King, N. Y. C.....W 4
June 4—John Thomas, N. Y. C.....KO by 1
June 20—Jasper O'Hanley, Brooklyn.....W 6
June 25—George Marino, Norwalk.....D 6
June 27—John Thomas, Brooklyn.....KO by 2
July 2—Tony DeSalvo, N. Y. C.....L 6
July 10—George Marino, Bridgeport.....L 6
Sept. 25—Frankie Reyes, Spokane.....KO 4
Oct. 1—Duke Harris, Seatlle.....D 6
Oct. 9—Don Fitzgerald, Spokane..KO by 2
Dec. 6—Cal Robinson, Portland.....KO by 2

1947

—Davey Ward, Tacoma .....L 6
—Young Brown, Tacoma.....W 6
Apr. 28—Preston Bell, San Francisco..KO 4
May 2—Vepe Watson, San Francisco ..W 4
May 5—Parker Stewart, San Francisco.W 4
May 26—Benny Walker, San Francisco ..L 4
Nov. 4—Hal Halloway, Seatte .....L 6

1948

Jan. 1—Chuck Brown, Portland.....W 6
Jan. 5—Frank Smith, San Francisco..KO 3
Jan. 13—Valentino Carlson, Portland..KO 3
Feb. 17—Chuck Brown, Portland.....KO by 4
Mar. 22—Zeke Lucero, San Francisco.....L 8
Mar. 24—Louis Jordan, Oakland.....L 4
Mar. 31—Manuel Montes, Fresno .....L 6
Apr. 6—Clarence Reed, Stockton.....D 4
Apr. 12—Alex Amador, San Francisco.....L 5
Apr. 19—Leroy Willis, San Francisco KO by 2
Nov. 1—Joe Sims, Oakland.....L 4
Nov. 9—Earl Syas, Sacramento .....D 4

1949

Jan. 4—Paul Kennedy, Portland.....W 6
Jan. 20—Dick Wolfe, Vancouver.....D 8
Feb. 1—Dick Wolfe, Portland.....L 6
Feb. 3—Blackie Vanderveer, Vancouver L 6
Oct. 12—Bill Eddy, Spokane.....KO by 10
Nov. 24—Pinky Cowan, Vancouver .....KO 3

1950

Jan. 30—Al Marotti, Edmonton.....KO by 3
Apr. 20—Benny Geary, Edmonton.....KO 6
May 11—Benny Geary, Edmonton...KO by 6

ALBERT ROBERTS

Chicago, Ill., Lightweight

1949

Feb. 7—Calvin White, Chicago.....KO 3
May 16—Billy Creech, Chicago.....W 4
May 23—Herman Mills, Chicago.....L 4
June 6—Billy Cobb, Chicago.....W 4
June 13—Billy Cobb, Chicago.....W 4
June 27—Jimmy Walker, Chicago.....L 4
July 11—Bob Henry, Chicago.....L 4
Aug. 29—Billy Cobb, Chicago.....L 4

1950

Feb. 6—Tony Spano, Chicago.....L 5
Mar. 22—Tony Spano, Chicago.....W 4
June 12—Joe Hennigsen, Chicago.....W 4
Aug. 21—Tommy Baker, Chicago.....L 8
Sept. 20—Bunny Berrigan, Milwaukee....L 6
Oct. 16—Tom McMenamy, Chicago.....L 6

BILL ROBERTS

Indianapolis, Ind. Heavyweight

1948

May 27—Shankio Chaney, Indianapolis.KO 2
Sept. 21—Orlando Ott, Indianapolis.....W 10
Sept. 28—Frankie Majors, Vincennes, Ind. .....W 10
Oct. 22—Hubert Hood, Indianapolis.KO by 2
Oct. 29—Bob O'Bannon, Indianapolis ..W 10

1949

(Inactive)

1950

Feb. 13—Pedro Bradley, Chicago.....W 8
Feb. 17—Jimmy Sheets, Indianapolis....W 6
Mar. 3—Bob Jenkins, Indianapolis....KO 4
Mar. 24—Virgil Strauss, Indianapolis....W 8
Mar. 31—Bob Jenkins, Louisville.....W 4
Apr. 21—Roger Griffin, Indianapolis....KO 6
Sept. 12—Dale Panter, Salt Lake City....W 10
Sept. 18—Marty Marshall, Chicago.....L 6

BOBBY ROBERTS

Indianapolis, Ind., Welterweight

1950

Jan. 16—Louis Moekel, St. Louis.....KO 3
Mar. 3—Tony Brogelino, Indianapolis..KO 1
Mar. 24—Les Ways, Indianapolis.....KO 3
Mar. 31—Jerry Dwain, Louisville.....KO 1
Apr. 21—Rocky Drago, Indianapolis.....L 6
Dec. 28—George Price, Minneapolis.KO by 3

CLAYTON ROBERTS

Chicago, Ill., Welterweight

1950

Jan. 2—George Denny, Chicago....KO by 4
Jan. 31—Bill Salandich, Sheboygan.....L 4
Feb. 21—Bill Salandich, Milwaukee..KO by 3
May 15—Rusty Creek, Chicago.....L 4
July 24—Fred Bartuch, Chicago.....L 4

ERNIE ROBERTS

New York, N. Y., Lightweight

1949

Aug. 15—Al Fernandez, Brooklyn.....W 4
Nov. 9—Joe Torrens, New York.....L 4

1950

Jan. 14—Walter Keyes, Brooklyn.....W 4
Jan. 24—Bobby Gainsville, New York...W 4
Feb. 2—Gene Coleman, Brooklyn..KO by 1
Mar. 23—Nelson Torres, Brooklyn.....W 4
Mar. 27—Jimmy Allen, Brooklyn.....KO 1
May 22—Frankie Carini, Brooklyn.....W 6
June 22—Stokes Thomas, Brooklyn.....KO 1
July 27—Phil Morizio, Brooklyn.....L 6
Aug. 25—Bernie Peters, Wilmington....W 6
Sept. 18—Louis Ortiz, Holyoke.....KO 5
Nov. 16—Louis Escuter, Brooklyn.....W 6
Dec. 7—Bruno Lijoi, Brooklyn.....KO 5
Dec. 28—Phil Morizio, Brooklyn.....W 8

GEORGE ROBERTS

Philadelphia, Pa., Middleweight

1948

May 25—Richie Dallas, N. Y. C.....L 6
Aug. 9—Jackie Dugan, Philadelphia.....D 4
Aug. 19—Charley Howley, Phila.....KO by 5

1949

Jan. 27—Jim Dockery, Philadelphia....KO 2
Feb. 10—Joe Aurillo, Philadelphia.....KO 3
Feb. 24—Mike Carney, Philadelphia....KO 2
Mar. 14—Jimmy Cannon, Phila. .....KO by 4

1950

June 29—Jimmy Herring, New York.....L 6
July 20—Carmine Vitale, New York.KO by 7
Aug. 10—Lino Armentero, New York.....L 6
Nov. 13—Jimmy Beau, Stamford.....KO by 1
Nov. 27—Joe Giardello, Philadelphia....D 6

TEDDY ROBERTS

St. Louis, Mo., Bantamweight

1949

Nov. 3—Roy Higa, Duluth, Minn.....L 6

1950

May 1—Jimmy LaCassa, Chicago.....L 4
Oct. 24—Doyle Payne, St. Louis.....KO 3
Nov. 1—Tony Lalla, St. Louis.....W 4

VERNON ROBERTS

Gary, Ind., Welterweight

1950

Oct. 2—Len Salvo, Chicago.....D 4
Oct. 18—Chuck Davey, Chicago.....L 4
Oct. 23—Sonny Harris, Chicago.....D 4
Nov. 3—Billy Webb, Duluth.....KO 1
Nov. 16—Len Salvo, Sheboygan.....D 5
Dec. 14—Gene Parker, Indianapolis.....L 8

AL ROBINSON

Bronx, N. Y. Heavyweight

1949

Nov. 10—Carmine Vingo, N. Y.....KO by 2
Nov. 14—Sonny Parisi, Brooklyn ...KO by 1
Dec. 15—John Organ, New York...KO by 4
Dec. 28—Frankie Mauldin, N. Y.....D 1

1950

Jan. 19—Sylvester Salters, N. Y.....KO by 1
Feb. 13—Patrick Henry, Newark....KO by 1

BABY KID ROBINSON

Philadelphia, Pa., Lightweight

1949

July 18—Nicky Vagaro, Philadelphia...KO 1
Aug. 25—Joe Byrnes, Atlantic City.....L 4
Sept. 6—Joe Byrnes, Philadelphia.....KO 3

1950

Jan. 12—Jimmy Allen, Philadelphia.....D 4

JIM ROBINSON

Louisville, Ky., Negro Lightweight

1946

Aug. 9—Frankie Malone, Louisville.....D 4
Sept. 23—Pat Kelly, Chicago.....W 5
Oct. 21—John Grady, Chicago.....L 5

1947

Feb. 24—Nat Muskey, Canton .....L 6
Feb. 27—Chuck Martin, Mansfield .....W 6
Mar. 24—Tod Downey, Wheeling .....KO 1
Apr. 9—Don Lawson, Zanesville .....KO 6
Apr. 28—Don Lawson, Canton .....W 6
Aug. 8—Bobby Beamon, Indianapolis..KO 5
Sept. 1—Chet Martin, Barberton, Ohio.KO 9
Oct. 10—Lester Felton, Indianapolis ....L 5
Nov. 7—Bob Welch, Indianapolis.....W 6
Dec. 5—Bob Beamon, Indianapolis.....W 6
Dec. 15—Luther Rawlings, Chicago.....W 8

1948

Jan. 15—Luther Rawlings, Chicago.....W 8
Jan. 27—Luther Rawlings, Louisville....L 8
Feb. 17—Luther Rawlings, Louisville....L 8
Mar. 9—Willie Cheatum, Louisville.....W 8
Mar. 22—Luther Burgess, Louisville.....W 8
Apr. 6—Pat Bradley, Michigan City ..KO 2
May 4—Dave Marsh, Michigan City ....L 8
July 13—Lee Bohles, Louisville.....KO 3
July 20—Dave Marsh, Louisville.....KO 4
Aug. —Luther Rawlings, Louisville....L 8
Sept. 6—Al Turi, Harrisburg .....W 8
Sept. 28—Luther Rawlings, Louisville....D 10
Oct. 26—Pedro Fervio, Vincennes, Ind..KO 5
Nov. 5—Joe Discepoli, Louisville.....KO 7
Nov. 23—Len Smith, Louisville .....KO 9
Dec. 6—Talmadge Bussey, Cincinnati ..L 10

1949

Mar. 15—Johnny Williams, Louisville.....D 10
May 6—Gerald LaBroi, Indianap'lis.KO by 3
June 27—Reggie Martina, Huntington...KO 6
July 21—Kid Tino Leon, Logan, Utah....W 8
July 25—Al Cardanes, Salt Lake City..KO 2
Aug. 1—Joes Johnston, Logan, Utah..KO 2
Aug. 3—Kid Leon, Salt Lake City.....KO 5
Aug. 18—Ernie Hunick, Midvale, Utah...W 10
Sept. 18—John Mead, Springfield .....KO 7
Oct. 5—Harry Hart, Cincinnati.....KO by 4
Nov. 4—Gerald LaBroi, Louisville..KO by 3

1950

Apr. 21—Jim Chaney, Indianapolis.....L 4
May 3—Rocky Drago, Louisville.....L 6
June 26—Wray Carter, Chicago.....L 10
Sept. 7—Robert Earl, Chicago.....KO by 1

JESSE ROBLES

Mexican Welterweight

1950

Jan. 3—Jorge Chavez, Chichuahua....KO 3
Jan. 9—George Kramer, El Paso.....L 4
Feb. 2—Frankie Guzman, El Paso.....W 4
Mar. 6—Larry Hernandez, Albuquerque..D 6
May 10—Raymond Perez, El Paso.....L 4
June 30—Tony Wilson, Albuquerque.....W 6
July 14—Frankie Guzman, El Paso.....W 4
Aug. 4—Chuck Foster, Albuquerque....L 6
Sept. 11—Sal Chavez, Albuquerque.....D 6
Sept. 25—Aaron Junior, Ocean Park.....W 4
Sept. 26—Bobby Brewster, Los Angeles..W 4
Oct. 3—Freddy Herman, Los Ang...KO by 5
Oct. 11—Douglas Ray, Coolidge, Ariz...KO 4

GENE ROBNETT

New York, N. Y., Featherweight

1950

Apr. 21—Ruby Burns, New York.....W 4
May 10—Max Osario, New York.....KO 4
May 15—Charley McGarry, Brooklyn...W 4
July 14—Charles Slaughter, Long Beach..W 4
Aug. 21—Bob Barclay, Brooklyn.....W 4
Aug. 25—Jim Fredericks, Long Beach...W 4
Sept. 4—Abdoul Ali, Brooklyn.....W 4
Sept. 14—Charles Slaughter, Brooklyn...W 4
Oct. 10—Earl Hilton, New York.....W 4
Oct. 16—Joey Cam, Boston.....W 6
Oct. 23—Johnny Johnson, New Haven..KO 3
Oct. 28—Tommy Dixon, Brooklyn.....W 4

WILLIE RODD

Puerto Rican Featherweight

1950

July 31—Tony Carrotta, Brooklyn.....W 4
Aug. 14—Tony Carrotta, Brooklyn..KO by 4
Sept. 7—Maxie Brocea, Brooklyn.....L 4
Oct. 3—Willie Orsini, New York.....L 4
Oct. 11—Al Graziano, New York....KO by 2
Oct. 19—Mickey Fuchs, Brooklyn.....L 4
Oct. 26—Mario Sulsanti, Brooklyn.....L 4
Dec. 26—Rafael La Boy, New York.....L 4

CHICO RODERICK

Philadelphia, Pa., Welterweight

1949

Jan. 20—Charley Spicer, Philadelphia..W 6
Feb. 3—Bruce Ublado, Philadelphia KO by 2
May 9—George Haywood, Philadelphia W 6
Oct. 20—Joe Brewer, Philadelphia.....L 6

1950

Jan. 5—Joe Trofe, Philadelphia.....D 6

BENJAMIN RODRIGUEZ

Cuban Flyweight

1947

July 26—Silveiro Vega, Manzanillo.....W 4
Sept. 13—Arturo Cancino, Manzanillo...L 4
Nov. 15—Francisco Herrero, Manz.....KO 3
Dec. 20—Francisco Herrero, Manzan.....W 4

1948

Mar. 6—Ramiro Perez, Manzanillo.....KO 3
Mar. 13—Ramiro Perez, Manzanillo.....KO 3
Apr. 3—Rafael Garcia, Manzanillo.....W 1
Apr. 17—Carlos Echeverria, Manzanillo..KO 4
May 15—Oscar Caballero, Holguin.....W 6
June 26—Oscar Caballero, Manzanillo....W 4
Aug. 7—Arturo Cancino, Manzanillo...KO 3
Oct. 23—Daniel Suarez, Manzanillo..KO by 3

1949

Sept. 24—Oscar Caballero, Puerto Padre..KO 5
Oct. 8—Manuel Martinez, Manzanillo...W 6
Oct. 29—Antonio Herrera, Manzanillo...W 6

1950

Feb. 23—Victor Duarte, Delicias.....W 6
Mar. 4—Pedro Varona, Puerto Padre...W 6
Apr. 1—Daniel Suarez, Puerto Padre...W 6
Apr. 29—Luis Sancti, Puerto Padre...KO 1
June 30—Victor Duarto, Delicias.....D 6
May 27—Juan Castillo, Puerto Padre...W 6

June 23—Roberto Quesada, Puerto Padre..W 6
Sept. 9—Baby Tolin, Manzanillo.....W 6
Sept. 23—Felix Pina, Manzanillo.....KO 3
Aug. 6—Andres Gonzales, Puerto P...KO 2
Oct. 21—Baby Tolin, Manzanillo.....W 10
Nov. 18—Felix Pina, Manzanillo.....KO 3

FUGI RODRIGUEZ

Los Angeles, Calif., Lightweight

1950

Apr. 4—Pepino Reynado, Los Angeles..KO 3
June 19—Tony Espinosa, Los Angeles....L 4
Aug. 25—Tony Smaldino, Hollywood...KO 5
Sept. 11—Dave Gallardo, Ocean Park....L 10

JULIO SERNA RODRIGUEZ

Mexican Light Heavyweight

1950

Mar. 13—Tony Elizondo, Corpus Christi..W 10
Apr. 10—Tommy Ramirez, Corpus Christi .....KO by 12
June 13—Ralph Helms, Houston.....KO 6

PABLO RODRIGUEZ

Cuban Lightweight

1949

Feb. 25—Nat Terranova, Palm Beach .....W Dis. 3
Feb. 28—John Davis, Sarasota .....W 6
Apr. 13—Chic Boucher, Miami.....W 6
May 6—Jimmy Maddox, Tampa .....W 6
May 11—Snooks Howard, Miami .....L 6
May 17—Marty O'Keefe, Jacksonville..KO 1
May 25—Snooks Howard, Miami .....W 6
June 7—Kid Dinimita, Jacksonville.....W 6
June 20—Chick Ganley, Miami .....KO 3
June —Al Kid McCoy, Tampa.....W 6
June 28—Al Kid McCoy, West Palm Bch. L 8
July 7—Snooks Howard, Miami .....L 6
Nov. 23—Danny Stepnovich, Miami ....KO 8
Dec. 8—Tony LaRocco, Miami .....W 8

1950

Feb. 7—Jimmy Leach, St. Petersbg..KO by 3
Feb. 10—Johnny DeFazio, Palm Be..KO by 7
Feb. 22—Bernie Dowd, Miami.....L 8
Mar. 6—Bernie Dowd, Miami.....KO by 4
Dec. 27—Irving Walloch, Miami.....L 6

PHIL RODRIGUEZ (RODERIQUE)

Lewiston, Me., Middleweight

1947

Apr. 14—Gil Gibson, Saco .....L 6
Apr. 28—Harry Wong, Lewiston .....W 6
May 1—Al Taylor, Worcester .....L 6
May 12—George Skanos, Lewiston .....D 6
May 20—Sammy White, Fitchburg.....L 6
Sept. 4—George Rose, Halifax .....L 10
Sept. 30—Ted Brassley, Portland.....W 6
Nov. 17—Whitey O'Dell, Rockland.....W 8
Nov. 24—Al Michaud, Lewiston .....D 10
Dec. 8—Al Michaud, Lewiston.....L 10

1948

Jan. 23—Milton Lightfoot, Worcester....W 8
Apr. 6—Eddie LeTourneau, Portland...W 6
Apr. 14—Bill Landry, Fredericton, Can...L 10
Apr. 25—Alvin Upshaw, Fredericton, Can. .....L 10
June 8—Ted Brassley, Portland.....W 6
July 5—Ted Brassley, Waterville.....D 8
July 22—Ted Brassley, Waterville.....D 10
Aug. 30—Bill Landry, Moncton.....L 10
Dec. 20—Al Couture, Lewiston .....L 10

1949

Jan. 31—Torpedo Reed, Lewiston.....W 8
May 31—Tim Regan, New Bedford ..KO by 3
July 15—Arnold Flieger, St. Stephens, N. B. .....W 10

1950

Oct. 16—Sal DiMartino, Holyoke....KO by 2

HECTOR RODRIGUEZ

New York Featherweight

1948

Apr. 5—Paul Darby, Brooklyn.....W 4
Apr. 17—Jerry Iglesia, Brooklyn.....W 4
Apr. 20—Julie Colon, N. Y. C.....KO 1

1949

Jan. 17—Jerry Kortright, N. Y. C.....L 4
Jan. 31—Joe Rigano, N. Y. C.....L 6
Feb. 22—John Lemons, Brooklyn.....KO 1
Apr. 5—Max Osario, Brooklyn.....L 6
May 2—Leslie Petteway, N. Y. C.....L 6
June 2—Massina Sanna, Brooklyn.....L 6
Aug. 18—Kelly Hymore, Brooklyn.....KO 2
Oct. 9—Rafael LaBoy, Brooklyn.....W 4
Oct. 26—Rafael LaBoy, N. Y. C.....W 4
Nov. 16—Rafael LaBoy, New York .....W 4
Dec. 8—Manuel Baptista, Brooklyn ...KO 1

1950

Jan. 9—Primo Arellano, New York....KO 1
Jan. 18—Alvaro Estrada, New York..KO 3
Mar. 1—Leo LeBrun, New York.....L 8
Mar. 30—Filberto Osario, Brooklyn.....W 6

DON ROGERS

Portland, Ore., Lightweight

1949

July 26—Bobby Russell, Portland.....KO 1
Aug. 2—Al Moore, Portland.....KO 1
Sept. 5—Joey Ortega, Portland.....W 10
Oct. 4—Mickey Gimbel, Portland.....KO 7
Nov. 1—Felix Ramirez, Portland.....L 10
Nov. 29—Tony Chavez, Portland .....W 10

1950

Jan. 10—Abel Lucero, Portland.....KO 4
Feb. 28—Jock Leslie, Portland.....KO 10
Mar. 31—Tom Petty, Portland.....KO 2
May 16—Frisco Baracao, Portland.....KO 4
Aug. 19—Eddie Chavez, Eureka.....L 10
Oct. 10—Tote Martinez, Portland.....D 10
Nov. 14—Freddy Herman, Los Ang...KO by 8

ALFRED ROJAS

Bronx, N. Y. Lightweight

1948

July 20—Tony Starr, Norwalk.....KO 1
July 26—John McSweeney, New York..KO 2
Aug. 26—Ernie Majury, New York.....L 4
Sept. 1—James Donnelly, New York.....L 4
Sept. 15—Larry Crici, New York.....KO 3
Sept. 23—Billy Stevens, Brooklyn.....W 4
Oct. 19—Tony Ferrera, New York.....W 4
Oct. 27—John Graham, New York..KO by 2
Nov. 10—Tom Holston, N. Y. C. .....KO 1
Nov. 19—Ernie Majury, N. Y. C. .....D 4
Nov. 29—John Graham, N. Y. C. .....W 4

1949

Jan. 10—Joey Dell, New Haven.....KO 1
Jan. 13—Steve Hillard, N. Y. C.....W 4
Jan. 20—Frank Harris, N. Y. C.....KO 2
Feb. 7—Nazzarano Vitale, New Haven..L 6
Feb. 10—Lou Tauro, N. Y. C.....KO 2
Feb. 16—Zack Taylor, N. Y. C.....W 4
Mar. 2—Harry Marshall, N. Y. C.....W 6
Mar. 10—Charley Donovan, N. Y. C.....W 6
Mar. 16—Johnny Graham, N. Y. C.....W 6
Mar. 25—Johnny Graham, N. Y. C.....W 4
Apr. 1—Johnny Graham, N. Y.....KO by 3
Apr. 19—Bud Labbe, Hartford .....KO 1
July 13—Nazzarano Vitale, Bridgeport...L 6
July 20—Mel Neary, New York .....KO 2
Aug. 18—Claude Hammond, Bklyn..KO by 1
Oct. 13—Andy Viserto, New York.....D 6
Oct. 18—George Burrows, New York....L 6
Nov. 12—Johnny Marino, Brooklyn .....L 6
Dec. 1—Andy Viserto, New York .....L 6
Dec. 22—Carmine Fiore, Brooklyn .....L 6

1950

Feb. 16—Fred Smith, New York.....L 6

EARL ROLAND

Los Angeles, Calif. Welterweight

1949

Oct. 24—Herman Hinds, Ocean Park...KO 1
Oct. 28—Tello Cruz, Hollywood .....L 4
Nov. 4—Frank Dominguez, Hollywood ..L 4
Nov. 7—Tello Cruz, Ocean Park .....L 4
Dec. 6—Tello Cruz, Los Angeles .....W 4
Dec. 9—Sammy Figueroa, Hollywood ...L 4

1950

Jan. 6—Ray Perez, Hollywood.....L 4
Jan. 23—Jose Luis, Ocean Park.....W 4
Jan. 30—Chu Chu Jiminez, Ocean Park..L 4
Feb. 13—Bob Torrance, Ocean Park.....L 4
Feb. 21—Benny Jordan, Los Angeles.....L 4
Feb. 27—Dave Martin, Ocean Park.....W 4

CLAUDE ROLFE

Tampa, Fla., Heavyweight

1950

Aug. 25—Neil Wallace, Long Beach....KO 3
Oct. 23—Hugo Alvarez, New York.....KO 4
Nov. 2—Gil Newkirk, Brooklyn....KO by 5
Dec. 28—Willy Ferguson, Brooklyn.....L 4

BOBBY ROMA

Juarez, Mexico, Featherweight

1950

May 15—Marcus Vasquez, Tucson.....NC 2
June 26—Kid Magdaleno, El Paso.....W 6
July 1—Chemito Young, Tucson....KO by 2
July 17—Marcus Vasquez, Tucson.....D 6
Aug. 7—Marcus Vasquez, Tucson.....D 6

NICK ROMAGNOLI

Philadelphia, Pa., Flyweight

1948

Sept. 2—Johnny Arduini, Philadelphia..L 6

1949

Jan. 6—Earl Kelly, Philadelphia ...KO by 1
Feb. 17—Johnny Dash, Atlantic City.....L 6
Mar. 31—Frank Frisco, Philadelphia....KO 3
May 9—Don Ryder, Philadelphia.....W 4
Oct. 29—Frankie Alvarez, Philadelphia..L 4
Nov. 17—Earl Kelly, Philadelphia .....L 4

1950

Feb. 20—Gene Smith, Washington...KO by 1
June 12—Marvin Green, Philadelphia....D 4
July 17—Gene Smith, Washington..KO by 2

JOE ROMANO

Topeka, Kansas, Featherweight

1947

July 17—Danny Jeffries, Topeka .....KO 2
Sept. 18—Verdell Hilderbrand, Topeka KO 4
Oct. 9—Russ Moore, Topeka .....KO by 4
Oct. 16—Sailor Macolory, Topeka .....KO 2
Nov. 10—Corky Gonzales, Omaha.....L 4
Dec. 10—Chief Jackson, Wichita....KO by 2

1948

Apr. 8—Corky Gonzales, Minneapolis .....KO by 3
June 3—Paul Martinez, Oxford, Neb..KO 4
July 5—Ray Rabordi, Topeka.....W 4
July 21—Ray Rabordi, Topeka.....W 4
Sept. 10—Rod Reynolds, Omaha.....KO 3
Sept. 24—Matt Dougherty, Omaha.....L 4
Oct. 28—Sam Smith, Topeka.....KO 1
Nov. 25—Harold Jackson, Kansas City .D 4

1949

Jan. 11—Jesse Watson, Topeka.....W 4
Jan. 31—Harold McDonald, Omaha.....L 4
Mar. 16—Winifred Lane, Topeka.....L 4
Aug. 5—Frankie Rivera, Topeka .....L 4
Oct. 19—Jim O'Brien, Topeka .....KO 2
Nov. 17—Joe St. John, Topeka .....KO 1
Nov. 30—Frankie Rivera, Wichita .....L 4
Dec. 7—Gene Dale, Wichita .....L 4

1950

Jan. 4—Russ Moore, Wichita.....KO 4
Feb. 1—Freddie White, Wichita.....KO 2
Feb. 22—Harold McDonald, Omaha..KO by 3
Feb. 27—Joeey Hennigsen, St. Louis....KO 4

LEO ROMERO

Hollywood, Calif., Welterweight

1949

Dec. 30—Jimmy Stewart, Hollywood....D 4

1950

Jan. 13—Jess Noriega, Hollywood.....KO 1
Jan. 20—Jimmy Stewart, Hollywood....W 4
Feb. 10—Bob Torrance, Hollywood.....D 4
June 2—Melvin Nelson, Hollywood.....L 4
June 16—Melvin Nelson, Hollywood..KO by 3

RUDY ROMERO

Los Angeles, Calif., Middleweight

1950

Apr. 14—Morrie McFarland, Hollywood..W 4
Oct. 16—Russ Gillam, Ocean Park.....D 4
Oct. 20—Tony Renteria, Hollywood.....W 4
Oct. 23—Ray Louis, Ocean Park.....L 4
Nov. 3—Tony Renteria, Hollywood.....L 4
Nov. 7—Tony Renteria, Los Angeles....L 4

FRANK RONKOVICH

Tooele, Utah, Light Heavyweight

Born April 4, 1924.

1948

July 5—Sam Healey, Salt Lake City..KO 5
Aug. 9—Andy Pickford, Salt Lk. C..KO 2
Aug. 21—Paul Kennedy, Twin Falls.....L 6
Aug. 27—Red Huff, Tooele.....W 8
Nov. 1—Sonny Kelly, Salt Lake City...W 6
Nov. 22—Red Huff, Salt Lake City.....KO 1
Nov. 29—Benny Baird, Salt Lake City...W 6
Dec. 11—Kent Hoyt, Cedar City.....D 6
Dec. 31—Dean Hubbard, Winnemucca...D 10

1949

Mar. 1—Jackie Burke, Salt Lake City..L 8
Mar. 28—Tommy Fair, Salt Lake City...W 6
Apr. 25—Charley Early, S. L. City..KO by 6
Aug. 3—Ralph Helms, Salt Lake City...W 8
Aug. 10—Bobby Volk, Spokane.....L 8
Sept. 7—Benny Flake, Salt Lake City...W 6
Oct. 14—Benny Flake, Salt Lake City...W 10

1950

Jan. 2—Paul Perkins, Salt Lake City...L 8
Jan. 24—Ralph Helms, Salt Lake City..KO 4
Feb. 6—Ron Whittle, Salt Lake City.....L 8
Apr. 14—Ron Whittle, Salt Lake City....D 10
Apr. 21—Benny Flake, Salt Lake City....L 10
Sept. 29—Windmill Pearce, Boise.....W 6
Oct. 2—Billy Davis, Salt Lake City.....D 8
Oct. 9—Willie Parker, Salt Lake City...W 8
Nov. 6—Ponce DeLeon, Salt Lake City..W 10
Nov. 13—Harry Matthews, Salt Lk. C...L 10
Dec. 30—Glen Northcutt, Winnemucca..D 10

ART ROONEY

Detroit, Mich., Welterweight

1950

Feb. 20—Willie Marshall, Detroit.....W 4
Feb. 23—Joe Munoz, Grand Rapids.....KO 2
Mar. 8—Carmen Caputa, Milw.....KO by 4

JIM ROONEY

Bridgeport, Conn., Featherweight

41-6
(23-3

1947

June 19—Benny Levine, Thompson.....KO 1
June 25—Wilson Maldonado, Norwalk..KO 1
July 9—Baby Osario, Bridgeport.....KO 2
July 23—Pablo Figuerro, Bridgeport....W 4
Aug. 5—Pablo Figuerro, Bridgeport.....W 4
Aug. 13—Joe Rodriquez, Fairfield.....KO 1
Aug. 13—Gabriel Rios, New Haven.....W 4
Aug. 28—Raul Roque, Norwalk .....KO 1
Sept. 8—Raul Roque, New Haven.....KO 1
Sept. 16—Bobby Henri, Hartford .....KO 1
Sept. 22—Pedro Garcia, New Haven....KO 2
Sept. 25—Ralph LaSalle, Bridgeport....KO 4
Oct. 13—Gabriel Rios, New Haven.....W 4
Oct. 20—Billy Banks, New Britain.....KO 4
Nov. 24—Billy Reed, New Haven.....KO 3

1948

Feb. 11—Frankie Pucci, Bridgeport ....W 8
Mar. 17—Frankie Pucci, Bridgeport.....W 8
Mar. 29—Willie Roberti, New Haven....KO 3
Apr. 3—Aponte Torres, New Haven.....W 8
Apr. 21—Jimmy Callura, Bridgeport.....W 8
May 3—Johnny Wolgast, New Haven...W 8
May 21—Jimmy Hegeman, New York....L 6
June 7—Tom Collins, New Haven...KO by 3
July 14—Willie Alexander, Bridgeport..W 8

1949

Apr. 22—Felix Ramirez, Bridgeport.....KO 2
Apr. 28—Manuel Baptista, N. Y. C.....KO 4
May 4—Jimmy Fallon, New Haven....KO 1
May 16—George Wright, New Haven....W 8
June 9—Al Calderon, New Haven.....KO 2
July 13—Dino Bleta, Bridgeport.....KO 1
Aug. 25—Dino Bleta, N. Y. C.....W 8
Sept. 12—Marvin Dick, New Haven.....KO 1
Sept. 26—Joey Bolduc, New Haven.....KO 1
Nov. 7—Eduardo Carrasco, New Haven..W 8
Nov. 21—Cabey Lewis, New Haven.....W 8
Dec. 21—Jay White, New York.....KO 7

1950

Jan. 9—Tommy Collins, New Haven KO by 4
Jan. 27—Eddie Marotta, New York....KO 4
Feb. 17—George La Falgio, New York..KO 1
Mar. 3—Johnny Breeze, New York..KO by 2
June 26—Jimmy Hegeman, Bridgeport..W 8
July 12—Carl Arakaki, Bridgeport.....KO 2
July 25—Jesus Compos, Hartford.....W 10

Aug. 16—Jose Aponte Torres, Norwalk..W 8
Sept. 15—Johnny Breeze, New York.....W 8
Oct. 16—Bobby Bell, New Haven.....L 10
Nov. 28—Pat Marcune, New York.....L 8

CHICO ROSA

Hawaiian Featherweight

18-10-2
(8-0)

1945

Jan. 9—Frankie Gallardo, San Jose...KO 5
Jan. 16—Bert White, San Jose.....KO 7
Jan. 30—Henry Zamora, San Jose.....KO 1
Feb. 13—Billy Rhodes, San Jose.....KO 2
Mar. 6—Paul Reguejo, San Jose.....W 10

1946

Nov. 18—Freddy Silvano, Honolulu....KO 6
Dec. 30—Marciel Baptiste, Honolulu....KO 10

1947

Feb. 11—Lefty Quiocho, Honolulu .....W 8
Mar. 11—Manuel Anduha, Honolulu ..KO 8
Apr. 25—Speedy Cabanella, Honolulu....W 10
July 18—Rush Dalma, Honolulu.....KO 9
Aug. 29—Lorenzo Safora, Honolulu.....W 10
Oct. 21—Pedro Ramirez, Honolulu.....W 10
Dec. 23—Bayani Garcia, Honolulu.....W 10

1948

Feb. 10—Henry Davis, Honolulu.....W 12
Mar. 30—Manny Ortega, Honolulu.....W 10
June 29—Sandy Saddler, Honolulu.....W 10
Sept. 21—Dado Marino, Honolulu.....L 10

1949

Jan. 18—Charley Riley, Honolulu.....L 10
May 17—Henry Davis, Honolulu.....L 10
Aug. 2—Kui Konog Young, Honolulu....L 10
Sept. 27—Johnny Efhan, Honolulu.....D 10

1950

Jan. 11—Baby Leroy, Oakland.....L 10
Jan. 26—Glen Flanagan, Minneapolis....L 10
Feb. 7—Eddie Chavez, San Jose.....L 10
Feb. 14—Harold Dade, San Jose.....D 10
Mar. 21—Lauro Salas, Los Angeles.....L 10
Nov. 17—Tote Martinez, Stockton.....W 10
Dec. 2—Tote Martiniz, Eureka.....L 10
Dec. 10—Martinez, San Jose.....L 10

GUS ROSA

(Also known as Little or Young)

Honolulu, Hawaii, Featherweight

1944

July 22—Willie Candido, Honolulu.....W 4
Aug. 5—Victor Sagpang, Honolulu.....W 4
Aug. 19—Joe Sanchez, Honolulu...KO by 1
Sept. 2—Stanley Ozack, Honolulu.....KO 4
Oct. 28—Placido Torres, Honolulu.....W 4
Nov. 11—John Perry, Honolulu.....W 4
Nov. 19—Frank Asuncion, Honol. .KO by 2
Dec. 9—John Perry, Honolulu.....W 4
Dec. 17—Duke Valdez, Honolulu.....KO 2

1945

Jan. 7—Billy Henry, Honolulu.....W 4
Jan. 14—Johnny Perry, Honolulu.....W 4
Jan. 20—Frank Cicala, Honolulu.....KO 2
Mar. 17—Dado Marino, Honolulu.....D 6
Apr. 26—Dado Marino, Honolulu.....L 10
June 7—Joho Shiromo, Honolulu.....L 8
—Delfin Delos Santos, Hawaii...KO —
Oct. 22—Delfin DeLos Santos, Hawaii..KO 2
Dec. 23—Eddie Reyes, Hawaii.....D 4

1946

Jan. 13—Eddie Reyes, Hawaii.....W 4
Feb. 9—Johnny Perry, Honolulu.....L 5
May 5—Eddie Reyes, Hawaii.....D 5
June 7—Philip Labang, Honolulu.....D 4
July 5—Jose Onacanim, Honolulu.....L 5
July 18—Val Alvarado, Honolulu.....D 6
Aug. 9—Tsuneshi Maruo, Honolulu.....L 4
Aug. 30—Tsuneshi Maruo, Honolulu.....L 4
Nov. 18—Hideo Tengan, Honolulu.....W 4
Dec. 9—Joe Colon, Honolulu.....W 5

1947

Feb. 25—Dado Marino, Honolulu.....L 8
June 6—Henry Davis, Honolulu ...KO by 1
Oct. 14—Willie Brown, Honolulu.....KO 4
Oct. 21—Freddy Sylvanio, Honolulu...KO 4

1948

Feb. 24—Marce Totor, Honolulu.....L 4
Apr. 27—Marce Totor, Honolulu.....KO 5
June 29—Marino Tiwanak, Honolulu.....W 4
July 16—Dado Marino, Honolulu.....L 10
Aug. 17—Tiger Rosa, Honolulu.....L 15
Nov. 2—Bone Espinosa, Honolulu .....L 6
Nov. 20—Jamie Basque, Honolulu .....L 8

1949

(Inactive)

1950

Aug. 29—Bobby Garza, Honolulu.....L 6
Oct. 17—Bobby Garza, Honolulu.....L 5

BOBBY ROSADO

New York Welterweight

1947

May 6—Dick Jones, L. I. City.....W 4
May 13—Earl Shaw, Jamaica, L. L.....KO 2
June 17—Henry Polowitzer, Norwalk.....L 6
June 23—Val Mancuso, N. Y. C.....KO 2
July 4—Paul Midiri, Long Beach.....L 4
July 28—Eugene Hairston, N. Y. C...KO by 3
Sept. 16—Pat Brady, N. Y. C.....KO 2
Oct. 1—Ray Jackson, Jamaica, L. I..KO by 2
Oct. 28—Ossie Cooper, N. Y. C.....W 4
Dec. 9—Dave Peters, N. Y. C.....KO 2
Dec. 17—Oscar Lewis, Jamaica.....KO 4
Dec. 18—Eddie Holtz, Atlantic City.....W 6
Dec. 22—Angelo Morganti, Brooklyn....L 6
Dec. 30—Pete Diaz, New York.....W 6

1948

Jan. 6—Billy Simmons, Hartford.....KO 2
Feb. 18—Ray Solomon, New York.....KO 1
Mar. 3—Lenny Durham, New York.....W 4
Mar. 16—Vic Cardell, Hartford .....D 8
Mar. 27—Andy Drachmas, Brooklyn..KO by 3
Apr. 6—Vic Cardell, Hartford.....D 8
Apr. 13—Jimmy Warren, Hartford.....KO 2
June 2—Leonard Ceasar, New York....KO 2
July 6—Al Starling, New York.....KO 3
Vince Barnes, Wilkes-Barre..KO 1
Sept. 13—Billy Murray, Holyoke .....W 6
Oct. 7—Herbie Jones, Atlantic City....W 8
Oct. 28—Jimmy Collins, Atlantic City..W 8

1949

Jan. 13—Calvin Smith, Atlantic City.....L 8
Mar. 29—Joe Petrovich, Brooklyn.....W 8
May 23—Rolly Johns, Holyoke.....W 6
Aug. 15—Sammy Walker, Springfield.....W 6
Oct. 24—LeRoy Andrews, Holyoke.....W 6
Nov. 14—Marshall Clayton, Wash....KO by 7

1950

Jan. 11—Ben Jones, New York.....KO 2
Jan. 30—Billy Paul, Holyoke.....W 6
Feb. 6—Johnny Wells, Boston.....L 8
Feb. 8—Jay Parlin, Binghamton.....W 8
Mar. 8—George Cheribin, New York....W 6
Mar. 29—Tony Armenteros, New York..W 6
Apr. 19—Orlando Cepeda, New York....KO 2
June 9—Milton Lattimore, Pittsfield....KO 4
June 11—Fairest Norman, Brooklyn.....KO 1
June 29—Eddie Holtz, Troy.....W 8
Aug. 5—Sixto Gonzales, Caracas.....W 10
Sept. 4—Danny Womber, Brooklyn.....W 6
Sept. 25—Henry Brown, Holyoke.....W 8
Oct. 12—Pennington Brown, St. Louis....W 8
Nov. 6—Billy Paul, Holyoke.....KO 2
Dec. 22—Al Wilson, New York.....W 6

AL ROSASCO

New York, N. Y. Light Heavyweight

1947

July 8—Pat Vendrillo, N. Y. C.....KO 1
July 22—Ricardo Rinaldi, N. Y. C.....KO 1
Aug. 4—King David, N. Y. C.....KO 3
Aug. 12—King David, N. Y. C.....KO 1
Aug. 25—Rocco Wallo, N. Y. C.....KO 2
Oct. 28—Richie Dallas, N. Y. C.....L 4
Nov. 11—Richie Dallas, N. Y. C.....W 4
Nov. 18—Ricardo Rinaldo, N. Y. C.....KO 3

1948

Feb. 16—James Polk, New York.....D 4
Feb. 24—James Polk, New York.....W 6
Mar. 9—Joe Woods, New York.....KO 2
Mar. 15—Ray Aliverto, New York.....L 6
Mar. 23—Jimmy Johnson, New York....W 6
Apr. 2—Ray Aliverto, New York.....L 4

1949

July 27—Sammy Cole, N. Y. C.....KO 3
Aug. 11—Lew Perez, N. Y. C.....W 4
Aug. 25—Al Renshaw, N. Y. C.....KO 2
Oct. 5—Freddie Lott, N. Y. C.....KO 4
Oct. 29—Red Arrow, Brooklyn.....KO by 1

Nov. 12—Buddy Jackson, Brooklyn.....W 6
Dec. 13—Bobby James, New York.....D 6

1950

Jan. 5—Lee Baldwin, New York.....KO 4
Jan. 16—Doon Fisher, New Haven.....KO 1
Feb. 2—Bobby James, New York.....W 8
Mar. 16—Terry Wagner, New York.....KO 4
Apr. 27—Carmine Vitale, New York.....L 8

CONNIE ROSS

Newark, N. J., Heavyweight

1949

Oct. 17—Joe Pope, Newark .....KO 1
Oct. 24—Tony Snyder, Newark.....KO 1
Nov. 7—Henry Harris, Newark.....KO 1
Nov. 22—Pierce Patton, Newark.....KO 2
Dec. 12—Mike O'Donnell, Newark...KO by 4

1950

May 15—Fred Buroza, Providence.....KO 1

GEORGE ROSS

Sydney, Nova Scotia, Middleweight

1946

Apr. 17—Gordon McNeil, Kentville...KO 1
May 24—Joe Vinigar, Glace Bay .....KO 2
June 12—Pat Phillips, Halifax .....KO 3
June 29—Joe Hatfield, Sidney .....KO 2
July 5—George Gervin, Sydney .....KO 4
July 15—Jimmy Upshaw, Glace Bay...KO 4
Aug. 28—Eddie Murphy, Glace Bay.....KO 3
Sept. 17—Courtney Graham, Halifax....KO 3
Oct. 23—Jimmy Pettie, Glace Bay.....W 10
Nov. 9—Ruby Margalin, Halifax.....KO 6

1947

June 27—Frank Belanger, Halifax.....W 10
Aug. 19—Eddie York, Halifax .....KO 4
Sept. 4—Phil Roderique, Halifax.....W 10
Oct. 8—Alvin Upshaw, Halifax .....W 10
Oct. 13—Tommy Spencer, Glace Bay....W 10
Nov. 7—Billy Nappier, Halifax.....W 10
Nov. 26—Alvin Upshaw, New Glasgow..W 10

1948

Jan. 13—Billy Morris, Hartford.....W 6
Jan. 26—Bobby Burton, Providence....KO 5
Feb. 2—Ceferino Bronco, Providence...W 6
Feb. 23—Billy Kearns, Providence.....W 10
Mar. 15—Frankie Cordino, Providence...W 10
Apr. 12—Hal Meredith, Providence....KO 8
May 24—Joey Peralta, Glace Bay.....W 10
July 13—Roger Whynott, Halifax.....W 12
Aug. 10—Len Wadsworth, Halifax.....W 12
Sept. 6—Joe Pyle, Glace Bay.....W 10
Oct. 11—Pete Zaduck, Glace Bay.....D 10

1949

Jan. 10—Wilfredo Miro, Boston.....W 10
Jan. 28—Joe Pyle, Halifax.....KO 3
Feb. 28—Horace Bailey, Boston.....W 10
Mar. 28—Al Reid, Boston .....W 10
May 8—Pete Zaduk, Halifax.....W 12
June 20—Joe Pyle, Glace Bay.....W 10
—Albert Finch, London, Eng.....L 10
Nov. 1—Dick Turpin, Bimingham, England .....KO by 7

1950

Apr. 29—Roy Wouters, Halifax.....KO by 9
July 1—Roy Wouters, Glace Bay.....L 12

J. T. ROSS

San Jose, Calif., Middleweight

38-5-2
(29-4)

1947

Jan. 18—Pat Carter, Crescent City....KO 2
Jan. 21—Gene Kniffen, San Jose.....KO 1
Jan. 23—Gene Kniffen, Santa Rosa.....KO 1
Jan. 28—Chris Clark, San Jose.....KO 6
Feb. 3—Bob Wise, San Francisco.....KO 2
Feb. 12—Bob Ward, Crescent City.....KO 2
Feb. 18—Willis Parker, San Jose.....KO 3
Feb. 25—Billy McGee, San Jose.....KO 2
Mar. 4—Billy McGee, San Jose.....KO 5
Mar. 12—Phil Smith, Crescent City.....KO 7
Mar. 24—Sal Belloise, Ocean Park.....D 4
Mar. 28—Bob Ward, San Francisco.....KO 2
Apr. 1—Bill McGee, San Jose.....W 6
May 13—Phil Smith, San Jose.....W 6
May 27—Ace Lytell, San Jose.....KO 2
June 3—Carl Bracken, San Jose.....KO 2
June 9—Leroy Wade, Sacramento.....KO 7
Aug. 15—Bill McGee, San Francisco....W 6
Aug. 19—Gilbert Whiteside, San Jose..KO 2
Sept. 9—Les Arterbridge, San Jose....KO 6
Sept. 16—Paul Kaylor, Sacramento.....KO 4
Oct. 7—Frankie Gimble, Sacramento...W 10
Dec. 11—Joe Orosco, Sacramento .....L 10

1948

Jan. 13—Chester Slider, San Jose.....W 10
Jan. 27—Paul Kaylor, Sacramento ....KO 8
Mar. 2—Joe Orosco, San Jose.....D 10
Mar. 30—Frankie Russell, San Jose....KO 7
Apr. 26—Paul Perkins, Salt Lake City...W 10
May 11—Frankie Russell, San Jose ....KO 9
July 12—Paul Terry, Salt Lake City....KO 4
Aug. 9—Remo Polidori, Salt Lake City..KO 9
Aug. 31—Pedro Jiminez, San Jose .....KO 8
Oct. 13—Earl Turner, Oakland.....KO by 8
Oct. 30—Johnny Duke, Hollywood.....KO 7

1949

Jan. 21—Don Lee, Hollywood.....KO 8
Feb. 14—Randy Brown, N.Y. C.....KO 10
Mar. 11—Steve Belloise, N. Y. C.....KO by 5
Apr. 29—Joe Taylor, Syracuse.....KO by 9

1950

June 13—Benny Flake, Salt Lake City...W 10
June 27—Earrl Turner, San Jose.....KO 7
July 20—Dean Hubbard, Reno.....KO 4
July 29—Milo Savage, Eureka.....W 10
Sept. 22—Milo Savage, Hollywood.....W 10
Nov. 13—Cordell Jones, Ogden.....KO 3
Dec. 29—Eugene Hairston, N. Y.....KO by 3

ROCCO ROSSANO

Brooklyn, N. Y., Welterweight

1942

Oct. 3—Willie Beltram, Brooklyn .....L 4
Oct. 6—Willie Beltram, Brooklyn.....L 4
Dec. 1—Willie Beltram, N. Y. C.....L 6

1945

Oct. 24—Walter Stanbach, Jersey City..W 6
Oct. 27—Al Victoria, Brooklyn.....L 6
Dec. 10—Joe Rogers, New York.....W 4
Dec. 15—Julian Malavez, Brooklyn.....W 6

1946

Jan. 12—Charley Howard, Bklyn...KO by 4
Feb. 14—Freddie Porchia, N. Y. C.....W 6
Feb. 23—Patsy Zoccano, Brooklyn.....W 6
Mar. 12—Frank Porcia, N. Y. C.....KO 4
Mar. 18—Pat Murray, N. Y. C.....W 6
Mar. 25—Gunnar Larson, N. Y. C.....KO 4
Apr. 5—Nick Melli, Brooklyn.....KO 4
Apr. 9—Nick Restano, N. Y. C.....KO 4
Apr. 22—Johnny Yelavich, Bergenfield..W 8
May 11—Gerard Delia, Brooklyn.....KO 3
June 18—Baby Yucatan, Brooklyn .....W 8
July 2—Jimmy Pierce, N. Y. C.....W 8
July 30—Eddie Murphy, N. Y. C.....L 8
Aug. 27—Eddie Murphy, N. Y. C.....W 8
Sept. 24—Ruby Garcia, N. Y. C.....W 8
Oct. 14—Juan Carrero, Yonkers.....W 8
Nov. 7—Juan Carrero, N. Y. C.....W 8
Nov. 16—Jimmy McDonough, Brooklyn..W 8
Dec. 18—Tommy Houston, Jamaica .....D 8

1947

Jan. 15—Tommy Houston, Jamacia.....W 8
Feb. 15—Alejando Vega, Brooklyn.....W 8
Feb. 25—Bobby Ruffin, Brooklyn.....W 8
Apr. 29—Davey Cohen, Brooklyn.....KO 6
May 5—Chester Rico, N. Y. C. .....W 10
June 23—Jimmy McDonough, N. Y. C...W 8
July 21—Patsy Brandino, L. I. City....KO 2
Aug. 7—Jimmy McDonough, Bklyn....KO 9
Aug. 18—Norman Rubio, N. Y. C.....L 10
Sept. 20—Vic Costa, Brooklyn.....W 8
Oct. 3—Ruby Kessler, Brooklyn.....D 10
Nov. 21—Billy Graham, N. Y. C.....L 10
Dec. 15—Nava Esparza, N. Y. C.....KO 1

1948

Jan. 17—Jimmy Collins, Brooklyn.....KO 7
Feb. 6—Eddie Giosa, New York.....W 10
Feb. 28—Frankie Cordino, Brooklyn....W 10
Mar. 26—Eddie Giosa, New York.....KO 1
May 28—Kid Gavilan, New York....KO by 1
Oct. 9—Ted Pritchard, Brooklyn.....W 8
Oct. 30—Joey Carkido, Brooklyn.....D 8

1949

(Inactive)

1950

July 14—Kid Dussart, Brooklyn.....W 8
July 31—Freddy Smith, Brooklyn..W Dis. 8

VINNIE ROSSANO

Brooklyn, N. Y. Welterweight

1942

Jan. 13—Irwin Kaye Kaplan, White Plains ---------- KO by 7
Feb. 27—Frankie Ray, N. Y. City ---------- KO 1
Mar. 17—Vic Dellicurti, Brooklyn ---------- L 8
Apr. 11—Danny Kapilow, Brooklyn ---------- D 8
Apr. 25—Cosby Linson, Brooklyn ---------- L 8
May 22—Danny Kapilow, N. Y. City ---------- W 6
June 5—Irwin Kaye Kaplan, Bklyn. ---------- W 8
June 25—Milton Kessler, Brooklyn ---------- W 8
July 21—Sonny Horne, Brooklyn ---------- W 6
Aug. 4—George Kochan, Brooklyn ---------- W 8
Sept. 8—Artie Dorrell, Brooklyn ---------- W 8
Sept. 25—Artie Dorrell, N. Y. City ---------- W 8
Oct. 6—Bill McDowell, Brooklyn ---------- W 8
Oct. 26—Phil Norman, N. Y. City ---------- KO 8
Nov. 10—Indian Gomez, Brooklyn ---------- D 8
Dec. 5—Jackie Cooper, Brooklyn ---------- KO by 4

In U. S. Army.

1945

Aug. 31—Johnny Lawer, New York ---------- W 8
Oct. 4—George Red Doty, Brooklyn ---------- W 8
Dec. 10—Tony Riccio, New York ---------- W 8

1946

Jan. 26—Joe Keys, Brooklyn ---------- W 8
Mar. 18—Cosby Linson, N. Y. C. ---------- L 10
Apr. 25—Joe Curcio, Orange ---------- L 10
May 30—Norman Rubio, Brooklyn ---------- L 10
July 18—Jimmy McDonough, Bklyn. ---------- KO 2
Aug. 13—Phil Palmer, N. Y. C. ---------- W 10
Aug. 19—Joey Ferrier, Cleveland ---------- L 8
Sept. 27—ONeill Bell, Detroit ---------- KO by 8

1947

Jan. 14—Bernard Docusen, Elizabeth ---------- L 8
Jan. 31—Lou Valles, N. Y. C. ---------- L 8
Apr. 19—Livio Minelli, Brooklyn ---------- L 8
May 31—Pete Mead, Brooklyn ---------- L 8
June 17—Joe Governale, N. Y. C. ---------- D 8
July 10—Buster Tyler, Brooklyn ---------- L 10
Aug. 8—Irving Palefsky, N. Y. C. ---------- W 10
Oct. 20—Charley Zivic, N. Y. C. ---------- D 10
Nov. 25—Pete Mead, Brooklyn ---------- W 8
Dec. 22—Norman Rubio, Brooklyn ---------- D 10

1948

Jan. 12—Lee Sala, Pittsburgh ---------- L 10
Feb. 13—Kid Gavilan, New York ---------- L 10
Apr. 5—Frankie Abrams, Brooklyn ---------- L 8
Oct. 21—Kid Gavilan, Wash., D. C. ---------- KO by 6

1949

Apr. 2—Gabby Ferland, Brooklyn ---------- L 8
May 23—Livio Minelli, Brooklyn ---------- KO by 4
June 23—Fitzie Pruden, Brooklyn ---------- KO by 3

1950

Apr. 1—Tommy Ciarlo, Waterbury ---------- L 10
Apr. 24—Don Williams, Providence ---------- KO by 8

BOB ROSSIE

Cedar Rapids, Iowa, Welterweight

1948

Oct. 28—Floyd Huckeby, Minneapolis ---------- KO 1
Nov. 17—Buzz Lanning, Cedar Rapids ---------- D 6
Dec. 6—Jerry Slavin, Austin ---------- L 4
Dec. 30—Jerry Slavin, Minneapolis ---------- L 6

1949

Jan. 10—Leonard Craig, Omaha ---------- W 4
Jan. 13—Clyde Anderson, Des Moines ---------- KO 2
Jan. 18—Bob Gardner, Moline, Ill. ---------- KO 1
Jan. 27—Jackie Parks, Des Moines ---------- D 8
Feb. 28—Bob Morelli, St. Paul ---------- L 6
Mar. 22—Cliff Fossman, St. Paul ---------- KO 1
Mar. 28—Jackie Parks, Omaha ---------- L 6
Mar. 30—Dolph Edwards, Des Moines ---------- L 6
Apr. 29—Jackie Parks, Omaha ---------- L 6
June 21—Buzz Brown, St. Paul ---------- KO 1
Aug. 8—Xavier Zaragoza, Chicago ---------- KO 2
Aug. 22—Lou Joyce, Chicago ---------- KO 2
Aug. 26—Bobby Outten, Duluth ---------- KO 1
Sept. 1—Allie Gronik, Milwaukee ---------- L 8
Sept. 15—Dolph Edwards, Chicago ---------- W 8
Oct. 17—Danny Womber, Chicago ---------- L 8

1950

Oct. 19—Don Mason, Minneapolis ---------- KO 4
Nov 9—Bill Salandich, Minneapolis ---------- W 6
Dec. 14—Bill Suddeth, Minneapolis ---------- L 6

CHARLIE ROUSELLE

Detroit, Mich., Middleweight

1949

Apr. 12—Henry Harper, Detroit ---------- KO 3
May 3—Charlie Clinton, Detroit ---------- D 6
May 25—Ike Isaac, Windsor ---------- KO by 1
June 28—Louis Pickett, Windsor ---------- L 4

1950

Jan. 3—Charley Cotton, Detroit ---------- L 8
Jan. 25—Jimmy Guy, Detroit ---------- D 6
Mar. 7—Billy Fifield, Toronto ---------- L 8
Mar. 23—Floyd Morris, Pittsburgh ---------- KO by 3

JIMMY ROUSSE

Ocean Park, Calif., Light Heavyweight

1950

Apr. 17—Joe Charles, Ocean Park ---------- KO 4
Apr. 24—Jim Howard, Ocean Park ---------- D 4
May 12—Bob Murphy, San Diego ---------- KO by 5
July 12—Les Irwin, Hamilton, Ont. ---------- W 6
Aug. 22—Ted Calaman, Syracuse ---------- KO by 5

LOUIS ROUSSE

New Orleans, La., Middleweight

1944

Aug. 28—Ray Fife, New Orleans ---------- KO 1
Sept. 18—Joe Nunez, New Orleans ---------- W 4
Oct. 2—Byron Price, New Orleans ---------- W 4
Oct. 30—Ray Wilson, New Orleans ---------- KO 2
Nov. 13—Don Hale, New Orleans ---------- KO 3
Dec. 18—Howell Steen, New Orleans ---------- L 6

1945

Apr. 16—Sebastian Gonzales, New Orl. ---------- W 6
June 19—Eddie Moore, White Plains ---------- KO 1
June 26—Baudelio Valencia, White Pl. ---------- KO 4
July 6—Antonio Carmona, New York ---------- W 6
Sept. 21—Oliver Hamm, New Orleans ---------- KO 3
Oct. 16—Vincent LaSalva, White Pl. ---------- KO 7
Oct. 30—Andy Faison, White Plains ---------- W 8
Nov. 20—Tony Marteliano, White Plains ---------- W 8
Dec. 11—Johnny Ryan, Brooklyn ---------- W 8

1946

Jan. 8—Nava Esparaza, Brooklyn ---------- L 8
Mar. 11—Howell Steen, New Orleans ---------- W 10
Mar. 25—Sammy Adragna, New Orleans ---------- KO by 6
June 17—Benny Droll, New Orleans ---------- W 10
July 19—Sonny Horne, New Orleans ---------- L 10
Aug. 16—Cosby Linson, New Orleans ---------- KO 9
Sept. 20—Pat Donahue, New Orleans ---------- KO 7
Oct. 25—Charley Hayes, N. Orleans ---------- L 10

1947

May 13—Pat O'Connor, N. Y. C. ---------- KO by 4
May 27—Pat O'Connor, N. Y. C. ---------- L 8
July 14—Pete Mead, L. I. City ---------- KO by 2
July 28—Charlie Jerome, New Orleans ---------- KO 3
Aug. 8—Regino Aguilar, New Orl. ---------- KO by 5
Oct. 14—Pat Donahue, New Orleans ---------- W 6

1948

Feb. 17—Tony Elizondo, Houston ---------- W 10
Mar. 2—Jimmy Curl, Houston ---------- KO by 5
Nov. 15—Tony Elizondo, Corpus Christi ---------- KO by 6

1949

Feb. 22—Dick Smith, Houston ---------- W 10
Apr. 25—Dick Smith, Houston ---------- L 10

1950

May 16—Danny Ruggerio, Jacksonville ---------- L 10
May 30—Billy Kilgore, Jacksonville ---------- KO by 5

JOHNNY ROWE

Rochester, N. Y., Lightweight

1946

Apr. 8—Billy Seep, Rochester ---------- W 6
Apr. 16—Alex Boguski, Buffalo ---------- L 6
May 13—Glenn Massey, Rochester ---------- KO 5
May 27—Al Baldisano, Rochester ---------- KO 3
June 18—Danny Saunders, Rochester ---------- W 6
July 8—Charley Bellinger, Binghamton ---------- KO 4
July 17—Bobby Root, Binghamton ---------- W 6
Aug. 2—Marcel Fournier, Rochester ---------- KO 3
Aug. 28—Jackie Taylor, Binghamton ---------- L 6
Sept. 2—Bobby Root, Elmira ---------- KO 1
Sept. 12—Angie Soave, Binghamton ---------- W 6
Sept. 23—Al Baldisano, Rochester ---------- L 6

1947

Mar. 24—Buddy Holderfield, Cleveland---L 5
Apr. 28—Marty Ferro, Rochester---------W 6
Oct. 13—Jimmy Rizzo, Rochester---------W 6
Oct. 23—Leonard Caeser, Rochester------L 6
Nov. 24—Richard Coleman, Rochester--KO 1

1948

Feb. 2—Mario Marino, Rochester ------L 6
May 6—Johnny Kaufman, Rochester----D 8
May 20—Charley Banks, Buffalo---------W 6
June 2—Charley Banks, Buffalo --------W 6
June 25—Harry Marshall, Syracuse ------W 8
Aug. 10—Tommy Taylor, Rochester------W 8
Aug. 25—Bob Wimberly, Binghamton--KO 2
Sept. 21—Harry Marshall, Rochester ----D 8
Nov. 23—Louis Joyce, Buffalo ----------L 6
Nov. 29—Ernie Hall, Syracuse ----------L 6

1949

Jan. 25—Charlie Banks, Rochester-------W 6
Feb. 3—Harry Marshall, Rochester------W 6
Feb. 7—George Teague, Rochester------D 6
Mar. 18—Natie Brown, Syracuse---------W 6
Mar. 21—Ronnie Hanlin, Cleveland------W 5
Mar. 31—Joey McPhee, Rochester------KO 2
Apr. 11—Frankie Muche, Cleveland------W 5
Apr. 22—Lou Joyce, Cleveland----------W 6
May 16—Johnny Castor, Rochester------KO 6
June 6—Johnny Graham, Rochester------W 6
July 25—Johnny Graham, Syracuse------W 6
Aug. 8—Sandy Saddler, Brooklyn KO by 8
Sept. 7—Frankie Muche, Rochester----ND 4
(Rain ended bout)
Dec. 5—Simon Waithe, Toronto---------W 6
Dec. 17—Joey Ferrier, Toronto----------W 6

1950

Jan. 16—Harry Goulding, Toronto-------D 6
Feb. 13—Walter Haines, Brooklyn-------L 8
Apr. 3—Arthur King, Toronto------KO by 3

GUS RUBICINI

Toronto, Can., Middleweight

1949

May 16—Jesse Bradshaw, Buffalo---KO by 6
Dec. 5—Mac Begin, Toronto-----------W 6

1950

Jan. 16—Bruce Richardson, Toronto-----D 6
Feb. 20—Joe Pyle, Toronto-------------KO 3
Mar. 20—Marcelino Armenteros,
Montreal ----------KO by 4
Apr. 3—Young Canzoneri, Toronto----KO 3
May 8—Bill Lawton, Toronto-----------W 8
June 5—Claude Flager, Toronto---------W 8
Oct. 10—Leon Brown, Toronto----------L 6

MARIO RUCCI

Worcester, Mass., Lightweight

1948

Feb. 27—Lou Paul, Worcester -------KO by 4
Apr. 2—Billy Shea, Worcester --------KO 1
Apr. 9—Billy Shea, Worcester ---------W 4
Apr. 23—Billy Shea, Worcester ---------KO 2
Apr. 30—Tom Brennan, Worcester ----KO 1
May 14—Frankie Martin, Worcester ---KO 2
May 28—Joe Grat, Worcester ----------KO 2
June 11—Lou Paul, Worcester ---------KO 4
Sept. 16—Timber Amos, No. Adams ---KO 2
Sept. 29—Metor Jones, Worcester ------KO 3
Oct. 6—Jim Brunton, Worcester -------KO 3
Oct. 13—Louis Bell, Worcester------KO by 2
Nov. 30—Bob Williams, Salem ----------L 6
Dec. 3—Al Burney, Worcester ---------W 6

1949

Jan. 7—Roger Lessard, Worcester------KO 3
Jan. 14—Dick Egan, Worcester---------KO 3
Jan. 28—Paul Roach, Worcester----------L 8
May 25—Earl Carroll, Worcester---------L 6
Sept. 7—Art Smith, Worcester----------D 6
Sept. 21—Art Smith, Worcester------KO by 3
Nov. 9—Ray Dulmoine, Worcester------D 6

1950

Jan. 26—Paul Roache, Worcester--------D 6

SPEEDY RUDY

Hawaiian Flyweight

1949

May 25—Johnny Ortega, Oakland-------L 6
June 13—Andy Leos, San Francisco------W 4
June 20—Andy Leos, San Francisco------L 4
June 29—Andy Leos, Oakland-----------W 4
July 22—Johnny Ortega, San Francisco--L 8
Sept. 7—Rosie Caballero, Fresno--------W 4
Sept. 12—Rosie Caballero, San Francisco W 4
Aug. 1—Andy Leos, Stockton-----------W 6
Oct. 26—Johnny Ortega, Oakland-------L 6
Nov. 30—Andy Leos, Stockton----------KO 3

1950

Jan. 2—Sammy Garcia, Stockton------KO 6
Feb. 10—Sammy Garcia, San Francisco--W 6
Feb. 14—Sammy Garcia, San Jose--------D 6
Mar. 6—Sammy Garcia, Stockton-------W 8
Mar. 28—Sammy Garcia, Fresno----KO by 4

FREDDIE RUFFIN

Providence, R. I., Welterweight

1948

Aug. 16—Ernesto Amado, Providence --W 4
Aug. 30—Frankie Feener, Providence--KO 5
Sept. 13—Harold Alle, Providence ------W 6
Oct. 4—Harold Alle, Providence ------L 6
Nov. 1—Harold Alle, Providence ------W 6
Nov. 29—Jackie Wilson, Providence------L 8

1949

Feb. 21—Rolly Johns, Providence--------L 6
Mar. 24—Billy Paul, Fall River--------KO 4
Apr. 4—Al Silverman, Providence------KO 4
June 6—Vic Cardell, Springfield---------L 6
Sept. 8—Billy Paul, Fall River----------L 6
Oct. 31—Frankie McDougal, Providence W 6
Nov. 21—Billy Paul, Providence----------L 6
Dec. 15—Billy Murray, Fall River--------L 6

1950

Feb. 2—Billy Murray, Fall River--------D 6
Mar. 13—Henry Brown, Providence------L 6
Apr. 18—Billy Paul, New Bedford-------W 6

DANNY RUGGERIO

Yonkers, N. Y., Middleweight

1945

Nov. 19—Willie Duggan, Stamford ------L 4
Nov. 26—Jerry Massa, Stamford --------D 4

1946

Jan. 14—Samny Chietera, New Britain-W 4
Jan. 21—Milton Littner, N. Britain-KO by 2
Jan. 28—Jimmy Stevens, Stamford------L 4
Feb. 11—Mickey Santisero,
Stamford ----------KO by 4
Feb. 18—Dennis McCabe, Stamford------L 4
Mar. 18—Bill Lauderman, N. Britain-----D 6
Mar. 25—Mickey Santisero, Stamford----D 4
Apr. 12—Tony Bertucci, Danbury ------D 6
Apr. 29—William Boyd, N. Britain------D 6
May 6—Jimmy Green, New Britain------D 6
May 13—Jimmy Wynn, Stamford ------NC
July 30—Jerry Coursal, Elizabeth ------L 6
Aug. 6—Jerry Issler, Elizabeth-----KO by 3
Aug. 26—Tom Burke, N. Y. C.----------L 4
Sept. 3—Charley Frick, N. Y. C.--------W 4
Sept. 10—Tom Burke, N. Y. C.----------L 4
Oct. 7—Billy Nelson, N. Y. C.----------W 4
Oct. 21—John Cafarella, N. Y. C.--------L 4
Nov 18—Tony Vertucci, N. Y. C.--------L 6
Nov. 22—Jimmy Mangia, N. Y. C.--------L 4
Dec. 10—Mickey Zangara, N. Y. C.-------L 6
Dec. 17—Fist Dever, Elizabeth----------L 6

1947

Jan. 2—Fred Menna, Jamaica----------L 6
Feb. 25—Walter Samuels, Elizabeth------W 6
Mar. 5—Eli DeLoach, Jamaica----------L 6
Mar. 10—Ernie Durando, N. Y. C.---KO by 1
Mar. 19—Al Fisher, Jamaica----------W 6
Apr. 2—Bob Bailey, Jamaica----------W 6
Apr. 9—Joey Fredda, Jamaica----------W 6
Apr. 14—Mickey Zangara, N. Y. C.------L 8
Apr. 22—Al Hirsch, White Plains-------KO 4
Apr. 30—Tommy Houston, Jamaica-------L 8
May 13—Fred Menna, L. I. City---------L 8
June 2—Johnny Corbett, New Haven----L 6
June 13—Bobby Baldwin, N. Y. C.--------W 4
June 16—Gabby Gonzales, New Haven----W 8
July 7—Clem Blake, N. Y. C.----------W 6
July 21—Dennis McCabe, N. Y. C.---W dis. 3
July 28—Jimmy Henderson, N. Y. C.-----W 8
Aug. 25—Jerry Maloni, Springfield------L 10
Sept. 2—Herbie Morris, N. Y. C.-----KO by 6
Sept. 16—Eli DeLoach, White Plains-----W 8
Sept. 23—Billy Kilroy, White Plains-----L 8
Oct. 14—Laurie Buxton, New Haven----W 8
Oct. 17—Steve Sabatino, N. Y. C.--------W 8
Oct. 20—Shamus McCrea, New Britain---L 10
Nov. 17—Honey Johnson, Asbury P..KO by 6

Dec. 3—Chico Pacheco, Miami.....W 10
Dec. 12—Jesus Lamela, Palm Beach..L dis. 4

1948

Jan. 5—Phil Burton, Holyoke .....L 10
Jan. 13—Charley Zack, Brooklyn .....L 8
Mar. 2—Eugene Hairston, New York...L 6
Mar. 9—Andy DePaul, New York .....L 8
May 5—Rene Cantero, Miami .....KO 4
May 12—Billy Spangler, Miami .....L 10
May 26—Ernie Pelaia, Miami .....KO by 9
June 16—Chico Pacheco, Miami .....D 10

1949

Mar. 28—Billy Spangler, Miami.....W 8
Apr. 1—Billy Spangler, Palm Beach....D 8
Apr. 5—Toby Reid, Jacksonville.....W 10
Apr. 12—Harry Haft, Jacksonville.....W 10
Apr. 19—Billy Spangler, Jacksonville....W 10
May 3—Toby Reid, Jacksonville.....KO 1
May 17—Billy Brown, Jacksonville.....L 10
June 7—Billy Brown, Jacksonville.....L 10
June 14—Johnny Kilday, Jacksonville....L 10
July 12—Gene Hardison, Jacksonville..KO 3
July 26—Gene Hardison, Jacksonville...L 10
Aug. 11—Jimmy Flood, N. Y. C.....L 8
Aug. 24—Toby Reid, Jacksonville.....KO 7
Sept. 1—Jimmy Flood, Brooklyn.....L 8
Sept. 20—Johnny Black, Jacksonville ..KO 2
Oct. 1—Vinnie Cidone, Brooklyn.....L 8
Oct. 27—Harold Green, Brooklyn...KO by 6

1950

Jan. 24—Tony Masciarelli, Jacksonville..L 10
Feb. 7—Toby Reid, Jacksonville.....KO 7
Feb. 21—Art Tatta, Jacksonville.....W 10
Apr. 11—Billy Kilgore, Jacksonville.....L 10
Mar. 7—Johnny Black, Jacksonville....W 10
Mar. 28—Johnny Black, Jacksonville....W 10
May 2—Charley Padalino, Jacksonville..W 10
May 16—Lou Rousse, Jacksonville.....W 10
June 27—Larry Shaw, Jacksonville.....L 10
Aug. 1—Billy Kilgore, Jacksonville..KO by 8
Sept. 19—Dan Nardico, Jacksonville..KO by 9
Aug. 25—Harold Green, Wilmington.....L 10

BABE RUIZ

Mexican Bantamweight

1948

May 15—Panchito Uribe, Mex. City..KO by 6
June 2—Primo Rojas, Mexico City.....L 10
June 30—Primo Rojas, Mexico City.....D 10
July 14—Cachorro Herrera, Mexico City..L 10
Dec. 11—Halcon Tabasqueno,
Mexico City .....W 10

1949

Jan. 29—Luis Reyes, Mexico City...KO by 10
May 25—Babe Zaragoza, Mexico City...W 10
June 8—Chocolate Ramos, Mexico City..W 10
June 18—Gabi Macias, Mexico City.....W 10
Aug. 6—Luis Reyes, Mexico City...KO by 8
Aug. 31—Gabi Macias, Mexico City.....W 10
Sept. 28—Meno Sanchez, Mexico City....D 10
Oct. 19—Memo Sanchez, Mexico City....W 10
Dec. 17—Eddie Ojeda, Mexico City..KO by 6

1950

Feb. 15—Jesus Alonzo, Mexico City.....L 10
Mar. 1—Babe Siki, Mexico City.....W 10
May 24—Babe Borrado, Mexico City...KO 8
Aug. 2—Jorge Manjarrez, Mexico C. KO by 4
Sept. 6—Beto Couary, Mexico City.....W 10

CHUCHO RUIZ

Mexican Lightweight

1946

—Fillo Prado, Mexico.....W —
May 5—Lupe Gonzales, Mexico City....W 10
June 1—Lupe Gonzales, Mexico City..NC 7
Aug. 16—Gary Rossett, Flint.....KO 1
Aug. 27—Art Foster, Buffalo.....L 6
Sept. 9—Leo Garrett, Cleveland.....L 6
Sept. 13—Nathan Bridges, Flint.....KO 2
Dec. 9—Bill Eddy, Flint .....L 10

1947

Jan. 18—Luis Argelles, Mexico City...KO 6
Feb. 25—Frankie Wallace, San Antonio..KO 1
Mar. 11—Henry Majcher, San Antonio..KO 6
Apr. 19—Luis Torres, Mexico City.....W 10
Apr. 21—Kid Filipino, Mexico City.....L 10
May 24—Luis Torres, Mexico City.....KO 7
July 26—El Conscripto, Mexico City.....L 10
Aug. 23—Raul Bustamante, Mexico City...W 10
Oct. 1—Larcillo Sanchez, Mexico City..KO 3
Oct. 18—Lalo Gallardo, Mexico City.....D 10
Oct. 29—Enrique Bolanos, El Paso..KO by 3
Nov. 22—El Conscripto, Mexico City..KO by 7

1948

Jan. 17—Ray Zavaleta, Mexico City....KO 3
Feb. 4—Jorge Vasquez, Pachuca .....KO 4
Feb. 7—Saul Torres, Mexico City .....L 10
Mar. 6—Saul Torres, Mexico City .....D 10
Mar. 13—Lalo Gallardo, Mexico City....W 10
May 15—Luis Arguelles, Mexico City....D 10
May 22—Manny Sarmiento, Gordoba ..KO 3
June 5—Luis Arguelles, Mex. City..KO by 7
Sept. 30—Eddie Bertolino, San Antonio ...L 10
Oct. 16—Taxco Kid, Acapulco .....W 10
Nov. 22—Pedro Ybarra, Tampico .....KO 3

1949

Jan. 28—Art Aragon, Hollywood....KO by 2
Feb. 8—Philip Kim, Honolulu.....KO by 7
Mar. 5—Black Bill, Mexico City.....KO 6
Apr. 9—Matias Fenoy, Mexico City.....W 10
May 28—Simon Lucas, Mexico City.....W 10
July 9—Julio Jiminez, Mexico City.....W 10
Sept. 3—Paulino Montes, Mexico City...L 10
Dec. 10—Tony Mar, Mexico City.....L 10

1950

Apr. 29—Julio Jiminez, Mexico City.....W 10
June 24—Tony Mar, Mexico City.....W 10
Oct. 28—Raul Esqueda, Mexico City...KO 10

JIMMY RUSSO

Tampa, Fla., Heavyweight

1948

Sept. 7—Neil Wallace, Miami.....KO by 3

1949

Jan. 5—Ernie Mason, Miami.....W 6
Jan. 28—Ernie Mason, Tampa.....W 6
Feb. 15—Neil Wallace, Jacksonville KO by 6
May 6—Wade Chancy, Tampa ....KO by 5
Aug. 5—Jimmy DeWitt, Tampa .....KO 1
Oct. 10—Frank Plaschke, Miami.....KO 1

1950

Apr. 3—Joe Brown, Tampa.....W 6
Apr. 10—Joe Brown, Tampa.....KO 3
Apr. 17—John Wilder, Tampa.....KO 3
May 5—George Abinet, Tampa.....W 6
May 8—George Abinet, Miami.....W 6
May 19—George Abinet, Tampa.....W 6
June 13—Jim Bowden, Jacksonville.....KO 1

TOMMY RUTH

Philadelphia, Pa., Light Heavyweight

1945

Feb. 15—Johnny Cooper, Camden.....W 4
Mar. 11—Gillie Perron, Camden.....KO 2
Dec. 21—Bob Williams, Philadelphia....KO 2

1946

Jan. 4—Johnny Smith, Philadelphia..KO 1
Jan. 18—Maynard Jones, Philadelphia....L 6
Feb. 1—Harry Bishop, Philadelphia....KO 1

1947

Jan. 2—Red Peterson, Philadelphia....W 4
Jan. 30—Teddy King, Philadelphia.....W 6
Feb. 13—Joe Green, Philadelphia.....KO 1
Feb. 27—Red Peterson, Philadelphia.....W 6
Mar. 27—Jimmy Long, Philadelphia....KO 2
Apr. 17—Freddy Lester, Philadelphia...KO 1
May 22—Teddy Horton, Philadelphia...KO 4
June 9—Tom Fambrough, Phila.....KO 2
July 8—Harold Johnson, Phila.....KO by 6
Dec. 4—Jerry Hemminger, Phila...KO by 1

1948

Jan. 8—Tom Fambrough, Philadelphia..L 6
Jan. 22—George Slater, Philadelphia..KO 7
Feb. 12—Vernon Williams, Atlantic City..L 6
Mar. 22—Tom Fambrough, Philadelphia..W 6

1949

Feb. 23—Tom Fambrough, Philadelphia..L 6
Oct. 26—Benny Droll, Philadelphia.....L 6

1950

Jan. 30—Benny Droll, Philadelphia.....D 6

LONNIE RUTHERFORD

Roanoke, Va., Light Heavyweight

1948

Jan. 26—Willard Coffey, Roanoke .....W 10
May 23—Russ Baxter, Roanoke.....W 10

May 29—Lou Bass, Roanoke.....D 10
July 20—Gene Hardison, Norfolk.....L 10
July 30—Eddie Miller, Roanoke.....D 10
Oct. 22—Gene Hardison, Roanoke.....W 10
Nov. 7—Joe Lassiter, Roanoke.....KO 5
Nov. 14—Lou Atterbury, Norfolk.....KO 5

1949

Jan. 31—Dick Barber, Washington.....W 4
Mar. 11—Eddie Miller, Roanoke.....L 10
May 7—Johnny Kilday, Asheville.....W 10
July 14—Roy Wirt, Roanoke.....W 10
Sept. 29—Johnny Miles, Roanoke.....W 6
Oct. 13—Joe Lassiter, Charlotte.....W 10
Oct. 14—Reuben Jones, Roanoke.....L 8

1950

Feb. 16—Jimmy Moore, Charleston.....D 10
May 7—Billy Brown, Jacksonville..KO by 7
Nov. 20—Dave Clark, Huntington.....L 10
Dec. 5—Herbie Moore, Cincinnati.....L 6

JAMES RYAN

Newark, N. J., Welterweight

1949

Jan. 3—Felix Collazzo, Newark.....KO 1
Jan. 17—Shorty LaBohri, Newark..KO by 3
Mar. 31—Herbie Brown, Newark.....W 4
Apr. 18—Herbie Brown, Jersey City...KO 2
Apr. 25—Otis Edwards, Newark.....W 4
May 9—Charley Maddox, Newark.....W 4
June 14—Ray Gourley, Elizabeth.....KO 4
June 20—Norman Blair, Newark.....W 4
July 11—Stokes Thomas, Newark.....W 5
Oct. 10—Jesse Jones, Newark.....W 4
Oct. 24—Fred Randolph, Newark.....W 4
Nov. 7—Birdie Loffa, Newark.....KO by 3

1950

Sept. 18—George Johnson, Elizabeth..KO by 1

MIKE SAAD (Mike Ryan)

Manchester, N. H., Middleweight

1947

Mar. 19—Dan Holloway, Providence.....W 4
Apr. 1—Charley Pappas, Salem.....W 6
Apr. 8—Pat Monahan, Manchester..KO by 5
Apr. 15—Tony Cook, Portland.....W 6
Apr. 22—Pat Monahan, Manchester..KO by 5
May 2—Frank McDougall, Worcester...W 6
May 9—Eddie Letourneau, Berwick.....W 8
Sept. 11—Don Williams, Worcester.....L 8
Sept. 22—Leo Sawicki, Boston.....W 10
Nov. 3—Johnny Luz, Boston.....L 6
Nov. 10—Leo O'Gara, Providence.....KO 4
Nov. 20—Billy Kearns, Worcester.....L 8
Dec. 2—Billy Graham, Manchester....KO 1
Dec. 9—Ruby Margolin, Portland..KO by 5
Dec. 15—Walter Stevens, Provid.....KO by 5

1948

Jan. 23—Frankie Wallace, Palm Beach..W 8
Mar. 3—Billy Spangler, Miami.....W 8
Apr. 5—Al Couture, Lewiston.....KO by 9
Apr. 20—Pat Monahan, Manchester....KO 6
May 21—Dom Sinibaldi, Berlin, N. H.....L 10
June 29—Angel Chavez, Pittsfield.....W 6
Aug. 11—Roy Carter, New York....KO by 6
Dec. 27—Jackie Wilson, Boston.....L 8

1949

Jan. 3—Harold Alle, Boston.....D 6
Jan. 6—Eddie Moniz, Fall River....KO by 3
Jan. 14—Jackie Wilson, Worcester.....L 8
Feb. 1—Billy Paul, Salem.....L 6
Feb. 16—Ray Pratt, Worcester.....W 6
Feb. 21—Sal DiMartino, Holyoke....KO by 4
Mar. 7—Leon Gabriel, Lewiston.....D 8
Mar. 14—Vic Cardell, New Haven.....W 8
Apr. 6—Milton Lightfoot, Worcester..KO 6
Apr. 18—Jean Massey, Holyoke.....W 5
Apr. 21—Billy Paul, Fall River.....D 6
Apr. 26—Bill Andy, New Bedford.....W 6
May 2—Paul Pender, Boston.....L 6
May 5—Jimmy Milligan, Fall River.....W 6
July 20—Tim Regan, Worcester.....KO by 3

1950

Feb. 20—Vic Cardell, Hartford.....KO by 5
Mar. 31—Bob Stecher, Rumford.....W 10
Apr. 24—Speedy Lawrence, Holyoke..KO by 3

STEVE SABATINO

Brooklyn, N. Y., Middleweight

(For previous record, 1941-1947, see 1948 Edition, page 441. Inactive 1948.)

1949

Sept. 21—Vince Gambill, Miami.....L 8
Sept. 26—Jerry Coursal, Miami.....L 8
Oct. 10—Vince Gambill, Miami.....L 8
Oct. 19—Chico Pacheco, Ft. Lauderdale L 8.

1950

Mar. 27—Joe Giardello, Philadelphia..KO by 1

EARL (LALU) SABOTIN

Warren, Ohio, Light Heavyweight. Born, January 12, 1930.

1949

Nov. 16—Mike Lyden, Akron.....KO 2
Dec. 6—Leo Pietros, Cleveland.....KO 3
Dec. 9—Clarence Blair, Akron.....KO 4

1950

Jan. 4—Jerry Locke, Akron.....KO 2
Jan. 25—Al Lang, Akron.....KO 1
Feb. 8—Willie Davis, Akron.....KO 2
Feb. 28—Rudy Williams, Youngstown..KO 2
Mar. 8—Bill Harrington, Akron.....W 4
Mar. 21—Archie Logan, Youngstown....W 8
July 18—Chuck Davis.....W 6

CISCO SAENZ

Phoenix, Ariz., Welterweight

1949

Apr. 6—Mike Borto, Phoenix.....KO by 2
Apr. 20—Gene Lewis, Phoenix.....D 6
May 9—Kid Ichabod, Tucson.....KO 3
May 18—Tony Ortega, Phoenix.....KO 1
May 24—Gene Lewis, Mesa.....L 4
June 1—Chico Carvajal, Phoenix...KO by 4
June 8—Hank Davis, Phoenix.....KO 3
June 11—Rudy Reed, Superior.....KO 3
June 15—Lupe Rodriguez, Phoenix.....KO 2
July 16—Archie Cooper, Ray.....L 4
July 25—Young Romero, Tucson.....KO 1
Aug. 1—Enrique Estrada, Phoenix.....W 4
Aug. 13—Hank Davis, Superior.....W 4
Aug. 22—Ernest Lee, Phoenix.....KO 2
Aug. 27—Rudy Reed, Superior.....KO 2
Sept. 7—Chino Alonzo, Phoenix.....W 4
Sept. 14—Chino Alonzo, Phoenix.....W 4
Sept. 28—Chino Alonzo, Phoenix.....L 4
Oct. 19—Baby Valdez, Phoenix.....W 4
Oct. 26—Gene Lewis, Phoenix.....W 4
Nov. 9—Willie Bean, Phoenix.....W 4
Nov. 30—Sal Chovez, Phoenix.....W 4
Dec. 8—Gene Lewis, Prescott.....W 4
Dec. 14—Sal Chavez, Phoenix.....D 4
Dec. 28—Tello Cruz, Phoenix.....L 4

1950

Jan. 6—Gropher Smith, Prescott.....W 4
Jan. 9—Enrique Estrada, Tucson.....W 4
Jan. 16—Duke Chronister, Ocean Park..D 4
Jan. 20—James Burhus, Ocean Park.....L 4
Jan. 23—Sammy Galvan, Ocean Park.....W 4
Jan. 25—Bob Torrance, Phoenix.....D 6
Feb. 3—Hubert Sills, Prescott.....KO 4
Feb. 8—Hank Davis, Phoenix.....D 6
Feb. 15—Sal Chavez, Phoenix.....W 6
Feb. 18—Blackie Morgan, Tucson.....W 4
Feb. 20—Lupe Rodriguez, Tucson.....W 4
Mar. 3—Herman Porter, Phoenix.....W 6
Mar. 6—Lupe Rodriguez, Tucson.....W 4
Mar. 15—Gene Lewis, Phoenix.....W 6
Mar. 17—Baby Valdez, San Diego.....W 4
Mar. 20—Herman Porter, Ocean Park....W 4
Mar. 22—Luciano Cadillo, Fresno.....W 4
Mar. 31—Gene Lewis, Douglas.....W 6
Apr. 19—Archie Cooper, Phoenix.....KO 4
Apr. 25—Pantera Nega, Douglas.....D 10
Apr. 28—Hank Davis, Apace Grove.....W 6
May 3—Clarence Adams, Miami.....KO 5
May 10—Clarence Adams, Phoenix.....KO 5
May 15—Jimmy Fields, Tucson.....KO 1
May 31—Rocky Hames, Phoenix.....D 6
June 7—Pantera Negra, Phoenix.....W 6
June 13—Henry Davis, Phoenix.....KO 6
June 19—Pantera Nega, Tucson.....W 4
July 19—Henry Davis, Phoenix.....W 10
July 27—George Sid, Albuquerque.....W 6
Aug. 14—Eddie Williams, Tucson.....D 6
Aug. —Jimmie Campbell, Superior...KO 7
Sept. 25—Eddie Williams, Tucson.....L 8

Sept. 30—Bobby Romo, Apace Grove.....W 6
Oct. 4—Charlie Shultz, Superior.....KO 1
Nov. 3—Al Bishop, Phoenix.....L 10

DOM SAIA

Boston, Mass., Lightweight

29-9-3
(14-2

1947

Apr. 14—Frankie Martin, Providence....W 4
Apr. 18—Gene Gomez, Boston.....W 4
May 12—Tony Roach, Providence.....W 4
June 2—Danny Ward, Boston.....KO 2
Sept. 26—Jay Perry, Worcester.....KO 3
Oct. 7—Vic Bomil, Boston.....KO 1
Dec. 4—Joe Nadeau, Boston.....KO 3
Dec. 12—Jackie Parker, Worcester.....KO 4

1948

Jan. 19—Gene Gomes, Boston.....KO 5
Feb. 23—Joey Costa, New Haven.....W 6
Mar. 1—Jimmy Sullivan, Boston.....L 8
Apr. 9—Joe Palaza, Boston.....KO 5
Apr. 16—Jose Garcia, Boston.....W 6
Apr. 30—Jackie Harris, Boston.....KO 4
June 7—Willie Carrion, New Haven....W 6
June 21—Charlie Baginski, Springfield....W 6
July 19—Rene Camacho, Springfield....W 5
Aug. 2—Archie Goodbee, Springfield....L 6
Aug. 30—Rene Camacho, Spring.....KO by 6
Oct. 21—Joe Byrnes, Boston.....KO 5
Dec. 3—Reuben Davis, Worcester .....W 6
Dec. 13—Vic Young, Boston .....KO 1
Dec. 27—Percy Paris, Boston .....D 8

1949

10-3-1

Jan. 10—Percy Paris, Boston.....L 10
Apr. 5—Edgar Perrault, Salem.....KO 3
Apr. 22—Reuben Davis, Worcester.....W 8
June 7—Roger Lessard, New Bedford...KO 6
June 8—Phil Terranova, Worcester..KO by 3
June 21—Walter Gomes, New Bedford KO 6
July 5—Reuben Davis, New Bedford....W 8
July 26—Vic Young, New Bedford.....KO 3
Aug. 30—Jesse Underwood, New Bedford L 10
Sept. 27—Mal Evans, New Bedford.....W 8
Oct. 18—Jesse Underwood, New Bedford W 10
Nov. 8—Buddy Hayes, New Bedford....W 10

1950

28-6-1

Jan. 10—Clint Miller, New Bedford.....D 10
Feb. 20—Clint Miller, New Bedford.....L 10
July 18—Jackie Weber, New Bedford....L 10
Sept. 25—Gene LeBlanc, Holyoke.....W 6
Oct. 9—Bobo Drago, Holyoke.....D 6
Nov. 20—Joey Cam, Boston.....L 8

63-2

LEE SALA

Born, Donora, Pa., May 16, 1926. Italian-American. Height, 5 ft. 10½ in. Middleweight.

(42-0)

1946

Aug. 2—Sonny Hope, Tampa.....KO 4
Aug. 9—Ray Jackson, Tampa.....KO 1
Aug. 19—Jack Patton, Miami.....KO 3
Aug. 23—Jack Patton, Tampa.....W 8
Sept. 9—Steve Slonoski, Savannah.....KO 2
Sept. 13—Johnny Dupree, Tampa.....KO 3
Sept. 23—Gordon Ball, Savannah.....KO 3
Oct. 17—Ralph Morina, Tampa.....KO 3
Oct. 22—Babe Saunders, Savannah.....KO 2
Oct. 28—Joey Rhoden, Sarasota.....KO 4
Nov. 4—Irish Frankie O'Hare .....KO 5
Nov. 25—John Decker, Savannah .....KO 4
Dec. 2—Billy Dyer, Sacramento .....KO 5
Dec. 13—Steve Sabatino, Palm Beach ..KO 6
Dec. 19—Harvey Rhoden, Tampa .....KO 2

1947

Jan. 9—Bobby Britton, Tampa.....W 10
Jan. 22—Jim Quigley, Miami.....KO 1
Feb. 3—Eddie Steele, Savannah.....KO 3
Feb. 21—Charley Padalino, Tampa.....W 10
Mar. 13—Joe O'Connell, Tampa.....KO 7
Mar. 28—Buster Baker, Tampa.....KO 6
Apr. 22—Joe Legon, Tampa.....W 10
May 16—Buster Baker, Savannah.....KO 4
June 13—Bobby Britton, Savannah.....W 10
June 20—George Martin, Tampa.....W 10
July 8—Joe O'Connell, Tampa.....KO 5
July 19—Mateo Sobrado, Havana.....KO 2
July 25—Indian Gomez, Tampa.....W 10
Aug. 28—Indian Gomez, Tampa.....W 10
Sept. 8—Joey Hagan, Orlando.....KO 3
Oct. 15—Ben Montabano, Miami.....W 10
Oct. 29—Eddie Boden, Miami.....W 10
Nov. 11—Eddie Finazzo, Tampa.....KO 1

1948

Jan. 12—Vinnie Rossano, Pittsburgh....W 10
Jan. 27—Chet Vinci, Pittsburgh.....KO 1
Feb. 6—Johnny Ditto, Detroit.....KO 1
Mar. 19—George Brown, Detroit.....KO 10
May 3—Sonny Horne, Pittsburgh.....W 10
June 1—Tony Riccio, Pittsburgh.....KO 2
June 8—Indian Gomez, Utica.....KO 6
July 7—Danny Rosati, Utica .....KO 3
Sept. 15—Charley Zivic, Pittsburgh....KO 2
Oct. 15—Reuben Jones, New York.....W 10
Oct. 25—Tony DeMicco, Toledo.....W 10
Oct. 29—Nick Kashuba, Syracuse.....W 10
Nov. 22—Reuben Jones, Pittsburgh ....W 10
Dec. 8—Jimmy Hayden, St. Louis ....KO 7
Dec. 14—Jackie Armitage, Pittsburgh ..KO 9

1949

Feb. 8—Tony DeMicco, Buffalo.....L 10
Feb. 21—Tony DeMicco, Pittsburgh.....W 10
Mar. 16—Nick Kashuba, Miami.....KO 2
Mar. 28—George Small, Cleveland.....W 10
June 1—Joe Taylor, Birmingham.....W 10
Aug. 17—Joe DeJohn, Syracuse.....KO 6
Sept. 26—Herbie Kronowitz, Schenectady W 10
Dec. 8—Georges Chape, Syracuse.....W 10
Dec. 30—Reuben Jones, New York.....KO 9

1950

Jan. 2—Eddie O'Neill, Columbus.....KO 2
Jan. 10—Pete Zudak, Buffalo.....KO 6
Jan. 27—Sammy Secreet, Tampa.....KO 1
Apr. 17—Hal Meredith, Tampa.....KO 2
July 6—Ron Whittle, Chehyenne.....KO 1
Aug. 7—Eugene Hairston, Scranton.....L 10
Dec. 4—Billy Stemmler, McKeesport..KO 4
Dec. 15—Richie Dallas, McKeesport...KO 4

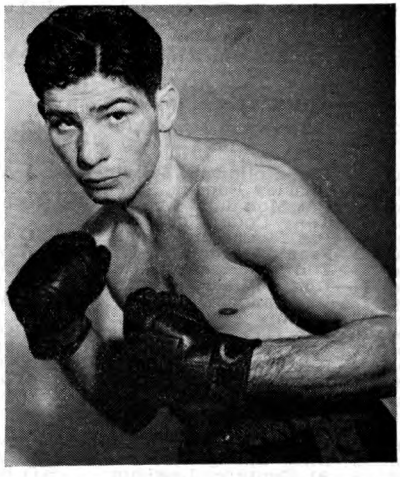

LEE SALA, Donora, Pa., Middleweight

BILL SALANDICH

Milwaukee, Wisc., Welterweight

1949

Sept. 13—Frank Dellapiazza, Milwaukee W 4
Sept. 27—Ted Spencer, Milwaukee.....KO 5
Oct. 7—James White, Milwaukee.....L 4
Nov. 24—Tony Guina, Milwaukee.....W 6
Dec. 6—Tony Guina, Milwaukee.....L 6

1950

Jan. 18—Sonny Harris, Milwaukee.....W 4
Jan. 31—Clayton Roberts, Sheboygan...W 4
Feb. 21—Clayton Roberts, Milwaukee..KO 3
Feb. 28—Tony Gunia, Milwaukee.....L 5
Apr. 12—Sonny Harris, Milwaukee.....KO 1
Apr. 18—Rocky Drago, Green Bay.....W 6
May 8—Louis Crumes, Chicago.....D 5
May —Louis Crumes, Chicago.....D 5
July 24—Robert Earl, Chicago.....KO by 2
Aug. 25—Sonny Harris, Minacqua, Wis..KO 3
Sept. 13—Nelson Levering, St. Louis.....L 6
Oct. 2—Tony Gunia, Milwaukee.....L 6
Nov. 9—Bob Rossi, Minneapolis.....L 6

CHARLES SALAS

Phoenix, Ariz., Welterweight

1946

Jan. 16—Charley Mitchell, Long Beach W 4
Jan. 18—Lucio Beltran, San Diego KO 2
Jan. 25—Bill Minor, San Diego KO 2
Jan. 30—Tim Clark, Long Beach KO 3
Feb. 4—Ray Williams, Ocean Park W 4
Feb. 13—Lito Perez, Long Beach L 4
Feb. 21—Billy Mitchell, Long Beach W 4
Apr. 5—Jesse Jas. Jackson, San Diego L 6
Apr. 12—Flash Gordon, San Diego W 6
Apr. —Fali Villages, Phoenix D 8
May 11—George Silver, Phoenix W 6
May 25—Chief Crazy Horse, Phoenix L 10
—Horseshoe Moreno, Phoenix KO 1
—Ray Contraras, Phoenix KO 2
June —Ray Bonzara, Phoenix KO 2
July —Chief Crazy Horse, Phoenix D 8
July —Folly Villages, Phoenix L 6
Aug. 2—Chick Musgrove, San Diego W 6
Aug. 5—Ray Louis, Pico KO 3
Aug. 9—Jose Silva, San Diego W 6
Aug. 16—Flash Gordon, Phoenix W 6
Aug. 22—Young Salvatore, San Fran. D 10
Aug. 26—Wallace Batie, Ocean Park KO 4
Sept. 24—Ray Thomas, Los Angeles W 4
Sept. 26—Julius Menendez, San Jose L 10
Nov. 4—Billy Mitchell, Los Angeles W 4
Nov. 19—Clyde Coyhis, Los Angeles L 4
Nov. 25—Roy Lewis, Ocean Park W 4
Nov. 29—Johnny Anders, Hollywood KO 2
Dec. 6—Bob Taylor, Hollywood L 4
Dec. 9—Billy Mitchell, Ocean Park KO 1

1947

Jan. 15—Jack Evans, Phoenix W 6
Jan. 30—Billy Hale, Phoenix KO 3
Feb. 26—Gabe Peralta, Phoenix W 8
Mar. 2—Torpedo Reid, Phoenix W 8
Mar. 23—Rudy Davila, Phoenix L 8
Mar. 30—Adolph Alonzo, Phoenix D 6
Apr. 20—Freddie Herman, Phoenix D 8
May 27—Billy Shelton, Phoenix L 8
July 7—Ray Louis, Ocean Park L 4
July 11—Charlie Daniels, Phoenix L 10
Aug. 1—Leroy Willis, San Francisco W 6
Aug. 8—Rudy Davila, Hollywood W 6
Sept. 12—Morris Corona, Hollywood W 6
Sept. 23—Young Salvatore, Fresno D 10
Oct. 8—Bob Yorigun, Phoenix KO 2
Oct. 15—Jesse James, Phoenix KO 7
Oct. 29—Billy Shelton, Phoenix W 10
Nov. 12—Jimmy Shans, Phoenix W 10
Nov. —Tiger Hodge, Phoenix KO 10

1948

Jan. 7—Tony Chavez, Phoenix KO 2
Jan. 28—Young McElroy, Phoenix W 10
Feb. 11—Ray Louis, Phoenix W 10
Feb. 18—Jesse Flores, Fresno L 10
Feb. 27—Bobby Yeager, Hollywood W 10
Mar. 23—Bernard Docusen, Los Angeles L 10
Apr. 7—Buster Smith, Phoenix L 10
Apr. 12—Clyde Coyhis, Ocean Park L 10
Apr. 28—Memo Llanes, Fresno W 10
May 12—Irvin Steen, Phoenix L 10
May 18—Bobby Maloney, Los Angeles KO 5
May 27—Johnny Dabbs, Denver W 10
June 7—Chuck Cureton, Ocean Park KO 10
July 9—Harold Jones, Hollywood L 10
Aug. 6—Bobby Yeager, Hollywood W 10
Aug. 31—Frankie Fernandez, Hollywood L 10
Sept. 14—Bert Linam, San Antonio W 10
Sept. 24—Irvin Steen, Hollywood L 10
Oct 30—Richard Jones, Hollywood W 10
Dec. 3—Jose Rocha, Hollywood KO 5
Dec. 8—Frankie Saucedo, Phoenix KO 6

1949

Jan. 5—Mario Cabrera, Phoenix W 10
Jan. 14—Frankie Vigeant, Hollywood KO 5
Feb. 11—Willie Jenkins, Hollywood W 10
Feb. 25—Lawrence Brown, Hollywood W 6
Mar. 16—Bobby Dykes, San Antonio L 10
Apr. 1—George Fields, Hollywood D 8
Apr. 14—George Fields, Hollywood W 10
May 6—Lawrence Brown, Hollywood KO 7
June 3—Shamus McCray, Hollywood W 12
July 1—Shamus McCray, Phoenix W 10
July 10—Howell Steen, Tucson KO 5
July 29—Harold Jones, Hollywood L 10
Aug. 15—Eusebo Hernandez, Phoenix KO 8
Aug. 29—Bobby Yeager, Tucson W 10
Sept. 7—Jackie Wilson, Phoenix W 10
Oct. 19—Freddie Babe Herman, Phoenix D 10
Oct. 26—Ross Virgo, Miami L 10
Nov. 15—Lino Armenteros, Hartford W 10
Nov. 30—Bobby Larkin, Phoenix KO 8
Dec. 21—Freddie Babe Herman, Phoenix W 10

1950

Jan. 6—Jimmy Hatcher, Palm Beach KO 2
Jan. 13—Chico Pacheco, Palm Beach W 10
Jan. 26—Bucky Slocum, Philadelphia W 6
Feb. 2—Pat Byers, Philadelphia KO 6
Feb. 10—Johnny Saxton, New York L 8
Feb. 16—Honey Johnson, Philadelphia L 8
Feb. 25—Joe Micelli, Brooklyn D 10
Mar. 22—Freddy Dawson, Chicago L 10
Mar. 30—Eugene Hairston, Brooklyn L 8
Apr. 6—Roy Carter, New York KO 1
Apr. 24—Charley Williams, Newark W 10
May 3—Leon Daughtry, Washington W 10
May 31—Hugh Sublett, Phoenix W 10
June 7—Ray Brown, Phoenix KO 2
June 14—Al Bishop, Phoenix W 10
June 21—Hugh Sublett, Phoenix W 10
June 26—Willie Jenkins, Tucson W 10
July 4—Pantera Negra, Superior, Wis. W 10
July 7—Jimmy Campbell, Globe, Ariz. KO 2
July 9—George Silva, Superior, Ariz. KO 4
July 19—Billy Zaduck, Phoenix W 10
Aug. 7—Ike Williams, Washington W 10
Sept. 5—Houston Brown, Phoenix W 10
Sept. 26—Ike Williams, Washington L 10
Oct. 9—Sonny Boy West, Baltimore L 10
Oct. 23—Charley Cotton, Toledo L 10
Nov. 28—Glen Hendershot, Phoenix KO 3
Dec. 5—Bobby Foster, Phoenix KO 3
Dec. 15—John L. Davis, Hollywood W 10
Dec. 27—Terry Gibson, Phoenix KO 5

LAURO SALAS

Mexican Featherweight

1947

June 17—Pee Wee Swingler, Los Angeles L 6
June 25—Roland Cannon, Ocean Park D 6
July 7—Bee Jiminez, Ocean Park W 4
July 22—Al Sandoval, Los Angeles D 4
Aug. 12—Al Sandoval, Los Angeles KO 2
Sept. 2—Sammy Anders, Los Angeles W 6
Sept. 11—Julio Muriel, Juarez W 6
Sept. 22—Ron Cannon, Ocean Park W 4
Sept. 26—Curtis James, San Diego KO 2
Sept. 30—Felix Ramirez, San Jose W 10
Oct. 29—Trinidad Perez, El Paso W 6
Nov. 18—Ron Cannon, San Jose KO 8
Nov. 25—Felix Ramirez, San Jose KO 4
Dec. 9—Felix Bueno, San Jose W 10

1948

Jan. 13—Jackie Romero, Sacramento W 10
Jan. 19—Raul Campos, Ocean Park L 10
Mar. 3—Harold Dade, Sacramento L 10
Mar. 11—Alfredo Escobar, Hollywood D 10
Apr. 6—Pee Wee Swingler, Ocean Park W 10
Apr. 23—Mario Trigo, Hollywood L 10
May 4—Ralph Lara, San Jose KO 4
June 25—Bobby Jackson, Hollywood KO 7
Aug. 10—Joe Disoso, Sacramento W 10
Aug. 16—Buddy Jacklich, Oakland W 10
Aug. 27—Manny Ortega, El Paso KO 3
Sept. 28—Manuel Ortiz, Los Angeles W 10
Oct. 26—Carlos Chavez, Los Angeles L 10
Nov. 17—Manuel Rivera, El Paso L 10
Dec. 7—Harold Dade, Los Angeles L 12

1949

Feb. 9—Ramon Ruiz, Phoenix KO 9
Feb. 22—Alfredo Escobar, Los Angeles W 10
Mar. 15—Carlos Chavez, Los Angeles L 10
Apr. 26—Manuel Ortiz, Los Angeles L 10
June 6—Bobby Why, Ocean Park KO 4
June 16—Chuck Wilkerson, San Jose W 10
Sept. 7—Rocky Lucero, Hollywood W 10
Sept. 20—Felix Ramirez, San Jose L 10
Nov. 30—Johnny Ehfan, Stockton W 10
Dec. 8—Mel Hammond, Minneapolis W 10
Dec. 29—Glen Flanagan, Minneapolis L 10

1950

Jan. 31—Baby Leroy, Sacramento W 10
Feb. 6—Jock Leslie, Los Angeles KO 3
Mar. 6—Rocky Lucero, Ocean Park KO 5
Mar. 13—Rudy Vasquez, Ocean Park W 10
Mar. 21—Chico Rosa, Los Angeles W 10
Mar. 28—Jock Leslie, Houston KO 5
Apr. 18—Sandy Saddler, Cleveland KO by 9
June 3—Archie Whitewater, Eureka L 10
Nov. 24—Dave Gallardo, Hollywood W 10
Dec. 8—Rudy Garcia, Hollywood W 12

CARLOS SALAZAR

Los Angeles, Calif., Featherweight

1950

Feb. 27—Raul Silva, Ocean Park....KO by 1
Mar. 28—Gilbert Cadilli, Los Ang....KO by 2
Aug. 25—Wayne Cooke, Hollywood..KO by 2

REUBEN SALAZAR

San Jose, Calif., Featherweight

1950

Feb. 28—Ernie Lauterio, Los Ang...KO by 2
Mar. 10—Rudy Abad, San Diego.....KO 2
Mar. 13—Al Galindo, Ocean Park.....D 4
Mar. 24—Pepino Reynado, San Diego....W 4
Mar. 27—Dave Gallardo, Ocean Park....L 4
Apr. 17—Bobby DiGiovanni, Ocean Park..W 4
May 1—Al Galindo, Ocean Park.....L 4
May 2—Al Galindo, Los Angeles.....L 4
May 7—Aaron Junior, Ocean Park.....D 4
May 19—Eddie Talavera, Hollywood....KO 2
May 22—Tommy Manawis, Ocean Park..W 4
June 6—Billy Herrera, Los Angeles.....W 4
June 9—Billy Herrera, Hollywood.....L 4
June 13—Aaron Junior, Ocean Park.....W 4
July 28—Ernest Rivas, Corpus Christi....W 4
Aug. 15—Stanley Warner, Houston.....KO 2
Oct. 11—Ralph Dupas, Galveston.....L 4
Oct. 30—Val Lambert, New Orleans....KO 3
Nov. 23—Bud Love, Paducah.....L 6

TOMMY SALEM

Cleveland, O., Featherweight

1950

Oct. 2—Bucky Gardner, Cleveland.....W 6
Oct. 18—Tommy Baker, Chicago.....W 6
Oct. 24—Russ Hubbard, Cleveland.....KO 2
Oct. 30—Tommy Tibbs, Zanesville.....W 8
Dec. 4—Mickey Mars, Cleveland.....W 4

SYLVESTER SALTERS

Cincinnati, O., Heavyweight

1947

Oct. 1—Phil Alston, Jamaica.....KO by 1
Oct. 10—Jim Johnson, N. Y. C.....W 4
Nov. 1—Jimmy Stevens, Brooklyn..KO by 4
Dec. 1—Frank Reed, N. Y. C.....W 4

1948

Sept. 21—Mike Campfarella, New York..W 6
Oct. 5—Jimmy Freeman, New York....W 4
Nov. 2—Zack Johnson, New York.....KO 1
Nov. 23—Mike Jacobs, N. Y. C. .....KO by 6

1949

Feb. 4—Steve King, N. Y. C.....D 6
Mar. 21—Cesar Brion, N. Y. C.....KO by 4
June 20—Charley Mebane, Springfield KO 3
July 7—Archie McBridge, N. Y. C.....W 4
Aug. 8—Johnny Melko, Springfield.....W 6
Oct. 20—Archie McBride, N. Y. C...KO by 3
Nov. 21—Abel Gonsalves, Providence....W 6

1950

Jan. 9—Abel Gonsalves, Providence...KO 4
Jan. 19—Allen Robinson, New York...KO 1
Mar. 3—Earl Haines, New York.....KO 3
Apr. 5—Art Henri, New York.....KO by 2
May 17—Coley Wallace, New York..KO by 3

YOUNG SALVATORE

(Sal Perea)

San Diego, Calif., Mexican Middleweight

1945

June 22—Chucate Sanchez, San Diego....D 4
June 29—Chucate Sanchez, San Diego...W 4
July 20—Fally Villegas, San Diego.....D 6
July 27—Collier Oswald, San Diego....KO 3
Aug. 10—Frank Conti, San Diego.....W 6
Aug. 17—Shamus McCrea, S. Diego..KO by 2
Sept. 7—Jimmy Fox, San Diego.....KO 5
Sept. 21—Hugh Stell, San Diego.....KO by 3
Oct. 26—Chick Musgrove, S. Diego..KO by 4
—Willie Vego, San Jose.....KO by 3

1946

Jan. 18—Joe Novoa, San Fran.....KO 1
Jan. 25—Lloyd Wagoner, San Fran.....W 4
Feb. 8—Al Robinson, San Fran.....W 6
Mar. 1—Billy Mayfield, San Fran.....D 6
Mar. 5—Joe Novoa, Fresno.....KO 2
Mar. 8—Billy Mayfield, San Fran.....W 6
Mar. 12—Al Robinson, Fresno .....D 6
Apr. 2—Al Robinson, Fresno .....D 8
Apr. 17—Leroy Willis, Oakland.....W 6
Apr. 26—Gene Brown, San Fran.....W 6
May 1—Johnny Campinha, Oakland....D 6
May 7—Mickey Gimmell, Fresno.....W 8
May 21—Vicente Villavicencio, Fresno .....KO by 4
June 24—Mickey Gimmell, San Fran....KO 6
July 8—Dencio Cabanella, San Fran.....W 10
July 29—Bobby Davis, San Fran.....KO 7
Aug. 22—Charley Salas, San Fran.....D 10
Sept. 27—Flash Gordon, San Fran.....KO 6
Oct. 11—Cleve Kelley, Oakland.....KO 3
Oct. 25—Bobby Jones, San Fran.....L 10
Nov. 8—Mickey Gimmell, San Fran.....W 6
Nov. 19—Ross Romero, Sacramento ...KO 9
Dec. 17—Bobby Jones, Sacramento.....L 10

1947

Feb. 14—Ross Romero, San Francisco....D 10
Mar. 21—Al Robinson, San Fran.....KO by 2
Apr. 15—Mickey Gimmell, Sacramento..KO 5
Apr. 18—Reuben Moreno, San Fran.....KO 4
May 5—Billy Mayfield, San Fran.....W 8
June 16—Billy Mayfield, San Fran.....W 6
July 15—Sheik Rangel, Fresno.....D 10
July 29—Sheik Rangel, Fresno.....W 10
Sept. 2—Henry Roberts, San Jose.....KO 4
Sept. 23—Charley Salas, Fresno.....D 10
Nov. 4—Lou Terry, San Jose.....W 6
Nov. —Sheik Rangel, Fresno .....D 12

1948

Jan. 13—Phil Sampson, Portland.....KO 5
Feb. 21—Dencio Cabanella, Stockton ..KO 7
Mar. 3—Eddie Russey, Oakland.....KO 3
Apr. 7—Charlie Cato, Oakland.....KO 5
Apr. 19—George Duke, San Francisco....D 10

1949

Apr. 6—Bob Burgess, Oakland.....W 10
Apr. 18—Jimmy Shans, San Francisco KO 3
May 27—Benny Walker, San Fran. KO by 4
June 7—Art Soto, San Jose.....L 10
July 25—Maurice Harper, San Fran. KO by 8
Nov. 29—Ernie Greer, San Jose.....W 6
Dec. 6—Grover Jackson, San Jose.....W 6

1950

Jan. 11—Nick Mistovich, Fresno.....W 10
Jan. 18—Grover Jackson, Sacramento...W 6
Jan. 30—Grover Jackson, San Francisco..W 6
Feb. 13—Billy Epps, San Francisco....KO 3
Feb. 22—Melvin Norris, San Francisco..W 6
May 15—Grover Jackson, San Francisco..W 6
May 26—Baby Ike, San Francisco.....W 6
June 12—Baby Ike, San Francisco.....W 10

LEN SALVO

Chicago, Ill., Welterweight

1950

Sept. 25—Billy Lansdale, Chicago.....KO 4
Oct. 2—Vernon Roberts, Chicago.....D 4
Oct. 23—John Brown, Chicago.....W 4
Nov. 16—Vern Roberts, Sheboygan.....D 5

CLARENCE "YOUNG" SAMPSON

Born, March 15, 1928, Panama. Lightweight.

1942

—Kid Chocolate .....W 4
—Young Moses .....W 4
—Young Gentleman Jim.....W 4
—Kid Chico .....W 4
—Young Shadow II.....KO 5
—Bobby Rosdon II .....KO 4
—Young Robinson .....KO 2

1943

—Manuel Mendoza .....L 4
—Martin Olivardia .....L 4
—Martin Olivardia .....W 4
—Young Shadow II .....D 4
—Manuel Mendoza .....W 4
—Black Bill .....W 6
—Baby Nelson .....W 6
—Roy Cadle (Slim Terror) .....L 6
—Federico Herrera .....KO 3
—Louis Avila .....KO 4
—Al Tejada .....KO 1
—Cecilio Gordon .....KO 3
—Roy Cadle (Slim Terror).....KO 2

1944

—Simon Lucas .....L 6
—Dan Calcagno .....W 10
—Roy Cadle (Slim Terror).....D 10
—Simon Lucas .....KO 2

1945

—Temi Olaciregui ----------W 10
—Dan Calcagno II ----------KO 7
—Dan Calcagno II ----------KO 2
—Roberto Carrillo ----------D 10

1946

—Aquilino Allen ----------KO by 4
(For Panamanian lightweight title)

1947

—Indian Hinestreza ----------W 10
—Aquilino Allen ----------LF 15

1949

—Baby Chici ----------KO 1
—Wilfredo Brewster ----------KO 8
—Indian Hinestreza ----------KO 11
(Won Panamanian lightweight title)

1950

—Wilfredo Brewster, Colon-------L 10
Apr. 25—Wilfredo Brown, Panama-------L 10

HAROLD SAMPSON

Cliffside Park, N. J., Light Heavyweight

1949

June 28—Bob Taylor, Jersey City-------KO 2
July 7—Garfield Fears, Newark -------KO 3
July 25—Joe O'Donnell, Newark-------KO 1
Aug. 29—Tony Casas, Newark ----------L 4
Sept. 23—Tony Casas, N. Y. C.----------L 4
Nov. 10—Harry Jordan, New York-------W 4
Nov. 17—Bob Steel, New York----------KO 1
Nov. 21—Rocky Sapp, Jersey City-----KO 4
Nov. 28—Nick Bufalino, New York------W 4
Dec. 16—Charley Babcock, N. Y.-----KO by 2

1950

Jan. 3—Ray Reiser, New York----------KO 2
Feb. 2—William Parker, New York-----W 6
Mar. 9—Matt Daniels, New York--------W 6
Apr. 5—Patrick Henry, New York--KO by 4
Apr. 20—Lee Baldwin, New York--------L 6
June 1—Tony Johnson, Brooklyn--------D 8
July 7—Tony Johnson, Long Beach------D 6
July 12—Dan Nardico, Bridgeport-------D 6
July 20—Tony Johnson, Brooklyn-------D 6
Sept. 30—Tony Johnson, Brooklyn-------W 6
Oct. 30—Bert Hyland, Boston----------W 10
Nov. 27—Paul Pender, Boston-------KO by 4

PHIL SAMPSON

Klamath Falls, Ore., Welterweight

1948

Jan. 13—Young Salvatore, Portland-KO by 5
Apr. 27—Bill Tierney, Seattle----------KO 3
July 20—Richard Jones, Los Angeles-KO by 3
Aug. 10—Richard Jones, Los Angeles----L 6
Oct. 8—Billy Epps, Reno----------KO by 7

1949

Jan. 7—Eddie Cotton, Seattle------KO by 6
Apr. 14—Charley Johnson, Tacoma-----KO 2
Nov. 4—Lou Joseph, Seattle-------KO by 7

1950

Apr. 21—Paul Peters, Merrill, Ore.--KO by 5
May 26—Louis Ortiz, Klamath Falls-----W 6

JORGE SANCHEZ

Cuban Featherweight

1946

July 10—Jackie Harris, Providence KO by 9
July 18—Charley Kelley, N. Adams-----KO 5
July 19—Gerardo Gonzales, Worcester---D 4
July 31—Al Ellis, Detroit ----------L 8
Sept. 5—Bill Cummings, Chicago--KO by 4
Sept. 12—Frankie Gerrard, Toledo--KO by 2
Nov. 28—Ralph LaSalle, Somerville, N.J.KO 5
Dec. 5—Ivor Escobar, Highland Pk. KO by 5
Dec. 23—Benny Jerome, Newark --------W 4

1947

Jan. 3—Fausto Garcia, N. Y. C.---------KO 1
Jan. 10—Jim McAllister, Baltimore--KO by 5
Jan. 20—Ralph McNeil, Lewiston--------W 10
Feb. 10—Ralph McNeil, Lewiston-------KO 3
Mar. 28—Little Giant, San Diego---------W 10
May 9—Joey Dolan, Spokane----------L 10
May 26—Tony Olivera, San Francisco----L 10
July 11—Luis Castillo, Hollywood-------W 10

1948

Feb. 20—Luis Galvani, Havana------KO by 3
Apr. 24—Acorrazado Martinez, Havana--W 10
June 28—Cecil Schoonmaker, O. Pk..KO by 4
Sept. —Dave Hernandez, Los Ang...KO 7
Oct. 19—Henry Davis, Honolulu ---KO by 8
Nov. 30—Pacho Pena, Honolulu ---------W 4
Dec. 7—Mickey Hanagami, Honolulu----L 8

1949

July 26—Dado Marino, Honolulu---KO by 3
Dec. 6—Max Osario, New York--------KO 5

1950

Jan. 4—Leo LeBrun, New York---------L 8
Feb. 6—Russ Dungey, Providence------W 6
Feb. 20—Jimmy Cooper, Wash.-------KO by 9
Mar. 11—Filberto Osario, Brooklyn------W 6
Mar. 21—James Watkins, New York------W 6
Apr. 4—Black Pico, New Bedford-------L 10
Apr. 19—Les Petteway, New York-------L 6
May 12—Bobby Brooks, Tampa----------D 6
May 22—Bobby Brooks, Miagi----------W 10
Sept. 30—Ciro Morasen, Havana---------L 12

MANUEL SANCHEZ

Puerto Rican Lightweight

1949

Dec. 6—Robert Valentin, New York----KO 3
Dec. 19—Ralph Villa, Brooooklyn---------L 4

1950

Jan. 4—Freddy Smith, New York--------L 4
Jan. 23—Barney Smith, Brooklyn--------L 4
Jan. 26—Chick Boucher, New York------L 4
Jan. 30—Ralph Giordano, Newark-------L 6
Feb. 2—Nelson Torres, Brooklyn-------L 4
Mar. 1—Chick Boucher, New York------L 4
Mar. 25—Joe Wamsley, Brooklyn---KO by 4
Apr. 8—Tommy May, Brooklyn----KO by 3

MEMO SANCHEZ

Mexican Flyweight

1949

July 27—Torito Ortega, Mexico City-----W 10
Aug. 17—Luis Gamboa, Mexico City-----W 10
Sept. 28—Baby Ruiz, Mexico City--------D 10
Oct. 19—Baby Ruiz, Mexico City--------L 10

1950

Feb. 1—Fili Nava, Mexico City----------L 10
Apr. 26—Angel Iglesias, Mexico City----L 10
Nov. 22—Gallito del Rio, Mexico City---W 10
Dec. 6—Baby Rivera, Mexico City-KO by 1

PAPELERO SANCHEZ

Mexican Lightweight

1950

Feb. 25—Auriello Cruz, Mexico City------L 10
May 27—Alfonso Ortiz, Mexico City----L 10
July 1—Rafael Hadad, Mexico City-----W 10
Sept. 2—Pedro Biesca, Mexico City------L 10

BOB SANDBERG

Rockford, Ill., Lightweight

36-3-1
(18-1

1947

Oct. 10—Ken Brown, Milwaukee ------KO 1
Oct. 20—Fred Bryant, Milwaukee ------KO 1
Nov. 3—Louis Espados, Chicago ------KO 4
Nov. 10—Larry Tatum, Chicago --------KO 1
Dec. 8—Lloyd Watts, Chicago----------W 4
Dec. 17—Ed Rawlings, Racine----------W 4

1948

Jan. 12—Ray Glenn, Chicago----------KO 2
Jan. 27—Jimmy Parks, Chicago -------KO 1
Feb. 2—Eddie Rawlings, Chicago------KO 3
Feb. 26—Herman Mills, Rockford------KO 3
Apr. 5—Al Payette, Milwaukee--------KO 2
Apr. 16—Eddie Rawlings, Rockford --KO 6
Apr. 21—Cappy Benton, Milwaukee----KO 2
May 19—Oliver Cobbins, Milwaukee-----W 6
June 7—Bob Beamon, Milwaukee--------W 6
June 24—Jim Enopia, Rockford---------KO 7
July 15—Jim Enopia, Milwaukee ------KO 1
Aug. 25—Gene Spencer, Milwaukee------W 8
Sept. 24—Bobby Carew, Omaha----------W 6
Oct. 15—Gene Spencer, Omaha----------W 10
Oct. 20—Bobby Beamon, Rockford----KO 3
Dec. 8—Al Jordan, Milwaukee -------KO 1

1949

Jan. 1—Al Gualtieri, Milwaukee -----KO 4
Jan. 14—Gene Spencer, Rockford, Ill.---W 8
Mar. 21—John LaBroi, Chicago ----------L 8
Mar. 9—Hugh Sublett, Milwaukee -----W 6
Apr. 25—Hugh Sublett, Milwaukee -----W 10

May 31—Harold Jones, Milwaukee ____W 10
July 26—Art Andrews, Appleton, Wis.__W 10
Sept. 1—Lew Jenkins, Milwaukee ____W 10
Oct. 7—Juste Fontaine, Milwaukee ____W 10
Nov. 24—Juste Fontaine, Milwaukee____KO 3
Dec. 6—Eddie Giosa, Milwaukee_____W 10
Dec 28—John La Broi, Milwaukee_____W 10

1950

Feb. 11—Ronnie Harper, Appleton, Wis.__D 10
Feb. 28—Terry Young, Milwaukee_____L 10
May 9—Sonny Boy West, Milw.____KO by 5
Sept. 22—Sylvain Therouse, Gothenburg_W 8
Nov. 19—Roger Guerard, Derebro_____W 8
Dec. 29—Elis Ask, Gothenburg_____KO 4

JOE SANDELL

Los Angeles, Calif., Heavyweight

1949

Sept. 2—Hank Thurman, Hollywood____L 4
Nov. 8—Frank Buford, San Jose_____L 6
Dec. 12—Rex Layne, Salt Lake City__KO by 3

1950

Jan. 6—Joe Charles, Hollywood_____W 4
Jan. 9—Joe Charles, Ocean Park_____W 4
Apr. 14—Willie Bean, San Diego____KO by 4
May 8—Willie McCoy, Tucson_____D 10

HURLEY SANDERS

Newark, N. J., Middleweight

1948

July 6—Billy French, Newark_____W 6
July 27—Lee Curley, Trenton _____W 4
Aug. 2—Henry Bryant, Newark _____KO 3
Aug. 18—Norman Horton, Lodi _____L 6
Aug. 24—Jim Dockery, Trenton _____W 4
Sept. 13—Garland Edwards, Wash., D. C.__L 4
Sept. 20—Charley Howley, Newark_____W 4
Oct. 11—Major Williams, Treanton_____L 6
Oct. 19—Bill Giovini, Jersey City_____W 4
Oct. 26—Tony Ryles, Trenton_____W 4
Nov. 12—Tony Amato, Newark _____KO 4
Nov. 22—Bobby Thompson, Brooklyn __W 4
Dec. 2—Tommy Engelhart, N. Y. C. ____L 4
Dec. 6—Joe Martino, Newark _____W 6
Dec. 16—Jess Small, Paterson _____D 4

1949

Jan. 27—Al Renshaw, New York _____L 4
Feb. 2—Tommy Engelhardt, New York_W 6
Feb. 9—Billy Gillespie, Jersey City ____W 8
Feb. 17—Armando Amanini, New York_D 6
Feb. 23—Armando Amanini, New York_W 6
Mar. 14—Johnny Ware, Trenton _____L 6
Apr. 4—Billy Corbett, Newark _____L 6
Nov. 30—Tommy Bell, Worcester_____L 10

1950

Apr. 12—Joe Trofe, New York_____D 6
Apr. 21—Al Dyckman, New York_____W 6
May 4—Joe Giardello, Brooklyn_____L 8
May 8—Tommy Engelhardt, Brooklyn__W 6
June 5—Herbert Elly, Staten Island____KO 4
June 26—Artie Diamond, Brooklyn_____L 8
July 24—Jimmy Herring, Brooklyn_____L 6
Sept. 7—Gene Buffalo, Troy_____W 8
Oct. 16—Bill Andy, Providence_____W 6
Nov. 6—Ernie Pratt, Providence_____W 6

JIMMY SANDERS

Warren, Ohio, Welterweight

Born, Sept. 11, 1925. Irish-American.

1946

May 3—Bill Miner, San Diego_____W 4
May 8—Kenny Bales, Long Beach____KO 2
May 10—Dick Rodriguez, San Diego____W 4
Sept. 23—Jimmy Lee, Rochester_____W 4
Oct. 10—Art Kimmell, Akron_____W 5
Oct. 24—Jimmy Satterfield, Akron____KO 2
Nov. 8—Lalo Berazo, Akron_____W 8
Nov. 21—Tony Mancuso, Akron_____KO 8
Nov. 26—Chuck O'Mara, Youngstown____W 6
Dec. 25—Bolton Ford, Pittsburgh_____W 8

1947

Jan. 14—Art Kimmel, Warren, O._____KO 8
Jan. 22—Johnny Chatmon, Akron _____W 8
Jan. 30—Bolton Ford, Pittsburgh_____L 10
Feb. —Billy Squall, Warren _____W 8
Mar. 18—Billy Squall, Warren _____W 8
Mar. 31—Al Highers, Rochester _____L 10
May 12—Billy Farmer, Cleveland _____W 4
May 20—Johnny Hayes, Youngstown__KO 2
June 2—Jack Besselman, Pittsburgh____D 6
June 10—Vince Lanese, Youngstown____W 6
June 16—Billy Squall, Pittsburgh_____W 6
June 24—Joey Ferrier, Cleveland _____W 5
June 26—Jack Walker, Akron _____KO 3
July 8—Jack Besselman, Pittsburgh____W 6
Aug. 11—Bobby Comerene, Pittsburgh_KO 5
Aug. 26—Paddy Hill, Pittsburgh_____KO 4
Sept. 16—Milton Ashford, Pittsburgh____W 6
Oct. 16—Milton Ashford, Pittsburgh____W 10
Oct. 24—Joey Ferrier, Detroit _____W 10
Oct. 30—Tommy Mills, Pittsburgh ____KO 6
Dec. 15—Leroy Dycus, Chicago_____W 8

1948

Jan. 5—Jimmy Cone, Chicago_____W 8
Jan. 15—Leroy Dycus, Chicago_____W 8
Jan. 29—Jackie Armitage, Pittsburgh_KO 6
Feb. 9—Leon Thompson, Chicago_____W 8
Feb. 17—Lou Williams, Louisville_____KO 1
Mar. 1—Sammy Secreet, Pittsburgh___W 10
Mar. 22—Jack Besselman, Pittsburgh____D 10
Apr. 12—Leon Thompson, Chicago_____W 8
May 7—Jackie Armitage, Chicago_____L 8
Sept. 8—Freddy Burnhart, Struther, O.__W 8
Oct. 29—Vince Foster, Chicago _____L 8
Nov. 18—Bobby Neal, Pittsburgh _____L 10
Dec. 1—Rudy Zadell, Akron _____W 10

1949

Jan. 5—Rudy Zadell, Akron _____W 12
Jan. 17—Ted Bussey, Toledo _____W 10
Jan. 25—Cliff Hart, Syracuse _____L 10
Feb. 2—Nick Mistovich, Youngstown __W 10
Feb. 22—Jean Walzack, Cleveland _____L 10
Mar. 21—Jimmy Cone, Toledo _____W 10
Apr. 21—Ted Bussey, Pittsburgh _____W 8
Apr. 26—Otis Graham, Phila. _____KO by 4
May 18—Bobby Dykes, Miami _____L 10
June 9—Al Hersh, Miami _____D 10
June 20—Chico Pacheco, Miami _____W 10
July 8—Billy Graham, New York _____L 10
Aug. 9—Andy DePaul, Pittsburgh _____W 10
Aug. 29—Bobby Dykes, Miami _____KO by 7
Nov. 10—Rudy Zadell, Altoona_____W 10
Nov. 16—Raul Perez, New York_____L 10
Dec. 10—Ernie Durando, New York__KO by 2

1950

Jan. 26—Freddie Menna, Brooklyn_____W 8
Feb. 6—Mike Koballa, Youngstown____W 10
Feb. 22—Armando Amanini, Brooklyn__W 8
Mar. 7—Tommy Darrough, Lansing_____L 10
Mar. 28—Aldo Minelli, Cleveland_____W 10
Apr. 18—Billy Graham, Cleveland_____L 10
May 16—Bobby Elliott, Miami_____L 10
June 8—Tommy Darrough, Altoona____D 10
Nov. 1—Phil Burton, St. Louis_____KO by 8
Dec. 16—Jimmy Herring, Brooklyn__KO by 5

NEGRO SANDOVAL

Mexican Featherweight

1948

May 12—Pedro Ramiriz, Mexico City____W 10
June 16—Jose Cardenas, Mexico City ____L 10
July 7—Eduardo Serratos, Mexico City_W 10
Aug. 11—Leonardo Lopez, Mexico City___L 10
Oct. 13—Casanovita Pacheco, Mexico City _____KO 3
Dec. 8—Tony Vasquez, Mexico City __KO 4

1949

Jan. 29—Cachorro Herrera, Mexico C.__W 10
Feb. 19—Chocolate Ramos, Mex. City_KO 4
Mar. 12—Cachorro Herrera, Mexico City_L 10
Apr. 30—Luis Castillo, Mexico City ___KO 8
May 21—Memo Valero, Mex. City__KO by 10
Aug. 20—Luis Castillo, Mexico City _____L 10

1950

Feb. 11—Pituka Perez, Mexico City_____L 10
Oct. 21—Luis Castillo, Mexico City_____W 10
Nov. 18—Pituka Perez, Mexico City_____L 10

MASSINA SANNA

Italian Lightweight

(European record unavailable)

1949

May 7—Manuel Baptista, Brooklyn ____W 6
June 2—Hector Rodriguez, Brooklyn___W 6
June 27—Jerry Kortright, Brooklyn _____W 6
July 7—Marvin Dick, Newark _____W 6
Aug. 8—Jimmy Champagne, Phila. ____W 6
Aug. 22—Manuel Correa, Brooklyn _____W 8
Sept. 19—Manuel Correa, Scranton _____W 8

Oct. 24—Nazzarano Vitale, New Haven..W 6
Nov. 7—Jimmy Warren, Holyoke .....L 10
Nov. 11—Billy Murphy, New York.....W 6
Nov. 21—Fred Monforte, Scranton.....W 10

1950

Jan. 9—Nazzarano Vitale, New Haven..D 8
Jan. 16—Hermie Freeman, Holyoke.....W 10
Jan. 30—Harry LaSane, Holyoke.....W 10
Feb. 20—Harry LaSane, Holyoke.....W 10
Mar. 6—Jean Richard, Holyoke.....W 10
Apr. 10—Jimmy Warren, Holyoke.....W 10
May 8—Nazzarano Vitale, Holyoke.....W 10
May 22—Arthur King, Toronto.....L 10
June 8—Elis Ask, Brooklyn.....L 10
Sept. 8—Jackie Blair, New York.....W 6
Oct. 23—Red Top Davis, Baltimore..KO by 8
Dec. 18—Gil Turner, Philadelphia..KO by 1

RALPH SANTANA

New York, N. Y. Welterweight

1949

Apr. 28—Joe Congliaro, New York .....D 4
May 5—Frank Barronca, New York ....L 4
May 14—Robert Fehl, Brooklyn .....L 4
May 16—Armando Fiore, Newark .....L 4

1950

Jan. 2—Luciano Gorno, Brooklyn.....L 4
Jan. 7—Gene Japngie, Brooklyn.....L 4
July 24—Lou Volpe, Brooklyn.....L 6
July 31—Riggi Alotti, Brooklyn.....L 6

MIKE SANTONINO

New York Middleweight

1946

Aug. 20—Sam King, N. Y. C.....W 4
Aug. 27—Bobby Edwards, N. Y. C.....KO 1
Oct. 23—Bill McDonald, Jamaica.....KO 2
Oct. 30—Gregory Hilgado, Jamaica....W 4
Nov. 13—Charley Frick, Jamaica ....KO by 1

1947

Jan. 7—Nick Bertucci, N. Y. .....KO 1
Feb. 5—Frankie Keith, Jamaica .....W 4
Feb. 12—Teddy Wilson, Jamaica.....KO 1
Feb. 26—Thomas McElvene, Jamaica ..KO 1
Mar. 10—Harold Stroud, N. Y. .....L 4
June 19—Jerry Heimowitz, N. Y. .....W 4
June 26—Jerry Heimowitz, N. Y. .....L 4
Oct. 22—Jim Jackson, Jamaica.....W 6
Oct. 29—Larry Casati, Jamaica .....KO 2
Nov. 12—Billy Atwood, Jamaica .....KO 4
Dec. 1—Nick Melli, N. Y. .....KO 2
Dec. 8—King David, Brooklyn.....KO 5
Dec. 23—Bill Dooley, Brooklyn.....L 6

1948

Jan. 7—Freddy Menna, New York.....L 8
Feb. 10—Jules Rinaldo, Brooklyn.....L 6
Feb. 18—Bill Dooley, New York.....W 8
Feb. 25—Mike Silipo, New York....KO by 2

1949

Feb. 5—Tommy Varsos, Brooklyn ..KO by 3
Mar. 3—Ted DiGiammo, Miami....KO by 2
Dec. 12—Joe Fernandez, New York.....D 6
Dec. 29—Artie Diamond, Brooklyn..KO by 1

1950

Feb. 2—Sammy LaRotta, Brooklyn..KO by 4

FRANK SAPONE

New York, N. Y., Bantamweight

1949

Feb. 5—Manuel Baptista, Brooklyn ....L 4
May 12—Pete Feliciano, New York.....KO 3
June 23—Joe Paniagua, Brooklyn .....L 4
July 7—Manuel Baptista, Brooklyn ....L 6

1950

Apr. 3—Willie Davis, Brooklyn.....L 4
May 9—Tony Amabile, New York.....L 4
July 20—Richie Varsase, Brooklyn.....L 4

BOB SATCHEL

Los Angeles, Calif., Featherweight

1950

Apr. 10—Bob DiGiovanni, Ocean Park...D 4
July 18—Bob Holliday, Los Angeles.....L 4
Sept. 17—Tony Arceneaux, Ocean Park..W 4
Sept. 22—Wayne Cooke, Hollywood..KO by 2
Oct. 9—Wayne Cooke, Ocean Park.....L 4
Oct. 16—Eddie Hernandez, Ocean Park..L 4
Oct. 20—Wayne Cooke, Hollywood..KO by 1

BOB SATTERFIELD

Chicago, Ill. Negro Light Heavyweight

1945

Mar. 19—Young Mitchell, Chicago.....KO 1
Apr. 23—Arthur McWhorter, Chicago..KO 1
May 2—Mike Parshay, Chicago....KO by 1
May 7—Charlie Roth, Chicago.....KO 1
May 28—Johnny Vorce, Chicago.....D 8
July 23—Herman Hayes, Chicago.....KO 1
Aug. 10—Vecie Van, Milwaukee.....KO 1
Sept. 6—Curley Denton, Milwaukee....KO 1
Sept. 27—Oscar Boyd, Milwaukee.....KO 4
Oct. 24—Charlie Polk, Chicago.....KO 2
Nov. 14—Bob Garner, Chicago.....KO 2
Dec. 7—Collins Brown Chicago.....KO 1
Dec. 26—Denny McCombs, Chicago....KO 2

1946

Mar. 28—Johnny Clark, Chicago.....KO 5
Apr. 25—Holman Williams, Chicago.....L 10
Aug. 15—Vince Pimpinella, Chicago....KO 2
Sept. 12—Jake LaMotta, Chicago....KO by 7

1947

Feb. 10—Willie Moore, Chicago .....W 8
Mar. 14—Bob Foxworth, Chicago ..KO by 1
June 30—Willie Moore, Chicago .....KO 2
Aug. 18—Al Johnson, Chicago.....L 8
Oct. 6—Chuck Hunter, Chicago .....KO 10
Nov. 12—Al Johnson, Chicago .....W 10

1948

Jan. 23—Sam Baroudi, Chicago.....KO by 2
May 7—Art Swiden, Chicago.....KO 1
June 29—Billy Smith, Chicago.....KO 1
Sept. 7—Richard Hagan, Chicago .....KO 9
Sept. 15—Bob Amos, Chicago.....D 10
Nov. 12—Joey Maxim, Chicago .....L 10
Dec. 10—Bob Amos, Chicago .....W 10

1949

Jan. 31—Archie Moore, Toledo.....KO by 3
Apr. 25—Henry Hall, Milwaukee....KO by 4
Nov. 18—Sylvester Perkins, Chicago....KO 2

1950

Feb. 22—Nick Barone, Chicago.....W 10
Mar. 22—Tommy Gomez, Chicago.....W 10
May 17—Lee Oma, Chicago.....KO 6
Sept. 25—Lee Oma, Buffalo.....L 10
Dec. 13—Vern Mitchell, Chicago.....W 10

BOB SAUNDERS

San Francisco, Calif., Lightweight

1950

Oct. 17—Ernie Greer, San Jose.....D 6
Oct. 25—Ernie Greer, Oakland.....L 6
Nov. 20—Frank Skidmore, San Francisco D 4
Dec. 11—Al Cota, San Francisco.....KO 3

MILO SAVAGE

(George Jethro Ware)

Middleweight

Born, Iowa City, Ia., Aug. 10, 1925. Negro.

1945

Nov. 4—Dick Wagner, Seattle.....W 6
Nov. 28—Ralph Garrison, Seattle.....D 4
Dec. 11—Dick Wagner, Portland.....W 6
Dec. 13—Ralph Garrison, Tacoma.....L 6

1946

Jan. 1—Dick Wagner, Portland.....W 8
Jan. 3—Leo Sweeney, Tacoma.....L 6
Jan. 24—Mickey McPherson, Hoquiam..KO 3
Feb. 28—Kelly Jackson, Seattle.....KO 4
Mar. 7—Ralph Garrison, Tacoma.....KO 5
Mar. 15—Tommy Foster, Seattle.....KO 3
Mar. 22—Fran Porter, Spokane.....KO 6
Apr. 2—Dave Gottschalk, Seattle.....KO 6
Apr. 16—Leroy Durst, Seattle.....D 6
Apr. 23—Johnny O'Day, Aberdeen.....KO 5
Apr. 30—Leroy Durst, Seattle.....D 6
June 11—Leroy Durst, Seattle.....D 8
July 30—Jimmy McAdams, Seattle.....KO 6
Aug. 16—Billy Tierney, Everett.....L 10
Sept. 13—John Cammarrata, Everett...KO —
Sept. 25—Frankie Gimbel, Spokane.....L 10
Oct. 3—Jimmy Brooks, Vancouver.....D 10

1947

Mar. 4—Billy Walker, Seattle .....W 10
Mar. 25—Johnny Taylor, Seattle .....W 10
July 15—Jack Snapp, Seattle .....L 10
—Harry Kid Matthews, Seattle....D 10

Oct. 20—Kenny Watkins, Ocean Park ..L 10
Dec. 15—Frankie Angustain, Ocean Pk..KO 4

1948

Feb. 9—Kenny Watkins, Ocean Park ...D 10
Mar. 9—Kenny Watkins, Ocean Park ...L 10
Mar. 29—Willie Jenkins, Ocean Park ...KO 6
Apr. 22—Frankie Angustain, Denver ...W 10
May 24—Regino Aguilar, Ocean Park..KO 4
June 4—Bobby Castro, Hollywood ...W 10
July 2—Bobby Seamon, Hollywood ...KO 5
July 23—Don Lee, Hollywood ...L 10
Oct. 4—Shamus McCray, Ocean Park...L 10
Oct. 25—Clyde Coyhis, Ocean Park ...D 10
Nov. 2—Jack Snapp, Ocean Park ...W 10
Nov. 19—Harry Matthews, Hollywood ...L 10

1949

Jan. 7—Bob Murphy, Hollywood..KO by 8
Feb. 21—Kenny Watkins, Ocean Park...L 10
Apr. 1—Bernard Docusen, Tacoma ...L 10
July 26—Carl Olson, Honolulu ...L 10
Sept. 6—Bernard Docusen, Seattle ...L 10
Sept. 16—Ike Patton, San Diego ...KO 8
Oct. 11—Maurice Harper, L. Angeles..KO 8
Nov. 16—Maurice Harper, Oakland ...L 10
Dec. 9—Irvin Steen, San Diego ...L 10

1950

Feb. 28—Frankie Fernandez, Honolulu...L 10
Apr. 21—Johnny Duke, Hollywood ...L 6
May 26—Johnny Duke, Hollywood ...L 10
July 11—Jay Caldwell, Los Angeles...KO 10
July 19—Art Soto, Oakland ...L 10
July 29—J. T. Ross, Eureka ...L 10
Aug. 18—Bernard Docusen, Hollywood...L 10
Sept. 22—J. T. Ross, Hollywood ...L 10
Oct. 2—Roy Daniels, Ocean Park ...KO 5
Oct. 16—Dick Finley, Ocean Park ...W 10
Oct. 30—Dick Finley, Ocean Park ...W 10
Nov. 15—Maurice Harper, Oakland ...L 10

JIMMY SAVALA

Madera, Calif. Featherweight

1948

May 4—Roberto Galvan, San Jose ...W 6
May 18—Roberto Galvan, San Jose ...W 8
June 1—Baby Gutteriz, San Jose ...W 6
June 22—Ramon Ruiz, San Jose ...W 8
June 29—Gil Martinez, San Jose ...W 6

1949

Fbe. 7—Manny Perez, San Francisco...W 4
Feb. 15—Pancho Pena, San Jose ...KO 4
Feb. 28—Felix Coleman, San Francisco..KO 6
Mar. 10—Sidney Hitchins, Fresno ...W 6
Mar. 22—Marcus Vasquez, San Jose ...KO 5
Mar. 31—Benny Chavez, Fresno ...KO 4
Apr. 26—Baby Gutteriz, San Jose ...W 8
May 6—Butch Maxwell, S. Francisco..KO 6
May 12—Tony Beccera, Fresno ...KO 8
May 26—Billy Herrera, Fresno ...KO 4
June 7—Bucky Edwards, San Jose ...KO 3
June 13—Sonny Gomez, San Francisco..KO 3
July 12—Ruby Garcia, Los Angeles ...L 10
Aug. 9—Rocky Lucero, San Jose ...W 10
Aug. 29—Al Arenas, Ocean Park ...L 10
Nov. 8—Pat Flowers, San Jose ...L 10

1950

Feb. 10—Felix Coleman, San Francisco...D 6
Feb. 27—Bobby Garza, San Francisco...W 6
Mar. 6—Charley Johnson, San Fran...KO 4
Mar. 16—Felix Coleman, San Francisco..L 6

CHARLIE SAVARD

Quebec, Canada, Bantamweight

1948

Nov. 15—Gaetan Boulet, Quebec ...W 6
Nov. 29—Ralph Patry, Quebec ...W 6
Dec. 12—Bertrand Cote, Thetford Mines..W 6
Dec. 13—Neck Ross, Quebec ...KO 4

1949

Jan. 17—Luc Blanchard, Quebec ...KO 2
Feb. 7—Kid Fortier, Three Rivers ...KO 3
Feb. 14—Rene Lapointe, Quebec ...W 6
Feb. 21—Manny Spivak, Montreal ...D 6
Mar. 14—Paul Labrecque, Quebec ...W 6
Apr. 4—Jerry Lavigne, Quebec ...W 6
Apr. 25—Jean Paul Desjardins, Quebec..L 6
May 16—Jerry Lavigne, Quebec ...D 6
June 16—Manny Spivak, Montreal ...KO 5
June 13—Jean Paul Desjardins, Quebec...D 6
July 1—Bill Thomas, Shawinigan ...KO 4
July 4—Paul E. Labrecque, Quebec ...W 6
Aug. 22—Ben Charest, Quebec ...W 6
Aug. 28—Jean Paul Desjardins, Thetford Mines ...D 6
Sept. 23—Eddy Bolduc, Riviere du Loup..D 6
Oct. 3—Clement Bolduc, Quebec ...W 6

1950

Mar. 1—Charley Wilson, Manchester ...L 10
Mar. 27—Tommy Proffitt, Newcastle..KO by 5
Apr. 17—Jimmy Webster, Layton ...L 8
May 5—Jimmy Pearce, Newcastle ...L 8

ARMAND SAVOIE

Montreal, Canada Featherweight

1949

Jan. 17—Dave Mitchell, Montreal ...D 6
Feb. 21—Dave Mitchell, Montreal ...W 6
Mar. 28—Herman Cosgrove, Montreal...W 6
May 2—Noel Gagnon, Quebec ...KO by 2
June 16—Rocky Armando, Verdun ...W 6
Aug. 3—Fernand Drouin, Montreal ...W 6
Aug. 16—Paul Thibeault, Montreal ...KO 7
Aug. 30—Jerry Laliberte, Montreal ...KO 5
Sept. 14—Rene Lapointe, Montreal ...KO 1
Oct. 4—Noel Gagnon, Montreal ...KO 3
Oct. 31—Ray Edwards, Montreal ...KO 4
Nov. 21—Pat O'Leary, Montreal ...KO 1
Dec. 12—Oliver Breton, Montreal ...KO 7

1950

Jan. 30—Chuck Burton, Montreal ...KO 8
Feb. 27—Norman Thompson, Montreal..KO 2
Mar. 20—Harry Goulding, Montreal ...KO 4
Apr. 24—Alan McFater, Toronto ...KO 7
May 1—Young Junior, Montreal ...KO 4
May 8—Spider Thompson, Toronto ...W 8
June 20—Danny McCall, Montreal ...KO 2
July 4—Jean Richard, Montreal ...L 10
July 24—Albert Adams, Chicago ...KO 6
Aug. 1—Archie Goodbee, Montreal ...KO 4
Aug. 16—Jean Richard, Montreal ...D 10
Oct. 2—Danny Webb, Montreal ...KO 5
Oct. 30—Billy Liggett, Montreal ...KO 2
Nov. 10—Bill Neri, New York ...L 6
Dec. 5—Johnny Breeze, Montreal ...W 10

LEE SAVOLD

Born, March 22, 1916, Marshall, Minn. Heavyweight. Height, 6 ft.

1934

Aug. 2—Johnny Marcus, St. Paul ...W 6
Aug. 16—Kid Elles, St. Paul ...W 6
Dec. 28—Russ Schlitz, Minneapolis ...W 8

1935

—Jack Gibbons, Minneapolis ...L 10

1936

June 12—Hank Hankinson, San Diego ...L 10
June 26—Sonnyboy Walker, S. F. ...L 8
July 17—Sonnyboy Walker, S. F. ...L 10
Sept. 11—Ford Smith, San Francisco...KO 4
Oct. 30—Charley Killer Coates, S. F. ...W 10
Nov. 30—Phil Brubaker, S. F. ...KO by 3
—Ford Smith ...W 10

1937

Feb. 17—Big Boy Bray, San Francisco ...L 10
May 5—Domingo Valin, Oakland..KO by 6

1938

—Andy Kid Miller ...L 10
Sept. 9—Karl Walker, San Francisco..KO 6

1939

Jan. 27—Tom Kennealy, Chicago ...L 8
Mar. 1—Tom Kennealy, St. Paul ...KO 9
Mar. 20—Lem Franklin, Chicago ...KO by 2
July 7—Andy Miller, Sioux City ...L 8
July 14—Henry Jones, Waterloo, Ia. ...KO 8
July 21—Johnny Brown, Cedar Rapids..KO 1
Aug. 7—Danny Lamarr, Des Moines...KO 2
Sept. 1—Johnny Sionas, Long Branch, N. J. ...KO 2
Sept. 5—Les Miller, Garfield, N. J. ...KO 1
Sept. 20—Jack O'Sullivan, Detroit ...KO 2
Oct. 9—Louis Gray, Des Moines ...KO 2
Oct. 30—Buddy Baer, Des Moines ...L 8
Nov. 24—Pal Silvers, Mason City, Ia. ...KO 3
Dec. 4—Maurice Strickland, Des Moines ...KO 3
Dec. 18—Eddie Simms, Des Moines ...W 10
Dec. 29—Arne Anderson, Omaha ...W 8

1940

Jan. 10—Jim Robinson, New York ...KO 3
Mar. 28—Johnny Whiters, St. Louis ...L 10

Apr. 11—Eddie Boyles, Des Moines.....KO 1
June 13—Red Bruce, Waterloo, Ia.....KO 3
June 24—Johnny Whiters, Des Moines....W 8
July 15—Billy Miske, Jr., St. Paul.....KO 3
Aug. 5—Domingo Valin, St. Paul.....KO 2
Aug. 19—Bob Nestell, Des Moines.....KO 3
Sept. 16—Andy Miller, Des Moines.....KO 1
Oct. 9—Arne Anderson, St. Paul.....KO 7
Nov. 29—Billy Conn, N. Y. C.....L 12

LEE SAVOLD, Paterson, N. J., Heavyweight

1941

Feb. 19—Selman Martin, Des Moines.....W 10
Mar. 17—Henry Wacker, St. Paul.....KO 2
Apr. 7—Mike Alfano, Atlanta.....KO 3
May 26—Harry Bobo, Pittsburgh.....L 10
June 26—King Kong, Baltimore.....KO 6
July 14—Erv Sarlin, Pittsburgh.....W 10
July 22—Solly Krieger, Brooklyn.....W 10
Aug. 12—Harry Bobo, Pittsburgh...KO by 2
Aug. 17—Lou Brooks, Wilmington, Del..KO 6
Aug. 27—Claudio Villar, Wash., D. C....KO 4
Oct. 17—Ralph Kosky, Detroit.....KO 1
Oct. 31—Tony Degutis, Detroit.....KO 1
Nov. 28—Jack Marshall, Detroit.....W 10
Dec. 2—Buddy Knox, Paterson .....KO 6

1942

Feb. 2—Neville Beech, Wash., D. C.....KO 4
Mar. 18—Teddy Wint, N. Y. C.....KO 9
Mar. 23—Wallace Cross, Newark.....KO 9
Apr. 24—Jack Marshall, Toledo.....W 10
May 25—Lou Nova, Washington, D. C...KO 8
July 21—Bill Poland, Toledo.....KO 9
Aug. 21—Tony Musto, Wash., D. C.....L 10
Sept. 17—Tony Musto, Detroit.....W 10
Sept. 22—Johnny Flynn, Akron.....KO 4
Oct. 30—Tami Mauriello, N. Y. C.....L 10
Nov. 16—Johnny Kapovich, Baltimore..KO 2
Nov. 27—Jimmy Bivins, N. Y. C.....L 10

1943

Jan. 22—Nate Bolden, Chicago.....KO 3
Feb. 15—Lem Franklin, Chicago.....KO 10
Mar. 15—Jack Marshall, Kansas City....KO 2
Apr. 16—Lem Franklin, Chicago.....KO 8
Aug. 9—Lou Nova, Chicago.....KO 2
Oct. 5—Eddie Blunt, Akron.....L 10
Oct. 22—Eddie Blunt, Cleveland.....KO 1
Nov. 5—Tami Mauriello, N. Y. C.....L 10
(In U. S. Maritime Service)

1944

Mar. 10—Joe Baksi, N. Y. City.....W 10
May 26—Joe Baksi, N. Y. City.....L 12
Aug. 7—Joe Baksi, Chicago.....L 10
Dec. 15—Gus Dorazio, St. Paul.....W 10

1945

Nov. 7—Jim Williams, Kansas City....KO 3
Dec. 3—Al Hoosman, New York.....W 10
Dec. 22—Dixie Oliver, Brooklyn.....KO 1

1946

Jan 7—Al Hoosman, N. Y. C.....L 10
Mar. 1—Arturo Godoy, Chicago.....NC 8
May 1—Lindy Elliott, Akron.....KO 2
May 15—Bob Garner, Akron.....KO 2
June 13—Shamus O'Brien, Akron.....W 10
July 29—Johnny White, Coney Island...W 10
Aug. 28—Elmer Ray, Brooklyn.....KO by 2
Sept. 18—Pete Louthis, Providence.....KO 5
Sept. 26—Steve Ketchell, Fall River....KO 3

1947

Jan. 20—Jim Richie, St. Louis .....D 10
Jan. 28—Fitzie Fitzpatrick, Los Angeles..L 10
Mar. 11—Phil Muscato, Buffalo .....L 10
Mar. 28—Dulio Spagnolo, Boston .....KO 8
Apr. 16—Phil Muscato, Buffalo .....L 10
Aug. 7—Ted Lowry, Fall River .....D 10
Aug. 11—Alberto Marchioni, N. Y. ....KO 8

1948

Mar. 19—Gino Buonvino, New York ...KO 1
May 4—Buddy Walker, Buffalo.....KO 1
May 19—Pete Louthis, Akron.....KO 5
Dec. 6—Bruce Woodcock, London ....LF 4

1949

Temporarily inactive.

1950

June 6—Bruce Woodcock, London.....KO 4
June 12—Patrick Henry, London.....Exh. 3
Sept. 26—Patrick Henry, New Bedford..Exh. 6
Nov. 1—Patrick Henry, Des Moines..Exh. 6

CHARLEY SAWYER

Los Angeles, Calif., Welterweight

1950

May 5—Gil Chavez, Hollywood.....L 4
May 22—Bob Torrance, Ocean Park.....L 4
May 29—Ray Acosta, Ocean Park.....L 4
June 2—Manuel Mendoza, Hollywood..KO 3
June 23—Joe Kezele, Hollywood.....W 4
July 21—Bobby Brewer, Hollywood.....W 4
Aug. 11—Tello Cruz, Hollywood.....KO 2
Aug. 15—Rudy Martinez, Los Angeles....W 4
Aug. 28—Lonnie Hudson, Ocean Park..KO 4
Sept. 8—Oscar Reyes, Hollywood.....W 4
Oct. 17—Bob Torrance, Los Angeles.....D 4
Oct. 23—Bob Torrance, Ocean Park.....W 4
Dec. 8—Baby Ike, Hollywood.....KO 4

HANK SAXEN

Staten Island, N. Y., Heavyweight

1950

May 13—Ralph Schneider, Bklyn...KO by 2
June 5—George Maverick, Staten Island .....KO 3
June 20—John Dilley, Staten Island .....D 4
Sept. 16—Eddie Davis, Brooklyn.....KO 3
Oct. 7—Harry Bernsten, Brooklyn ...KO 2
Dec. 22—Jimmy Gambimo, N. Y....KO by 3

JOHNNY SAXTON

New York, N. Y. Welterweight

Born, July 4, 1930, Newark, N. J.

1949

May 9—Jimmy Swan, Philadelphia ...KO 3
July 20—Georgia Dixon, New York....KO 1
Aug. 17—Dave Andrews, New York .....W 8
Oct. 24—Horace Bailey, Trenton.....W 6
Dec. 5—Bucky Slocum, Philadelphia....W 4
Dec. 21—Adrian Morgart, New York ..KO 4

1950

Jan. 13—Mario Marino, New York.....KO 2
Feb. 10—Charley Salas, New York .....W 8
Feb. 15—John Bowman, Philadelphia..KO 3
Apr. 21—Joe Miceli, New York .....W 10
May 17—Bert Linam, New York .....KO 1
June 5—Lionel Isadore, Philadelphia..W 6
June 26—Mike Koballa, Elizabeth .....W 8
Aug. 28—Sonny Bunn, Brooklyn .....W 10
Sept. 22—Tony Pellone, New York .....W 10

JOE SCARLATO

New York Featherweight

1947

May 8—Tito Vega, New York.....KO 1
May 19—Johnny Nicholson, New York..W 4
June 25—Robert Fuentes, New York....KO 2

July 7—Paul Roque, New York.....KO 1
July 15—Domingo Rivera, New York..KO 2
Aug. 4—Johnny Nicholson, New York..KO 2
Aug. 15—Paul Roque, New York.....W 4
Sept. 2—Guilermo Roberts, New York..D 4
Oct. 7—Julie Garcia, New York.....KO 2
Oct. 14—Billy Ford, New York.....KO 2
Nov. 4—Kenny Haines, New York....KO 2
Nov. 11—George Wright, New York....W 6
Dec. 2—Maurice Therreault, N. Y.....KO 3
Dec. 12—Jimmy Hegeman, N. Y. C.....W 4
Dec. 23—Ralph LaSalle, N. Y. C.....KO 2

1948

Mar. 9—Al Headly, New York.....W Dis. 6
Mar. 23—Danny Martin, New York.....W 6
Apr. 13—Jimmy Hegeman, New York....L 6
May 11—Danny Martin, New York.....D 6
May 28—Danny Martin, New York.....D 6
July 14—Mickey Garcia, New York.....W 6
Aug. 24—Sal Ferello, New York.....L 6
Sept. 29—Henry Schillizzi, New York....W 6

1949

Mar. 14—Stanley Hillard, New York ....W 6
Mar. 24—Johnny Lemons, New York....W 6
Apr. 14—Johnny Lemons, New York..KO 5
June 16—Frankie Jayne, New York ...KO 5
July 21—Tony Longo, New York .....D 6
Aug. 24—Joe Rigano, New York .....KO 6

1950

Mar. 9—James Sturges, New York....KO 2
Mar. 25—Ralph Jacobs, Brooklyn .....W 6
Apr. 13—Freddie Smith, New York .....W 8
May 11—Freddie Smith, New York.....W 8
Oct. 11—Paddy DeMarco, New York....L 10
Nov. 17—Billy Murphy, New York..KO by 7

CARMINE SCHIAFFO

New York, N. Y., Lightweight

1950

Apr. 11—Benito Pazzello, New York...KO 2
Apr. 20—John Mulrooney, New York...KO 3
May 4—Fred Flores, New York .....D 4

HENRY SCHILLIZZI

Middle Village, N. Y. Featherweight

1947

Dec. 16—Johnny Salamone, New York...W 4

1948

Jan. 6—John O'Connor, New York..KO by 1
Jan. 27—Tomas Vargas, New York.....D 4
Feb. 3—Walter Doktor, New York.....L 4
Feb. 10—Billy Forde, New York.....L 4
Feb. 17—Nat Thomas, New York.....W 4
Mar. 2—John Sheridan, New York.....W 4
Mar. 8—Filipe Fuentes, New York.....W 4
Mar. 16—Fred Monforte, New York.....W 4
Mar. 20—Paul Puglia, Brooklyn.....W 4
Mar. 23—Filipe Fuentes, New York.....KO 2
Apr. 5—Tim Healy, Brooklyn.....L 4
Apr. 20—Tim Healy, New York.....L 4
Apr. 26—Billy Forde, Brooklyn.....W 4
May 4—Bill Miller, New York.....W 4
May 12—Jerry Perrera, New York.....W 4
May 25—Billy Forde, New York.....D 6
June 10—Artie Levine, Brooklyn.....D 6
June 16—Gene Salaco, New York.....L 6
July 1—Artie Levine, Brooklyn.....W 6
Aug. 4—George LaFalgio, New York....L 6
Aug. 19—Walter Doktor, New York.....L 6
Aug. 24—Bobby Polowitzer, Hartford....L 6
Sept. 16—Bobby Polowitzer, Waterbury..L 6
Sept. 29—Joe Scarlota, New York.....L 6
Oct. 13—Walter Doktor, New York.....L 6
Nov. 4—George Wright, New York.....W 6
Nov. 11—Willie Carrion, N. Y. C. .....W 6
Nov. 15—Murray Levine, N. Y. C. .....L 6
Nov. 23—Murray Levine, Jersey City ....L 6
Dec. 2—Mickey Young, N. Y. C. .....KO 3
Dec. 7—Tim Healy, N. Y. C. .....W 8
Dec. 21—George Wright, N. Y. C.....KO by 6

1949

Jan. 27—Billy Lima, Palm Beach .....W 10
Feb. 12—Mike Della, Palm Beach .....W 8
Feb. 25—Chili Cantero, Palm Beach ....D 10
Mar. 18—Ted McFalls, Palm Beach....KO 2
Mar. 25—Harry Harvey, Palm Beach ...W 8
May 19—Sal Ferello, New York .....D 8
June 20—Joe Gabriel, Newark .....W 8
June 27—Bobby Bell, Providence .....L 8
July 27—Andy Viserto, New York .....L 8
Aug. 22—Lenny Alvarez, New Orleans..W 8
Oct. 17—Del Flanagan, New Orleans.....L 8
Dec. 9—Bernie Dowd, New York.....L 6
Dec. 19—Danny Carabella, Newark .....L 10

1950

Feb. 13—Julie Kogan, New Haven.....W 10
Feb. 22—Julie Kogan, Waterbury .....L 10
Mar. 30—Herb Dudley, New York .....W 6
Apr. 3—Ralph Giordano, Newark .....D 6
Apr. 18—Chico Morales, Jacksonville ..W 10
May 17—Lenny Alvarez, New Orleans....L 8
May 31—Jackie Blair, New Orleans.....W 6
June 16—Charley Espinosa, New Orleans..W 6
June 28—Charley Espinosa, New Orleans..L 8
Oct. 23—Johnny Capitano, New Orl.....KO 1
Nov. 6—Kid Centella, New Orleans.....L 8

RALPH SCHNEIDER

Born, June 27, 1928. Chicago, Ill. Heavyweight.

1949

May 3—Bob Turner, Chicago .....KO 3
June 22—Virgil Strauss, Chicago .....D 8
Oct. 14—Henry Davis, Chicago .....W 4
Oct. 18—George McDonald, Gd. Rapids..W 4
Oct. 28—Homer Townsley, Indianap...KO 3
Nov. 7—George Torgleson, Indianap...KO 3
Nov. 12—Big Boy Brown, South Bend...W 10
Dec. 9—Otto Stowe, Grand Rapids.....KO 5

1950

May 13—Hank Saxen, Brooklyn .....KO 2
July 12—Earl Haines, New York .....W 4
Sept. 27—Neil Wallace, New York .....KO 1
Oct. 4—Harvey Mack, Chicago .....L 6
Nov. 24—Jack Nelson, New York.....L 6
Dec. 12—Embrell Davidson, Detroit..KO by 1

BILLY SCHOLES

Tampa, Fla., Lightweight

1950

Mar. 27—Bill Fisher, Tampa .....W 6
Mar. 30—Jim Brunton, Palm Beach ....KO 3
Apr. 3—Jim Brunton, Tampa .....KO 3
Apr. 10—Solly Cantor, Miami .....KO 5
Apr. 17—Henry Broad, Tampa .....D 6
Apr. 28—Bobby Brooks, Tampa .....W 6
May 5—Bobby Brooks, Tampa .....W 6
May 12—K. O. Brown, Tampa .....D 6
May 17—Ray Smith, New Orleans .....W 4
June 23—Tommy Hatcher, Tampa .....KO 5
July 14—Bobby Brooks, Tampa .....D 10
July 21—Bobby Brooks, Tampa .....W 10
Aug. 4—Eddie Webb, Tampa .....W 10
Aug. 18—Snooks Howard, Tampa .....KO 8
Sept. 15—Joe DiSoso, Tampa .....W 10
Oct. 3—Joe DiSoso, Tampa .....W 8
Oct. 23—Billy Lima, Miami .....L 8
Nov. 7—Walter Stevens, Tampa.....W 8
Nov. 21—Humberto Sierra, Tampa.....D 10
Dec. 20—Billy Lima, Miami .....W 8

CECIL SCHOONMAKER

New York Negro Bantamweight

1944

Aug. 22—Winnie Tart, Union City ....KO 4
Oct. 23—Percy Cabey Lewis, Newark...KO 1
Nov. 6—Mike Crouchelli, Newark.....KO 5
Nov. 20—Joe Blair, Newark .....W 6
Dec. 1—Joe Blair, N. Y. City.....W 6

1945

Jan. 2—Percy Idlett, Brooklyn.....KO 3
Jan. 23—Joey Blair, Brooklyn.....W 6
Feb. 5—Joey Blair, Philadelphia.....W 6
Apr. 9—Vern Brown, Baltimore.....L 6

1946

Oct. 15—Bee Jiminez, Los Angeles.....L 6
Nov. 4—Henry Evaro, Los Angeles.....W 4
Nov. 18—Henry Evaro, Ocean Park.....D 4
Dec. 17—Henry Evaro, Los Angeles.....D 4
Dec. 23—Mike De La Rosa, Ocean Park..W 4
Dec. 30—Mike De La Rosa, Pico.....KO 4

1947

Jan. 6—Len Marcus, Ocean Park.....W 4
Jan. 10—Generao Vallez, San Diego....D 4
Jan. 13—Bee Jiminez, Ocean Park.....KO 2
Jan. 17—Freddy Hernandez, Hollyw'd..W 4
Jan. 24—Bee Jiminez, Hollywood.....W 4
Feb. 4—Ozzie Biggie, Los Angeles.....W 4
Feb. 21—Joe Luis, San Diego.....KO 3
Feb. 25—Ozzie Biggie, Los Angeles....W 4
Mar. 3—Sid Hitchins, Ocean Park.....KO 1
Mar. 14—Ozzie Biggie, San Diego.....D 4
(Cut eye)

Mar. 24—Billy Herrera, Ocean Park.....W 4
Apr. 21—Sid Hitchins, Ocean Park.....W 4
May 6—Benny Cousins, Los Angeles....W 6
July 11—Luis Galvani, San Juan, P. R. KO by 9
Aug. 18—Ivor Fredericks, Coney Isl.....L 6
Oct. 24—Ivor Fredericks, New York.....L 6
Dec. 16—Ozzie Biggie, Los Angeles.....W 4

1948

Jan. 2—Little Giant, San Diego .....W 6
Jan 19—Roberto Galvan, Ocean Park....W 4
Feb. 10—Benny Cousins, Los Angeles....W 4
Mar. 19—Herky Karmensky, Hollywood..W 4
Mar. 25—Chuck Wilkerson, Hollywood...W 4
May 24—Dado Marino, San Francisco....W 10
June 28—Jorge Sanchez, Ocean Park.....KO 4
Sept. 28—David Kui Kong Young, Guam..W 10
Nov. 8—Gon Ladrazo, Guam.....KO 5
Nov. 24—Star Naven, Guam .....W 10
Dec. 21—Luis Castillo, Los Angeles.....W 15

1949

May 23—Elly Bennett, Sydney .....KO by 6
Dec. 5—Jock Leslie, Tucson .....L 10
Dec. 19—Jackie McCoy, Ocean Park .....D 10

1950

Feb. 7—Reuben Smith, Los Angeles.....L 10
Mar. 18—Tirso del Rosario, Manila .....L 10
May 17—Star Naven, Manila .....W 6
July 25—Dave Gallardo, Ocean Park ...W 10
Aug. 14—Dave Gallardo, Ocean Park ....L 10
Dec. 22—Dave Gallardo, Hollywood.....L 10

FRED SCHOTT

Akron, Ohio, Heavyweight

1943

Nov. 5—Steve Burkis, N. Y. C.....KO 1
Nov. 19—Algie Wright, Highland Park..KO 2
Nov. 23—Joe Thomas, Jersey City.....KO 1
Nov. 30—Joe Levy, Hartford.....KO 1
Dec. 14—Bill Thomas, Jersey City.....W 6
Dec. 20—John Thomas, Newark.....KO 4

1944

Jan. 17—Billy Thomas, Newark .....W 6
Jan. 27—Johnny Tuck, Highland Park KO 4
Jan. 29—Harry Wakefield, Brooklyn.....W 6
Jan. 31—Jack Adams, Newark .....KO 3
Feb. 25—Ernest Williams, N. Y. C.....KO 4
Mar. 18—Johnny Davis, Brooklyn.....KO 2
Mar. 21—Ernest Williams, W. Plains...KO 5
Mar. 25—Jack O'Sullivan, Brooklyn....KO 1
Apr. 18—John Thomas, White Plains...KO 2
Apr. 29—Billy Grant, Brooklyn.....W 8
May 6—Gilbert Stromquist, Brooklyn..KO 4
May 26—Walter Haefer, N. Y. C.....W 6
July 17—Johnny Flynn, L. I. City.....W 8
July 26—Jim Williams, Elizabeth .....KO 4
Aug. 7—Buddy Roper, Chicago .....KO 1
Aug. 21—Billy Grant, L. I. City .....W 8
Sept. 5—Danny Cox, Newark .....KO 4
Sept. 18—Johnny Denson, Newark .....W 10
Oct. 12—Benny Deathpaine, Akron....KO 4
Oct. 26—Earl Lowman, Boston .....W 8
Nov. 10—Howard Thompson, Boston.....W 10

1945

Jan. 12—Billy Grant, New York.....W 10
Feb. 13—Earl Lowman, Jersey City.....W 10
Feb. 27—Bob Blevins, Cleveland.....KO 4
Mar. 26—Earl Lowman, Newark.....W 10
Apr. 2—Roberto Ramirez, New York..KO 3
Apr. 27—Billy Grant, New York.....W 10
May 7—Jimmy Bell, Baltimore.....W 10
July 9—Fernando Menichelli, BaltimoreD 10
Sept. 10—Freddie Fiducia, New York....KO 9
Oct. 1—John Thomas, New York.....KO 9
Dec. 28—Joe Baksi, New York.....L 10

1946

Feb. 6—Frank Thomas, Akron.....KO 2
Feb. 18—Nathan Mann, New Haven.....L 10
Apr. 15—Tommy Gomez, Tampa....KO by 1
June 18—Johnny White, N. Y. C.....W 8
Juyl 2—Frankie Poreda, Union City....W 10
Aug. 8—Al Blake, Bethlehem.....KO 7
Sept. 18—Teddy Randolph, N. Y. C.....W 4
Oct. 29—Joe Kahut, Los Angeles.....L 10

1947

Feb. 5—Tami Mauriello, Newark.....L 10
Mar. 19—Joe Muscato, Buffalo .....KO by 3
June 16—Larry Lovatt, New Haven..KO by 3

1948

June 30—Elkins Brothers, New Castle....L 8

1949

Jan. 19—Rickey Ronci, Akron .....W 8
Feb. 18—Shamus O'Brien, Akron .....KO 6
June 10—Bill Petersen, Hollywood..KO by 3

1950

Feb. 20—Roscoe Toles, Detroit .....L 10

BUDDY SCOTT

Born, 1917. Electra, Texas. Heavyweight.
Height, 5 ft. 11 in.

1936

Nov. 24—Dick Hogan, Washington, D. C..W 6
Dec. 14—Charles Williams, Washington..W 10

1937

Apr. 12—Billy Hood, Dallas, Tex.....W 10
Mar. 17—Charles Williams, Washington..D 10
Aug. 16—Frank Donofrio, Washington...D 8

1938

Aug. 1—Danny Doran, Dallas, Tex.....L 10
—Moon Mullins, Washington, D. C.W 10

1939

—Jay. D. Turner, Dallas.....W 10
Mar. 17—Jack Marshall, Dallas, Tex.....W 10
Apr. 10—Al Reiss, Chicago.....W 8
May 5—Maxie Doyle, Dallas.....W 10
June 19—Eddie Simms, Chicago.....L 10
July 17—Al Globe, Chicago.....W 10
Oct. 5—Tony Musto, Dallas.....W 10
Dec. 15—Bob Pastor, Dallas.....L 10
—Jay D. Turner, Dallas.....W 10

1940

Feb. 9—Tommy Tucker, N. Y. C.....L 6
Feb. 20—Al McCoy, Brooklyn.....L 8
Mar. 4—Nick Fiorentino, Wash., D. C..W 10
Apr. 15—Dan Hassett, Wash., D. C.....L 10
May 15—Felix Del Paoli, Wash., D. C...W 8
Aug. 15—J. D. Turner, Anadarko, Okla...W 10
Dec. 4—Babe Ritchie, El Paso.....W 10

1941

Apr. 28—Johnny Hogan, Wash., D. C....KO 1
June 18—Bob Pastor, Washington.....L 10
July 14—Tommy Gomez, Tampa.....KO 7
Aug. 27—Frank Donofrio, Wash., D. C..KO 2
Sept. 21—Claudio Villar, Tampa.....L 10
Oct. 13—Enzo Avon, Tampa.....KO 4
Oct. 20—Claudio Villar, Tampa.....D 10

1942

Jan. 12—Jimmy Kozick, Sarasota.....KO 3
Mar. 6—Tommy Gomez, Tampa.....L 10
Mar. 23—Eddie Mader, Sarasota .....KO 4
May 1—Claudio Villar, Tampa.....W 12
Aug. 15—Claudio Villar, Havana.....W 10
Sept. 25—Bob Pastor, Detroit.....L 10

In U. S. Army.

1943

Feb. 1—Art McCurdy, Tampa.....KO 2
Feb. 3—Jim Bowden, Jacksonville.....D 10
Mar. 8—Ed Connelly, Hot Springs.....KO 4
Mar. 15—J. D. Turner, Hot Springs.....D 10
Mar. 25—Neville Beech, Dallas.....KO 4
Apr. 26—Neville Beech, Oklahoma City..KO 7
May 6—Johnny Denson, Dallas.....W 10
June 10—Jack Marshall, Dallas.....L 15
June 17—Johnny Denson, Oklahoma City..W 10
July 6—Tom Sharkey, Jacksonville.....W 10
Aug. 3—Jim Bowden, Jacksonville.....KO 4
Aug. 31—Jack Marshall, Jacksonville.....W 10
Sept. 10—Jack Marshall, Beaumont.....W 15
Sept. 30—Johnny Denson, Dallas.....KO 11
Oct. 18—Dan Merritt, Chicago.....W 10
Oct. 29—Joey Maxim, Chicago.....L 10
Nov. 15—Jim Bowden, Beaumont.....KO 4

1944

Jan. 24—Herb Jones, Hot Springs.....KO 6
Feb. 11—Lotario Ramirez, El Paso.....KO 6
Feb. 14—Jim Bowden, Hot Springs.....KO 3
Mar. 6—Jack Marshall, New Orleans..KO 4
Mar. 13—J. D. Turner, Hot Springs.....W 10
Mar. 20—Gunner Barlund, New Orleans..W 10
May 1—Gunnar Barlund, New Orleans..L 12
June 12—Lou Nova, Oklahoma City.....D 10
June 27—Jack Marshall, Galveston.....W 15
July 28—Gunnar Barlund, Jacksonville..W 10
Oct. 10—Jack Marshall, Galveston.....W 15

1945

Feb. 6—Pancho Medrano, Jacksonv....KO 4
Feb. 27—J. D. Turner, Jacksonville.....W 10
Mar. 12—Jerry Mitchell, Wilm., N. C....KO 5

May 3—Lou Brooks, El Paso----------L 10
June 8—Bill Rhyne, Norfolk----------KO 2
June 11—Jimmy Bivins, Wash.-------KO by 4
Dec. 18—Jimmy DeLucca, Jacksonville-KO 4

1946

Apr. 24—Jim Bowden, Oklahoma City-KO 3
May 8—Jackie Parker, Oklahoma City-KO 3
June 12—Herb Jones, Wichita ----------KO 6
June 18—Bill Peterson, Okla. City--------W 10
June 25—Bill Peterson, Tulsa ----------L 10
Sept. 2—Jim Bowden, Miami ---------KO 6
Dec. 22—Tommy Bensch, Johannesburg, South Africa ----------KO 9

1947

Mar. 22—Johnny Ralph, Johannesburg---L 10
July 18—Tommy Gomez, Jacksonville KO by 3

1948

Feb. —Bill Wilson, Charlotte----------L 10
Mar. —Bill Wilson, Charlotte----------W 10
Mar. —Carlyle Thompson, Gastonia, Ga.----------W 10
Apr. 1—John O'Brien, Orlando---------KO 3
June 12—Jim Bowden, Orlando----------W 10
June 22—Bill Wilson, Jacksonville-------W 12
Aug. 31—Johnny Dupree, Jacksonville---L 10
Oct. 14—Hal Moore, Macon ----------W 10

1949

Jan. 21—Tommy Samon, St. Petersburg KO 5
Feb. 1—Francisco Amaya, Jackson, Tenn. ----------KO 4
Feb. 8—Tony Marteliano, Memphis----KO 3
Feb. 14—Bob Sikes, Little Rock----------L 10
Feb. 23—Hal Moore, Sarasota ----------W 10
Mar. 7—Danny Doran, Jackson, Tenn. KO 8
Apr. 4—Ragon Kinney, Little Rock-----W 10
Apr. 22—Hal Moore, Griffin, Ga.---------W 10
June —Jimmy DeWitt, Daytona Bch. KO 3
Sept. 15—Kid Riviera, Spokane-----KO by 3
Oct. 4—Gino Bofi, Jacksonville---------W 10
Oct. 12—Hal Moore, Macon, Ga.----------W 10
Oct. 31—Frankie Dane, Jacksonville --KO 3
Nov. 23—Jim Bowden, Augusta, Ga. --KO 4

1950

Mar. 17—Abel Cestac, Charlotte----KO by 4
Apr. 12—Windmill Pearce, Phoenix ----W 10
Oct. 30—George Parmentier, San F. KO by 1

O.D. Deaths - 1951

CARLIN SCOTT

New York, N. Y. Welterweight

1948

Feb. 17—Al Caprio, New York----------L 4
Mar. 2—Al Caprio, New York----------L 4
Mar. 15—Bill Cody, Brooklyn----------KO 2
Mar. 29—Bobby Dawson, Brooklyn--KO by 3
Apr. 13—Jimmy McPartland, New York--L 4
Apr. 21—Jimmy McPartland, New York--L 4
Sept. 28—Howard Friedman, New York -D 4
Oct. 19—Felix Mastro, New York--------D 4
Nov. 8—Shazan Williams, New York—KO 3
Nov. 18—Andy Drachmas, N. Y. C. ------L 6
Nov. 29—Joey Zaroff, Brooklyn ---------L 6

1949

Jan. 25—Joey Varoff, Brooklyn----------L 6
Jan. 31—Al Caprio, N. Y. C.----------KO 5
July 20—Hank Risk, N. Y. C.----------L 4
Oct. 19—Frankie Letine, N. Y. C.----------L 6
Dec. 1—Jimmy Demetrios, Brooklyn --W 6
Dec. 15—Tony Bove, Brooklyn ----------L 6

1950

Jan. 12—Hank Risk, New York ----------L 4
Mar. 1—Joe Murray, New York------KO 5
Mar. 30—Joey Fernandez, Brooklyn----W 6
Apr. 18—Rocky Brisbois, New York ----L 6
Aug. 31—Joey Juliano, New York -------L 8

HENRY SCOTT

Baltimore, Md., Middleweight

1949

Aug. 15—Gene Gunther, Baltimore------W 4
Sept. 5—Dick Allen, Baltimore----------W 4

1950

Feb. 6—George Carrigan, Washington--W 4

MILTON SCOTT

Gary, Indiana, Lightweight

1949

Feb. 7—Ron Cannon, Chicago----------L 4
Aug. 29—Bob Dudley, Chicago----------D 4
Sept. 19—Phil Childress, Chicago---------W 4
Sept. 26—Wallace Parham, Chicago-----KO 2
Oct. 1—Pete DeMico, Appleton----------L 4
Oct. 10—Ted Weems, Chicago----------W 5
Oct. 24—Al Nedoff, Chicago ----------L 5
Nov. 14—Selder Ross, Rockford --------KO 5

1950

Jan. 9—Larry Moreland, Chicago-------W 5
Jan. 16—Joe Kelly, Chicago ----------KO 3
Jan. 20—Joe Brown, Chicago-------KO by 2
Feb. 13—Emil Evans, Chicago ----------D 6
Feb. 27—Albert Adams, Chicago ---------L 4
Mar. 22—Bob Henry, Milwaukee ---------D 5
Apr. 17—Horace Summers, Chicago ----KO 1
May 16—Bob Henry, Milwaukee -------KO 3

RAY SCUDDER

Binghamton, N. Y., Welterweight

1950

Jan. 26—Werner Enge, Brooklyn -------W 4
Feb. 7—Sonny Burke, New York--KO by 2
Mar. 1—Randy Ingram, Binghamton --W 4
Mar. 15—Eddie Reynolds, Binghamton--KO 3

JOE SEBES

Clairton, Pa., Welterweight

1950

May 15—Pete Oliver, Pittsburgh -------KO 4
June 14—Jimmy Kelly, Pittsburgh -------W 4
July 18—Chuck Pecora, Pittsburgh -----D 4
Aug. 21—Willie Minnefield, Pittsburgh---L 4

FRANKIE SEQUERIA

Oakland, Cal., Featherweight

1948

Sept. 29—Felix Coleman, Oakland---------W 4
Nov. 17—Felix Coleman, Oakland---------D 4

1949

Jan. 25—Dave Reynoso, Sacramento-----W 6
Feb. 2—Frank Dobales, Oakland---------W 4
Feb. 16—Angel Grado, Oakland----------W 4
Feb. 23—Henry Carvalho, Oakland-------W 6
Mar. 3—Angel Grado, Oakland----------W 6
Mar. 30—Pancho Pena, Oakland--------KO 2
Apr. 20—L. D. Brown, Oakland----------W 4
May 2—L. D. Brown, San Francisco-----W 6
May 18—Baby Leroy, Oakland----------L 6
June 3—L. D. Brown, San Francisco-----D 6
June 21—Johnny Efhan, Stockton---KO by 7
Aug. 31—Dave Reynoso, Oakland---------W 6
Dec. 19—Henry Carvalho, Oakland -----W 5

1950

Jan. 2—Reuben Gomez, Stockton -----W 4
Feb. 1—Felix Coleman, Oakland -------W 6
Mar. 29—James Mitchel, Oakland -------L 10
June 14—Pete Martinez, Oakland --------L 6
July 19—Johnny Efhan, Oakland -------L 10
Oct. 25—Junius Allen, Oakland-----KO by 6

ROCCO SERGIO

New York, N. Y., Welterweight

1949

Dec. 12—Barney Taylor, New York------W 4
Dec. 21—Barney Taylor, New York------W 4

1950

Jan. 5—Dom Venezia, Brooklyn---KO by 1

PETE SERVIN

El Paso, Tex. Welterweight

1948

June 29—Mac Mitchell, Brooklyn --------L 4
July 7—Hy Culbertson, New York -----KO 3
July 12—Phil Dempsey, New York -----KO 3
July 14—Mel Goldsmith, New Haven ---W 4
July 20—Herman Cosgrove, New York----L 4
July 26—Billy Murray, Springfield------L 4
Aug. 6—Walter Keyes, New York -------L 4
Aug. 9—Willie Stevenson, New York ---L 6
Aug. 16—Rocky DeCiantis, Providence--W 4
Aug. —Bill Feeney, Newark ----------W 6
Sept. 2—Dave Peters, New York -----KO by 3
Sept. 16—Billy Truell, Worcester --------L 6
Sept. 20—Jimmy Stamford, Newark -----W 6
Oct. 6—Buddy Palmer, Bridgeport -----L 4
Oct. 11—Lanny Trader, N. Haven--L Dis. 3

1949

Jan. 28—Baby Mathis, Hollywood---------D 4

Feb. 4—Lawrence Brown, Hollywood...L 4
Feb. 11—George Fields, Hollywood..KO by 4
Feb. 25—Sal Flores, Hollywood.....L 4
Mar. 4—Earl Flynn, Los Angeles.....D 4
Mar. 11—Willie Hardeman, Hollywood..KO 4
Mar. 18—Cagey Norris, Hollywood.....W 4
Mar. 25—Willie Jenkins, Hollywood.....L 4
Apr. 22—Earl Flynn, Hollywood.....W 4
May 6—Bob Torrance, Hollywood.....L 4
May 27—Cagey Norris, Hollywood.....KO 4
June 3—Bob Torrance, Hollywood.....L 4
June 17—Elmer Beltz, Hollywood....KO by 3

1950

Apr. 14—Rudolpho Raminez, San Diego..W 4
Apr. 19—Cliff Barnett, Los Angeles.....L 4
Apr. 24—Morrie McFarland, Ocean Park..L 4
May 2—Cliff Barnett, Los Angeles.....W 4
May 22—Benny Jordan, Ocean Park.....L 4
June 6—Benny Jordan, Ocean Park.....W 4
June 13—Benny Jordan, Ocean Park....KO 3
June 16—J.J. Crackwell, Hollywood.....L 4
June 23—Cliff Barnett, Hollywood.....KO 4
July 7—Lonnie Hudson, Hollywood....KO 4
Aug. 4—Baby Ike, Los Angeles.....L 6
Sept. 5—Al Bishop, Phoenix.....KO 5

VIC SERVO

Brooklyn, N. Y., Welterweight

1949

Dec. 29—Ralph Carrique, Brooklyn....KO 2

1950

Jan 12—Bert Kornsweet, Brooklyn.....D 4
Feb. 23—Ralph Jacobs, Brooklyn.....KO 2
Mar. 2—Manuel Baptista, Brooklyn.....L 4

JOE SGRO

Indianapolis, Ind., Welterweight

1947

June 12—Sol Lewis, Indianapolis.....W 6
July 7—Mickey Wilson, Chicago.....W 4
Aug. 19—Sparky Reynolds, Ft. Wayne...W 10
Sept. 15—Sol Lewis, Indianapolis.....KO 2

1948

Jan. 27—George Sherman, Louisville...L 8
Mar. —Jimmy Cone, Michigan City..KO 7
Apr. 27—Luigi Valentini, Chicago.....L 10
July 6—Leon Thompson, Chicago.....W 6
July 26—Vince Foster, Chicago.....L 10
Aug. 16—Leon Thompson, Chicago.....W 6
Oct. 29—Mickey Janoski, Indianapolis..KO 2
Nov. 5—Bob Simmons, Indianopolis...W 10
Nov. 19—Gene Cartwright, Indianapolis..W 8

1949

Feb. 18—Jackie Keough, Indianapolis...W 10
Mar. 4—Bobby Malone, Indianapolis...KO 4
Apr. 25—Joe Brown, Chicago.....L 8
May 11—Bobby Neal, Pittsburgh.....W 10
June 16—Jimmy Sherrer, Milwaukee.....L 10
July 18—Cliff Fossman, Chicago.....W 6
Sept. 9—Willie Russell, Middletown.....D 10
Sept. 30—Giovanni Manca, Chicago.....W 8
Oct. 14—Eddie Miller, Indianapolis..KO by 2
Oct. 27—Henry Henderson, Minneapolis W 6
Dec. 9—Eddie Miller, Indianapolis....W 8

1950

Feb. 9—Sammy Mastrean, Erie.....W 10
Feb. 17—John LaBroi, Indianapolis.....W 10
Apr. 28—Jimmy Sherrer, Indianapolis...W 10
Aug. 22—Roy Carter, Erie.....D 10
Nov. 24—Eddie O'Neal, Indianapolis.....W 8
Dec. 6—Virgil Akins, St. Louis.....L 10
Dec. 14—Albert Adams, Indianapolis....W 8

DES SHANLEY

Union City, New Jersey, Featherweight

1950

May 2—Johnny Alfalla, Newark.....W 4
May 11—Frank Petrick, New York.....L 4
May 25—Frank Petrick, Brooklyn.....W 4
June 5—Luis Cavamona, Staten Island..W 4
June 19—Vinnie Calderone, Brooklyn.....L 4
June 26—Dave Lewis, Elizabeth.....W 4
Sept. 7—Tony Calderon, Brooklyn.....L 4
Sept. 15—Al Graziano, New York.....L 4
Oct. 9—Tony DeMarco, Holyoke.....L 4
Oct. 30—Vinnie Calderone, New York....L 4

JIMMY SHANS

Los Angeles, Calif., Welterweight

1950

Oct. 9—Eddie Williams, Tucson.....L 6
Oct. 23—Paloma Corrales, Tucson.....L 6
Oct. 30—Al Bishop, Phoenix.....W 10
Nov. 21—George Sid, Phoenix.....KO 4
Dec. 5—Hank Davis, Phoenix.....L 6

LARRY SHAW

New York Light Heavyweight

Born, January 16, 1931, New Orleans, La. Danish-American.

1947

Mar. 31—Ernie Drescher, New Haven KO by 2
Apr. 7—Joe Miles, New Haven.....KO 2
June 17—Dick Villaneuve, Norwalk.....KO 1
June 25—Joe Jennings, Norwalk....KO by 2
Oct. 6—Jimmy Jackson, New York.....W 4
Oct. 11—John LeHolt, Brooklyn.....KO by 1

1948

Feb. 23—Art Skinner, Newburgh.....D 4
Mar. 4—Art Skinner, Poughkeepsie....D 4
Mar. 18—Eddie Richardson, Poughk'psie W 4
Apr. 19—Jimmy Field, Brooklyn.....W 4
May 6—Charles Dawson, Brooklyn...KO by 1
May 15—Gene Roberts, Brooklyn.....W 4
May 24—Joe Farrell, New York.....W 4
June 18—Frank Incortera, L. Beach, L. I..W 4
June 30—Tony Di Micco, Jamaica, L. I....L 6
July 22—Mike Carney, N. Y. C.....W 4
Oct. 1—Jackie Dugan, New York.....L 6
Dec. 13—Johnny Bassett, N. Y. C.....L 6
Dec. 27—Eddie Richardson, Brooklyn..KO 3

1949

Mar. 19—Placide Pacini, Paris.....W 6
Apr. 25—Arthur Sallinger, Paris.....KO 3
May 23—Warren Peterson, Brooklyn.....W 6
June 20—Billy Taylor, Brooklyn.....W 6
July 21—Bobby James, Brooklyn.....W 6
Aug. 24—Johnny Bassett, N. Y. C.....L 6
Sept. 15—Harry Daniels, Brooklyn.....W 6
Nov. 2—Esco Greenwood, N. Y. C.....KO 5

1950

Jan. 11—Eddie Marmo, New York.....W 8
Feb. 15—Terry Wagner, New York.....L 8
Mar. 5—Billy Corbett, Brooklyn.....L 8
Apr. 18—Bob Flanagan, Cleveland.....W 10
Apr. 28—Jackie Burke, New York.....W 8
May 15—Ray Bryan, Brooklyn.....L 10
June 20—Billy Brown, Jacksonville.....L 10
June 27—Danny Ruggerio, Jacksonville..W 10
July 4—Billy Brown, Jacksonville.....L 10
July 10—Tony Masciarelli, Binghamton..W 6
Aug. 22—Billy Brown, Jacksonville.....D 10
Aug. 29—Billy Kilgore, Jacksonville....D 10
Sept. 14—Eugene Hairston, Bklyn...KO by 1
Nov. 14—Billy Brown, Jacksonville.....L 12
Nov. 21—Billy Brown, Jacksonville.....D 13

JIMMY SHEETS

Chicago, Ill., Light Heavyweight

1947

June 2—Norman Butts, Chicago.....W 4
June 13—Al Jackson, Chicago.....D 4
June 20—Chuck Hensel, Minneapolis.....L 4
June 30—Terry Wagner, Chicago.....D 4
July 7—Terry Wagner, Chicago.....L 4
Aug. 18—Bob Lindholm, Chicago.....L 4
Aug. 29—Johnny McGrand, Rochester....D 6
Sept. 8—Orville, Bitney, Omaha.....L 4
Sept. 22—Nick Kramer, Chicago.....KO 1
Sept. 30—Troy Gray, Racine.....W 6
Oct. 21—John Bazal, Chicago.....D 4
Oct. 27—Virgil Strauss, Chicago.....W 4
Nov. 5—Troy Gray, Kokomo, Ind.....W 6
Nov. 12—Doug Jordan, Chicago.....KO 2
Nov. 14—Kid Bartley, Indianapolis.....KO 5
Nov. 24—George Wilson, Louisville.....W 6
Dec. 17—Virgil Strauss, Racine.....W 4
Dec. 22—Virgil Strauss, Chicago.....W 4

1948

Jan. 19—Virgil Strauss, Chicago.....D 4
June 1—Howard Blunt, Chicago.....W 4
June 7—Frankie Klobucar, Chicago.....L 4
June 14—Frankie Klobucar, Chicago.....L 4
July 16—Virgil Strauss, Michigan City..W 5
Oct. 19—Baby Joe Walcott, St. Paul.....L 6
Dec. 15—Baby Joe Walcott, Minneapolis..D 6

1949

Jan. 19—Baby Joe Walcott, Minneapolis W 6
Jan. 31—Willie Ferguson, Omaha D 6
Feb. 4—Jimmy Cone, Chicago D 6
Feb. 11—Willie Ferguson, Denver L 6
Feb. 21—Chuck Duree, Chicago KO 1
Mar. 3—Ray Spurlock, Wichita W 6
Mar. 8—Eddie Newman, St. Louis W 8
Mar. 30—Jackie Parks, Des Moines L 6
Apr. 5—Dom Bernardo, Detroit KO 6
Apr. 26—Baby Joe Walcott, Kansas City W 10
Apr. 30—Virgil Strauss, Dubuque W 8
May 10—Virgil Strauss, South Bend W 8
June 28—Billy Sullivan, Windsor W 8
Sept. 6—Frankie Klobucar, Chicago L 4
Sept. 28—Herman Klobucar, Rockford L 8
Oct. 12—Pat McCafferty, Wichita L 10

1950

Jan. 2—Bob Morris, Chicago KO 4
Jan. 9—Bob McClary, Chicago KO 1
Jan. 20—Curt Kennedy, Chicago L 6
Jan. 31—Billy Reese, Sheboygan, Mich. W 5
Feb. 8—Whitey Petersen, Ottuma, Ia. KO 4
Feb. 13—Billy Reese, Chicago L 5
Feb. 17—Bill Roberts, Indianapolis L 6
Feb. 27—Willie Coleman, Chicago L 5
Mar. 8—James Hamilton, Ottuma, Ia. KO 3

TOMMY SHEPPARD

Baltimore, Md., Lightweight

1947

Oct. 17—John Caster, Baltimore W 4
Nov. 17—Jimmy Ricco, Baltimore W 4
Dec. 8—Billy Cofield, Baltimore W 4

1948

June 21—Jackie Ford, Baltimore D 4

1949

Jan. 28—Dick Cannady, Atlantic City W 6
Feb. 7—Puddy Lyons, Baltimore W 6
Mar. 17—Duke Pressley, Atlantic City KO 4
May 23—Julius Reed, Baltimore W 10
Aug. 15—Teddy Davis, Baltimore D 10
Sept. 12—Teddy Davis, Baltimore L 10
Dec. 5—Teddy Davis, Baltimore L 10

1950

Feb. 9—Marshall Clayton, Washington L 8

BILL SHERIDAN

Hartford, Conn., Featherweight

1949

Jan. 10—Johnny Olms, Holyoke W 5
Jan. 24—Kenny Adams, Providence KO by 4
Feb. 4—Paul Roach, Worcester L 8
Feb. 7—Johnny Olms, Holyoke KO 4
Feb. 22—Graham Holmes, Hartford L 4
Mar. 8—Frankie Whethers, Hartford KO 3
Mar. 22—Kenny Adams, Hartford KO by 3
Apr. 1—Danny Falcone, Norwich L 6
May 3—Frankie Whethers, Hartford KO 5
May 16—Eddie Drake, Meriden L 4
May 31—Danny Falcone, Springfield L 6
June 10—Johnny Martin, New London KO 3
June 14—Eddie Drake, Pittsfield L 6
Aug. 2—Eddie Drake, Hartford KO by 5

1950

Feb. 7—Johnny Arduini, St. Petersburg L 5
Feb. 14—Johnny Arduini, Tampa L 5
Oct. 25—Jackie Luke, Jacksonville W 6
Nov. 21—Jackie Luke, Jacksonville L 6

GEORGIE SHERMAN

Chicago, Ill., Middleweight

1947

Mar. 19—Calvin Courtney, Chicago KO 5
Apr. 15—Mickey Millich, Green Bay KO by 1
Apr. 24—Eddie Bogart, Flint KO 1
May 9—Al Jackson, Chicago W 4
May 30—Lee Hovey, Chicago W 4
June 20—Cliff Fossman, Chicago W 4
June 27—Buster Miles, Chicago W 4
July 3—Jack Singer, Green Bay KO 1
Oct. 16—Cliff Williams, Chicago L 6
Nov. 5—Dave Riley, Chicago W 6
Nov. 19—Jim Ward, Chicago W 6
Dec. 9—Bobby Neal, Chicago KO 4

1948

Jan. 27—Joey Sgro, Louisville W 8
May 24—John Labroi, Chicago L 4
Sept. 20—Mel Johnson, Chicago W 4
Oct. 25—Ernest Rowell, Chicago L 6
Nov. 15—John Labroi, Chicago W 6
Nov. 29—Rudy Barrett, Chicago W 5
Dec. 13—Jackie Keough, Chicago W 8
Dec. 27—Jesse Turner, Chicago W 8

1949

Jan. 10—Kenny Sherman, Chicago KO 3
Feb. 4—Eddie Miller, Chicago KO 5
Mar. 8—Jesse Turner, St. Louis KO 4
Mar. 25—Bill Daley, Chicago KO 7
Apr. 18—Jimmy Sherrer, Chicago W 10
June 27—Lester Quarles, Chicago W 8
July 11—Jimmy Sherrer, Chicago L 10
Sept. 15—Harry Matthews, Chicago L 10
Oct. 10—Vince Turpin, Chicago W 10
Dec. 5—Pennington Brown, Chicago W 10

1950

Jan. 30—Jesse Turner, Chicago W 8
Mar. 8—Jerome Frazier, Milwaukee W 10
May 22—Andy Anderson, Chicago W 8
Sept. 18—Gene Bolden, Chicago W 8
Oct. 18—Jimmy King, Chicago W 10

KEN SHERMAN

Cincinnati, Ohio, Welterweight

1948

Mar. 10—Bob Shewmaker, Cincinnati L 6
June 14—Frankie Ivan, Cincinnati KO 2

1949

Jan. 10—George Sherman, Chicago KO by 3
July 27—Bob Shewmaker, Cincinnati L 8
Sept. 16—Guy Miller, Huntington L 6

1950

Jan. 14—Ronny Hamlin, Cincinnati L 6

JIMMY SHERRER

Milwaukee, Wis., Negro Middleweight

1944

—Steve Paul, Milwaukee KO 1
—Billy Grier, Milwaukee W 8
—Rocky Wells, Chicago KO 5
—Bob Hale, Minneapolis KO 2
—Jim Dugan, Chicago KO 2
—Marty Doyle, Milwaukee W 6
—Len Nelson, Milwaukee KO 5
—Billy Grier, Milwaukee KO 1

1945

Jan. 1—Gene Gudgill, Milwaukee L 8
Jan. 12—Johnny Eaton, Chicago W 8
Feb. 2—Jackie Gaines, Chicago KO 4
Mar. 7—Savior Canadeo, Milwaukee L 8
Mar. 26—O'Neill Bell, Chicago KO 1
Apr. 16—Robert Fowler, Chicago W 8
June 8—Dick White, Milwaukee KO 1
June 18—Robert Fowler, Chicago W 8
July 2—Gene Gudgill, Milwaukee KO 1
July 16—Bill Parsons, Chicago W 8
Aug. 1—Bill Parsons, Milwaukee W 10
Sept. 27—Izzy Jannazzo, Milwaukee W 10
Nov. 28—Johnny Green, Milwaukee W 10

1946

Jan. 11—Chuck Hunter, Milwaukee KO by 1
Feb. 15—George Costner, Chicago L 10
May 24—Jimmy Allen, San Francisco W 10
May 31—Frank Argustain, Hollywood KO 9
June 19—Lincoln Stanley, Oakland KO 10
July 29—Tommy Lemmon, Milwaukee KO 1
Sept. 5—Cecil Hudson, Milwaukee L 10
Sept. 27—Pat Giordano, Milwaukee KO 3
Nov. 6—Bobby Simmons, Milwaukee W 10
Nov. 29—Bob Simmons, Indianapolis D 10
Dec. 13—Sammy Secreet, Milwaukee KO 4

1947

Jan. 22—Dave Clark, Milwaukee W 10
Mar. 5—Charley Cato, Oakland W 10
Mar. 26—Ralph Zanelli, Milwaukee W 10
Apr. 29—Cocoa Kid, Milwaukee KO 4
July 11—Jerome Frazier, Chicago KO by 7
Oct. 3—Sal Richie, Milwaukee KO 4
Nov. 18—Jackie Darthard, Milwaukee L 10

1948

Jan. 12—Melvin Johnson, Chicago W 8
Feb. 2—Melvin Johnson, Chicago W 8
Mar. 8—Ted Bussey, Chicago KO 2
May 17—Norman Horton, Chicago KO 4

June 28—Jose Basora, Chicago.....L 10
Aug. 2—Anton Raadik, Chicago....KO by 9
Sept. 22—Jerome Frazier, Milwaukee..LDis. 7

1949

Mar. 14—Jackie Keough, Chicago .....KO 7
Mar. 21—Vince Turpin, Cleveland .....L 10
Apr. 18—George Sherman, Chicago .....L 10
May 9—Joe Green, Chicago .....W 10
June 6—Lester Felton, Chicago .....W 10
June 16—Joe Sgro, Milwaukee .....W 10
July 11—George Sherman, Chicago .....W 10
July 23—Lester Felton, Detroit ....KO by 2
Sept. 26—Ted Bussey, Chicago .....L 10
Nov. 14—Jesse Turner, Chicago.....W 8
Dec. 12—Jimmy Welch, Chicago.....W 8

1950

Jan. 19—Levi Southall, Kansas City ....W 10
Mar. 7—Jimmy Welch, Kansas City ....W 10
Apr. 10—Danny Womber, Chicago .....D 8
Apr. 17—Danny Womber, Chicago .....D 8
Apr. 28—Joe Sgro, Indianapolis .....L 10
May 31—Lafayette, Drummond, Chicago..W 8
June 26—John LaBroi, Milwaukee .....KO 5
Sept. 6—Walter Cartier, Milwaukee ....L 10
Nov. 14—Jackie Keough, Cleveland.....L 8
Dec. 4—Walter Cartier, Cleveland..KO by 8

JIMMY SHIELDS

Philadelphia, Pa., Featherweight

1948

Dec. 30—Cosmo Greco, Atlantic City...KO 6

1949

Jan. 20—Frankie Sodano, Atlantic City..L 6
Feb. 3—Frankie Sodano, Atlantic City..W 6
Feb. 24—Frankie Williams, Atl. City...KO 1
Mar. 14—Charley Titone, Philadelphia...L 4
Apr. 7—Rocco Jacovino, Atlantic City..KO 1
May 12—Billy Banks, Atlantic City .....L 6
June 6—Earl Hilton, Philadelphia.....KO 4
Aug. 25—Tony Longo, Atlantic City..KO by 4

1950

Feb. 23—Lettie Petteway,
Millville, N. J. .....KO by 2

JOHNNY SHIELDS

Washington, D. C. Light Heavyweight

1950

Apr. 10—Battling Moore, Washington...KO 1
Apr. 17—Kid Wolfe, Washington.....D 4
May 3—Kid Crockett, Washington.....W 4

BOB SHILLING

Los Angeles, California Welterweight

1950

Mar. 14—Roger Trevino, Los Angeles ..KO 2
Mar. 21—Stormy Chambers, L. Angeles..KO 3
Mar. 28—Bob Dominguez, Los Angele..KO 3
Apr. 4—Chu Chu Jiminez, L. Ang..KO by 6
Apr. 18—Ray Acosta, Los Angeles..KO by 3

JOHNNY SHKOR

28-19-2

Born, 1920, Baltimore, Md. Nationality, Czecho-Slovakian-American. Heavyweight. Height, 6 ft. 2 in.

(19-4)

1940

Jan. 10—Ralph Ivins, N. Y. C.....W 4
Jan. 19—Frankie Pucci, Worc., Mass...KO 1
Feb. 1—Henry Burack, Boston.....KO 1
Feb. 13—Eddie Coderre, New Bedford..KO 2
Feb. 27—Martin Clark, Brooklyn.....KO 5
Apr. 9—Mike Alfano, N. Y. C.....KO 3
May 10—Armand Roy, Boston.....KO 4
June 20—Don Morrow, N. Y. C.....KO 1
June 27—Jim Costello, Balti., Md.....KO 3
July 4—Joe Fedz, Balti., Md.....KO 1
July 29—Johnny Kapovich, Balti., Md..KO 4
Sept. 2—Wild Bill Boyd, Balti., Md.....L 10
Oct. 18—Bob Smith, Boston.....W 6
Oct. 22—Jimmy Ace Clark, Worc., Mass..D 6

1941

May 2—Italo Colonello, Boston.....KO 3
June 9—Buddy Moore, Balti., Md.....KO 3
July 7—Henry Moroz, Balti., Md.....KO 3
Aug. 4—Buddy Walker, Balti., Md.....L 10
Oct. 29—Jim Robinson, Boston.....L 8
Nov. 28—Jim Robinson, Boston.....W 10

1942

Jan. 21—Bill Weinberg, Boston.....L 12
Feb. 16—Red Burman, Baltimore.....L 12
Mar. 27—Claudio Villar, N. Y. C.....W 8
Apr. 10—Wallace Cross, Boston.....W 10
In U. S. Navy.

1943

June 28—Big Boy Brown, Baltimore.....W 12
Oct. 18—Joe Baksi, Baltimore.....L 10

1946

Mar. 11—Ralph Ivins, Boston.....KO 6
Apr. 18—Nathan Mann, New Haven.....L 12
June 13—Johnny Allen, Boston.....KO 5
Aug. 26—Curtis Sheppard, Baltimore....L 10
Sept. 26—Johnny Flynn, Boston.....W 10
Nov. 18—Buddy Walker, Baltimore..KO by 10

1947

Jan. 7—Joe Matisi, Buffalo .....KO 7
Feb. 18—Joe Muscato, Buffalo .....L 10
Mar. 14—Tami Mauriello, Boston .....KO 8
July 9—Kid Rivera, St. Louis .....L 10
Sept. 19—Tony Ferry, Boston .....KO 2
Nov. 10—Walter Hafer, Boston .....L 10
Nov. 26—Enrique Felipi, New York .....L 8

1948

Jan. 13—Jimmy Bivins, Buffalo.....L 10
May 14—Sid Peaks, N. Y. C.....KO by 2
June 22—Oscar Goode, New Bedford..KO 4
Oct. 11—Leo Matriccini, Baltimore.....L 10
Nov. 8—Joe Louis, Boston.....Exh. 4
Nov. 22—Angel Sotillo, Boston .....D 10

1949

Jan. 25—Sandy McPherson, Rochester ..W 10
June 9—Bernie Reynolds, Bridgeport ...L 12
July 18—Rusty Payne, Pittsburgh .....W 10
Nov. 14—Joe Louis, Boston.....Exh. N.D. 10

1950

Mar 13—Joe Walcott, Phila. .....KO by 1
Sept. 18—Rocky Marciano, Prov.....KO by 6

CARL SHOBE

San Antonio, Texas Heavyweight

1947

Oct. 10—Joe Chance, Corpus Christi....KO 2
Dec. 1—Joe Chance, Corpus Christi....KO 3

1948

Mar. 3—Jack Vann, Corpus Christi.....KO 3
Apr. 12—Sharkey O'Neal, Corpus
Christi .....NC —
May 6—Ranchario Alonzo, San Antonio..D 6
June 10—Billy McCoy, Freeport, Tex.....L 6

1949

Dec. 5—Ranchario Alonzo, San Antonio..W 5

1950

Mar. 13—Eddie Lopez, Corpus Christi..KO 1
Mar. 18—Dick Brown, Lubbock .....KO 5
Mar. 9—Pete Liapis, Houston .....KO 4
June 5—Ranchario Alonzo, C. Christi...W 8

HUMBERTO SIERRA

Born 1923. Havana, Cuba, Lightweight

1941

Sept. 29—Jose M. Nunez, Havana.....W 4
Oct. 18—Roberto Silveira, Havana.....KO 1
Nov. 22—Ignacio Alfonso, Pinar del Rio KO 5
Dec. 20—Maximo Morales, Pinal del Rio..W 6

1942

Jan. 10—Pototo Ribalta, Havana.....W 6
Jan. 31—Pototo Ribalta, Havana.....D 6
Mar. 21—Pototo Ribalta, Havana.....W 6
Apr. 11—Juan Sanchez, Oriente.....L 10
May 23—Lorenzo Collazo, Havana.....KO 2
July 18—Pedro Poey, Havana.....KO by 5
Sept. 12—Miguel Acevedo, Havana.....W 6
Sept. 26—Mariano Isaac, Havana.....KO 8
Oct. 10—Juan Guevara, Havana.....W 10
Dec. 12—Miguel Acevedo, Havana.....W 8

1943

Feb. 6—Kid Rapidez, Oriente.....W 10
Apr. 17—Juan Sanchez, Oriente.....W 10
May 12—Kid Bururu, Oriente.....D 10
July 10—Aristides Cintras, Oriente.....W 10
Aug. 7—Sojitos Gonzalez, Oriente.....KO 4
Nov. 6—Ignacio Alfonso, Oriente.....W 8
Nov. 20—Diego Sosa, Oriente.....W 8

1944

Feb. 5—Kid Bombon, Oriente.....W 10
Apr. 1—Diego Sosa, Oriente.....W 10

1945

Mar. 6—Ralph Lara, Los Angeles.....W 10
Apr. 3—Paul Reguejo, Los Angeles.....W 10
June 13—Abel Lucero, Oakland.....KO 6
June 26—Bobby Jackson, Los Angeles..KO 5
Oct. 30—Enrique Bolanos, Los Ang..KO by 1
Dec. 14—Ritchie Shinn, San Francisco..L 10

1946

Feb. 6—Beto Garcia, Mexico.....KO 6
Oct. 10—Johnny Dayson, Miami.....KO 6
Oct. 14—Stacky Rowe, Miami.....W 8
Oct. 29—Manolito Kid, Miami.....W 10
Nov. 4—Woody Woodcock, Miami.....KO 6
Dec. 16—Cliff Gregory, Miami.....KO 5
Dec. 23—Chico Morales, Miami.....D 10

1947

Jan. 14—Chino Alvarez, Miami .....W 10
Feb. 12—Lefty LaChance, Miami .....W 10
Feb. 26—Nick Stato, Miami .....KO by 8
Apr. 23—Lulu Costantino, Miami.....W 10
June 4—Jackie Callura, Miami .....KO 7
July 1—Dennis Pat Brady, Hartford ...W 10
July 23—Willie Pep, Hartford .....L 10
Oct. 3—Sandy Saddler, Minneapolis ..W 10
Nov. 10—Floyd Shiflett, Miami .....W 10

1948

Feb. 24—Willie Pep, Miami.....KO by 10
(World Featherweight Title Bout)
Apr. 9—Jose Baby Gonzales, New Orleans
KO by 4
Sept. 24—Jose Baby Gonzales, Miami....W 10
Oct. 13—Lino Garcia, Miami.....W 10
Oct. 18—Freddie Russo, Providence KO by 7
Oct. 26—Alfredo Pescatore, Hartford....W 8

1949

Feb. 2—Paddy DeMarco, New York.....L 10
Mar. 17—Jackie Graves, Minn. .....KO by 6
June 9—Jose Garcia, Miami .....W 10
June 21—Jose Garcia, Palm Beach.....W 10
Aug. 3—Young Finnegan, Panama .....L 10
Sept. 21—Paddy DeMarco, Miami.....L 10
Oct. 22—Diego Sosa, Havana.....W 10
Dec. 14—Guillermo Giminez, Miami.....W 10

1950

Feb. 27—Charley Riley, St. Louis...KO by 3
Mar. 28—Arthur King, Toronto ....KO by 6
June 14—Mimmie Adragna, Pittsburgh..W 8
July 8—Diego Sosa, Havana .....KO by 7
Nov. 6—Bernie Dowd, Miami.....D 10
Nov. 21—Billy Scholes, Tampa.....D 10
Dec. 1 —Hazzarano Vitale, W. Palm B...W 10

FRANKIE "JIGGS" SILVA

San Jose, Cal., Lightweight

1949

June 16—Mel Martinez, San Jose .....W 4
June 28—George Goree, San Jose .....W 4
July 19—Cheatum Mariano, San Jose..KO 2
Aug. 16—Paul Guerrero, San Jose..KO by 2

1950

June 13—Billy Beals, San Jose .....D 4

OSWALDO SILVO

Brazilian Middleweight

Also uses the name of No. 84.

1947

Mar. 19—Steve Sabatino, Miami.....W 10
Mar. 26—Omelio Porto, Miami.....KO 2
Apr. 9—Bill Petersen, Miami.....W 10
May 12—Frankie Abrams, Miami.....W 10
June 16—Frankie Abrams, Miami.....L 10
July 30—Ernie Pelaia, Miami.....L 10
Aug. 13—Vince Gambill, Miami.....W 10
Aug. 27—Ernie Pelaia, Miami.....L 10
Sept. 22—Nava Esparza, New Orleans.....L 10
Nov. 12—Ben Montabano, Miami.....W 10
Dec. 3—Ben Montabano, Miami.....L 10
Dec. 19—Gene Smith, Palm Beach.....W 8

1948

Feb. 4—Steve Belloise, Miami.....L 10
Feb. 20—Henry Chemel, Miami....KO by 10
Mar. 19—Fist Dever, Palm Beach.....W 10
June 19—Baby Coullimber, Havana.....L 10
Apr. 19—Don Lee, Omaha.....L 10
July 12—Jimmy Curl, Miami.....KO by 2
Aug. 16—Joe Rindone, Providence.....L 8
Oct. 14—Joey DeJohn, Syracuse....KO by 9

1949

Jan. 17—Charley Williams, Newark ....L 10
Feb. 1—Joey DeJohn, Buffalo.....KO by 3
Mar. 9—Tony Bertucci, New York.....L 8
Mar. 22—Harold Green, Brooklyn .....L 8

1950

Feb. 18—Velacio Silva, Rio de Janiro....W 10

AL SIMMONS

Los Angeles, California, Welterweight

1950

Aug. 28—Barney Gonzales, O. Park..KO by 1
Sept. 11—Chuck Moody, Ocean Park..KO by 2
Oct. 16—Jimmy Hayes, Ocean Park ....L 4
Oct. 23—Rocky Slater, Ocean Park ..KO by 4
Nov. 6—Aaron Junior, Ocean Park.....L 4
Nov. 13—Jose Arguelles, Ocean Park....L 4

CLEVE SIMMONS

Philadelphia, Pa., Lightweight

1947

Mar. 28—Sam Washington, Philadelphia..W 4
Apr. 14—Sam Washington, Allentown....D 4
Sept. 22—Johnny Juliano, Asbury Park..L 6
Dec. 11—Tip Jones, Philadelphia.....KO 3

1948

Feb. 10—Willie Roberti, Trenton .....KO 3
Feb. 19—Jimmy Sulla, Philadelphia .....L 6
Mar. 15—Gus Cosby, Philadelphia .....L 6
Dec. 16—Julius Reed, Atlantic City .....D 6

1949

Mar. 28—Willie Thomas, Philadelphia ..W 4
Apr. 18—Jimmy Allen, Philadelphia ....W 4

1950

Feb. 7—Joe Wright, New Bedford.....KO 3
Apr. 10—Bobby Lloyd, Providence.....L 6

GENE SIMMONS

Indianapolis, Indiana, Light Heavyweight

1949

Mar. 25—Bill Davis, Longansport ..KO by 5

1950

Sept. 18—James Burke, Chicago .....L 4
Sept. 25—Stanley Mylinski, Chicago .....L 4

JAKE SIMMONS

Miami, Fla., Lightweight

1947

Mar. 27—Bee Bee Buddy, Miami .....D 6

1948

Mar. 16—Ray Lewis, Miami .....L 6
Mar. 26—Honeyboy Williams, Miami KO by 4
June 17—Ray Jones, Miami .....L 8
Dec. 14—Ray Lewis, Miami.....L 6

1949

Jan. 11—Kid Lightning, Miami .....W 6
Feb. 8—Clarence Bethel, Miami .....KO 5
Feb. 22—Honey Boy Williams, Miami
KO by 7
Mar. 29—Ray Lewis, Miami .....W 6
Oct. 26—Honey Boy Williams, Miami
KO by 5

1950

Feb. 1—Ray Louis, Miami .....D 6

KEENE SIMMONS

Bayonne, N. J., Heavyweight

1949

May 9—Antonio Carmona, Newark ....W 4
May 31—Pierce Patton, Elizabeth .....W 4
June 28—Henry Harris, Jersey City.....KO 1
Sept. 19—Pierce Patton, Newark .....KO 3
Oct. 17—Kid Mitchell, Jersey City.....D 4
Oct. 31—Kid Mitchell, Jersey City .....W 4
Nov. 19—Sonny Parisi, Brooklyn....KO by 5
Dec. 28—George Washington, New York..L 4

1950

Jan. 14—Mike Fisher, Brooklyn.....KO by 3
Mar. 6—George Washington, Jersey C...W 8
Apr. 7—Sonny Parisi, New York .....W 8
Apr. 17—Sonny Parisi, Brooklyn .....L 8
June 12—George Kaplan, Poughkeepsie..L 8
Aug. 25—Roland La Starza, Long Beach..L 8
Oct. 30—Cesar Brion, Baltimore.....L 10

SYLVESTER SIMMONS

Indianapolis, Ind., Lightweight

1950

Apr. 14—Jack Barker, Indianapolis.....D 5
Apr. 28—Gene Parker, Indianapolis.....L 6
July 21—Gene Parker, Indianapolis..KO by 5

RUDOLPH SIMMS

Baltimore, Md., Middleweight

1949

Jan. 17—Tex Newby, Baltimore.....KO by 4
Feb. 28—Mike Bett, Baltimore.....KO by 2
Sept. 5—Bob Pomerlane, Baltimore.....W 4
Oct. 10—Bob Pomerlane, Baltimore...KO 3
Oct. 24—Oscar Wakefield, Baltimore.....L 4
Dec. 12—Tomas Jefferson, Baltimore.....W 4

1950

Jan. 30—Eddie Marshall, Baltimore..KO by 2

JACK SIMON

Philadelphia, Pa., Middleweight

1949

Oct. 19—Frank Cedar, Binghamton.....W 4

1950

Jan. 11—Fred Porter, Binghamton.....L 4
Feb. 4—Henry Brown, Brooklyn...KO by 3
Mar. 2—Angelo Lupigo, N. Y.....KO by 4
Mar. 16—Ralph Gonzales, Mt. Carmel.....L 4

LARRY SIMON

Canadian Welterweight

1949

Jan. 25—Georges Teague, Roch'ter..KO by 1
Feb. 1—Connie Thies, Buffalo.....D 4
Feb. 7—Connie Thies, Rochester.....L 4
Mar. 15—Walter Murray, Buffalo.....KO 3
May 16—Elliott Trupp, Rochester.....KO 2
June 6—Oliver Phillips, Rochester.....KO 4
June 14—Joe Locash, Utica.....KO 1
June 28—Elliott Trupp, Ft. Erie.....KO 3
July 25—Tony DiPelino, Syracuse.....D 6

1950

Jan. 23—Harry Goulding, Toronto.....KO 4
Mar. 6—Henry Brown, Syracuse...KO by 4
Mar. 28—Tony DePelino, Toronto.....D 4
Apr. 25—Dave Cochrane, Buffalo...KO by 2

PAUL SIMPSON

Cleveland, Ohio, Heavyweight

1948

Nov. 17—Rickey Ronci, Cleveland..KO by 2

1949

Jan. 19—Jack Thompson, Akron.....W 5
Mar. 10—Danny Moray, Cleveland.....L 5
Mar. 31—Kenny Harris, Pittsburgh.....KO 1

1950

Mar. 28—Virgil Strauss, Cleveland.....W 5

GEORGE SINCLAIR

Winnipeg, Canada Featherweight

1949

Dec. 5—Shaun McGinnis, Toronto.....KO 3
Dec. 8—Jimmy De Mura, Syracuse.....W 4

1950

Jan. 9—Dave Mitchell, Toronto.....W 6
Jan. 31—Oliver Breton, Buffalo.....L 6
Feb. 6—Dave Mitchell, Toronto.....W 6
Mar. 20—Dave Mitchell, Toronto.....W 6
Mar. 28—Teddy Swain, Toronto.....W 6
Apr. 24—Teddy Swain, Toronto.....W 6
May 8—Rocky Armando, Toronto.....W 6
May 22—Yg. Lee Q. Murray, Toronto..KO 4
June 5—Ernie Majury, Toronto.....W 6
June 19—Calvin Leigh, Toronto.....W 6
Sept. 26—Rudy Pasquale, Toronto.....W 8
Nov. 28—Spider Thompson, Toronto.....L 8

BOBBY SINN

Newark, N. J., Welterweight

1948

July 26—Country Sherman, Newark.....KO 2
Aug. 16—Professor Baker, Newark.....W 4
Nov. 23—Ray Clark, Newark.....L 4
Dec. 6—Norman Wilson, Newark.....KO 3

1949

Jan. 6—Professor Baker, Newark.....L 4
Mar. 3—Otis Edwards, Newark.....W 4
Mar. 21—Mike Oliger, Newark.....W 4
May 2—Mike Ludlow, Newark.....KO 2
June 27—Jesse Jones, Newark.....W 4
July 11—Johnny Smith, Newark.....L 4
Sept. 6—Cliff Stevens, Newark.....L 4
Oct. 12—Ray Thomas, New York.....L 4
Oct. 17—Gene Coleman, Newark.....KO 1
Oct. 26—Gene Llanos, New York.....W 4
Nov. 9—Frankie Lentine, N. Y.....KO by 5
Dec. 30—Rocky Compitello, N. Y.....KO by 4

1950

Feb. 6—Vinnie D'Andrea, Bklyn.....KO by 3
Aug. 9—Jerry Samski, Jersey City.....KO 4

JIM SLADE

New York Light Heavyweight

1949

July 25—Joe Lindsay, Springfield...KO by 3
Aug. 11—Grant Hodges, New York.....W 8
Sept. 1—Grant Hodges, New York.....W 8
Oct. 13—Harry Daniels, New York.....KO 4
Nov. 7—Freddy Fiducia, Providence.....W 8
Nov. 17—Jack Porter, Brooklyn.....D 6
Dec. 8—Joe Lindsay, New York.....L 10

1950

Apr. 10—Mickey Carter, Prov.....W Dis. 7
May 18—Lee Baldwin, New York.....W 6
June 2—Doc Williams, No. Adams.....W 10
June 22—Chubby Wright, No. Adams.....W 10
July 27—Doc Williams, No. Adams.....W 10
July 31—Bert Lytell, Erie, Pa.....W 10
Aug. 11—Ted Lowry, No. Adams.....W 10
Oct. 16—Chubby Wright, Baltimore.....W 10

ROCKY SLATER

Los Angeles, Cal., Middleweight

1949

Jan. 4—Connie Smith, Los Angeles..KO by 3
Jan. 10—Tony Grich, Ocean Park.....L 4
Mar. 29—Morris McFarland, L. A...KO by 2
Apr. 4—Frankie Chavez, Ocean Park...W 4
May 2—Bobby Harris, Ocean Park.....D 4
May 23—Cliff Lester, Ocean Park.....L 4
June 27—Frankie Chavez, Ocean Park...W 4
July 6—Tito Garcia, Los Angeles.....W 4
July 18—Tito Garcia, Ocean Park.....W 4
Aug. 1—Frank Chavez, Ocean Park.....W 4
Aug. 16—Cliff Barnett, Los Angeles.....D 4
Sept. 6—Cliff Lester, Los Angeles.....W 4
Sept. 15—Cliff Barnett, Hollywood.....W 6
Sept. 20—Cliff Lester, Los Angeles.....W 4
Sept. 22—Mario Torres, Los Angeles..KO by 3
Oct. 25—Billy Gillespie, Los Angeles...W 4
Nov. 1—Jimmy Lydon, Los Angeles.....L 4
Nov. 7—Bobby Harris, Ocean Park.....W 4
Dec. 27—Jackie Condon, Los Angeles...W 4
Dec. 30—Bobby Harris, Hollywood.....KO 2

1950

Jan. 10—Cliff Lester, Los Angeles.....D 4
Jan. 13—Jimmy Lydon, Hollywood.....L 4
Jan. 17—Cliff Lester, Los Angeles.....L 4
Feb. 13—Morrie McFarland, Ocean Pk.....L 4
Feb. 21—Happy Woods, Los Angeles.....W 4
Feb. 27—Morrie McFarland, Ocean Pk.....L 4
Mar. 7—Morrie McFarland, Los Angeles..L 4
Mar. 28—Happy Woods, Los Angeles.....W 4
Apr. 3—Marcus Juarez, Ocean Park.....W 4
Apr. 11—Frank Fuller, Los Angeles.....D 4
Apr. 17—Marcus Juarez, Ocean Park.....L 4
Apr. 28—Carl Bracken, Hollywood.....KO 3
May 31—Frankie Fuller, Ocean Park.....W 4
June 6—Billy Zaduk, Ocean Park.....KO 2
June 30—John Toney, Hollywood.....L 4
July 10—Jackie Condon, Ocean Park.....W 4
July 18—Ray Louis, Los Angeles.....D 4
July 25—Charley Green, Los Angeles.....L 4
July 28—Jackie Condon, Hollywood.....D 1
Aug. 11—Jackie Condon, Hollywood..KO by 3
Aug. 28—Flash Gordon, Ocean Park.....W 4
Sept. 8—Loren Pro, Hollywood.....W 4
Sept. 12—Flash Gordon, Los Angeles.....W 4
Sept. 25—Benny Cordova, Ocean Park...W 4
Sept. 26—Russ Gillum, Los Angeles.....L 4
Oct. 2—Bobby Gillum, Ocean Park.....D 4
Oct. 17—Russ Gillum, Los Angeles.....L 4
Oct. 23—Al Simmons, Ocean Park.....KO 4
Oct. 31—J. J. Crackwell, Los Angeles.....L 4

Nov. 24—Ray Louis, Hollywood.....W 6
Dec. 6—Charley Green, Los Ang....KO by 2
Dec. 12—Paul Kennedy, Los Angeles...D 4

CHARLES SLAUGHTER

Jersey City, N. J., Featherweight

1949

Oct. 10—Lou Insignia, Jersey City .....L 4
Dec. 5—Al Hunter, Newark .....D 4

1950

Mar. 6—Rocky Fusco, Newark ....KO by 4
Apr. 24—Rocky Fusco, Newark .....L 6
May 2—Rocky Fusco, Newark.....W 6
June 5—Rocky Fusco, Newark .....L 6
July 14—Gene Robnett, Long Beach ....L 4
July 28—Joey Hennigsen, Long Beach...W 4
Aug. 3—Pete Yellovich, Asbury Park...W 4
Aug. 10—James Outlaw, Brooklyn .....KO 2
Aug. 23—Pete Yellovich, Bayonne .....KO 5
Sept. 14—Gene Robnett, Brooklyn .....L 4
Nov. 22—Libby Manzo, New York.....D 6
Dec. 8—Joe Wamsley, New York.....KO 1

JERRY SLAVIN

Los Angeles, Calif., Middleweight. Born, 1928, Hopkins, Minn.

1948

Mar. 29—Rocky Corkin, Ocean Park ..KO 3
Apr. 6—Ted Coleman, Ocean Park ....KO 4
Apr. 12—Al Hernandez, Ocean Park ....W 4
Apr. 27—Tag Mayfield, Los Angeles ....D 6
Dec. 2—Jimmy Carroll, Minneapolis..KO 1
Dec. 6—Bob Rossie, Austin, Minn.....W 4
Dec. 30—Bob Rossie, Minneapolis .....W 6

1949

Jan. 18—Dave Coleman, Moline, Ill.....W 6
Mar. 17—Billy Otten, Minneapolis.....W 6
May 25—Roy Thomas, St. Paul.....W 6
May 31—Gene Thomas, Milwaukee....KO 6
June 9—Lucky Mundy, Minneapolis..KO 5
June 16—Billy Otten, Milwaukee.....KO 4
July 22—Billy Otten, Duluth.....W 6
Oct. 13—Leonard Craig, Minneapolis....W 6
Oct. 27—Dick Stephenson, Minneapolis..KO 1
Nov. 10—Harold Huliett, Minneapolis....W 6

1950

Jan. 5—Don Lee, Sioux Falls.....L 10
Feb. 23—Jim Olson, Minneapolis .....KO 3
Mar. 27—Don Lee, Ocean Park .....D 10
Apr. 20—Earl Wenbourne, Minneap..KO by 2

CHESTER SLIDER

Born in Fresno, Calif., Negro Middleweight

1941

Feb. 6—Mickey Willis, San Fran. ..KO by 3
June 9—Gene Thomas, San Fran.....W 4

1942

Apr. 15—Pete Mazzi, Oakland.....W 6
Nov. 22—Juan Zurita, California.....L 10
July 22—Cecilio Lozado, Oakland.....W 10

1943

Feb. 26—Rodolfo Ramirez, San Diego....L 10
Apr. 9—Al Morey, San Diego.....W 10
May 21—Vincent Villavicencio, San Diego L 10
Sept. 3—Vincent Villavicencio, San DiegoD 10
Sept. 21—Chief Evening Thunder, Fresno..W 10
Oct. 5—Jimmy Brooks, Fresno.....W 10
Oct. 19—Vincent Villavicencio, Fresno..W 10
Nov. 2—Jackie Byrd, Fresno.....W 10
Dec. 28—Kenny La Salle, Fresno.....D 10

1944

Jan. 11—Lige Drew, Fresno .....L 10
Feb. 11—Young Manuel, San Diego ....W 10
Feb. 29—Vincent Villavicencio, Fresno ..L 10
Mar. 10—Jimmy McDaniels, San Diego ..L 10
Apr. 14—Manuel Villa, San Diego .....W 10
May 9—Kenny LaSalle, San Jose .....W 10
June 12—Sheik Rangel, Fresno .....D 10
May —Al Tribuani, Fresno .....L 10
Sept. 6—Willie Joyce, Oakland .....L 10
Sept. 27—Willie Joyce, Oakland .....L 10
Oct. 24—Nava Esparza, Fresno .....L 10
Nov. 15—Paul Lewis, Oakland .....L 10
Dec. 6—Auriel Coutoure, Oakland .....W 10
Dec. 20—Paul Lewis, Oakland .....W 10

1945

Jan. 17—Henry Armstrong, Oakland....D 10
Feb. 14—Henry Armstrong, Oakland....W 10
Apr. 25—George (Sugar) Costner, Oak...L 10
May 9—Auriel Coutoure, Oakland.....D 10
May 15—Cecil Hudson, Los Angeles.....L 10
July 11—Genaro Rojo, Oakland.....W 10
Aug. 15—Paul Lewis, Oakland.....W 10
Sept. 12—Earl Turner, Oakland.....KO 1
Oct. 17—Paulie Peters, San Francisco...D 10
Nov. 28—Paulie Peters, Oakland.....D 10
Dec. 17—Paulie Peters, San Francisco....L 12

1946

Jan. 9—Sheik Rangel, San Francisco..KO 1
Feb. 20—Paulie Peters, Oakland .....D 10
Apr. 3—Chuck Hunter, Oakland .....L 10
May 1—Early Turner, Oakland .....KO 4
May 29—Jackie Wilson, Oakland .....D 12
June 11—Sheik Rangel, Sacramento.....W 10
July 3—Vincent Villavicencio, Oakland .....W 10
Aug. 28—Earl Turner, Oakland .....L 10
Oct. 2—Paul Lewis, Oakland .....L 10
Oct. 11—Major Jones, Hollywood.....L 10

1947

June 10—Phil Palmer, Seattle .....L 10
July 23—George Costner, Oakland...KO by 7

1948

Jan. 13—J. T. Ross, San Jose .....L 10
May 26—Pedro Jiminez, Fresno .....D 10

1949

Feb. 23—Charlie Cato, Oakland.....L 6
Apr. 12—Philip Kim, Honolulu.....L 10
May 24—Dick Wolfe, Portland.....L 10
Sept. 22—Oscar Penn, Fresno.....L 6

1950

Mar. 17—J. J. Crackwell, Hollywood.....L 6
Mar. 28—Bob Ward, Fresno .....L 8
Apr. 5—Ray Perez, Phoenix .....D 10
Aug. 24—Joe Blackwood, No. Adams..KO by 3
Sept. 26—Norman Hayes, N. Bedford.....L 8
Oct. 2—Bill Andy, Providence .....L 6
Oct. 10—Johnny Luz, New Bedford .....W 6
Oct. 24—Sal DiMartino, Hartford .....L 6
Nov. 20—Jackie Lovott, Providence.....L 8
Nov. 30—Tony Cimmone, Fall River.....L 8

BUCKY SLOCUM

Philadelphia, Pa. Welterweight

1948

Aug. 19—Tony Morgano, Philadelphia..KO 1
Oct. 11—Johnny Parker, Holyoke.....W 6
Nov. 1—Johnny Woods, Holyoke.....L 6
Oct. 21—Puggy Lyons, Washington, D. C..D 6
Nov. 25—McCoy Jones, Philadelphia....KO 2
Dec. 16—Dave Peters, Philadelphia.....W 6
Dec. 30—Bobby Johnson, Philadelphia..KO 2

1949

Feb. 3—Charley Spicer, Philadelphia....L 6
Mar. 24—Joe Brewer, Philadelphia.....L 6
May 5—Eddie Goodman, Philadelphia..D 6
May 16—Eddie Goodman, Philadelphia..D 4
June 2—Angel Chavez, North Adams....W 6
July 5—George Martin, Philadelphia....W 6
Aug. 4—Herbie Stowe, Atlantic City..KO 2
Aug. 15—Johnny Ford, Philadelphia....KO 1
Oct. 27—Eddie Goodman, Philadelphia...D 6
Dec. 5—Johnny Saxton, Philadelphia....L 4

1950

Jan. 26—Charley Salas, Philadelphia....L 6
Feb. 2—George Benton, Philadelphia...L 6
Feb. 13—Eddie Holtz, Atlantic City .....W 6
Apr. 3—Klay Milliron, Philadelphia...KO 2
June 21—Randy Ingram, Phila.....KO by 2
Sept. 2—Chico Varona, Havana.....KO by 5

TONY SMALDINO

Los Angeles, Cal., Featherweight

1949

Mar. 14—Willie Clemments, Ocean Park..W 4
Mar. 22—Manuel Hernandez, Los Ang....W 4
Apr. 5—Benny Chavez, Los Angeles....W 4
June 6—Roosevelt Bonner, Ocean Park..W 4

1950

Apr. 4—Manuel Hernandez, L. Angeles..W 6
Apr. 11—Manuel Hernandez, Los Ang...KO 2
May 2—Dave Gallardo, Los Angeles.....L 6
June 6—Bobby Garza, Los Angeles.....D 4
June 19—Bobby Garza, Los Angeles .....W 6
July 14—Bobby Garza, Hollywood .....D 6
Aug. 25—Fugi Rodriguez, Hollywd...KO by 5
Sept. 26—Chuck Wilkerson, Los Angeles..L 6

Oct. 13—Jimmy Dunn, Los Angeles.....L 6
Dec. 1—Chuck Wilkerson, Hollywood...W 6
Dec. 29—Baby Gutierrez, Hollywd...KO by 2

GEORGE SMALL

Brooklyn, N. Y., Middleweight

1945

Aug. 7—Lee Bryant, Brooklyn.....KO 1
Aug. 28—Joe Robinson, Brooklyn.....KO 2
Sept. 4—Ruby Roberts, New York.....L 4
Sept. 18—Charlie Hilton, Brooklyn.....W 4
Oct. 9—Benny Davis, Brooklyn.....W 4
Oct. 30—Joe Robinson, Brooklyn.....W 4
Nov. 2—Charlie Hilton, New York.....W 4
Nov. 6—Carl Holden, Brooklyn.....KO 3
Nov. 13—Randy Drew, Brooklyn.....KO 1
Dec. 28—Baudelio Valencia, New York...W 4

1946

Feb. 19—Hugh Murphy, Brooklyn.....KO 3
Mar. 5—Baudelio Valencia, Bkrooklyn..W 6
Apr. 23—Pedro Cobe, Brooklyn.....L 6
Aug. 9—Johhny Caruso, N. Y. C.....W 4
Aug. 27—Freddie Graham, N. Y. C.....KO 1
Sept. 4—Johnny Smith, Brooklyn.....KO 4
Sept. 9—Benny Davis, Brooklyn.....W 6

1947

Jan. 25—Charley McPherson, Brooklyn...W 8
May 12—Al Pinel, N. Y. C.....KO 1
May 20—Ed Richardson, Brooklyn.....W 6
May 27—Jimmy Jackson, Brooklyn.....W 6
June 5—Eddie Dutton, N. Y. C.....L 6
June 19—Tony Del Gatto, Brooklyn.....W 6
July 3—Don Anderson.....KO 2
July 18—Art Robinson, Long Beach.....W 8
Aug. 6—Art Robinson, N. Y. C.....KO 6
Aug. 22—Herbie Morris, Long Beach.....KO 5
Sept. 8—Jerry Fiorello, Coney Island...W 8
Sept. 3—Eddie Lee, N. Y. C.....KO 5
Dec. 9—Joe Governale, Brooklyn.....L 8
Dec. 23—Jules Rinaldi, Jersey City.....W 8

1948

Jan. 13—Billy Walker, Brooklyn.....KO 3
Jan. 27—Jimmy Mangia, Brooklyn.....W 8
Feb. 24—Nick Kashuba, Brooklyn.....W 8
July 20—Al Fisher, New York.....KO 7
Nov. 23—Charley Dawson, Brooklyn.....KO 4
Nov. 30—Richie Dallas, Brooklyn.....W 8

1949

Jan. 7—Mickey Doyle, New York.....W 8
Mar. 10—Kenny Barton, Cleveland.....KO 10
Mar. 28—Lee Sala, Cleveland.....L 10
Apr. 22—Tony Riccio, Cleveland.....W 10
July 7—Bill Daley, Brooklyn.....L 10
Aug. 4—Bill Daley, Brooklyn.....W 10
Nov. 11—Vinnie Cidone, New York.....KO 7

1950

Feb. 22—Lavern Roach, New York.....KO 10
May 26—Kid Gavilan, New York.....L 10

AL SMITH

Roxbury, Mass., Featherweight

1945

Sept. 14—Johnny Priest, Boston.....L 6
Sept. 28—Vinnie Vazzo, Boston.....W 6
Oct. 18—Ray Allison, Worcester.....KO 2
Oct. 24—Johnny Parvia, Milford.....KO 1
Nov. 9—Blond Tiger, Boston.....W 6
Dec. 7—Pedro Carvelho, Boston.....W 8
Dec. 21—Johnny Priest, Boston.....D 8

1946

Jan. 23—Willie Marcus, Brockton.....W 10
Feb. 25—Henry Briere, Holyoke.....KO 3
Mar. 5—Lloyd Hudson, Boston.....W 8
Mar. 18—Blaine Macomber, Holyoke.....L 4
Mar. 22—Steve Curley, Boston.....KO by 5
May 3—Bob English, Boston.....W 6
May 21—Kayo Mushrow, Sanford.....KO 3
May 24—Jimmie McLarnin, Boston.....D 8
May 28—Johnny Bouffard, Sanford.....W 6
July 12—Johnny Parker, Pittsfield.....KO by 3
Sept. 6—Roy Andrews, Boston.....L 6
Sept. 13—Steve Kronis, Boston.....W 8
Oct. 22—Roy Andrews, Boston.....L 8

1947

Jan. 7—Bobby Pooler, Sanford, Me.....W 6
Jan. 22—Midget St. Hilaire, Rochester, N. H.....L 10
Feb. 21—Young Junior, Athol.....D 8
Mar. 7—Young Junior, Athol.....D 8
Apr. 15—Jackie Harris, Salem.....W 10
Apr. 29—Leo Mucucci, Salem.....W 10
May 23—Nick Stato, Worcester.....L 10
June 4—Benny Wood, Halifax.....KO by 4
June 6—Lloyd Hudson, Berwick.....W 8
June 13—Spider Armstrong, Lynn.....L 10
Oct. 16—George Dusty Brown, Fall Riv..W 10
Nov. 6—Jimmy Callura, Fall River.....W 10
Nov. 20—Spider Armstrong, Fall River..W 10

1948

Jan. 8—Johnny Juliano, Fall River KO by 6
Mar. 15—John LaRusso, Providence.....L 10
Apr. 8—Tony Ducharme, Worcester.....KO by 7
Nov. 30—Tony Riccio, Salem.....D 10

1949

Feb. 22—Buddy Hayes, New Bedford.....L 10
Mar. 24—Orlando Zulueta, Fall River.....L 10
Apr. 12—Frankie Fay, New Bedford.....L 6
Oct. 31—Edde Posey, Providence.....KO by 6
Nov. 14—Tommy Collins, Boston.....L 6
Dec. 19—Tommy Collins, Boston.....KO by 2

1950

May 22—Joey Cam, Boston.....L 6
Oct. 5—Bobby Chabot, Fall River.....L 6
Nov. 13—Johnny O'Brien, Boston.....L 6

BEN SMITH

Hartford, Conn., Lightweight

1948

Dec. 6—Tony Holston, Brooklyn.....KO 1
Dec. 11—Danny Collette, Brooklyn.....L 4
Dec. 16—Manuel Dizon, New York.....W 4

1949

Jan. 3—Walter Haines, Brooklyn...KO by 3
Jan. 19—Johnny DeFazio, Jersey City...L 8
Jan. 27—Roy Rogers, Newark.....L 8
Feb. 1—Bruno Lijoi, Brooklyn.....W 6
Feb. 14—Hubert Winfield, Brooklyn..KO 5
Feb. 21—Jimmy Corti, Trenton.....KO by 5
Mar. 3—Ray Edwards, New York.....L 6
Mar. 14—Bernie Dowd, Newark.....L 8
Mar. 21—Charley Noel, Trenton.....W 6
Apr. 5—Louis Quiles, Brooklyn.....D 6
Apr. 12—John Kamber, New York.....L 6
May 6—Bruno Lijoi, New York.....W 6
June 6—Carmine Fiore, Brooklyn..KO by 5
July 15—George LaFalgio, New York....L 6
Aug. 5—Sonny Luciano, New York..KO by 4
Oct. 10—Bernie Dowd, Newark....KO by 2
Oct. 17—Bobby Polowitzer, New Britain..L 6
Nov. 24—Phil Morizio, Brooklyn.....L 6
Dec. 3—Johnny Ford, Brooklyn....KO by 2
Dec. 19—Manuel Dizon, Brooklyn.....W 6

1950

Feb. 14—Ed Rawlings, New York.....L 4
Feb. 23—Frankie Carrao, Brooklyn.....L 6
Mar. 6—Jimmy Hegeman, Jersey City..KO 2
Mar. 13—Johnny Kamber, Brooklyn..KO by 3
Apr. 3—Tony Allegro, Brooklyn.....L 4
Apr. 17—Johnny Carr, Brooklyn....KO by 2
May 11—Johnny Kamber, N. Y.....KO by
Oct. 12—Tony Allegro, New York...KO by 4

BILLY SMITH

Oakland, Cal., Light Heavyweight

1944

July 19—Leroy Wade, Oakland.....W 6
Aug. 9—Bobby Castro, Oakland.....W 6
Aug. 16—Charley Catos, Oakland.....W 8
Aug. 23—R. J. Lewis, Oakland.....KO 3
Sept. 13—Jerry Goldberg, Oakland.....KO 8
Oct. 9—Jack Chase, San Francisco.....L 10
Nov. 3—Allen Arnett, San Francisco..KO 1
Nov. 10—Bob Smith, San Francisco.....W 10
Nov. 24—Cocoa Kid, San Francisco....NC 3

1945

Jan. 3—Jack Chase, Oakland.....W 10
Feb. 16—Al Sheridan, San Fran.....KO 4
Mar. 14—Newsboy Millich, Oakland.....L 10
Apr. 11—Newsboy Millich, Oakland.....W 10
May 7—Roy Miller, San Francisco.....W 10
May 23—Newsboy Millich, Sacramento..KO 8
May 31—Watson Jones, Oakland.....KO 11
June 19—Watson Jones, Los Angeles....W 10
Aug. 29—Kenny Watkins, Oakland.....KO 2
Sept. 25—Kenny Watkins, Los Angeles..KO 7
Oct. 8—Charley Burley, San Francisco..L 10
Nov. 22—Buddy Millard, Oakland.....KO 8

1946

Jan. 15—Buddy Millard, Los Angeles..KO 4
Jan. 29—Jimmy Bivins, Oakland .....L 10
Mar. 20—Lloyd Marshall, Oakland ....KO 9
Apr. 24—Charley Burley, Oakland .....L 10
May 21—Walter Woods, Los Angeles...KO 3
Aug. 20—Bobby Zander, Los Angeles....W 12
Sept. 23—Ezzard Charles, Cincinnati ....L 10
Oct. 23—Archie Moore, Oakland .....D 12
Dec. 2—Billy Grant, Cincinnati .....KO 7

1947

Jan. 14—Bobby Zander, Los Angeles...W 10
Feb. 17—Ezzard Charles, Cincinnati KO by 5
Apr. 25—Big Boy Brown, Honolulu.....KO 6
June 9—Jack Chase, San Francisco.....W 10

1948

Jan. 21—Bert Lytell, Oakland .....L 10
Feb. 23—Charlie Banks, Cincinnati....KO 10
Mar. 19—Bob Amos, Dayton.....KO 4
Mar. 29—Bob Foxworth, Cincinnati....KO 3
Apr. 26—Charley Banks, Dayton.....W 10
May 5—Archie Moore, Cincinnati.....L 10
June 17—Bob Garner, Indianapolis.....KO 6
June 29—Bob Satterfield, Chicago...KO by 1
July 14—Bert Lytell, Cincinnati.....L 10
Sept. 7—Charley Banks, Huntington....W 10
Sept. 20—Archie Moore, Baltimore..KO by 4
Sept. 28—Benny McCombs, Detroit.....KO 5
Nov. 29—Joe Louis, Cincinnati.....Exh. 4

1949

Jan. 24—Dave Clark, Cincinnati.....KO 3
Feb. 28—Bob Isler, Cincinnati.....KO 4
Mar. 28—Bob Amos, Cincinnati.....W 10
May 4—Leonard Morrow, Oakland..KO by 3
Oct. 14—Grant Butcher, San Francisco..W 8
Oct. 26—Ezzard Charles, Oakland.....Exh. 4
Nov. 14—Grant Butcher, San Fran.....KO 1
Dec. 12—Clarence Henry, San Fran.....NC 8

1950

Nov. 16—Bert Lytell, El Paso.....NC 10
Nov. 21—Rusty Payne, Portland.....KO 4

BOYD SMITH

Dallas, Tex., Middleweight

1950

Jan. 7—Bob Steel, Brooklyn .....KO 1
Jan. 23—Steve Ladnick, Brooklyn ....KO 2
Feb. 15—Moe Hill, New York.....L 4
Feb. 25—Moe Hill, Brooklyn .....W 4
Mar. 9—Jimmy Cerello, Brooklyn .....L 4
Apr. 4—Acie Dearing, Houston.....D 4
Apr. 17—Joe Becka, Corpus Christi.....KO 1
May 1—Dick Brown, Corpus Christi..KO 3
May 9—Dave Kelly, San Francisco.....L 4
May 23—Gene James, Houston.....L 6
June 5—Baldo Carillo, Corpus Christi..KO 2
June 26—Pete Gill, Corpsu Christi .....L 10
July 31—Billy Gillespie, New Orleans ...D 4
Sept. 25—Julio Serna, Corpus Christi...KO 9
Nov. 13—Pete Gill, San Antonio.....L 6

CALVIN SMITH

Philadelphia, Pa., Lightweight

1947

Jan. 21—Mario Centi, Trenton.....L 6
Mar. 4—Billy Leggett, Trenton.....KO 3
Mar. 11—Johnny Land, Trenton.....KO 5
Nov. 25—Ray Jones, Camden.....W 6
Dec. 9—Pedro Biesca, Trenton.....KO 8

1948

Jan. 6—Harry La Sane, Trenton .....L 8
Feb. 5—Jimmy Simms, Philadelphia ...W 6
Mar. 29—Jim Carter, Providence .....L 8
July 15—Eddie Thomas, Philadelphia ...W 6
Aug. 12—Luis Ramos, Philadelphia.....W 8
Oct. 5—Filberto Prado, Trenton .....KO 1
Oct. 21—Willie Beltram, Philadelphia ..L 8
Dec. 23—George Johnson, Philadelphia..W 6

1949

Jan. 13—Bobby Rosado, Atlantic City...W 8
Feb. 3—Charley Lewis, Philadelphia..KO 8
Mar. 7—Bobby Lloyd, Philadelphia.....W 8
Mar. 21—Harold Jones, Philadelphia.....L 10
June 27—Arthur King, Philadelphia.....L 8
Nov. 14—Lew Jenkins, Philadelphia.....W 10

1950

Mar. 16—George Dunn, Philadelphia ....W 8
May 1—Clem Custer, Philadelphia ....KO 5
June 5—Eduardo Carrasco, Phila.....W 6

CHARLIE SMITH

Astoria, N. Y., Welterweight

1949

Apr. 6—Billy Wade, New York .....L 8
Apr. 22—Al Wilson, New York .....L 8
Oct. 12—Bobby Copeland, New York.....L 6

1950

Apr. 6—Bobby Copeland, New York....W 8
May 18—Tony Arementero, New York....L 8

CLARENCE SMITH

Philadelphia, Pa., Light Heavyweight

1949

Jan. 13—Marty Fisher, Atl. City....KO by 1
Jan. 15—Ray Hass, Philadelphia .....L 6
Feb. 3—Marty Fisher, Atlantic City ....L 4
Mar. 5—Marty Fisher, Philadelphia..KO by 2
Mar. 23—Shirley Pemberton, Phila...KO by 2
Mar. 24—Marty Fisher, Atlantic City ....L 6
Apr. 14—Spitz Wells, Atlantic City..KO by 2
May 9—Joe Poodles, Philadelphia..KO by 3
Aug. 15—Al Raymond, Philadelphia..KO by 3

1950

Mar. 27—Jan Henri, Philadelphia...KO by 3
Aug. 2—Sonny Genell, Scranton...KO by 4
Sept. 26—Joe Bonadies,
Wilkes-Barre .....KO by 2

DON SMITH

Cincinnati, O., Middleweight

1949

July 27—Dan Pinto, Cincinnati .....KO 2
Aug. 12—Sheriff Jackson, Columbus .....L 6
Sept. 1—Sheriff Jackson,
Clarksburg .....KO by 4
Oct. 21—Harry Dunn, Indianapolis.....L 6
Nov. 14—Bob Smith, Cincinnati.....KO 3

1950

Mar. 7—Joe Harris, Cincinnati .....KO 5
Apr. 11—Joe Harris, Cincinnati .....W 6
May 24—Willie Pearson, Cincinnati.....W 6
June 16—Jesse Baker, Charleston .....KO 8
Nov. 23—Ray Lee Paducah, Ky.....L 6

EDWARD SMITH

Chicago, Ill., Welterweight

1949

Sept. 30—Don Rocco, Chicago .....KO 3
Oct. 14—Jerry Dwain, Chicago .....KO 1
Dec. 26—Jim Riley, Chicago .....KO 2

1950

Jan. 16—Joe Smith, Chicago .....KO 3
May 31—Henry Henderson, Chicago ....L 5
June 12—Danny Robinson, Chicago .....W 5
July 18—Jack Fox, Chicago .....KO 3
July 24—Lloyd Triplett, Chicago .....W 5
Oct. 18—Allie Gronik, Chicago .....W 6

EDDIE SMITH

New York, N. Y., Featherweight

1949

Dec. 21—Al Hunter, New York .....L 4

1950

Jan. 16—Pat Marcune, Brooklyn .....L 4
Jan. 25—Max Osario, New York .....L 4
Jan. 28—Nick Edwards, Brooklyn..KO by 1

FRED SMITH

Newark, N. J. Lightweight

1947

Aug. 19—Tommy Kaczmarek, Elizabeth..W 4
Sept. 30—Billy Shannon, Trenton.....L 4
Oct. 7—Johnny DeFazio, J. C.....KO by 2
Oct. 22—Ernie Kerber, Elizabeth....KO by 1

1948

Apr. 6—Vinnie McGuire, Jersey City..KO 2
May 5—Ernie Parker, New York .....W 4
May 11—Johnny DeFazio, Jersey City..L 6
July 26—Walter Haines, New York .....L 4
Nov. 11—Manual Dizon, New York..KO by 1
Dec. 13—Herbie Jones, Wash., D. C...KO by 3

1949

Jan. 3—Biff Jones, Washington ...KO by 3
Jan. 24—Stanley Hillard, New York....KO 4
Mar. 3—Bill Stevens, New York .....W 4

Mar. 14—Bill Stevens, New York.....KO 2
Mar. 17—Zack Taylor, New York .....KO 1
Mar. 26—Sonny Luciano, Brooklyn .....L 4
Apr. 20—Willie Serrano, New York ....KO 3
May 27—Billy Murphy, New York...KO by 5
Dec. 12—Johnny Vacca, New York.....W 4

1950

Jan. 4—Manny Sanchez, New York ....W 4
Jan. 16—Harry Diduck, Brooklyn .....D 6
Jan. 30—Walter Keyes, Brooklyn .....W 6
Feb. 16—Al Rojas, New York .....W 6
Mar. 2—Louis Quiles, New York .....W 6
Mar. 6—Pat Thomas, Washington .....W 8
Apr. 13—Joey Scarlota, New York .....L 8
May 11—Joey Scarlota, New York .....L 8
June 29—Bruno Lijoi, New York.....W 8
July 31—Rocco Rossano, Brooklyn..L Dis. 8

GENE (ERNIE) SMITH

Washington, D. C., Featherweight

1949

Dec. 10—Joe Camretti, Washington.....KO 1
Dec. 17—Ted Harris, Washington.....KO 1

1950

Jan. 9—Tim Healy, Washington.....KO 2
Jan. 23—Jerry Kortright, Washington..KO 2
Jan. 30—Johnny Lemons, Washington...W 6
Feb. 20—Nick Romagnoli, Washington..KO 1
Feb. 27—Manuel Baptista, Washington ..KO 4
Mar. 20—Little Dynamite, Washington...W 7
Apr. 10—Danny Dancrosse, Wash.....KO 2
Apr. 17—Aponte Torres, Washington ...W 7
May 22—Nick Darby, Washington .....W 8
July 17—Nick Romagnoli, Baltimore....KO 2
July 24—Red Gaddis, Washington .....KO 6
Sept. 5—Little Dynamite, Washington...KO 4
Oct. 30—Francis Adams, Batimore.....KO 1
Nov. 17—Paddy Bullock, Baltimore.....KO 3
Dec. 1—Chorley De Bow, New York...KO 4

GENE SMITH

New Orleans, La., Middleweight

1950

Feb. 18—Tommy Cunniff, Brooklyn .....W 4
Mar. 8—Jimmy Garcia, New York ....KO 1
Apr. 18—Tommy Cunniff, New York ...KO 1
May 25—Joe Bonadies, Brooklyn .....L 6

GEORGE B. SMITH

Haverstraw, New York, Welterweight

1945

Sept. 18—Russ Hawkins, Brooklyn....KO y 4
Oct. 23—Freddie Patterson, New York..W 6
Oct. 30—Freddie Patterson, New York..W 6
Nov. 20—Ernie Butler, Brooklyn.....W 4
Dec. 1—Tommy Daniels, Brooklyn.....W 4
Dec. 4—Freddie Patterson, Elizabeth...W 6
Dec. 18—Annunzio Ferrera, New York..W 6

1946

Jan. 8—Joe Polowitzer, Hartford.....W 6
Feb. 5—Henry Johnson, Elizabeth.....L 6
Feb. 9—Doug Ratford, Brooklyn.....L 6
May 11—Weyland Douglas, Brooklyn....L 6
May 21—Frank Vigeant, Hartford.....W 8
June 10—Ted Apostoli, Newark.....KO 3
July 1—Andy Faison, Newark.....W 8
July 11—Johnny Vann, Brooklyn.....W 6
July 15—Juan Serrano, N. Y. City.....L 6
July 29—Norman Rubio, Albany.....L 10
Aug. 28—Mayhew Smith, Brooklyn.....L 6
Sept. 9—George LaRover, Springf. ..KO by 6
Oct. 8—Willie Fears, N. Y. City.....W 8
Oct. 31—Johnny Dudley, N. Y. City....W 8
Nov. 5—Johnny Vann, Brooklyn.....W 8
Nov. 11—Mayhew Smith, Troy.....D 10
Dec. 21—Baby Beau Jack, Brooklyn.....D 6

1947

Jan. 6—Doug Carter, Troy.....L 10
Jan. 27—Joey Falco, Scranton.....L 10
Feb. 7—Bobby Waters, Baltimore.....W 8
Feb. 24—Joey Falco, Scranton.....L 10
Mar. 18—Buster Tyler, Elizabeth....KO by 7
Apr. 22—John Dudley, Elizabeth.....W 8
May 5—Jimmy Doyle, Scranton....KO by 6
May 26—Danny Williams, Troy.....W 10
June 16—Danny Kapilow, Albany.....L 10
July 1—Willie Beltram, New York.....L 8
July 29—Pat Brady, New York.....KO by 6
Aug. 12—Pat Brady, New York.....W 6
Nov. 25—Tony Falco, Providence...KO by 4

1948

May 21—Red Wells, Worcester .....KO 3
June 3—Don Williams, Worcester ....KO 9
June 11—Walter Petty, Worcester .....KO 2
July 1—Dave Andrews, Worcester ....L 10
July 19—Charley Williams, Scranton ....L 8
Aug. 9—Jim Carter, Springfield .....L 10
Sept. 20—Bobby Lee, Holyoke .....W 10
Nov. 29—Walter Roane, Washington, D.C..L 8
Dec. 13—Sonny Hampton, Scranton..KO by 5

1949

Feb. 16—Don Williams, Worcester .....L 10
May 23—Tommy Jessup, Springfield..KO by 4
Oct. 31—Gus Mell, Montreal .....L 10

1950

Jan. 18—Arthur Persley, New York ....L 6

HARRY (SNUFFY) SMITH

Rochester, N. Y., Lightweight

1947

Apr. 28—John Camarata, Rochester.....W 4
May 12—John Camarata, Rochester.....W 6
June 16—Joe Genovese, Rochester.....W 6
July 28—John Rollins, Syracuse.....L 6
July 22—Herb Eaton, Syracuse.....KO 1
July 14—Glen Massey, Syracuse.....KO 2
Aug. 4—Charley Stuart, Elmira.....W 6
Aug. 28—Charley Stuart, Syracuse.....KO 5
Sept. 5—Harold Jones, Syracuse.....L 6
Oct. 13—Joe McPhee, Rochester.....KO 1
Oct. 23—Harold Jones, Rochester.....L 8

1948

Jan. 5—Lou Masona, Rochester .....KO 2
Jan. 20—Tippy Dumas, Syracuse .....KO 1
Feb. 3—Tommy Taylor, Syracuse ....KO 5
Feb. 17—Tommy Mills, Syracuse .....W 8
Mar. 9—Mannie Torres, Syracuse .....W 6
May 6—Harold Jones, Rochester .....W 8
June 14—Lou Cassiano, Rochester .....W 10
July 13—Jim Pierce, Syracuse .....KO 2
July 29—Frankie Muche, Syracuse ....W 6
Nov. 1—Bobby Timpson, Rochester ....W 6

1949

Feb. 1—Al Payette, Buffalo .....KO 1
Feb. 7—Charley Banks, Rochester ....KO 1
Feb. 15—Dave Peters, Buffalo .....W 8
May 2—Al Baldisano, Rochester .....KO 2
Apr. 4—Bobby LaLonde, Rochester....KO 1
July 7—Gordon House, Rochester .....W 6
July 19—George Dunn, Hartford .....W 10
Aug. 9—George Dunn, Hartford .....L 10
Nov. 7—Beppe Colasanti, Buffalo.....W 8
Nov. 29—Aldo Minelli, Rochester.....L 10

1950

Feb. 27—Ted Davis, Holyoke .....W 10

JACKIE SMITH

Boise, Idaho, Lightweight

1950

June 16—Curley Thompson, Seattle.....D 4
Aug. 30—Red Garrison, Spokane.....W 4
Dec. 16—Red Garrison, Boise.....W 6

JOE SMITH

Chicago, Ill., Middleweight

1949

Mar. 14—Robert Childress, Chicago .....W 4
Mar. 21—James McCarthy, Chicago...KO by 4
Apr. 5—Richard Radish, Milwaukee ....L 4
Apr. 14—Tony Sartino, Rockford .....KO 2
Apr. 18—Gene Thomas, Chicago .....L 4
Apr. 30—Robert Childress, Dubuque.....W 4
May 15—Richard Radish, Appleton, Wis. .....KO by 4
May 31—Harry Jones, Chicago .....W 4
June 13—Ted Olla, Chicago .....W 4
July 11—Ted Olla, Chicago .....KO by 3
July 25—Johnny Izzo, Chicago .....L 4
Aug. 8—Johnny Izzo, Chicago .....L 4
Nov. 10—Milton Enright, Milwaukee....W 4
Nov. 14—Jimmy Cone, Rockford.....L 6

1950

Jan. 16—Eddie Smith, Chicago .....KO by 3
Feb. 21—Tommy Jones, Milwaukee .....W 4
Mar. 27—Danny Womber, Chicago .....L 5
Apr. 3—Gene Boland, Chicago .....L 4

LAVERT SMITH

Hollywood, Calif., Featherweight

1950

June 9—Jesse Morales, Hollywood ----W 4
Aug. 29—Roy Higa, Los Angeles ----KO 3
Sept. 1—Wayne Cooke, Hollywood KO by 3
Oct. 23—Trini Perez, Ocean Park----W 4
Nov. 17—Louis Adams, Hollywood KO by 1
Dec. 22—Eddie Hernandez, Hollywood KO 4
Dec. 29—Jesse Morales, Hollywood----L 4

MARVIN SMITH

Vancouver, B. C. Welterweight

1949

June —Terry Forrest, Vancouver ----W 6
Sept. 6—Terry Forrest, Seattle ----L 6
Sept. 20—Terry Forrest, Seattle ----D 6
Dec. 16—Johnny Scott, Seattle----W 4

1950

Feb. 2—Al Cowan, Tacoma ----W 6
Mar. 10—Lyle Kehoe, Vancouver ----L 4
May 16—Blackie Vanderveer, Seattle----W 4

MARVIN SMITH

Wichita, Kan., Lightweight

1950

Jan. 4—Floyd Perry, Wichita ----KO 4
Jan. 6—Kay LaFlore, Omaha ----W 4
Sept. 13—Clarence Harbin, St. Louis----L 4
Nov. 23—Fernando Rivera, Paducah----KO 4

NATE SMITH

Pittsburgh, Pa., Middleweight

1945

Feb. 22—Roy Crews, Pittsburgh----KO by 3
Mar. 1—Kid Snow, Pittsburgh----KO 2
Mar. 8—Frankie Marr, Pittsburgh----W 4
Mar. 15—Roy Crews, Pittsburgh----W 4
Mar. 22—Tommy Green, Pittsburgh KO by 1
Apr. 5—Tiger Green, Pittsburgh----L 4
Apr. 26—Roy Crews, Pittsburgh----L 4
June 13—Roy Crews, Pittsburgh----L 4
July 4—Billy Hodge, Pittsburgh----KO 1
July 24—Sammy Muscato, Pittsburgh----L 4
Sept. 11—Tiger LeRoy Green, Pittsburgh W 4
Oct. 18—Tiger LeRoy Green, Pittsburgh W 6
Oct. 25—Roy Crews, Pittsburgh----W 4
Nov. 15—Bobby Burton, Pittsburgh----W 6
Dec. 6—Billy Garrett, Pittsburgh KO by 2

1946

Feb. 21—Jack Besselman, Pitts.----KO by 2
Mar. 15—Green Leak, Pittsburgh----W 4
Mar. 21—Cab Calloway, Pitts.----KO by 2
Apr. 5—Allen Thomas, Pittsburgh----L 4
May 2—Ace McClockey, Newark KO by 4
May 20—Jimmy Thurman, Stamfd. KO by 3
May 30—Tommy Marra, Brooklyn KO by 1
Apr. 2—Charley Daniels, Youngstown L 4

1947

Jan. 21—Tommy Nichols, Pitts.----W 4
Feb. 4—Tommy Nichols, Pitts.----L 4
Feb. 24—Whitey Kozey, New Brit. KO by 2
Mar. 27—Jesse Walker, Pitts.----L 6
Apr. 14—Pete Spotti, Pitts.----W 6
Apr. 30—Milton Ashford, Clarkesburg, W. Va.----L 6
Nov. 6—Ray Logan, Pitts.----W 4

1948

Apr. 15—Jack O'Rourke, Pittsburgh----L 4
June 21—Johnny Izzo, Pittsburgh----W 4
July 12—Johnny Izzo, Pittsburgh----D 4
Dec. 16—Chuck Higgins, Ygstown KO by 4

1949

July 5—Paul Green, Pittsburgh ----W 4
July 11—Johnny Jones, Pittsburgh----W 4
July 25—Floyd Morris, Pittsburgh KO by 3
Aug. 9—Tony Cimmone, Pittsburgh ----L 4
Sept. 12—Floyd Morris, Pittsburgh KO by 5

1950

Jan. 26—Tony Cimmone, Pittsburgh ----W 4
Apr. 13—Omar Dart, Pittsburgh ----D 4
June 29—Cab Calloway, Pittsburgh ----W 4
Aug. 3—Freddy Manns, Pittsburgh KO by 3

NICK SMITH

Los Angeles, Calif., Lightweight

1950

Jan. 20—Jackie Blair, Hollywood ----W 6
Mar. 17—Joe Fisher, Hollywood ----L 4
Mar. 31—Joe Fisher, Hollywood ----L 6
May 16—Joey Ortega, Portland ----D 4
July 21—Chivero Chavez, Hollywood ----W 4
Dec. 7—Kenny McPhee, Vancouver ----W 10

RAY (JITTERBUG) SMITH

New Orleans, La,, Featherweight

1950

May 17—Billy Scholes, New Orleans ----L 4
June 16—Martin Coscino, New Orleans----L 4
July 10—Harry Caminita, New Orleans L 4
July 24—Harry Caminita, New Orleans W 4
July 31—Val Lambert, New Orleans ----L 4
Aug. 7—Ralph Dupas, New Orleans----D 4
Aug. 28—Lawton Disoso, New Orleans L 4
Oct. 23—Tony Spano, Chicago ----L 8

REUBEN SMITH

Los Angeles, Calif., Featherweight

1948

Aug. 2—Tommy Yamaoka, Ocean Park W 4
Aug. 16—Dick Minjares, Ocean Park----L 4
Aug. 20—Tommy Yamaoka, Hollywood KO 4
Sept. 28—Manuel Hernandez, Los Ang.----W 4
Oct. 18—Russ McCarthy, Ocean Park KO 2
Dec. 13—Manuel Hernandez, Ocean Pk. W 4
Dec. 21—Manuel Hernandez, L. Angeles W 4
Dec. 27—Manny Camarillo, Ocean Pk.----W 6

1949

July 1—Luis Castillo, San Diego----D 10
July 29—Manuel Hernandez, Las Vegas W 10
Sept. 12—Tommy Rhett, Ocean Park ----KO 3
Nov. 8—David Kui Kong Young, Honolulu ----KO 8

1950

Feb. 7—Cecil Schoonmaker, Los Ang.----W 10
Mar. 14—Jackie McCoy, Los Angeles----W 10
Apr. 1—Cachorro, Herrera, Mexico C.----W 10
Apr. 16—Luis Castillo, Mexico City ----L 10
Oct. 9—Dave Gallardo, Ocean Park----L 10

TOMMY SMITH

Providence, R. I., Welterweight

1950

Mar. 27—Johnny Pringel, Providence ----W 4
Sept. 19—Ceasar Duarte, New Bedford ----W 6
Oct. 2—Willie Woods, Providence----W 4
Oct. 16—Billy Paul, Providence ----W 6
Nov. 6—Fred Murad, Providence----W 4
Nov. 13—Dave Dwyer, Providence----W 4
Nov. 27—Billy Andy, Providence----W 6
Dec. 18—Billy Andy, Providence----L 6

WALLACE (BUD) SMITH

Cincinnati, Ohio Lightweight. 1948 A. A. U. Lightweight Champion.

1948

Nov. 29—Torpedo Tinsley, Cincinnati----KO 1

1949

Jan. 24—Joe Kelly, Cincinnati ----KO 1
Feb. 28—Doug Medley, Cincinnati ----W 6
Mar. 28—Doug Medley, Cincinnati ----W 6
May 23—Don Keeling, Cincinnati ----KO 2
July 11—Jesse Underwood, Cincinnati ----W 8
Aug. 24—Joe Discepoli, Cincinnati ----W 10
Sept. 20—Don Bowman, Cincinnati ----KO 1
Oct. 5—Jay Watkins, Cincinnati ----KO 4
Oct. 25—Paulie Brooks, Cincinnati ----L 10
Nov. 14—Tommy Campbell, Cincinnati W 10
Dec. 13—Paulie Brooks, Cincinnati----KO 4

1950

Feb. 7—Beppe Colasanti, Cincinnati ----W 10
Mar. 28—James Carter, Cincinnati ----L 10
May 3—James Watkins, Cincinnati ----KO 3
June 14—Jesse Underwood, Cincinnati----D 10

JACK SNAPP

Klamath Falls, Oregon, Middleweight

1947

Jan. 3—Joe Woods, Klamath Falls, Ore. ----KO 3
Jan. 20—Bob Patterson, San Fran.----KO 3
Feb. 11—Kelly Jackson, K. Falls, Ore.----W 1
Feb. 17—Tut Tabor, San Fran.----L 4
Mar. 11—Kelly Jackson, K. Falls, Ore. KO 2
Mar. 25—Ray Garcia, K Falls, Ore.----KO 5
Apr. 23—Ray Garcia, Salem, Ore.----KO 4
Apr. 25—Wayne Parker, Portland, Ore. KO 2

May 16—Joey Albino, Portland, Ore.....W 10
May 23—George Cote, Portland, Ore...KO 5
June 3—Leroy Wade, Klam. Falls, Ore..KO 1
June 17—Eddie Haligan, Seattle, Wash..KO 6
June 24—Lincoln Standley, K. Falls, Ore. .....KO 4
July 1—Emory Jackson, Portland, Ore..L 10
July 15—Milo Savage, Seattle.....W 10
Aug. 5—Pedro Jiminez, Seattle.....D 10
Sept. 16—Speedy Cannon, K. Falls, Ore..KO 8
Oct. 7—Emory Jackson, K. Falls, Ore..W 10
Nov. 4—Irish John Taylor, K. Falls, Ore. .....KO 2
Nov. 18—Leo Turner, Portland, Ore.....W 10
Dec. 4—Eddie Torpedo Reed, Tacoma, Wash. .....W 10

1948

Jan. 1—Bobby Volk, Portland.....W 15
Jan. 3—Bobby Volk, Portland.....KO 5
Mar. 16—Al Hostak, Portland.....W 10
June 22—Leroy Wade, Portland.....KO 3
July 3—Jack Chase, Fairbanks, Alaska W 10
Aug. 3—Bobby Ward, Portland.....D 6
Aug. 20—Pedro Jiminez, Merrill, Ore...KO 5
Sept. 22—Joey Albina, Salem, Ore.....W 10
Oct. 19—Billy Arnold, Portland.....KO 7
Nov. 2—Milo Savage, Ocean Park.....L 10
Nov. 9—Larry Carter, Portland.....W 10

1949

Jan. 7—Al Hostak, Seattle.....KO by 9
Apr. 14—John L. Sullivan, Tacoma .....W 10
Apr. 29—Matt Jackson, Tacoma .....W 10
May 27—Frankie Gimbel, Tacoma...KO by 6
Dec. 2—Frankie Gimbel, K. Falls .....W 10

1950

Apr. 21—Cordell Jones, Merrill, Ore...KO 9
May 26—Charley Cato, Klamath Falls ..W 10
June 12—Charley Cato, Klamath Falls ...W 10

JIMMY SNEDEKER

Plainfield, N. J. Middleweight

1949

Jan. 17—Jimmy Flood, New York..KO by 4
Jan. 31—Jimmy Foold, New York .....L 8
Mar. 21—Vinnie Cidone, Bklyn.....KO by 2
Apr. 21—Nat Blum, New York .....W 6
Apr. 26—Bernie Dukes, Philadelphia.....L 6
May 2—Bill Brenner, N. Y. .....KO by 3
June 22—Pete Martin, Scranton .....L 6
July 19—Carey Mace, Hartford .....KO by 2
Aug. 11—Ossie Harris, Altoona.....KO by 3
Sept. 9—Ernie Durando, New York..KO by 1
Oct. 13—Larry Villeneuve, Fall River .....KO by 2
Nov. 21—Sylvester Payne, N. Haven..KO by 1
Dec. 27—Hal Meredith, Jacksonville.....L 10
Dec. 28—Joe Kersey, Miami .....KO 4

1950

Jan. 3—Hal Meredith, Jacks'ville..KO by 3

TIGER SNYDER

Hollywood, Calif., Lightweight

1950

Feb. 17—Eddie Talavera, Hollywood ..KO 1
Feb. 24—Gil Aguilar, Hollywood .....D 4
Mar. 7—Chu Chu Jiminez, Los Angeles..L 4
Mar. 17—Gil Aguilar, Hollywood .....W 4
Mar. 20—Willie Crawford, Ocean Pk...KO 3
Mar. 31—Manuel Mendoza, Hollywood....L 4
Apr. 14—Joe Fisher, Hollywood .....D 1
June 16—Gil Aguilar, Hollywood .....D 4
June 19—Aaron Junior, Ocean Park .....D 4
June 27—Matt Gallardo, Los Angeles...KO 2
July 11—George Kramer, Los Ang..KO by 2

MIKE SOBOL

Montreal, Canada Light Heavyweight

1948

July 20—Leroy Andrews, New Bedford...L 6
July 26—Ray Stackhouse, Providence...W 6

1949

Feb. 1—Tom O'Connor, Brooklyn .....KO 1
Feb. 10—Benny Laros, New York .....KO 3
Feb. 14—Clarence Wood, New York ....KO 1
Feb. 24—Mike Daniels, New York.....W 6
Mar. 1—Mike Franco, Brooklyn .....L 6
Mar. 4—Billy Doerner, New York...KO by 3
Sept. 2—Lomas Pruden, Lg. Beach, L. I.KO 1
Sept. 14—Mike Francos, New York .....L 4

1950

Jan. 30—Eddie Zastre, Montreal....KO by 4
Feb. 7—Jimmy Cerello, New York .....D 4
May 1—Sal Belloise, Montreal.....KO by 5
May —Tiger Warrington, Nova Scotia .....KO by 5
July 18—Joe Modzele, Pittsburgh...KO by 4

FRANKIE SODANO

Philadelphia, Pa., Featherweight. 1948 A. A. U. Flyweight Champion.

1948

Nov. 11—Art Randell, Atlantic City.....W 4
Dec. 9—Ben Elliott, Atlantic City .....W 6

1949

Jan. 20—Jimmy Shields, Atlantic City ..W 6
Feb. 3—Jimmy Shields, Atlantic City...L 6
Mar. 12—John Montgomrey, Phila.....KO 2
Apr. 4—Art Randell, Philadelphia .....W 4
Apr. 14—Earl Kelly, Philadelphia .....W 6
May 2—Bill Bossio, Philadelphia .....W 6
June 21—Austin Anderson, Wilmington ..W 4
Aug. 9—Jimmy Jeannette, Wilmington..KO 1
Aug. 29—Earl Hilton, Philadelphia .....W 6
Sept. 29—Earl Kelly, Philadelphia.....KO 1
Oct. 19—Ted Harris, Binghamton .....KO 3
Oct. 20—Don Ryder, Philadelphia.....KO 2
Dec. 14—Tommy Baker, Binghamton....W 6

1950

Jan. 11—Calvin Leigh, Binghamton.....W 8
Jan. 19—James Watkins, Brooklyn ....KO 6
Feb. 9—Jesus Compos, Brooklyn .....W 6
Feb. 15—Frankie Carson, New York ...KO 4
Mar. 21—Art Llanos, New York .....W 8
July 10—Jerry Kortright, Binghamton..KO 6
Aug. 17—Willie Alexander, Mt. Carmel, Pa. .....KO 4
Sept. 19—Manuel Baptista, Mahoney City, Pa. .....KO 4
Oct. 10—Henry Gault, New York .....W 8
Nov. 21—Bill Bossio, New York.....W 8

HOWARD SOLIGNY

Brooklyn, N. Y., Welterweight

1950

Jan. 19—Luciano Gorno, Brooklyn .....L 4
Feb. 2—Dom Venezia, Brooklyn .....W 4
Feb. 16—Stanley Wysocki, Brooklyn..KO by 1
Dec. 21—Johnny Tirado, Brooklyn ....KO 4
Dec. 30—Ronnie Moore, Brooklyn..KO by 3

RAUL SOLIS

Mexican Bantamweight

1949

Apr. 27—Luis Reyes, Mexico City.....KO 1
July 16—Monito Flores, Mexico City....W 12
Oct. 29—Monito Flores, Mexico City.....L 10
Nov. 23—Luis Gamboa, Mexico City....KO 8

1950

July 5—Angel Iglesias, Mexico City ....D 10
Aug. 9—Angel Iglesias, Mexico City ..KO 4

DIEGO SOSA

Born in Havana, Cuba. Featherweight. Height, 5 ft. 7 in.

1943

Feb. 6—Mario Pacheco, Havana.....KO 1
Feb. 13—Rodolfo Ribalta, Havana.....W 10
Feb. 27—Ignacio Alfonso, Havana...KO by 7
Mar. 13—Ignacio Alfonso, Havana.....W 10
Apr. 10—Martin Perez, Havana.....KO 4
Apr. 24—Alberto Pena, Havana .....KO 9
June 12—Eduardo Carrasco, Havana.....L 10
Aug. 7—Eligio Alvarez, Havana.....KO 4
Aug. 28—Aristides Cintra, Havana.....W 10
Sept. 18—Adolfo Giz, Havana.....L 12
Oct. 23—Aristides Cintra, Havana .....KO 4

1945

June 17—Arquimides Yirac, Havana ....W 8
June 30—Battling Socorro, Havana.....KO 6
Oct. 20—Kid Guinche, Havana .....W 10

1946

Jan. 4—Eduardo Duany, Havana.....KO 2
Jan. 19—Santiago Sosa, Havana.....L 10
Feb. 16—Oswaldo Socarras, Havana.....W 10
Mar. 12—Rafael Lastre, Havana.....L 10
June 15—Sojitos Gonzalez, Havana.....KO 6
June 22—Pototo Ribalta, Santa Clara....W 10
June 29—Lino Garcia, Havana.....LF 1

Aug. 16—Lino Garcia, Havana.....L 10
Sept. 18—Floyd Shiftlett, Miami.....W 10
Oct. 12—Jose Armstrong, Havana.....KO 2
Oct. 19—Juan Guevara, Havana.....KO 3
Oct. 26—Mariano Isaac, Havana .....W 10
Nov. 23—Rolando Delgado, Havana.....KO 3
Dec. 8—Pototo Ribalta, Sagua.....W 10
Dec. 21—Pototo Ribalta, Santa Clara....KO 9

1947

Jan. 11—Ciro Moracen, Havana.....W 10
Jan. 25—Orlando Zulueta, Havana.....D 8
Mar. 12—Pototo Ribalta, Havana.....KO 9
Mar. 19—Mario Pacheco, Moron, Cuba..KO 5
June 5—Francisco Colon Garcia, San Juan .....W 10
May 12—Juan Guavera, Moron.....W 10
May 17—Ciro Villa, Moron.....KO 2
May 31—Orlando Zulueta, Havana.....L 10
June 5—Francisco Colon Garcia, San Juan .....W 10
July 11—Lino Garcia, San Juan.....L 10
July —Roberto Pena, San Juan.....W 10
Nov. 8—Orlando Zulueta, Havana.....D 10

1948

Feb. 6—Mario Pacheco, Havana.....D 10
Mar. 12—Lino Garcia, Havana.....W 12
Apr. 10—Ciro Morasen, Havana.....L 10
July 3—Orestes, Sanchez, Havana.....W 10
July 24—Ciro Morasen, Havana.....WF 5
Aug. 28—Ciro Morasen, Havana.....L 12
Sept. 25—Battleship Martinez, Havana...W 10
Nov. 6—Lino Garcia, Havana.....W 10

1949

Feb. 12—Ramiro Herrera, Havana .....KO 4
Feb. 19—Mario Pacheco, Havana.....L 10
Apr. 2—Gerardo Echemenoi, Matanzas KO 2
May 21—Matias Fenoy, Havana.....W 10
June 18—Antonio Reverte, Havana.....KO 5
July 21—Joe Reverte, Havana.....KO 10
July 30—Renaldo Fernandez, Sagua....NC 4
Sept. 10—Tony Alvarez, Havana.....W 10
Sept. 24—Wilfredo Mayet, Havana.....KO 1
Oct. 8—Baby Chichi, Havana .....KO 2
Oct. 22—Humberto Sierra, Havana.....L 10

1950

July 8—Humberto Sierra, Havana ....KO 7
Aug. 12—Memo Valero, Havana .....KO 6
Aug. 26—Albert Steven, Havana .....KO 5
Sept. 9—Kid Cienfuegos, Havana .....KO 5
Sept. 16—Chocolate Ramos, Havana ....KO 1
Sept. 23—Acorazado Martinez, Camaguey W 10
Oct. 14—Ciro Moracen, Camaguey KO by 1
Nov. 18—Moro Duany, Matanzas.....KO 3
Nov. 25—Ovidio Ochoa, Matanzas.....KO 3

29-6-3

ART SOTO

Oakland, California, Welterweight

1947

(40)
June 10—Jerry Como, San Jose.....W 4
June 25—Bob Burgess, Oakland.....W 4
Aug. 1—Oscar Smith, San Fran.....W 4
Aug. 15—Zeke Lucere, San Fran.....D 4
Aug. 20—Oscar Smith, Oakland.....W 4
Sept. 30—Glenn Scollard, Sacramento..KO 3
Oct. 20—Tote Martinez, San Fran.....L 8
Nov. 5—Roughhouse Oliver, Oakland...W 4
Nov. 19—Earl Flynn, Oakland.....W 4
Nov. 26—Earl Flynn, Oakland.....W 4
Dec. 3—Earl Flynn, Sacramento.....D 4

1948

Jan. 15—Earl Syas, Sacramento .....W 6
Jan. 21—Henry Anderson, Oakland.....W 4
Feb. 3—Henry Anderson, San Jose.....W 6
Feb. 11—Henry Anderson, Sacramento...W 6
Mar. 24—Mongo Luciano, Oakland.....D 6
Apr. 14—Willie Mayberry, Oakland.....W 6
Apr. 20—Mongo Luciano, Sacramento...W 10
May 5—Mongo Luciano, Oakland.....W 8
June 16—Bobby Mann, Oakland.....L 10
July 14—Billy Epps, Oakland.....W 8

1949

Jan. 5—Benny Walker, Oakland.....L 10
Jan. 25—Jesse Flores, Sacramento.....L 10
Mar. 30—Billy Epps, Oakland.....KO 6
June 7—Young Salvatore, San Jose.....W 10
June 29—Frankie Brown, Oakland.....W 6
Aug. 16—Pedro Jiminez, San Francisco..W 6
Aug. 31—Rudy Davila, Oakland.....W 6
Dec. 7—Benny Carnes, Oakland.....W 6
Dec. 19—Roy Daniels, Oakland.....W 6

1950

Jan. 11—Maurice Harper, Oakland .....L 12
Mar. 7—Paul Kaylor, Sacramento .....W 10
Apr. 12—Earl Turner, Oakland .....KO 8
May 5—Irvin Steen, San Diego .....L 12
May 19—Bruce Richardson, Hollywood..W 10
June 14—Earl Turner, Oakland .....W 10
July 19—Milo Savage, Oakland .....W 10
Oct. 27—Nap Howard, Eureka.....KO 5

LEVI SOUTHALL

Kansas City, Kan., Welterweight

1946

Jan. 15—Patsy Brandon, Kansas City..KO 1
Jan. 21—Harold Boyd, St. Louis.....KO 1
Feb. 4—Anunzio Ferrera, Kansas City..W 8
Feb. 26—Bob Nichols, Kansas City.....KO 1
Mar. 5—Johnny Roszina, Kansas City..KO 7
Mar. 19—Fritzie Zivic, Kansas City.....L 10
Apr. 29—Johnny Taylor, Kansas City..KO 3
June 4—Howard Bleyhl, Kansas City...KO 2
June 13—Willie Jenkins, Pittsburgh.....KO 7
July 17—Buster Baker, Kansas City....KO 1
Aug. 14—Vinnie Jones, Chicago....KO by 3
Dec. 30—Sparky Reynolds, Kansas City..W 10

1947

May 12—Jimmy Hatcher, Kansas City...L 10
May 19—Allen McGorvey, Kansas City..W 10
Oct. 7—Morris Carona, Kansas City...KO 1

1948

Jan. 13—Henry Jordan, Kansas City..KO 2
Feb. 16—Lafayette Drummond, Kan. C. KO 8
Sept. 21—Bobby Castro, Kansas City....KO 1
Nov. 15—Eddie O'Neill, Chicago.....KO 10

1949

Mar. 21—Jackie Cooper, Providence....KO 6
Apr. 25—George Costner, Phila.....KO by 4

1950

Jan. 19—Jimmy Sherrer, Kansas City...L 10
Mar. 13—Charley Cotton, Chicago .....L 10
Mar. 27—Charley Cotton, Chicago .....L 8

BOBBY SPAETH

Topeka, Kansas Heavyweight

1949

Oct. 12—William Smith, Wichita .....W 4
Oct. 19—Leonard Brown, Topeka .....W 4
Oct. 26—Leonard Brown, Wichita .....KO 2
Nov. 9—Jimmy Williams, Wichita .....W 4
Nov. 17—O. C. Kidd, Topeka .....KO 3
Nov. 30—Raymond Young, Wichita.....W 6

1950

Jan. 4—Sam Jones, Wichita .....KO 2
Jan. 11—Jim Watkins, Topeka .....KO 2
Jan. 26—Jim Watkins, Omaha .....W 4
Feb. 1—Duke Ortega, Wichita .....NC 2
Mar. 1—Bob O'Bannon, Wichita .....W 8
Mar. 10—Billy Davis, Topeka .....KO 9
Mar. 21—Joe Harvey, Topeka .....KO 3
Apr. 7—Billy Strauss, Topeka .....KO 8
Apr. 17—Mike Buha, St. Louis ....KO by 8
Oct. 5—Mike Buha, St. Louis .....L 10

DUILIO SPAGNOLO

Italian Heavyweight

1947

Mar. 28—Lee Savold, Boston.....KO by 8
Apr. 28—Johnny Hayes, Providence.....W 10
May 12—Johnny Hayes, Providence.....W 10
Aug. 14—Steve Ketchell, Fall River.....W 10
Aug. 28—Pete Louthis, Worcester.....W 10
Nov. 3—Mike Fisher, Boston.....KO 5
Nov. 25—Lonnie Clark, Salem.....KO 3
Dec. 4—Al Kinsey, Worcester.....W 10
Dec. 15—Jim Lake, Boston.....KO 5

1948

Feb. 2—Harry Bernsten, Boston.....W 10
Mar. 29—Ollie Tandberg, Boston.....L 10
Oct. 22—St. Paul, Worcester.....KO by 7

1949

Feb. 17—Roy Thomas, Boston.....D 10
Nov. 14—Johnny Kapovich, Boston ....W 8
Dec. 21—George Kaplan, New York.....L 8
Dec. 29—Vince Donnelly, Minneapolis ..D 6

1950

Mar. 3—Curt Kennedy, New York .....L 8
Mar. 29—Vern Mitchell, Detroit .....D 8

June 22—Bernie Reynolds, Waterbury ---W 12
Aug. 10—Ted Calaman, Binghamton ----W 8
Oct. 20—Roland LaStarza, New York ----L 10
Nov. 16—Charley Norkus, Brooklyn ----W 8
Dec. 11—Coley Wallace, Washington----L 10

BILLY SPANGLER

Shelby, No. Car., Welterweight

1947

Mar. 26—Oliver Hamm, Miami----------W 4
Mar. 31—Gene Smith, Miami----------L 6
Apr. 2—Steve Gideon, Miami------KO by 1
Apr. 9—Lee Lott, Miami----------W 6
Apr. 16—Mickey Hogan, Miami----------D 6
Apr. 23—Sam Santi, Miami----------D 6
Apr. 28—Johnny Dyson, Miami------KO by 5
May 28—Marty Ferro, Miami-------KO by 4
July 9—Joe Hontz, Miami----------W 6
Aug. 6—George Rojo, Miami----------KO 4
Aug. 13—Jack Boderone, Miami----------D 6
Aug. 20—Bobby Fuller, Miami----------W 4
Aug. 25—Pete Noriega, Miami----------KO 5
Aug. 27—Jack Boderone, Miami----------L 6
Sept. 1—Jackie Hogan, Miami----------W 6

1948

Jan. 2—Juan Carrero, Palm Beach-----D 6
Jan. 16—Bernie Harper, Palm Beach----L 6
Jan. 14—Jack Brockwell, Miami---------W 6
Jan. 28—Frankie Ross, Miami ----------L 8
Feb. 11—Frankie Wallace, Miami---------W 6
Feb. 24—Paddy Hill, Miami----------L 6
Mar. 3—Mike Saad, Miami----------L 8
Mar. 10—Jimmy Hill, Miami----------D 8
Mar. 23—Jimmy Walters, Palm Beach---L 6
Mar. 29—Jesse Mull, New Orleans-------L 5
Apr. 7—Billy Decker, Miami----------L 6
Apr. 28—Angel Chavez, Miami----------D 6
May 4—Fist Dever, Miami----------W 8
May 12—Danny Ruggerio, Miami---------W 10
May 17—Chico Pacheco, Miami----------L 10
June 7—Bobby Dykes, Miami------KO by 9
Aug. 19—Pat O'Leary, Council Bluffs, Iowa ----------L 6
Oct. 18—Dave Meredith, Miami----------D 5
Dec. 10—Cannon Ball Canovas, P. Beach-W 6

1949

Jan. 10—Gene Hardison, Miami----------L 10
Jan. 21—Bob Shewmaker, Palm Beach---L 10
Feb. 12—Angel Chavez, Palm Beach-----L 6
Feb. 14—Ray Hake, Miami----------W 6
Feb. 25—Glen Hendershot, Palm Beach--L 6
Mar. 14—Angel Chavez, Miami----------D 6
Mar. 28—Danny Ruggerio, Miami----------L 8
Apr. 1—Danny Ruggerio, Palm Beach---D 8
Apr. 19—Danny Ruggerio, Jacksonville--L 10
May 10—Hal Meredith, Jacksnoville------L 10
May 18—Tony Netro, Miami----------L 8
Nov. 7—Hy Melzer, Ft. Lauderdale ----L 8
Dec. 9—Hal Meredith, Palm Beach ----L 6

1950

Jan. 20—Tony Viserto, Palm Beach -----L 6
Feb. 24—Jerry Fleming, Palm Beach ----W 6
Mar. 3—Tony Viserto, Palm Beach------D 6
Mar. 30—Angel Chavez, Palm Beach -----W 8
Apr. 10—Jimmy Leach, Tampa ----------W 10
Apr. —Jimmy Leach, Miami ----------D 10
Apr. —Jimmy Leach, Daytona --------D 8
Apr. 24—Glen Hendershot, Miami -------D 10
May 22—Glen Hendershot, Miami---KO by 7
Aug. 4—Orlando Cepeda, Havana --KO by 1

GENE SPANGLER

Miami, Fla., Lightweight

1950

Mar. 20—Bud Johnson, Sarasota--------KO 3
Mar. 26—Joe Diaz, Sarasota----------KO 3
Apr. 5—Frankie Leach, Daytona--------W 5
Apr. 10—Ray Diaz, Miami----------KO 2
Apr. 17—Frankie Leach, Miami----------W 6
Apr. 24—Bill Fisher, Miami----------KO 6
May 1—Jim Connelly, Miami----------KO 3
June 5—Frankie Leach, Miami----------W 6
June 12—Jimmy Maddox, Miami-------KO 5
June 19—Chuck Muellers, Miami---------W 6
July 3—Armando Luis Valles, Miami--KO 3
July 17—Jimmy Wright, Miami----------W 6

TONY SPANO

Chicago, Ill. Lightweight

1948

May 28—Johnny Morgan, Chicago-------W 4

1949

Apr. 25—Ossie Williams, Chicago----KO by 2
May 16—Billy Cobb, Chicago----------KO 3
Oct. 24—Calvin White, Chicago--------KO 3
Dec. 5—Ricky Dilk, Chicago ----------KO 3
Dec. 19—Joe Nelson, Chicago ----------KO 3
Dec. 26—Ace Langley, Chicago --------KO 1

1950

Jan. 4—Russ McKinney, Rockford------D 4
Jan. 20—Pete D'Amico, Chicago---------L 4
Feb. 6—Al Roberts, Chicago----------W 5
Mar. 27—Pete D'Amico, Chicago---------W 6
Mar. 22—Al Roberts, Chicago----------L 4
May 24—Tommy Baker, Chicago---------W 6
June 5—Baby Azteca, Chicago---------KO 1
June 20—Jackie Martin, Winnipeg------KO 2
July 10—Tony LaCassa, Chicago---------L 6
Aug. 7—Paul Martinez, Chicago-------KO 5
Aug. 21—Billy Jay, Chicago----------W 8
Sept. 7—Richard Ross, Chicago---------KO 2
Oct. 2—Tony LaCassa, Chicago---------W 8
Oct. 23—Ray Smith, Chicago----------W 8
Nov. 9—Jimmy La Cassa, Chicago-------W 8

AL SPAULDING

Oakland, Calif., Heavyweight

1945

Sept. 11—Doc Gladden, Baltimore --------W 4
Sept. 17—Joe O'Connell, Baltimore -----L 4
Oct. 8—Al Davis, Baltimore ----------L 4
Nov. 5—Doc Gladden, Baltimore ------W 4
Nov. 26—Johnny Ditto, Baltimore ------D 6

1946

Jan. 3—Carrington McNutt, Baltimore L 6
Feb. 12—Arthur Jeter, Washington------W 4
Feb. 25—Joe O'Connell, Washington-KO by 5
Apr. 6—Buddy Komar, Washington------L 6
Aug. 29—H. J. Ledbetter, Beaumont----KO 1

1947

Jan. 22—Sterling Ingram, Denver--------L 10
Jan. 27—Leo Stoll, Baltimore----------L 6
Feb. 3—Kid Rivera, Omaha--------KO by 4
Feb. 26—Joe Chesul, Wash., D. C.--------L 6
Mar. 3—Joe O'Connell, Baltimore-------L 6
Apr. 2—Dee Edwards, Oakland----------W 4
Apr. 23—Dee Edwards, Oakland----------W 4
May 21—Al Ware, San Fran.----------KO 1
June 12—Eddie Reed, San Fran.---------KO 4
July 23—Bob Scott, Oakland----------KO 1
Aug. 15—Sterling Ingram, Denver------KO 4
Sept. 17—Tony Bosnich, Oakland----KO by 3
Oct. 22—Dee Edwards, Oakland---------KO 3
Dec. 17—Al Jordan, Oakland----------KO 1

1948

Jan. 14—Leonard Morrow, Oakland------L 10
Apr. 21—Ray Stevens, Oakland---------KO 4
June 14—Fitzie Fitzpatrick, Sacramento KO by 1

1949

July 29—Al Hoosman, San Francisco KO by 3
Sept. 21—Andy Walker, Oakland----------L 6
Oct. 7—Rusty Payne, San Diego---------W 10
Nov. 4—Rusty Payne, San Diego------KO 9
Dec. 16—Turkey Thompson, Hollywood KO by 1

1950

Jan. 13—Joe Louis, San Diego--------Exh. 4
Feb. 3—Willie Bean, San Diego----KO by 6
Mar. 17—Andy Walker, San Diego-------W 10
Apr. 28—Clarence Henry, San Diego-KO by 1
Dec. 2—Ponce de Leon, Eureka------Exh. 4
Dec. 16—Rusty Payne, Eureka---------KO 3

GENE SPENCER

Chicago, Ill. Lightweight

1937

—Joey Chizar ----------W 4
—Mike Battalino ----------W 4
—Younk Mickey Walker ----------W 4

1938

—Joe Laws ----------W 6
—Willie Joyce ----------L 5
—Willie Joyce ----------KO by 3
—Frankie Agnes ----------L 5
—Jimmy Mason ----------W 4
—Johnny Balmer ----------W 4
—Jack Otey ----------KO 1
—Earl Gibbs ----------L 8
—Babe Savino ----------W 4

1939

—Everett Rightmire ----------L 8
—Eddie Dempsey ----------D 8
—Ray Harris ----------KO 4
—Johnny Balmer ----------W 5
—Zeke Castro ----------D 4
—Frankie Garcia ----------KO 2
—Eddie Dempsey ----------W 8
—Johnny Verduso ----------D 4
—Johnny Verduso ----------W 6
—Archie Grant ----------D 4
—Frankie Rodriguez ----------KO 4

1940

—Phil Saeli ----------D 8
—Young Kid McCoy----------L 8
—Nick Castiglione ----------L 8
—Jorge Morelia ----------D 8
—Jorge Morelia ----------D 8
—Jorge Morelia ----------L 8

1941

—Doll Rafferty ----------W 6
—Bill Reardon ----------KO 2
—Ray Robinson ----------KO by 5
—Joe Ghnouly ----------KO by 6

1942

—Jimmy Joyce ----------W 6
—Chick Sanchez ----------D 6
—Albin Gomez ----------D 8
—Albin Gomez ----------L 6

1943

Jan. 1—Doll Rafferty, Milwaukee------D 8
Feb. 19—Doll Rafferty, Chicago--------L 8
Mar. 12—Richie Shinn, Indianapolis----L 8
Apr. 2—Tommy Merritt, Indianapolis-KO 2
Apr. 16—Richie Shinn, Indianapolis----L 10
Apr. 26—Elbert Adams, Chicago---------W 8
May 17—Al Gomez, Chicago----------L 8
May 19—Doll Rafferty, Milwaukee------W 10
June 7—Al Reasoner, Chicago----------L 6
June 14—Louis Jackson, Chicago--------L 8
July 14—Eddie Kid Carson, Chicago----KO 3
Oct. 4—Freddy Dawson, Chicago-------L 10
Oct. 26—Eddie Scott, Chicago---------KO 2
Dec. 10—Vince Dell' Orto, New Orleans--L 8

1944

Jan. 14—Joey Pirrone, Milwaukee------W 10
Feb. 4—Joey Pirrone, St. Louis--------L 10
May 5—Pat O'Brien, Louisville------KO 3
July 10—Al Gomez, Chicago----------D 8
July 31—Jose Mendoza, Chicago--------L 8
Sept. 25—Johnny Bratton, Chicago-------W 8
Oct. 9—Johnny Bratton, Chicago-------L 8
Nov. 6—Harry Teaney, Chicago---------L 8
Nov. 24—Johnny Bratton, Chicago------L 8
Dec. 8—Juste Fontaine, Milwaukee-----L 10

1945

Jan. 15—Walter Halbo, Chicago ------KO 4
Mar. —George Clouchy, Chicago-----KO 3
Mar. 3—Mike Gravino, Chicago---------W 10
Apr. 24—Tony Mar, San Antonio -------L 10
June 4—Tony Rios, Houston ----------L 12
July 13—Enrique Bolanos, Hollywd..KO by 7
Aug. 20—Joey Barnum, Chicago ---------L 8
Oct. 22—Ernie Petrone, Toledo -------KO 5
Oct. 25—Jimmy Martin, Beloit -------KO 2
Nov. 1—Bill Eddy, Flint ----------L 10
Nov. 16—Bill Eddy, Detroit ----------L 10

1946

Jan. 14—Red Grant, Chicago ----------KO 4
Jan. 21—Oliver Cobbins, Chicago -----KO 1
Feb. 4—Al Gomez, Chicago ----------W 8
Feb. 20—Bobby McIntyre, Dayton -------D 10
Mar. 12—Abie Kauffman, Memphis ------W 10
Apr. 27—Stanley Cieslak, Hammond---KO --
May —Tommy Campbell, Davenport ----------KO by 3
May 8—Henry Majcher, Memphis ------L 10
June 17—Nick Castiglione, Chicago -----L 8
Sept. 3—Johnny Dabbs, Houston --------L 10
Sept. 12—Ace Miller, Toledo ----------L 10
Oct. 21—Pat Kelly, Chicago ----------KO 3
Nov. 15—Willard Coffey, Chicago -------W 6

1947

Jan. 6—Oliver Cobbins, Chicago--------W 6
Jan. 14—Mike Raffa, Louisville---------D 10
Jan. 27—Charlie Baxter, Chicago--------L 8
Feb. 25—Bud Cotty, Louisville---------W 10
Jan. 23—Marion Rhoten, Rockford, Ill...W 8
Apr. 3—Henry Huerta, Michigan City--W 10
Apr. 14—Cappy Benton, Chicago--------W 8
Apr. 23—Marion Rhoten, Racine, Wis.----W 8
May 16—Norman Mastrian, Chicago----KO 2
May 19—Petey Virgin, Louisville--------D 10
June —Charlie Elliott, Louisville-------L 10
June 18—Tim Dalton, Milwaukee---------L 8
July 3—Vic Creelman, Michigan City—LF 7
Oct. 13—Roberto Carillo, Chicago--------W 8
Nov. 17—Jesse Underwood, Louisville----D 10
Nov. 24—Jesse Underwood, Louisville----D 10
Dec. 17—Tim Dalton, Racine ----------L 8

1948

Jan. 12—Charlie Baxter, St. Louis KO by 6
Jan. 28—Eddie Bertolino, Galveston----L 10
Feb. 17—Ted Garcia, Des Moines------KO 7
Feb. 20—Eddie Marotta, Chicago--------L 8
Feb. 26—Keith Nuttall, Minneapolis-----L 8
Mar. 19—Del Cockayne, Des Moines-----D 10
Apr. 6—Red Grant, Michigan City------W 8
Apr. 27—Herman Mills, Michigan City--W 8
June 1—Jim Enopia, Michigan City------D 8
July 14—Jesse Underwood, Cincinnati --L 10
Aug. 3—Joe Discepoli, Middletown, O..L 10
Aug. 25—Bob Sandberg, Milwaukee------L 8
Oct. 15—Bob Sandberg, Omaha----------L 10

1949

Jan. 14—Bob Sandberg, Rockford, Ill.----L 8
Mar. 21—Sammy Mastrean, Toledo-------L 10
Mar. 28—Willard Coffey, Charleston, W. Va. ----------L 10
Mar. 30—Bobby Carew, Des Moines------L 10

1950

Apr. 19—Harold McDonald, Omaha------D 6

LARRY SPENCER

Jacksonville, Fla., Bantamweight

1949

Aug. 25—Primo Arellano, New York-KO by 4

1950

Jan. 5—Kelly Hymore, New York------L 4
Aug. 28—Willie Orsini, Brooklyn--------L 4
Sept. 7—Rickey Versace, Brooklyn-KO by 1

CHARLEY SPICER

Philadelphia, Pa., Welterweight

1948

Oct. 14—Billy Gordon, Atlantic City----L 6
Nov. 4—Eddie Goodman, Philadelphia--D 6
Nov. 18—Billy Ellison, Atlantic City---KO 4
Nov. 23—Bobby Baldwin, Philadelphia--W 6
Dec. 2—Bruce Ubaldo, Philadelphia----W 6

1949

Jan. 20—Chico Roderique, Philadelphia--L 6
Feb. 3—Bucky Slocum, Philadelphia----W 6
Feb. 28—Lee Jones, Philadelphia-------D 4
Mar. 17—Lee Jones, Philadelphia----KO by 4
Mar. 10—Buster Smith, Atlantic City----W 6
May 12—Joe Brewer, Philadelphia------D 6
Aug. 18—Bruce Ubaldo, Atlantic City----W 6
Oct. 13—Honey Johnson, Philadelphia--W 8
Oct. 27—Honey Johnson, Philadelphia--D 8
Dec. 22—Kid Pambele, Philadelphia---KO 5

1950

Jan. 26—Honey Johnson, Philadelphia--D 8
Mar. 6—Sonny Bunn, Philadelphia-------W 8
Apr. 19—Rudy Zadell, Philadelphia------W 8
June 21—Herman McCray, Philadelphia--W 8
Sept. 23—Chico Varona, Havana---------L 10

MANNIE SPIVAK

Montreal, Can., Bantamweight

1948

Oct. 18—Jean Desjardins, Quebec--------L 6
Nov. 2—Joe Brown, Montreal----------KO 1
Nov. 16—Roger Goyette, Montreal------KO 2

1949

Oct. 4—Jerry Lavigne, Montreal--------W 4
Nov. 21—Charley Savard, Montreal -----W 4

1950

June 20—Noel Gagnon, Montreal---------L 6
July 4—Claude Meunier, Montreal------W 4
Oct. 2—Noel Gagnon, Montreal---------W 4
Dec. 5—Clement Bolduc, Montreal------L 6

LEE SPONSELL

San Francisco, Calif., Welterweight

1950

Jan. 31—Roberto Cruz, Sacramento------D 4

Feb. 16—Edgar Jones, Sacramento.....KO 4
Mar. 7—Danny Nunn, Sacramento.....W 4
Apr. 5—Cordell Jones, Oakland....KO by 1
June 14—Buddy J., Oakland.....KO by 5

JIMMY SQUADRITTO

Providence, R. I., Welterweight

1948

Oct. 18—Sonny Bentley, Providence.....L 4
Nov. 8—Paul Grant, Providence.....KO 3
Nov. 29—Sonny Bentley, Providence...KO 1
Dec. 13—Bob Berquist, Providence.....KO 1

1949

Jan 3—Paulie Grant, Providence.....KO 1
Jan 24—Buddy Hull, Providence.....W 4
Feb. 7—Al Chippo, Providence.....KO 1
Feb. 14—Jimmy Mathis, Providence....KO 1
Mar. 14—Emil Jean, Providence.....W 6
Mar. 28—Jules Krulewicz, Providence..W 6
Apr. 25—Bobby Henry, Providence.....W 6
May 23—Louis Bell, Providence.....KO 1
Sept. 19—Bucky Waters, Provid.....KO by 4
Dec. 5—Jimmy Lugo, Holyoke .....W 6
Dec. 19—Bert Gagnon, Holyoke .....W 6

1950

Jan. 9—Frank McDougal, Holyoke.....W 6
Feb. 6—John La Sanne, Holyoke.....W 6
Feb. 13—Jimmy Dorta, Holyoke.....W 6
May 22—Bill Andy, Providence.....L 6

SKEETS STARKY

Cumberland, Pa., Light-Heavyweight

1949

Oct. 18—Billy Moore, Pittsburgh.....KO 2
Oct. 27—Lucky Green, Pittsburgh.....KO 4

1950

Jan. 5—Walter Jones, Pittsburgh.....KO 3
Jan. 19—Omar Dart, Pittsburgh.....W 4
Feb. 2—Willie Moore, Pittsburgh.....W 4
Mar. 2—Chuck Davis, Pittsburgh.....KO 3
Mar. 14—Omar Dart, Pittsburgh.....W 5
Mar. 30—Chuck Davis, Pittsburgh.....W 6
Apr. 3—Andy Thomas, Pittsburgh....KO 4
Apr. 17—Art Williams, Cumberland, Md. .....KO 3
May 15—Jimmy Martinez, Pittsburgh..KO 1
June 15—Joe Modzele, Arnold, Pa.....W 8
Dec. 4—Rudy Williams, McKeesport..KO 6
Dec. 15—Bill Bradley, McKeesport.....KO 2

BOB STECHER

Portland, Maine, Middleweight

1948

Billy Victor, KO 1; Chick Tanguay, KO 3; K. O. Brown, KO 1; Bob Cummings, W 6; Harry Wong, KO 2; Ed Robinson, KO 5.

1949

Jan. 27—Tommy Lawless, Portland....KO 3
Feb. 11—Bert Gagnon, Rumford.....KO 3
Feb. 24—Al Tanguay, Portland.....KO 3
Mar. 8—Carl Lawless, Rumford.....KO 2
Mar. 18—Jimmy Dinardo, Rumford.....D 6
Apr. 1—Jimmy Dinardo, Rumford.....W 8
May 23—Paulie Walker, Lewiston.....KO 3
June 14—Joe Carey, Portland.....KO 2
June 28—Dick Pouliot, So. Berwick....KO 1
July 22—Jack Thorpe, Waterville.....W 5
Aug. 6—Arnold Fleiger, Chatham, N. B. .....KO 2
Aug. 26—Frank Zino, So. Berwick.....W 6
Sept. 29—Jackie Collins, Portland.....W 8
Oct. 6—Dick Villeneuve, Rumford....KO 7
Oct. 25—Frank McDougall, Portland...KO 7
Nov. 3—Al Lemire, Portland.....KO 7
Nov. 11—Yvon Durele, Chatham, N. B...L 10
Dec. 2—Buddy Holmes, Rumford .....KO 2
Dec. 8—Ted Brassley, Portland .....KO 3
Dec. 29—Charley Pappas, Portland ....KO 6

1950

Jan. 12—Mac Begin, Portland.....W 10
Feb. 1—Jose Contreras, Portland.....KO 1
Feb. 22—Angelo Nordonne, Portland...KO 1
Mar. 14—Al Couture, Portland.....L 10
Mar. 24—Johnny Saad, Rumford.....W 10
Mar. 31—Mike Saad, Rumford.....L 10
Apr. 10—Al Couture, Lewiston.....L 12
May 10—Jose Contreras, Portland.....KO 10
Oct. 5—Mike Gillo, Portland.....W 10
Oct. 19—Willie Taylor, Portland.....KO 2
Nov. 16—Mike Gillo, Portland.....W 10
Dec. 28—Jackie Lovatt, Portland.....L 10

FRANK STEELE

(Frank Stillato)

East Boston, Mass., Lightweight

1949

June 15—Pete Noka, Worcester.....KO 3
July 20—Joe Wright, Worcester.....KO 2
Aug. 17—Art Smith, Worcester.....W 6
Sept. 21—Wally Lane, Worcester.....KO 2
Sept. 28—Vic Young, Worcester.....KO by 1
Oct. 21—Earl Carroll, Boston .....W 6
Nov. 1—Vic Young, Salem .....D 6
Nov. 14—Tony DeMarco, Boston .....L 4
Dec. 19—Tony DeMarco, Boston ....KO by 3

1950

Mar. 9—Curley Drouin, Worcester.....W 6
Mar. 27—Curley Drouin, Providence.....L 6

IRVIN STEEN

San Diego, Calif., Negro Welterweight

1946

Mar. 18—Del Campo Provost, Ocean Pk..W 4
Mar. 22—Lee Walker, San Diego.....KO 3
Mar. 29—Flash Gordon, San Diego.....D 4
Apr. 1—Dell Campo Provost, Ocean Pk. W 4
Apr. 12—Bill Minor, San Diego.....L 4
May 24—Ray Gastro, San Diego.....W 4
June 7—Pete Rodriguez, San Diego....KO 2
June 21—Baby Face Mathis, San Diego..W 4
June —El Tigre de Cannea, Phoenix....D 6
Aug. 9—Chuck Cureton, San Diego.....D 4
Sept. 6—Jorge Soliz, San Diego.....KO 5
Sept. 13—Patsy Burg, San Diego.....KO 5
Oct. 4—Wallace Battie, San Diego.....W 5
Nov. 8—Freddie Long, San Diego.....W 5
Nov. 22—Freddie Young, San Diego.....KO 2
Dec. 13—Johnny Armando, San Diego...W 5
Dec. 27—Tommy Franco, San Diego.....W 10

1947

May 19—Ray Thomas, San Diego.....W 6
May 29—Ray Louis, San Diego.....W 6
June 6—Bolton Ford, San Diego.....L 6
Aug. 22—Bill Tierney, San Diego.....W 10
Nov. 21—Connie Smith, San Diego.....W 10
Dec. 19—Eddie Marcus, San Diego.....W 10

1948

Feb. 6—Eddie Prince, San Diego.....D 9
Mar. 29—Mel Bartholomew, San Diego..NC 8
May 4—Richard Jones, Los Angeles....L 6
May 12—Charley Salas; Phoenix.....W 10
May 28—Richard Jones, Hollywood....KO 1
June 9—Bobby Garcia, Los Angeles...KO 4
Sept. 24—Charley Salas, Hollywood.....W 10
Oct. 6—Bernard Docusen, Oakland.....L 10
Oct. 27—Earl Turner, Oakland.....L 10
Dec. 2—Tello Cruz, San Diego.....KO 4
Dec. 16—Benny Black, San Diego.....KO 8

1949

Jan. 19—John L. Davis, Oakland .....L 10
Feb. 7—Genero Rojo, Ocean Park .....W 10
Feb. 25—Genero Rojo, San Diego .....W 10
Apr. 22—Arturo Barron, San Diego..KO by 3
June 21—Ike Williams, Los Angeles .....L 10
July 25—Clyde Coyhis, Ocean Park....NC 9
Aug. 30—Chuck Cureton, Honolulu ....W 8
Nov. 10—Bob Jarvis, San Diego.....D 10
Dec. 9—Milo Savage, San Diego.....W 10
Dec. 27—Tommy Campbell, Los Angeles..D 3

1950

Jan. 31—Frankie Fernandez, Honolulu...L 10
Feb. 24—Charley Cato, San Diego.....KO 6
Mar. 24—Benny Walker, San Diego.....W 12
May 5—Art Soto, San Diego.....W 12
June 2—Arturo Barron, San Diego.....KO 1
July 21—John L. Davis, Hollywood.....L 12
Sept. 2—Otis Graham, New Orleans....W 10
Sept. 22—Freddie Dawson, New Orleans..L 12
Nov. 13—Harry Hayes, Sydney.....KO 5
Nov. 27—Joe Brown, Sydney.....NC 10

JIM STEEVES

Port Arthur, Canada, Featherweight

1950

May 8—Tom Corrick, Toronto.....L 6
May 22—Tom Corrick, Toronto.....L 4
June 19—Johnny Ashley, Toronto.....L 4
July 12—Don Paradison, Hamilton.....KO 2

DANNY STEPNOVICH

New Orleans, La., Welterweight

1948

Apr. 14—Keith Hamilton, New Orleans..D 5
May 10—Anthony Arnone, New Orleans..L 8
June 9—Frankie Muche, Pittsburgh.....L 6
June 21—Ernest Rowell, Pittsburgh..KO by 1
June 30—Chuck McLaughlin, Pittsburgh..W 4
Sept. 30—Ray Ramon, San Antonio.....KO 1
Oct. 11—Baby Face Williams, N. Orleans..D 8
Oct. 25—Keith Hamilton, New Orleans..L 10
Nov. 15—Ralph Ferrera, Miami.....W 10
Nov. 26—Ralph Ferrera, Palm Beach....W 10
Dec. 10—Snooks Howard, Palm Beach...W 10
Dec. 15—Hy Melzer, Miami.....L 8
Dec. 17—Chino Alvarez, Palm Bch..W Dis. 2

1950

Jan. 20—Sonny Luciano, Palm Beach....L 8
Feb. 3—Johnny De Fazio, Palm Beach..L 10
Feb. 17—Angel Chavez, Palm Beach.....L 8
Mar. 30—Herb Jackson, Pittsburgh.....W 8
Apr. 6—Eddie Garland, Lansing.....KO 1
May 4—Tommy Darrough, Flint.....W 8

RAY STEVENS

San Francisco, Cal., Heavyweight

1946

July 3—Cecil Oliver, Oakland.....KO 1
July 17—Edwin Keller, Oakland.....KO 1
July 31—A. D. Grant, Oakland.....KO 1
Aug. 14—Johnny O'Neill, San Francisco..W 4
Oct. 9—Cecil Oliver, Oakland.....KO 2
Oct. 25—Billy McClure, San Francisco..KO 2
Dec. 6—Ralph Hooker, Portland.....W 6
Dec. 18—Dee Edwards, Oakland.....KO 2

1947

Jan. 8—Charley Riggs, Oakland .....W 6
Jan. 22—Jesse Hall, Oakland .....L 6
Sept. 8—Dee Edwards, San Francisco..KO 3
Sept. 17—Johnny O'Neill, Oakland ....KO 2
Sept. 22—Sammy Smith, San Francisco..KO 1
Sept. 26—Dale Hall, Belmont, Cal .....KO 5
Nov. 3—Eddie Reed, San Francisco ..KO 4
Nov. 12—Jim Lee, Oakland .....KO 2
Nov. 17—Gorilla Harding, San Fran.....W 6
Dec. 16—Hardy Williams, Los Angeles..KO 1

1948

Jan. 6—Jimmy Lee, Los Angeles.....KO 2
Jan. 20—Jack Warren, Los Ang.....W 6
Feb. 17—Jack Glover, Los Ang.....KO 3
Mar. 15—Fred Wermy, Ocean Park.....W 10
Apr. 21—Al Spaulding, Oakland ....KO by 4
June 28—Leroy Evans, San Fran.....KO 8
July 26—Jack Warren, San Fran.....W 8
Aug. 3—Dale Hall, San Jose.....W 10
Aug. 30—A. D. Grant, San Fran.....KO 3
Sept. 20—Jimmy Bell San Fran.....W 10

1949

Jan. 31—Enrico Bertola, San Francisco..L 10
Mar. 23—Harry Wills, San Jose .....KO by 9
July 8—Al Hoosman, San Fran.....KO by 1
Nov. 22—Joe Kahut, Portland .....KO by 8

1950

May 15—Grant Butcher, San Fran..KO by 5

WALTER STEVENS

Born in Newark, N. J. Welterweight

1942

Jan. 26—Johnny Cockfield, Newark....KO 2
Jan. 30—Frankie Puccia, Paterson ....KO 4
Feb. 2—Georgie Harper, Newark .....W 8
Mar. 26—Lou Maxwell, Jersey City ....W 6
Apr. 6—Artie Tedesco, Newark .....L 8
Apr. 20—Ruby Garcia, Newark .....L 8
June 29—Freddie Herrmann, Newark...W 6
July 14—Harry Diduck, Brooklyn.....W 6
Aug. 25—Pete Manchio, Brooklyn .....W 6
Sept. 10—Joey Manfro, N. Y. C. .....W 4
Sept. 22—Mike Bulik, White Plains ....KO 4
Sept. 26—Eddie Allen, Brooklyn .....W 6
Oct. 31—Georgie Harper, Brooklyn ....W 6
Nov. 9—Willie Calhoun, N. Y. C. .....W 6
Nov. 27—Joey Manfro, N. Y. C. .....W 6

1943

Jan. 4—Jeff Holloway, Newark.....KO 6
Mar. 1—Eddie Dowl, Newark.....KO 7
Mar. 22—Eddie Dowl, Newark.....W 9
Apr. 19—Ruby Garcia, Newark.....W 6
May 4—Ray Puig, Jersey City.....KO 7

In U. S. Army.

1945

May 19—Al Bishop, Brooklyn.....KO 2
July 3—Al Victoria, L. I. C.....W 6
July 16—Al Victoria, L. I. C.....W 6
Aug. 9—Jeff Holloway, Brooklyn.....W 6

1946

Feb. 5—Winslow Woodward, N. Y. C...KO 4
Mar. 7—Rube Williams, N. Y. C.....KO 2
May 28—Jose Gutterrez, Somerville....KO 4
June 4—Jasper O'Hanley, Somerville...KO 4
July 11—Pat Zoccano, Bristol, Pa.....KO 5
July 26—Julian Malavez, Long Beach..KO 5
Sept. 3—Charley Sabatella, Scranton...KO 2
Sept. 25—Fred Burke, Wilkes-Barre.....KO 5
Nov. 29—Bobby Waters, Wilkes-Barre..KO 7
Dec. 3—Cleo Shans, Elizabeth.....KO by 8

1947

Jan. 21—Len Deaser, Scranton .....W 8
Mar. 7—Jorge Estrada, New York .....W 6
Mar. 28—James Carter, New York .....L 6
May 6—Eddie White, Jersey City ....KO 3
May 26—George Martin, Newark .....L 8
June 13—Buddy Holderfield, New York..L 6
Aug. 4—Walter Cabey Lewis, Newark ..W 8
Nov. 17—Freddie Nelson, Highland Pk..KO 3
Dec. 4—Freddie Nelson, Highland Pk..KO 2
Dec. 15—Mike Saad, Providence.....KO 5
Dec. 22—Billy Murray, Providence.....KO 6

1948

Jan. 26—Tony Falco, Providence.....L 10
Feb. 3—Frankie Vigeant, Hartford.....L 10
Mar. —Lucky Jordan, Providence..KO by 6
May 1—Paddy Young, Brooklyn.....KO by 7
May 11—Jerry Coursal, Jer. City.....L 10
Sept. 27—Jesse Underwood, Cincinnati...L 8

1949

Mar. 28—Snooks Howard, Miami .....W 8
Apr. 27—Juste Fontaine, Miami .....L 10
July 7—Jack Larrimore, Miami .....L 6
July 12—Joey Dunn, Jacksonville .....L 6
Sept. 12—Bobby Dykes, Houston.....KO by 3
Sept. 19—Joey Hartegan, New Orleans....L 6

1950

June 5—Jimmy Leach, Miami.....KO by 3
Oct. 30—Bernie Dowd, Miami.....L 6
Nov. 7—Billy Scholes, Tampa.....L 8
Nov. 13—Pete Noka, Coral Gables.....L 6
Nov. 27—Billy Neumont, Miami.....L 6

WILLIE STEVENSON

Providence, R. I. Lightweight

1948

Mar. 11—Jimmy McLarnin, Fall River..KO 3
Mar. 25—Billy Murray, Fall River.....KO 1
Apr. 5—Blond Tiger, Providence.....W 6
July 9—Mario Cabrera, Long Beach...KO 1
July 14—Johnny Johniken, N. Y.....KO by 4
Aug. 2—Harry LaSane, Coney Island...L 6
Aug. 9—Pete Servin, N. Y. .....W 6
Sept. 20—Bobby English, Providence.....L 6
Nov. 8—Sonny Bentley, Providence...KO 3
Nov. 23—Barry Wood, Worcester.....KO 2
Dec. 6—Iggy Vaccari, Boston.....KO by 3
Dec. 9—Pat Shannon, Worcester.....KO 6
Dec. 20—Mal Evans, Providence.....W 6
Dec. 30—Mal Evans, Fall River.....KO 1

1949

Jan. 13—John LaRusso, Fall River .....L 10
Feb. 7—Walter Hains, Brooklyn ...KO by 1
Apr. 25—Walter Hamm, Baltimore ....KO 5
May 4—Nazzarano Vitale, New Haven..W 6
Sept. 27—Roy Andrews, Salem .....L 10

1950

Aug. 24—Jackie Keough, Steubensville KO by 5

JAMES STEWART

Los Angeles, Cal., Welterweight

1949

May 3—Tony Corrales, Los Angeles ....L 4
May 9—Cliff Lester, Ocean Park .....L 4
May 17—Cliff Lester, Los Angeles .....L 4
May 25—Maurice Harper, Oakland..KO by 3
June 6—James Burhus, Ocean Park..KO by 3
June 20—Johnny Vega, Ocean Park.....W 4
July 18—Johnny Vega, Ocean Park.....L 4
Aug. 15—Jess Noriega, Ocean Park.....D 4

Aug. 19—Dave Martinez, Hollywood.....W 4
Aug. 25—Cliff Barnett, Los Angeles.....D 2
Aug. 29—Jess Noriega, Ocean Park.....L 4
Sept. 7—Dick Platt, Hollywood.....KO 2
Sept. 9—Dave Martinez, Hollywood.....L 4
Sept. 14—Dave Martinez, Hollywood.....L 4
Sept. 19—Herman Hines, Ocean Park...D 4
Sept. 29—Ray Acosta, Los Angeles.....L 4
Nov. 1—James Burhus, Los Angeles.....L 4
Nov. 7—Russ Swank, Ocean Park.....W 4
Dec. 9—Tello Cruz, Hollywood.....L 4
Dec. 13—Auriello Ramirez, Los Angeles..L 4
Dec. 30—Leo Romero, Hollywood.....D 4

1950

Jan. 9—Tello Cruz, Ocean Park.....L 4
Jan. 13—Tello Cruz, Hollywood.....L 4
Jan. 16—Manuel Mendoza, Ocean Park..L 4
Jan. 20—Leo Romero, Hollywood.....L 4
Jan. 27—Ernie Hoffman, Hollywood.....L 4
Jan. 30—Jimmy Burhus, Ocean Park...D 4
Feb. 6—Herman Porter, Ocean Park.....W 4
Feb. 7—Reuben Orona, San Jose.....D 4
Feb. 13—Herman Porter, Ocean Park....D 4
Feb. 27—Mel Nelson, Ocean Park.....L 4
Mar. 3—Joe Fisher, Hollywood.....L 4

TEDDY ST. JEAN

Central Falls, R. I. Featherweight

1950

May 1—Charles Anderson, Providence..KO 2
May 15—Hughie Rourke, Hartford.....KO 1
June 5—Earl Carroll, Providence.....W 4
Sept. 18—Johnny O'Brien, Providence...W 6
Nov. 13—Pancho Villa, Providence.....KO 6

WALTER STONE

Minnesota Welterweight

1950

Apr. 20—Marlin Pettis, Minn.....L 4
May 3—Jimmy Olson, Eveleth, Minn.....KO by 2
May 25—Ralph Alvarez, Minn.....L 4
June —Gus Kempf, Rapid City.....L 6
June 22—Marlin Pettis, Davenport, La.....KO by 4

VIRGIL STRAUSS

Chicago Light Heavyweight

1949

Jan. 31—Earl Wenbourne, Omaha.....L 6
Mar. 16—Pat McCafferty, Topeka.....L 10
Apr. 8—Tommy Woodward, Ft. Wayne..L 8
Apr. 30—Jimmy Sheets, Dubuque.....L 8
May 10—Jimmy Sheets, South Bend.....L 8
June 22—Ralph Schneider, Chicago.....D 8
Oct. 10—Billy Davis, Chicago.....L 5
Nov. 18—Cal Vernon, Chicago.....D 6
Dec. 2—Allen Small, Indianapolis.....L 8

1950

Jan. 31—Cal Vernon, Sheboygan.....L 6
Mar. 20—Whitey Webbins, Chicago.....KO 2
Mar. 24—Bill Roberts, Indianapolis.....L 8
Mar. 28—Paul Simpson, Cleveland.....L 5
July 31—George McDonald, Chicago KO by 3

KEN STRIBLING

Washington, D. C., Middleweight

1946

Mar. 20—Bill Slater, Washington.....W
Apr. 6—Kid Wolfe, Washington.....L 6
Oct. 15—Russ Baxter, Akron.....W 6
Dec. 2—George Brooks, Washington....L 6
Dec. 13—Joe Evans, Baltimore.....W 4

1947

Jan. 10—Lee Datts, Baltimore.....W 6
Jan. 27—Al Wright, Washington.....D 4
Mar. 31—Frank Sweeney, Washington..KO 3
June 9—Joe Gannon, Washington....KO 1
Aug. 4—K. O. Williams, Washington..KO 2
Sept. 29—Billy Cooper, Washington....W 10
Nov. 17—Johnny Walker, Washington....L 10
Dec. 15—Frank Lacey, Washington.....W 10

1948

Jan. 12—Johnny Walker, Wash., D. C....W 10
Feb. 16—Kid Wolfe, Wash., D. C.....KO 7
Mar. 5—Randy Brown, Wash., D. C.....L 10
June 1—Jake LaMotta, Washington KO by 5
July 12—Randy Brown, Wash., D. C. ..L 10
Nov. 8—Joe Blackwood, Wash., D. C.....L 10

1949

Jan. 31—Smuggy Hursey, Wash., D. C...W 10
Mar. 3—Sipio Lofton, Atlantic City.....L 8
Mar. 28—John Hansbury, Wash., D. C...W 10
Oct. 3—Holly Mims, Washington D. C..D 10
Nov. 23—Burl Charity, Binghamton.....W 10

1950

Mar. 16—Herman Harris, Ashville.....W 10
Apr. 19—Joe Green, Ashville.....KO 3
June 4—Hans Stretz, Berlin.....W 8
July 2—Heinz Sachs, Berlin.....W 6
Dec. 22—Willie Fazlav, Berlin.....W 8

JIMMY STURGES

Bronx, N. Y., Lightweight

1949

Oct. 6—Kenny Clark, New York.....L 4
Nov. 3—Joe Giacobbe, New York.....D 4
Nov. 10—Harvey Friedman, New York...D 4
Nov. 14—Howard Friedman, Brooklyn...W 4
Nov. 28—Walter Keyes, Brooklyn.....D 4
Dec. 1—Pat Brady, New York.....L 6
Dec. 5—Walter Keyes, New York.....L 4

1950

Feb. 13—Art Suffoletta, New Haven..KO by 3
Feb. 21—Paul Corvino, White Plains....KO 3
Mar. 2—Fred Flores, New York.....L 4
Mar. 9—Joey Scarlota, New York..KO by 2

VICTOR SUAREZ

Cuban Welterweight

1947

May 26—Gilberto Kesell, Havana.....D 6
Aug. 23—Wilfredo Flores, Havana.....W 6
Sept. 6—Jose Prado, Havana.....KO 6
Sept. 20—Raul Porez, Havana.....W 8

1948

Mar. 5—Julio Macco, Havana.....L 4
Apr. 26—Baby Oriental, Venezuela....KO 6
May 22—Barquerito, Venezuela.....L 10
Aug. 24—Pibe Pereira, Venezuela.....NC 10
Nov. 6—Francisco Cifuentes, Havana...D 6

1949

Feb. 13—Silvano Perez, Havana.....D 8
Mar. 4—Raul Perez, Havana.....L 8
Apr. 9—Orlando Cepeda, S. Spiritus KO by 6

1950

May 28—Ernesto Jackson, Venezuela KO by 10
—Calcagno II, Venezuela.....D 10
—Calcagno II, Venezuela.....L 10
—Calcagno II, Venezuela.....W 10
Sept. 30—Julio Pedroso, Havana.....L 10

JAMES SUBER

Harlem, N Y., Middleweight

1948

Nov. 8—Louis Gillespie, Brooklyn.....L 4
Nov. 13—Ralph Pileggi, Brooklyn.....W 4
Nov. 16—Jerry Tell, New York.....KO by 1
Nov. 30—Lou Rascio, Brooklyn.....KO 2
Dec. 7—Lou Rascio, Brooklyn.....L 4
Dec. 18—Ralph Pileggi, Brooklyn.....NC 2

1949

Jan. 5—Genaro Narvaes, New York...W 4
Jan. 8—Sonny Luciano, Brooklyn.....L 4
Jan. 26—Al Caprio, New York.....KO by 3
Feb. 5—Lou Russo, Brooklyn.....NC 4
Apr. 15—Emerson Charles, New York..L 4
Apr. 29—Jackie Krulewicz, N. Y....KO by 3
June 13—Joe D'Amato, Brooklyn..KO by 2
June 29—Joe Ciacco, New York.....D 4
July 8—Al Dyckman, New York.....W 4
July 29—Al Dyckman, Long Beach, L. I..W 4
Aug. 18—Al Dyckman, Brooklyn.....KO 2
Sept. 24—Vinnie Martinez, Brooklyn....L 4
Oct. 10—Bobby Tighe, Brooklyn.....L 4
Nov. 17—Joe Aurillo, New York.....D 4

1950

Feb. 7—Angelo Luongo, White Plains...L 6
Feb. 23—Artie Diamond, New York..KO by 1
Apr. 29—Frankie Lentine, Brooklyn.....L 6

21-0-1
(18-0)

HUGH SUBLETT

Detroit, Mich., Lightweight

1947

May 2—Johnny Dodo, Detroit ---------W 4
May 7—Chick Flanagan, Windsor------W 4
May 9—Bobby Root, Detroit----------L 4
May 14—Joe McFee, Windsor----------L 4
May 28—Danny Martin, Detroit--------W 4
June 6—Bobby Root, Detroit----------L 4
June 11—Cornell Parker, Windsor------W 4
June 27—Joe Fox, Detroit----------W 4
Aug. 28—Al Shelby, Detroit ----------W 4
Oct. 7—Al Shelby, Toledo ----------W 4
Oct. 14—Otis Civilian, Detroit--------L 4
Oct. 27—Barney Taylor, Rochester-----W 4

1948

Mar. 5—Colley Taylor, Detroit---------L 4
Apr. 27—Charley Banks, Syracuse------W 6
May 26—Tony Azzaro, Detroit---------KO 2
June 16—Allie Gronik, Detroit---------L 4
July 15—Nathan Bridges, Detroit-------L 4
Oct. 6—Tommy Matthews, Windsor-----L 4
Oct. 21—Doyle Upchurch, Columbus-----L 5
Nov. 26—Ken Brown, Toledo----------W 4
Dec. 8—Bobby Sherrer, Milwaukee ----W 4

1949

Feb. 28—Tim Dalton, Chicago ---------L 8
Mar. 9—Bob Sandberg, Milwaukee ----L 6
Mar. 25—Allie Gronik, Grand Rapids---D 6
Apr. 14—John LaBroi, Rockford --------L 8
Apr. 25—Bob Sandberg, Milwaukee------L 10
May 10—Joe Brown, So. Bend ---------L 8
May 31—Doll Rafferty, Milwaukee ------W 8
Dec. 28—Doc Watkins, Pittsburgh -------L 6

1950

Jan. 25—Ronnie Harper, Detroit--------W 8
Apr. 11—Rafael Guttierez, Los Ang..KO by 6
Apr. 24—Manuel Madrid, Ocean Pk..KO by 8
May 31—Charley Salas, Phoenix---------L 10
June 28—Emil Barao, Oakland----------L 10
June 21—Charley Salas, Phoenix---------L 10
July 18—Baby Ray Jones, Los Angeles---L 6
Aug. 1—Bob Torrance, Los Angeles-----L 4
Aug. 21—Jimmy DeLeone, Ocean Park---W 6
Sept. 12—Jimmy DeLeone, Los Angeles---L 4
Oct. 4—Charley Foster, Los Angeles---W 4
Oct. 6—Gil Chavez, Hollywood----KO by 1

BILL SUDDETH

Topeka, Kan., Welterweight

1948

Mar. 24—Tony Martinez, Topeka--------KO 2
Mar. 31—Lou Alcanter, Wichita----------W 4
Apr. 14—Gene Brown, Topeka-----KO by 2
Apr. 30—Leonard Neal, Topeka---------W 4
July 5—Dolph Edwards, Topeka--------W 4
July 7—Lonnie Howard, Windsor-------W 4
July 15—Sid Oliver, Detroit ----------W 4
Sept. 1—Louis Crumes, Topeka ---------W 4
Sept. 15—Chief Crazy Horse, Wichita---W 4
Sept. 24—Gene Brown, Omaha-----KO by 1
Sept. 29—Buzz Lanning, Wichita---------W 6
Oct. 6—Orville Spurlock, Topeka-----KO 2
Oct. 20—Chief Crazy Horse, Wichita----W 6
Oct. 28—Edmund Carr, Topeka----------W 6

1949

Jan. 11—Edmund Carr, Topeka --------W 6
Mar. 3—Elmer Carson, Wichita --------D 4
Mar. 16—Don McBrier, Topeka---------KO 1
May 17—Albert Adams, Topeka --------W 5
July 7—Bennie Carnes, Topeka --------W 8
July 20—Jackie Griffin, Topeka--------KO 1
Aug. 5—Sammy Angott, Topeka --------L 10
Sept. 14—Charles Butler, Wichita------KO 2
Sept. 23—Harold Alle, Omaha ----------W 4
Oct. 5—Jesse Turner, Topeka ----KO by 4
Oct. 26—Cliff Williams, Wichita---------W 6
Oct. 31—Andy Anderson, Chicago ------L 6
Nov. 9—Sidney Caples, Wichita --------W 6
Nov. 28—Virgil Turner, Kansas City -----W 5
Nov. 17—Joe Fagan, Topeka ----------KO 2

1950

Jan. 4—Elmer Carson, Wichita---------W 4
Jan. 11—Don Stevens, Topeka----------KO 4
Jan. 26—Andy Anderson, Omaha---------L 6
Oct. 24—Walter Tankins, St. Louis-----KO 2
Dec. 14—Bob Rossie, Minneapolis-------W 6

ART SUFFOLETTA

Bridgeport, Conn., Lightweight

1949

Mar. 29—Joe Greaves, Hartford --------KO 3
Apr. 22—Al Soto, Bridgeport ----------KO 1
May 3—Billy Palumbo, Hartford -------KO 2
May 13—Johnny Keefe, Norwich -------KO 1
May 31—Blond Tiger, Springfield ------KO 3
June 9—Willie King, New Haven -------KO 1
June 28—Herb Dudley, West Haven ----W 6
July 13—Herb Dudley, Bridgeport -----KO 6
Aug. 16—Tommy Brooks, Stratford ---KO 3
Nov. 30—Barney Taylor, Hartford ------KO 4
Dec. 6—Andy Bishop, Hartford -------KO 2

1950

Jan. 9—Tony DeMarco, New Haven---KO 5
Feb. 13—James Sturges, New Haven---KO 2
Mar. 13—Ralph Woods, New Haven----KO 1
Apr. 3—Manny Correa, New Haven--KO 2
Apr. 24—Honey Elliott, New Haven------W 6
May 15—Nazzarano Vitale, New Haven--D 8
Aug. 17—Jimmy Hegeman, Ansonia----KO 2
Sept. 29—Gene Le Blanc, New London--KO 3
Oct. 27—Jay Parlin, New London-------W 8
Nov. 17—Eduardo Carrasco, New York-KO 4
Dec. 21—Chick Boucher, Brooklyn-----KO 6

JIMMY SULLIVAN

Boston, Mass., Lightweight

1947

Feb. 6—Marcel Therreault, Augusta----W 6
Feb. 11—Joe Palaza, Salem----------W 4
Feb. 17—Ray Dulmaine, Boston---------W 4
Feb. 25—Flasher Porter, Bangor--------KO 1
Mar. 3—Wally Morris, Boston---------KO 4
Mar. 17—Johnny O'Keefe, Boston------KO 4
Mar. 31—Joe Palaza, Boston----------W 4
Apr. 10—Ralph Trudeau, Fall River-----KO 2
Apr. 23—Ivan Jones, Bangor----------W 6
June 9—Felipe Rivera, Providence -----W 6
Dec. 4—Ray Dulmaine, Worcester-----KO 5

1948

Feb. 18—Isaac Thomas, Bangor--------KO 3
Mar. 1—Dom Saia, Boston ----------W 8
Mar. 10—Evans Roy, Bangor----------W 8
Nov. 18—Mal Evans, Fall River---------L 6

1949

Feb. 28—Roger Lessard, Boston---------W 6
Mar. 15—Vic Young, Salem----------W 8
Mar. 20—Henry Briere, Worcester------W 8
May 2—Doc Blanchard, Boston---------L 6
Oct. 26—Andy Bishop, Worcester------KO 4
Dec. 15—Jean Richard, Portland ------KO 7

1950

Jan. 25—Hermie Freeman, Portland-----D 10
Oct. 16—Richard Chabot, Boston--------D 4

ROCKY SULLIVAN

Boston, Mass., Lightweight

1950

Apr. 13—Tommy Guerra, Worcester---KO 5
Apr. 17—Bob Harrington, Boston-------W 4
May 15—Bill Hunter, Boston----------KO 3
July 11—Billy Mays, New Bedford------KO 3
Aug. 1—Billy Hunter, New Bedford--KO 5
Aug. 21—Walter Gomes, New Bedford---D 6
Nov. 2—Sandy McPherson, Fall Rv. KO by 5

MARIO SULSANTI

Brooklyn, N. Y., Featherweight

1950

Jan. 2—Cliff Bordies, Brooklyn---------L 4
Oct. 19—Tony Carrotta, Brooklyn-------W 4
Oct. 26—Willie Rodd, Brooklyn---------W 4
Nov. 9—Vinnie Calderone, Brooklyn----L 4
Nov. 30—Tony Carotta, Brooklyn---------L 4
Dec. 12—Tony Amabile, New York------L 4

JOHHNY SUMMERLIN

Detroit, Mich., Heavyweight

1950

Aug. 2—Harvey Mack, Detroit----------W 4
Sept. 20—Lloyd Michigan, Windsor------W 4
Nov. 14—George McDonald, Flint------KO 5
Nov. 21—Norman Smith, Detroit-------KO 1
Nov. 30—John Cidone, Flint----------KO 2
Dec. 12—George McDonald, Detroit----KO 3

TEDDY SWAIN

Montreal, Canada, Featherweight

1945

Nov. 2—Pat Correnti, Worcester.....KO 1
Nov. 5—Billy Lambert, Fitchburg.....KO 4
Nov. 9—Young Junior, Worcester.....KO 5
Nov. 16—Joey Wasnick, Worcester.....KO 6
Nov. 19—Blond Tiger, Fitchburg.....D 10
Nov. 23—Joe Monteiro, Worcester...KO by 2
Dec. 3—Blond Tiger, Fitchburg.....L 10
Dec. 11—Bobby English, Salem.....L 10

1946

Jan. 15—Pat Smith, Buffalo.....W 4
Jan. 22—Tony Boguski, Buffalo.....W 4
Jan. 29—Tommy Greb, Salem.....KO by 2
Aug. 13—Tommy Greb, Salem.....L 10
Aug. 20—Tommy Wells, Manchester....KO 8
Aug. 27—Florient Desmarais, Manchester.....KO by 8
Oct. 1—Ivan Jones, Manchester.....W 8
Oct. 3—Francis Leonard, Fall River....L 10
Oct. 10—Ivan Jones, Fall River.....KO 6
Oct. 21—George Renault, Toronto.....L 6
Oct. 30—Fernande Gagnon, Quebec.....D 10

1947

Jan. 21—Jean Richard, Toronto.....W 8
Feb. 5—Johnny Boufford, Quebec.....W 10
Feb. 17—Kenny Haines, Toronto.....W 8
Apr. 1—Benny May, Toronto.....W 8
June 2—Katsumi Morioka, Toronto...KO 3
June 23—Danny Martin, Toronto.....KO by 3
Sept. 16—Pat Flowers, Montreal.....W 8
Oct. 1—Vic Eisen, Toronto.....L 8
Nov. 10—Rudy Pasquale, Toronto.....L 8

1948

Feb. 2—Lenny LaBrutta, Provdience...L 8
Feb. 10—Joey Bolduc, Salem, Mass.....L 8
Feb. 17—Bobby Polowitzer, Hartford....W 8
Feb. 26—Jerry King, Fall River.....D 6
Mar. 1—Billy Simmons, Boston.....D 6
Apr. 13—Joe Barone, Buffalo.....L 6
Aug. 24—Jean Richard, Montreal.....L 10
Sept. 14—Kid Howard, Halifax.....L 10

1949

Mar. 25—Gaetano Annaloro, New York..D 6
Apr. 18—Gaetano Annaloro, New York..L 8

1950

Mar. 28—George Sinclair, Toronto.....L 6
Apr. 3—Spider Thompson, Toronto.....L 6
Apr. 24—George Sinclair, Toronto.....L 6

JOHNNY (JACKIE) SWANSON

Cleveland, Ohio, Light Heavyweight

1948

Mar. 10—Johnny Suar, Jamaica.....KO 3
Mar. 17—Don Sazar, Binghamton.....KO 4
Mar. 24—Joe Lindsay, Jamaica, L. I. KO by 3
Apr. 7—Willie Davis, Binghamton.....L 6
June 21—Willie Davis, Elmira, N. Y.....W 6
Oct. 13—Roy Kenny, Binghamton.....W 6
Nov. 1—Walter Hicks, Rochester.....KO 1
Nov. 8—Ben Skelton, Pittsburgh.....L 6
Nov. 17—Maynard Jones, Binghamton....L 8
Nov. 23—Jeff Clanton, Buffalo.....KO 1
Nov. 29—Larry Lovatt, Rochester.....KO 2
Dec. 7—Eddie Wilson, Buffalo.....W 6

1949

Feb. 22—Willie Brown, Buffalo.....W 6
Mar. 15—Colion Chaney, Buffalo....KO by 2
Apr. 28—Jackie Williams, Rochester....W 6
June 6—Ted Lowry, Ft. Erie.....W 10
June 14—Jim Rousse, Utica.....W 6
July 25—Johnny Brown, Syracuse.....W 6
Oct. 12—Jackie Lyons, Binghamton...KO 1
Oct. 19—Sipio Lofton, Binghamton.....L 8
Oct. 26—Odell Riley, Akron.....D 8

1950

Jan. 11—Ted Calaman, Binghamton..KO by 2
Apr. 19—Odell Riley, Akron.....KO by 4
Aug. 17—Elkins Brothers, N. Castle..KO by 6
Sept. 25—Joey Maxim, Huntington..KO by 3

ART SWIDEN

New Kensington, Pa., Heavyweight

1946

Jan. 1—Pat Patterson, Columbus.....W 6
Jan. 16—Bud Columbus, Cincinnati.....KO 2

1947

Jan. 7—Jack Itzel, Pittsburgh.....KO 3
Apr. 24—Jim Russell, Pittsburgh.....W 4
May 26—Tommy Stewart, Pittsburgh.....L 4
May 27—J. D. Harvey, Pittsburgh.....KO 3
Aug. 11—Jim Russell, Pittsburgh.....W 4
Aug. 18—Slim Gravetto, Washington.....W 4
Aug. 27—Eddie Cross, Erie, Pa.....KO 2
Sept. 12—Chet Esmont, Akron.....KO 2
Sept. 16—Lou King, Pittsburgh.....W 4
Sept. 25—John Fulton, Youngstown ...KO 2
Oct. 1—Dick Cunningham, Cleveland..W 4
Oct. 2—Chet Esmont, Akron.....KO 2
Oct. 16—Bob Gladman, Akron.....W 5
Oct. 25—Rango Harris, Detroit.....W 5
Nov. 17—Sylvester Perkins, Chicago.....L 8
Dec. 8—Chris Tabor, Pittsburgh.....KO 5
Dec. 19—Verne Mitchell, Detroit.....W 8

1948

Mar. 1—Jackie Cranford, Pitts.....L Dis 8
Mar. 19—Willie Brown, Detroit.....W 10
May 7—Bob Satterfield, Chicago..KO by 1
June 14—Enrico Bertola, Chicago.....L 10
Aug. 18—Pedro Bradley, Pittsburgh.....L 8
Sept. 13—Joe Chesul, Newark .....L 8

1949

Jan. 17—Joe Louis, Toledo.....Exh. 4
Sept. 22—Bert Dowdell, Toledo.....W 10
Oct. 4—Harry Georgianna, Columbus..W 8

1950

May 22—Ben Skelton, Cumberland, Md..W 6

PEE WEE (HOWARD) SWINGLER

Youngstown, O., Negro Lightweight

1944

Feb. 29—Tino Ascasio, Los Angeles.....L 4
Mar. 21—Joe Miller, Los Angeles.....W 4
Mar. 28—Bobby Molina, Los Angeles.....W 4
Apr. 18—Joe Miller, Los Angeles.....W 4
Aug. 15—Stan Jamison, Los Angeles.....D 4
Aug. 21—Nino Espinosa, Ocean Park..KO 3
Sept. 11—Stan Jamison, Ocean Park.....D 4
Sept. 18—Paul Woods, Ocean Park.....D 4
Oct. 10—Lloyd Batiste, Los Angeles.....D 4
Oct. 31—Stanley Jamison, Los Angeles W 4
Nov. 3—Manuel Zurita, Hollywood.....D 6
Nov. 20—Anicito Madrid, Ocean Park...L 4
Dec. 12—Dave Barrios, Los Angeles KO by 2

1945

Jan. 2—Augie Rodriguez, Los Angeles..KO 3
Jan. 9—Fidel Aguilar, Los Angeles.....D 4
Feb. 20—Henry Briere, Los Angeles.....W 4
Feb. 26—Paul Reguejo, Ocean Park.....L 4
Mar. 20—Battling Rosendo, Los Angeles..W 4

1946

Jan. 23—Robert Molina, Long Beach....KO 2
Jan. 30—Buddy Taylor, Long Beach....W 4
Feb. 2—Baby Hernandez, Long Beach..KO 2
Feb. 13—Johnny Martinez, Long Beach..W 4
Feb. 20—Genero Vallez, Long Beach...KO 1
Mar. 29—Val Valentine, Hollywood.....L 6
May 8—Luis Renteria, Long Beach.....D 4
July 2—Sammy Andrade, Los Angeles..W 4
July 16—Chico Gonzales, Los Angeles...W 4
Aug. 6—Bud Christman, San Jose.....L 6
Aug. 27—Chico Garces, San Jose.....W 6
Sept. 2—Ramon Alva, Ocean Park.....W 4
Sept. 10—Ramon Alva, Los Angeles....KO 3
Oct. 1—Nick Diaz, Los Angeles.....L 6
Oct. 7—Bee Jiminez, Ocean Park.....L 4
Oct. 15—Vince Padilla, Los Angeles.....L 4
Nov. 12—Andy Vasquez, Los Angeles....W 6
Dec. 3—Vince Padilla, Los Angeles.....L 4
Dec. 9—Bee Jiminez, Ocean Park.....KO 1
Dec. 17—Rocky Robles, San Jose.....KO 4

1947

Jan. 21—Wayne Sheppard, San Jose ..KO 4
Feb. 4—Len Marcus, San Jose.....W 6
Feb. 11—Romiro Lopez, Los Angeles ..KO 4
Mar. 11—Eli Galindo, Los Angeles.....W 6
Mar. 31—Henry Briere, Ocean Park...KO 3
Apr. 8—Val Valentino, Los Ang....KO by 3
June 3—Ermino Bonetti, Los Angeles ..L 4
June 17—Lavro Salas, Los Angeles.....W 6
Aug. 12—Ramon Alva, San Jose.....W 6
Aug. 19—Nick Diaz, Los Angeles.....KO 5
Oct. 14—Ron Cannon, Los Angeles.....D 5
Dec. 9—Jose Luis, San Jose.....W 6

1948

Jan. 2—Nick Diaz, Hollywood.....L 6

Apr. 6—Lauro Salas, Ocean Park.....L 10
May 25—Rocky Haro, Los Angeles.....W 4
June 14—Nick Diaz, Ocean Park.....L 10
Oct. 20—Tommy Vargas, Phoenix.....L 10
Oct. 26—Maxie Docusen, Sacramento.....KO by 4

1949

Feb. 4—Maxie Docusen, Seattle.....L 10
Apr. 13—Freddie Herman, Phoenix.....L 8
June 20—Alfredo Escobar, Ocean Park....D 10
June 27—Archie Whitewater, Ocean Park..L 10
Aug. 8—Archie Whitewater, Ocean Park..L 10
Aug. 29—Harold Jones, Albuquerque.....L 10
Sept. 20—Baby Ortiz, Albuquerque.....L 10

1950

Feb. 7—Manuel Madrid, Los Angeles....D 6
Feb. 21—Manuel Madrid, Los Angeles....L 6

RUSS TAGUE

Eldridge, Ia., Lightweight

1950

June 22—Mel Hammond, Davenport.....L 6
July 28—Paul Martinez, Ottumwa.....KO 3
Aug. 28—Don Ward, Chicago.....W 4
Sept. 14—Don Ward, Chicago.....D 4
Oct. 2—Willie Dale, Chicago.....W 4
Oct. 30—Tortias Rivera, Chicago.....KO 2
Dec. 13—Billy Creech, Chicago.....KO 4

ROBERT TAKESHITA

32-5-1-1

Honolulu Welterweight. Born Apr. 5, 1927

(22-3)

1946

June 21—Justo Aguilan, Honolulu.....KO 1
July 5—Johnny Ropedo, Honolulu.....KO 2
July 18—Eddie Salazar, Honolulu.....KO 4
July 26—Herbert Pereira, Honolulu.....KO 1
Aug. 5—Mariano Canales, Honolulu.....KO 2
Aug. 19—Eddie Spencer, Honolulu.....KO 4
Aug. 26—Mariano Dias, Honolulu.....KO 2
Sept. 16—Mariano Canales, Honolulu....KO 2
Sept. 30—Johnny Torres, Honolulu.....KO 4
Nov. 11—Ken Komar, Honolulu.....W 5
Dec. 2—Ken Monar, Honolulu.....W 5
Dec. 30—Butch O'Hara, Honolulu.....KO 1

1947

Jan. 21—Billy James, Honolulu.....KO 10
Mar. 18—Richard Asato, Honolulu.....KO 10
Mar. 31—Ray Salas, Honolulu.....KO 8
Apr. 29—Walter Kahoolele, Honolulu..KO 1
Aug. 1—Jimmy Florita, Honolulu.....KO 5
Aug. 12—Jeffries Ware, Honolulu.....W 8
Sept. 9—Butch O'Hare, Honolulu.....KO 6
Sept. 16—Chuey Figueroa, Honolulu....KO 3
Oct. 14—Nat Huskey, Honolulu.....D 8
Nov. 4—Nat Huskey, Honolulu.....W 10

1948

Jan. 13—Nat Huskey, Honolulu.....W 10
Feb. 17—Baby Garcia, Honolulu.....W 8
Mar. 23—Frankie Conti, Honolulu.....KO 5
Apr. 6—Darnell Carter, Honolulu.....KO 7
Apr. 20—Chung Bok Soo, Honolulu.....KO 7
June 15—Al Medrano, Honolulu.....KO 3
July 13—Fabela Chavez, Honolulu.....KO 6
July 26—Maxie Docusen, Honolulu.....L 10
Sept. 14—Tony Mar, Honolulu.....W 10
Oct. 5—Tony Mar, Honolulu.....W 10
Nov. 16—Bobby Burgess, Honolulu.....W 10
Dec. 14—Eric Boon, Honolulu.....KO 3

1949

32-1-1

Feb. 1—Rudy Cruz, Honolulu.....NC 8
June 13—Terry Young, Honolulu....KO by 8
Oct. 4—Rafael Guttierez, Los Angeles..L 10

1950

32-3-1-1

Apr. 11—Philip Kim, Honolulu.....KO by 5
May 29—Philip Kim, Honolulu.....KO by 2

EDDIE TALAVERA

Hollywood, Calif., Lightweight

1949

Apr. 11—Roosevelt Bonner, Ocean Park.....KO by 2
May 20—Curtis James, Hollywood.....W 4
May 27—Mac Gallardo, Hollywood.....W 4
June 10—Augie Yarrett, Hollywood....KO 3
July 15—Frank Martinez, Hollywood..KO 2
July 29—Mac Gallardo, Hollywood.....KO 2
Sept. 1—Ken Myershiro, Ocean Park....D 4
Sept. 8—Roberto Cruz, Los Angeles....W 6
Sept. 14—Mel Martinez, Hollywood..KO by 3

1950

Feb. 3—Lou Sandoval, Hollywood....KO 1
Feb. 7—Chuck Thompson, Los Ang..KO by 2
Feb. 17—Tiger Snyder, Hollywood..KO by 1
May 19—Reuben Salazar, Hollyw'd..KO by 2

JAMES TAMPONI

Plainfield, N. J., Welterweight

1949

Feb. 9—Otis Edwards, Jersey City.....W 4
Feb. 21—Otis Edwards, Trenton.....L 4
June 13—Freddy Orio, Newark.....L 4
July 11—Dino Dell, Newark.....L 4
Oct. 24—Matty Flynn, Scranton.....KO by 3
Dec. 12—Don Layton, Newark.....D 4

1950

Feb. 6—Frankie Friedman, Newark....D 4
Feb. 20—Frankie Friedman, Newark....L 4
Mar. 5—Dino Dell, Jersey City.....D 4
July 17—Jack Nicholson, Elizabeth.....D 4

WALTER TANKINS

St. Louis, Mo., Middleweight

1948

Apr. 21—Whitman Burgess, St. Louis....W 6
Dec. 8—Johnny Tabbs, St. Louis.....KO 3

1949

Jan. 17—Ernie Doyle, St. Louis.....W 6
Feb. 15—Alex Chavez, Wichita.....W 6
Mar. 8—Jimmy Cone, St. Louis.....W 6
Mar. 30—Pennington Brown, St. Louis..D 8

1950

Oct. 24—Billy Suddeth, St. Louis....KO by 2

AARON TART

Philadelphia, Pa., Featherweight

1948

Mar. 10—Lettie Pettway, Vineland.....L 6
Mar. 12—Bobby Green, Philadelphia....L 6
Apr. 23—Joe Cuccinotti, Philadelphia ..W 6
Mar. 14—Tony Cocco, Philadelphia.....L 8
Nov. 26—Johnny Wolgast, Atlantic City..L 6

1949

Jan. 13—Johnny Carr, Atlantic City.....L 4
Mar. 21—Joe Velez, Philadelphia.....L 6
Apr. 14—Tom Collins, Atlantic City....W 8

1950

May 8—Bernie Peters, Phila.....KO by 5

CASSILL TATE

Cleveland, O., Middleweight

1949

June 20—Frank Newbill, Cincinnati.....L 8
Dec. 6—Bruce Foote, Buxalo.....KO 4

1950

Jan. 24—Carmen Basilio, Buffalo.....L 8
Feb. 9—Al Highers, Syracuse.....L 6
Nov. 8—Gordon Wallace, Toronto...KO by 4
Dec. 6—Joe Garza, Detroit.....D 6

LLOYD TATE

Philadelphia, Pa., Welterweight

1948

Dec. 30—Ernie Knight, Atlantic City....KO 1

1949

Jan. 13—Larry King, Atlantic City....KO 1
Feb. 3—Sonny Bentley, Atlantic City...W 6
Feb. 24—Eddie Holtz, Atlantic City.....KO 1
Apr. 21—Angelo Marini, Atlantic City..KO 2
July 25—Gene Elliott, Philadelphia.....W 6
Aug. 11—Vince Barnes, Atlantic City....W 6
Aug. 18—Calvin Davis, Atlantic City...KO 2
Aug. 22—Duke Pressley, Philadelphia..KO 1
Sept. 21—Joe Ricardo, Philadelphia....KO 3
Oct. 22—Jimmy Vernon, Philadelphia...W 6
Oct. 27—Jimmy Champagne, Phila.....W 6
Dec. 20—Jimmy Verne, Phoenixville, Pa. W 6

1950

Jan. 5—Eddie Giosa, Philadelphia.....L 10
Feb. 9—Bernie Peters, Philadelphia....W 6
Apr. 10—Billy Whye, Atlantic City.....W 6
Mar. 27—Dick Cannady, Atlantic City..KO 3
May 1—George Gibbs, Philadelphia....W 6
June 21—George Gibbs, Philadelphia....W 6
July 17—Mike Koballa, Philadelphia....W 8
Oct. 26—Danny Womber, Philadelphia...L 6
Dec. 18—Santa Bucca, Philadelphia....KO 2

ART TATTA

Born, April 25, 1922, New Haven, Conn. Italian-American. Middleweight. Height, 5 ft. 8½ in.

1941

Jan. 11—Ed Cramer, New Haven, Conn...W 4
Jan. 25—Young Firpo, New Haven ....D 4
Jan. 29—Young Firpo, New Haven, Conn.W 4
Feb. 14—Al Cortez, New Haven, Conn.....D 4
Apr. 30—Wally Hippauf, Bridgeport.....L 4
May 6—Gene Brown, Holyoke, Mass.....L 4
May 20—Gene Brown, Holkoke, Mass....W 4
May 29—Wally Hippauf, New Haven.....D 4
Sept. 14—Dom Fusso, Waterbury, Conn..W 4
Sept. 26—Mel Serrato, New Haven, Conn. W 4
Oct. 10—Ships Maestro, New Haven.....W 4
Nov. 14—Charley Stevenson, Ansonia..KO 2
Dec. 12—Al Renick, New Haven, Conn...W 4

1942

Apr. 28—Joey Taccaro, New York City..W 4
May 5—Felix Morales, Brooklyn.....W 6
May 12—Dom Fussa, Brooklyn.....W 6
June 9—Tony Cardinal, N. Y. C.....KO 3
June 19—Billy Conklin, West Haven.....KO 3
July 9—Ralph Youvella, West Haven...W 6
July 21—Ralph Youvella, Hartford.....W 6
July 30—Freddie Flores, West Haven..KO 1
Aug. 20—Van McNutt, West Haven..KO by 3
Sept. 1—Felix Garcia, Hartford.....W 6
Oct. 13—Pete Monsanto, Broadway.....W 6
Oct. 20—Art Sheppard, New Haven....KO 1
Oct. 30—Joe Governale, N. Y. C.....W 4

In U. S. Army.

1943

Jan. 29—Paul Westbrook, W. Palm B...KO 2
Feb. 19—Calvin Benefield, W. Palm B....L 8
Mar. 5—Calvin Benefield, W. Palm B....W 8
Mar. 30—Van McNutt, New Haven.....W 8
May 17—Johnny Morris, New Haven....W 8
Dec. 28—Bill McDowell, White Plains....D 8

1945

Nov. 23—Jimmy Pettie, Boston.....W 6
Dec. 4—Jimmy Davis, Bronx.....W 6

1946

Jan. 22—Dave Carver, N. Y. City.....W 6
Feb. 4—Harry Gary, N. Y. City.....W 6
Apr. 8—Jimmy Harris, New Haven....KO 4
Apr. 18—Jim Petty, New Haven.....W 6
Nov. 1—Billy Walker, Waterbury..KO by 6

1947

Mar. 3—Larry Villeneuve, Boston.....W 6
Mar. 10—Young Brown Bomber, Boston W 6
Mar. 24—Johnny Murphy, Providence..KO 2
Apr. 7—Henry Holt, Providence.....W 8
Apr. 14—Freddie Patterson, Providence W 8
June 25—Tony Regoletto, Norwalk.....KO 2
July 15—Jerry Fiorello, Norwalk.....W 8
Aug. 8—Red Priest, Waterbury.....L 10
Sept. 30—Herbie Morris, Norwalk.....D 8
Oct. 27—Andre Gomez, New Haven.....L 10
Nov. 24—Billy Walker, New Haven..KO by 5

1948

Feb. 23—Jimmy Taylor, New Haven.....W 8
Mar. 15—Harold Green, Brooklyn..KO by 4
Apr. 6—Bill Boyd, New Haven.....W 8
May 24—Danny Martin, Providence.....L 10
June 22—Joe Lockwood, Norwalk.....KO 3
Nov. 15—Vinnie Cidone, Brooklyn.....L 6
Dec. 3—Vinnie Cidone, New York.....L 6
Dec. 21—Bobby Brown, New York..KO by 1
Dec. 27—Ray Bryan, Brooklyn.....L 6

1949

Feb. 28—Bill Daley, Boston.....KO by 5
June 21—Johnny Kilday, Jacksonville...W 10
Aug. 9—Johnny Kilday, Jacksonville....L 10
Aug. 16—Toby Reid, Jacksonville.....L 10
Sept. 27—Toby Reid, Jacksonville.....L 10
Oct. 25—Johnny Kilday, Jacksonville....W 10
Nov. 15—Tony Masciarelli, Jacksonville..W 10
Nov. 29—Tony Masciarelli, Jacksonville..L 10

1950

Feb. 21—Danny Ruggerio, Jacksonville..L 10
Sept. 26—Billy Kilgore, Jacksonville..KO by 9

BARNEY TAYLOR

Utica, N. Y., Lightweight

1947

Aug. 13—Richard Coleman, Utica.....W 4
Sept. 18—Glen Massey, Utica.....KO 3
Oct. 27—Hugh Sublett, Rochester.....L 4
Dec. 16—Eddie O'Tash, White Plains.....D 4

1948

Jan. 19—Ernie Kerber, N. Y. C.....KO 2
Jan. 26—Eddie Dorsch, N. Y. C.....KO 2
Feb. 6—Fred Monforte, N. Y. C.....L 4
Feb. 18—Joey Kushner, Binghamton.....D 4
Mar. 3—Jay Parlin, N. Y. C.....KO by 4
Mar. 16—Dick Schivone, N. Y. C.....L 6
June 16—Hy Melzer, N. Y. C.....L 6
June 25—Jim Carden, Syracuse.....W 4
July 29—Tony Prep, Syracuse.....W 4
Aug. 2—Johnny Carter, Brooklyn.....KO 3
Aug. 19—Joey Kushner, Syracuse..KO by 6
Aug. 30—Joe Casella, Brooklyn.....L 6
Sept. 7—Eddie White, N. Y. C.....KO by 4

1949

Dec. 5—James Monaghan, Brooklyn.....L 4
Dec. 12—Rocco Sergio, New York.....L 4
Dec. 21—Rocco Sergio, New York .....L 4

1950

Jan. 23—James Monahan, Brooklyn.....L 4
Feb. 2—Chick Boucher, New York.....L 4
Mar. 30—Jack O'Brien, Palm Beach KO by 5

BILLY TAYLOR

New York, N. Y., Light Heavyweight

1950

Feb. 3—Willie Ferguson, Miami.....L 6
Mar. 6—John Carter, Miami.....KO 2
June 20—Larry Shaw, Brooklyn.....L 6
Oct. 19—Bob Stecher, Portland.....KO by 2

CHUCK TAYLOR

Coalport, Pa., Welterweight

1945

Jan. 3—Dick Hunt, Augusta.....KO 7
Jan. 12—Baxley Hardy, Augusta.....D 10
Jan. 22—Smuggy Hersey, Washington...W 6
Apr. 27—Johnny Greco, Jacksonv...KO by 5

1946

Jan. 31—Freddie Archer, Orange.....W 8
Mar. 4—Freddie Archer, N. Y. City....W 10
Apr. 12—Tony Marteliano, N. Y. City....W 10
June 14—Tony Janiro, N. Y. City.....L 8
July 19—Tony Pellone, N. Y. City.....W 10
Aug. 28—Jack Wilder, Altoona.....KO 1
Nov. 19—Paul Ferguson, St. Paul.....KO 3
Dec. 13—Charley Fusari, N. Y. C....KO by 7

1947

Apr. 25—Tony Pellone, Detroit.....L 10
July 8—Sammy Adragna, Pittsburgh...L 10
Sept. 24—Frankie Abrams, Miami.....W 10
Dec. 19—Ray Robinson, Detroit.....KO by 6
(Title)

1948

June 16—Rudy Zadell, Pittsburgh.....L 10
Aug. 18—Ernie Pelaia, Miami.....W 10
Sept. 16—Ralph Zanelli, Boston.....L 10
Sept. 28—Honey Johnson, Philadelphia..W 10
Nov. 23—Beau Jack, Philadelphia..KO by 3
Dec. 13—Frankie Abrams, Providence..W 10

1949

Jan. 5—Al Hersh, Miami.....D 10
Jan. 24—Dave Andrews, Providence.....L 10
Jan. 31—Cosby Linson, New Orleans....W 10
Feb. 16—Al Hersh, New York.....W 10
Mar. 3—Bobby Dykes, Miami.....L 10
Mar. 7—Patsy Brandino, New York.....W 10
Apr. 8—Vince Foster, Chicago.....L 10
June 20—Glen Hendershot, Miami.....W 10
July 22—Glen Hendershot, Miami.....W 10
Aug. 11—Al Guido, Altoona.....W 10
Sept. 15—Johnny Bratton, Chicago..KO by 2
Oct. 10—Joe Micelli, Brooklyn.....L 10
Nov. 21—Vince Gambill, Ft. Lauderdale..W 8
Dec. 8—Tony Pellone, Miami.....W 10

1950

Jan. 16—Frankie Abrams, Miami.....L 10
Oct. 24—Johnny Williams, Toledo..KO by 7
Dec. 18—Art Davis, Miami.....KO 6

JIMMY "MIDGET" TAYLOR

New York City, N. Y. Middleweight

1947

Nov. 1—Lew Perez, Brooklyn.....W 4
Nov. 11—Patsy Roscano, New York.....KO 1

Dec. 9—Jerry Hemminger, New York...L 6
Dec. 22—Charley (KO) Chaney, Bklyn..KO 7

1948

Feb. 3—Lew Perez, Brooklyn.....W 4
Feb. 23—Art Tatta, New Haven.....L 8
July 27—Al Hersh, New York.....L 8
Aug. 12—LeRoy Coleman, Utica.....L 8
Dec. 28—Jimmy Beau, Danbury.....L 6

1949

Jan. 26—Carmine Vitale, New York.....L 6
Feb. 7—Carmine Vitale, New York.....KO 6
Feb. 14—Freddie Lott, New York.....L 6
Feb. 23—Jimmy Beau, New York.....L 6
Mar. 28—George Wilson, Newark.....D 6
Apr. 15—Ernie Butler, New York.....W 6
Apr. 19—Lenny Trader, Danbury.....D 6
May 19—Bobby James, New York.....L 6
May 23—Freddie Flores, Newark....KO by 4
Aug. 1—Ernie Durando, Newark.....W 8
Aug. 11—Terry Moore, Atlantic City.....L 10
Aug. 29—Walter Cartier, Newark.....L 8
Oct. 24—Gene Burton, Newark.....L 10
Nov. 14—Charley Williams, Newark ..L 8
Dec. 15—Joe Brewer, Philadelphia.....L 6
Dec. 20—Ike Williams, Phoenixville..Exh. 6

1950

Jan. 12—Honey Johnson, Philadelphia...L 6
Jan. 31—Sammy Walker, New Bedford..L 10
Feb. 22—Bobby Copeland, New York.....L 8
Mar. 9—Eugene Hairston, Brooklyn.....D 8
July 17—Al Wilson, Springfield.....L 8
Aug. 24—Henry Brown, No. Adams.....L 10
Aug. 29—Normay Hayes, New Bedford..W 8
Sept. 26—Jose Contreras, New Bedford..W 6
Oct. 5—Charley Angelee, Fall River...W 10
Nov. 2—Leroy Coleman, Fall River.....L 10
Dec. 18—Billy Nixon, Holyoke.....L 6

JOE TAYLOR

Binghamton, N. Y., Middleweight

1947

Oct. 8—Rickey Miller, Binghamton.....L 6
Oct. 15—Billy Bender, Binghamton....KO 2
Nov. 12—Eli Hall, Binghamton.....D 6
Nov. 19—Reecy Davis, Binghamton.....L 6
Dec. 17—Otto Christie, Binghamton.....W 8

1948

Jan. 14—Eli Hall, Scranton.....W 8
Mar. 3—Indian Gomez, Binghamton....W 8
Feb. 25—Eli Hall, Binghamton.....W 8
Mar. 31—Billy Brown, Binghamton.....KO 1
Apr. 21—Reecy Davis, Binghamton....KO 3
Apr. 28—George Williams, Binghamton KO 6
July 20—Leroy Coleman, Utica.....KO by 5
July 28—Jimmy Hayden, Binghamton...W 8
Aug. 25—Henry Brimm, Binghamton.....D 10
Sept. 29—Billy Cooper, Binghamton.....KO 8
Oct. 20—Burl Charity, Binghamton.....L 10
Nov. 18—Jimmy Hayden, Wilkes-Barre..W 6
Nov. 24—Al Fisher, Binghamton .....KO 4
Dec. 15—Loen Gabriel, Binghamton..KO 7

1949

Jan. 12—Nick Barone, Binghamton.....W 10
Feb. 2—Tony Masciarelli, Binghamton..W 10
Mar. 25—Nick Barone, Syracuse.....L 10
Apr. 6—Mickey Doyle, Syracuse.....KO 7
Apr. 29—J. T. Ross, Syracuse.....KO 9
June 1—Lee Sala, Binghamton.....L 10
July 20—Reuben Jones, Binghamton....W 10
Aug. 24—Art Towne, New York.....KO by 8

1950

Mar. 1—Bobby James, Binghamton.....W 10
Mar. 15—George Henry, Binghamton....W 10
May 4—Jake LaMotta, Syracuse.....L 10
June 15—Danny Williams, Binghamton..KO 6
July 10—Willie Patterson, Binghamton..W 10
Aug. 2—Joey DeJohn, Schenectady.....W 10
Aug. 22—Nick Barone, Syracuse.....L 10
Nov. 9—Walter Cartier, Cleveland..KO by 4

JOHNNY TAYLOR

Jacksonville, Fla. Middleweight

1949

Mar. 15—Gus Aldrich, Jacksonville.....W 6
Apr. 26—Jackie Graham, Jacksonville..KO 8
June —Billy Brown, Tampa.....W 8
—Hal Meredith, Jacksonville.....W 6
July 5—Billy Brown, Jacksonv.....KO by 6

1950

Oct. 10—Billy Brown, Jacksonville..KO by 6
Oct. 23—Danny Nardico, Jacks'ville..KO by 2

JIMMY TENDO

Boston, Mass., Heavyweight

1950

Sept. 25—Lew Thresher, Boston.....W 4
Oct. 16—Bob Loker, Boston.....KO 2
Oct. 23—Jack Robinson, Boston.....KO 3
Oct. 30—Hugo Alvarez, Boston .....KO 5
Nov. 13—Hugo Alvarez, Boston.....KO 2
Nov. 27—Clyde Williams, Boston.....W 6
Dec. 11—Gil Newkirk, Boston.....W 6
Dec. 18—Gil Newkirk, Boston.....D 8

NAT TERRANOVA

New York Featherweight

1946

Oct. 14—Tony Ferry, New Britain.....D 5

1947

July 2—Sal Giglio, N. Y. C.....KO 4
July 7—Joe Prograno, Stamford.....KO 1
July 21—Willie Lee, Stamford.....KO 1
Aug. 4—Harold Arrington, N. Y. C.....KO 2
Aug. 11—Guilermo Roberts, N. Y. C.....L 4
Aug. 25—Jesus Rodriguez, Brooklyn....KO 3
Sept. 16—Tony Sileo, White Plains.....KO 4
Oct. 14—Jim Perrera, N. Y. C.....KO 2
Oct. 24—Jesse Griffin, N. Y. C.....W 4
Nov. 5—Billy Ford, N. Y. C.....KO 2
Nov. 18—Lou Langley, N. Y. C.....W 4
Nov. 25—Maurice Therreault, White Pl...W 4
Dec. 9—Lou Langely, N. Y. C.....L 6

1948

Jan. 13—George Wright, N. Y. C.....L 6
Jan. 20—Walter Doktor, N. Y. C.....W 6
Jan. 26—Guilermo Roberts, N. Y. C.....D 6
Feb. 3—Marcel Therriault, N. Y. C.....L 6
Feb. 9—Sixto Tosado, N. Y. C.....L 6
Mar. 12—John DeFazio, N. Y. C.....L 4
Apr. 13—Marcel Therriault, N. Y. C.....W 6
Apr. 19—Jose Garcia, New Haven.....KO 3

1949

Feb. 18—Blondy Baggett, Palm Beach....L 8
Feb. 25—Paulito Rodriguez, P. Bch..L dis. 3

1950

Jan. 5—Max Osario, New York.....L 6
Jan. 24—Tommy Tipping, New York....L 6
Feb. 16—Jimmy Hegeman, New York...W 6
Feb. 20—Bobby Brooks, Newark.....W 6
Mar. 2—Bruno Lijoi, Brooklyn.....L 6

MARIO TERRY

Mexican Lightweight

1950

June 28—Gabriel Barragan, Mexico City..W 10
Aug. 30—Bombon Padilla, Mexico City..L 10
Nov. 29—Baby Ruelas, Mexico City..KO by 1

TOM THELAN

Milwaukee, Wis., Heavyweight

1950

Mar. 22—Joe Corbett, Milwaukee.....KO 1
Apr. 24—Milton Newman, Chicago.....W 4
May 1—Homer Townsley, Chicago.....W 4
May 22—George McDonald, Chicago....W 4
June 5—Amos Williams, Chicago.....L 4

FRANKIE THEODORA

Manchester, N. H., Middleweight

1949

Jan. 31—Norman Horton, Prov.....KO by 3
Mar. 3—Paul Pender, Boston.....KO by 2
Mar. 8—Henry Holt, Danbury.....L 6
Mar. 18—Tommy O'Connor, N. Y....KO by 1
May 20—Kenny Thayer, Bangor....KO by 4

1950

Feb. 3—Sal Belloise, Palm Beach..KO by 3

CONNIE THIES

Buffalo, N. Y., Welterweight

1949

Jan. 24—Jesse Bradshaw, Buffalo.....W 4
Feb. 1—Larry Simon, Buffalo.....D 4
Feb. 7—Larry Simon, Rochester.....W 4
Feb. 15—Jimmy Malatino, Buffalo.....W 4

Apr. 5—Tony DiPelino, Buffalo.....D 6
Apr. 26—Tony DiPelino, Buffalo.....W 6
May 2—Carmine Basilio, Rochester.....W 6
July 20—John Cunningham, Binghamton W 6
Aug. 4—Arthur Persley, Syracuse.....D 6
Oct. 4—Allie Gronik, Buffalo.....W 6
Oct. 12—Al Highers, Binghamton.....L 6

1950

Jan. 4—Dave Cochrane, Buffalo.....W 6
Jan. 17—Dave Cochrane, Buffalo...KO by 3

ALBERT (SPIDER) THOMAS

Indianapolis, Ind., Bantamweight

1948

Aug. 16—Chuck McGow, Muncie.....L 6
Oct. 22—Chuck McGow, Indianapolis....W 6

1949

Mar. 4—Pat Iacobucci, Indianapolis....L 8
Apr. 1—Stan Hartman, Indianapolis....W 8
Apr. 5—Bunny Berrigan, Milwaukee...L 6
Apr. 18—Kit Carson, Indianapolis.....L 8
Apr. 22—Stan Hartman, Indianapolis..KO 4
May 13—Bunny Berrigan, Indianapolis..L 8
May 23—Chuck McGow, Anderson.....L 10
June 16—Arthur Portley, Milwaukee....L 4
July 20—Pat Iacobucci, Cincinnati.....L 10
Aug. 18—Dick Armstrong, Dayton.....L 6
Sept. 1—Arthur Portley, Milw.....KO by 3
Sept. 19—Bunny Berrigan, Chicago.....L 6
Sept. 26—Bob Holliday, Covington, Ky.....KO by 4
Nov. 25—Dick Armstrong, Indianapolis..L 6

1950

Jan. 16—Pat Iacobucci, Cincinnati.....L 10
Mar. 7—Eddie Burgen, Cincinnati..KO by 1
Apr. 12—Torito Rivera, Milwaukee.....W 4
May 3—Tommy Tibbs, Louisville.....KO 5
May 9—Torito Rivera, Milwaukee.....L 4
May 19—Lou Yonkers, Louisville.....W 8
June 1—Herb Trester, Louisville.....KO 6
June 28—Tommy Tibbs, Indianapolis....D 6
Aug. 7—Tony LaCassa, Chicago.....KO 7
Aug. 14—Oliver Breton, Chicago.....L 8
Aug. 28—Oliver Breton, Chicago.....KO 2
Sept. 14—Tommy Baker, Chicago....KO by 2
Oct. 9—Tommy Baker, Chicago.....L 10

ANDY THOMAS

East Liberty, Pa., Light Heavyweight

1949

July 11—Paul Green, Pittsburgh.....L 4
July 25—Billy Moore, Pittsburgh.....L 4
Aug. 11—Billy Moore, Altoona.....D 4

1950

Apr. 3—Skeets Starkey, Pittsburgh..KO by 4

BOBBY THOMAS

Wilkes-Barre, Pa., Middleweight

1949

Jan. 13—Willie Wigfall, Scranton.....KO 1
Feb. 4—Marty Young, Wilkes-Barre...KO 3
Mar. 3—Johnny Chatmon, Wilkes-Barre.....KO by 3
May 19—Bobby Bowman, Wilkes-Barre..W 6

1950

June 5—Bobby Peck, Wilkes-Barre....KO 5
Aug. 7—Matty Flynn, Scranton.....KO by 1

JAMES THOMAS

St. Louis, Mo., Featherweight

Born, March 8, 1929.

1949

Nov. 28—Russ Moore, Kansas City.....KO 3
Dec. 12—Russ McKinney, St. Louis.....KO 4

1950

Feb. 9—Bobby Brooks, New York.....W 4
Mar. 17—Nick Edwards, New York....KO 4
Apr. 17—Frankie Riviera, St. Louis.....D 1
May 1—Bunny Berrigan, Chicago..KO by 2
July 10—Tommy Baker, St. Louis.....W 6
July 31—Chuck McGow, St. Louis.....KO 3
Oct. 5—Baby Leroy, St. Louis.....L 6

JOE THOMAS

Seattle, Wash., Heavyweight

1950

Mar. 10—Pat Murphy, Vancouver.....KO 2
Apr. 18—Billy Carter, Seattle.....KO by 2
Apr. 30—Jimmy LaChance, Vancouver..D 4
July 18—Jimmy Byrnes, Portland..KO by 1
Aug. 1—Jimmy LaChance, Vancouver..L 4

JOHN THOMAS

Ft. Lauderdale, Fla., Heavyweight

(For previous record, 1943-1947, see 1948 Edition, page 491. Inactive 1948.)

1949

Mar. 8—Grant Hodges, Miami.....L 10
Nov. 12—Bill Nicholson, Miami.....W 6

1950

Jan. —Polly Smith, Bermuda.....W 10
Aug. 16—Harry Matthews, Spokane..KO by 1

LEM THOMAS

Chicago, Ill., Lightweight

1947

May 9—Lou Serna, Chicago.....KO 2
May 23—Bobby Henry, Chicago.....KO 2
May 30—Carlton Ayers, Chicago.....KO 2
June 4—Ernest Rowel, Chicago.....L 4
June 13—Jim Enopia, Chicago.....KO 2
June 20—Lloyd Watts, Chicago.....W 6
July 11—Ossie Williams, Chicago.....KO 4
Sept. 9—Lloyd Watts, Chicago.....KO 1
Oct. 13—Benny O'Neal, Ocean Park.....D 4
Oct. 15—Benny O'Neal, Wilmington....W 4
Oct. 20—Ron Cannon, Ocean Park.....W 4
Oct. 27—Johnny Clark, Ocean Park....KO 1
Oct. —Lee Walker, San Diego.....W 4
Oct. —Butch Maxwell, San Diego.....L 4
Nov. 12—Frankie Lieberman, Wilm..KO by 3
Dec. 8—Butch Maxwell, Ocean Park....D 4
Dec. 22—Gil Napier, San Diego.....W 6
Dec. 29—Ronald Cannon, Ocean Park..KO 2

1948

Jan. 6—Nick Smith, Los Angeles.....W 4
Jan. 19—Tote Martinez, San Francisco..L 10
Jan. 23—Ron Cannon, Hollywood.....W 4
Feb. 13—Frank Lieberman, Los Ang. KO by 3
Feb. 17—Vince Padilla, Los Angeles....KO 3
Mar. 16—Ron Cannon, Los Angeles.....W 4
Mar. 30—Billy Murphy, Los Angeles KO by 4
Apr. 14—Eddie Landers, Los Angeles ...W 6
Apr. 28—Chino Alonzo, Phoenix.....W 10
May 7—Lou Filippo, Hollywood.....W 6
May 25—Billy Gibson, Los Angeles.....W 4
June 1—Billy Gibson, Los Angeles.....W 10
Aug. 2—Luis Vera, Ocean Park.....KO 7
Aug. 31—Chuck Cureton, Los Angeles..KO 3
Sept. 14—Bolton Ford, Los Angeles.....L 6
Oct. 5—Bolton Ford, Los Angeles..KO by 2
Oct. 26—Nick Smith, Los Angeles.....L 6
Nov. 3—Jean Mougin, Phoenix.....L 10
Dec. 14—Reuben Rivers, Los Angeles....W 6

1949

Jan. 10—Bobby Carew, Omaha.....W 6
Feb. 25—Johnny Miller, San Francisco..D 10
Mar. 8—Chivero Chavez, Los Angeles...L 6
Mar. 23—Johnny Gonzales, Oakland.....L 10
May 6—Tote Martinez, San Francisco...L 10
June 21—Chivero Chavez, Los Angeles..KO 3
June 28—Keith Nuttall, Los Angeles....KO 5
Aug. 2—Maxie Docusen, Los Ang...KO by 7
Aug. 30—Maxie Docusen, Los Ang...KO by 4
Sept. 12—Jesse Flores, San Francisco.....L 12
Sept. 22—Jesse Flores, Fresno.....L 10
Nov. 22—Carlos Chavez, Los Angeles KO by 5

1950

Feb. 6—Baby Ortiz, Ocean Park.....L 10
Mar. 29—Emil Barao, Oakland.....KO by 7

PAT THOMAS

Washington, D. C., Featherweight

1949

Apr. 11—Kid Cecil, Washington.....KO 1
May 3—Jackie O'Keefe, Washington..KO 2
Aug. 29—Ray Hutchins, Washington....KO 1
Sept. 19—Kid Payne, Washington.....KO 1
Oct. 3—Cy Redmond, Washington.....W 5
Oct. 13—Buster Thomas, Washington..KO 1
Oct. 19—Paul Darby, New York.....KO 3
Oct. 24—Billy Unk, Washington.....KO 5
Nov. 7—Walter Hamm, Washington....L 4
Nov. 22—Walter Hamm, Washington....KO 6
Dec. 5—Walter Hudson, Washington...KO 2
Dec. 12—Jackie Earle, Washington.....KO 2
Dec. 20—Don Bowman, Asheville.....L 8

1950

Jan. 9—Manny Correa, Washington....W 5
Jan. 23—Little Dynamite, Washington...L 8
Feb. 13—Joe Deminds, Washington....KO 4
Feb. 27—Ray Castillo, Washington.....KO 5
Mar. 6—Freddie Smith, Washington.....L 8
Apr. 10—Little Dynamite, Washington..W 7
May 5—Gurney VanHook, Wash...KO by 5
May 22—Eddie Gilchrist, Washington...W 5
Oct. 9—Billy Liggett, Washington.....D 6
Oct. 16—Jimmy Richmond, Baltimore..W 6
Dec. 12—Richard Crump, New York.....W 6

RAY THOMAS

New York Middleweight

1949

Apr. 5—Tress Wilson, Atl. City....KO by 2
May 7—Tommy Conn, Brooklyn....KO by 1
Aug. 19—Charles Murphy, New York.....L 4
Sept. 22—Dom Lombardi, New York.....L 4
Oct. 6—Lew Perez, New York.....L 4
Oct. 12—Bobby Sinn, New York.....W 4
Oct. 24—Bobby Tighe, Brooklyn.....L 4
Oct. 31—Mike DeCosmo, Jer. City..KO by 3
Nov. 21—Johnny Noel, Brooklyn.....L 4
Dec. 1—Rocky Compitello, Brooklyn.....KO by 1
Dec. 15—Fred Mischner, Brooklyn.....W 4
Dec. 28—Joey Peters, New York....KO by 2

1950

Mar. 6—Pat Kelly, Holyoke.....KO by 1

ROY THOMAS

Houston, Tex., Welterweight

1950

Jan. 19—Joe LaScala, Brooklyn.....W 4
Jan. 30—George McDougal, Brooklyn...W 4
Feb. 6—Stanley Wysocki, Brooklyn..KO by 2
Feb. 13—George McDougal, Brooklyn...W 4
Feb. 23—Paul Savage, New York.....L 4
Mar. 16—Phil Rizzo, Brooklyn.....L 4

STOKES THOMAS

Newark, N. J., Lightweight

1948

Jan. 26—Fred Pedriere, Newark.....L 4
Mar. 29—Benny Stewart, Newark.....W 4
May 3—Vinnie McGuire, Trenton..KO by 1
May 10—Sal Zano, Newark.....L 4
July 6—Johnny Falco, Newark.....D 4
Aug. 2—Lucky Brown, Newark.....W 4
Aug. 23—Fred Frye, Newark.....W 4
Aug. 27—Fred Frye, Eatontown.....L 4

1949

Jan. 19—Calvin Davis, Jersey City KO by 3
Apr. 21—Ronnie Frascona, Atl. City.....W 4
May 2—John Kamber, Newark.....D 4
June 27—Claude Hammons, Newark KO by 1
July 11—James Ryan, Newark.....L 5
Oct. 31—Ralph Giordano, Newark.....L 4
Nov. 28—Birdie Loffa, Newark.....L 4
Dec. 12—Dickie Wilson, Newark.....W 4

1950

Apr. 24—Frankie Fry, Newark.....W 4
May 4—Frank Grillo, Brooklyn.....L 4
May 16—Jimmy Monaghan, New York...L 6
May 30—Eddie Rawlings, New York.....W 4
June 22—Ernie Roberts, Brooklyn..KO by 1
July 31—Joey Leto, Brooklyn.....L 4
Aug. 17—Rocco Quallo, Brooklyn.....L 4

CHARLIE THOMPSON

Providence, R. I., Welterweight

1949

Sept. 30—Clem Williams, Providence....KO 3
Oct. 7—Gene LeBlanc, Providence...KO 4
Nov. 28—Red Perkins, Providence.....KO 2

1950

Jan. 2—Richie Orange, Providence.....L 8
May 23—Billy Paul, New Bedford.....KO 2
Oct. 2—Tony Cimmone, Providence.....L 8
Nov. 6—Arthur Persley, Providence.....L 8

CHUCK THOMPSON

Los Angeles, Calif., Lightweight

1950

Feb. 7—Eddie Talavera, Los Angeles..KO 2
Feb. 14—Johnny Novela, Los Angeles....L 4
Mar. 3—Roger Trevino, Hollywood....KO 3
June 19—Baby Valdez, Los Angeles.....L 4
June 23—Baby Valdez, Hollywood.....L 4
July 14—Willie Crawford, Hollywood....W 4
July 20—Mike Martinez, San Jose.....L 6

JACK "SPIDER" THOMPSON

Buffalo, N. Y., Lightweight

1949

Feb. 8—Whitey Armstrong, Buffalo...KO 1
Feb. 17—Joey Bolduc, Rochester.....W 6
Feb. 22—Pete DiGiacomo, Buffalo.....KO 2
Mar. 15—Rudy Pasco, Buffalo.....D 6
Apr. 26—Oliver Breton, Buffalo.....L 6
June 6—Frankie Muche, Rochester.....L 6
July 7—Ernie Majury, Rochester.....KO 4
Oct. 4—Rudy Pasco, Buffalo.....W 6
Dec. 6—Manuel Correa, Buffalo.....W 6

1950

Jan. 4—Manuel Correa, Buffalo.....KO 5
Jan. 9—Alan McFater, Toronto.....L 8
Jan. 17—Alfredo Percatore, Buffalo....KO 2
Jan. 23—Alan McFater, Toronto.....L 8
Apr. 3—Teddy Swain, Toronto.....W 6
Apr. 25—Oliver Breton, Buffalo.....D 6
May 8—Armand Savoie, Toronto.....L 8
July 25—Moe Harvey, Buffalo.....KO 2
Aug. 15—Joe Leo, Buffalo.....KO 4
Sept. 25—Jimmy Hegeman, Buffalo.....KO 6
Nov. 8—Danny Dancrosse, Toronto....KO 2
Nov. 14—Proctor Heinhold, Buffalo.....W 8
Nov. 28—Georgie Sinclair, Toronto.....W 8

JERRY (CURLEY) THOMPSON

Tacoma, Wash., Lightweight

1950

Feb. 2—Jerry Renaud, Tacoma.....D 4
Mar. 16—Joe Pete, Tacoma.....W 4
Mar. 28—Joe Pete, Seattle.....W 4
Apr. 30—Bill Donnelly, Vancouver....KO 4
May 4—John Donnelly, Tacoma.....KO 4
May 16—Bobby Mills, Seattle.....W 4
June 16—Jackie Smith, Seattle.....D 4

NORMAN THOMPSON

Toronto, Can., Welterweight

1950

Jan. 17—Jimmy LaJudice, Buffalo.....KO 2
Jan. 30—Tony Ducharme, Montreal.....W 4
Feb. 27—Armand Savoie, Montreal..KO by 2
Mar. 27—Eddie DeCore, Newark.....KO 3
Apr. 1—Gene Bora, Brooklyn.....KO 3
Apr. 11—Bobby Gainsville, New York..W 4
Apr. 26—Ralph Jacobs, New York.....KO 3
May 6—Gene Japngie, Brooklyn.....W 6
May 16—Jay White, New York.....W 6
May 24—Luis Ortiz, New York.....W 6
June 8—Emmy Tucci, Brooklyn.....KO 4
June 19—Eduardo Carrasco, Brooklyn....L 6
June 29—Frank Gubas, Brooklyn.....W 6
Dec. 5—Dick Cannady, New York..KO by 5

ROLAND THOMPSON

Newark, N. J., Middleweight

1949

Mar. 2—Tony Amato, Newark.....W 4
Mar. 21—Mark Dempsey, Newark.....KO 1
Sept. 6—Willis Jordan, Newark.....KO 1

1950

Feb. 6—Lino Armentero, Newark.....L 6

SAM THOMPSON

Brooklyn, N. Y., Middleweight

1948

July 26—Johnny Fisher, Brooklyn.....L 4
Aug. 2—James Leslie, Brooklyn.....W 4
Sept. 1—Jack Dugan, N. Y. C.....L 4
Sept. 14—Ray Bryan, N. Y. C.....W 4
Sept. 30—Bill Williams, N. Y. C.....KO 2
Nov. 22—Carmine Vitale, Brooklyn.....W 4

1949

Jan. 12—Jimmy Edwards, N. Y. C.....KO 2
Jan. 22—Terry Wagner, Brooklyn.....L 6
Feb. 7—Charley Brown, N. Y. C.....W 6
Mar. 11—Steve Klepis, N. Y. C.....KO by 2

1950

Feb. 23—Dave Carver, New York.....KO 2
Nov. 6—Bill Dockery, New York.....L 6

ALBERT (TURKEY) THOMPSON 46-13-2-1

Born, December 25, 1919, Anadarko, Okla. Nationality, American Negro. Heavyweight. Height, 5 ft. 8½ in.

(33-1)

1939

May 9—Bobby Seaman, Los Angeles....W 6
June 20—Bobby Yannes, Los Angeles..KO 2
Sept. 12—Bobby Pacho, Los Angeles.....W 10
Oct. 31—Bobby Yannes, Los Angeles..KO 2
Nov. 7—Bobby Seaman, Los Angeles....L 10
Dec. 26—Big Boy Hogue, Los Angeles..KO 3

1940

Jan. 9—Johnny B. Romero, Los Ang...KO 9
Jan. 16—Lorenzo Pedro, Los Angeles..KO 4
Feb. 20—Angelo Puglisi, Los Angeles..KO 6
Mar. 26—Teddy Yarosz, Los Angeles.....W 10
May 3—Johnny "Bandit" Romero, San Diego .....KO 4
May 24—Johnny "Bandit" Romero, San Diego .....KO 2
July 1—Glen Lee, Los Angeles.....KO 7
Sept. 17—Pancho Ramirez, Wilmington KO 4
Oct. 2—Chief White, Wilmington.....KO 2
Dec. 20—Junior Munsell, Hollywood...KO 2

1947

Jan. 31—Tommy Martin, Hollywood.....W 10
Mar. 17—Bob Pastor, Hollywood.....L 10
May 19—Tony Musto, Los Angeles.....D 10
July 23—Bob Pastor, Hollywood.....L 10
Aug. 26—Buddy Knox, Los Angeles....KO 1
Aug. 29—Neville (Tiger) Beech, San Diego .....KO 3
Oct. 6—Abe Simon, Hollywood.....D 10
Dec. 29—Irvin Proctor, Baltimore.....W 10

1942

Feb. 13—Henry Cooper, Hollywood.....KO 2
Mar. 2—Pat Valentino, San Francisco KO 9
May 11—Pat Valentino, San Francisco ..L 10
Sept. 6—Ernie Nordman, Las Vegas....KO 3
Oct. 7—Gus Dorazio, Oakland.....KO 2
Nov. 17—Gus Dorazio, Philadelphia.....W 10
Dec. 18—Ernie Nordman, Portland, O...KO 2

1943

Jan. 19—Jack Marshall, Los Angeles...KO 2
Feb. 17—Eddie Blunt, Oakland.....KO 10
May 18—Clayton Worlds, Los Angeles..W 10
July 16—Robert Jones, Los Angeles.....KO 1
Aug. 3—Ben Moroz, Los Angeles.....KO 2
Aug. 7—Elmer Ray, San Diego.....ND
Aug. 24—Elmer Ray, Los Angeles.....KO 1
Sept. 6—Chuck Crowell, Las Vegas...KO 2
Oct. 12—Clayton Worlds, Los Angeles ..W 10

1944

Apr. 11—Perk Daniels, Los Angeles.....L 10
May 23—Perk Daniels, Los Angeles.....W 10
July 28—Lee Q. Murray, N. Y. C.....L 10
Sept. 19—Al Hart, Los Angeles.....KO by 1

1947

Apr. 29—Ralph Hooker, Los Angeles....KO 3
May 20—Johnny Haynes, Los Angeles KO 7
Aug. 5—Kid Riviera, Los Angeles....KO 4
Oct. 7—Arturo Godoy, Los Angeles....W 10

1948

Mar. 9—Jimmy Bivins, Los Angeles.....L 10
June 29—Tony Bosnich, Los Angeles.....W 10
Aug. 13—Whitey Berlier, Hollywood...KO 1
Sept. 14—Willie Bean, Los Angeles...W Dis 8
Dec. 20—Pat Valentino, San Francisco...L 15

1949

Feb. 21—Roy Taylor, San Francisco.....W 10
July 22—Bill Petersen, Hollywood.....KO 2
Oct. 12—Lee Q. Murray, Spokane.....KO 6
Nov. 18—Al Hart, Hollywood .....KO 2
Dec. 16—Al Spaulding, Hollywood.....KO 1

1950

Jan. 27—John Holman, Hollywood.....L 10
July 7—Frank Buford, Hollywood.....L 10
Aug. 15—Rex Layne, Salt Lake City.....L 10
Sept. 15—Clarence Henry, Hollywood....L 10

LOU THRASHER

Boston, Mass., Heavyweight

1950

July 10—Jack Brannan, Boston.....KO 2
Sept. 18—Red Dooley, Providence.....KO 4
Sept. 25—Jimmy Tendo, Boston.....L 4

HANK THURMAN

Modesto, Cal., Heavyweight

1947

June 10—Cecil Oliver, San Jose .....W 4
July 25—Curtis Carmon, San Francisco..KO 2
Aug. 1—Cecil Oliver, San Francisco....W 4
Aug. 13—Chuck Stanton, Oakland .....D 4
Sept. 5—Bob Ward, San Francisco .....W 4
Oct. 28—Bob Scott, San Jose .....W 6
Nov. 4—Freddie Wallace, Seattle.....D 6
Nov. 27—Luther McLain, Fresno ....KO by 2

1948

Jan. 6—Babe Edwards, San Jose..KO by 1
May 18—Roy Voris, Sacramento .....W 4
June 28—Frank Buford, San Francisco...L 4
Oct. 25—Eddie Mullins, San Francisco..D 4
Oct. 29—Bob Dunlap, Reno .....KO by 4
Nov. 22—Eddie Nullins, San Francisco..KO 2
Dec. 1—Frank Buford, Oakland .....L 4
Dec. 7—Frank Buford, Sacramento.....L 4

1949

Apr. 8—George Abinet, Hollywood.....W 4
Apr. 22—James Warrior, Hollywood.....L 6
May 13—George Abinet, Hollywood...KO 3
June 10—Rex Layne, Hollywood.....L 4
July 22—Carlton Perry, Hollywood.....KO 2
Aug. 19—Larry Martin, Hollywood.....KO 2
Sept. 2—Joe Sandell, Hollywood.....W 4
Sept. 16—Tommy LeNoir, Hollywood....KO 2

1950

Dec. 19—John Curtis, Los Angeles.....L 4

TOMMY TIBBS

Columbus, O., Featherweight

1950

Jan. 2—Little Chief, Columbus.....W 4
May 3—Spider Thomas, Louisville..KO by 5
June 28—Spider Thomas, Indianapolis...D 6
July 21—Chuck McGow, Indianapolis....L 6
Sept. 14—Little Chief, Zanesville.....KO 1
Oct. 2—Mickey Mars, Cleveland.....L 4
Oct. 24—Mickey Mars, Cleveland....KO by 3
Oct. 30—Tommy Salem, Zanesville.....L 8

BOBBY TIGHE

Brooklyn, N. Y., Middleweight

1948

Oct. 1—Constantino Cossifos, N. Y. C....W 4
Oct. 18—Constantino Cossifos, Brooklyn L 4
Nov. 5—Bill Partin, N. Y. C.....W 4
Nov. 24—Joe DeSena, New York .....D 4

1949

Jan. 25—Tony Cennano, Brooklyn.....KO 4
Jan. 31—Mike Azadian, Brooklyn.....W 6
Feb. 14—Emerson Charles, Brooklyn.....W 6
Feb. 25—Jules Krulewicz, N. Y. C.....W 4
Mar. 28—Paul Hawks, Brooklyn.....W 4
Apr. 18—Roland Mensel, Brooklyn.....KO 2
Apr. 30—Roland Mensel, Brooklyn.....KO 3
May 30—Joe Richardo, Brooklyn.....KO 4
June 16—Mike Gillo, Brooklyn.....W 6
July 4—Ben Jones, Brooklyn.....KO by 6
July 25—Emerson Charles, Brooklyn.....L 6
Sept. 26—James Burgos, Brooklyn.....W 4
Oct. 10—James Suber, Brooklyn.....W 4
Oct. 24—Roy Thomas, Brooklyn.....W 4
Nov. 2—Mike Verringino, N. Y. C.....KO 3
Nov. 10—Norman Kelly, Brooklyn..KO by 4
Nov. 21—Jack Randolph, Brooklyn.....W 4
Dec. 5—Enrico Lopez, Brooklyn.....W 6
Dec. 10—Al Adele, Brooklyn .....W 6

1950

Jan. 14—Rocky Compitello, Bklyn..KO by 4

BOB TIMPSON

Youngstown, O., Lightweight

1946

Mar. 15—Buddy Samarco, Pittsburgh....L 6
Apr. 16—Dick Sharino, Youngstown.....W 4
June 6—Abrie Bowie, Youngstown.....W 6
June 28—Freddy Bernhardt, Youngstown..W 6
July 18—Eddie Sulk, Pittsburgh.....KO 4
Sept. 4—Jesse Glenn, Youngstown.....KO 5
Sept. 24—Lee Bohles, Youngstown.....W 6
Oct. 30—Charlie Baxter, Akron.....L 6
Nov. 12—Joey Carkido, Youngstown.....L 8

1947

Feb. —Moe Harvey, Warren, O.....W 6

Feb. 18—Moe Harvey, Warren, O.....W 8
Mar. 19—Johnny Jackson, Akron.....L 8
May 20—Sammy Mastrean, Youngstown..W 6
July 27—Sammy Mastrean, Erie.....L 8
Aug. 18—Fernand Cervan, N. Y. C.....W 6
Sept. 12—Frankie Moran, Revanna, O.....L 10
Sept. 22—Eddie White, N. Y. C. .....W 6
Oct. 14—Joey Fredda, N. Y. C. .....W 6
Oct. 25—Terry Young, Brooklyn .....L 8
Dec. 3—Tommy Stenhouse, Bing'tonKO by 6

1948

Feb. 17—Lou Casiano, Hartford.....L 8
Mar. 23—Sandy Saddler, Hartford .....L 10
Apr. 14—Eduardo Carrasco, N. Y. C.....L 8
May 17—Ted Davis, Holyoke.....L 10
Nov. 1—Harry Smith, Rochester.....L 6
Nov. 20—Just Johnson, Brooklyn .....D 6
Dec. 16—Juste Fontaine, Youngstown...L 10

1949

Feb. 14—Jay Parlin, N. Y. C.....W 6
Feb. 21—Orlando Zulueta, N. Y. C.....L 8
Apr. 11—Lew Jenkins, Philadelphia KO by 10

1950

Feb. 13—Ray Castillo, Brooklyn.....W 8
June 26—Willie Pep, Hartford.....L 10
July 17—Beau Jack, Atlanta.....KO by 6

BILL TINSDALE

Detroit, Mich., Middleweight

1950

Apr. 28—Tony La Manaca, Detroit.....L 4
Sept. 28—Jim Elby, Lansing.....W 6
Oct. 3—Bobby Mitchell, Detroit.....KO 1
Oct. 19—Ed Springer, Minneapolis.....KO 1
Dec. 6—Moses Ward, Detroit.....D 4

TOMMY TIPPING

Scottish Lightweight

1949

Dec. 20—Hector Maldonado, New York..W 4

1950

Jan. 18—Nelson Torres, New York.....W 4
Jan. 24—Nat Terranova, New York.....W 6
Feb. 14—Gurney Van Hook, New York..L 6
Mar. 23—Jay Parlin, New York.....W 6
May 9—Pete Tropia, New York.....W 6
May 16—Sal Ferello, New York.....W 8
June 22—Tony Allegro, Brooklyn.....L 6

CHARLIE TITONE

Brooklyn, N. Y., Featherweight

1946

Oct. 26—Mike Trembler, Brooklyn.....KO 3
Dec. 3—Bobby Jones, Brooklyn.....KO 1
Dec. 11—Mike Bitet, Jamaica .....D 4
Dec. 23—Tony Silo, Brooklyn .....W 4

1947

Jan. 2—Wendell Douglas, Jamaica .....W 4
Jan. 14—Arthur List, Brooklyn.....D 4
Jan. 18—Willie Sawyer, Brooklyn.....KO 4
Feb. 12—Mike Bitet, Jamaica .....W 4
Feb. 25—Frank Pondillo, Brooklyn .....W 6
Mar. 12—Joe Lukas, Jamaica .....L 6
Mar. 18—Tony Ducharme, White Plains..W 6
Apr. 2—Joe Gamby, Jamaica .....W 6
Apr. 15—Marvin Dick, Brooklyn ....KO by 5
May 21—Colon Garcia, Jamaica .....W 6
May 26—Sammy Chernoff, Brooklyn....W 6
June 5—Marvin Dick, N. Y. C. .....L 6
June 17—Marvin Dick, N. Y. C. .....D 6
June 26—Sammy Chernoff, Brooklyn.....D 6
June 30—Joe Gamby, Brooklyn .....W 4
Sept. 24—Raul Roque, Jamaica .....W 6
Nov. 29—Joe Gamby, Brooklyn .....W 6
Dec. 3—Joe Lucas, Jamaica .....D 8
Dec. 22—Sal Farrello, N. Y. C.....L 6

1948

Jan. 16—Alfred E. Smith, N. Y. C.....W 4
Jan. 20—Louis Compos, N. Y. C.....W 6
Feb. 2—Marvin Dick, Brooklyn.....W 6
Feb. 16—George Wright, Brooklyn.....W 6
Feb. 21—Louis Compos, Brooklyn.....W 6
Mar. 2—Jose Cardenas, N. Y. C.....D 6
Mar. 24—Harry Diduck, N. Y. C.....W 6
Apr. 19—Eddie Dumazel, Brooklyn.....W 6
June 29—George Wright, Brooklyn.....W 6
July 26—George Wright, Brooklyn.....W 6
Aug. 5—Joe Kay, N. Y. C.....KO 5
Aug. 16—Ivor Fredricks, N. Y. C.....W 6
Aug. 23—Marvin Dick, Brooklyn.....W 6
Sept. 10—Wally Doktor, N. Y. C.....W 6
Oct. 18—Jose Garcia, Brooklyn.....W 6
Nov. 1—Art Olson, Brooklyn.....KO 4
Nov. 5—Wally Doktor, N. Y. C.....W 6

1949

Mar. 3—Ivor Fredericks, N. Y. C.....W 8
Mar. 14—Jimmy Shields, Philadelphia...W 4
Mar. 23—Davey Allen, N. Y. C.....L 8
Apr. 22—Bobby Bell, N. Y. C.....W 8
May 13—Mickey Young, N. Y. C.....L 4
Sept. 1—Bobby Bell, Brooklyn.....W 6
Sept. 21—Jimmy Laedeke, Miami.....KO 2
Oct. 3—Jimmy Cooper, Washington.....L 10
Oct. 24—Jimmy Cooper, Washington..KO 6
Nov. 7—Jimmy Cooper, Washington.....D 10
Nov. 18—Bobby Bell, Washington.....L 10
Dec. 5—Art Llanos, Washington .....W 10
Dec. 15—Gaetano Annaloro, Brooklyn ..W 8

1950

Jan. 9—Little Dynamite, Washington..W 10
Jan. 30—Danny Carabella, Washington..KO 3
Feb. 13—Filberto Osario, Washington...W 10
Feb. 20—Tommy Baker, Providence....W 8
Feb. 27—Tommy Baker, Brooklyn.....W 8
Mar. 13—Calvin Leigh, Washington.....W 10
Apr. 10—Leo LeBrun, Brooklyn.....W 8
May 22—Jimmy Cooper, Washington....D 10
July 6—Art Llanos, Brooklyn.....W 8
Aug. 3—Jesus Compos, Asbury Park....W 8
Sept. 5—Jimmy Cooper, Washington....L 12
Oct. 16—Luis Ramos, Washington.....W 10
Nov. 6—Harry LaSane, Holyoke....KO by 5
Dec. 22—Rudy Pasco, New York.....W 6

MIKE TOCCI

Jersey City, N. J., Featherweight

1950

Aug. 17—Louis Carmona, Brooklyn....KO 2
Aug. 24—Rickey Versace, Brooklyn.....L 4
Sept. 14—Walter Zimich, Brooklyn.....KO 1

BILLY TODD

Columbus, O., Lightweight

1948

Sept. 14—Wildcat Carter, Columbus ....W 4

1949

Feb. 18—Gil Holcomb, Akron .....KO by 3
Apr. 21—Jack Petty, Mansfield .....KO 4
May 13—Jack Petty, Columbus .....KO by 1
Sept. 19—Jack Petty, Columbus .....W 4
Nov. 15—Tony Bajkowski, Detroit.....L 4

1950

Apr. 28—Frank Polizzi, Detroit.....KO by 2
Sept. 14—Jack Petty, Zanesville.....KO 2
Sept. 26—Rocky Cimerosi, Cincinnati....L 6
Oct. 30—Young Smallwood, Zanesville..L 4

ROSCOE TOLES

Detroit, Mich., Heavyweight

(For previous record, 1932-1943, see 1944 Edition, pages 393-394. Inactive 1944-1946.)

1947

Feb. 27—Nate Bolden, Jackson, Mich...KO 7

1948

Oct. 19—Bill Petersen, Portland, Ore....W 10
Nov. 12—Al Brown, Chicago .....W 8

1949

Feb. 4—Al Hart, New Orleans .....W 10
Apr. 12—Lee Q. Murray, Detroit .....W 10
Nov. 15—Henry Jones, Detroit.....KO 4
Dec. 14—Joe Louis, Detroit.....Exh. 5

1950

Feb. 20—Freddy Schott, Detroit.....W 10
Apr. 18—Bill Petersen, Portland.....W 10

BOB TORRANCE

Los Angeles, Calif. Welterweight

1948

Mar. 7—Preston Jefferson .....KO 3
May 31—Baby Sal, Ocean Park .....KO by 4
June 21—Butch Maxwell, Ocean Park ....W 4
June 28—Johnny Turner, Ocean Park....W 4
July 2—Manuel Madrid, Hollywood ....L 4
July 14—Lou Jamison, Los Angeles .....L 4
Aug. 10—Butch Maxwell, Ocean Park ...D 4
Aug. 16—Gil Aguilar, Ocean Park .....W 4
Aug. 24—Vernon Jordan, Los Angeles....L 4

Nov. 16—Dave Martinez, Los Ang...KO by 4
Dec. 2—Baby Mathis, San Diego...KO by 3
Dec. 6—Harold Jordan, Ocean Park....D 4
Dec. 27—George Butigan, Ocean Park..KO 2
Dec. 30—Chivero Chavez, Hollyw...KO by 3
(Retired to join Army)

1949

Mar. 11—Tello Cruz, Hollywood .....D 4
Mar. 18—George Fields, Hollywood ....L 4
Apr. 8—Frank Dominguez, Hollywood...L 4
Apr. 22—Ernie DeFrance, Hollywood ..W 4
May 6—Pete Servin, Hollywood .....W 4
May 27—Elmer Beltz, Hollywood .....L 4
June 3—Pete Servin, Hollywood .....W 4
July 1—Frank Dominguez, Hollywood..D 4
July 29—Dave Martinez, Hollywood ....D 4
Aug. 26—Tello Cruz, Hollywood .....L 4
Oct. 4—Butch Maxwell, Los Angeles ..W 4
Oct. 24—Tello Cruz, Ocean Park .....L 4
Nov. 4—Ray Sandoval, Hollywood ....W 4

1950

Jan. 17—Ernie Hoffman, Los Angeles....L 4
Jan. 25—Cisco Saenz, Phoenix.....D 6
Feb. 6—Cliff Lester, Ocean Park.....D 4
Feb. 10—Leo Romero, Hollywood.....D 4
Feb. 13—Earl Roland, Ocean Park.....W 4
Mar. 3—Mel Nelson, Hollywood.....W 4
Mar. 27—Ray Acosta, Ocean Park.....L 4
Apr. 3—Mel Nelson, Ocean Park.....W 4
Apr. 11—Oscar Reyes, Los Angeles.....L 4
Apr. 25—Gil Chavez, Los Angeles.....D 4
May 1—Gil Chavez, Los Angeles.....W 4
May 9—Bobby Brewer, Los Angeles..KO 2
May 22—Oscar Reyes, Ocean Park.....D 4
June 19—Lonnie Hudson, Ocean Park....L 4
June 26—Chuck Green, Los Angeles.....W 4
July 10—Jackie Harmon, Ocean Park....L 4
July 17—Hank Herring, Ocean Park.....L 4
July 25—Hank Herring, Los Angeles.....W 4
Aug. 1—Hugh Sublett, Los Angeles....W 4
Aug. 8—Baby Ray Jones, Los Angeles..D 6
Aug. 18—Frankie Dominguez, Hollyw'd..W 6
Aug. 28—Sammy Galvin, Ocean Park..KO 3
Sept. 11—Buddy Burton, Ocean Park....KO 3
Sept. 17—Jimmy DeLeon, Ocean Park....W 4
Sept. 25—Chuck Foster, Ocean Park....KO 3
Oct. 4—Juan Zavala, Los Angeles.....D 4
Oct. 9—Russ Gillam, Ocean Park.....W 4
Oct. 17—Charley Sawyer, Los Angeles..D 4
Oct. 23—Charley Sawyer, Ocean Park..L 4
Oct. 31—Lou Joseph, Los Angeles .....L 6

JOE TORRENS

Puerto Rican Lightweight

1949

June 30—Clarence Mosley, Brooklyn.....W 4
July 8—Vincent Murray, N. Y. C.....L 4
Aug. 1—Julie Colon, Brooklyn.....W 4
Aug. 4—Chick Boucher, N. Y. C.....W 4
Sept. 1—James Donnolly, Brooklyn.....L 6
Nov. 2—Bobby Nicholas, N. Y. C.....W 4
Nov. 9—Ernie Roberts, N. Y. C.....W 4
Nov. 19—Herbie Johnson, Brooklyn.....W 6

1950

Jan. 4—Billy Hazel, New York.....L 6
Feb. 8—Gurney Van Hook, New York..W 6
Mar. 22—Bobby Fenty, New York.....KO 4
Apr. 13—Billy Hazel, New York.....L 6
May 9—Billy Murphy, New York.....L 6

JOSE TORRES

Phoenix, Arizona, Mexican-American Featherweight

1943

Nov. 22—Earl Mintz, Jersey City.....W 8

1944

Mar. 20—Ivor Escobar, Newark.....W 6
Apr. 3—Leonard Hayes, Trenton.....KO 2
Apr. 11—Tazewell Thompson, J. City....L 6
Apr. 18—Jackie Leslie, Hartford.....L 8
Apr. 25—Lulu O'Connor, Jersey City.....L 6
May 1—Joe Sandy Saddler, Trenton....L 6
May 8—Joe Sandy Saddler, Trenton....L 6
May 15—Joe Sandy Saddler, Holyoke....L 6
May 31—Clint Miller, Elizabeth.....L 6
June 13—Joe Sandy Saddler, Union City..L 8
July 28—Clint Miller, Long Branch.....L 6
Aug. 2—Clint Miller, Elizabeth.....L 6
Aug. 22—Davey Allen, Union City.....L 6
Sept. 5—Davey Allen, Union City.....L 6
Sept. 18—Clint Miller, Newark.....L 6
Nov. 2—Davey Allen, Baltimore.....L 6

1945

Jan. 9—Les Guesno, Jersey City .....W 6

1946

Jan. 25—Louis Langley, New York..KO by 6
Feb. 1—Ossie Rodriguez, New York....W 6
Feb. 22—Clint Miller, New York.....L 6
Feb. 26—Benny May, New York.....KO 4
Apr. 5—Phil Terranova, St. Louis.....L 10
Apr. 13—Joey Dolan, Brooklyn.....L 8
May 23—Willie Pep, St. Louis.....L 10
June 14—Jackie Graves, Minneapolis....L 8
July 26—Earl Trader, Long Beach, L. I...W 8
Aug. 9—Earl Trader, Long Beach, L.I...W 8
Aug. 23—Pat Brady, Waterbury.....L 10
Sept. 6—Steve Kronis, Waterbury.....W 10
Sept. 27—Jock Leslie, Flint.....L 10
Oct. 18—Edward Smith, New York.....W 8
Nov. 1—Johnny Dell, New York.....L 10
Nov. 26—Lou Cassiano, New York.....L 8

1947

Jan. 8—Charley Riley, St. Louis ..KO by 6
Jan. 20—Lorenzo Safora, N. Y. C.....W 6
Feb. 11—Eddie Smith, Hartford.....W 10
Feb. 21—Luis Ramos, N. Y. C.....KO by 3
Apr. 21—Dino Bleta, New Haven.....L 8
Apr. 25—Dino Bleta, Waterbury.....L 8
Apr. 29—Pedro Biesca, Trenton.....L 8
May 8—Jimmy Collins, Philadelphia....L 8
May 22—Johnny Forte, Philadelphia....L 8
June 27—Ermano Bonetti, Long Beach....L 8
Aug. 15—Clint Miller, N. Y. C.....L 6
Sept. 18—Eddie Thomas, Philadelphia....L 6
Oct. 14—Tony Ferrara, N. Y. C.....W 6
Oct. 16—Tommy Forte, Philadelphia....L 6
Nov. 4—Jimmy Corti, Trenton.....L 8
Nov. 25—Jimmy Corti, Trenton.....L 8

1948

Jan. 24—Johnny Dell, Brooklyn .....L 8
Mar. 15—Joey Lagos, New Haven .....D 8
Apr. 6—Jim Rooney, New Haven .....L 8
June 22—Eddie Compo, Norwalk .....L 8
July 5—Bobby Logan, New London ....D 8
July 14—Enrico Garcia, New Haven ....W 6
Aug. 6—Bobby Polowitzer, N. London..L 8
Sept. 3—Danny Carabella, New London..L 8
Sept. 30—Fernando Gagnon, Montreal ...L 10
Oct. 10—Jean Richard, Quebec .....L 10
Nov. 29—Paul Thibeault, Quebec .....L 10

1949

Feb. 25—Gaetano Annalora, N. Y. C.....L 6
Nov. 16—Bill Bossio, New York.....L 6
Dec. 6—Bill Bossio, New York.....L 8

1950

Jan. 12—Johnny Lemons, New York....L 6
Apr. 17—Gene Smith, Washington.....L 7
May 1—Rudy Pasco, Providence.....L 8
June 22—Filberto Osario, New York.....D 6
June 29—John Kamber, New York.....L 6
July 18—Fabala Chavez, Hartford.....L 8
Aug. 16—Jimmy Rooney, Norwalk.....L 8
Sept. 15—Teddy Davis, New London..KO by 6

MARIO TORRES

Los Angeles, Cal., Middleweight

1949

Aug. 22—Al Williams, Ocean Park.....KO 1
Aug. 25—Tito Garcia, Los Angeles.....KO 2
Sept. 13—Flash Gordon, Los Angeles...KO 3
Sept. 19—Al Williams, Ocean Park.....KO 2
Sept. 22—Rocky Slater, Los Angeles.....KO 3
Oct. 11—Eddie Seale, Los Angeles.....KO 3
Oct. 28—Eddie Seale, Hollywood.....W 4
Nov. 1—Tony Grich, Los Angeles.....D 4
Dec. 27—Charley Adams, Los Angeles..KO 2

1950

Jan. 9—Gil Whiteside, Ocean Park....KO 2
Jan. 17—Jimmy Lydon, Los Angeles....W 4
Jan. 27—Art Brown, Hollywood.....W 4
Feb. 3—J. J. Crackwell, Hollywood....L 4
Feb. 13—Roy Daniels, Ocean Park..KO by 2

NELSON TORRES

Brooklyn, N. Y., Lightweight

1949

Oct. 27—Harry Green, Brooklyn.....D 4
Nov. 10—Harry Green, Brooklyn.....W 4

1950

Jan. 18—Tommy Tipping, New York....L 4
Jan. 27—Gene Japngie, New York.....W 4

Feb. 2—Manny Sanchez, Brooklyn.....W 4
Feb. 27—Walter Keyes, Brooklyn.....D 4
Mar. 9—Chick Boucher, New York.....L 4
Mar. 23—Ernie Roberts, Brooklyn.....L 4
Mar. 29—Ernie Koutnick, New York.....L 6
Apr. 27—Vinnie Murray, New York.....L 6
May 15—Vinnie Murray, Brooklyn.....L 6

SAUL TORRES
Mexican Lightweight

1946

May 30—Miguel Uribe, Mexico City.....KO 10
July 13—Pedro Ibarra, Mexico City.....KO 4
July 30—Tino Leon, Mexico City.....KO 3
Aug. 17—Tony Guadalajara, Mex. City..KO 4
Sept. 7—Max Perez, Mexico City.....W 10
Sept. 28—Tony Mar, Mexico City.....KO by 3
Oct. 12—Tony Mar, Mexico City.....KO by 4
Oct. 23—Max Perez, Mexico City.....W 10
Nov. 23—Kid Filipino, Mexico City..KO by 7
Dec. 10—Rudy Cruz, San Antonio...KO by 4

1947

Mar. 5—Kid Filipino, Mexico City.....W 10
Mar. 26—Luis Arguelles, Mexico City...W 10
Apr. 7—El Conscripto, Mexico City.....L 10
Aug. 6—Carcillo Sanchez, Mexico City...L 10
Oct. 18—Carmelo Fenoy, Mexico City...W 10
Nov. 8—Zarcillo Sanchez, Mexico City KO 8
Nov. 15—Lalo Gallardo, Mexico City KO by 3

1948

Feb. 7—Chuchu Ruiz, Mexico City .....W 10
Feb. 29—Simon Lucas, Mexico City..KO by 5
Mar. 6—Chuchu Ruiz, Mexico City.....D 10
June 9—Bernardo Ramirez, Mexico City..D 10
Sept. 4—Bernardo Ramirez, Mex. City..KO 8
Oct. 30—Cargador Aguilar, Mexico City..L 10

1949

Apr. 30—Colombia Kid, Mexico City...NC 10
July 23—Bernard Ramirez, Mexico City L 10

1950

Jan. 21—Manuel Rivera, Mexico City.....D 10

JOHNNY TOVERN
Syracuse, N. Y., Featherweight

1950

Feb. 9—Johnny Howard, Syracuse.....W 4
May 4—Young Lee Q. Murray, Syracuse .....KO by 1
Sept. 21—Charles McGarrity, Syracuse...L 4

ART TOWNE (HENRY JOHNSON)
New York Welterweight

1944

Feb. 21—Verne Atkins, N. Y. City.....KO 3
Mar. 7—Milton Latimer, White Plains...W 6
Apr. 4—Nick Calder, White Plains.....W 4
Apr. 17—Johnnie Morrow, Newark.....KO 2
Apr. 25—Sydney Miller, Brooklyn.....W 4
May 1—Paterson Ryles, Newark.....KO 3
May 6—Vince LaSalva, Brooklyn.....KO 3
June 1—Charley Watkins, New Brunswick, N. J.....W 6
June 30—Jimmy Green, Trenton.....W 8
July 17—Chocolate Kid, Newark.....W 6
July 20—Tom Collins, N. Y. City.....L 4
July 24—Sidney Miller, L. I. City.....D 8
Aug. 8—Joey Haddad, Union City.....L 8
Oct. 30—Joe Curcio, N. Y. City.....KO by 6

1945

Jan. 9—Baudelio Valencia, Jersey City..W 6
Feb. 6—Al Franklin, Trenton.....KO 1
Feb. 15—Dave Carver, New Brunswick..W 6
Feb. 23—Jimmy Isler, New York.....KO 3
Mar. 9—Willie Watkins, Detroit.....W 6
May 12—Bobby Berger, Brooklyn...KO by 3
July 23—Sammy Crandle, Newark.....NC 4
Aug. 7—Leon Kennedy, New York....KO 1
Aug. 15—Georgie Williams, Harrisburg..KO 3
Sept. 4—Mayhew Smith, L. I. C.....W 6
Oct. 16—Oscar Boyd, Buffalo.....W 6
Oct. 26—Hugh Stell, Boston.....KO 3
Nov. 20—Willie Scott, Brooklyn.....W 6
Dec. 4—Joey Haddad, Jersey City.....W 8

1946

Jan. 28—Lavern Roach, N. Y. C.....W 6
Feb. 5—George Smith, Elizabeth.....W 6
Feb. 21—George Hill, Atlantic City.....W 6
Mar. 7—Billy Morris, Baltimore.....L 10
Apr. 12—Sam Baroudi, N. Y. C.....L 6
May 10—Al Barbossa, Danbury.....W 6
July 9—Baudelio Valencia, Allentown..KO 3
July 19—Speedy Duval, Asbury Park...W 6
Aug. 13—Joey Falco, Wilkes-Barre.....W 10
Sept. 3—Don Youvella, Scranton.....W 6
Sept. 5—Eddie Saunders, Wilkes-Barre KO 6
Sept. 10—Joe Curcio, Jersey City.....W 10
Sept. 24—Sal Ritchie, Jersey City.....W 10
Dec. 3—Billy Cooper, Jersey City.....W 10
Dec. 12—Freddy Dixon, Philadelphia....W 6

1947

Feb. 12—Jimmy Hill, Harrisburg.....KO 6
Mar. 11—Manuel Rosa, Harrisburg.....KO 2
Mar. 20—Art Robinson, Wilkes-Barre..KO 2
Mar. 27—Russ Baxter, Wilkes-Barre....KO 1
Apr. 24—George Hill, Philadelphia.....W 6
June 24—Henry Brimm, Cleveland.....KO 8
Sept. 17—Oscar Boyd, Wilkes-Barre.....KO 2
Oct. 27—Henry Brimm, Scranton.....KO 2
Dec. 5—J. C. Wilkins, Wilkes-Barre....KO 2
Dec. 19—Eddie O'Neil, Detroit .....W 8
Dec. 22—Henry Brimm, Scranton.....L 10

1948

Apr. 12—Roy Miller, Scranton.....KO by 7
Aug. 18—Jules Rinaldo, Chicago .....KO 1
Sept. 8—Eddie O'Neill, Milwaukee .....W 10
Nov. 29—Buddy Farrell, Philadelphia..KO 3
Dec. 17—Jimmy King, Wilkes-Barre ...L 10

1949

Jan. 25—Joe Green, Louisville.....KO 5
Mar. 25—Sylvester Perkins, Chicago..KO 2
Apr. 8—Roy Miller, Chicago .....W 10
June 7—Jose Contreras, New Bedford..KO 6
June 20—Charley Dotson, Providence..KO 2
June 27—Billy Gordon, Providence.....W 10
July 11—Van Butler, Philadelphia.....KO 1
Aug. 24—Joe Taylor, New York .....KO 8
Sept. 2—Lloyd Gibson, Chicago .....W 10
Sept. 9—Ray Augustus, Omaha .....W 6
Oct. 5—Burl Charity, Binghamton ....W 10
Oct. 7—Leroy Coleman, Detroit .....KO 4

1950

Mar. 7—Freddy Newbill, Cincinnati...KO 2
Mar. 8—Henry Brimm, Akron.....W 10
Apr. 5—Joe Blackwood, Akron.....L 10
Apr. 11—Louis Gray, Cincinnati.....KO 3
Aug. 15—Bert Lytell, Toledo .....W 10
Sept. 11—Jimmy Palmer, New Orleans..W 10
Oct. 16—Art Jarrett, Boston.....KO 4
Oct. 22—Louis Villa, Havana.....W 10
Nov. 11—Antonio Frontado, Lima.....W 10

AL TREADWAY
New Orleans, La., Lightweight

1950

June 16—Lawton Disoso, New Orleans....L 4
June 21—Lawton Disoso, New Orleans....D 4
June 28—Lawton Disoso, New Orleans...L 4
Aug. 28—John McRae, New Orleans.....L 4

HERB TRESTER
Cincinnati, O., Bantamweight

1949

Sept. 20—Ed Burgen, Cincinnati.....L 4
Dec. 7—Russ McKinney, Dayton...KO by 2

1950

Mar. 28—Rufus Holliday, Cincinnati....KO 1
May 3—Eddie Burgen, Cincinnati..KO by 4
June 1—Spider Thomas, Louisville..KO by 6

ROGER TREVINO
Hollywood, Calif., Lightweight

1950

Mar. 3—Chuck Thompson, Holl'w'd..KO by 3
Mar. 14—Bob Shilling, Los Angeles..KO by 2
Apr. 10—Mac Gallardo, Ocean Park.....D 4
Apr. 17—Mac Gallardo, Ocean Park.....D 4
Apr. 19—Danny Castanon, Los Angeles..L 4
Apr. 24—Danny Castanon, Ocean Park..L 4
May 1—Bobby Brewer, Ocean Park.....D 4
May 22—Bobby Brewer, Ocean Park....W 4
May 31—Jimmy Hayes, Ocean Park.....L 4
June 6—Aaron Junior, Ocean Park.....D 4
June 9—Bobby Brewer, Hollywood.....L 4
June 13—George Kramer, Ocean Park....L 4
Oct. 20—Bobby Camp, New Orleans.....W 4

MARIO TRIGO

Torreon, Mex. Lightweight

1946

Feb. 5—Chick Sanchez, San Antonio..KO 3
Feb. 12—Ramon Alva, San Antonio.....L 8
Mar. 19—Ramon Alva, San Antonio....W 8
Apr. 9—Nick Diaz, Los Angeles.....D 6
Apr. 16—Nick Diaz, Los Angeles.....L 6
May 17—Bernardo Ramirez, Hollywood..L 4
May 22—Sal Sanchez, Long Beach.....W 4
May 29—Bobby Jackson, Long Beach....L 10
June 4—Bernardo Ramirez, Los Ang.....L 4
June 11—Kenny Hilton, Los Angeles.....W 4
June 17—Al Bradford, Ocean Park.....W 4
June 21—Bernardo Ramirez, Los Ang.....L 4
June 24—Richie Mendoza, Ocean Park...D 4
July 2—Dave Hernandez, Los Angeles KO 1
July 9—Chico Gonzales, Los Angeles KO 2
July 16—Angelo Rogers, San Jose.....W 6
July 30—Richie Mendoza, Los Angeles KO 4
Aug. 20—Dixie Fleming, Los Angeles....W 6
Sept. 10—Fabela Chavez, Los Angeles....L 10
Sept. 24—Buddy Jacklich, San Jose.....W 10
Oct. 14—Tony Rodriguez, San Francisco..W 10
Oct. 28—Tony Rodriguez, San Fran....KO 3
Nov. 20—Speedy Cabanella, Oakland..KO by 1
Nov. 26—Ritchie Mendoza, San Jose.....W 10
Dec. 17—Jackie Wilson, San Jose.....W 10
Dec. 30—Leroy Willis, Ocean Park.....D 10

1947

Jan. 13—Benny Calla, San Francisco.....L 10
Jan. 31—Fabala Chavez, Hollywood.....L 10
May 16—Bobby Jackson, Los Angeles...W 10
June 20—Ralph Lara, Hollywood.....KO 6
July 15—Enrique Bolanos, Los Ang. KO by 2
Aug. 29—Billy Gibson, Hollywood.....W 10
Sept. 9—Paulino Montes, San Antonto..W 10
Oct. 3—Chuey Figueroa, Hollywood..KO 4
Nov. 21—Eddie Hudson, Hollywood.....W 10

1948

Jan. 13—Floyd Shiflett, San Antonio...W 10
Feb.. 6—Nick Diaz, Hollywood.....KO 9
Feb. 25—Benny Calla, Oakland.....W 10
Mar. 10—John L. Davis, Oakland.....L 10
Apr. 23—Lauro Salas, Hollywood.....W 10
May 4—Bobby Jackson, Los Angeles...W 10
June 16—Fabela Chavez, Los Angeles....W 10
July 16—Del Cockayne, Hollywood.....W 10
July 27—Eddie Bertolino, San Antonio..L 10
Aug. 10—Maxie Docusen, Los Ang. KO by 3
Oct. 12—Maxie Docusen, Los Ang. KO by 7
Dec. 6—Bernardo Ramirez, Ocean Park W 10

1949

Jan. 17—Joey Barnum, Ocean Park.....L 10
Jan. 28—Benny Calla, San Francisco....D 10
Feb. 15—Nick Diaz, San Jose.....D 10
Mar. 15—Nick Diaz, San Jose.....W 10
Mar. 30—John L. Davis, Oakland....KO by 6
May 3—Bill Eddy, San Jose.....L 10
May 13—Bolton Ford, San Diego.....W 10
May 23—James Carter, Ocean Pk....KO by 8
June 10—Zeke Lucero, San Francisco....W 10
June 28—Tony Chavez, San Jose.....D 10
July 15—Joey Angelo, Hollywood.....W 10
Aug. 9—Chuck Cureton, Honolulu.....W 10
Aug. 16—James Perry, Honolulu.....W 8
Sept. 13—Philip Kim, Honolulu....KO by 1
Sept. 20—James Botelho, Honolulu.....W 10
Oct. 26—Archie Whitewater, Oakland...D 10
Nov. 25—Elmer Beltz, Hollywood.....W 10
Dec. 20—Art Aragon, Los Angeles.....W 10

1950

Jan. 24—Art Aragon, Los Angeles.....L 10
May 9—Enrique Bolanos, Los Ang..KO by 7
June 19—Luther Rawlings, Los Angeles..L 10
July 18—Philip Kim, Honolulu.....W 10
Aug. 15—Archie Whitewater, Los Ang....L 10
Aug. 29—Bernard Docusen, Honolulu.....W 10
Oct. 17—Carlos Chavez, Honolulu.....W 10
Oct. 27—Joe Lopez, Hollywood.....KO 7
Dec. 12—Art Aragon, Los Angeles.....D 10

LLOYD TRIPLETT

Milwaukee, Wis., Middleweight

1950

Apr. 28—James Humpal, Council Bluffs KO by 1
July 24—Eddie Smith, Chicago.....L 5
Sept. 20—Vernon Roberts, Milwaukee...W 4
Oct. 16—Jerry Berg, Milwaukee.....W 4
Oct. 24—Leroy Miller, Milwaukee.....W 5
—Eddie Zacker, Michigan City...D 4
Nov. 15—Jack Fox, Milwaukee.....W 5

JOE TROFE

Philadelphia, Pa. Middleweight

1948

Nov. 25—Johnny Rhodes, Philadelphia..KO 1
Nov. 27—Jimmy Rockland, Phila. .....KO 2
Dec. 16—John Mosley, Philadelphia....KO 2

1949

Jan. 17—Billy Wyatt, Philadelphia.....KO 3
Feb. 3—Clyde Diggs, Philadelphia.....W 6
Apr. 8—Tony Baldoni, Kingston...KO by 7
May 12—Mitchell Allen, Philadelphia...W 6
June 13—Eddie Goodman, Phila.....KO by 4
Oct. 27—Johnny Bernardo, Philadelphia L 6
Nov. 10—Johnny Bernardo, Philadelphia L 6

1950

Jan. 5—Chico Roderick, Philadelphia..D 6
Feb. 22—George Kolarik, New York.....W 6
Mar. 10—Carl Armstrong, Scranton....KO 1
Mar. 29—Gilly Williams, Syracuse.....W 6
Apr. 12—Hurley Sanders, New York....D 6
Apr. 26—Louis Ortiz, New York.....KO 5
Nov. 4—Billy Corbett, Brooklyn....KO by 5

RALPH TROIANO

Portland, Me., Welterweight

1949

June 16—Johnny Pringle, Portland.....W 6
June 23—Jimmy Dinardo, Waterville....W 8
Oct. 18—Levi Cote, Portland.....L 6

1950

May 9—Ken Murray, Bangor.....KO by 5

PETE TROPOLE

New York, N. Y. Lightweight

1949

Nov. 12—Gene Bora, Brooklyn.....W 4
Nov. 29—Ernie Koutnick, New York ...L 4
Dec. 9—John Mezza, New York.....W 4

1950

Jan. 13—Ernie Koutnick, New York....W 4
Mar. 31—Tony Allegro, New York...KO by 3
May 9—Tommy Tipping, New York....L 6
May 30—Vinnie Murray, New York.....L 6

RENE TRUDEAU

Montreal, Can., Lightweight

1950

Apr. 25—Fernand Drouin, Quebec.....W 6
May 1—Rocky Armando, Montreal.....L 6
June 20—Jack Dean, Montreal.....KO 1
July 19—Paul Labrecque, Montreal....KO 2

EMMY TUCCI

Philadelphia, Pa., Welterweight

1948

Feb. 27—Merrill Matthews, Philadelphia W 4
Mar. 12—Merrill Matthews, Philadelphia W 4
Apr. 16—Bill Reed, Philadelphia.....KO 2
Apr. 30—Johnny Fulton, Philadelphia..KO 1
May 14—Vincent Bourne, Phila.....KO by 3
Nov. 27—Johnny Cole, Philadelphia....KO 2

1949

Jan. 8—Aaron Williams, Philadelphia..W 6
Jan. 31—Henry McIntosh, Philadelphia KO 5
Apr. 8—Eddie Holtz, Philadelphia.....L 6

1950

Apr. 25—Nazarrano Vitale, New York...W 6
May 26—Chic Boucher, New York.....KO 2
June 8—Norman Thompson, Bklyn..KO by 4

CHARLEY TURNER

Washington, D. C., Welterweight

1949

Apr. 4—Jesse Hagan, Washington.....L 4
May 16—Freddie Hudson, Baltimore.....L 4
June 7—Frankie Basil, Syracuse.....L 4
July 12—Frankie Basil, Syracuse.....W 4

1950

Jan. 23—Walter DeMines, Baltimore....L 4

EARL TURNER

Born, 1920, Richmond, California. Negro Middleweight. Height, 5 ft. 8 in.

(Previous records unavailable)

1941

Jan. 22—Joe Ybarra, Oakland.....KO by 5
Mar. 24—Johnny Fasano, San Fran.....KO 5
Mar. 26—Billy Azevedo, Oakland.....KO 4
Apr. 30—Joe Ybarra, Oakland.....KO 7
June 4—Johnny Taylor, Oakland.....L 10
July 23—Billy McCoy, Oakland.....KO 6
Aug. 13—Babe Brandelli, Oakland.....KO 4
Sept. 3—Johnny Taylor, Oakland.....W 10
Oct. 1—Sheik Rangel, Oakland.....D 10
Oct. 29—Sheik Rangel, Oakland.....D 10
Nov. 12—Freddie Cabral, Oakland.....KO 7

1942

Feb. 9—Freddie Cabral, San Francisco..KO 4
Apr. 8—Eddie McGeever, Oakland....KO 3
Apr. 22—Sheik Rangel, Oakland.....W 10
May 27—Baby Arizmendi, Oakland....KO 6
June 18—Rudolfo Ramirez, Oakland.....W 10
July 1—Rudolfo Ramirez, Oakland.....L 10
Sept. 10—Jimmy Garrison, Oakland....KO 7
Sept. 30—Henry Armstrong, Oakland.....KO by 4
Nov. 10—Manuel Villa, Oakland.....KO 2
Nov. 19—Jackie Burke, Oakland.....KO 5
Dec. 2—Rudolfo Ramirez, Oakland.....W 10
Dec. 30—Shiek Rangel, Oakland.....KO 6

1943

Jan. 15—Cecil Hudson, Hollywood.....W 10
Jan. 25—Cocoa Kid, San Francisco.....W 10
Feb. 24—Carlos Malacara, Oakland.....D 10
Sept. 1—Kenny LaSalle, Oakland.....W 10

In U. S. Coast Guard

1944

Jan. 18—Gaspare Abruzzo, Brooklyn...KO 3

1945

Aug. 22—Billy Harrison, Oakland.....KO 6
Sept. 12—Chester Slider, Oakland...KO by 1
Oct. 24—Johnny Taylor, Oakland.....KO 5
Nov. 14—Paul Lewis, Oakland.....W 10
Dec. 5—Frankie Augustain, Oak...KO by 6

1946

Jan. 23—Frankie Augustain, Oakland ..W 10
Feb. 13—Paul Lewis, Oakland .....KO 4
Mar. 6—Tommy Egan, San Francisco ...W 10
May 1—Chester Slider, Oakland ..KO by 4
June 12—Tony Chavez, Oakland .....KO 5
July 24—Paul Lewis, Oakland .....KO by 9
Aug. 28—Chester Slider, Oakland .....W 10
Sept. 18—Don Lee, Oakland .....W 10
Oct. 9—Charley Catos, Oakland .....D 10
Nov. 13—George Martin, Oakland .....KO 10
Dec. 4—Jackie Wilson, Oakland .....D 10
Dec. 18—Charley Cato, Oakland.....W 10

1947

Jan. 17—Aaron Perry, Hollywood...KO by 8
Feb. 5—Aaron Perry, Oakland.....KO 10
Mar. 12—Jackie Wilson, Oakland.....W 10
May 21—Fred Apostoli, Oakland.....L 10
June 11—Bernard Docusen, Oakland KO by 1
July 16—Tommy Egan, Oakland.....W 10
Aug. 27—George Costner, Oakland ..KO by 1

1948

Jan. 9—Bobby Mann, N. Y. C.....D 6
Mar. 3—Bobby Mann, Oakland.....W 10
Mar. 17—Bernard Docusen, Oakland.....L 10
May 7—Jackie Wilson, Hollywood.....L 10
July 14—George Costner, Oakland.....KO 1
Aug. 11—George Duke, Oakland.....KO 4
Sept. 15—Cosby Linson, Oakland.....KO 4
Oct. 13—J. T. Ross, Oakland.....KO 8
Oct. 27—Irvin Steen, Oakland.....W 10
Dec. 1—Fred Apostoli, Oakland.....W 10

1949

Jan. 12—Clyde Coyhis, Oakland....KO by 6
Feb. 2—Clyde Coyhis, Oaklnad.....W 10
Apr. 20—Ray Robinson, Oakland....KO by 8
June 1—Jackie Wilson, Oakland.....D 12
Aug. 24—Maurice Harper, Oakland.....L 10
Nov. 1—Paul Kaylor, Sacramento.....W 10
Dec. 13—Carl Olson, Honolulu.....L 10

1950

Jan. 4—Paul Kaylor, Sacramento.....W 10
Feb. 13—Benny Walker, San Francisco..D 10
Apr. 12—Art Soto, Oakland.....KO by 8
June 14—Art Soto, Oakland.....L 10
June 27—J. T. Ross, San Jose.....KO by 7
Oct. 6—Nap Howard, Hollywood..KO by 4

GIL TURNER

Philadelphia, Pa., Welterweight

1950

May 1—Jimmy Verne, Philadelphia....KO 1
July 17—Eddie Holtz, Philadelphia....KO 3
Aug. 25—Eddie Coleman, New Orleans..KO 5
Sept. 2—George Toussaint, New Orl...KO 1
Sept. 29—Joe DeJean, New Orleans.....KO 1
Nov. 13—Red Perkins, Holyoke.....KO 1
Nov. 16—Al Hauser, Philadelphia.....KO 2
Nov. 27—Joe Brewer, Philadelphia.....KO 1
Dec. 5—Gerry Cannon, Montreal.....KO 2
Dec. 18—Massimo Sanna, Philadelphia ..KO 1

JACKIE TURNER

Vancouver, B. C., Bantamweight

1945

Dec. 10—Bob Anderson, Victoria .....KO 4
Dec. 13—Joey Clemo, Vancouver .....W 6

1946

Feb. 8—Joey Clemo, Seattle .....W 6
Feb. 20—Benny Jerome, Spokane .....D 6
Mar. 7—Joey Clemo, Mt. Vernon .....W 8
Mar. 9—Joey Clemo, Spokane .....W 8
Mar. 23—Paul Cook, Spokane .....KO 7
Mar. 29—Paul Cook, Tacoma .....D 6
Apr. 11—Paul Cook, Tacoma .....KO 6
Apr. 21—Joey Clemo, Spokane .....D 8
May 2—Joey Clemo, Tacoma .....W 10
May 15—Pee Wee Lewis, Vancouver ....W 10
Aug. 7—Kenny Lindsay, Vancouver ....L 12
Sept. 16—Tony Olivera, Spokane .....L 10
Oct. 15—Kenny Lindsay, Vancouver....W 10

1947

Jan. 17—Luis Castillo, San Jose....KO by 3
Mar. 10—Tony Olivera, Vancouver.....D 10
Apr. 10—Tony Olivera, Vancouver.....L 10
May 12—Jackie Wilson, Vancouver.....W 10
May 30—Jackie Wilson, Vancouver.....W 10
Oct. 21—Aurel Toma, Portland.....L 10
Nov. 7—Tony Olivera, Portland.....D 10

1948

Mar. 8—Kenny Lindsay, Vancouver....D 10
May 5—Frankie Rivera, Minneapolis...W 6
May 21—Val Valentine, Denver.....L 10
June 3—Benny Cousins, Minneapolis...W 6
June 22—Dado Marino, Honolulu.....L 10
Sept. 16—Mike Bernal, Vancouver.....L 8
Nov. 26—Dave Reynosa, Bellingham.....W 6
Dec. 2—Jerry Strutz, Vancouver.....D 8

1949

Feb. 3—Tommy Rhett, Vancouver.....W 6
Mar. 17—Jerry Strutz, Vancouver.....W 8
Apr. 29—Stan Almond, Vancouver.....L 10
Aug. 4—Dado Marino, Vancouver.....L 10
Aug. 22—Fernando Gagnon, Quebec ....L 12
Dec. 16—Jesse Fonseca, Vancouver ....W 10

1950

Jan. 16—Enrique Morales, Tucson.....W 10
Feb. 2—Stan Almond, Vancouver.....W 10
Feb. 27—Tommy Umeda, Seattle.....W 6
Sept. 4—Bobby Bacon, Edmonton.....W 4

JESSE TURNER

St. Louis, Mo., Welterweight

1947

June 4—Harold Green, St. Louis.....KO 3
July 9—Harry Szerczinski, St. Louis..KO 2
Aug. 18—Herman Mills, St. Louis.....W 6
Sept. 3—Lloyd Watts, St. Louis.....KO 4
Oct. 20—Henry Huerta, St. Louis.....W 6
Nov. 3—Whitman Burgess, St. Louis....D 6
Nov. 24—Claude Sullard, St. Louis.....KO 3
Dec. 1—Luther Rawlings, Chicago..KO by 4

1948

Jan. 12—Ward Jenkins, St. Louis.....W 6
Jan. 27—Tilford Ward, Chicago.....W 4
Feb. 23—Ward Jenkins, St. Louis.....KO 6
Apr. 5—Buster Mills, St. Louis.....W 6
July 12—Charley Baxter, St. Louis.....W 6
Dec. 8—Isadore Minor, St. Louis.....KO 2
Dec. 27—George Sherman, Chicago.....L 8

1949

Feb. 22—Danny Womber, St. Louis.....W 6
Mar. 8—George Sherman, St. Louis..KO by 4

June 23—Henry Henderson, St. Louis....D 8
Oct. 5—Billy Suddeth, Topeka .....KO 4
Nov. 14—Jimmy Sherrer, Chicago.....L 8

1950

Jan. 9—George Sherman, Chicago.....L 8
Jan. 16—Andy Anderson, St. Louis.....L 6
Jan. 30—George Sherman, Chicago.....L 8
Apr. 17—Jimmy Welch, St. Louis.....L 6

RUDY TURNER

Buffalo, New York, Negro Middleweight

1944

July 15—Jack Carpenter, Erie.....KO by 3
Sept. 12—John Baldesino, Buffalo.....W 4
Sept. 27—Roy Crews, Erie.....KO 4
Sept. 26—Fred Patterson, Buffalo.....KO 4
Nov. 8—Vic Belanger, Buffalo.....KO 5

1945

Jan. 15—Bobby Berger, San Diego..KO by 9
Feb. 2—Charley Early, San Diego..KO by 8
Feb. 23—Manuel Silva, San Diego.....W 4
Mar. 9—Frankie Calzo, San Diego..KO by 1
May 25—Jackie Taylor, Rochester.....L 6
June 26—Lloyd Gullick, Cleveland.....W 4
July 24—Jack Besselman, Erie.....KO 4
Oct. 19—Russ Long, San Diego.....W 6
Nov. 13—Mickey Hearne, Los Angeles..KO 2
Nov. 19—Bob Hawkins, Ocean Park.....W 4
Dec. 4—Nate Gibson, Los Angeles.....W 4
Dec. 11—Fred Russell, Los Angeles.....KO 4

1946

Feb. 26—Chuck Baker, Los Angeles.....W 4
Apr. 8—Charlie Padalino, Cleve....KO by 3
May 14—Cliff Hart, Buffalo .....KO 3

1947

Feb. 25—Bill Stemler, Buffalo.....L 6
June 18—Paul Darby, Buffalo.....W 6
June 25—Dave Millar, Buffalo.....KO 4
June 30—Edgar Wells, Buffalo.....L 6
July 31—Bobby Dodge, Jamestown.....W 6
Aug. 19—Charlie Dotson, Syracuse.....W 6
Oct. 23—Johnny Lomax, Rochester.....W 6
Dec. 22—Oscar Boyd, Scranton.....D 6

1948

Jan. 6—Al Hubert, Syrause .....KO 4
Mar. 2—Pete Zaduck, Buffalo .....D 6
Mar. 16—Bill Stemmler, Buffalo .....KO 2
May 11—Bill Hanlin, Buffalo .....L 6
May 25—Claude Flager, Buffalo .....KO 1
June 4—Don Hassock, Syracuse .....W 8

1949

Feb. 15—Billy Fifield, Buffalo.....W 6
Aug. —Bobby James, New York.....W 6
Sept. 1—Roy Carter, New York....KO by 2

1950

Feb. 9—Lou Perez, Brooklyn.....KO 4

BRUCE UBALDO

Philadelphia, Pa. Middleweight

1948

Jan. 23—Young Roundtree, Philadelphia..W 6
Feb. 11—Randy Ingram, Vineland .....D 6
Feb. 25—Randy Ingram, Vineland .....W 6
Aug. 19—Chico Pacheco, Phila. .....W 6
Aug. 26—Tress Wilson, Philadelphia....KO 1
Sept. 16—Billy Gordon, Philadelphia ....L 6
Oct. 21—Tress Wilson, Philadelphia ....W 5
Dec. 2—Charley Spicer, Philadelphia...L 6

1949

Feb. 3—Chico Roderick, Philadelphia..KO 2
Mar. 10—Primos Cutler, Philadelphia ...L 6
Mar. 31—Jerome Frazier, Phila.....KO by 4
July 18—Charley Cotton, Philadelphia....L 6
Aug. 18—Charlie Spicer, Atlantic City..L 6
Dec. 1—Julius Reed, Millville, N. J.....W 6
Dec. 22—Pat Byers, Philadelphia..KO by 7

1950

Oct. 16—Joe Giardello, Wilkes-Barre....L 8

RAY ULIS

Toledo, Ohio, Lightweight

1950

June 12—Charles Terrana, Toledo.....KO 3
Aug. 15—Sammy Kafelos, Toledo.....W 4
Sept. 6—Stan Kursa, Toledo.....L 6
Oct. 4—Stan Kursa, Toledo.....KO by 2
Oct. 24—Stan Kursa, Toledo.....W 6
Nov. 14—Chico Clay, Flint.....KO 3

TOMMY UMEDA

Seattle, Wash., Featherweight

1949

Oct. 18—Bill Donnelly, Seattle .....W 4
Nov. 22—Larry Regan, Seattle .....KO 4
Dec. 6—Mel Eagleman, Seattle .....KO 2
Dec. 16—Tommy Rhett, Seattle .....W 6

1950

Feb. 2—Joe Pete, Tacoma.....W 6
Feb. 27—Jackie Turner, Seattle.....L 6
Mar. 16—Hector Martinez, Tacoma.....D 6
May 4—Stan Almond, Tacoma.....L 6
June 5—Stan Almond, Vancouver.....W 10
July 12—Bobby Doll, Spokane.....KO 5
Aug. 30—Larry Reagan, Spokane.....KO 2
Sept. 13—Tony Alvarez, Spokane.....W 6

JESSE UNDERWOOD

(Dave "Sunny" Shade)

Charleston, W. Va., Lightweight

1947

Jan. 1—Sammy Brown, Huntington....W 6
Feb. 14—Red Murdock, Augusta, Ga...KO 1
Mar. 2—Eddie Sizemore, Albany, Ga..KO 4
Mar. 18—Tom Huffman, Memphis .....KO 5
Apr. 6—Red Alderson, Memphis .....L 8
May 30—Al Reid, Asheville, S. C.....KO 10
June 8—Harry Banks, Huntington.....W 8
June 16—Sterling Willey, Huntington....W 8
July 17—Billy Bates, Huntington.....KO 6
Aug. 8—Sammy Mastrean, Huntington..W 8
Sept. 6—Frank Malone, Charleston.....W 6
Sept. 30—Bud Cottey, Charleston.....W 10
Oct. 15—Ted Agapious, Huntington....KO 6
Oct. 23—Richie Callura, Pittsburgh.....L 6
Oct. 27—Jimmy Woods, Huntington.....L 6
Nov. 17—Gene Spencer, Louisville.....D 10
Nov. 24—Gene Spencer, Louisville.....D 10

1948

Jan. 1—Brown Lee, Huntington .....W 10
Jan. 6—Luther Burgess, Chicago .....L 8
Jan. 27—Joey Faiello, Pittsburgh .....KO 3
Jan. 30—Tommy Kilpatrick, Asheville..W 10
Feb. 9—Red Gaddis, Baltimore .....W 8
Feb. 16—Al Reid, Asheville .....KO 9
Mar. 8—Charley Green, Baltimore ....KO 8
Mar. 11—Dave Marsh, Pittsburgh .....L 8
Mar. 29—Pat Iacobucci, Cincinnati .....L 10
Apr. 13—Walter Davidson, Roanoke, Va. KO 3
Apr. 20—Tiger Wills, Huntington .....KO 6
Apr. 26—John Jackson, Dayton .....L 10
May 17—Doyle Upchurch, Huntington..KO 4
May 24—Richie Callura, Pittsburgh ....L 6
June 14—Jimmy Woods, Cincinnati ....W 10
June 21—Al Gaultiere, Huntington .....L 10
July 14—Gene Spencer, Cincinnati .....W 10
July 29—Roy Wert, Asheville .....W 10
Aug. 16—Joe Discepoli, Cincinnati .....D 10
Sept. 27—Walter Stevens, Cincinnati ....W 8
Oct. 18—Ronnie Harper, Huntington ....W 8
Oct. 26—Pat Iacobucci, Louisville .....W 10
Nov. 5—Ronnie Harper, Louisville ....W 10
Nov. 15—Ronnie Harper, Huntington....W 10
Nov. 23—Talmadge Bussey, Detroit.....L 10
Dec. 2—Bobby Carew, Minneapolis.....W 6
Dec. 6—Al Gaultiere, Cincinnati.....L 10
Dec. 13—Keith Hamilton, New Orleans...L 10
Dec. 30—Bobby Carew, Minneapolis.....W 6

1949

Jan. 13—Eddie Marotta, Minneapolis ....L 6
Jan. 24—John LaBroi, Chicago .....L 8
Feb. 22—Jackie Graves, St. Louis..KO by 6
Feb. 28—Joe Kelly, Huntington .....W 8
Mar. 19—Don Bowman, Asheville .....L 10
Mar. 28—Anthony Arnone, Cleveland ...W 10
Mar. 24—Sterling Wiley, Williamson, W. Va. .....W 10
Apr. 21—Cabey Lewis, Oshkosh .....L 10
Apr. 25—Johnny Dabbs, Memphis .....L 10
May 21—Ronnie Harper, Asheville.....L 10
June 27—Sonny Boy West, Washington, D. C. .....L 10
July 11—Wallace Bud Smith, Cincinnati..L 8
Aug. 23—Doc Blanchard, New Bedford..KO 4
Aug. 30—Dom Saia, New Bedford .....W 10
Sept. 6—Angel Chavez, New Bedford...W 10
Sept. 15—Dennis Brady, Fall River .....W 10
Sept. 29—John Graham, Fall River .....W 8
Oct. 18—Dom Saia, New Bedford .....L 10

Oct. 27—Joey Bolduc, Fall River ---------W 10
Nov. 14—Harry LaSane, Holyoke ---------L 10
Nov. 22—Frankie Fay, New Bedford ----KO 8
Nov. 29—Timothy Hayes, New Bedford-W 10
Dec. 8—Roy Andrews, Fall River------L 10
Dec. 20—Frankie Fay, New Bedford ----W 10
Dec. 29—Eduardo Carrasco, Fall River--W 10

1950

Jan. 5—Tony Riccio, Fall River---------KO 7
Jan. 10—Dennis Pat Brady, Hartford----L 10
Jan. 24—Clint Miller, New Bedford------D 10
Feb. 2—Gene LeBlanc, Fall River------KO 1
Feb. 9—Young Junior, Fall River-------L 10
Feb. 16—Young Junior, Fall River-------W 10
Mar. 2—Iggy Vaccari, Fall River--------W 10
Mar. 14—Al Pennino, New Bedford------W 10
Mar. 23—Bobby English, Fall River--KO by 4
Apr. 13—Ronnie Harper, Rockford-------L 10
Apr. 29—Sandy Saddler, Waterbury------L 10
May 23—Frankie Fay, New Bedford------L 10
June 5—Steve Marcello, Providence------L 10
June 14—Wallace Smith, Cincinnati------D 10
July 6—Don Bowman, Asheville----------L 10
July 20—Art Edmunson, Huntington----W 10
July 25—James Carter, Cincinnati-------L 10
Aug. 8—Herbie Jones, Asheville--------KO 5
Nov. 30—Jay Watkins, Flint-------------L 6
Dec. 6—Jay Watkins, Detroit------------L 6
Dec. 12—Pinky Cowan, Detroit----------W 6

PANCHITO URIBE

Mexican Featherweight

1948

May 1—Luis Reyes, Mexico City ---------L 10
May 15—Babe Ruiz, Mexico City -------KO 6
May 26—Jose Gonzales, Mexico City ----W 10
June 23—Leonardo Lopez, Mexico City --L 10
Sept. 16—Luis Reyes, Mexico City -------D 10
Oct. 2—Leonardo Lopez, Mexico City --L 10
Oct. 20—Manolo Aguilar, Mexico City --W 10
Dec. 7—Chuck Wilkerson, Los Angeles W 6

1949

Jan. 10—Rolando Delgado, Ocean Park-KO 10
Jan. 18—Ruby Garcia, Los Angeles-KO by 8
Mar. 1—Ruby Garcia, Los Angeles-------L 10
Apr. 23—Leonardo Lopez, Mexico City--KO 7
June 25—Manuel Rivera, Mexico City----L 10
July 27—Salvador Molina, Mexico City--L 10
Sept. 7—Tony Vasquez, Mexico City----W 10
Oct. 12—Pituka Perez, Mexico City------L 10
Nov. 5—Salvador Molina, Mex. City-L Dis. 2
Dec. 3—Eddie Navarrete, Mexico City-KO 2

1950

Jan. 25—Pedro Biesca, Mexico City-----W 10
Apr. 1—Baby Vasquez, Mexico City----W 10
July 29—Baby Couary, Mexico City-----W 10
Aug. 26—Pituka Perez, Mexico City-----W 10
Sept. 30—Cachorro Herrera, Mexico City-W 10
Nov. 8—Baby Gonzalez, Mexico City----L 10
Dec. 9—Memo Valero, Mexico City----W 10

IGGY VACCARI

Boston, Mass., Lightweight. Born, May 6, 1930.

1947

Nov. 21—Fred White, Boston----------KO 1
Dec. 4—Jimmy Vincent, Boston--------W 4
Dec. 12—Johnny Coe, Boston----------KO 5

1948

Feb. 13—Bud Labbe, Worcester--------KO 3
Sept. 30—Fred Lemire, Worcester------KO 1
Oct. 18—Buddy Lessard, Boston--------KO 1
Oct. 25—Sonny Bentley, Boston--------KO 3
Nov. 8—Filio Prado, Boston----------KO 2
Nov. 15—Johnny Parker, Boston--------W 6
Nov. 22—Oliver Desmarais, Boston-----KO 1
Dec. 6—Willie Stevenson, Boston------KO 3
Dec. 13—Willie Leo, Boston----------W 8
Dec. 20—Tommy Greb, Boston---------KO 3

1949

Jan. 14—Romeo Ouimet, Worcester----KO 4
Jan. 24—Jimmy Carr, Boston----------KO 6
Feb. 8—Blaine Macomber, Salem------KO 3
Feb. 14—Billy Murray, Boston----------W 8
Mar. 13—Timothy Hayes, Boston--------KO 6
Apr. 22—Jay Parlin, Worcester--------KO 2
June 20—Billy Murray, Providence------W 8
July 5—Chaforo Martinez, New Bedf..KO 8
July 11—Dennis Pat Brady, Providence-W 10
July 26—Cabey Lewis, New Bedford----W 10
Sept. 7—Tommy Greb, Worcester-------W 10
Sept. 20—Eddie Halloway, New Bedford-L 10
Oct. 4—Tommy Greb, Salem----------W 10
Oct. 31—Harry Stine, Providence -------L 10
Dec. 19—Lew Jenkins, Boston ------KO by 9

1950

Jan. 23—Jackie Weber, Boston---------KO 5
Feb. 20—Chester Rico, Boston----------W 10
Mar. 2—Jesse Underwood, Fall River----L 10
May 8—Roy Andrews, Boston----------L 12
Oct. 30—Bobby Polowitzer, Boston----KO 6
Nov. 20—Hermie Freeman, Boston-------W 10
Dec. 4—Joey Carkido, Boston----------W 10

EDDIE VAIL

New York, N. Y., Middleweight

1950

Nov. 17—Dom Zimbardo, New York-----D 4
Nov. 28—Fred Poulthey, New York----KO 3
Dec. 19—Dom Zimbardo, New York-----W 4
Dec. 23—Ben Perez, Brooklyn----------W 4

BABY VALDEZ

Los Angeles, Calif., Welterweight

1948

Oct. 29—Ray Ramon, Hollywood----KO by 3
Nov. 8—Frankie Ray, Ocean Park--KO by 4

1949

Jan. 3—Ray Laurie, Ocean Park---------D 4
Jan. 7—Ray Acosta, Hollywood---------L 4
Jan. 14—Ray Acosta, Hollywood---------L 4
Feb. 1—Ray Perez, Los Angeles---------L 4
Feb. 8—Ray Perez, Los Angeles---------W 5
Feb. 14—Lonnie Hudson, Ocean Pk..KO by 2
Mar. 1—Tony Corrales, Los Angeles----D 4
July 8—Harry Black, Hollywood-------W 4

1950

Mar. 10—Gil Chavez, Hollywood---------L 4
Mar. 17—Cisco Saenz, San Diego---------L 4
Mar. 21—Johnny Novello, Los Angeles--L 4
Mar. 28—Chu Chu Jiminez, Los Angeles--L 6
May 26—Manuel Mendoza, Hollywood----L 4
June 19—Chuck Thompson, Los Angeles--W 4
June 23—Chuck Thompson, Hollywood----W 4
June 30—Tony Espinosa, Hollywood-KO by 3
July 25—Chu Chu Jiminez, Los Angeles--L 6
Aug. 7—George Kramer, Ocean Park----W 4
Aug. 22—Tony Espinosa, Los Angeles----L 4
Nov. 13—Bobby Lee, Ocean Park---------L 4
Nov. 17—Tello Cruz, Hollywood-----KO by 4

JOHNNY VALDEZ

Des Moines, Ia. Welterweight.

1948

June 17—Bob Ahearns, Minneapolis----KO 2
July 8—Dick Bigley, Minneapolis-------L 6
Sept. 7—Dick Bigley, Minneapolis-------D 6

1949

Apr. 29—Louis Crumes, Omaha----------W 6

1950

July 13—Nelson Levering, Omaha-------L 8

NINO VALDEZ

Cuban Heavyweight

1948

Nov. 15—Doc Bee, Baltimore----------W 6
Nov. 26—Archie McBride, Reading------L 8

1949

Jan. 28—Joe Louis, Tampa----------Exh. 4

1950

Feb. 7—Joe Louis, St. Petersburg----Exh. 4
Feb. 21—T. J. Bevil, Tampa----------KO 3
Mar. 14—Joe Louis, Houston---Exh. KO by 1
Aug. 19—Juan Vigo, Havana----------KO 1
Sept. 23—Aldo Rodriguez, Havana------KO 1

ROBERT VALENTINE

Puerto Rican Featherweight

1949

Mar. 24—Leslie Petteway, N. Y. C.--KO by 1
Sept. 1—Frank Carrao, Brooklyn---KO by 1
Oct. 15—Johnny Giaco, Brooklyn---KO by 1
Oct. 31—Vinnie Murray, Bklyn.-----KO by 3
Dec. 6—Manuel Sanchez, N. Y. C. --KO by 3

1950

Feb. 11—Johnny Giaco, Brooklyn---KO by 1

PAT VALENTINO 42-11-4

Born, January 25, 1920, San Francisco. Heavyweight. Height, 6 feet. (20-3)

1940

Jan 15—Buddy Holzhauer, San Fran...KO 4
Jan 19—Big Tiger Wade, San Fran.....KO 3
Feb. 7—Mario Duchini, San Francisco..KO 5
Feb. 21—Buddy Holzhauer, San Fran....KO 4
Mar. 13—Angelo Puglisi, San Fran.....KO 9
Apr. 22—John Petry, San Francisco....KO 7
May 17—Charley Thomas, San Fran.....KO 5
June 3—Harold Blackshear, San Fran...W 10
July 8—Newsboy Millich, San Francisco D 10
Aug. 5—Jack Dallas, San Francisco...KO 7
Sept. 11—Ralph DeJohn, San Francisco..KO 2
Oct. 14—Harold Blackshear, San Fran....L 10
Nov. 18—Buddy Knox, San Francisco....W 10

1941

Jan. 13—Tommy Martin, San Francisco..L 10
Mar. 10—Solly Krieger, San Francisco...W 10
Apr. 4—Bob Nestell, N. Y. C.....KO 2
June 17—Oscar Rankin, Los Angeles.....L 10
Aug. 4—Odell Polee, San Francisco...KO 3
Aug. 25—Melio Bettina, San Francisco....L 10
Oct. 3—Oscar Rankin, Hollywood.....KO 6

1942

Jan. 19—Eddie O'Dooley, San Fran....KO 3
Mar. 2—Turkey Thompson, San Francisco .....KO by 9
May 11—Turkey Thompson, San Fran...W 10
In U. S. Coast Guard.

1943

Feb. 22—Freddie Fiducia, San Francisco..W 8
Apr. 26—Jimmy Bivins, San Francisco..L 10
Sept. 22—Bob Smith, Oakland.....W 10

1944

Jan. 31—Bob Smith, San Fran. .....W 10

1946

Apr. 29—Harry Wills, San Francisco....W 10
May 27—John Donnelly, San Francisco..W 10
June 17—Doug Ellison, San Francisco..KO 6
July 10—Jack Hannon Porter, Oakland..L 10
July 30—Willie Williams, Sacramento..KO 8
Aug. 19—Jack Hannon Porter, San Fran..W 10
Sept. 17—Tommy Galland, Sacramento...W 10
Sept. 30—Francis Ogg, San Francisco..KO 2
Oct. 7—Jack Hannon Porter, San Fran..W 10
Nov. 4—Willie Brown, San Francisco...W 10
Nov. 12—Eddie Powell, Sacramento ...KO 6
Nov. 22—Willie Brown, San Francisco..W 10
Nov. 29—Francisco de la Cruz, Hollywd..W 10
Dec. 13—Big Boy Brown, San Jose.....W 10

1947

Jan. 7—Fitzie Fitzpatrick, Los Ang. KO by 5
Feb. 14—Rusty Payne, Hollywood.....W 10
Mar. 4—Ernie Rios, San Jose.....W 10
Mar. 28—Jack Hannon Porter, Hollywood KO 10
Apr. 29—Billy McClure, San Jose.....KO 7
June 3—Billy McClure, San Jose.....KO 9
Nov. 3—Jerry McSwain, San Francisco..W 10
Dec. 8—Tony Bosnich, San Francisco...D 1

1948

Jan. 5—Tony Bosnich, San Francisco...L 10
Mar. 22—Joey Maxim, San Francisco....D 10
Apr. 20—Jimmy Bivins, Cleveland.....L 10
June 7—Joey Maxim, San Francisco....D 10
Aug. 30—Freddie Beshore, San Fran....W 10
Oct. 4—Tony Bosnich, San Francisco...W 15
Dec. 20—Turkey Thompson, San Fran...W 15

1949

Oct. 14—Ezzard Charles, San Fran..KO by 8
(N. B. A. Heavyweight Title Bout)
Dec. 7—Joe Louis, Chicago...Exh. KO by 8

1950

(Temporarily inactive)

MEMO VALERO

Mexican Featherweight

1947

June 26—Monito Flores, Merida.....W 10
July 10—Monito Flores, Merida.....W 10
July 30—Luis Reyes, Mexico City.....KO 7
Sept. 20—Black Pico, Mexico City.....W 10
Oct. 25—Monito Flores, Mexico City.....L 12
Dec. 6—Manuel Rivera, Mexico City....W 10

1948

Mar. 13—Monito Flores, Mexico City....L 12
May 29—Panchito Villa, Mexico City...KO 6
July 4—Manuel Ortiz, Mexicali, Mex. KO by 8
(World Bantamweight Title Bout)
Oct. 2—Luis Castillo, Mexico City.....W 12
Nov. 6—Jose Cardenas, Mexico City.....W 10

1949

May 21—Negro Sandoval, Mexico City..KO 10
July 16—Manuel Ortiz, Mex. City...KO by 7
Aug. 13—Manny Ortega, El Paso.....KO 7
Sept. 17—Cachorro Herrera, Mex. City...L 10
Nov. 26—Cachorro Herrera, Mexico City..W 12
Dec. 17—Luis Castillo, Mexico City..KO by 9

1950

—Luis Castillo, Mexico City..KO by 9
Apr. 14—Conrad Castanon, El Paso..KO by 9
July 8—Luis Castillo, Mexico City.....W 12
Aug. 12—Diego Sosa, Havana.....KO by 6
Sept. 23—Baby Gonzales, Mexico City....L 10
Dec. 9—Panchito Uribe, Mexico City....L 10

LOU VALLES

New York Middleweight

1945

Apr. 7—Tony DeRosa, Brooklyn.....L 4
Apr. 24—Eric Best, Brooklyn.....KO 2
May 1—Jay Anderson, Brooklyn.....W 4
May 11—Al Seidman, New York.....W 4
May 24—Andy Faison, Brooklyn.....L 6
June 1—Tony DeRosa, New York.....L 4
June 12—Jimmy Davis, Brooklyn.....W 6
July 6—Burl Charity, New York.....L 4
July 23—Lee Black, L. I. C.....W 6
July 27—Johnny Eaton, New York.....W 6
July 30—Antonio Carmona, L. I. C.....W 6
Aug. 13—Bobby Berger, L. I. C.....W 8
Aug. 24—Irving Palefsky, New York.....W 6
Oct. 13—Sal Richie, Brooklyn.....L 8
Nov. 3—Verne Patterson, Brooklyn...KO 3
Nov. 30—Bobby Cummings, New York..W 8
Dec. 7—Lou Angelo, New York.....W 6

1946

Jan. 28—Charley Howard, N. Y. C.....KO 5
Feb. 1—Bill Jiggs Donahue, N. Y. C.....W 6
Mar. 1—Irving Palefsky, N. Y. C.....W 6
Mar. 29—Howie Brodt, N. Y. C.....W 6
May 7—Tony Marteliano, Brooklyn ....W 8
Aug. 23—Tiger Nelson, Long Beach .....W 8
Sept. 27—Vince LaSalva, N. Y. C.....L 6
Nov. 12—Vic Costa, Brooklyn .....KO 7

1947

Jan. 31—Vinnie Rossano, N. Y. C.....W 8
Mar. 24—Tony Riccio, N. Y. C.....D 10
Apr. 22—Jimmy McDonough, L. I. City..W 8
May 26—Norman Rubio, Brooklyn.....L 8
Aug. 15—Tony Riccio, N. Y. C.....L 10
Nov. 22—Norman Rubio, Jersey City KO by 6

1948

Jan. 16—Joe Governale, New York.....L 8
Jan. 29—Mickey Doyle, Youngstown, O..L 10
Apr. 20—Mickey Doyle, Cleveland..KO by 6
July 2—Herbie Kronowitz, New York..L 8
July 30—Tony Janiro, New York.....L 8
Oct. 25—Tony Janiro, Toledo.....D 10

1949

Jan. 24—Joe DeJohn, Buffalo.....KO by 1
Mar. 1—Morris Reif, Brooklyn.....KO 4
Mar. 15—Vic Dellicurti, Brooklyn.....W 8
July 25—Herbie Kronowitz, Brooklyn....L 8
Sept. 14—Paddy Young, New York.....L 8
Oct. 22—Vinnie Cidone, Brooklyn...KO by 4
Dec. 14—Norman Kelly, New York.....W 8

1950

Jan. 31—Jimmy Flood, Toledo.....L 10
Mar. 10—Bobby Dykes, New York...KO by 6
July 7—Gene Boland, Long Beach.....W 8
Oct. 14—Jimmy Herring, Brooklyn.....L 6
Oct. 28—Rocky Compitello, Brooklyn..KO 2
Nov. 18—Roger Donahue, Brooklyn....KO 7

TITO VALLES

New York Featherweight

1945

July 18—Louis Langley, Union City...KO 3
July 24—Jimmy Callura, Union City ....D 4
Aug. 7—Carlos Ramos, Union City ....KO 1
Sept. 12—Lou Castro, Elizabeth .....D 4
Sept. 25—Al Fein, Jersey City .....W 4

Oct. 9—Percy Idlett, Jersey City.....W 4
Oct. 15—Jimmy Potts, Newark.....W 4
Oct. 24—Percy Idlett, Jersey City.....KO 2
Oct. 29—Tommy Demantis, Newark.....D 4
Nov. 27—Ellsworth Simley, Jersey City..W 4
Dec. 6—Percy Idlett, New Brunswick..W 4
Dec. 17—Willie Elam, Newark .....KO 2

1946

Jan. 24—Chuck Burton, New Brunswick..W 4
Feb. 7—Carlos Ramos, Highld. Park..KO 1
Feb. 14—Sammy Zelman, Highland Pk...W 4
Feb. 22—Sammy Zelman, Bayonne.....W 4
Apr. 4—Sammy Zelman, Highland Pk..W 6
May 2—George Wright, N. Brunswick..W 6
Oct. 14—Clem Rodriquez, Stamford....KO 2
Oct. 24—Freddie Herman, Highland Pk..L 6
Nov. 9—Joe Garcia, Brooklyn .....D 6
Nov. 30—Kenny Haines, Brooklyn .....D 6
Dec. 5—Raul Roque, Highland Park...KO 5

1947

Jan. 10—Phil Thomas, N. Y. C.....KO by 3
Feb. 17—Raphael Verdijo, New Haven...L 4
Feb. 21—Mike Bitet, N. Y. C.....KO 3
Mar. 18—Lou Langley, Brooklyn.....W 6
Mar. 24—Ralph LaSalle, N. Y. C.....KO 2
Apr. 1—Lou Langley, Brooklyn.....W 6
Apr. 8—Guillermo Roberts, L. I. City...W 6
Apr. 22—Phi Thomas, Brooklyn.....KO 4
May 19—Julio Garcia, N. Y. C.....W 6
June 16—Guilermo Roberts, Brooklyn..KO 2
June 30—Pete Ferrente, Brooklyn.....D 6
July 4—Guilermo Roberts, Long Beach KO 2
Aug. 11—Jimmy Hegeman, Brooklyn....W 6
Aug. 22—Tony Ferrara, Long Beach.....W 6
Sept. 5—Frankie Pucci, N. Y. C.....D 6
Oct. 7—Stanley Tischler, Brooklyn.....W 6
Oct. 21—George Knox, White Plains....W 6
Oct. 24—George Knox, N. Y. C.....L 6
Oct. 28—Marvin Dick, Brooklyn.....W 6
Dec. 8—Joe Gamby, N. Y. C.....W 6
Dec. 19—Joe Gamby, N. Y. C.....W 4

1948

Feb. 9—Guilermo Roberts, New York..W 6
Feb. 23—Bobby Polowitzer, New York..L 8
Mar. 16—Tom Collins, New York...KO by 1
June 18—Jimmy Morioka, New York.....D 6
July 2—George Wright, New York.....W 6
Aug. 2—Jimmy Morioka, Brooklyn....W 6
Sept. 3—George Wright, New York.....W 8
Oct. 21—Jimmy Callura, Jersey City....W 6
Nov. 16—Jimmy Callura, Jersey City.....W 8

1949

Jan. 17—Wally Doktor, Newark.....KO 6
Jan. 26—Danny Martin, New York.....W 8
Feb. 28—Joe Gamby, Newark.....W 8
Mar. 28—Joe Gamby, Newark.....KO 6
Apr. 11—Archie Devino, Newark...KO by 3
Aug. 9—Jimmy Hegeman, Norwalk....KO 7
Nov. 2—Jerry Kortright, New York...KO 8

1950

Jan. 31—Bill Bossio, New York.....L 8
Mar. 18—Talbert Anderson, Brooklyn..KO 3
Apr. 17—Filberto Osario, Newark.....L 8
July 14—Manuel Baptista, Long Beach..W 6
Aug. 21—Richard Crump, Brooklyn.....W 6
Nov. 7—Pat Marcune, New York.....W 8
Dec. 5—Tony Longo, New York.....W 8

BLACKIE VANDERVEER

Seattle, Wash. Lightweight

(Started fighting in 1948, early record unavailable.)

1949

Jan. 12—Red Garrison, Spokane .....W 6
Feb. 3—Hal Robbins, Vancouver .....W 6
Feb. 16—Al Cowan, Spokane .....W 6
Apr. 1—Al Davis, Tacoma .....D 4
Apr. 5—Mickey Gimbel, Portland .....L 6
May 18—Joey Ortega, Spokane .....D 10
Sept. 6—Buddy Gilman, Seattle .....D 6
Nov. 3—Al Cowan, Spokane .....L 8

1950

May 16—Marvin Smith, Seattle.....L 4
Aug. 1—Ken McPhee, Vancouver.....L 8
Oct. 20—Joey Ortega, Portland.....W 4
Nov. 3—Willie Donnelly, Portland.....W 4
Nov. 9—Lyle Kehoe, Vancouver.....W 6

GURNEY VAN HOOK

Trenton, N. J., Lightweight

1950

Feb. 1—Al Hunter, New York.....KO 2
Feb. 8—Joe Torrens, New York.....L 6
Feb. 14—Tommy Tipping, New York....W 6
Mar. 16—Filberto Osario, Brooklyn.....D 6
Apr. 14—Sam Kelsey, Washington.....L 6
May 5—Pat Thomas, Washington.....KO 5
July 24—Sam Kelsey, Washington.....L 6
Aug. 3—Dick Howard, Brooklyn.....L 6

TOMMY VARGAS

San Diego, Calif. Lightweight.

1948

Jan. 19—Hal Jordan, Ocean Park.....L 4
Feb. 2—Al Arenas, Ocean Park.....W 4
Feb. 9—Frank Muche, Ocean Park.....D 4
Feb. 20—George Joseph, San Diego....KO 2
Feb. 24—Billy Murphy, Los Angeles....D 1
Mar. 11—Johnny Turner, Hollywood...KO 2
Apr. 9—Butch Maxwell, Hollywood....W 4
Apr. 20—Jose Luis, Los Angeles.....KO 2
Apr. 27—Speedy Navarro, Los Angeles..W 4
May 3—Harold Jordan, Ocean Park....W 4
May 18—Butch Maxwell, Los Angeles..W 4
May 25—Manuel Montes, San Jose.....KO 5
May 28—Butch Maxwell, Hollywood....W 4
June 1—Chuck Wilkerson, Los Ang..KO by 2
June 14—Ray Sandoval, Ocean Park....W 4
June 18—Johnny Clark, Hollywood..KO by 3
June 25—Ray Sandoval, Hollywood.....W 4
July 2—Tello Cruz, Hollywood.....L 4
July 28—Manuel Madrid, Los Angeles....L 4
Aug. 4—Manuel Madrid, Los Angeles..W 4
Aug. 6—Butch Maxwell, Hollywood....W 4
Aug. 31—Johnny Turner, Los Angeles....W 4
Sept. 14—Jean Mougin, Los Angeles.....L 4
Sept. 20—Lou Filippo, Ocean Park.....L 4
Sept. 28—Jean Mougin, Los Angeles.....L 4
Oct. 5—Hal Jordan, Los Angeles.....KO 1
Oct. 20—Pee Wee Swingler, Phoenix....W 10
Dec. 1—Jean Mougin, Phoenix.....L 10
Dec. 29—Frankie Leiberman, Phoenix...D 10

1949

Jan. 25—Nick Diaz, San Jose .....L 8
Mar. 8—Tommy Campbell, Phoenix ....L 10
Apr. 18—Zeke Lucero, San Francisco....L 10
June 16—Enrique Bolanos, L. Angeles Exh. 4
Sept. 3—Babe Nevarez, Mexico City ..KO 6
Sept. 24—Rafael Hadad, Mexico City ....L 10
Dec. 10—Papelero Sanchez, Mexico City L 10

1950

Mar. 18—Matias Fenoy, Mexico City.....W 10
May 3—Mario Terry, Mexico City.....KO 9
May 31—Chico Escamilla, Mexico City...L 10
July 19—Rafael Hadad, Mexico City.....W 10
Aug. 23—Memo Garmendia, Mexico City .....KO by 9
Nov. 15—Pelon Cabrera, Mexico City..KO 5

JESUS (CHICO) VARONA

Cuban Welterweight

1945

Apr. 28—Pedro Ibanez, Havana.....W 6
June 23—George Cruz, Havana.....W 4
Sept. 8—Baldomero Aldama, Havana..KO 3
Nov. 10—Gilberto Dominguez, Havana KO 2

1946

June 22—Kid Gavilan, Havana .....L 10

1947

Jan. —Aquilino Allen, Havana .....KO 6
Feb. 12—Young Finnigan, Panama ....KO 7
—Kid Pambele, Costa Rica .....L 10
—Dan Calcagno, Panama .....KO 3
July —Tito Despaigne, Panama .....L 10
—Al Tejada, Panama .....KO 4

1948

July 18—Tito Despaigne, Panama.....W 10
Nov. 18—George Johnson, Philadelphia W 6
Dec. 9—Honey Johnson, Philadelphia ..W 8
Dec. 30—Billy Nixon, Philadelphia.....KO 7

1949

Jan. 13—Herman McCray, Philadelphia W 8
Jan. 27—Primos Cutler, Philadelphia KO 2
Feb. 23—Chet Vinci, Philadelphia .....KO 1
Mar. 7—Gene Burton, Philadelphia ....L 10
Mar. 28—Roy Carter, New York .....KO 2
Apr. 28—Stonewall Jackson, Phila. .....W 8

May 9—George Costner, Phila.....KO by 10
June 8—Vince Turpin, Pittsburgh ------W 10
July 18—Bobby Lee, Philadelphia -------L 8
Aug. 25—Charley Milan, Atlantic City --W 10
Sept. 6—Charley Cotton, Philadelphia--W 8
Oct. 26—Jimmy King, Philadelphia------L 8
Nov. 16—Young Finnegan, Panama----KO 5

1950

Mar. 12—Miura Monagas, Venezuela---KO 5
—Joe Alberto Diaz, Venezuela-KO 8
—Jose Alberto Diaz, Venezuela---W 10
May 6—Bobby Mann, Havana---------KO 9
—Young Finnegan, Panama------KO —
May 19—Stonewall Jackson, Havana---KO 2
June 3—Bobby Lee, Havana----------KO 3
June 17—Danny Womber, Havana-------W 10
July 15—Danny Womber, Havana--------W 10
Sept. 2—Bucky Slocum, Havana-------KO 5
Sept. 23—Charley Spicer, Havana---------W 10
Oct. 29—Isaac Jenkins, Havana---------W 10
Nov. 11—Cheo Olivera, Sgo. de Cuba--KO 2

JULIAN VARONA

Cuban Lightweight

1950

Aug. 3—Orlando Zulueta, Havana-------L 10
Aug. 26—Miguel Mendivil, Havana-------L 10

TOMMY VARSOS

Milwaukee, Wis. Middleweight

1946

July 18—Joe Beauford, Chicago-------KO 2
Aug. 12—Henry Mills, Milwaukee------KO 2
Aug. 26—Johnny Dillinger, Milwaukee--W 4
Sept. 17—Mickey Wilson, Milwaukee---KO 3
Sept. 19—Ray Cervantes, Chicago--------L 4
Oct. 11—Tom Kiddy, Milwaukee---------L 4
Nov. 4—Ruben Meyer, Chicago----------L 4

1947

May 26—Danny Nolan, Chicago -------KO 1
June 18—Bob Cane, Milwaukee -------KO 1
June 23—George Sheppard, Chicago ----L 5
July 14—Dan Hickey, Chicago ----------L 4
July 24—John Bazal, Milwaukee---------W 4
Aug. 4—Ken Madsen, Chicago ----KO by 2
Aug. 20—John Bazal, Milwaukee-------KO 2
Oct. 20—Troy Gray, Milwaukee -------W 4
Oct. 28—Robert Cotton, Milwaukee ---KO 2
Nov. 11—Dave Green, Milwaukee ----KO 2
Dec. 2—Norman Horton, Milwaukee-----L 6
Dec. 16—Fred Kroger, Chicago----------W 4

1948

June 7—Bobby James, New York--KO by 3
Sept. 16—Johnny Fisher, Brooklyn------D 4
Sept. 28—Henry Caballero, New York----D 6
Oct. 5—Eddie Marno, New York--------L 6
Oct. 9—Bobby Baldwin, Brooklyn-------L 6
Oct. 14—Bob Brown, New York----KO by 1
Oct. 23—Armando Amanini, Brooklyn-KO 2
Nov. 6—Norman Kelly, Brooklyn------KO 1
Nov. 20—Bill Dooley, Brooklyn----------W 6
Dec. 4—Mario Marino, Brooklyn------KO 3
Dec. 18—Jimmy Herring, Brooklyn------D 8

1949

Jan. 22—Buddy Jackson, Brooklyn ----W 8
Feb. 5—Mike Santonino, Bklyn.------KO 3
Feb. 26—Gene Boland, Brooklyn --------L 8
Mar. 19—Tony Bertucci, Brooklyn ------L 8
Apr. 30—Gaby Ferland, Brooklyn -------L 8
June 20—Herbie Kronowitz, Bklyn..KO by 3
Aug. 3—Roy Carter, New York----KO by 3
Oct. 9—Ben Jones, Brooklyn------KO by 5

1950

Apr. 20—Joe Giardello, Brooklyn---KO by 1
Sept. 30—Mel Goldsmith, Brooklyn-------D 6
Nov. 17—Freddy Menna, New York-------W 6
Dec. 2—Jimmy Herring, Brooklyn ------L 6

BABY VASQUEZ

Mexican Featherweight

1950

Apr. 19—Salvador Molina, Mexico City--W 10
May 1—Panchito Uribe, Mexico City----L 10
May 6—Beto Carbajal, Mexico City----W 10
June 17—Gaby Macias, Mexico City------L 10
Oct. 18—Lupe Diaz, Mexico City-------W 10
Oct. 21—Bombon Padilla, Mexico City--W 10
Nov. 11—Alfonso Ortiz, Mexico City-----L 10
Dec. 9—Beto Couary, Mexico City------L 10

MARCUS VASQUEZ

Mexican Lightweight

1948

Dec. 21—Willie Clements, Los Angeles--W 4

1949

Jan. 3—Manny Camarillo, Ocean Pk..KO 5
Jan. 10—Ruben Garcia, Ocean Park----W 5
Jan. 31—Roosevelt Bonner, Ocean Pk.---L 4
Mar. 22—Jimmy Savala, San Jose --KO by 5
Mar. 30—Baby Torres, Phoenix --------L 6
Apr. 18—Frankie Romero, San Fran..KO by 3
Aug. 24—Chuck Edwards, Los Angeles--W 4
Sept. 6—Sammy Williams, Los Angeles--L 4
Sept. 9—Chuck Edwards, Hollywood ---D 4
Oct. 12—Packy McFarland, Phoenix-----L 6
Oct. 18—Houston Brown, Los Angeles---L 4
Nov. 7—Tony Espinosa, Ocean Park----L 4

1950

Mar. 14—Ernie Lauterio, Los Ang...KO by 2
Apr. 12—Andy Borrego, Phoenix--------D 6
May 8—Ray Mila, Tucson----------W 6
May 15—Bobby Roma, Tucson----------NC 2
July 12—Ramon Tisconera, Phoenix------D 6
July 17—Bobby Roma, Tucson----------D 6
July —Chino Rios, Albuquerque-------D 10
Aug. 4—Chino Rios, Albuquerque------W 10
Aug. 7—Bobby Roma, Tucson----------D 6
Aug. 23—Packy McFarland, Phoenix----D 6
Sept. 15—Lou Williams, Hollywood-------L 6
Oct. 30—Chino Alonzo, Phoenix-------KO 4
Nov. 21—Kid Brunner, Phoenix---------W 6

RUDY VASQUEZ

Los Angeles, Calif. Lightweight

1948

Feb. 6—Al Arenas, Hollywood ---------D 4
Mar. 5—Pancho Celaya, Hollywood----W 4
Apr. 16—Trini Perez, Hollywood--------W 4
May 7—Roland Delgado, Hollywood----W 4
May 15—Roland Delgado, Los Angeles---D 4
June 18—George Mendoza, Hollywood--KO 2
July 30—Clarence Marvin, Hollywood--W 4
Aug. 6—Clarence Marvin, Hollywood--KO 4
Sept. 21—Billy Herrera, Los Angeles----D 3
Oct. 8—Joe Robleto, Hollywood--------W 6
Nov. 5—Rocky Haro, Hollywood--------D 6

1949

Sept. 9—Jackie Blair, Hollywood --KO by 7
Dec. 7—Jackie Blair, Fresno ----------W 10

1950

Mar. 13—Lauro Salas, Ocean Park--------L 10
Apr. 19—Rudy Garcia, Los Angeles--KO by 4
Aug. 11—Rudy Garcia, Hollywood---KO by 10

BOBBY VEAL

Boston, Mass. Featherweight

1948

Dec. 10—Roger Lessard, Worcester -----W 6

1949

Jan. 3—Bibber Gaughan, Providence---L 4
Jan. 28—Nero Ferry, Worcester----KO by 4
Feb. 14—Art Smith, Boston ----------L 4

1950

Feb. 20—Tony DeMarco, Boston-----KO by 2

JOHNNY VEGA

Los Angeles, Calif. Welterweight

1949

June 20—Jimmy Stewart, Ocean Park ---L 4
July 18—Jimmy Stewart, Ocean Park---W 4
Sept. 29—Frank Dominguez, Los Angeles-W 4

1950

Apr. 14—Stormy Chambers,
Hollywood ----------KO by 4
June 2—Tommy Manawis, Hollywood---W 4
June 19—Bojangles Brewer, Ocean Park-W 4
July 7—Al Casanova, Hollywood--------L 4
Dec. 22—Dino Burns, Hollywood---------L 4

TOMAS VEGA

Cuban Bantamweight

Born, Dec. 21, 1929, Havana.

1947

May 21—Antonio Franco, Mexico City---W 10
June 28—Alfonso Pages, Havana --------D 6
July 26—Jose Altamirano, Havana ------W 8

Aug. 16—Manuel Armenteros, Havana....L 8
Nov. 8—Fernando Amante, Havana.....D 8
Nov. 29—Amado Mir, Havana.....KO 7
(Cuban Flyweight title bout)
Dec. 27—Luis Felipe Fuentes, Havana....L 10
(Cuban Flyweight title bout)

1948

Mar. 5—Miguel Cairo, Havana.....KO 4
Apr. 24—Angel Sanchez, Havana.....W 6
May 24—Luis Felipe Fuentes, Havana....L 10
July 7—Luis Moret, Havana.....KO 1
July 31—Mario Rivero, Havana.....W 8
Oct. 2—Amado Mir, Havana.....KO 4

1949

Jan. 9—Carlos Valdes, Havana.....W 6
Mar. 31—Miguel Cairo, Havana.....KO 3
Apr. 2—Mario Noa, Matanzas.....KO 4
Apr. 16—Ben Serpi, Havana.....KO 7
Apr. 30—Black Pico, Havana.....W Dis. 6
July 9—Frank Berrio, Havana.....KO 3
July 16—Juan Alvarez, Havana.....KO 1
Sept. 24—Luis Mesa, Havana.....W 6
Oct. 15—Lazaro Mazorra, Havana....KO 2

1950

Aug. 19—Manuel Perdomo, Havana.....W 8
Sept. 16—Alfonso Pages, Camaguey.....W 8
Oct. 22—Alfonso Pages, Camaguey.....W 10
Nov. 18—Orlando Echeverria, Havana....L 8

CHICO VEJAR

Stamford, Conn., Welterweight

1950

Mar. 25—Danny Rubino, Brooklyn.....KO 2
Mar. 30—Bobby Gainsville, Brooklyn.....W 4
Apr. 6—Frankie Fisher, New York.....KO 3
June 12—Phil Rizzo, Brooklyn.....W 4
June 26—Jack Randolph, Brooklyn.....W 4
July 6—Ed Rawlings, Brooklyn.....KO 3
July —Fox Williams, Staten Island.....W 4
July 10—Fred Westram, Brooklyn.....KO 3
July 24—Sammy Wigfall, Brooklyn.....KO 3
July 17—Herbert Elly, Staten Island.....KO 6
Aug. 9—Joe Greco, Jersey City.....KO 3
Aug. 30—Fox Williams, Norwalk.....KO 2
Sept. 14—George Flores, Brooklyn.....KO 2
Sept. 23—Al Mouzon, Brooklyn.....KO 3
Oct. 3—George Burrows, New York.....W 6
Nov. 7—Kelly Duncan, New York.....W 6
Nov. 18—Larry Gassa, Brooklyn.....W 6
Nov. 28—Kelly Duncan, New York.....KO 4
Dec. 11—Duke Jenkins, Stamford.....KO 3
Dec. 22—Andy Viserto, New York.....KO 2
Dec. 30—Jay Parlin, Brooklyn.....KO 3

PANCHO VELASCO

Mexican Featherweight

1950

Aug. 16—Lupe Diaz, Mexico City.....L 10
Aug. 26—Gabriel Diaz, Mexico City.....L 10
Oct. 25—Roberto Rodriguez, Mexico City
L 10

JOE VELEZ

Seattle, Wash. Lightweight

1947

June 9—Ozzie Biggie, Ocean Park.....D 4
Oct. 8—Cedric Flournoy, Everett.....W 4
Nov. 30—Cedric Flournoy, Vancouver.KO 4
Dec. 2—Joey Ortega, Vancouver.....W 6

1948

Jan. 14—Cedric Flournoy, Spokane.....W 4
Jan. 27—Joe Vandeveer, Spokane.....KO 4
Feb. 10—Paulie Cook, Spokane.....KO 3
Mar. 2—Joey Dolan, Spokane.....W 10
Mar. 23—Bobby Richards, Seattle.....W 8
Apr. 2—Buddy Washington, Spokane.KO 3
June 8—Charlie Johnson, Seattle.....L 10
June 29—Joey Ortega, Spokane.....W 10
July 27—Buddy Washington, Spokane..KO 1
Sept. 8—Charlie Johnson, Spokane.....W 10
Oct. 27—Joey Dolan, Spokane.....KO 8
Nov. 17—Keith Nuttall, Spokane.....W 10
Nov. 24—Joey Clemo, Spokane.....D 10

1949

Jan. 12—Joey Clemo, Spokane.....D 10
Feb. 16—Harold Dade, Spokane.....L 10
Mar. 21—Aaron Tart, Philadelphia.....W 6
Apr. 20—Joey Clemo, Spokane.....W 10
May 27—Jackie Blair, Hollywood.....D 10
June 8—Bill Eddy, Spokane.....L 10
Aug. 10—Bill Eddy, Spokane.....W 10
Sept. 20—John L. Davis, Seattle.....L 10

1950

Mar. 16—Eddie Chavez, San Francisco...L 10
Aug. 16—Wilf Desjardins, Spokane.....W 10
Aug. —Joey Ortega, Spokane.....W 10
Sept. 4—Buddy Sloan,
Winnemucca, Nev.....KO 2
Oct. 21—Carlos Chavez, Spokane.....W 10
Nov. 14—Ernie Kemick, Calgary.....KO 4
Dec. 16—George Dunn, Edmonton.....L 10

DOM VENEZIA

Brooklyn, N. Y. Welterweight

1949

Aug. 29—Jimmy Cambarera, Brooklyn..L 4
Sept. 1—Pete Pauline, Brooklyn.....L 4
Oct. 20—Frank Nardizzi, New York.KO by 3
Oct. 24—John Mezza, Brooklyn.....L 4
Dec. 12—James Conroy, Brooklyn.....L 4
Dec. 19—James Conroy, Brooklyn.....KO 1

1950

Jan. 2—Werner Enge, Brooklyn....KO by 4
Jan. 5—Rocky Sergio, Brooklyn.....KO 1
Jan. 23—Johnny Meza, Brooklyn.....L 6
Feb. 2—Howard Soligny, Brooklyn.....L 4

CAL VERNON

Milwaukee, Wis., Light Heavyweight

1949

Sept. 19—Lance Harris, Chicago.....W 4
Nov. 18—Virgil Strauss, Chicago.....D 6
Dec. 14—Willie Coleman, Milwaukee...KO 1
Dec. 28—Henry Jones, Milwaukee.....KO 2

1950

Jan. 18—Larry Watson, Milwaukee.....W 6
Jan. 31—Virgil Strauss, Sheboygan.....W 6
Feb. 11—Gib Jones, Appleton.....KO 1
Feb. 21—Larry Watson, Milwaukee.....KO 5
Mar. 22—Lou King, Milwaukee.....L 6
Mar. 30—Lou King, Milwaukee.....W 6
Apr. 12—Bill Davis, Milwaukee.....W 6
May 16—Lance Harris, Milwaukee.....KO 2
May 24—Bill Davis, Green Bay.....KO 2
June 14—Roger Griffin, Milwaukee.....KO 1
June 27—Clint Bacon, Milwaukee.....L 6
Aug. 25—Lou King, Minocqua, Wis.....W 8
Sept. 6—Marty Marshall, Milw.....KO by 3
Oct. 30—James Hardy, Holyoke.....KO 1

RICKEY VERSACE

New York, N. Y., Bantamweight

1950

July 20—Frank Sapone, Brooklyn.....W 4
Aug. 10—Willie Orsini, Brooklyn.....W 4
Aug. 24—Mike Tocci, Brooklyn.....W 4
Sept. 7—Larry Spencer, Brooklyn.....KO 1
Oct. 3—Al Graziano, New York.....D 4

JOHNNY VETCHER

New York, N. Y. Heavyweight

1949

Dec. 12—Frank Mauldin, Brooklyn.....W 4
Dec. 22—Harry Mitchell, Brooklyn.....W 4

1950

Jan. 30—Harold Mitchell, Brooklyn.....W 6
Mar. 3—John Orgen, New York.....L 4
Oct. 6—Joto Malanga, New York.....W 6
Oct. 30—Gil Newkirk, New York.....L 6

JESUS VILA

Havana, Cuba, Middleweight

1944

Aug. 21—Jorge Pino, Havana.....KO 2
Oct. 1—Francisco Alfonso, Havana....KO 4
Nov. 4—Alberto, Castro, Havana.....KO 7
Dec. 9—Alfredo Castro, Havana.....KO 4

1945

Jan. 13—Alberto Nunez, Havana.....KO 2
Feb. 17—Young Manuel, Havana.....L 6
Mar. 10—Emilio Viciedo, Havana.....KO 1
Mar. 31—Julio Pedroso, Havana.....W 8
May 19—Julio Pedroso, Havana.....W 8
July 14—Baby Coullimber, Havana..KO by 1
Oct. 13—Rogelio Aldazabal, Havana....KO 2
Nov. 17—Julio Pedroso, Havana.....W 8

1946

Feb. 2—Baby Coullimber, Havana...KO by 9
Apr. 29—Zurdo Gomez, Caracas, Ven...KO 1
May 25—Roberto Aguilera, Havana.....W 10
July 6—Manuel Sanchez, Havana.....D 10
Sept. 14—Mario Raul Ochoa, Havana.....D 10
Oct. 12—Mario Raul Ochoa, Havana.....L 12

1947

July 15—Jimmy Taylor, Hartford .....D 6
July 29—Jack Biddle, Hartford .....W 6
Aug 5—Pat Vendrilla, Hartford .....W 6
Aug. 29—Edgar Greenwood, N. Y. C.....W 4
Oct 25—Justo Gascon, Havana ....KO by 1

1948

June 11—Speedy Duval, Miami.....W 10
June 17—Nate Ganie, Miami.....W 10
Oct. 9—Marcel Armenteros, Havana...W 12

1949

Jan. 1—Ben Buker, Havana .....L 10
May 21—Orlando Cepeda, Havana...KO by 1

1950

May 6—Pedro Triana, Havana.....L 8

RUDOPHO VILLA

Mexican Bantamweight

(For previous record, 1946, see 1947 Edition, page 543. Inactive 1947).

1948

Mar. 5—Luis Castillo, Hollywood.....L 10

1949

Jan. 24—Luis Castillo, San Fran.....L 10
Dec. 3—Monito Flores, Mexico City.....W 10

1950

Jan. 25—Luis Castillo, Mexico City.....L 10
Sept. 11—Hector Rios, Albuquerque.....L 10

39-5-1

LARRY VILLENEUVE (20-0)

Providence, R. I., Middleweight

1944

Mar. 24—Charles Marsh, Augusta.....KO 2
Apr. 28—Bert Chisholm, Brunswick...KO 1
May 25—Yg. Tiger Flowers, Portland...KO 3
June 20—Jimmy Cook, Portland.....W 6
Sept. 5—Bobby Pooler, Bangor.....KO 6
Sept. 19—Ralph Walton, Bangor.....W 8
Sept. 22—Billy Napper, Brunswick.....W 8
Sept. 28—Ralph Walton, Portland.....W 8
Nov. 14—Everett Ladd, Bangor.....KO 4
Nov. 18—Jake De Saultels, Augusta....KO 3
Nov. 22—Jack Halligan, Portland.....W 8

1946

Aug. 14—Kid Chocolate, Providence....KO 5
Aug. 21—Grover Marshall, Providence...W 6
Sept. 4—Al Pinel, Providence.....W 6
Sept. 18—Young Dias, Providence.....KO 3
Sept. 25—Maurice Cloutier, Providence..KO 3
Oct. 2—Jay Paganelli, Providence....KO 5
Oct. 7—Al Pinel, Boston.....W 6
Oct. 23—Billy Nash, Providence.....L 8

1947

Jan. 6—Tommy Mack, Boston.....W 6
Jan. 14—Ike Stevenson, Manchester....W 8
Jan. 20—Chet Ross, Boston.....W 6
Feb. 17—Buddy Brown, Boston.....W 6
Mar. 3—Art Tatta, Boston.....L 6
Mar. 24—Jim Pettie, Providence.....L 6
Apr. 14—Billy Hearold, Providence.....W 6
Nov. 18—Bobby Conway, Manchester...KO 4
Dec. 8—Frankie Ross, Providence.....W 6

1948

May 20—Tony Marmo, Fall River.....D 6
May 24—Buddy Scott, Holyoke.....KO 2
June 29—Jimmy Walters, Springfield.....L 6

1949

Feb. 14—Dick Callahan, Boston.....W 6
Mar. 9—Bob Davis, Worcester.....KO 4
Mar. 16—James Barnett, Worcester.....KO 4
Mar. 24—George Meyers, Fall River.....KO 1
Mar. 31—Jimmy Rice, Fall River.....KO 4
Apr. 26—Jose Contreras, New Bedford..KO 2
May 10—Dick Callahan, New Bedford...W 10
June 7—Jimmy Rice, New Bedford.....KO 7
Sept. 29—Jose Contreras, Fall River.....W 8
Oct. 13—Jimmy Snedeker, Fall River...KO 2
Oct. 26—St. Paul, Worcester.....KO 8
Nov. 10—Cecil Hudson, Fall River.....W 10
Dec. 15—Tommy Bell, Fall River.....W 10

1950

Jan. 17—Sammy Walker, New Bedford...L 10

JOHN VINEGAR

Cincinnati, O., Light Heavyweight

1950

June 14—Sam Reese, Cincinnati.....W 6
July 25—Ronnie Wolf, Cincinnati.....W 6
Sept. 25—Mose Brown, Huntington.....L 6

PHIL VIOLETTE

Van Buren, Me., Middleweight

1943

Apr. —Young Griffin, Lewiston.....KO 1
Apr. —Hal Jewett, Portland.....KO 2
May —Young Carson, Lewiston.....KO 2
June —Paul Mello, Portland.....KO 1

In U. S. Marines

1946

Nov. —Ted Brassley, Portland.....D 6

1947-1948

(Inactive)

1949

Apr. —Al Lapreriere, New Brunswick..D 8
May —K. O. Racine, New Brunswick..KO 1
June —K. O. Racine, New Brunswick...W 6
July —Jack Thorpe, Bangor .....W 6
Aug. —Carl White, New Brunswick...KO 1
Sept. —Frank Belanger, New Brunswick .....W 8
Sept. —Bobby Brown, Van Buren....KO 2
Oct. —Jimmy Gagnon, Van Buren...KO 1
Nov. 21—Rocky Brisebois, Montreal..KO by 4

1950

Apr. 29—Burt Gagnon, Lewiston.....W 6
May 10—Jimmy Gagnon, Portland.....KO 3
May 19—Bert Chisholm, Sanford.....KO 2
Sept. 15—Willard Michaud, New Brunswick .....KO 4
Oct. 13—K. O. Lamoine, Van Buren...KO 3
Nov. 9—Donat Mazerole, Van Buren...KO 7

ANDY VISERTO

New York, N. Y., Welterweight

1949

Feb. 14—Tony Romero, Newark.....W 5
Mar. 23—Bobby Gainville, N. Y. C.....W 4
—Jimmy Richardson, N. Y. C.....W 4
Apr. 4—Bobby Arciuolo, Brooklyn...KO 1
Apr. 12—Rafael Romero, N. Y. C.....W 4
May 2—Stanley Hillard, N. Y. C.....KO 2
May 10—Jim Fredericks, N. Y. C.....W 6
May 20—Jim Fredericks, N. Y. C.....W 4
June 23—Nick Darby, Brooklyn.....D 6
June 29—Lou Cullen, N. Y. C.....W 6
July 27—Henry Schillizzi, N. Y. C.....W 6
Aug. 4—Louis Quiles, Brooklyn.....W 6
Aug. 25—Louis Quiles, Brooklyn.....W 6
Sept. 9—Charley Donovan, N. Y. C.....W 4
Oct. 13—Al Rojas, N. Y. C.....D 6
Oct. 26—Charley Donovan, N. Y. C.....KO 6
Nov. 3—Carmine Fiore, N. Y. C.....L 6
Dec. 1—Al Rojas, New York.....W 6

1950

Jan. 4—Jose Cardenas, New York..KO by 4
Feb. 24—Joe Atria, New York.....L 6
Mar. 22—Bernie Dowd, New York.....KO 1
Apr. 8—Johnny Marino, Brooklyn.....W 6
Apr. 21—Billy Murphy, New York.....L 8
May 30—Joe Atria, New York.....W 8
July 27—Billy Murphy, Brooklyn....KO by 1
Dec. 22—Chico Vejar, New York....KO by 2

ANTHONY VISERTO

New York Welterweight

1946

Sept. 7—John Jamison, N. Y. C.....KO 1
Oct. 12—Billy Smith, N. Y. C.....W 6
Dec. 10—Sol Cantor, N. Y. C.....W 4

1947

Jan. 14—Johnny Darby, Jersey City..KO by 2
Jan. 28—George Scott, New York.....KO 1
Jan. 31—Paddy Young, New York....L dis. 2
Feb. 6—Paul O'Hara, New York.....L 6
Apr. 8—Ray Solomon, White Plains.....L 6
Apr. 15—Grady Wilson, Brooklyn.....W 6
Apr. 24—Al Silverman, New York.....W 6
May 13—Johnny Morin, Brooklyn..KO by 3
May 27—Grady Wilson, New York.....W 6
July 8—Johnny Marino, New York.....W 6
July 14—Johnny Marino, New York.....L 6

Aug. 5—Greg Gomez, New York.....L 6
Oct. 7—Eddie Stout, New York.....KO by 2
Oct. 20—Andy Drachmas, New York KO by 3
Nov. 4—Billy Simmons, White Plains..KO 5

1948

Mar. 9—Billy Simmons, N. Y. C.....KO 4
May 11—Paul O'Hara, N. Y. C.....W 6
May 18—Carl Taulman, N. Y. C.....L 6
June 2—Paul O'Hara, N. Y. C.....L 6

1949

Feb. 14—Billy Gilbert, Newark.....W 5
Feb. 25—Billy Doerwald, N. Y. C.....W 4
Mar. 16—George Dickerson, N. Y. C....KO 5
Apr. 5—Pat Kelly, N. Y. C.....L 8
May 10—Pat Kelly, N. Y. C.....W 8
May 24—Pete Kennedy, N. Y. C.....L 8
June 15—Pete Kennedy, N. Y. C....KO by 5
Nov. 3—Joe Atria, N. Y. C.....KO by 1

1950

Jan. 20—Billy Spangler, Palm Beach....W 6
Feb. 3—Ray Reed, Palm Beach.....L 6
Feb. 24—Larry Reed, Palm Beach.....KO 3
Mar. 3—Billy Spangler, Palm Beach....D 6
Mar. 10—Sonny Luciano, Palm Beach....L 8
Apr. 29—Roger Donahue, Brooklyn..KO by 5
Oct. 3—Roger Donahue, New York KO by 2

CARMINE VITALE

New York, N. Y., Middleweight

1948

Sept. 25—Frank Incortera, Brooklyn.....W 4
Oct. 7—Pat Gill, N. Y. C.....KO 1
Oct. 14—Carl Percia, N. Y. C.....W 4
Oct. 28—Danny Ventura, N. Y. C.....W 4
Nov. 11—Eddie Richardson, N. Y. C.....W 4
Nov. 22—Sam Thompson, Brooklyn.....L 4
Dec. 2—Danny Ventura, N. Y. C.....KO 4
Dec. 16—Eddie Richardson, N. Y. C.....W 6

1949

Jan. 6—Charley Dawson, N. Y. C.....L 6
Jan. 14—Lee Patrick, N. Y. C.....KO 1
Jan. 26—Jimmy Taylor, N. Y. C.....W 6
Feb. 7—Jimmy Taylor, N. Y. C....KO by 6
Feb. 16—Al Renshaw, N. Y. C.....W 6
Apr. 5—Steve Klepis, N. Y. C.....D 6
Apr. 14—Al Evans, N. Y. C.....W 6
May 12—Al Evans, N. Y. C.....W 6
May 27—Al Evans, N. Y. C.....W 6
June 2—Norman Kelly, N. Y. C.....KO 4
June 20—Ben Jones, Brooklyn.....W 6
July 14—Johnny Fisher, N. Y. C.....W 6
Aug. 4—Bill Dockery, N. Y. C.....W 6
Sept. 17—Esco Greenwood, Brooklyn...KO 2
Sept. 22—Jim Leslie, N. Y. C.....W 6
Oct. 3—Billy Gordon, Providence.....W 8
Oct. 20—Andy DePaul, N. Y. C.....L 8
Oct. 31—Roger Muriel, Newark.....KO by 4

1950

Feb. 18—James McGirt, Brooklyn.....KO 2
Mar. 11—Esco Greenwood, Brooklyn....W 6
Mar. 23—Don Anderson, New York.....KO 3
Apr. 27—Al Rosasco, New York.....W 8
July 20—George Roberts, New York....KO 7
Nov. 13—Freddie Lott, Holyoke.....KO 6
Nov. 25—Tommy McGowan, Brooklyn....D 6
Dec. 8—Donald Bryant, New York.....W 4
Dec. 23—Joe Harley, Brooklyn.....KO 2

NAZZARANO VITALE

(Ossie Andrews)

New Haven, Conn., Lightweight

1949

Feb. 7—Al Rojas, New Haven.....W 6
Feb. 12—Stanley Hillard, Brooklyn.....L 4
Feb. 21—Rafael Romero, N. Y. C.....L 4
Mar. 19—Eddie Dorsch, Brooklyn.....W 4
Mar. 28—Rafael Romero, N. Y. C.....W 4
Apr. 11—Walter Keyes, N. Y. C.....W 4
Apr. 16—Walter Keyes, Brooklyn.....W 4
Apr. 20—James Thomas, N. Y. C.....W 4
May 4—Willie Stevenson, New Haven...L 6
May 16—Talbert Anderson, New Haven..W 6
June 9—Charley Donovan, Brooklyn....W 6
June 22—Sonny Luciano, N. Y. C....KO by 5
July 13—Al Rojas, Bridgeport.....W 6
Aug. 8—Bob Gaynor, West Haven.....W 6
Aug. 30—Augie Brett, Hartford.....W 6
Sept. 12—Bill Neri, New Haven.....W 6
Sept. 20—Andy Bishop, Waterbury.....W 6
Oct. 4—Gene LeBlanc, Hartford.....L 6
Oct. 24—Massina Sanna, New Haven.....L 6
Dec. 17—Bill Neri, Brooklyn.....L 6

1950

Jan. 9—Massimo Sanna, New Haven.....D 8
Apr. 25—Emmy Tucci, New York.....L 6
May 8—Massimo Sanna, Holyoke.....L 10
May 15—Art Suffoletta, New Haven.....D 8
May 20—Bruno Liioi, Brooklyn.....L 6
July 12—Bruno Liioi, Bridgeport.....W 8
Oct. 16—Bobby Polowitzer, New Haven..D 8
Oct. 26—Hermie Freeman, Portland.....L 10
Dec. 1—Humberto Sierra, W. Palm Beach.....L 10
Dec. 6—Billy Neumont, Miami.....L 8

LOU VOLPE

New York, N. Y., Welterweight

1950

June 19—Al Maye, Brooklyn.....W 4
June 26—Julio Rivera, Brooklyn.....KO 4
July 10—Maurice Jenkins, Brooklyn...KO 1
July 24—Rafael Santana, Brooklyn.....W 6
Sept. 16—Jack Randolph, Brooklyn.....L 6
Oct. 14—James Monahan, Brooklyn.....KO 2
Nov. 11—Joe LaScala, Brooklyn.....KO 6
Dec. 2—Bobby Gainville, Brooklyn.....W 6

DICK WAGNER

Portland, Oregon, Light Heavyweight

Born, Oct. 19, 1926, Toppenish, Wash.

1945

Aug. 16—Ralph Garrison, Portland.....KO 4
Sept. 7—Rocky Rich, Portland.....W 4
Oct. 12—Howard Mendenhall, Portland..W 4
Nov. 6—Milo Savage, Seattle.....L 4

1946

Jan. 1—Milo Savage, Portland.....L 8
Jan. 18—Ralph Garrison, Portland.....KO 3
Mar. 1—Tommy Foster, Portland.....D 4
Apr. 12—Johnny Wells, Portland.....L 6
June 28—Don Crowe, Portland.....KO 2
July 16—Billy Ferris, Seattle.....KO 1
Sept. 17—George Coty, Seattle.....KO 4

1947

Jan. 24—Warren Holland, Portland, Ore..D 6
Feb. 15—Kelly Jackson, Portland, Ore...W 6
Feb. 26—Kelly Jackson, Salem, Ore.....KO 6
Mar. 7—Steve Moran, Portland, Ore...KO 3
Apr. 8—Johnny Duke, Seattle.....L 10
Oct. 7—Tony Britto, Jersey City.....KO 1
Oct. 10—Tony DeMicco, New York.....W 6
Nov. 7—Tony DeMicco, New York.....W 8
Nov. 22—Luther McMillen, Brooklyn....W 6
Dec. 6—Fred McManus, Brooklyn.....W 6
Dec. 19—Reuben Jones, N. Y. C.....W 6

1948

Feb. 20—Reuben Jones, N. Y. C.....D 6
Mar. 12—Jesse Jenkins, N. Y. C.....L 6
Mar. 23—Rudy Richardson, N. Y. C.....KO 6
May 6—Tom McKeagney, Brooklyn.....D 8
June 10—Tom McKeagney, Brooklyn.....L 8
Sept. 23—Dan Bucceroni, N. Y. C.....W 6
Oct. 19—Johnny Williams, Trenton.....KO 2
Nov. 15—Davey Feld, Brooklyn.....KO 2

1949

Jan. 3—Red Arrow, Brooklyn.....KO 6
Jan. 31—Eddie Dutton, Scranton...KO by 5
Feb. 22—Billy Fox, Cleveland.....KO 9
Mar. 10—Billy Fox, Cleveland.....KO 6
Apr. 11—Artie Levine, Cleveland.....W 10
June 20—Artie Levine, Cleveland.....KO 8
Oct. 7—Nick Barone, Detroit.....L 10
Dec. 6—Chuck Hunter, Cleveland.....L 10
Dec. 30—Nick Barone, New York.....L 10

1950

Feb. 3—Jake LaMotta, Detroit.....KO by 9
May 19—Tiberio Mitri, New York.....L 10
Nov. 3—Bob Murphy, New York...KO by 1

TERRY EMIL WAGNER

Milwaukee Middleweight

1947

June 5—Mike DeRosa, Milwaukee.....W 4
June 30—Jimmy Sheets, Chicago.....D 4
July 7—Jimmy Sheets, Chicago.....W 4
Oct. 20—Salty Wade, Milwaukee.....KO 1
Oct. 28—Dave Green, Chicago.....W 4

Nov. 6—Dave Green, Chicago.....D 4
Nov. 11—Bobby Smith, Milwaukee.....KO 1
Nov. 18—Jackie Keough, Milwaukee.....L 6

1948

Jan. 13—Sam Esposito, Sacramento.....L 4
Jan. 27—Jimmy Smith, Sacramento...KO 4
Feb. 3—Bobby Ward, Portland.....D 6
Feb. 13—Chris Clark, San Francisco ....W 4
Apr. 6—Chris Clark, Stockton.....W 4
Apr. 19—Gene Dillsworth, San Fran....L 4
June 7—Russ Baxter, Milwaukee.....KO 2
June 22—Bernard Humphry, MilwaukeeKO 5
July 15—Jimmy Cone, Milwaukee.....W 6
Aug. 9—Bill Bradley, Chicago.....W 5
Sept. 9—Paul Terry, Milwaukee.....KO 5
Sept. 23—Leon Thompson, Milwaukee.....L 6
Oct. 18—Lafayette Drummond, Chcgo..KO 5
Oct. 28—Jackie Burke, Minneapolis.....L 6
Nov. 12—Ernie Doyle, Chicago .....W 6
Nov. 24—Jack Biddle, Milwaukee.....KO 6
Dec. 8—Buddy Hodnett, Milwaukee.....L 6
Dec. 20—Jim McCarthy, Chicago.....W 6

1949

Jan. 1—Bob Cotton, Milwaukee.....KO 4
Jan. 12—Freddie Lott, Jersey City.....D 4
Jan. 22—Sam Thompson, Brooklyn.....W 6
Feb. 5—Jimmy Walters, Brooklyn.....L 6
Feb. 9—Andy Fowler, N. Y. C.....KO 4
Feb. 18—Johnny Bassett, N. Y. C.....L 6
Feb. 21—Freddie Lott, N. Y. C.....L 8
Feb. 26—Jimmy DeSouza, Brooklyn.....W 6
Mar. 23—Al Renshaw, N. Y. C.....L 6
Apr. 4—Vinnie Cidone, Brooklyn..KO by 4

1950

Jan. 21—Esco Greenwood, Brooklyn....W 6
Jan. 26—Dom Perro, Brooklyn.....W 6
Feb. 8—Joe Harley, Philadelphia.....W 6
Feb. 16—Larry Shaw, New York.....W 8
Mar. 16—Al Rosasco, New York.....KO by 6
Apr. 10—Eddie O'Hara, Chicago.....KO 1
Apr. 17—Kid Bartley, Chicago.....KO 2
Apr. 24—Lance Harris, Chicago.....L 6
May 15—Gene Bolden, Chicago.....L 5

47-14-1

JERSEY JOE WALCOTT

Heavyweight

Born, January 31, 1914, Merchantville, N. J.

1930

Sept. 9—Cowboy Wallace, Vineland N. J. .....KO 1

(294)

1933

—Bob Norris, Camden .....KO 1
—Henry Taylor, Camden .....KO 1

1934

—Pat Roland, Camden.....KO 5
—Louis LaPage, Camden.....KO 3
—Al King, Camden.....KO 4

1935

—Roxie Allen, Camden .....KO 7
—Al Lang, Camden .....KO 1
Sept. —Lew Alva, Camden.....KO 3

1936

Jan. 21—Al Ettore, Camden.....KO by 8
Mar. 16—Willie Reddish, Phihladelphia...W 10
June —Phil Johnson, Philadelphia...KO 3
June —Joe Colucci, Camden.....KO 4
July —Billy Ketchell, Camden.....D 10
—Yg. Carmen Passarella, Camden W 8
—Billy Ketchell, Camden.....W 10
Sept. 1—Billy Ketchell, Pensauken, N. J. .....L 10

1937

May 24—Tiger Jack Fox, N. Y. C...KO by 8
Sept. 3—Joe Lipps, Atlantic City.....KO 2
Sept. 25—Elmer Ray, N. Y. C.....KO 3
Oct. 9—George Brothers, N. Y. C.....L 8

1938

Jan. 10—Freddie Fiducia, Phila. .....W 8
Mar. 28—Art Sykes, Philadelphia .....KO 4
Apr. 12—Lorenzo Pack, Camden.....KO 4
May 10—Tiger Jack Fox, Camden.....L 10
June 14—Roy Lazer, Fairview, N. J.....L 8
Dec. 23—Bob Tow, Camden .....W 8

1939

Aug. 14—Al Boros, Newark .....W 8
Nov. 18—Curtis Sheppard, N. Y. C.....W 8

1940

Jan. 19—Tiger Red Lewis, Phila. .....KO 6
Feb. 12—Abe Simon, Newark .....KO by 6

1941

June 27—Columbus Gant, Memphis ....KO 3

1944

June 7—Felix Del Paoli, Batesville, N. J. W 8
June 28—Ellis Singleton, Batesville ....KO 3

1945

Jan. 11—Jackie Saunders, Camden....KO 2
Jan. 25—Johnny Allen, Camden.....L 8
Feb. 22—Austin Johnson, Camden.....W 6
Mar. 15—Johnny Allen, Camden.....W 8
Aug. 2—Joe Baksi, Camden.....W 10
Sept. 20—Johnny Denson, Camden.....KO 2
Oct. 23—Steve Dudas, Paterson.....KO 5
Nov. 12—Lee Q. Murray, Balt.....W Dis. 9
Dec. 10—Curtis Sheppard, Baltimore..KO 10

1946

Jan. 30—Johnny Allen, Camden.....KO 3
Feb. 25—Jimmy Bivins, Cleveland.....W 10
Mar. 20—Al Blake, Camden.....KO 4
May 24—Lee Oma, N. Y.....W 10
Aug. 16—Tommy Gomez, Garden.....KO 3
Aug. 28—Joey Maxim, Camden.....L 10
Nov. 15—Elmer Ray, Garden.....L 10

1947

Jan. 6—Joey Maxim, Philadelphia ....W 10
Mar. 4—Elmer Ray, Miami .....W 10
June 23—Joey Maxim, Los Angeles.....W 10
Dec. 5—Joe Louis, N. Y. C. .....L 15
(Title bout—world heavyweight championship)

1948

Mar. 10—Austin Johnson, Chicago....Exh. 4
June 25—Joe Louis, N. Y. C. .....KO by 11
(World Heavyweight title bout)
Dec. 14—Earl Griffin, Camden .....Exh. 4

1949

June 22—Ezzard Charles, Chicago.....L 15
(For N. B. A. Heavyweight Title)
Aug. 14—Olle Tandberg, Stockholm....KO 5

1950

Feb. 8—Harold Johnson, Philadelphia..KO 3
Mar. 3—Omelio Agramonte, New York..KO 7
Mar. 13—Johnny Shkor, Philadelphia..KO 1
May 28—Hein Ten Hoff, Mannheim.....W 10
Nov. 24—Rex Layne, New York.....L 10

ANDY WALKER

San Francisco, Calif., Heavyweight

1947

July 16—Johnny O'Neill, Oakland.....D 4
July 30—Johnny O'Neill, Oakland..KO by 2

1948

Jan. 21—Johnny O'Neill, Oakland.....D 1
Apr. 21—Bob Dunlap, Oakland.....KO by 3
June 23—Frank Buford, Oakland.....W 4
July 19—Frank Buford, San Francisco..D 6
July 26—Frank Buford, San Francisco...L 6
Dec. 8—Grant Butcher, Oakland..KO by 4

1949

Jan. 17—Milo Latkovich, San Francisco KO 1
Feb. 22—Chuck Stanton, San Jose.....KO 4
Apr. 1—Eddie Simms, San Francisco..KO 4
Apr. 29—Chuck Stanton, San Francisco..W 4
May 3—Chuck Stanton, San Jose.....W 4
May 27—Frank Buford, San Francisco..W 6
June 10—Chuck Stanton, San Francisco KO 6
June 24—Frank Buford, San Francisco..D 6
Sept. 21—Al Spaulding, Oakland.....W 6
Oct. 26—Bob Dunlap, Oakland.....D 6

1950

Jan. 9—Frank Buford, San Francisco..KO 3
Jan. 20—Joe Louis, Stockton.....Exh. 4
Feb. 21—Frank Buford, San Jose.....D 6
Mar. 10—Dale Hall, San Diego.....W 10
Mar. 17—Al Spaulding San Diego.....L 10
Apr. 5—Junior Payne, Oakland.....KO 6
May 15—Junior Payne, San Francisco....W 6
May 26—Jimmy Howard, San Fran.....KO 2
June 12—Grant Butcher, San Francisco..L 10
June 26—Sonny Andrews, San Fran.....KO 9
Aug. 28—Grant Butcher, San Francisco..W 10
Oct. 23—Rex Layne, San Francisco.....D 10
Nov. 13—Vern Mitchell, San Francisco...L 10

BENNY WALKER

Oakland, California, Welterweight

1947

May 20—Fred Marshall, San Jose.....W 4
May 26—Hal Robbins, San Francisco ....W 4
July 21—Dave Linder, San Francisco ....L 4
Aug. 13—Emil Barao, Oakland.....W 4
Sept. 5—Mungo Luciano, San Francisco..D 6
Sept. 25—Mungo Luciano, Vallejo .....W 8
Oct. 29—Leroy Willis, Oakland .....W 6
Nov. 26—Al Guidry, Oakland .....W 6

1948

Jan. 7—Jimmy Shans, Oakland .....W 6
Jan. 14—Melvin Bartholomew, San Fr. D 6
Mar. 10—Nat Huskey, Oakland.....D 6
Mar. 17—Joe Kelly, Oakland.....W 6
Aug. 23—Johnny Miller, San Francisco W 10
Aug. 30—Johnny Suarez, San Francisco KO 8
Sept. 29—John L. Davis, Oakland.....L 10
Nov. 23—Maxie Docusen, Sacramento....L 10
Dec. 7—Torito Ramos, Sacramento....KO 7

1949

Jan. 5—Art Soto, Oakland.....W 10
Mar. 8—Bill Tierney, San Jose.....W 10
Mar. 28—Jesse Flores, San Francisco.....D 10
May 27—Young Salvatore, San Fran. ..KO 4
June 24—Bruce Richardson, San Fran...W 10
Aug. 3—Ike Williams, Oakland.....L 10
Dec. 20—Frankie Fernandez, Honolulu...L 10

1950

Feb. 13—Earl Turner, San Francisco.....D 10
Mar. 6—Tommy Lee James,
San Francisco .....D 1
Mar. 14—Philip Kim, Honolulu.....L 10
Mar. 24—Irvin Steen, San Diego.....L 12

SAM WALKER

Springfield, Mass., Middleweight

1947

Jan 6—Jimmy Walters, Providence.....W 6
Jan. 14—Johnny Bell, Hartford.....L 6
Jan. 27—Tommy Reardon, Boston..KO by 4
Feb. 17—George Humes, Holyoke.....KO 2
Mar. 3—Pep McNine, Holyoke.....L 6
Mar. 10—Ray Williams, Holyoke.....KO 4
Mar. 21—Whitey Kozey, Norwich.....L 8
Apr. 12—Bill Daley, Norwich.....L 8
June 13—Tiger Flowers, Worcester..KO by 7
Sept. 16—Billy Kearns, Springfield.....L 6
Oct. 1—Billy Kearns, Hartford.....L 6
Dec. 15—Bob Nash, Holyoke.....KO by 5

1948

Feb. 2—George Parsons, Holyoke.....KO 5
Feb. 9—Freddie Veratti, Holyoke.....KO 2
May 6—Billy Smith, Worcester .....L 6
May 13—Dick Shea, Worcester .....KO 3
May 27—Billy Smith, Worcester .....D 8
June 3—Kid Johnson, Worcester ....KO 6
July 27—Allard Percy, Troy .....W 8
Aug. 26—Tony Falco, No. Adams .....L 10
Sept. 14—Joe Danos, Troy .....KO 2
Sept. 27—Joe Danos, Troy .....L 10

1949

May 23—Sal DiMartino, Springfield..KO by 5
Aug. 11—Preacher Jones, North Adams..W 6
Aug. 15—Bobby Rosado, Springfield.....L 6
Aug. 30—Jackie Maddox, Hartford.....D 6
Sept. 13—Jackie Lovatt, Providence....KO 4
Oct. 5—Rolly Johns, Waterbury.....KO 4
Dec. 6—Dave Andrews, New Bedford..W 10
Dec. 13—Norman Hayes, New Bedford..W 8
Dec. 27—Wilbur Wilson, New Bedford ..KO 6

1950

Jan. 17—Larry Villeneuve, New Bedford..W 10
Jan. 31—Jimmy Taylor, New Bedford...W 10
Feb. 7—Horace Bailey, New Bedford..KO 6
Feb. 28—Norman Horton, New Bedford..KO 6
Mar. 6—Charley Angelee, Providence...L 10
Sept. 18—Al Wilson, Holyoke.....D 10
Oct. 2—Al Wilson, Holyoke.....W 10
Oct. 30—Sal DiMartino, Holyoke...KO by 7
Dec. 4—Sal Di Martino, Holyoke.....D 10
Dec. 18—Charley Anglee, Holyoke.....L 10

ARTHUR WALLACE

Brooklyn, N. Y., Middleweight

1950

Mar. 2—Harry Holton, Brooklyn.....W 4
Mar. 16—Joe Gaeto, Brooklyn.....W 4
Mar. 23—Reuben Miller, Brooklyn.....L 4
May 4—Tommy Ragucci, Brooklyn.....L 4
May 20—Harold Drucker, Brooklyn.....L 4
June 5—Ray Buck, Brooklyn.....L 4
June 22—Tommy Cunniff, Brooklyn.....L 4
July 6—Ben Perez, Brooklyn.....L 4

COLEY WALLACE

New York, N. Y., Heavyweight

1950

Mar. 15—Willie Brown, New York.....KO 2
Apr. 7—Geo. Washington, New York..KO 3
Apr. 21—Eddie Brown, New York.....KO 5
May 17—Sylvester Salters, New York..KO 3
Oct. 16—Ben Harrison, Washington....KO 4
Sept. 26—Joe Peters, Washington.....KO 1
Nov. 6—Scotty Twyman, Washington..KO 1
Oct. 9—Joe Green, Washington.....KO 2
Dec. 11—Duilio Spagnolo, Washington...W 10

GORDON WALLACE

Ontario, Canada Middleweight

1950

Oct. 30—Bobby Ceaser, Toronto.....KO 4
Nov. 8—Cassell Tate, Toronto.....KO 4
Nov. 28—Ray Bryan, Toronto.....W 6

NEIL WALLACE

Durham, N. C., Heavyweight

1948

Sept. 7—Jimmy Russo, Miami.....KO 3

1949

Jan. 15—Jimmy Russo, Jacksonville...KO 6
Apr. 19—George Henley, Jacksonville...W 6
May 10—Frank Pulaski, Jacksonville...KO 4
Nov. 23—Mike Fisher, New York.....L 6

1950

June 22—Dan Nardico, Waterbury.....W 6
Aug. 25—Claude Rolfe, Long Beach..KO by 3
Sept. 27—Ralph Schneider, N. Y.....KO by 1

IRVING WALLACH

New York, N. Y., Welterweight

1950

May 26—Joe Giacobbe, New York.....W 4
June 8—Tom McElveen, Brooklyn.....KO 1
June 26—Jim Dillon, Brooklyn.....L 6
Nov. 11—Phil Rizzo, Brooklyn.....L 6
Nov. 24—Manny Leal, New York....KO by 3
Dec. 27—Pablo Rodriguez, Miami.....W 6

BUDDY WALLS

Sharpsburg, Pa., Welterweight

1949

Feb. 3—Mike Lash, Pittsburgh.....D 4
Mar. 3—Joe Marion, Pittsburgh.....KO 2
Mar. 17—Klay Milliron, Pittsburgh.....KO 4
Apr. 7—Curtis Coles, Pittsburgh...KO by 1
Apr. 13—Dale Cickers, New Castle.....W 4
June 8—Don Free, Pittsburgh.....KO by 4
Aug. 9—Jimmy Folk, Pittsburgh.....W 4
Sept. 12—Don Alderson, Pittsburgh..KO by 5
Dec. 8—Billy Neumont, Pittsburgh.....D 6
Dec. 28—Billy Neumont, Pittsburgh ....L 6

1950

Jan. 26—Don Alderson, Pittsburgh.....L 8
Feb. 6—Johnny Paoletti,
Youngstown .....KO by 2
Apr. 3—Billy Neumont, Pittsburgh.....W 6
Apr. 24—Doc Watkins, Pittsburgh.....L 6
July 11—Billy Neumont, Pittsburgh.....L 6
July 25—Freddy Jones, Pittsburgh.....W 6

EARL WALLS

Toronto, Canada, Heavyweight

1948

May 5—Dick Lee, New York .....KO 1
May 15—Steve King, Brooklyn .....L 6
June 16—Joe Lindsay, N. Y. .....KO by 4
June 21—George Washington, Bklyn..KO by 1
June 29—Phil Alston, New York .....KO 1
Aug. 23—Maynard Jones, New York.....W 4
Oct. 29—Don Riffe, Syracuse .....KO 1
Dec. 21—Jeff Clanton, Rochester.....KO 2

1949

Jan. 20—Roy Thomas, Rochester.....KO 1
May 9—Lorne McCarthy, Toronto.....KO 1
Aug. 22—Ken Shaw, Manchester.....KO 3

Oct. 3—Piet Wilde, Manchester.....KO 1
Oct. 25—Kurt Schiegl, London.....KO 1
Dec. 13—Lloyd Barnett, London .....L 10

1950

Jan. 24—Alf Gallagher, London.....L Dis. 6
June 5—Jack Ennis, Toronto.....KO 2
June 19—Georgfe Abinet, Toronto.....KO 1
Oct. 6—Abel Cestac, New York....KO by 1

JAMES WALLS

Englewood, N. J. Heavyweight

1948

Feb. 17—John Calcinore, Bklyn.....KO by 2
Mar. 1—Dom Bernardo, Rochester..KO by 4
Mar. 23—Whirlwind Wetson, Jersey City..D 4
June 8—Eddie Neuguth, New York .....W 4
July 20—Don Mogard, Brooklyn .....L 6
Aug. 6—Wade Chancey, New York ....L 8
Aug. 27—Don Mogard, New York .....L 8
Oct. 20—Don Mogard, New York .....L 6
Nov. 1—Cesar Brion, Brooklyn.....KO by 1
Nov. 6—Johnny Williams, Brooklyn.....W 4
Nov. 16—Gino Bofi, Jersey City .....W 6
Nov. 22—Carmine Vingo, N. Y. C. ..KO by 2
Nov. 30—Charlie Norkus, Jersey City...W 5
Dec. 7—Charlie Norkus, Jersey City...W 5
Dec. 16—Joe Dominick, Paterson...KO by 2

1949

Jan. 12—Charles Jackson, Jersey City...L 4
Jan. 19—Bob Isler, New York.....L 6
Feb. 12—Charlie Babcock, Brooklyn.....W 6
Feb. 23—James Connolly, Jersey City...L 6
Mar. 2—Lorne McCarthy, Binghamton..KO 3
Mar. 15—Jimmy Gordon, Brooklyn.....KO 4
Mar. 23—Willard Reed, Jersey City.....L 8
Apr. 2—Harry Bernsten, Brooklyn.....W 6
Apr. 11—Rocky Marciano, Prov.....KO by 3
Apr. 20—Les Irwin, New York.....W 6
June 28—Charlie Norkus, Jersey City...L 6
Aug. 4—Jerry Scavatto, New York.....W 6
Oct. 12—Israel Quitcon, Binghamton....D 6
Oct. 17—Cesar Brion, Jersey City..KO by 4

1950

Jan. 25—Ted Calaman, Binghamton.....L 8
Mar. 15—Dan Bucceroni, New York..KO by 8
Apr. 13—George Kaplan, Brooklyn..KO by 5
May 1—Roland LaStarza, Holyoke..KO by 3
May 25—John Orgen, New York.....L 6
Aug. 7—Jimmy Gambino, Brooklyn.....L 6

RUSS WALTERS

Trenton, N. J., Light Heavyweight

1949

Nov. 28—Jack LaBroad, Newark.....W 4
Dec. 12—Ronny Hopp, Newark.....L 4

1950

Jan. 30—Leo Peitras, Newark.....KO 4
Apr. 24—Ronny Hopp, Newark.....L 4
June 26—Cecil Harris, Elizabeth.....KO by 1

JOE WAMSLEY

New York, N. Y., Featherweight

1950

Feb. 22—Angelo LaPasota, New York..KO 2
Mar. 5—Robert Fuente, Brooklyn.....W 4
Mar. 11—Julio Garcia, Brooklyn.....W 4
Mar. 21—Luis Carmona, New York.....W 4
Mar. 25—Manuel Sanchez, Brooklyn....KO 4
Apr. 28—Julie Colon, New York.....W 6
May 8—Johnny Lemons, Brooklyn.....W 6
July 20—Julie Colon, Brooklyn.....W 6
Oct. 13—Frankie Freese, New York.....W 6
Nov. 3—Frankie Freese, New York.....W 6
Dec. 8—Charlie Slaughter, New York
KO by 1
Dec. 20—Libby Manzo, New York.....L 6

BOBBY WARD

San Francisco, Calif. Middleweight

1947

Jan. 7—Gil Mojica, San Jose ....KO by 4
Feb. 3—Johnny Enos, San Francisco ..D 4
Feb. 7—Edwin Keller, San Francisco ..L 4
Feb. 10—Edwin Keller, San Francisco..D 4
Feb. 12—J. T. Ross, Crescent iCty..KO by 2
Feb. 25—Joe Orosco, Sacramento..KO by 4
Mar. 18—Willie Vega, San Jose .....W 6
Mar. 24—Speedy Cannon, San Francisco..L 4
Mar. 28—J. T. Ross, San Francisco..KO by 2
July 22—Obie Wooten, Sacramento .....L 4
Sept. 5—Hank Thurman, San Francisco..L 4
Sept. 29—Bob Patterson, San Francisco..L 4
Nov. 25—Frankie Rao, San Jose .....L 4

1948

Feb. 3—Terry Wagner, Portland .....D 6
Feb. 11—Chris Clark, Oakland .....W 6
Feb. 17—Tito Hawkins, San Jose .....KO 2
Mar. 3—Larry Carter, Oakland .....D 4
Mar. 8—Larry Carter, Oakland .....W 4
Apr. 6—Bill McGee, San Jose .....KO 6
Apr. 13—Mike Angustain, San Jose ....L 6
May 5—Bobby Silva, Oakland .....W 4
May 10—Pedro Jiminez, San Francisco..W 6
June 2—George Smith, Oakland .....L 6
June 22—Jack Chase, Portland .....D 6
July 19—Pedro Jiminez, San Francisco..L 6
Aug. 3—Jack Snapp, Portland .....D 6
Aug. 17—Harry Kid Matthews, Seattle...L 10
Sept. 1—George Smith, Oakland .....D 6
Sept. 28—Bobby Volk, Portland .....L 10

1949

Feb. 4—Bob Murphy, Hollywood..KO by 8
Mar. 31—Roy Wouters, Vancouver.....W 10
Apr. 15—Joey Albina, Vancouver.....W 10
Aug. 9—Larry Carter, San Jose.....W 6
Sept. 7—Pedro Jiminez, Fresno .....W 10

1950

Feb. 7—Grover Jackson, San Jose.....W 6
Feb. 27—Pedro Jiminez, San Fran.....W 6
Mar. 28—Chester Slider, Fresno.....W 8
Apr. 4—Pedro Jiminez, Sacramento.....D 6
June 13—Pedro Jiminez, San Jose.....W 6
June —Pedro Jiminez, Reno.....D 6
July 19—Pedro Jiminez, Oakland.....W 6
July 24—Grover Jackson, San Fran.....W 6

JOHNNY WARD

Clairton, Pa., Lightweight

1948

Oct. 11—Billy Neumont, Pittsburgh.....D 4
Nov. 8—Billy Neumont, Pittsburgh.....L 4
Dec. 14—Charley Wright, Pittsburgh....W 4

1949

Mar. 3—Floyd Black, Pittsburgh.....W 4
Mar. 17—Johnny Archie, Pittsburgh.....L 4
Mar. 21—Carl Baer, Pittsburgh.....W 4
Apr. 7—Jimmy Ameris, Pittsburgh.....D 4
May 18—Jimmy Ameris, Pittsburgh.....W 4
July 11—Billy Gilliam, Pittsburgh.....W 5
Aug. 9—Moe Harvey, Pittsburgh.....W 5
Aug. 29—Willie Cliff, Pittsburgh.....L 6
Oct. 27—Billy Lima, Pittsburgh.....W 6
Dec. 1—Herbie Jackson, Pittsburgh....D 6

1950

Apr. 3—Sammy Anderson, Pittsburgh...L 4
Apr. 24—Tom Barto, Pittsburgh.....L 4
June 15—Tom Barto, Arnold, Pa.....L 6

MICKEY WARNER

Windsor, Ont., Featherweight

1950

May 24—Tony Bajkowski, Detroit.....W 4
June 28—Willie Reed, London, Ont.....KO 1
July 3—Eddie Griffin, Windsor.....KO 1
July 10—Al Green, London, Ont.....KO 4
Sept. 6—Dick Perkins, Milwaukee.....W 4
Sept. 26—Lou Scott, Detroit.....W 4

TOMMY WARNOCK

Brooklyn, N. Y., Welterweight

(Comeback after 4 year layoff; previous record unavailable).

1949

Jan. 12—Lenny Durham, New York.....L 6
Jan. 29—Willie Serrano, Brooklyn.....W 6
Feb. 26—Jimmy DeMetrios, Brooklyn...W 6
Mar. 26—Jimmy DeMetrios, Brooklyn....L 6
Apr. 4—John Darby, New York.....L 8
July 21—Johnny Fehl, Brooklyn.....W 6
Aug. 26—Mannie Torres, Lg. Beach, L. I. W 6
Sept. 17—Joe Micelli, Brooklyn.....KO by 2

1950

Feb. 15—Mel Goldsmith, New York..KO by 5
Mar. 31—Frankie Lentine, New York.....L 6

GEORGE WARREN

Indianapolis, Ind., Middleweight

1949

Apr. 29—Gene Thomas, Ft. Wayne.....L 4
May 13—Joe Arthur, Indianapolis.....L 4
Oct. 10—Gene Thomas, Chicago.....L 4
Oct. 17—Ted Olla, Chicago.....KO by 2
Nov. 7—Willie Anderson, Chicago.....D 4

1950

Apr. 17—John Penn, Chicago.....KO by 2
Sept. 15—Joey Giambra, Erie.....KO by 2

JIMMY WARREN

Born in Brooklyn. Lightweight

1942

May 18—Clyde English, N. Y. C.....W 4
May 26—Clyde English, L. I. City.....W 4
June 1—Eladio Colon, N. Y. C.....W 4
June 6—Ralph Baez, L. I. City.....KO 1
June 16—Clyde English, L. I. C.....D 4
June 23—Al Cooper, L. I. C.....KO 3
June 29—Ralph Baez, Brooklyn.....KO 1
July 7—Al Cooper, Brooklyn.....W 4
July 20—Al Cooper, Brooklyn.....W 4
Aug. 14—Stanley Johnson, Brooklyn.....W 4
Aug. 20—Eladio Colon, Brooklyn.....W 6
Sept. 3—Leo LeBron, Elizabeth, N. J. KO 4
Sept. 8—Clyde English, White Plains..W 6
Sept. 17—Earl Mintz, Elizabeth, N. J. ..KO 4
Sept. 21—Willie Walker, N. Y. C.....W 6
Sept. 25—Clyde English, N. Y. C.....W 4
Oct. 3—Leo LeBron, Brooklyn.....D 6
Nov. 5—Jimmy Muttons, Eliz., N. J...KO 3
Nov. 7—Harry Diduck, Brooklyn.....W 6
Nov. 21—Rufus Rogers, Brooklyn.....W 6
Nov. 24—Leo LeBron, Brooklyn.....W 6
Dec. 11—Ossie Rodriguez, N. Y. C.....L 6

In U. S. Navy.

1943

Jan. 9—Johnny Cockfield, Brooklyn ...W 6
May 15—Bill Reed, Brooklyn.....NC 4

1946

Apr. 16—Al Delmont, Hartford.....KO 1
Apr. 18—Speedy Hooks, Atlantic City..KO 4
Apr. 23—John L. Thomas, New York.....W 6
Apr. 26—Raoul Madrid, N. Y.....KO 1
May 2—Eddie White, Atlantic City.....W 6
May 21—Harry Diduck, Brooklyn.....W 6
May 23—Humbert Morris, Atlantic City..W 6
May 28—Ruby Garcia, B'klyn.....W 8
July 9—Harry Diduck, Hartford.....D 8
July 17—Ossie Rodriquez, B'klyn.....W 10
Sept. 17—Charley Noel, B'klyn.....W 8
Oct. 22—Augie LaPara, B'klyn.....KO 3
Nov. 12—Raul Zenit, B'klyn.....KO 1
Dec. 17—Humberto Zavala, Brooklyn....W 8

1947

Jan. 14—Al Pennino, Brooklyn.....L 8
Mar. 18—Leo Milito, Brooklyn.....W 8
Apr. 8—Carmine Fatta, Brooklyn.....KO 2
Apr. 22—Cyril Gallie, Brooklyn.....KO 1
June 4—Harry Hintlian, New York.....W 8
June 10—Walter Cabey Lewis, New York..W 8
July 7—John LaRusso, New York.....W 8
July 24—Paddy DeMarco, Brooklyn..KO by 6
Sept. 5—Joey Carkido, New York.....L 8
Sept. 22—Tommy McGovern, New York..W 8
Oct. 14—Tommy McGovern, New York..L 8
Dec. 2—Dino Bleta, New York.....W 8
Dec. 16—Jimmy Joyce, Brooklyn.....KO 5

1948

Mar. 6—Jimmy Anest, Brooklyn.....W 8
Mar. 16—Maxie Starr, Brooklyn.....L 8
Apr. 6—Maxie Starr, Brooklyn.....L 8
Apr. 13—Bobby Rosado, Hartford...KO by 2
Aug. 23—Mickey Garcia, New York ....KO 3
Sept. 18—Mario Marino, Brooklyn.....W 8
Oct. 26—Billy Liggett, Brooklyn.....W 8
Nov. 8—Leo Milito, New York.....L 10
Dec. 6—Johnny Wolgast, Brooklyn ....W 8

1949

Jan. 18—Fred Monforte, Brooklyn.....W 8
Feb. 15—Fred Monforte, Brooklyn.....W 8
Mar. 7—Keith Hamilton, New Orleans..L 10
Mar. 14—Jimmy Corti, Trenton.....L 8
Apr. 1—Orlando Zulueta, New York....L 8
Apr. 20—Orlando Zulueta, New York....L 10
May 2—Teddy Davis, Holyoke.....W 10
May 16—Jean Richard, Holyoke.....W 10
June 6—Jackie Weber, Springfield.....L 10
June 16—Johnny Dell, Brooklyn.....L 10
Oct. 10—John DeFazio, Jersey City.....D 8
Nov. 7—Massina Sanna, Holyoke.....W 10
Nov. 21—Jimmy Collins, Holyoke.....W 10
Nov. 30—Billy Murphy, New York.....W 10
Dec. 12—Roy Andrews, Holyoke.....W 10

1950

Feb. 2—Bill Neri, Brooklyn.....W 6
Feb. 9—Fred Monforte, Brooklyn.....L 8
Feb. 22—Willie Pep, Miami.....L 10
Mar. 27—Massimo Sanna, Holyoke.....W 10
Apr. 10—Massimo Sanna, Holyoke.....L 10

TERRANCE (TIGER) WARRINGTON

Liverpool, N. S., Light Heavyweight

(For previous record see 1944 Edition)

1947

May 2—Cleve Bailey, Halifax.....L 10
Nov. 14—Red Ryan, Liverpool, N. S.....KO 1

1948

Inactive.

1949

—Ian McNeil, Nova Scotia.....W 10
July 19—Bob Quinn, Halifax.....W 10
July 27—Eddie Carroll, Nova Scotia.....KO 4
Sept. 26—Lucky Abraham, Nova Scotia..KO 5
Sept. 30—Ian McNeil, Nova Scotia.....KO 5

1950

May —Mike Sobel, Nova Scotia.....KO 5
June 17—Eddie Zastre, Nova Scotia.....W 12
July 1—Yvon Durelle, Montreal.....L 10
Sept. 27—Ian McNeil, Nova Scotia.....KO 6
Dec. 7—Yvon Durelle, Yarmouth.....L 10

GEORGE WASHINGTON

New York Heavyweight

1947

Sept. 16—Bobby Jakes, Coney Island...KO 2
Sept. 30—Jimmy Walker, Jersey City KO by 3
Oct. 10—Jim Kimball, New York..KO by 2
Oct. 25—Jim Holden, Brooklyn.....L 4
Nov. 11—Ben Rusk, New York.....KO by 3
Dec. 2—Howard Berger, Brooklyn....KO 1
Dec. 13—Ben Rusk, Brooklyn.....KO by 2
Dec. 17—Don Riffe, Binghamton.....KO 2

1948

Jan. 6—Carmine DiGeorgio, N. Y..KO by 2
Jan. 23—Harry Bernstein, Worc'ter..KO by 4
Jan. 21—Ellie Rogalle, New York.....L 4
Feb. 10—Carmine Vingo, New York.....L 4
June 21—Earl Walls, Brooklyn.....KO 1
June 29—J. D. Kilpatrick, N. Y.....KO by 2
Aug. 6—Phil Alston, New York....KO by 2
Nov. 29—Jimmy Evans, Brooklyn.....L 6

1949

Jan. 12—Joe Domonic, New York...KO by 2
Apr. 18—Charlie Norkus, New York...KO 4
May 6—Tommy Giorgio, New York.....W 4
May 19—Eddie Blair, New York.....KO 1
June 6—Mike O'Donnell, Newark..KO by 3
Sept. 2—James Connolly, L. Beach, L. I. W 4
Oct. 24—Charlie Norkus, Jer. City..KO by 3
Oct. 29—Carmine Vingo, Brooklyn.....L 6
Dec. 28—Keene Simmons, New York....W 4

1950

Feb. 2—John Orgen, New York.....L 4
Feb. 25—Cliff Koerkle, Brooklyn....KO by 2
Mar. 6—Keene Simmons, Jersey City....L 8
Apr. 7—Coley Wallace, New York..KO by 3
May 24—Jota Malanga, New York...KO by 1
June 22—John Orgen, New York.....L 6

JUNIUS WASHINGTON

Oakland, Calif., Welterweight

1949

Mar. 30—Fidel Ortiz, Oakland.....KO 4
May 4—Emil Barao, Oakland.....W 6
June 1—Cordell Jones, Oakland.....KO 4
June 22—Bobby Burgess, Oakland.....W 6
Aug. 3—Oscar Penn, Oakland.....W 6
Aug. 24—Tommy Lee James, Oakland....L 6
Sept. 21—Buddy J., Oakland.....W 6

1950

Mar. 8—Woody Winslow, Oakland....NC 4
May 28—Woody Winslow, Oakland.....KO 4
Apr. 19—Joe Danos, Phoenix.....KO 4

EMIL WASILOWSKI

St. Cloud, Minn., Featherweight

1950

June 29—Willie Rabitay, Minneapolis....W 4
Oct. 19—Raul Prado, Minneapolis.....KO 4
Nov. 9—Raul Prado, Minneapolis.....W 4

CLINTON WATERS

Oakland, Calif., Middleweight

1950

Aug. 23—Joe Manuel, Oakland.....KO 3
Sept. 22—Edgar Jones, San Francisco...KO 2
Oct. 17—Joe Gonzales, Eureka.....D 6
Oct. 25—Edgar Jones, Oakland.....W 4
Nov. 13—Joe Sims, San Francisco.....W 4
Nov. 20—Joe Gonzales, San Francisco....W 4

JACKIE WATKINS

Homestead, Pa. Lightweight

1947

Jan. 30—Joe Sharpe, Pittsburgh....KO by 1
Mar. 12—Sammy Mastream, McK'sport...L 6
Mar. 20—Sammy Mastream, Pittsburgh...L 6
May 1—Jim Brown, Pittsburgh.....KO 1
May 8—Young Runco, Pittsburgh .....KO 1
June 9—Joey Sharpe, Pittsburgh.....KO 1
June 23—Joey Sharpe, Pittsburgh.....KO 1
July 8—Ray Brown, Pittsburgh.....KO 1
Aug. 5—Al Gaultier, Pittsburgh...KO by 4
Sept. 22—Toy Hare, Pittsburgh.....L 4
Nov. 20—Herky Kaminsky, Pittsburgh...L 4

1948

Apr. 22—Joe Sharpe, Pittsburgh .....KO 1
June 9—Ruby Fowers, Pittsburgh .....W 4
Sept. 15—Billy Neumont, Pittsburgh.....L 4
Dec. 16—Kid Tagg, Youngstown.....KO 3

1949

Feb. 2—Klay Milliron, Youngstown.....W 4
Feb. 21—Don Alderson, Pittsburgh.....D 4
Mar. 3—Frankie Zimmer, Youngstown...L 4
May 11—Charley Wright, Pittsburgh....W 4
June 1—Chuck Grier, Pittsburgh.....L 4
June 13—Paul Kelly, Pittsburgh .....KO 2
June 27—Willie Minnifield, Pittsburgh...W 4
July 11—Ray Dawson, Pittsburgh .....KO 1
Dec. 1—Jimmy Folk, Pittsburgh.....W 5
Dec. 12—Billy Neumont, Pittsburgh.....W 6
Dec. 28—Hugh Sublett, Pittsburgh ....W 6

1950

Jan. 26—Herb Jackson, Pittsburgh.....W 5
Apr. 24—Buddy Walls, Pittsburgh.....W 6

JAY WATKINS

Flint, Mich. Negro Lightweight

1947

June 13—Gil Holcomb, Flint.....KO 3
July 18—Joe Henderson, Detroit.....KO 4
Aug. 22—Ted Black, Flint.....KO 3
Nov. 18—Eddie Brant, Detroit.....KO 1

1948

Feb. 2—Freddie McClure, Detroit .....W 6
Feb. 12—Harold Green, Saginaw .....KO 1
Feb. 28—Ernest Rowell, Flint .....W 6
Mar. 12—Larry Moreland, Saginaw.....KO 3
Mar. 22—Joe Tibbens, Flint .....KO 2
Apr. 22—Dave Marsh, Flint .....W 6
June 3—Herb Wiley, Saginaw .....KO 2
June 25—Wilfred Miro, Flint .....KO by 4
Oct. 5—Joe Kelly, Detroit .....W 6
Nov. 19—Nathan Bridges, Detroit .....W 5
Dec. 17—Willie Hull, Detroit .....KO 2

1949

Jan. 10—Ron Cannon, Toledo.....KO 2
Jan. 31—Doug Medley, Toledo.....W 6
Apr. 22—Ernesto Aguilar, Flint.....W 10
May 16—Willie Cliff, Flint.....KO 6
Oct. 5—Wallace Smith, Cincinnati..KO by 4
Nov. 28—John Labroi, Chicago.....L 8

1950

Feb. 23—Proctor Heinold, Saginaw.....W 9
Nov. 30—Jesse Underwood, Flint.....W 6
Dec. 6—Jesse Underwood, Detroit.....W 6

JIM WATKINS

New York, N. Y. Bantamweight

1948

Aug. 2—Eddie Hines, New York.....D 4
Aug. 18—John Carr, New York .....L 4
Aug. 31—Danny Falcone, Hartford ....D 6
Nov. 4—Manuel Batista, New York ....W 4
Nov. 15—Johnny Carr, New York .....L 4
Nov. 26—Tim Healy, New York .....L 6
Dec. 9—Manuel Batista, New York....KO 1
Dec. 15—Bobby Bell, New York ....KO by 2

1949

Nov. 3—Robert Fuentes, Brooklyn.....KO 3
Nov. 17—Benny Lopez, Brooklyn.....KO 2
Dec. 12—Billy Proctor, Brooklyn.....W 4

1950

Jan. 19—Frankie Sodano, Brooklyn..KO by 6
Mar. 21—George Sanchez, New York....L 6

JIM WATKINS

Indianapolis, Ind., Heavyweight

1949

May 23—Rex Layne, Salt Lake City KO by 1
May 31—Rex Layne, Salt Lake City..KO by 6
June 20—Roberto Solomito, Chicago....KO 4
Aug. 22—Roger Griffin, Chicago....KO by 1
Sept. 23—Joe Williams, Indianapolis....KO 3
Sept. 26—Ronnie Wolf, C'v'gton, Ky. KO by 1
Sept. 30—Willard Reed, Indianapolis..KO by 7
Nov. 10—Vince Donnelly, Minneap..KO by 4
Nov. 18—Bob O'Bannon, Indianapolis....L 8

1950

Jan. 11—Bobby Spaeth, Topeka....KO by 2
Jan. 26—Bobby Spaeth, Omaha.....L 4

JIM WATKINS

New London, Conn. Lightweight

1948

May 7—Jack Armstrong, N. LondonKO by 3
July 6—Walter Keyes, New York .....W 4
July 12—Tony Acevedo, New York ....KO 1
July 16—Roy Cuthbertson, New York..KO 1
July 27—Al Lockwood, New York .....L 4
Aug. 2—Charley Mesa, Brooklyn .....L 4
Aug. 10—Frank Fisher, New York .....W 4
Aug. 13—Jay Parlin, Hurleyville .....W 4
Aug. 16—Charley Mesa, New York .....W 4
Aug. 30—Larry Mujica, New York .....L 4
Sept. 15—Jimmy Evans, Binghamton ....W 4
Sept. 21—Roy Carpenter, Binghamton...W 4
Sept. 25—Joey Krikas, Brooklyn .....KO 2
Sept. 29—Larry Johnson, Bingh'ton..KO by 2
Oct. 6—Jimmy Donnelly, New York....L 4
Oct. 18—Joey DiGuardia, New York ....W 4
Oct. 30—Johnny Meza, Brooklyn .....KO 2
Nov. 10—Billy Murphy, New York .....L 6
Nov. 17—Jimmy Hegeman, New York..KO 6
Dec. 1—Pete Ferrente, New York.....KO 4
Dec. 6—Jimmy Tarangelo, New York..KO 2
Dec. 8—George Wright, New York .....L 6
Dec. 15—Charley Donovan, New York...W 6

1949

Jan. 5—Fred Monforte, New York.....L 6
Feb. 7—Billy Murphy, New York.....L 8
Feb. 22—Joe Petrovich, Brooklyn.....L 8
Apr. 12—Talbert Anderson, New York..KO 1
May 7—Charlie Donovan, Brooklyn....W 6
June 6—Earl Trader, New Haven.....KO 1
July 22—Art Smith, New London.....W 8
Aug. 23—George Dunn, Hartford.....L 10
Nov. 28—Pat O'Leary, New York.....KO 6

1950

Jan. 2—Beppe Colasanti, Brooklyn.....W 8
Jan. 6—Ray Edwards, New York.....KO 1
Jan. 12—Aldo Minelli, Brooklyn....KO by 4
Mar. 2—Bobby Lloyd, Brooklyn.....W 8
May 3—Wallace Smith, Cincinnati..KO by 3
July 17—Hy Melzer, Brooklyn.....L 8
Oct. 13—Teddy Davis, New London.....D 10
Oct. 24—Dennis Brady, Hartford...KO by 4

JESSE WATSON

Omaha, Neb. Featherweight

1948

May 3—James Gregory, Omaha .....L 4
Aug. 13—Art Irlando, Denver .....KO by 4

1949

Jan. 11—Joey Romano, Topeka.....L 4
Feb. 16—Don Smith, Wichita.....KO by 3
Mar. 28—Harold McDonald, Omaha..KO by 2
Apr. 29—Russ Moore, Omaha.....KO 1
May 5—Marvin Smith, Wichita.....KO by 3
May 23—James Gregory, Omaha...KO by 4
Sept. 9—Jerry Miles, Omaha.....D 4
Sept. 28—Jesse Mongia, Denver.....KO by 1

1950

Jan. 26—Dan Davis, Minneapolis....KO by 2
Nov. 15—Henry Martinez, Omaha.....L 4

JIMMY WATSON

Omaha, Neb. Negro Welterweight

Born, November 16, 1929.

1946

Sept. 16—Sammy Calabrese, Omaha.....W 4

1947

Apr. 29—Mike Sanchez, Omaha .....KO 3
June 9—Orville Bitney, Omaha .....L 4
June 12—Harvey Gordon, Kansas City..KO 2
Sept. 8—Jim Bovee, Omaha .....KO 3
Sept. 22—Julio Tristan, Omaha .....KO 4
Sept. 23—Bob Fowler, Kansas City.....W 5
Oct. 6—Eddie Simmons, Omaha.....KO 3
Oct. 20—Mike Riley, Omaha .....D 6
Nov. 10—Red Barton, Omaha .....D 4
Nov. 24—Emil Evans, Council Bluffs....D 6
Nov. 25—Vert Gibson, Kansas City.....L 4
Dec. 18—Emil Evans, Minneapolis.....D 6

1948

Jan. 7—Young Joe Louis, Omaha .....W 4
Jan. 19—Wayne Strowbridge, Omaha ...D 4
Feb. 2—Nick Basil, Omaha .....W 4
Feb. 4—Jim Cone, Des Moines .....L 4
Feb. 17—Jim Cone, Des Moines .....L 6
Feb. 25—Chick Moriarty, Lincoln, Neb..KO 5
Mar. 1—Jack Parks, Omaha .....L 6
Mar. 24—Young Joe Louis, Topeka .....W 6
Mar. 31—Kenny Barton, Wichita .....L 8
Apr. 5—Charley Green, Lincoln .....W 6
Apr. 14—Joe Danos, Wichita .....KO by 6
May 3—Eddie Simmons, Omaha .....L 4
May 21—Young Joe Louis, Denver .....W 6
Aug. 2—Eddie Simmons, Sioux City....L 5
Aug. 19—Lee Carter, Council Bluffs....W 8
Sept. 10—Eddie Simmons, Omaha .....L 4
Sept. 15—Red Barton, Wichita ....KO by 5

1949

Jan. 11—Kenny Barton, Topeka....KO by 8
Feb. 15—Alvin Williams, Wichita....KO by 2
Apr. 11—Leonard Craig, Omaha.....D 4
June 7—Wayne Str'bridge, Topeka..KO by 6
July 13—Chief Crazy Horse, Council Bluffs.....KO 3
Aug. 11—Orville Bitney, Council Bluffs..D 4
Sept. 9—Harold Huliett, Omaha.....KO 1
Nov. 29—Joe Gaiten, Council Bluffs....KO 1
Dec. 14—Bob Morelli, St. Louis.....L 6

1950

Mar. 29—Vert Gibson, Wichita.....D 4
Aug. 19—Orville Bitney, Council Bluffs..D 10
Dec. 12—James Bates, Omaha.....KO 1

LARRY WATSON

Omaha, Neb., Heavyweight

1950

Jan. 6—Charlie Martin, Omaha.....KO 3
Jan. 18—Cal Vernon, Milwaukee.....L 6
Feb. 21—Cal Vernon, Milwaukee...KO by 5
Mar. 22—Mike Buha, Chicago.....KO by 3

BOB WEAVER

Springfield, Mass., Lightweight

1950

Sept. 5—Tommy Nee, New Bedford..KO by 5
Sept. 18—Eddie Richardson, Holyoke....W 4
Sept. 25—Tony DeMarco, Holyoke...KO by 3

DANNY WEBB

Montreal, Canada Negro Lightweight

Born, August 17, 1920.

1940

Jan. 2—Jimmy Webster, Toronto.....L 6
Jan. 6—Martin Lefebre, Quebec.....KO 2
Feb. 21—Paul Lavergne, Quebec.....KO 2
Feb. 29—Frank Milosevitch, Quebec....W 6
Mar. 4—Scotty Ramage, Toronto.....W 6
Oct. 11—Aurelin Lamothe, Montreal....W 8
Nov. 15—Scotty Ramage, Toronto.....W 6
Dec. 16—Mike Gravino, Toronto.....W 6

1941

May 15—Aurelin Lamothe, Quebec.....W 10
May 28—Al Laperriere, Quebec.....KO 4
Aug. 20—Eddie Petrin, Montreal.....W 8
In Canadian Army.

1944

June 26—Willie Smith, Oxford .....KO 3
Oct. 9—Kid Tanner, Bristol.....W 10
Oct. 25—Jackie Paterson, London.....KO 3
Oct. 30—Boyo Rees, Bristol.....W 8
Nov. 15—Kid Tanner, London.....NC 4
Nov. 16—Tommy McGlinchey, Glasgow..W 8

1945

Feb. 12—Tommy Davies, Nottingham....W 8
Feb. 19—Bert Jackson, London.....KO 4
Mar. 5—Jim Brady, Brighton.....KO 7
Mar. 12—Johnny Russell, London.....KO 4
—Tommy Davies.....W 10
Mar. 26—Ben Duffy, Stoke Newington...W 8
Apr. 16—Bob Ramsey, London.....W 8
May 13—Ben Duffy, Antwerp.....W 4
(Interservice tournament)
May 19—Tommy Davies, Wales.....KO 7
May 23—Bob Ramsey, London.....L 8
Oct. 23—Ben Duffy, London.....KO 3
Oct. 30—Al Phillips, London.....KO by 6

1946

Jan. 15—Tommy McGlinchey, London..LF 6
Feb. 25—Ray Famcheon, London.....L 10
Mar. 1—Ben Duffy, Nottingham...KO by 6
June 20—Humberto Zavala, Brooklyn....W 10
July 8—Lew Transperenti, Coney.....KO 7
July 25—Joey Dolan, Brooklyn.....W 8
Sept. 5—Joey Dolan, Brooklyn.....L 8
Oct. 10—Dave Castilloux, Montreal.....W 12
Nov. 25—Arthur King, Toronto.....W 10

1947

Feb. 3—Gus Mell, Montreal.....W 10
Mar. 31—Dave Castilloux, Montreal.....W 10
May 16—Johnny Greco, Montreal KO by 2
July 30—Leon LeBlond, St. John.....KO 3
Aug. 7—Joe Brown, Montreal.....L 10
Sept. 10—Lefty LaChance, St. John.....KO 4
Nov. 18—Bobby English, Montreal.....KO 4
Dec. 8—Sonny Boy West, Baltimore.....L 10

1948

Feb. 9—Arthur King, Toronto.....KO by 8
Mar. 29—Julie Kogan, New Haven.....W 10
May 3—Johnny Forte, New Haven.....W 8
May 27—Tony LaBua, Brooklyn.....L 10
Aug. 25—Vic Young, St. John, N. B.....KO 4
Sept. 2—Jean Barriere, Montreal.....KO 3

1949

Jan. 17—Jean Richard, Montreal.....KO 7
Feb. 28—Blond Tiger, Quebec.....KO 3
Apr. 4—Ray Edwards, Quebec.....W 10
May 8—Johnny Woods, Glace Bay.....W 10
July 4—Talmadge Bussey, Quebec.....L 10
Nov. 10—Percy Bassett, Philadel....KO by 6

1950

May 1—Ray Edwards, St. Johns.....W 10
July —Doc Blanchard, St. Johns.....L 10
Oct. 2—Armand Savoie, Montreal..KO by 5

EDDIE WEBB

New Orleans, La., Featherweight

1948

Aug. 16—Bernard Wortmann, New Orl. L 4
Aug. 30—Bobby Abrams, New Orleans...W 4
Sept. 17—Bobby Nolan, New Orleans.....W 4
Sept. 27—Harry Caminita, New Orl. KO by 3

1949

Mar. 21—Harry Caminita, New Orleans..L 4
Apr. 25—Lawton Disoso, New Orleans...L 4
Sept. 26—Doug Elwood, New Orleans....L 4

1950

Aug. 4—Billy Scholes, Tampa.....L 10

JACKIE WEBER

Pawtucket, R. I. Lightweight

1946

Jan. 24—Walter Gomes, Fall River....KO 2
Feb. 1—Carter Holmes, Providence...KO 2
Feb. 15—Frankie Young, Providence....W 4
Feb. 22—Willie Keene, Providence.....KO 1
Feb. 25—Lenny Lavoie, Boston.....W 6
Mar. 6—Eddie Moran, Providence....KO 2
Mar. 13—Tommy Sheldon, Providence—KO 5
Mar. 25—Jimmie Pitts, Boston.....W 6
Apr. 3—Joe O'Hanley, Providence.....W 8
Apr. 10—Allie Wolf, Providence.....KO 6
Apr. 29—Tony Reno, Boston .....W 6
May 9—George Weaver, Fall River.....W 8
May 15—Henry Scott, Providence.....W 8

June 3—Oscar St. Pierre, Boston.....KO 6
June 12—Tommy Wells, Providence.....W 8
Aug. 1—Romeo Ducharme, Fall River..KO 3
Aug. 6—Leo Macucci, Manchester.....W 10
Sept. 11—Oliver Desmarais, Providence..W 10
Oct. 9—Freddie Yelavich, Providence..W 10
Nov. 6—Oliver Desmarais, Providence..KO 1
Nov. 20—Nick Primiani, Providence.....W 10
Dec. 18—Tommy Greb, Providence.....KO 2

1947

Feb. 5—Florient Desmarais, Providence W 10
Mar. 10—Spider Armstrong, Boston.....W 10
Apr. 28—Buddy Hayes, Boston.....W 12
May 28—Tony Costa, Providence.....KO 3
July 14—Joey Angelo, Providence.....L 10
Aug. 11—Ernie Guisti, Providence.....W 10
Aug. 27—Buddy Hayes, New Bedford.....W 12
Oct. 20—Joey Angelo, Boston.....W 12
Nov. 4—Frankie Carson, Salem.....W 10
Nov. 17—Dennis Pat Brady, Boston.....L 10

1948

Jan. 26—Spider Armstrong, Boston.....W 10
Feb. 9—Dennis Pat Brady, Providence L 10
Apr. 19—Hermie Freeman, Boston.....W 10
May 3—Freddie Russo, Providence.....L 10
June 14—Roy Andrews, Providence.....L 10
July 7—Roy Andrews, Providence.....W 10
July 22—Joey Angelo, Providence.....L 10
Aug. 23—Hermie Freeman, Lewiston.....W 10
Oct. 5—Ray Edwards, Hartford.....W 10
Oct. 14—Angelo Ambrosano, Fall River KO 8
Oct. 29—John LaRusso, N. Y. C.....W 8
Nov. 15—Jimmy Corti, Providence.....L 10
Dec. 20—Jimmy Corti, Providence.....W 10

1949

Jan. 17—Beau Jack, Boston.....L 10
Mar. 21—Keith Hamilton, New Orleans..L 10
Apr. 4—Keith Hamilton, New Orleans..L 10
May 9—Tim Dalton, New Orleans.....D 10
May 23—Al Gualtiere, New Orleans.....KO 5
June 6—Jimmy Warren, Springfield.....W 10
June 13—Keith Hamilton, New Orleans..D 10
June 22—Anthony Arnone, New Orleans..W 10
July 29—Hermie Freeman, Bangor.....W 12
Sept. 19—Charles Cabey Lewis, Prov.....L 10
Oct. 3—Paddy DeMarco, Providence.....L 10
Oct. 17—Maxie Docusen, New Orl...KO by 4
Nov. 25—Hermie Freeman, Portland.....W 12

1950

Jan. 23—Iggy Vaccari, Boston.....KO by 5
Mar. 8—Augie LaPara, New Orleans.....D 10
May 8—Beau Jack, Providence.....KO by 7
July 7—Gene LeBlanc, New London.....W 10
July 18—Dom Saia, New Bedford.....W 10
Aug. 1—Frankie Fay, New Bedford..KO by 9
Aug. 25—Manuel Madrid, Holly'wd..KO by 10

TED (TIGER) WEEMS

Chicago, Ill. Lightweight

1946

Mar. 18—Mickey Wilson, Chicago.....KO 1
May 6—Roy Lewis, Chicago.....L 4
May 13—Joey Richards, Chicago.....W 4
May 20—Gene Joyce, Chicago.....L 5
June 23—Bernard Paige, Chicago.....L 4
July 29—Al Salazar, Chicago.....W 4
Sept. —Jimmy Joyce, Hammond..KO by 3
Sept. 16—Jimmy Cox, Omaha.....D 4
Oct. 8—Ralph Frenzey, Chicago.....KO 2
Oct. 11—Buster Miles, Indianapolis.....L 5
Oct. 24—Gene Jopce, Michigan City.....L 6
Nov. 4—Pat Kelley, Chicago.....D 4
Nov. 6—Willard Coffey, Milwaukee.....L 6
Nov. 22—Gaby Ferland, Chicago.....L 5
Nov. 27—Roy Lewis, Michigan City.....L 6

1947

Jan. 24—Baby Amador, Chicago.....D 4

1948

Jan. 5—Jack Perrin, Chicago.....KO 1
Jan. 12—Ed Rawlings, Chicago.....W 4
Jan. 27—Ernie De France, Chicago.....W 4
Feb. 9—Pete Megas, Chicago.....W 4
Apr. 9—Stan Hartman, Chicago.....L 4
Apr. 26—Bobby Sherrer, Chicago.....L 4
May 26—Fred Hadley, Rockford .....W 4
June 1—Bobby Sherrer, Chicago.....KO 1
June 7—John Labroi, Chicago.....L 4
—Doug Van Hoff, Rockford .....L 6
July 12—Pat Iacobucci, St. Louis.....L 8
Oct. 20—Matt Dougherty, Rockford, Ill. L 8
Dec. 15—Booker Ellis, Minneapolis.....L 4
Dec. 27—Don Womberg, Chicago.....L 4

1949

Jan. 14—Matt Dougherty, Rockford.....L 8
Jan. 19—Vic Creelman, Minneapolis...KO 2
Apr. 5—Bob Henry, Milwaukee.....L 5
May 4—Jimmy Lunn, Chicago.....L 4
June 13—Al Nedoff, Chicago.....L 4
Aug. 1—George Berry, Chicago.....L 4
Sept. 28—Bobo Drago, Rockford.....L 4
Oct. 3—Bobo Drago, Chicago.....L 5
Oct. 10—Milton Scott, Chicago.....L 5
Nov. 10—Pete D'Amico, Milwaukee.....L 4

1950

Jan. 18—Bobby Plant, Milwaukee...KO by 2

BILL WEINBERG

Chelsea, Mass. Heavyweight

Born, 1920. Height, 6 ft. 1 in.

1940

Mar. 29—Manny Correia, Boston.....KO 3
May 10—Herb Coonan, Boston .....W 6
May 16—Al Bouchard, Boston .....KO 3
May 24—Herb Coonan, Boston .....W 4
June 13—Larry Lovett, Hartford .....L 6
Aug. 3—Buster Price, Cranston, R. I..KO 2
Sept. 9—Frank Matesic, Newark.....W 6
Sept. 12—Mike Belluscio, New Rochelle..KO 6
Sept. 26—Floyd Gibbons, Jersey City.....L 4
Oct. 15—Henry Moroz, N. Y. C.....W 6
Dec. 3—Julio Ortenzio, White Plains..KO 5
Dec. 16—Tony Ferry, Boston.....W 6

1941

Jan. 24—Johnny Hayes, Fall River.....D 8
Feb. 13—Johnny Hayes, Boston.....D 10
Mar. 18—Ted Lowry, New Bedford.....W 10
Mar. 21—Armand Roy, Manchester.....KO 4
July 3—Larry Bouchard, Woonsocket...W 8
Aug. 4—Louis Brooks, Baltimore.....L 6
Oct. 22—Joe Piaster, Lynn .....KO 2
Oct. 29—Jack Marshall, Boston.....L 8
Nov. 21—Mike Alfano, Lynn.....W 10
Dec. 5—Julio Ortenzio, Lynn, Mass.....KO 2
Dec. 19—Babe Ritchie, Boston .....KO 5

1942

Jan. 21—Johnny Shkor, Boston .....W 12
Apr. 10—Red Burman, Boston .....D 10
May 25—Nathan Mann, New Haven..KO by 10
(In U. S. Coast Guard.)

1943

Oct. 5—Jimmy Tucker, N. Bedford...KO 2
Oct. 14—Billy Sunday, Fall River.....KO 2
Nov. 12—Jack Marshall, Boston .....W 10
Nov. 29—Eldridge Eatman, Providence..W 10

1944

Jan. 27—Gunnar Barlund, Boston.....KO 8

1945

Nov. 13—Jimmy Crawford, Salem.....KO 4
Nov. 23—Johnny Davis, Worcester.....KO 2
Dec. 17—Bob Miller, Boston.....KO 3

1946

Jan. 21—J. D. Turner, Boston.....W 10
Apr. 22—Dan Merritt, Boston.....KO 5
May 6—Tim Still, Boston.....KO 1
May 27—Pat Comiskey, Boston.....KO by 9
July 29—Joe Muscato, Buffalo.....L 10
Sept. 11—Johnny White, Buffalo.....W 10
Oct. 8—Joe Matisi, Buffalo.....L 8
Nov. 19—Melio Bettina, Buffalo.....L 10

1947

Jan. 9—Abel Cestac, Minneapolis.....L 10
Feb. 24—Nathan Mann, New Haven.....L 10
May 19—Nathan Mann, New Haven.....L 10
June 26—Howard Chard, New York.....W 8
Oct. 7—Leo Stoll, New York.....KO 3
Oct. 28—Lonnie Clark, New York.....KO 4
Nov. 15—Enrique Felepi, Brooklyn.....W 8
Nov. 25—Sanders Cox, New York.....KO 8
Dec. 5—Austin Johnson, New York.....W 6

1948

Jan. 13—Jim Lake, N. Y. C.....KO 1
Jan. 19—Johnny Flynn, Rochester.....L 10
Feb. 14—Fidel Arciniega, Brooklyn.....W 10
Mar. 2—Roscoe Howard, N. Y. C.....KO 5
Apr. 12—Henry Flakes, Boston.....L 10
July 20—Red Applegate, Brooklyn.....W 10
Aug. 19—Bernie Reynolds, Waterby. KO by 8
Sept. 27—Gene Felton, New Haven .....D 8
Nov. 23—Pat Comiskey, Newark.....KO by 7

1949

Jan. 14—Roland LaStarza, New York----L 8
July 11—Cesar Brion, Brooklyn----L 8
Sept. 27—Joe Muscato, Buffalo----KO 7
Oct. 24—Joe Louis, Providence----Exh. 4
Nov. 14—Abel Cestac, Boston----L 8

1950

Jan. 20—Elkins Brothers, Washington----L 10
May 3—Lee Oma, Cincinnati----NC 7
(both disqualified for foul tactics)
July 11—Bob Baker, Pittsburgh----KO by 4
Dec. 12—Johnny Williams, London----KO 6

DICKIE WEINHOLD

Denver, Colo., Lightweight

1947

Jan. 9—Bob Polowitzer, Denver----L 4
Jan. 13—Baby Amador, Chicago----KO 1
Jan. 20—Douglas Vanhoff, Chicago----W 4
Feb. 6—Ace of Spades, Denver----L 4
Feb. 24—Cappy Benton, Chicago----KO by 4
Mar. 18—Charles Wright, Chicago----KO 1
Mar. 28—Clyde Sligar, Elizabeth----W 6
Apr. 2—Vince Scarpari, Elizabeth----L 6
Apr. 17—Roscoe Taylor, Atlantic City----W 6
Apr. 24—Leon Broxton, Atlantic City----L 6
May 19—Doug Vanhoff, Chicago----L 4
May 30—Del Flanagan, St. Paul----KO by 4
June 5—Mickey Wilson, Davenport----L 6
July 5—Tippy Morgan, N. Y. C.----KO by 1
Sept. 15—Buddy Washington, Salt Lake----L 8
Nov. 10—Dick Bigley, Omaha----L 4
Nov. 18—Buddy Washington, Twin Falls----KO by 1

1948

Jan. 27—Rube Krug, Bismarck, N. D.----W 10
Feb. 17—Buddy Paul, Denver----KO 3
Mar. 25—Chuck Caldwell, Denver----W 4
Apr. 30—Hubert Gray, Denver----L 6
May 21—Louis Ruybalid, Denver----L 6
Oct. 29—Joe Kenisky, Denver----W 4
—Hubert Gray, Amarillo----L 6
Dec. 17—Herman Porter, Denver----KO 5

1949

Jan. 14—Adolph Edwards, Denver----W 6
Mar. 8—John McJunkin, Galveston----KO 1
Apr. 8—Jesse Robles, Lubbock----W 6
May 9—Billy Shelton, Phoenix----L 6
May 27—Herman Porter, Denver----KO 2
June 17—Claude Sullard, Denver----KO 1
Aug. 5—Jimmy Quintana, Denver----L 6

1950

May 3—Sonny Elizman, Billings, Mont.--W 10
June 3—Wilf Desjardins, Billings, Mont.--W 10
July 1—Wilf Desjardins, Livingston, Mont.----KO by 8

JIMMY WELCH

Columbus, Ohio, Middleweight

1947

Mar. 24—Johnny Goode, Cincinnati----KO 2
Apr. 25—Eddie Brant, Columbus----L 4
June 16—Ernie Rowell, Zanesville----L 4
July 21—Pat Dunlap, Columbus----W 6
Aug. 4—Oliver Cobbins, Columbus----W 6
Aug. 11—Bud Kelley, Columbus----KO 1
Nov. 7—Jim Robinson, Louisville----L 6

1948

Jan. 19—Ronnie Hamlin, Cincinnati---KO 1
Feb. 24—Bill Partin, Columbus----W 5
Mar. 11—Eddie Martin, Columbus----KO 2
Apr. 8—Whitman Burgess, Columbus--W 6
Apr. 22—Art Arbuckle, Columbus----KO 1
May 5—Buster Miles, Columbus----W 4
May 31—Eddie Bell, Dover, Ohio----W 6
June 14—Ron Delaney, Columbus----D 6
July 16—Charley Thompson, Columbus--W 5
July 30—Charles Cotton, Columbus----W 6
Aug. 17—Les Leasure, Columbus----KO 4
Aug. 25—Fred Newbill, Cincinnati----W 6
Aug. 30—Ron Delaney, Columbus----W 8
Sept. 14—Joe Henderson, Columbus---KO 5
Sept. 21—Herb McDonald, Dover, Ohio--W 6
Sept. 25—Sheriff Jackson, Cambridge, O. W 6
Sept. 30—Herb McDonald, Columbus---KO 6
Oct. 21—Buddy Hudnett, Columbus----W 6
Nov. 4—Eddie Miller, Columbus----W 10
Nov. 16—Jimmy Guy, Columbus----W 6

1949

Jan. 1—John Tucker, Columbus----KO 3
Jan. 5—Tony Netro, Akron----KO 4
Jan. 21—Gene Cartright, Dayton----W 10
Feb. 3—Bobby Neal, Pittsburgh---KO by 1
Feb. 18—Norman Horton, Dayton----W 10
Mar. 11—Jimmy Guy, Ft. Wayne----D 6
Mar. 18—Sheriff Jackson, Dayton----D 8
Apr. 7—Sheriff Jackson, Clarksburg----W 8
Apr. 29—Dick Hammond, Ft. Wayne----W 8
May 5—Jimmy Hayden, Clarksburg----W 10
June 11—Sheriff Jackson, Columbus----W 10
June 6—Bobby Love, Cincinnati----KO 7
July 27—Candy McDaniels, Cincinnati--W 8
Aug. 12—Tommy Bell, Columbus----W 10
Oct. 4—Tony Masciarelli, Columbus---W 10
Dec. 12—Jimmy Sherrer, Chicago----L 8

1950

Jan. 26—Alvin Williams, Omaha----L 10
Mar. 7—Jimmy Sherrer, Kansas City----L 10
Apr. 5—George Graham, Akron----KO 4
Apr. 11—Freddy Newbill, Cincinnati----W 8
Apr. 17—Jesse Turner, St. Louis----W 6
Apr. 28—Al Mobley, Detroit----W 6
Apr. 21—Kid Alfonso, Indianapolis----W 6
May 24—Ronnie Delaney, Cincinnati----D 10
July 21—Andy Anderson, Indianapolis--D 6
Sept. 13—Ray Barnes, Detroit----L 8
Oct. 10—Garth Panter, Salt Lake City--W 10

IKE WELCOME

New York, N. Y., Heavyweight

1950

Jan. 18—Jimmy DeLange, New York----KO by 3
Jan. 30—Nick Sylvestri, Newark----KO 1
Feb. 10—Clyde Williams, New York-KO by 2
Mar. 16—Clyde Williams, Brooklyn--KO by 1
Apr. 20—Sebi Interlandi, Brooklyn----KO 3
Apr. 27—John Neugebauer, New York----KO by 1
May 16—Fred Ucci, New York----L 4
May 25—John Emory, New York----KO 1
June 22—Levi Bryant, Waterbury---KO by 1
June 26—Jimmy DeLange, Bklyn---KO by 2

JOHNNY WELLS

Boston, Mass., Welterweight

1949

Oct. 13—Jose Contreras, Fall River----W 6
Oct. 19—Leroy Andrews, Worcester----KO 3
Nov. 3—Jackie Wilson, Fall River----W 8
Dec. 5—Jackie Wilson, Fall River----W 8

1950

Jan. 23—Bill Daley, Boston----W 10
Jan. 30—Johnny Cesario, Boston----W 10
Feb. 6—Bobby Rosado, Boston----W 8
Feb. 20—Jackie Wilson, Boston----L 10
Apr. 6—Billy Paul, Fall River----W 8
July 11—Carey Mace, Hartford----KO 9
July 18—Johnny Cesario, Hartford----L 10
Aug. 25—George Bebelle, New Orleans--KO 5
Sept. 5—Robert Baptiste, New Orleans--W 6
Sept. 22—Lee Gray, New Orleans----W 6

EARL WENBOURNE

Wayne, Nebraska, Middleweight

Born, January 4, 1925.

1948

July 5—Mike Riley, Sioux City----W 4
July 21—Jack Parks, Sioux City----W 5
Aug. 3—Chuck Gray, Sioux City----KO 1
Aug. 24—Manuel Segobia, Sioux City---W 4
Sept. 10—Roland Taylor, Omaha----W 4
Sept. 24—Wiley Ferguson, Omaha----W 4
Oct. 15—Eddie LaMarr, Omaha----KO 6

1949

Jan. 10—Larry Davis, Omaha----W 6
Jan. 21—Virgil Strauss, Omaha----W 6
Feb. 28—Joey Reyes, Omaha----KO 2
Mar. 28—Alvin Williams, Omaha----L 8
Apr. 11—Jimmy Cone, Omaha----W 6
Apr. 19—Raymond Young, Kansas City--W 6
Apr. 29—Benny Evans, Omaha----L 6
May 17—Deacon Logan, Topeka----W 6
June 7—Alvin Williams, Topeka---KO by 4
July 20—Earl Fisher, Topeka----KO 4
Sept. 9—Dick Smith, Omaha----W 6
Sept. 14—Wayne Strowbridge, Omaha---D 6
Nov. 16—Lucky Mundy, Omaha----D 6
Nov. 30—Don Lee, Dubuque----L 10
Dec. 28—Dick Witt, Norfolk, Neb. ---KO 4

1950

Apr. 5—Joe Arthur, Ottumwa.....L 6
Apr. 20—Jerry Slavin, Minneapolis.....KO 2
May 1—Lafayette Drummond, Chicago.L 8
July 18—Lou Woods, Chicago.....L 10

EDDIE WENGER

New York, N. Y., Welterweight

1950

Nov. 21—Jimmy De Maci, New York...KO 3
Dec. 5—Howard Solieny, New York.....W 4
Dec. 19—Joe Tomasello, New York.....L 4
Dec. 27—Manuel Gonzales, New York..KO 1

LEO WEST

Albany, N. Y., Middleweight

1947

Oct. 31—Bobby Mack, Worcester..KO by 4

1948

Apr. 6—Hugo Bonacci, Syracuse..KO by 4
May 10—Johnny Barnett, Holyoke.....D 5
May 13—Jackie Morris, Worcester.....L 4
May 17—Bobby Mack, Holyoke.....L 5
May 25—Eli Hall, Buffalo.....L 4
June 30—Sam Slaughter, Syracuse.....L 4
July 7—Allie George, Utica.....L 4
July 12—Johnny Dupree, Springfield.....L 6
Sept. 13—Harry Hershel, Utica.....L 6
Sept. 16—Bob Davis, Worcester, North Adams.....KO by 6
Sept. 27—Johnny Barnett, Troy.....W 4
Oct. 22—Bob Davis, Worcester.....L 6
Oct. 26—Coleman White, Hartford.....NC 4
Oct. 29—Vern Roman, Troy.....L 4
Nov. 3—Eddie McGee, Syracuse.....L 4

1949

Jan. 10—Harry Bilzerian, Holyoke.....L 5
July 29—Rufus Berry, No. Adams..KO by 2
Aug. 22—Jimmy Barnett, Springfield.....D 6

1950

Feb. 13—Frank Veno, Holyoke.....KO by 1

SONNY BOY WEST

Washington, D. C. Lightweight

46-8-1
(14-2)

1946

Nov. 29—George Junior, Baltimore.....KO 2

1947

Jan. 10—Jimmy Brown, Baltimore.....W 4
Feb. 7—Chris Brown, Baltimore.....KO 4
Feb. 28—Paul Watson, Baltimore.....W 4
Mar. 31—Billy Reid, Baltimore.....W 6
Apr. 14—Billy Reid, Baltimore.....KO 1
May 16—Joey Longo, Baltimore.....W 10
June 3—Mickey Garcia, Wash., D. C.....W 6
July 14—Jessie Ocombe, Washington.....W 6
Aug. 11—Henry Lassain, Washington.....L 6
Aug. 25—Henry Lassain, Washington.....W 6
Sept. 22—John Eddington, Washington...W 6
Oct. 10—Leslie Harris, Baltimore.....W 8
Oct. 31—Vic Young, Baltimore.....KO 1
Nov. 21—Joey Longo, Baltimore.....KO 7
Dec. 8—Danny Webb, Baltimore.....W 10

1948

Jan. 5—Herbie Biff Jones, Baltimore...W 10
Feb. 2—Johnny Forte, Baltimore.....W 10
Feb. 16—Maxie Starr, Baltimore.....W 10
Mar. 15—Charley Cabey Lewis, Washing. W 10
May 3—Jimmy McAllister, Baltimore...W 10
June 7—Jimmy McAllister, Baltimore...L 10
July 12—Stonewall Jackson, Baltimore..L 10
Aug. 16—Al Pennino, Baltimore.....KO 1
Aug. 23—Herbie Jones, Wash., D. C....KO 4
Sept. 6—Jimmy McAllister, Baltimore W 10
Sept. 30—Maxie Shapiro, Wash., D. C...KO 6
Nov. 1—James Carter, Baltimore.....W 10
Nov. 17—Stonewall Jackson, Washington, D. C.....KO 8
Dec. 8—Stonewall Jackson, Washington, D. C.....W 12

1949

Jan. 17—Eduardo Carrasco, Baltimore..W 10
Feb. 7—Johnny Williams, Baltimore...W 10
Apr. 4—Doug Ratford, Wash., D. C.....L 10
Apr. 18—Talmadge Bussey, Wash., D. C..W 10
June 27—Jesse Underwood, Wash., D. C..W 10
July 25—Johnny Williams, Baltimore..KO 3
Sept. 26—Teddy Davis, Baltimore.....W 10
Oct. 17—Willie Beltram, Baltimore...KO 2
Nov. 4—Alfredo Prada, Wash., D. C.....W 10
Nov. 25—Ernesto Aguilar, Washington...W 10

1950

Jan. 2—Sammy Angott, Baltimore.....D 10
Jan. 30—Leroy Willis, Baltimore.....KO 6
Feb. 17—Ike Williams, New York..KO by 8
Mar. 20—Sammy Angott, Baltimore.....W 10
Mar. 27—Ralph Zannelli, Providence...W 10
Apr. 10—George Dunn, Hartford.....L 10
May 9—Bob Sandberg, Milwaukee.....KO 5
May 22—Mario Pacheco, Providence...KO 1
June 1—Harold Jones, Milwaukee.....W 10
Aug. 8—Sammy Angott, Detroit.....W 10
Sept. 6—Joe Miceli, Milwaukee.....L 10
Oct. 9—Charley Salas, Baltimore.....W 10
Nov. 20—Eddie Giosa, Providence.....W 10
Dec. 4—Billy Justine, Baltimore.....W 10
Dec. 20—Percy Bassett, New York..KO by 7
(West died Dec. 21 of brain injuries)

CHARLEY WHIP

Fall River, Mass., Lightweight

1949

Oct. 17—Eli Williams, Providence.....W 4
Nov. 15—Frank Norman, New Bedford..W 4
Dec. 15—Frankie O'Gara, Fall River....W 4
Dec. 19—Freddie LaNinfa, Providence...L 4

1950

Jan. 2—Frankie O'Gara, Providence...W 4
Feb. 9—Frankie Norman, Fall River...W 4
Mar. 13—Willie Woods, Providence.....L 4
Oct. 10—Richard Chabot, New Bedford..L 4
Oct. 24—Billy Givens, New Bedford...KO 1
Nov. 9—Ed Silvia, Fall River.....KO 1
Nov. 16—Ed Silvia, Fall River.....W 6
Dec. 11—Tommy Nee, Boston.....L 6

HONEYCHILE WHIPPLE

Miami, Fla., Middleweight

1950

May 8—Kid Robinson, Coral Gables....W 4
May 16—Tex Johnson, Miami.....KO 2
May 29—John Smith, Coral Gables....KO 2
July 3—Bob Woodley, Coral Gables..KO 2
July 17—K. O. Henry, Coral Gables....KO 1
Aug. 7—Bobo Haynes, Coral Gables.....W 6
Sept. 13—James Morris, Coral Gables..KO 4
Oct. 9—Walter Bowman, Coral Gables.....KO 4
Nov. 13—Eddie Ellis, Coral Gables.....KO 5
Dec. 6—Eddie Ellis, Miami Beach.....KO 4

EDDIE (JAY) WHITE

Jamaica, N. Y., Welterweight

1947

Jan. 14—Johny Johnikin, N. Y.....L 4
Feb. 19—Jimmy Allen, N. Y.....KO 2
July 9—Mike Sutro, N. Y.....W 6
July 16—Sam King, N. Y.....KO 3
Aug. 4—Herbie Johnson, Coney Island..D 6
Aug. 13—Johnny Johnikin, N. Y.....L 6
Aug. 21—Fernand Cervan, Brooklyn...KO 4
Sept. 3—Joe Holmes, N. Y.....KO by 3
Sept. 22—Bobby Timpson, N. Y.....L 6
Sept. 26—Eddie Stout, N. Y.....L 4
Oct. 28—Charley Donovan, N. Y.....KO 4
Dec. 9—Johnny Johnikin, N. Y.....L 6
Dec. 16—John Darby, Jersey City.....W 6

1948

Jan. 27—Lester Felton, N. Y. C.....KO by 2
Feb. 5—John Darby, Bayonne.....L 6
Mar. 9—Biff Jones, Trenton.....KO by 2
June 29—Fred Monforte, Brooklyn.....L 6
July 19—Jimmy Parlin, Brooklyn.....W 6
Aug. 20—Eduardo Carrasco, N. Y. C.....L 6
Sept. 7—Barney Taylor, N. Y. C.....KO 4
Oct. 5—Paul O'Hara, N. Y. C.....W 6
Oct. 26—Paul O'Hara, N. Y. C.....W 6
Nov. 16—Timothy Hayes, Hartford.....L 10
Nov. 30—Mario Coll, New York.....D 6
Dec. 17—Eduardo Carrasco, New York..L 6

1949

Feb. 3—Tony LaBua, New York.....L 8
Feb. 7—Joey Varoff, Brooklyn.....KO by 7
Mar. 10—Silvano Locatelli, New York...L 8
Mar. 28—Joey Brocato, Brooklyn.....L 8
May 14—Leo Milito, Brooklyn.....L 8
Oct. 31—Herbie Biff Jones, Washington..L 8
Nov. 19—Johnny Ford, Brooklyn.....L 6
Nov. 21—Claude Hammond, Jersey City..L 6
Nov. 26—Joe Murray, Brooklyn.....W 6
Dec. 5—Tony LaBua, New York.....L 8
Dec. 15—Johnny Marino, Brooklyn.....L 6
Dec. 21—Jim Rooney, New York.....KO by 7

1950

Jan. 13—Harold Fields, New York.....L 4
Apr. 15—Joe Murray, Brooklyn.....L 6
May 16—Norman Thompson, New York..L 6
May 24—Frankie Lentine, New York....L 6
June 5—Carmine Fiore, Brooklyn.....L 8

ARCHIE WHITEWATER

San Jose, Calif., Lightweight

1948

Mar. 2—Freddie Killingham, San Jose KO 2
Mar. 8—Nick Castor, San Jose.....W 4
Mar. 16—Whirley Peppers, San Jose.....W 4
Mar. 23—Don Cooper, San Jose.....KO 3
Apr. 6—Harold Wilson, Stockton.....KO 1
Apr. 14—Manuel Montes, Fresno...KO by 3
Apr. 26—Whirley Peppers, Stockton.....W 4
May 11—Reuben Salazar, San Jose.....W 4
May 17—Ralph Ambrose, San Francisco W 4
May 24—Reuben Salazar, San Francisco W 4
May 26—Ralph Ambrose, Oakland.....KO 4
June 2—Elmo Ollison, Oakland.....L 4
June 16—Elmo Ollison, Oakland.....KO 4
June 30—Reuben Salazar, Oakland.....KO 2
July 14—Wayne Sheppard, Oakland....KO 5
July 21—Felix Ramirez, Oakland.....W 6
July 28—Ernie Pacheco, Oakland.....L 6
Sept. 14—Bucky Edwards, San Jose.....KO 1
Sept. 29—Johnny Gonzales, Oakland.....L 6
Oct. 5—Felix Ramirez, San Jose.....D 10
Nov. 9—George Hammer, Sacramento..W 6
Nov. 23—Ernie Pacheco, Sacramento...KO 5
Dec. 7—Tom Petty, Sacramento.....W 6

1949

Jan. 19—Baby Picazo, Sacramento.....KO 2
Jan. 24—Bobby Burgess, San Francisco W 6
Feb. 8—Richard Cabral, Honolulu.....W 5
Feb. 15—Philip Kim, Honolulu.....KO by 8
Mar. 1—James Perry, Honolulu.....D 5
Mar. 15—Baby Garcia, Honolulu.....KO 4
Apr. 1—Raul Campos, San Francisco..KO 7
Apr. 22—James Carter, San Fran....KO by 6
June 1—Emil Barao, Oakland.....W 6
June 7—Emil Barao, Sacramento.....W 6
June 22—Baby Leroy, Oakland.....W 10
June 27—Pee Wee Swingler, Ocean Pk...W 10
Aug. 8—Pee Wee Swingler, Ocean Pk...W 10
Sept. 13—Manuel Madrid, Los Angeles..KO 4
Oct. 26—Mario Trigo, Oakland.....D 10
Dec. 23—Elmer Beltz, Hollywood.....L 10

1950

Feb. 1—Eddie Johnson, Oakland..KO by 4
Feb. 21—Joey Lopez, Sacramento.....L 10
Mar. 8—Emil Barao, Oakland.....L 10
Apr. 1—Joey Ortega, Eureka.....W 12
May 6—Baby LeRoy, Eureka.....KO 1
June 26—Rudy Cruz, San Francisco....KO 9
July 24—Kid Dussart, San Francisco..KO 7
Aug. 8—Rudy Cruz, Los Angeles.....L 10
Aug. 15—Mario Trigo, Los Angeles.....W 10
Sept. 8—Ernesto Aguilar, Eureka.....W 10
Sept. 23—Baby Ortiz, Eureka.....KO 9
Oct. 17—Henry Davis, Eureka.....W 10
Nov. 3—Art Aragon, Hollywood....KO by 2
Dec. 16—Lou Williams, Eureka.....D 10

27-8-2 (12-3)

DAVE WHITLOCK

San Francisco, Cal., Light Heavyweight

1947

Mar. 5—Ken Kass, Oakland.....KO 3
Mar. 21—Roy Voris, San Francisco.....W 4
Mar. 28—Roy Voris, San Francisco.....KO 3
Apr. 2—Bob Green, Oakland.....KO 3
May 2—Roy Voris, San Francisco.....KO 3
May 9—Curtis Carmon, San F'ncisco..KO 2
May 26—Bob Green, San Francisco.....W 4
June 9—Bobby Green, San Francisco...W 4
Aug. 20—Bobby Burgess, Oakland.....D 4
Aug. 25—Roy Voris, San Francisco.....KO 3
Sept. 10—Bobby Burgess, Oakland.....W 4
Sept. 29—Dutch Beldon, San Francisco..KO 3
Oct. 20—Benny Lee, San Francisco.....W 4
Nov. 3—Paul Jackson, San Francisco..KO 1
Nov. 12—Chuck Stanton, Oakland.....W 4

1948

Feb. 2—Lloyd De Lucchi, San Francisco W 10
Mar. 15—Johnny O'Neill, Oakland.....W 6
July 7—Johnny O'Neill, San Francisco W 6
June 16—Bob Dunlap, Oakland.....KO 5
Dec. 20—Gil Moore, San Francisco....KO 1

1949

Jan. 17—Grant Butcher, San Francisco..W 10
Feb. 11—George Millich, San Francisco KO 5
Mar. 7—Floyd Richardson, San Fran. KO 5
May 16—Grant Butcher, San Francisco L 10
May 25—Bob Dunlap, Oakland.....W 10
July 25—Phil Muscato, San Francisco...W 10
Aug. 29—Grant Butcher, San Francisco...L 10
Oct. 31—Remo Polideri, Salt Lake City NC 3
Dec. 12—Nick Barone, San Francisco....W 10

1950

Jan. 30—Dutch Culbertson, San Fran....W 10
Feb. 20—Rex Layne, Salt Lake City.....L 10
Mar. 16—Rex Layne, San Francisco.....W 10
Apr. 24—Tommy Yarosz, San Francisco..L 10
May 22—Rex Layne, Salt Lake City.....L 10
June 23—Bob Murphy, Hollywood...KO by 10
July 28—Bob Murphy, Hollywood...KO by 11
Dec. 11—Joey Maxim, San Francisco
KO by 4

RON WHITTLE

Salt Lake City, Utah, Middleweight

1947

Sept. 22—Matt Jackson, Salt Lake C..KO by 3
Oct. 1—Sonny Kelley, Jordan.....W 6
Oct. 13—John Jennings, Salt Lake City..D 6

1948

Mar. 9—Willie Parker, Salt Lake City..W 6
Mar. —John Jennings, Winnimuca....L 10
June 14—Tommy Fair, Salt Lake City..KO 2
June 26—Irish Pat O'Day, Winnimuca..KO 2
July 5—Tommy Fair, Salt Lake City...D 6
Sept. 6—Dean Hubbard, Winnimuca.....L 10
Sept. 27—K. O. Chips, Salt Lake City..KO 3
Oct. —Jackie Burk, Salt Lake C..KO by 6

1949

Apr. 11—Red Huff, Salt Lake City.....L 6
May 30—Paulie Peters, Winnimuca....KO 3
June 14—Ralph Helms, Salt Lake City...W 8
June 21—John Jennings, Salt Lake City..W 6
July 12—Billy Davis, Salt Lake City...KO 6
Aug. 3—Lee Carter, Salt Lake City.....W 6
Aug. 18—Lou Mays, Midvale.....W 6
Aug. 23—Benny Flake, Salt Lake City...D 6
Sept. 1—Windmill Johnson, Salt Lake..KO 6
Oct. 4—Jimmy Maggert, Salt Lake C...KO 1
Oct. 17—Floyd Gibson, Salt Lake C..KO by 2
Nov. 12—Tommy Fair, Salt Lake City...W 6
Nov. 21—Paul Perkins, Salt Lake City...L 6

1950

Feb. 20—Eddie Halligan, Salt Lake City..D 8
Apr. 14—Frank Ronkovich, Salt L. City..D 10
July 6—Lee Sala, Cheyenne.....KO by 1
Aug. 15—Paul Perkins, Salt Lake City...D 8
Nov. 14—Frank Gimbel, Calgary.....W 10
Dec. 11—Frankie Gimbel, Salt Lake City..W 8

BOBBY WHY

Los Angeles, Calif., Featherweight

1948

Feb. 13—Hank Okura, Hollywood.....W 4
Mar. 9—Richie Minjares, Los Angeles KO 4
Mar. 23—George Mendoza, Los Angeles KO 2
July 7—Rolando Delgado, Los Angeles KO 1
Aug. 10—Chuck Wilkerson, Ocean Park..L 4

1949

Jan. 18—Roosevelt Bonner, Los Angeles D 4
Feb. 8—Baby Navarez, Los Angeles.....W 5
Feb. 28—Chuck Wilkerson, Ocean Park W 10
June 6—Lauro Salas, Ocean Park KO by 4
July 19—Joe Lopez, San Jose.....L 8
Aug. 29—Joey Clemo, Hollywood.....W 10

1950

Jan. 10—Felix Ramirez, Portland.....L 10
Oct. 6—Alvaro Estrada, Hollywood.....W 6

BILLY WHYE

Philadelphia, Pa., Welterweight

1950

Mar. 1—Rolly Johns, Binghamton.....L 6
Apr. 10—Lloyd Tate, Atlantic City.....L 6
May 8—Larry Gassa, Asbury Park.....W 6
Aug. 22—Manuel Gonzales, Syracuse...KO 1

ROGER WHYNOTT

Quebec City, Canada, Middleweight

1945

July 31—Dave Viau, Montreal.....W 6
Nov. 30—Charley Hilton, Bronx.....W 4
Nov. 20—Willie Odom, White Plains.....L 6

1946

Apr. 17—Tony Bertuci, Jamaica.....L 4
Apr. 23—Al Franklin, N. Y.....W 6
Apr. 24—Roland Norman, Wilkes-Barre KO 2
Apr. 27—Tommy Mara, Brooklyn .....L 4
Apr. 30—Johnny Vann, Brooklyn .....L 6
May 7—Harry Preston, Elizabeth .....L 6
May 9—Tommy Mara, Brooklyn..KO by 2
July 11—Frankie Ross, Portland .....L 6
July 25—Tony Petro, Waterville, Me.....W 8
July 24—Lester Rivers, Dover .....L 10
Aug. 17—Eliza Pendleton, Yarmouth .....D 6
Aug. 22—Buddy Brown, Waterville .....W 8
Sept. 5—Buddy Brown, Waterville .....D 8
Oct. 25—Al Michaud, Brunswick .....KO 5
Nov. 22—Joe Pyle, Halifax .....W 10
Dec. 18—Mose Cunikin, Bangor.....L 8

1947

Mar. 1—Len Wadsworth, Halifax.....W 10
May 2—Billy Lancaster, Augusta.....W 10
May 5—Al Michaud, Lewiston, Me.....W 10
July 17—Johnny Coe, Waterville, Me....KO 3
July 24—Bill Daley, Waterville, Me.....L 10
Sept. 3—Al Michaud, Bridgewater, N. S. .....KO 4
Oct. 15—Johnny Woods, Halifax.....L 10

1948

Jan. 5—Dave Andrews, Lewiston KO by 6
Jan. 20—Bill Dooley, Brooklyn.....W 8
Feb. 17—Maurice Lavigne, N. Y. C.....KO 6
Mar. 30—Andy DePaul, N. Y. C.....L 8
Apr. 27—Al Hersh, Brooklyn.....L 10
July 7—Chet Vinci, Utica.....L 10
July 13—George Ross, Halifax.....L 12
Aug. 9—Benny Delgado, Providence....W 8
Sept. 18—Mike DeCosmo, Teaneck KO by 2
Sept. 21—Joe Pyle, Halifax.....KO by 3
Oct. 27—Jim Robnett, Binghamton....KO 1
Nov. 3—Frankie Harris, Binghamton..KO 3
Nov. 8—Don Williams, Boston.....KO by 7

1949

Jan. 24—Tiger Fowers, Lewiston.....KO 6
Jan. 31—Bob Davis, Lewiston.....W 8
Mar. 14—Al Couture, Lewiston.....L 10
Mar. 21—Benny Delgado, Providence...W 8
June 6—Jackie Lovatt, Providence.....L 8
June 16—Johnny Peverada, Portland KO by 3
July 19—Sal DiMartino, Hartford..KO by 7
Sept. 14—Tom Spencer, Glace Bay.....L 10

1950

Feb. 4—Jimmy Herring, Brooklyn.....L 6
Mar. 4—Charles Porter, Charleston....KO 4
Mar. 25—Rocky Compitello, Brooklyn....L 6
Apr. 3—Joe Juliano, Brooklyn.....KO by 3
May —Bernard McCloskey, Nova Sco...L 10
July 18—Bernard McCloskey, Nova Sco...L 10
Aug. 14—Bernard McCloskey, Halifax....L 10
Sept. 7—Mac Begin, St. John.....L 10
Sept. 21—Mac Begin, St. John.....W 10

SAMMY WIGFALL

Charleston, S. C., Welterweight

1950

July 24—Chico Vejar, Brooklyn.....KO by 3
Sept. 16—Howard Burman, Bklyn...KO by 3
Oct. 23—Claude D'Arcy, New York..KO by 2

JIMMY WILDE

New York, N. Y., Lightweight

1950

Oct. 14—Tommy Dixon, Brooklyn.....W 4
Oct. 31—Billy Gfroehrer, New York.....L 4
Nov. 6—Fred Mabye, New York.....L 4

JOHNNY WILDER

Macon, Ga., Light Heavyweight

1948

Nov. 9—Jack Brazil, Jacksonville.....D 6

1949

Jan. 28—Bill Harmon, Tampa.....W 4
Feb. 23—Manny Gomez, Sarasota.....W 6
Mar. 1—Paul Goodman, Jacksonville....L —
Oct. 12—Leland Pillen, Macon.....KO by 4
Oct. 25—Joey Dunn, Jacksonville..KO by 4
Nov. 16—Lonnie Treadway, Macon.....KO 3

1950

Feb. 7—Eddie Green, Jacksonville..KO by 3
Apr. 12—Eddie Green, Concord, N. C. .....KO by 4
Apr. 17—Jim Russo, Tampa.....KO by 3
July 25—Louis Vilano, Atlanta.....KO by 4
Aug. 21—Hal Boylston, Miami.....KO by 3
Sept. 26—Dan Nardico, Jacksonville..KO by 3
Nov. 21—Joe Coles, Tampa .....KO by 4

CHUCK WILKERSON

Los Angeles, Calif. Featherweight

1948

Jan. 2—Tommy Yamaoka, Hollywood..W 4
Jan. 12—Primo Moreno, Ocean Park..KO 1
Jan. 16—Ernie Lauterio, Hollywood.....L 4
Feb. 2—Len Marcus, Ocean Park.....W 4
Feb. 16—Felix Ayala, Ocean Park .....KO 3
Feb. 24—Len Marcus, Los Angeles.....W 4
Mar. 1—Ozzie Biggie, Ocean Park .....W 4
Mar. 15—Henry Kamensky, Ocean Park..W 4
Mar. 23—Billy Herrera, Los Angeles ....L 4
Mar. 25—Cecil Schoonmaker, Hollyw'd ..L 4
Apr. 12—Benny Chavez, Ocean Park ...KO 4
Apr. 19—Sid Hitchins, Ocean Park .....L 4
Apr. 27—Sid Hitchins, Los Angeles .....W 4
May 11—Bee Jiminez, Los Angeles.....W 4
May 15—Billy Herrera, Los Angeles .....D 4
May 17—Bee Jiminez, Ocean Park .....W 6
June 1—Tommy Vargas, Los Angeles ..KO 2
June 29—Roosevelt Bonner, Los Angeles..L 4
July 7—Billy Herrera, Los Angeles ....W 6
Aug. 10—Bobby Why, Ocean Park .....W 4
Aug. 24—Rocky Haro, Los Angeles .....L 6
Sept. 28—Manny Camarillo, Los A'geles..W 6
Nov. 16—Rolando Delgado, Los Angeles..L 6
Dec. 7—Pancho Uribe, Los Angeles.....L 6
Dec. 27—Pancho Uribe, Ocean Park.....L 10

1949

Jan. 11—Al Arenas, Los Angeles.....L 6
Feb. 14—Alfredo Escobar, Ocean Park...L 10
Feb. 28—Bobby Why, Ocean Park.....L 10
Apr. 12—Ralph Lara, Los Angeles.....D 6
June 16—Lauro Salas, San Jose.....L 10
July 29—Mel Martinez, Las Vegas.....W 10
Aug. 15—Rocky Lucero, Ocean Park.....L 10
Sept. 2—Manuel Ortiz, Chicago.....Exh. 4
Sept. 19—Jock Leslie, Ocean Park.....W 10
Nov. 14—Rocky Lucero, Ocean Park.....L 10

1950

Jan. 16—Eddie Chavez, Ocean Park.....L 10
Aug. 21—Chu Chu Jiminez, Ocean Park..L 10
Sept. 17—Alfredo Escobar, Ocean Park...L 10
Sept. 26—Tony Smaldino, Los Angeles...W 6
Nov. 7—Tony Espinosa, Los Angeles.....L 6
Dec. 1—Tony Smaldino, Hollywood.....L 6
Dec. 15—Louis Adame, Hollywood.....L 6

CLARENCE WILKERSON

New York, N. Y. Light Heavyweight

(For previous record, 1945-1947, see 1948 Edition, pages 524-525. Inactive, 1948.)

1949

May 17—Anthony Jones, New Bedford..W 10
Dec. 2—Al Winn, New York .....W 6

1950

July 27—Jack Harris, No. Adams.....L 8

ALVIN WILLIAMS

Wichita, Kan. Middleweight

1948

Oct. 20—Roy Augustine, Wichita.....KO 2
Nov. 17—Manuel Segobia, Wichita.....W 4
Dec. 8—Henry Clay, Wichita.....KO 1

1949

Jan. 12—Ray Augustus, Wichita.....W 6
Jan. 31—Larry Davis, Omaha.....W 6
Feb. 16—Jimmy Watson, Wichita.....KO 2
Feb. 28—Joey Hartfield, Omaha.....W 6
Mar. 16—Ray Augustus, Topeka.....L 6
Mar. 28—Earl Wenbourne, Omaha.....W 8
Apr. 28—Jimmy Cone, Wichita.....W 10
May 23—Don Lee, Omaha.....W 10
June 7—Earl Wenbourne, Topeka.....KO 4
July 7—Ray Augustus, Topeka.....D 8
July 20—Jimmy Bovee, Topeka.....KO 3
Aug. 5—Al Hagen, Topeka .....KO 4
Aug. 11—Baby Joe Walcott, Council Bluffs .....D 10

Sept. 14—Jimmy Burke, Wichita.....KO 2
Sept. 23—Baby Joe Walcott, Omaha.....L 10
Oct. 5—Bert Ellis, Topeka.....KO 2
Oct. 25—Chuck Hunter, Cleveland.....L 8
Oct. 31—Kid Bartley, Chicago.....KO 2
Nov. 9—Eddie Miller, Wichita.....KO 8
Oct. 12—Ray Augustus, Wichita.....W 10
Oct. 19—Pennington Brown, Topeka.....W 10
Dec. 7—Anton Raadik, Wichita.....W 10

1950

Jan. 4—Bert Lytell, Wichita.....L 10
Jan. 11—Woody Green, Topeka.....KO 2
Jan. 26—Jimmy Welch, Omaha.....W 10
Feb. 1—Giovanni Manca, Wichita.....W 10
Feb. 18—Hubert Hooks, Wichita.....D 10
Mar. 29—Orville Bitney, Wichita.....W 10
Apr. 5—Rafael Aviles, Wichita.....KO 1
Sept. 13—Pennington Brown, St. Louis...D 8
July 24—Chico Vejar, Brooklyn.....KO by 3
Oct. 5—Joey Hartfield, Kearney, Neb...W 10
Nov. 15—Louis Gray, Wichita.....W 10

AMOS WILLIAMS

Chicago, Ill., Heavyweight

1949

Feb. 21—Donald Jackson, Chicago.....KO 2
Mar. 7—Frankie Klobucar, Chicago.....W 4
Mar. 21—Frankie Klobucar, Chicago...KO 1
Apr. 4—Eddie Newman, Chicago.....W 4
Apr. 18—Billy Davis, Chicago.....W 4
May 9—Lee Carter, Chicago.....KO 1
May 31—Eddie Newman, Chicago.....W 4
June 13—James Arnold, Chicago.....KO 3
July 5—Pedro Bradley, Chicago.....L 6
July 25—Desry Sykes, Chicago.....L dis 2
Aug. 22—Leroy Bell, Chicago.....KO by 2

1950

May 22—Dick Cherry, Chicago.....D 4
June 5—Tom Thelan, Chicago.....W 4

BOBBY WILLIAMS

Detroit, Mich., Middleweight

1949

May 3—Ralph Meyers, Detroit.....KO by 4
May 25—Ralph Meyers, Windsor.....KO by 2
Oct. 4—Bill Lawton, Detroit.....W 4
Oct. 13—Cecil Graff, Saginaw.....L 4
Nov. 9—Cecil Graff, Detroit.....L 4
Dec. 13—Bill Grombacher, Toledo.....W 6

1950

Jan. 3—Joe Lorenzo, Detroit.....W 4

CHARLEY WILLIAMS

Newark, N. J. Welterweight

1942

May 1—Barney Campbell, Highland Pk. W 4
May 7—Barney Campbell, Elizabeth...W 4
May 15—Frankie Van, Highland Park...KO 4
June 12—Frankie Jones, Mt. Freedom...KO 2
July 8—Andy Cocklin, New Brunswk..KO 3
July 17—Doug Ratford, Mt. Freedom.....W 6
July 24—Larry Thomas, Mt. Freedom.....W 6
Aug. 20—Jimmy Pierce, Elizabeth.....W 6
Aug. 31—Jeff Holloway, Newark.....W 6
Sept. 24—Sammy Haskins, Elizabeth.....L 6
Oct. 26—Willie Beltram, Newark.....W 6
Nov. 23—Eugene Burton, Newark.....L 6
Dec. 11—Julian Malavez, New Brunswk. W 6
Dec. 18—Eugene Burton, N. Y. C.....L 4

1943

Jan. 18—Willard Hogan, N. Y. C.....D 6
Jan. 25—Billy Pinti, Newark.....W 8
Feb. 22—Willard Hogan, N. Y. C.....W 6
Mar. 1—Willard Hogan, Scranton.....L 6
Mar. 22—Bobby Gunther, N. Y. C.....D 8
Mar. 29—Bobby Gunther, N. Y. C...KO by 1
Apr. 6—Billy Lewis, Jersey City.....KO 2
In U. S. Army.

1946

Mar. 4—Bobby Pryor, Holyoke.....W 8
Apr. 12—Ceferino Bronco, Providence...W 6
May 3—Al Highers, N. Y.....L 4
May 6—Al Highers, N. Y.....W 6
June 28—Johnny Potenti, Worcester.....W 10
July 6—Johnny Lovett, Worcester.....W 10
July 15—George Hill, Allentown.....W 6
July 19—Eddie LeTourneau, Worcester..KO 5
Aug. 2—Berry Wright, Worcester.....W 10
Aug. 23—Lee Jones, Worcester.....W 10
Oct. 18—Johnny Taylor, Worcester.....KO 7
Nov. 1—Charley Earley, Worcester.....W 10
Nov. 25—Mel Johnson, N. Y.....KO 7
Dec. 6—Andy Faison, Worcester.....W 10
Dec. 13—Billy Henderson, Worcester...W 10
Dec. 26—Lennox Dingle, Atlantic City W 10

1947

Jan. 3—Eddie Alzek, Worcester.....W 10
Feb. 18—Billy Fears, Elizabeth.....KO 5
Feb. 24—Pat Byers, New York.....KO 4
Mar. 6—Doug Ratford, Atlantic City....W 8
Mar. 11—Johnny Dudley, Elizabeth....KO 8
Mar. 20—Billy Nixon, Atlantic City.....L 10
Apr. 7—Johnny Green, Newark.....W 10
Apr. 24—Andy Faison, Atlantic City....W 10
May 20—Johnny Green, Newark.....W 10
June 9—Bobby Lakin, Newark.....W 10
June 25—Hankin Barrow, Elizabeth.....W 8
July 28—Billy Nixon, Newark.....L 10
Aug. 11—Kid Gavilan, Newark.....L 10
Sept. 8—Billy Nixon, Newark.....L 10
Oct. 15—Danny Robinson, Elizabeth....W 8
Nov. 5—Charley Millan, Elizabeth.....W 8
Nov. 21—Charley Early, Worcester.....W 10
Dec. 5—Van McNutt, Worcester.....W 10

1948

Jan. 15—Primos Cutler, Philadelphia....D 6
Jan. 27—Lennox Dingle, Camden.....W 10
Feb. 12—Primos Cutler, Atlantic City...L 8
Feb. 27—Hayward Wornum, Worcester..W 10
Mar. 15—Johnny Green, Scranton.....W 10
Apr. 2—Bee Bee Wright, New York.....L 6
May 10—Jimmy King, Scranton.....W 10
May 24—Billy Kearns, Scranton.....W 10
June 14—Gene Burton, Newark.....W 10
July 19—George B. Smith, Scranton....W 8
Aug. 16—Leon Gabriel, Newark.....KO 6
Aug. 24—Billy Justine, Elizabeth.....W 8
Sept. 7—Charley Early, Elizabeth.....W 8
Oct. 1—Isaac Jenkins, Worcester.....W 10
Oct. 11—Jimmy Green, Trenton.....W 8
Nov. 9—Leon Gabriel, Hartford.....KO 8
Dec. 9—Gene Buffalo, Scranton.....L 8
Dec. 27—Buster Tyler, Newark.....W 10

1949

Jan. 17—Oswaldo Silva, Newark.....W 10
Feb. 3—Gene Burton, Newark.....L 12
Mar. 15—Buster Tyler, Newark.....W 8
Mar. 28—Henry Jordan, Newark.....W 8
May 13—Bobby Mann, N. Y. C.....D 6
June 6—Freddie Dawson, Newark.....L 10
July 18—Roger Muriel, Englewood, N. J.....KO 4
Aug. 4—Gene Hairston, Atlantic City...L 10
Oct. 31—George Hammond, Atl. City..W 8
Nov. 14—Jimmy Taylor, Newark.....W 8
Dec. 19—Roger Muriel, Newark.....W 10

1950

Jan. 16—Freddy Dawson, Newark.....L 10
Mar. 27—Leon Daughtry, Atlantic City...L 8
Apr. 10—Leon Daughtry, Atlantic City..L 8
Apr. 24—Charley Salas, Newark.....L 10
Aug. 21—Freddy Dawson, Melbourne....L 12
Sept. 11—Harry Hayes, Sydney.....KO 8
Oct. 9—Mickey Tollis, Sydney.....L 12
Oct. 30—Joe Brown, Sydney.....KO by 1

CHARLEY DOC WILLIAMS

Mahwah, N. J. Light Heavyweight

1947

Mar. 7—Jim Taylor, Asbury Park.....W 6
Mar. 11—Willis Scott, Elizabeth.....KO 5
Mar. 21—Speedy Duval, Asbury Park....W 6
Apr. 3—Kenny Harris, Atlantic City....L 6
Apr. 21—Bobby Birch, Newark.....W 6
May 12—Paul Altman, Newark.....KO 3
May 26—Freddie McManus, Newark....KO 1
June 16—Jimmy Mandell, Newark.....KO 1
July 7—Henry Brimm, Newark.....KO 7
July 15—Buddy Farrell, Elizabeth.....L 10
July 21—Henry Hall, Newark.....W 10
Oct. 27—M. C. Daniels, Asbury Park....W 6

1948

Jan. 5—Buddy Farrell, Newark.....W 8
Jan. 19—Casey Jones, Newark.....KO 5
Feb. 9—Henry Hall, Holyoke.....W 10
Feb. 16—J. C. Wilkins, Holyoke.....W 10
Apr. 19—Archie Moore, Newark...KO by 7
May 5—Roy Williams, Binghamton....W 10
May 25—Bobby Dare, Buffalo.....KO 7
July 8—Cubby Wright, No. Adams.....W 10
July 22—Ellis Stewart, No. Adams....KO 4

Aug. 19—Mike Jacobs, No. Adams ____KO 2
Sept. 2—O'Neil Shannon, No. Adams __KO 2
Sept. 16—Bert Lytell, No. Adams _____W 10
Dec. 27—Archie Moore, Baltimore__KO by 7

1949

Jan. 19—Eddie Wilson, Binghamton____KO 2
Apr. 3—Charley Burley, New Orleans___W 10
June 2—Kenny Harris, No. Adams_____KO 5
June 29—Ted Lowry, Pittsfield_____W 10
Aug. 1—Bert Lytell, Springfield_____W 10
Aug. 11—Henry Hall, No. Adams_____W 10
Aug. 25—Chubby Wright, No. Adams___W 10
Sept. 30—Willie Bean, No. Adams_____KO 8
Nov. 14—Bert Lytell, Dayton _____KO by 8
Dec. 6—Archie Moore, Hartford ___KO by 8

1950

June 2—Jimmy Slade, No. Adams_____L 10
July 27—Jimmy Slade, No. Adams_____L 10
Sept. 1—Joe Lindsay, Pittsfield_____W 10
Nov. 17—Clarence Henry, Hollywood____L 10

CHINK WILLIAMS

Washington, Pa., Lightweight

1950

Feb. 9—Mario Coll, Pittsburgh_____W 5
June 3—Charley Bennett, Washington__W 6
Oct. 9—Connie Wilkins, Wash.____KO by 4
Oct. 30—Connie Wilkins, Washington__KO 2
Nov. 27—Bobby Lloyd, Washington_____L 8

CLYDE WILLIAMS

Hinton, W. Va., Heavyweight

1949

Sept. 19—Ben Harrison, Washington _____L 5
Dec. 8—Lonnie Griffin, New York __KO 3
Dec. 28—Cliff Koerkle, New York_____W 4

1950

Jan. 16—Frank Mauldin, New Haven____L 6
Jan. 19—Jimmy Meeks, New York_____KO 1
Feb. 10—Ike Welcome, New York_____KO 2
Mar. 16—Ike Welcome, Brooklyn_____KO 1
Apr. 7—Mike Fisher, New York____KO by 6
Apr. 13—Lonnie Clark, New York__KO by 4
Nov. 27—Jimmy Tendo, Boston_____L 6

DANNY BOY WILLIAMS

Detroit Middleweight

1947

Jan. 24—Bill Stemler, Detroit_____KO 6
Feb. 7—O. W. Branch, Detroit_____KO 1
Feb. 21—Louis Hall, Detroit_____W 6
Mar. 18—Bobby Dawn, Detroit_____W 6
Mar. 28—Willie Watkins, Detroit_____W 8
Apr. 11—Rufus Knighton, Detroit_____W 8
Oct. 14—Major Jones, Kansas City_____L 10
Oct. 24—O'Neil Bell, Detroit_____L 10

1948

Feb. 6—Buddy Farrell, Detroit _____W 10
Mar. 5—Johnny Greco, Detroit _____L 10
Apr. 5—Jerome Frazier, Milw'kee__KO by 2
May 19—Livio Minelli, Oakland _____L 10
Sept. 12—Gene Burton, New Orleans_____L 10

1949

Feb. 10—Billy Kelly, Saginaw_____KO 1

1950

Apr. 24—Rocky Graziano, New Haven _____KO by 3
June 15—Joe Taylor, Binghamton___KO by 6

DON WILLIAMS

Worcester, Mass., Welterweight

1947

June 6—Leon Jackson, Worcester_____KO 2
June 13—Johnny Parker, Worcester____KO 2
June 26—Red Perkins, Worcester _____KO 6
July 18—Kenny Isaacs, Worcester_____KO 1
July 21—Coleman Burrell, Springfield_KO 1
July 25—Billy Paul, Worcester_____KO 3
Aug. 1—Eddie Richmond, Worcester__KO 4
Aug. 15—Al Deacon, Worcester_____KO 8
Aug. 28—Oscar St. Pierre, Worcester___KO 3
Sept. 11—Mickey Saad, Worcester_____W 8
Oct. 9—Vince Callahan, Worcester____KO 8
Oct. 20—Billy Kearns, Holyoke_____L 8
Dec. 4—Walter Gomes, Worcester_____KO 3
Dec. 10—Jim Vincent, Worcester_____KO 4
Dec. 22—Vince Callahan, Boston_____W 6
Dec. 29—Jim Alexander, Boston_____KO 1

1948

Jan. 15—Billy Kearns, Worcester _____W 8
Feb. 5—Billy Murray, Worcester _____KO 3
Feb. 19—Pat Demers, Worcester _____W 8
Mar. 4—Jimmy McLarnin, Worcester__KO 1
Mar. 15—Gene LeBlanc, Boston _____KO 3
Mar. 25—Paulie Jackson, Worcester ___KO 6
Apr. 12—Jackie Lovatt, Boston _____W 10
May 3—Al LaBarba, Botson _____KO 5
May 13—Jackie Lovatt, Worcester ____KO 7
June 3—Geo. B. Smith, Worcester___KO by 9
July 22—Lefty LaChance, Worcester ___KO 2
Aug. 12—Leo Sawicki, Worcester _____KO 2
Sept. 23—Johnny Darby, Worcester _____W 10
Oct. 14—Leo Sawicki, Worcester ___KO by 8
Nov. 8—Roger Whynott, Boston _____KO 7
Dec. 6—Lucky Jordan, Boston_____KO 4
Dec. 13—George Gervin, Boston_____KO 2

1949

Jan. 7—Billy Strauss, Worcester_____KO 3
Jan. 17—Jackie Lovatt, Boston_____KO 8
Feb. 7—Leroy Andrews, Boston_____W 10
Feb. 16—George B. Smith, Worcester___W 10
Mar. 14—Willie Beltram, Boston_____KO 7
Mar. 23—Tommy Mills, Worcester_____KO 5
Mar. 31—Joe Martino, Fall River_____W 10
Apr. 28—Ray Hake, Fall River_____KO 2
May 9—Lucky Jordan, Providence_____W 10
May 27—Milton Lattimore, Syracuse___KO 6
June 15—Dave Andrews, Worcester_____W 10
July 20—Eddie Holtz, Worcester_____W 10
Aug. 17—Lew Jenkins, Worcester_____L 10
Sept. 21—Lew Jenkins, Worcester _____W 10
Oct. 19—Sammy Angott, Worcester_____W 10
Nov. 9—Fred Monforte, Worcester_____W 8
Dec. 5—Ralph Zanelli, Providence ____W 12

1950

Jan. 30—Ralph Zannelli, Providence____W 12
Mar. 9—Bob Montgomery, Worcester___W 10
Apr. 24—Vinnie Rossano, Providence__KO 8
June 1—Fitzie Pruden, Brooklyn_____L 10
June 26—Fitzie Pruden, Springfield_____W 10
July 20—Fitzie Pruden, Brooklyn_____W 10
Aug. 24—Vic Cardell, Waterbury_____W 12
Sept. 12—Wilbur Wilson, New Bedford__KO 1
Oct. 5—Mike Koballa, Brooklyn_____D 10
Oct. 23—Ralph Zannelli, Providence____L 12
Dec. 1—Vic Cardell, New York_____L 10

EDDIE WILLIAMS

Tucson, Ariz., Welterweight

1950

Aug. 14—Cisco Saenz, Tucson_____D 6
Aug. 28—Pedro Alvarez, Tucson_____KO 2
Oct. 23—Cliff Lester, Tucson_____D 10
Sept. 25—Cisco Saenz, Tucson_____W 8
Oct. 9—Jimmy Shans, Tucson_____W 6

ELDRED (FOX) WILLIAMS

Brooklyn, N. Y., Welterweight

(For previous record, 1947-1948, see 1949 Edition, page 645.)

1949

July 7—Joe D'Amato, New York___KO by 3

1950

Feb. 9—Birdie Loffa, New York_____L 6
May 20—Tony Bove, Brooklyn_____KO by 4
June 8—Vinnie D'Andrea, Bklyn___KO by 5
July 17—George Holzman, Staten Island _____KO by 1
July —Chico Vejar, Staten Island_____L 4
Aug. 30—Chico Vejar, Norwalk_____KO by 2

GILLY WILLIAMS

Rome, N. Y., Middleweight

1949

July 12—Bob Lawless, Syracuse_____W 4
July 25—Dave Cochran, Rochester KO by 3
Oct. 4—Manuel Gonzales, Buffalo_____W 4
Oct. 12—Chuck Kinney, Binghamton____W 4
Nov. 1—Matt Flynn, Wilkes-Barre_____D 6
Nov. 29—Matt Flynn, Wilkes-Barre_____W 6

1950

Feb. 7—Vince Merlin, Buffalo_____KO 3
Mar. 15—Charles Murphy, Binghamton_KO 2
Mar. 29—Joe Trofe, Syracuse_____L 6
Apr. 24—Billy Fifield, Toronto_____L 8
Aug. 2—Johnny Campbell, Schenectady_D 6

HYMAN WILLIAMS

Jamaica, B. W. I., Lightweight

1948

Jan. 19—Harry Legge, Cheltenham ....D 6
Feb. 4—Charley Wingrove, Islington ...W 6
Mar. 18—Tommy Shaw, Exeter ....L 8
Mar. 29—Billy Richardson, Oxford ....W 6
Apr. 20—Des Garrod, Exeter ....KO 7
May 1—Harry Legge, Plymouth ....W 8
June 14—Les Vaughn, Dunstable ....W 8
July 13—Harry Harris, Portsmouth ....D 6
July 26—Russell Wilson, Bungay ....KO 1
Aug. 10—Kenny Green, Selhurst Park ...D 6
Aug. 27—Billy Caldicott, Bognor ....W 8
Sept. 23—George Daly, Mile End ....L 8
Oct. 4—George Harrison, Bedford ....D 8
Oct. 11—Chris Jenkins, Slough ....W 8
Oct. 27—Maurice Mancini, High Wyc'e-KO
Nov. 8—Jim Brannan, Bognor ....W 8
Dec. 2—Bert Hornby, Liverpool ..KO by 9

1949

Jan. 13—Johnny Hazel, Liverpool ....L 8
Jan. 24—Hal Bagwell, Gloucester ....L 8
Feb. 14—Tommy Barnham, Shepherds Bush ....L 8
Feb. 22—Ritchie McCulloch, Epsom....L 8
Mar. 14—Ben Duffy, Walworth....KO by 4
Apr. 11—Harry McMurdie, Maidstone ...L 8

1950

May 2—Frankie Fay, New Bedford..KO by 8

JACKIE WILLIAMS

Baltimore, Md., Light-Heavyweight

1945

Mar. 5—Charley Lee, Baltimore....KO
Apr. 23—Charley Marshall, Baltimore..KO 4
May 28—North Carolina Kid, Baltimore..KO 2
Sept. 3—Joe O'Connell, Baltimore..KO by 3
Sept. 17—Wooly Forsey, Baltimore....D 4
Nov. 19—Charlie Chaney, Baltimore....L 4
Dec. 6—Charley Marshall, Balt....KO by 2
Dec. 20—Charlie Chaney, Baltimore....D 8

1946

Apr. 8—Howard Bennett, Baltimore....L 6
June 25—Sandy Mack, Wilmington....KO 5
Sept. 9—Charlie Marshall, Baltimore....W 6
Nov. 22—Joe O'Connell, Baltimore....L 6

1947

May 8—Willie Davis, Atlantic City....D 6
May 16—Hatey Palmer, Baltimore....W 6
June 9—Bill Lewis, Baltimore....KO by 2
Aug. 28—Armand Olvanna, Binghampton..D 6
Sept. 4—Eli Hall, Utica....L 6
Oct. 28—Frank Sweeney, Balt....KO by 5
Nov. 3—Frank Sweeney, Wash., D. C. KO by 2

1948

July 12—Johnny Clinton, Baltimore ....W 4
Dec. 14—Carmen DeJohn, Buffalo....D 6

1949

Jan. 25—Jeff McKenzie, Rochester....W 4
Apr. 20—Joe Modzele, Syracuse....L 6
Apr. 28—Johnny Swanson, Rochester....L 6

1950

Jan. 10—Felix Mann, Buffalo....D 4
July 12—Billy Fifield, Hamilton....L 6

JOHNNY WILLIAMS

New York, N. Y., Heavyweight

1950

Feb. 15—Jimmy DeLange, New York KO by 2
Feb. 28—Charles Patrick Henry, New York ....KO by 2
May 11—Jimmy Gambino, Brooklyn..KO by 2

JOHNNY WILLIAMS

Montgomery, Ala., Welterweight

1944

Feb. 21—Joe Griffo, Newark....KO 5
Mar. 21—Johnny Cool, Jersey City....L 6
Apr. 4—Johnny Cool, Jersey City....L 8
Apr. 12—Tony Janiro, Elizabeth....L 6
Apr. 26—Tommy Mills, Elizabeth....L 6
May 9—Frank Curry, Jersey City....D 6
May 17—Frankie Daniels, Elizabeth....W 6
June 28—Billy Graham, Elizabeth...KO by 4
July 11—Dom Amorosa, Union City....L 8
July 18—Jackie Savino, Union City....W 6
Aug. 1—Frankie Leta, Union City....W 8
Aug. 9—Jerry Coursal, Elizabeth....W 6
Aug. 30—Patsy Spataro, Elizabeth....D 8
Sept. 5—Dom Amorosa, Union City....L 8
Oct. 4—Tony Janiro, Elizabeth....L 6
Nov. 14—Joey Gambaro, White Plains....L 6
Nov. 20—Julio Gallucci, N. Y. City....W 6
Dec. 18—Umberto Zavala, Troy, N. Y....D 6

1945

Jan. 2—Oscar Lewis, Newark....W 6
Jan. 27—Ruby Kessler, Brooklyn....W 8
Feb. 6—Maxie Shapiro, Brooklyn....W 8
Feb. 24—Tony Janiro, Brooklyn....L 8
Mar. 13—Phil Palmer, Brooklyn....L 8
Apr. 21—Billy Graham, Brooklyn....L 8
June 5—Tony Janiro, L. I. C....L 8
July 3—Tony Pellone, L. I. C....L 8
July 23—Freddie Archer, Newark....L 10
Aug. 20—Freddie Archer, Newark....L 10

1946

June 10—Bernard Docusen, Newark..KO by 1
June 24—Phil Palmer, Bklyn....W 8
Aug. 12—Roman Alvarez, Bklyn....D 8
Oct. 28—Larry Cisneros, N. Y....L 10
Nov. 5—Lenny Mancini, Bklyn....W 8
Nov. 28—Joey Peralta, Jamaica....W 8
Dec. 2—Gavilan Kid, N. Y....L 10
Dec. 13—Gavilan Kid, N. Y....L 10

1947

Jan. 28—Bernard Docusen, Brooklyn....L 8
Mar. 27—Billy Justine, Philadelphia....KO 2
Apr. 7—Bobby Lee, Philadelphia....L 10
Apr. 17—Billy Nixon, Philadelphia....L 8
July 3—Roman Alvarez, Brooklyn....L 10
Sept. 22—Juste Fontaine, Pittsburgh....L 10
Sept. 30—Livio Minelli, Brooklyn....L 8
Nov. 3—Herbie Jones, Wash., D. C....W 10
Nov. 17—Roberto Proietti, N. Y. C....W 10

1948

Jan. 5—Roman Alvarez, New York ....W 10
Jan. 26—Stonewall Jackson, Wash., D.C. W 10
Feb. 10—Buster Tyler, Brooklyn ....W 8
Mar. 26—Freddie Dawson, New York ...W 10
May 14—Jesse Flores, New York ....D 10
June 4—Jesse Flores, New York ....L 10
July 19—Tommy Campbell, S. Francisco..D 10
Aug. 16—Harold Jones, Chicago ....W 10
Oct. 19—Enrique Bolanos, Los Angeles ....KO by 7

1949

Feb. 7—Sonny Boy West, Baltimore....L 10
Mar. 15—Jimmy Robinson, Louisville....D 10
July 25—Sonny Boy West, Balti. ....KO by 3
Oct. 11—Charley Milan, Washington....L 10

1950

June 14—Richie Callura, Pittsburgh....W 8
July 20—Eddie Chavez, San Jose....KO by 5
Oct. 24—Chuck Taylor, Toledo....KO 7

LOUIS (BAY FACE) WILLIAMS

New Orleans, La. Lightweight

1948

Aug. 30—Chief Crow, New Orleans ....KO 4
Sept. 17—Juan Castillo, New Orleans ...W 5
Sept. 27—Juan Castillo, New Orleans ...W 6
Oct. 11—Danny Stepnovich, N. Orleans..D 8
Dec. 10—Pal Moran, New Orleans....L 6

1949

Jan. 17—Carlos Camacho, New Orl. KO by 5
Feb. 21—Hubert Muller, New Orleans....D 4
Mar. 14—Walter Dugas, New Orl....KO by 2
May 16—Ray Smith, New Orleans....L 4

1950

Mar. 1—Oscar Price, Phoenix....W 10
Mar. 7—Manuel Madrid, Los Angeles...L 6
Mar. 22—Joe Fisher, Fresno....L 6
Mar. 24—Joe Fisher, Hollywood....W 6
May 7—Frankie Muche, Ocean Park..KO 4
May 16—Rocky Lucero, Los Angeles....W 6
May 29—Manuel Madrid, Ocean Park....L 10
June 28—Henry Davis, Oakland....KO by 3
July 17—Packy McFarland, Tucson....W 10
Aug. 14—Pepe Alvarez, Tucson....KO 5
Aug. 28—Henry Davis, Salt Lake City...L 10
Sept. 15—Marcus Vasquez, Hollywood...W 6
Sept. 25—George Dunn, Ocean Park....L 10
Oct. 9—George Dunn, Tucson....L 10
Oct. 23—Clifton Lester, Tucson....D 10
Nov. 13—Baby Ortiz, Ocean Park....W 10

SHAZAN WILLIAMS

Brooklyn, N. Y., Lightweight

1948

Nov. 8—Carlin Scott, New York....KO by 3

1949

Feb. 8—Frankie Carini, Brooklyn.....L 6
Nov. 28—Joe Giacobbe, New York.....W 4
Dec. 5—Ernie Koutnick, New York.....W 4
Dec. 19—Gene Edwards, Brooklyn.....D 4

1950

Feb. 16—White Bowden, New York.....L 4
Apr. 19—Tony Allegro, New York...KO by 3

VERNON WILLIAMS

Atlantic City, N. J. Light Heavyweight

1948

Jan. 15—Ted Horton, Atlantic City .....D 6
Feb. 12—Tom Ruth, Atlantic City .....W 6
Apr. 7—Cleve Bailey, Vineland .....W 8
Apr. 22—Speedy Duval, Atlantic City ..W 6
May 13—Harold Johnson, Atlantic City..L 8
Oct. 7—Larry Gibson, Atlantic City ..KO 6
Nov. 4—Doc Bee, Atlantic City.....W 8
Nov. 22—Jimmy Hooper, Hazelton, Pa....D 8

1949

Jan. 6—Dusty Wilkerson, Phila. ..KO by 6
Jan. 27—Tony Gangemi, Philadelphia...L 6
Mar. 29—Augustino Guedes, Allentown W 8
Apr. 21—Sipio Lofton, Atlantic City.....W 8
June 6—Billy Fox, Allentown.....W 10
Aug. 15—Pat Richards, Allentown.....W 8
Sept. 6—Dan Bucceroni, Allentown.....L 8
Oct. 22—Pat Richards, Philadelphia.....D 6
Nov. 11—Curt Kennedy, Philadelphia...W 6

1950

Mar. 29—Earl Matthews, Syracuse.....KO 2
Apr. 3—Elkins Brothers, Washington KO 7
July 31—Archie Moore, Chicago....KO by 2

DICK WILLIS

New York, N. Y., Heavyweight

1950

Aug. 21—Jimmy DeLange, Brooklyn KO by 1
Aug. 31—Jerry Barnett, New York..KO by 1
Sept. 23—James Bailey, Brooklyn...KO by 2

LEROY WILLIS (WILLIAMS)

Detroit, Mich., Negro Lightweight

1944

Jan. 7—Henry Gowatch, Detroit .....W 4
Jan. 14—Petey Bolos, Detroit .....W 4
Jan. 28—Cecil Jones, Detriot .....KO 2
Feb. 18—Mike Gravino, Detroit .....W 4
Feb. 25—Eddie Scott, Detroit .....KO 2
Mar. 10—Mike Gravino, Detroit .....KO 5
Apr. 6—Gary Rossett, Detroit .....KO 3
Apr. 23—Sammy Parrotta, Detroit .....W 8
Aug. 23—Georgie Knox, Elizabeth .....W 6
Aug. 28—Tuffy Simms, Newark .....KO 1
Sept. 11—Young Tony, Newark .....W 6
Sept. 29—Jimmy Fox, Detroit .....KO 2
Oct. 16—Billy Miller, Detroit .....W 10
Oct. 30—A. C. Lee, Detroit .....NC 3

1945

Jan. 12—Angel Aviles, Detroit.....W 10
Jan. 26—Juste Fontaine, Detroit.....W 10
Mar. 23—Phil Terranova, Detroit.....L 10
Apr. 20—Lulu Costantino, Detroit.....W 10
Apr. 30—Carlos Cuebas, Saginaw.....W 8
May 7—Lou Alter, Detroit.....W 10
June 29—Leon Spencer, Detroit.....W 10
Sept. 14—Bill Eddy, Detroit.....L 8
Sept. 28—Bill Eddy, Detroit.....D 10
Nov. 2—Chalky Wright, Detroit.....L 10

1946

Mar. 18—Eddie Marcus, Ocean Park.....D 10
Apr. 8—Joe Robleto, Ocean Park.....W 10
Apr. 26—Bobby McQuiller, Detroit..KO by 4
Oct. 14—Midget Jones, Ocean Park.....L 10
Nov. 18—Charley Smith, Ocean Park...D 10
Dec. 2—Chuey Figueroa, Ocean Park..KO 7
Dec. 30—Mario Trigo, Ocean Park.....D 10

1947

Jan. 20—Midget Jones, Ocean Park..KO by 2
Feb. 11—Al Medrano, San Jose.....L 10
July 18—Bobby McQuillar, Detroit..KO by 10
Aug. 28—Bill Eddy, Detroit.....KO 8
Sept. 17—Harold Jones, Toledo.....KO by 5
Nov. 28—Talmadge Bussey, Detroit.....W 10
Dec. 19—Charley Cabey Lewis, Detroit..L 8

1948

Feb. 6—Charley Cabey Lewis, Det. ...W 10
Mar. 5—Harold Jones, Detroit .....W 10
Mar. 19—Lou Casiano, Detroit .....W 10
Apr. 15—Bill Eddy, Saginaw .....W 10
May 7—Willie Pep, Detroit .....L 10
July 15—Talmadge Bussey, Detroit.....W 10
Oct. 26—Walter Kolby, Detroit .....W 10
Nov. 9—Harold Jones, Detroit .....D 10
Nov. 19—Joey Angelo, Detroit.....W 10
Dec. 17—Beau Jack, Detroit.....L 10

1949

Apr. 11—Luther Rawlings, Chicago KO by 6
Apr. 18—Harold Jones, Detroit.....L 10
May 27—Joe Brown, New Orleans.....L 10
June 3—Red LeVasseur, Grand Rapids..W 10
Oct. 10—Pedro Ortega, Detroit.....W 6
Nov. 7—Sandy Saddler, Toledo.....L 10
Nov. 16—Baby Picazo, Oakland.....W 6

1950

Jan. 30—Sonny Boy West, Baltimore .....KO by 6
June 30—Sandy Saddler, Lg. Beach KO by 2
July 28—Tommy Campbell, N. Orl..KO by 10

HARRY WILLS

South Bend, Ind., Negro Heavyweight

1944

Dec. 11—Tony Anderson, Ocean Park..KO 1
Dec. 18—Bill Lisoni, Ocean Park.....L 4

1945

Jan. 2—Russ Metcalf, Los Angeles.....W 4
Jan. 8—Bill Lisoni, Ocean Park.....W 4
Jan. 16—Bill Lisoni, Los Angeles.....W 4
Feb. 2—Bilbo Smith, Holywood.....KO 4
Feb. 6—Al Williams, Los Angeles.....W 4
Feb. 20—Ray Acosta, Los Angeles.....KO 1
Mar. 6—Art Santelli, Los Angeles.....W 4
Mar. 20—Art Santelli, Los Angeles.....D 4
Apr. 16—Ray Acosta, Ocean Park..KO by 2
May 14—Ray Acosta, Ocean Park.....L 4
May 25—Allen Arnett, Hollywood.....L 4
May 29—Jack Butler, Los Angeles.....D 4
July 16—Jack Butler, Ocean Park.....L 4
July 20—Fred Russell, Hollywood.....W 4
Aug. 7—Allen Arnett, Los Angeles.....W 4
Oct. 15—Al Timmons, Ocean Park.....D 4
Nov. 5—Henry Rich, Ocean Park.....W 4
Nov. 12—Al Timmons, Ocean Park.....W 6
Dec. 11—Duncan Curry, Los Angeles.....D 1
(Curry's left eye cut)
Dec. 17—Al Timmons, Ocean Park.....L 4

1946

Jan. 2—Steve Ludman, Long Beach....W 4
Jan. 9—Carlton Perry, Long Beach....W 4
Feb. 13—Tommy Garland, Long Beach..L 6
Mar. 4—Willie Brown, San Fran.....W 6
Mar. 8—Frisco James, Hollywood.....W 4
Apr. 29—Pat Valentino, San Fran.....L 10
June 4—Dave Johnson, L. A.....W 6
July 22—Bobby Zander, Ocean Park.....L 10
Aug. 16—Rusty Payne, San Diego.....L 10

1947

Jan. 31—Jimmy Martin, Hollywood.....W 6
June 23—Joe Louis, Los Angeles.....Exh. 4
Aug. 11—Tony Bosnich, San Francisco....L 10
Sept. 5—Jesse Hall, Hollywood.....L 6

1948

Apr. 6—Dale Hall, Los Angeles ....KO by 1
Oct. 29—Billy McClure, Hollywood .....D 1
Dec. 30—Clarence Henry, Hollywood .....KO by 2

1949

Jan. 10—Floyd Richardson, Salt Lake City .....D 10
Mar. 22—Ray Stevens, San Jose.....KO 9
Apr. 6—Bob Dunlap, Oakland.....L 10
Aug. 22—Rex Layne, Salt Lake City KO by 6

1950

Jan. 19—Joe Lindsay, New York.....L 10
May 26—Grant Butcher, San Fran.....L 10
Nov. 20—Freddie Beshore, Baltimore....W 10

AL WILSON

Agawam, Mass., Welterweight

1950

June 26—Tony Armentero, Springfield KO 3
July 17—Midget Taylor, Springfield W 8
Sept. 18—Sammy Walker, Holyoke D 10
Oct. 2—Sammy Walker, Holyoke L 10

AL WILSON

Englewood, N. J., Welterweight

1948

May 31—Joe La Scala, Newburg, N. Y. KO 2
June 21—Lenny Caesar, Newburg, N. Y. KO 3
July 20—Freddie Latson, Brooklyn KO 4
Aug. 16—Ray Jackson, Brooklyn W 6

1949

Feb. 9—Dave Peters, N. Y. C. KO 2
Feb. 22—Wilfredo Miro, Hartford KO by 7
Mar. 15—Billy Wade, Hartford W 8
Apr. 22—Charley Smith, N. Y. C. W 8
Dec. 16—Bobby Copeland, New York L 4

1950

Apr. 17—Frankie Foley, Holyoke KO 2
May 10—Richie Orange, New York W 6
June 26—Tony Armentares, Springfield KO 3
July 17—Jimmy Taylor, Springfield W 8
July 24—Henry Brown, Pittsfield W 8
Aug. 9—Al Mobley, Jersey City D 6
Sept. 18—Sammy Walker, Holyoke D 10
Oct. 2—Sammy Walker, Holyoke L 10
Dec. 22—Bobby Rosodo, New York L 6

BILL WILSON

Charlotte, No. Carolina, Heavyweight

1943

Dec. 21—Jim Bowden, Jacksonville KO 7

1944

Feb. —Jim Bowden, Jacksonville KO 6

1945-1946
(Inactive)

1947

Jan. 21—Buddy Knox, Jacksonville W 10
Feb. 17—Willis Applegate, Newark L 10
Mar. 27—Charlie Roth, Charlotte KO 8
Apr. 21—Teddy Randolph, Newark KO by 5

1948

Feb. —Buddy Scott, Charlotte W 10
Mar. —Buddy Scott, Charlotte L 10
Apr. 4—Gunnar Barlund, Charlotte W 10
June 22—Buddy Scott, Jacksonville L 12
Sept. 5—Girard Wyatt, Hickory, N. C. KO 9
Oct. 12—Fidel Arciniega, Jacks'nville KO 4
Nov. 30—Jim Bowden, Jacksonville KO 3
Dec. 7—John Dupree, Jacksonville W 10

1949

Feb. 15—Joe Matisi, Jacksonville KO by 5
Feb. 28—Buck Garrett, Orlando KO 2
Aug. 18—Johnny Kapovich, Charlotte D 10
Sept. 17—Don Coombs, Hickory, N. C. KO 8
Nov. 22—Steve King, Jacksonville W 10

1950

Jan. 20—Abel Cestac, Charlotte KO by 3
Mar. 24—Hal Moore, Gastonia, N. C. KO 9
Apr. 21—Jimmy Hughes, Gastonia, N. C. KO 4
Nov. 28—Dan Nardico, Tampa L 10
Dec. 18—Rocky Marciano, Providence KO by 1

DICKIE WILSON

Waldwick, N. J., Welterweight

1949

Dec. 12—Stokes Thomas, Newark L 4

1950

Jan. 9—Don Cirelli, Newark D 4
Jan. 23—Ray Gourley, Newark KO 4
Feb. 6—Johnny Nicholson, Newark W 4
Feb. 20—Walter Keyes, Newark W 4
June 15—Billy Gfroehrer, Brooklyn D 4
June 29—Ed Rawlings, Brooklyn D 4
July 7—Frankie Friedman, Lg. Beach D 4
July 20—Rocco Quallo, Brooklyn L 4
Aug. 3—Gerry Laliberte, Brooklyn L 4
Aug. 17—Gerry Laliberte, Bklyn KO by 5
Oct. 10—Basil Maria, New York L 4
Nov. 7—Rocco Quallo, New York D 4
Nov. 14—Herb Dudley, Hartford W 6
Dec. 5—Vinnie La Regina, New York L 4

JACKIE WILSON

Quincy, Mass., Middleweight

34-6-1 (20-2)

1947

Dec. 29—Kenny Isaacs, Boston KO 5

1948

Jan. 15—Al LeBlanc, Fall River KO 2
Jan. 22—Johnny Delaney, Fall River KO 3
Jan. 26—Jimmy Alexander, Provid'ce KO 4
Feb. 2—Eddie LeTourneau, Prov. KO 1
Feb. 12—Carter Holmes, Fall River KO 3
Feb. 16—Frankie Foran, Boston KO 4
Mar. 15—Fernando Trinidade, Prov. KO 5
Mar. 29—Eddie York, Providence KO 4
Apr. 1—Johnny Luz, Fall River W 6
Apr. 19—Al Mazeral, Boston KO 2
Apr. 26—Ceferino Bronco, Boston W 6
June 7—Lanny Trader, Providence KO 4
June 14—Jose Contreras, Providence KO 5
June 21—Johnny Luz, Providence W 6
July 8—Jose Contreras, Fall River W 6
July 15—Johnny Freeman, Fall River KO 3
July 19—Charles Russell, Providence KO 5
Sept. 2—Dom Sinibaldi, Fall River KO 3
Sept. 13—Leroy Andrews, Boston KO by 6
Nov. 15—Freddie Small, Boston KO 4
Nov. 29—Fred Ruffin, Providence W 8
Dec. 13—Harold Alle, Boston W 8
Dec. 27—Mike Saad, Boston W 8

1949

Jan. 14—Mike Saad, Worcester W 8
Jan. 27—Lucky Jordan, Fall River W 8
Feb. 8—Billy Paul, Salem KO 3
Feb. 22—Joey Peralta, Salem KO 7
Mar. 10—John Dudley, Fall River W 8
Mar. 22—Rolly Johns, New Bedford D 8
Mar. 28—Rolly Johns, Providence KO 7
May 9—Fairest Norman, Providence L 10
May 16—Fairest Norman, Providence W 8
Nov. 3—Johnny Wells, Fall River L 8
Dec. 5—Johnny Wells, Worcester W 8

1950

Jan. 2—Bobby Copeland, Providence W 8
Feb. 6—Wilbur Wilson, Boston KO 5
Feb. 20—Johnny Wells, Boston W 10
Oct. 9—Henry Brown, Providence L 8
Oct. 23—Normay Hayes, Boston L 8
Nov. 20—Norman Hayes, Boston KO by 3

TERRY WILSON

Worcester, Mass., Lightweight

1950

May 1—Jimmy Giles, Holyoke W 5
May 15—Ray Reed, Hartford L 6
June 19—Jim Bailey, Hartford L 4
June 26—Frenchie Beaugade, Springfield W 4
Oct. 3—Caesar Duarte, New Bedford L 6
Oct. 10—Bobby English, New Bedford L 6

TRESS WILSON

Philadelphia, Pa., Middleweight

1947

May 8—Pedro Flores, Philadelphia W 6
May 22—Willie Davis, Philadelphia W 6
July 24—Otis Goodman, Atlantic City W 6
Oct. 16—Primo Cutles, Philadelphia L 6
Dec. 17—Billy Carrigan, Baltimore W 6

1948

Feb. 9—Vern Lester, Philadelphia L 8
Mar. 22—George Hammond, Phila. W 6
July 29—Nate Ganie, Philadelphia W 6
Aug. 26—Bruce Ubaldo, Phila. KO by 1
Oct. 21—Bruce Ubaldo, Phila. L 6

1949

Apr. 7—Roy Thomas, Atlantic City KO 2
Apr. 21—Charlie Dotson, Atlantic City L 8
May 12—Don Ellis, Atlantic City D 8
Aug. 11—George Hammond, Atlantic City L 6

1950

Jan. 13—Julius Reed, Atlantic City L 8
Mar. 13—Willie Chatmon, Atlantic City KO 3

WILBUR WILSON

Roxbury, Mass. Middleweight

1949

July 18—Charlie Pappas, Providence W 6
Aug. 16—Billy Paul, New Bedford KO 1
Aug. 23—Johnny Luz, New Bedford L 6
Sept. 6—Johnny Luz, New Bedford W 8

Oct. 25—Bobby Caesar, New Bedford..KO 1
Nov. 1—Chet Vinci, New Bedford.....W 8
Nov. 15—Johnny Luz, New Bedford.....W 8
Dec. 27—Sammy Walker, N. Bedford KO by 6

1950

Jan. 30—Jim DeCerio, Boston.....W 8
Feb. 6—Jackie Wilson, Boston.....KO by 5
Apr. 13—Billy Paul, Fall River.....L 6
Sept. 12—Don Williams, N. Bedford..KO by 1

AL WINN

New York Middleweight

1947

May 27—Sam Crawford, N. Y. C.....W 4
June 23—Ray Alverto, L. I. City.....KO by 1
July 21—Tom Domano, L. I. City.....KO 1
July 28—Lou Morgan, L. I. City.....KO 1
Aug. 4—Ralph Hughes, Brooklyn.....KO 1
Aug. 28—Richie Dallas, Brooklyn.....KO 1
Sept. 5—Johnny Bassett, N. Y. C.....L 4
Oct. 27—Leroy Coleman, N. Y. .....KO by 2
Dec. 30—Billy Williams, New York ....KO 3

1948

Jan. 19—Bobby James, New York ....KO 6
Feb. 17—Winston Corbett, Hartford ..KO 3
Apr. 19—Bobby James, Brooklyn .....KO 1
Apr. 27—Jimmy DeSouza, Brooklyn ..KO 5
June 29—Eddie Richardson, Bklyn ....KO 4
July 27—Don Hassock, New York ....KO 1
Aug. 11—Paul Darby, New York .....NC 5
Sept. 14—Johnny Garner, New York ...KO 3
Sept. 21—Roy Snead, New York .....W 8
Nov. 2—Al Fisher, New York .....KO 6
Nov. 22—Burl Charity, New York..KO by 8
Dec. 20—Burl Charity, New York .....D 8

1949

Feb. 9—Johnny Bassett, N. Y. C.....W 8
Mar. 28—Bobby James, N. Y. C.....KO 5
Sept. 26—Jimmy Beau, New Haven KO by 3
Nov. 28—Roland Randall, Washington..KO 3
Dec. 2—Clarence Wilkerson, New York..L 6

1950

Jan. 6—Jerome Richardson, New York..L 4
Jan. 16—Matthew Daniels, Brooklyn....W 6
Feb. 8—Kenny Harris, Philadelphia..KO 1
Feb. 27—Julian Keene, Washington..KO by 5
Mar. 13—Bob Isler, Philadelphia.....W 6
Oct. 26—Ray Bryan, Brooklyn.....KO 4
Dec. 7—Jerome Richardson, Brooklyn
KO by 3

WOODY WINSLOW

New York, N. Y. Welterweight

1947

Feb. 25—Ross Anzalone, New York ....W 6
Apr. 19—Eli DeLoach, Brooklyn .....D 6
June 20—Ernest Dennis, New York .....L 4

1948

July 6—Tommy Mills, New York.....KO 4
July 20—James Carter, New York .....D 8
Oct. 25—Dave Linder, San Francisco ...W 4

1949

Jan. 24—Ray Lewis, N. Y. C.....D 8
Sept. 7—Bobby Burgess, Fresno.....D 10
Nov. 1—Dick Wolfe, Portland.....L 10
Dec. 20—Nick Diaz, Merced .....W 10

1950

Mar. 8—Junius Washington, Oakland..NC 4
Mar. 28—Junius Washington,
Oakland .....KO by 4
Oct. 30—Bobby Burgess, San Francisco..D 6
Nov. 13—Ernie Greer, Eureka.....KO 2

ROY WIRT

Roanoke, Virginia Welterweight

1948

Feb. 16—Willard Coffey, Roanoke.....L 10
July 29—Jesse Underwood, Asheville ...L 10
Sept. 22—Ronnie Harper, Roanoke.....W 10
Nov. 8—Ralph Adkins, Roanoke.....KO 5
Nov. 15—Tom Kilpatrick, Hendersonville L 10
Dec. 20—Jackie Ford, Wash., D. C.....D 5

1949

Jan. 17—Jackie Ford, Washington, D. C...L 8
Feb. 21—Billy Cofield, Washington, D. C. W 5
Mar. 14—Miles Jones, Washington, D. C...D 5
Apr. 18—Leon Daughtry, Washington....L 5
May 13—Gene Hardison, Roanoke.....W 10
June 16—Ronnie Harper, Huntington.....L 10
Oct. 14—Red Wilson, Roanoke .....W 8

1950

Feb. 16—Ronnie Harper, Charleston.....L 10
Mar. 27—Ralph Brown, Washington.....L 5
May 23—Roy Culbertson, Asheville....KO 6

RONNIE WOLF

Cincinnati, O., Heavyweight

1950

Mar. 28—Dave Ashley, Cincinnati.....KO 2
May 5—Charley Lee, Cincinnati.....KO 1
June 1—Bobby Jenkins, Louisville..KO by 3
July 25—John Vinegar, Cincinnati.....L 6
Dec. 5—Tommy Arthur, Cincinnati.....W 6

DICK WOLFE

Klamath Falls, Ore. Welterweight

1948

Jan. 1—Bud Abney, Portland .....KO by 3
Feb. 3—Al Mendenhall, Portland .....KO 1
Feb. 17—Dean Abney, Portland .....W 4
Apr. 7—Chuck Brown, Salem .....KO by 8
Apr. 24—Dean Abney, Tillamook, ...W 6
Apr. 27—Johnny Rilotas, Portland .....KO 4
June 29—Tuffy Desjardins, Spokane .....D 6
Sept. 28—Charley Johnson, Portland ....D 6
Nov. 4—Charley Johnson, Tacoma .....L 10
Nov. 18—Charley Johnson, Tacoma .....L 10

1949

Jan. 20—Hal Robbins, Vancouver.....D 8
Feb. 1—Hal Robbins, Portland.....W 6
Feb. 8—Don Cain, Portland .....W 6
Apr. 6—Paul Kennedy, Salem.....L 10
Apr. 20—Johnny Pancho, Salem.....KO 2
May 3—Lloyd Wagner, Portland .....W 10
May 24—Chester Slider, Portland.....W 10
June 15—Mickey McCoy, Eugene, Ore. KO 2
July 19—Paul Kennedy, Portland.....W 10
Nov. 1—Woody Winslow, Portland.....W 10
Nov. 22—Paul Kennedy, Portland.....D 6
Dec. 14—Lou Nunes, Salem, Ore.....W 10

1950

Feb. 27—Buford Ransom, Seattle.....D 6
Mar. 16—Lou Joseph, Tacoma.....D 10
July 18—Luis Ortiz, Portland.....D 6
Oct. 10—Paul Kennedy, Portland.....W 10
Nov. 2—Jimmy Nolan, Calgary.....W 10

KID WOLFE

Washington, D. C., Light Heavyweight

1946

Mar. 14—Joe Evans, Baltimore .....KO 1
Mar. 25—Wylie Burns, Wash., D. C.....D 4
Apr. 6—Ken Stribling, Wash. .....W 6
Apr. 15—Jimmy Richards, Wash. .....L 6
June 11—Jimmy Moore, Wilmington....W 6
July 9—Elton Evans, Wilmington .....D 6
Nov. 18—Ray Sprulock, Newark .....L 6
Dec. 16—Al Cortez, Baltimore.....L 6

1947

Jan. 6—M. C. Daniels, Newark ....KO by 5
Mar. 24—Bob Birch, Newark .....L 6
May 26—Al Wright, Washington .....L 6
July 14—Jim Wilins, Washington .....L 6
July 24—Danny Martin, Atlantic City ...D 10
Aug. 25—Al Wright, Washington ...KO by 6
Sept. 29—George Brooks, Washington...KO 1
Oct. 16—Ray Spurlock, Atlantic City ..W 8
Dec. 11—Harold Johnson, Atlantic City..L 8

1948

Feb. 16—Ken Stribling, Wash., D.C. ..KO by 7

1949

Jan. 10—Sidney Miller, Washington .....W 5
Feb. 7—Julie Keene, Washington, D. C. L 5
Apr. 28—Bob Isler, Atlantic City.....D 6
Aug. 12—Ted Brassley, Waterville.....L 10
Oct. 18—Don Hassock, Salem.....L 8
Oct. 31—Abel Gonzales, Providence.....L 6
Nov. 18—Joe Flood, Washington.....W 5
Nov. 28—Battling Moore, Washington..KO 3
Dec. 12—Kid Saucer, Washington.....L 5

1950

Feb. 6—Rufus Berry, Washington..KO by 4
Apr. 17—Johnny Shields, Washington....D 4

JOHNNY WOLGAST

Philadelphia, Pa. Featherweight

1947

Jan. 30—Willie Alexander, Phila. ------D 6

1948

Jan. 5—Leon Hudson, Providence ----W 6
Jan. 20—Tony Riccio, Salem ----------L 10
Mar. 30—Bernie Peters, Trenton -------L 6
Apr. 3—Harry Diduck, Brooklyn -----W 6
Apr. 17—Harry Diduck, Brooklyn ----W 6
May 1—Johnny Morioka, Brooklyn ---W 6
May 3—Jimmy Rooney, New Haven ---L 8
July 21—George Wright, Jamaica, L.I. --W 6
Aug. 19—Ray Edwards, New York -----L 6
Oct. 6—George Dunn, Bridgeport -----L 8
Oct. 11—Eddie Marotta, Philadelphia----L 6
Oct. 28—Billy Proctor, Atlantic City ---D 6
Nov. 11—Mel Neary, Philadelphia -----L 6
Nov. 15—Tony Longo, New York ------W 8
Nov. 26—Aaron Tart, Atlantic City -----W 6
Dec. 2—Billy Banks, Philadelphia -----W 6
Dec. 6—Jimmy Warren, Brooklyn -----L 8

1949

Feb. 12—Johnny DeFazio, Palm Beach--L 8
Feb. 14—Orlando Fernandez, Miami----W 8
Mar. 7—Danny Collette, Philadelphia KO 5
Mar. 14—Jimmy Champagne, Phila.--KO by 1

1950

Mar. 24—Pete Noka, Palm Beach-------W 6
Mar. 30—Fabala Chavez, Palm Beach----L 8

DANNY WOMBER

Chicago, Ill., Welterweight

1948

Dec. 20—Vic Leonard, Chicago---------W 4
Dec. 27—Ted Weems, Chicago----------W 4

1949

Jan. 3—Gerald LaBroi, Chicago--------D 5
Jan. 17—Bobby LaLonde, Chicago-----KO 2
Feb. 4—Robert Childress, Chicago-----W 4
Feb. 22—Jesse Turner, St. Louis-------L 6
Mar. 8—Diego Hidalgo, St. Louis------W 6
Mar. 21—Art Andrews, Chicago--------W 6
Apr. 5—Bobby Sherrer, Milwaukee-----W 5
Apr. 14—Gerald LaBroi, Rockford------W 8
May 9—Paul Brooks, Chicago----------D 6
June 13—Jimmy Lunn, Chicago---------W 6
July 25—Ray Glenn, Chicago---------KO 4
Aug. 29—Jimmy Lunn, Chicago---------W 6
Sept. 12—Jimmy Walker, Chicago------KO 4
Sept. 28—Luther Rawlings, Rockford----L 8
Oct. 17—Bobby Rossie, Chicago--------W 8
Nov. 21—Dave Marsh, Chicago----------D 8

1950

Jan. 16—John LaBroi, Chicago---------L 8
Feb. 6—Joe Brown, Chicago-----------L 8
Mar. 27—Joe Smith, Chicago----------W 5
Apr. 10—Jimmy Sherrer, Chicago-------D 8
Apr. 17—Jimmy Sherrer, Chicago-------D 8
June 17—Chico Varona, Havana---------L 10
July 6—Gus Cosby, Philadelphia-------W 6
July 15—Chico Varona, Havana---------L 10
July 19—Gus Mell, Montreal----------KO 3
Aug. 9—Adrian Mogart, Jersey City----W 6
Sept. 4—Bobby Rosado, Brooklyn-------L 6
Sept. 9—Orlando Cepeda, Havana------W 10
Sept. 18—Bill Andy, Providence-------KO 7
Oct. 16—Arthur Persley, Providence----L 8
Oct. 22—Orlando Cepeda, Havanna------W 10
Oct. 26—Lloyd Tate, Philadelphia------W 6
Nov. 8—Buddy Smith, Chicago---------W 8
Dec. 29—Jose Diaz, New York----------W 8

HAPPY WOODS

Los Angeles, Calif., Middleweight

1950

Jan. 30—Bob Gladston, Ocean Park KO by 1
Feb. 13—Harold Todome, Ocean Park---L 4
Feb. 21—Rocky Slater, Los Angeles-----L 4
Mar. 7—Jackie Condon, Los Ang.--KO by 3
Mar. 21—Marcus Vasquez, Los Angeles--L 4
Mar. 24—Lonnie Malone, San Diego-----L 4
Mar. 28—Rocky Slater, Los Angeles-----L 4
May 22—Jimmy Campbell, Tucson------L 4

JOHNNY WOODS

Boston, Mass. Welterweight

1946

Jan. 11—Billy Nappier, Boston --------W 4
Jan. 18—Billy Nappier, Boston --------W 6
Jan. 29—Young Corbett, Boston ------KO 4
Feb. 25—Roy Andrews, Boston ---------W 6
Mar. 25—Morris Kapp, Providence----KO 5
Mar. 29—Billy Zaduck, Boston---------KO 4
Apr. 12—Pay Dyer, Portland ----------D 8
Apr. 26—Frankie Ross, Boston --------W 6
Apr. 29—Al Deacon, Providence ------KO 6
May 13—Harry Gentile, Providence---KO 5
June 7—Johnny Priest, Boston --------D 6
July 9—Lou Jackson, Salem ----------KO 3
Sept. 6—Johnny Priest, Boston --------L 6
Sept. 13—Jennings Brotherton, Boston--W 6
Nov. 18—Joey Polowitzer, Providence--KO 5

1947

Jan. 6—Jimmy Rogers, Boston --------KO 1
Feb. 17—Tommy Jessup, Holyoke --KO by 1
Mar. 10—Eddie Letourneau, Lowell ----KO 9
Mar. 28—Jennings Brotherton, Boston --W 6
Apr. 21—Sammy Lord, Holyoke --------KO 1
Apr. 25—Vince Callahan, Boston --------L 6
May 19—Vince Callahan, Providence ----W 6
Sept. 15—Tommy Reardon, Boston -----KO 4
Oct. 15—Roger Whynott, Halifax ------W 10
Nov. 28—Joe Pyle, Halifax ----------L 10

1948

Feb. 16—Billy Murray, Boston ---------W 6
Mar. 4—Eddie Richmond, Fall River ---W 6
Apr. 9—Henry Polowitzer, Boston ---KO 3
Apr. 22—Tony Falco, Fall River ---------L 10
July 7—Jerry King, Providence -------W 8
Oct. 4—Wilfredo Miro, Boston --------L 6
Nov. 1—Bucky Slocum, Holyoke -------W 6
Nov. 15—Willie Calhoun, Providence ----W 8

1949

May 8—Danny Webb, Glace Bay--------L 10
Nov. 28—Johnny Parker, Holyoke-------W 6

1950

Feb. 20—Billy Hazel, Holyoke----------L 6
Dec. 18—Machine Gun Thompson, Boston ----------W 6

LOU WOODS

Detroit, Mich., Middleweight

(For previous record, 1942-1948, see 1949 Edition, page 652. Inactive 1949.)

1950

Apr. 27—Benny McCombs, Flint--------KO 2
June 22—Don Lee, Davenport----------W 10
July 18—Earl Wenbourne, Chicago------W 10
Aug. 2—George Wilson, Detroit--------KO 4
Sept. 13—Martin Doyle, Detroit---------W 6

WILLIE WOODS

Worcester, Mass., Lightweight

1950

Mar. 13—Charlie Whip, Providence------W 4
Mar. 25—Henry Polowtizer, Waterbury-KO 1
Apr. 3—Augie Brett, Hartford---------D 6
Oct. 2—Tony Smith, Providence--------L 4
Oct. 9—Ralph Giordano, Providence----L 6
Oct. 24—Young Junior, Hartford-------L 6
Oct. 30—Harry Winfield, Hartford------L 6

TOMMY WOODWARD

Columbus, Ohio Heavyweight

1944

Jan. 7—Tito Taylor, Indianapolis ------D 6
Feb. 1—Colion Chaney, Indianapolis ---L 5
Mar. 31—Arnold Deer, Indianapolis ----W 6
Apr. —Arnold Deer, Indianapolis ------L 8
May 19—Bishop Murphy, Ft. Wayne-----W 6
July —Colion Chaney, Dayton ---KO by --
Aug. 18—Herb Jones, Indianapolis------W 5
Nov. 24—Ira Hughes, Akron -------KO by 6

1945

Jan. 9—Ira Hughes, Akron----------L 10
Jan. 24—Gene Simmons, Dayton--------W 6
Feb. 7—Ira Hughes, Akron----------L 6
Feb. 14—Ken Johnson, Dayton---------L 6
Mar. 5—Phil Muscato, Pittsburgh--KO by 1
May 16—Ira Hughes, Akron----------W 8
May 18—Gene Simmons, Ft. Wayne------W 6
June 25—Arthur Brown, Pittsburgh-----L 6
Aug. 10—Billy Pappas, Columbus-------L 6
Sept. 13—Billy Nichy, Akron----------L 8
Oct. 11—Ken Johnson, Dayton----------L 8
Dec. 18—Mose Brown Huntington---KO by 4

1946

Jan. 23—Ted Nichols, Cincinatti.....L 8
Feb. 4—Gib Jones, Cincinnati.....W 8
Mar. 6—Ted Nichols, Cincinnati.....L 8
Mar. 25—Floyd Gibson, Cincinnati.....L 8
May 6—Ira Hughes, Youngstown.....KO 9
June 10—Lloyd Gibson, Cincinnati.....L 10
Sept. —Charley Banks, Lawrenceville.....KO by 9
Oct. 7—Charley Polk, Chicago.....L 6
Oct. —Lee Carter, Indianapolis.....D 6

1947

Jan. 1—Sherman Washington, Col'bus..W 6
May 20—Billy Davis, Columbus.....W 6
May 27—Pat Richards, Columbus.....L 10
June 26—Jackie Thompson, Akron.....L 5
July 8—Harry Lewis, Columbus.....L 10
July 21—Soldier Williams, Columbus.....D 6
Aug. 4—Pat Richards, Columbus.....L 10
Sept. 29—Jackie Cranford, Cincin'ti..KO by 7
Oct. 17—Harry Lewis, Toledo.....L 6
Oct. 27—Whitey Wuebbins, Cincinnati...W 6
Nov. 24—Charley Lee, Cincinnati...KO by 3
Dec. 16—Bobby Dare, Buffalo.....L 6

1948

Jan. 19—Wally Unsold, Philadelphia....L 8
Feb. 24—Al Hunter, Columbus.....D 6
Apr. 20—Red Bineyard, Huntington....L 6
May 31—Eddie Elton, Dover, Ohio.....L 6
Aug. 17—Henry Jones, Columbus...KO by 5
Sept. 30—Chet Harter, Ft. Wayne.....L 8
Oct. 21—Red Wilson, Columbus....KO by 5

1949

Jan. 1—Lee Harris, Columbus.....L 6
Mar. 4—Sheriff Jackson, Columbus.....L 6
Feb. 18—Rickey Ronci, Akron.....KO by 1
Mar. 11—Chet Harter, Ft. Wayne.....L 8
Apr. 8—Virgil Strauss, Ft. Wayne.....W 8
Apr. 20—Vern Mitchell, Windsor...KO by 8
Apr. 21—Billy Davis, Mansfield....KO by 2
July 11—George Rankin, Cincinnati.....L 4
Sept. 9—Frazier Moore, Middletown....W 6

1950

Jan. 4—Ray Malone, Akron.....L 5
Jan. 28—Bill Pozza, Ellwood City...KO by 5
Apr. 18—Charley Lester, Cleveland..KO by 5

ROY WOUTERS

Vancouver, B. C. Middleweight
Born, Montreal, Can. French-Canadian

22-13-1
(10-2)

1947

Feb. 25—Bill Calhoun, Calgary.....W 4
Apr. 23—Louis Demero, Edmonton.....W 4
May 9—Hec. Fillion, Edmonton.....KO 1
June 4—Jimmy Nolan, Calgary.....W 4
Sept. 27—Hal Kilgour, Calgary.....KO 5
Nov. 6—Danny Roberts, Calgary.....KO 4
Nov. 13—Hal Kilgour, Calgary.....W 4
Dec. 3—Tommy Deschambeault, Calgary L 8

1948

May 4—Warren Holland, Seattle.....W 4
May 7—Eddie Halligan, Spokane.....D 6
May 17—Warren Holland, Vancouver...W 6
May 31—Dick Abney, Vancouver.....KO 3
June 8—Eddie Halligan, Vancouver....L 6
June 14—Eddie Halligan, Vancouver...KO 1
June 29—Eddie Cotton, Seattle.....KO by 5
Aug. 27—Frankie Gimble, Spokane.....L 6
Sept. 16—Frankie Gimble, Vancouver..KO 6
Oct. 14—Mel Brown, Vancouver.....L 8
Oct. 27—Matt Jackson, Vancouver....KO 3
Nov. 18—Billy Corbett, Vancouver.....KO 8
Dec. 13—Roddy McDonald, Vancouver..W 12

1949

Jan. 20—Billy Corbett, Vancouver.....L 10
Feb. 17—Billy Corbett, Vancouver.....L 10
Mar. 31—Bobby Ward, Vancouver.....L 10
Apr. 28—Eddie Halligan, Edmonton.....W 10
Sept. 19—Randolph Turpin, Coventry KO by 5
Oct. 31—Bos Murphy, Leicester.....WF 3
Nov. 29—Baby Day, London.....L 10

1950

Jan. 20—Yvon Durelle, Halifax.....W 10
Apr. 29—George Ross, Halifax.....KO 9
May 30—Ted Bussey, Quebec.....L 10
June 20—Billy Fifield, Montreal.....L 10
July 1—George Ross, Glace Bay.....W 12
Sept. 4—Arnold Fleiger, Glace Bay..KO 3
Oct. 2—Eddie Zastre, Montreal.....W 10
Oct. 9—Paul Pender, Glace Bay.....L 10

CHUBBY WRIGHT

(Eddie Dutton)
Harrisburg, Pa., Light Heavyweight

1946

Jan. 18—Jimmy Green, Reading.....KO 5
Feb. 1—Earl Lumpkin, Reading.....W 6
Feb. 8—Pete Mead, Detroit.....L 5
Oct. 18—Clay Thompson, Asbury Park..W 6
Nov. 22—Frankie Rowe, Reading.....L 6

1946

July 1—Nelson Hawkins, Albany.....W 4
Aug. 26—Leroy McQueen, Albany.....W 4

1947

Jan. 10—Joe Poodles, Reading.....L 4
Jan. 24—Sipo Lofton, Reading.....D 6
Mar. 6—Rocky Castellani, Wilkes-Barre..L 8
Mar. 26—Billy Hagen, Reading.....KO 1
May 5—Tommy Merrill, N. Y.....L 6
June 5—George Small, N. Y.....W 6
Aug. 28—Ralph DeJohn, Syracuse.....L 8
Oct. 28—Clarence Wilkinson, Queens....L 6
Nov. 24—St. Paul, New Haven.....W 8
Dec. 16—Saint Paul, New Haven.....W 8

1948

Jan. 13—James Johnson, New York.....W 6
Jan. 17—Leroy Coleman, Brooklyn.....L 6
Feb. 2—Gene Farland, Providence.....KO 3
Mar. 2—James Johnson, New York.....W 6
Apr. 6—Ted Lowry, New Haven...KO by 7
May 11—Leroy Snead, New York....KO by 6
July 8—Doc Williams, No. Adams.....L 10
Aug. 11—Herbie Morris, New York.....L 6
Oct. 14—Tony DeMicco, Wilkes-Barre...W 8
Nov. 22—Billy Doerner, New York....KO 6

1949

Jan. 31—Dick Wagner, Scranton.....KO 5
Mar. 1—Billy Guy, Reading.....W 8
Mar. 9—Johnny Bassett, Binghamton...W 10
Apr. 11—Chuck Hunter, Cleveland.....L 10
June 22—Bert Lytell, Scranton.....L 10
Aug. 4—Sipio Lofton, No. Adams.....L 10
Aug. 18—Sipio Lofton, No. Adams.....D 10
Aug. 25—Doc Williams, No. Adams.....L 10
Nov. 16—Nick Barone, Syracuse.....L 10

1950

Feb. 22—Sipio Lofton, Pittsfield.....W 10
Mar. 24—Sipio Lofton, New York.....W 6
June 12—Sipio Lofton, Springfield.....L 10
June 22—Jim Slade, No. Adams.....L 10
Aug. 17—Ted Lowry, No. Adams.....W 10
Oct. 16—Jim Slade, Baltimore.....L 10
Nov. 13—Julie Keene, Baltimore.....L 10

JAMES WRIGHT

Jacksonville, Fla., Welterweight

1950

July 17—Gene Spangler, Miami.....L 6
July 28—Jack O'Brien, Tampa.....L 10
Aug. 4—Jack O'Brien, Tampa.....KO by 10

JOE WRIGHT

Fall River, Mass., Lightweight

1949

June 6—Roger Williams, Providence.....L 4
June 20—Buddy Hull, Providence.....L 4
June 29—Pete Noka, Worcester.....L 4
July 18—Ray Sykes, Providence.....KO 3
July 20—Frank Steele, Worcester...KO by 2
Aug. 16—Pepper Martin, New Bedford KO 3
Oct. 6—Lenny Gumpton, Fall River....W 4
Nov. 14—Ted Vedders, Holyoke.....W 5

1950

Feb. 7—Cleve Simmons, N. Bedford..KO by 3
Oct. 30—Tony DeMarco, Boston.....L 6

WILLIE WRIGHT

Youngstown, Ohio, Middleweight

1949

Feb. 2—Joe Modzele, Youngstown.....W 6
June 8—Vince Pimpinella, Pittsburgh...W 6
July 25—Charley Burley, Pittsburgh.....L 8
Nov. 24—Sheriff Jackson, Dover, O.....L 10

1950

Oct. 3—Gene Linscott, Detroit.....L 8
Oct. 16—Jerome Frazier, Milwaukee....L 6

BILLY WYATT

Trenton, N. J. Welterweight

1948

Jan. 15—Marvin Trulock, Atlantic City..W 6
Jan. 27—Frankie Foran, Trenton .....W 6
Feb. 5—Malcolm Gaines, Atlantic City ..W 6
Feb. 17—Jackie Ford, Trenton .....W 6
Mar. 2—Mike Yuhas, Trenton .....W 6
Apr. 13—Joe McCloskey, Trenton .....KO 2
July 12—Joe McCloskey, Newark .....W 6
July 29—George Henry, Philadelphia ..W 6
Aug. 24—Dave Peters, Trenton .....L 6
Sept. 20—Tony Cimmino, Newark .....W 8
Oct. 8—Tony Baldoni, New York .....W 6
Sept. 16—Eddie Petrone, Philadelphia ..W 6
Oct. 21—Jimmy Wilson, Philadelphia ..KO 2
Oct. 26—Bill Dooley, Trenton.....W 6
Nov. 12—Tony Baldoni, New York ..KO by 5
Dec. 9—Harold Moore, Philadelphia...KO 3
Dec. 30—Mitchell Allen, Philadelphia...W 6

1949

Jan. 5—Art McKenzie, N. Y. C.....KO 4
Jan. 17—Joe Trofe, Philadelphia...KO by 3
Feb. 16—Calvin Davis, N. Y. C.....KO 5
Mar. 23—Johnny Crosby, N. Y. C.....W 4
Apr. 12—Bobby Baldwin, N. Y. C.....L 8
May 13—Bobby Baldwin, N. Y. C.....W 6
June 20—Jimmy DeCerio, Philadelphia..W 6
July 5—Jimmy DeCerio, Philadelphia...D 6
July 28—Jimmy Spence, Atlantic City KO 1
Aug. 3—Gaby Ferland, Montreal .....D 10
Aug. 16—Gaby Ferland, Montreal .....D 10
Sept. 29—Mitchell Allen, Philadelphia...W 6
Oct. 10—Holly Mims, Baltimore.....L 8
Oct. 15—Tommy Hoskin, Philadelphia..W 6
Oct. 25—Pete Kennedy, N. Y. C.....L 8
Nov. 29—Pete Kennedy, New York.....W 8
Dec. 9—Joe Micelli, New York.....L 8

1950

Jan. 30—Gus Mell, Montreal.....L 10
Mar. 14—Tommy Bazzano, New York .....KO by 4
June 12—Al Williams, Philadelphia.....KO 3
Aug. 3—Lou Jordan, Asbury Park.....KO 3
Sept. 23—Jimmy Herring, Brooklyn.....L 6
Oct. 7—Rocky Compitello, Brooklyn.....L 8
Dec. 16—Jimmy De Cerio, Philadelphia..W 8

STANLEY WYSOCKI

Newark, N. J., Middleweight

1950

Jan. 23—Joe Dietz, Newark.....KO 2
Jan. 31—Vince Fighera, New York.....W 4
Feb. 6—Roy Thomas, Brooklyn.....KO 2
Feb. 11—Tony Gandolfo, Brooklyn..KO by 2
Feb. 16—Howard Soligny, Brooklyn....KO 1
Mar. 16—Jerry Leone, New York.....W 4
Mar. 20—George Branch, Brooklyn.....L 6
Mar. 27—Don Layton, Newark.....W 4
Apr. 1—Al Casey, Brooklyn.....W 4
May 13—Serge Bataille, Brooklyn.....KO 2
May 23—Sonny Burke, New York.....L 4
June 22—James Garcia, New York.....L 4

TOMMY YAMAOKA

Los Angeles, Calif. Bantamweight

1947

Dec. 19—Archie Cooper, Hollywood.....L 4

1948

Jan. 1—Chuck Wilkerson, Hollywood...L 4
Jan. 5—Joe Delao, Ocean Park .....KO 3
Jan. 16—Benny Chavez, Hollywood ....W 4
Feb. 3—Marce Totor, Honolulu .....D 5
Feb. 10—Willie Brown, Honolulu .....L 4
Feb. 24—Willie Brown, Honolulu .....L 4
Mar. 23—Willie Brown, Honolulu .....L 4
Apr. 6—Manini Cuarisma, Honolulu....W 4
Apr. 13—Walter Chung, Honolulu .....L 4
May 18—Marino Tiwanak, Honolulu .....L 4
July 16—Benny Chavez, Hollywood ....W 4
Aug. 2—Reuben Smith, Ocean Park ...L 4
Aug. 20—Reuben, Smith, Hollywood..KO by 4
Oct. 4—Manuel Hernandez, Ocean Pk. ..L 4
Oct. 25—Manuel Hernandez, Ocean Pk. ..D 4
Nov. 26—Benny Chavez, Hollywood .....W 4
Dec. 10—Red Martinez, Denver .....L 4
Dec. 2—Gil Napier, San Diego....KO by 3

1949

Jan. 7—Manuel Hernandez, Hollywood L 4
Jan. 18—Dave Gallardo, Los Ang. KO by 3
Jan. 28—Noble Johnson, Hollywood.....W 4
Apr. 1—Ray Sosa, Hollywood.....W 4
Apr. 14—Domingo Rivera, Hollywood..KO 4
Apr. 22—Fernando Bastidas, Hollywood..D 4
May 6—Augie Yarrett, Hollywood.....W 4
May 20—Aaron Burl, Hollywood.....KO 3
June 3—Augie Yarrett, Hollywood.....W 4
Aug. 26—Augie Yarrett, Hollywood.....W 4
Nov. 10—Russ McCarthy, Hollywood.....L 6
Nov. 25—Alfredo Chavez, Hollywood ....W 10

1950

Mar. 17—Manuel Baptista, Brooklyn.....W 6
Apr. 1—Johnny Lemons, Brooklyn.....L 6
Apr. 8—Manuel Baptista, Waterbury.....D 6
Apr. 22—Manuel Baptista, Waterbury.....L 6
July 12—Billy Nicholas, Bridgeport.....W 4
July 17—Tommy DeSantis, Bklyn...KO by 3
Aug. 18—Jay Paniagua, Long Beach.....L 6

TOMMY YAROSZ

Born, January 11, 1922, Monaca, Pa. Nationality, Polish-American. Light Heavyweight. Height, 5 ft. 11½ in.

1940

July 23—Joe Pohasky, East Liverpool, O..W 4
July 30—Joe Pohasky, Pittsburgh.....W 6
Aug. 16—George Sylvasy, Pittsburgh....W 4
Aug. 27—Pat Morgan, Youngstown, O..KO 4
Sept. 3—Joey Simms, Beaver Falls, Pa..W 6
Sept. 24—Homer Hilligan, Pittsburgh...KO 3
Nov. 3—George Sylvasy, Pittsburgh.....W 6
Dec. 23—Juan Tomaz, Cleveland.....W 5

1941

Jan. 10—Joe Toreillo, Pittsburgh.....KO 3
Jan. 17—Angelo Cali, Philadelphia.....W 4
Feb. 12—Fred Lewis, Rochester, N. Y....W 6
Mar. 1—Angelo Cali, Rochester, N. Y...W 6
Mar. 20—Stanley Derr, Wilkes Barre, Pa..W 6
Apr. 4—George Sylvasy, Pittsburgh.....L 6
May 1—Jimmy Powers, Akron, O.....KO 1
May 10—George Eschman, Akron, O...KO 3
May 22—Stoney Jackson, Pittsburgh...KO 4
June 3—Jimmy Rivers, Wilkes Barre....W 6
June 16—Marcus Lockman, Pittsburgh..KO 5
June 27—Stanley Marack, Johnstown, Pa. W 6
July 21—Sammy Secreet, Pittsburgh.....W 8
Aug. 4—Hank Claypool, Pittsburgh...KO 3
Aug. 12—Freddy Lenn, Pittsburgh.....W 8
Sept. 10—Oakie Greer, Cleveland.....W 5
Sept. 22—Don Blatchf'd, Welrton, W. Va. KO 5
Oct. 13—Gib Jones, Louisville, Ky.....W 10

1942

Mar. 2—Jimmy Pierce, Milwaukee .....W 8
Mar. 10—Johnny Lawer, Cleveland.....L 5
Apr. 6—Curley Denton, Louisville ....W 10
May 11—Gene Luker, Louisville .....W 10
June 8—Ossie Harris, Pittsburgh .....W 10
July 13—Ossie Harris, Pittsburgh.....W 10
Aug. 24—Otto Blackwell, Pittsburgh ....W 10
Aug. 31—Ernie Pelaia, Pittsburgh .....W 10
Sept. 4—Curly Denton, Detroit.....KO 4
(In U. S. Army.)

1943

Feb. 16—Harold Hazlett, Pittsburgh...KO 5
Mar. 8—Leon Anthony, N. Y. C.....W 6
Mar. 22—Van McNutt, N. Y. C.....W 8
June 10—Ernie Pelaia, Pittsburgh.....W 6
Aug. 6—Johnny Morris, Long Branch..KO 3
Dec. 20—Oscar Goode, N. Y. C.....W 6

1944

Jan. 28—Joe Reddick, N. Y. C. .....W 6
Feb. 15—Johnny Lawer, Cleveland.....W 6
Feb. 28—Leon Anthony, Pittsburgh....KO 3
Mar. 6—Otto Blackwell, Pittsburgh ....W 8
May 1—Otto Blackwell, Pittsburgh....W 8
May 22—Phil Muscato, Pittsburgh .....W 10

1946

Feb. 25—Charlie Padalino, Cleveland...W 6
Apr. 9—Wally Baden, Cleveland .....KO 3
Apr. 16—Bobby Giles, Youngstown.....W 10
Apr. 20—Jerry Berthiaume, Cleveland..KO 4
June 19—Billy Grant, N. Y. .....W 6
July 8—Mose Brown, Cleveland .....W 10
Aug. 16—Joe Reddick, Garden .....W 8
Oct. 7—Johnny Clark, Pittsburgh .....W 8
Dec. 13—Jommy Fields, Chicago.....W 10
Dec. 18—Howard Bennett, Johnstown...W 10

1947

Jan. 21—Young Jimmy Nelson, Pitts..KO 6
Feb. 4—Bee Bee Washington, Pitts.....W 10
Mar. 14—Dave Clark, Chicago.....W 10
May 2—Jimmy Edgar, Detroit.....W 10

June 6—Jimmy Edgar, Detroit.....W 10
June 27—Jose Basora, Detroit.....W 10
Aug. 18—Bee Bee Washington, Wash.....W 10
Aug. 27—Charlie Jerome, Erie, Pa.....KO 7
Sept. 16—Tee Hubert, Pittsburgh....W dis. 5

1948

Feb. 6—O'Neil, Bell, Detroit .....L 10
July 15—Johnny Colan, Detroit .....W 10
July 26—Davey Feld, Cincinnati .....W 10
Aug. 30—Sylvester Perkins, Chicago ....L 10
Oct. 27—Richie Dallas, New York .....W 8
Nov. 24—Randy Brown, New York.....W 8
Dec. 3—Jake LaMotta, New York.....L 10

1949

Jan. 10—Burl Charity, N. Y. C.....W 10
Jan. 20—Bobby Dance, Newark.....W 8
Feb. 7—Nick Barone, Syracuse.....W 10
Feb. 28—Sylvester Perkins, Pittsburgh W 10
Mar. 21—Chuck Hunter, Cleveland.....W 10
Apr. 4—Dave Sands, London.....W 10
May 18—Chuck Hunter, Pittsburgh.....W 10
June 3—Carl Olson, Honolulu.....L 10
Aug. 4—Nick Barone, Syracuse.....L 10
Oct. 18—Charley Zivic, Pittsburgh.....D 10
Dec. 7—Jimmy Beau, New York .....W 8

1950

Jan. 24—Sylvester Perkins, Buffalo.....W 10
Apr. 24—Dave Whitlock, San Francisco..W 10
May 24—Ray Barnes, Detroit.....L 10
June 15—Nick Barone, Syracuse....KO by 9
Aug. 21—Floyd Morris, Pittsburgh.....W 10
Oct. 16—Charley Angelee, Providence..W 10
Dec. 12—Randy Turpin, London.....L Dis. 8

BOBBY YEAGER

Los Angeles, California, Negro Welterweight

1941

—Babe Marino .....KO 3
—Eddie Ortega .....KO 1
—Curley Bonillas .....KO 3
—Ad Alonzo .....L 4
—Cosby Linson .....D 8
—Bob Castro .....KO 3
—Eddie Ortega .....KO 2
—Gale Harrington .....KO 4
—Ad Alonzo .....W 6

1942

Jan. 12—Raoul Solis, Ocean Park .....L 6
Jan. 30—Jimmy Doyle, Los Angeles.....W 6
Feb. 21—Paul Altman, Ocean Park.....D 6
Feb. 27—Eddie McGeever, Hollywood....L 6
Aug. 25—Rudy Campa, Los Angeles....KO 1
—Bob Castro, Los Angeles .....W 6
Sept. 8—Al Morey, Los Angeles.....W 6
Sept. 22—Paul Altman, Los Angeles....L 6
Oct. 2—Pete Viratos, San Francisco....W 6
Oct. 5—Al Spencer, San Francisco.....W 6
Oct. 20—Al Guidry, Los Angeles .....W 6
Nov. 24—Lupe Gonzales, Los Angeles....W 8
Nov. 27—Matt Oglesby, Hollywood.....W 8

1943

May 10—Lupe Gonzales, Ocean Park....W 8
May 28—Eddie Hudson, San Francisco...L 8
July 5—Eddie Hudson, Ocean Park.....W 8
July 13—Memo Llamas, Los Angeles...KO 8
Aug. 9—Jimmy Doyle, Ocean Park.....L 10

In U. S. Army.

1944

Jan. 4—Donnie Maes, Los Angeles...KO 4
Apr. 18—Billy Hale, Los Angeles.....W 10
May 12—Chuey Figueroa, Los Angeles...L 10
May 26—Nava Esparzo, San Diego.....L 10
June 30—Chuey Figueroa, Hollywood..KO 3
Aug. 4—Chuey Figueroa, Hollywood...KO 5
Aug. 30—Carlos Linarez, Wilmington...KO 4
Sept. 29—Jimmy Hatcher, Hollywood....W 10
Nov. 24—Nick Moran, Hollywood..KO by 1
Dec. 29—Nick Moran, Hollywood.....W 10

1945

Jan. 5—Melvin Johnson, Hollywood..KO 6
Feb. 9—Manuel Sierra, Hollywood....KO 5
Mar. 9—Raoul Zenit, Hollywood.....KO 2
Apr. 27—Artie Dorrell, Hollywood.....KO 9
May 25—Mike Delia, Hollywood.....KO 7
Aug. 31- Ray Salas, Hollywood.....W 10
Oct. 5—Memo Llanes, Hollywood.....KO 6
Nov. 16—Memo Llanes, Hollywood.....L 10
Dec. 4—Nick Moran, Los Angeles.....L 10

1946

Feb. 12—Memo Llanes, Los Ang.....D 10
Mar. 15—Tony Chavez, Hollywood.....W 10
May 17—Regino Aguila, Hollywood....KO 5
June 14—Frankie Fernandez, San Fran...L 10
Aug. 13—Frankie Moore, Oakland..KO by 4
Sept. 2—Leon Spencer, Las Vegas.....W 15
Sept. 20—Frankie Moore, Los Ang...KO by 5
Dec. 16—Al Seidman, Ocean Park.....KO 7

1947

Feb. 7—Memo Llanes, Hollywood.....KO 7
Feb. 21—Benny Evans, San Diego.....W 10
Mar. 25—Bernard Docusen, Los Ang.....L 10
June 6—Eddie Prince, Hollywood.....W 10
June 17—Joey Barnum, Los Angeles.....D 10
Aug. 8—Roman Alvarez, Hollywood....W 10
Aug. 23—Kid Azteca, Mexico City..KO by 4
Oct. 24—Vic Grupico, Hollywood.....W 10
Dec. 16—Jackie Wilson, Los Angeles....L 10

1948

Jan. 12—Connie Smith, Ocean Park ...W 10
Feb. 27—Charley Salas, Hollywood .....L 10
Mar. 9—Phil Palmer, Seattle .....W 10
Apr. 27—Frankie Fernandez, H'lulu..KO by 7
Aug. 6—Charley Salas, Hollywood .....L 10

1949

Aug. 29—Charley Salas, Tucson.....L 10

1950

Apr. 28—Jimmy Nolan, Calgary.....L 10
Sept. 25—Dave Cochrane, Buffalo.....L 6

PETE YELLOVICH

Staten Island, N. Y., Featherweight

1949

Aug. 22—Mike Posner, Newark.....W 4
Oct. 10—Bobby Goldstein, Provid...KO by 4

1950

Feb. 6—Jerry Drouin, Providence.....L 4
Mar. 3—Jimmy McLaughlin, Newark....L 4
Apr. 10—Rocky Fusco, Newark.....L 6
May 2—Jimmy Nichols, Newark.....D 4
June 20—Mike Monta, Staten Island.....L 4
July 14—Mike Monta, Brooklyn.....L 4
Aug. 3—Charley Slaughter, Asbury Pk..L 4
Aug. 23—Charley Slaughter,
Bayonne .....KO by 5

LEW YONKERS

Roanoke, Va., Bantamweight

1941

Nov. —Chico Morales, Johnstown, Pa...L 4

1942

Mar. —Chico Morales, Pittsburgh.....L 4

1947

June —Charles Lucado, Roanoke.....W 4
Aug. —Johnny Arduini, Salem, Va.....D 6
Sept. —Jimmy Jeannette, Roanoke.....D 6
Oct. —Art Moore, Pittsburgh.....W 6
Nov. —Emil Joseph, McKeesport, Pa...L 6

1948

Jan. 5—Kid Gibson, Roanoke.....KO 3
Jan. 13—Don Smith, Roanoke .....W 6
Jan. 26—Don Smith, Roanoke .....W 6
Feb. 11—Don Smith, Roanoke .....KO 7
Feb. 23—Jimmy Jeanette, Roanoke .....W 8
Mar. 9—Eddie Sizemore, Roanoke ....KO 3
Mar. 30—Jimmy Jeanette, Roanoke .....D 8
Apr. 13—Guy Callahan, Roanoke .....KO 3
Apr. 19—Johnny Arduini, Wash., D.C. ..W 8
Apr. 27—Don Dale, Roanoke .....L 6
May 11—Don Smith, Roanoke .....W 6
May 24—Johnny Arduini, Wash., D. C...L 6
June 21—Jimmy Jeanette, Roanoke.....W 10
July 26—Johnny Arduini, Wash., D. C...L 8
Sept. 29—Johnny Arduini, Roanoke .....D 10
Oct. 22—Jack Patton, Roanoke .....KO 4
Nov. 1—Harry Harvey, Roanoke .....D 8
Nov. 14—Harry Harvey, Roanoke .....D 8
Dec. 3—Harry Harvey, Roanoke.....L 10

1949

Jan. —Johnny Gowrie, Washington....W 5
Mar. 11—Slim Norman, Roanoke.....KO 2
Mar. 21—Art Llanos, Wash., D. C....KO by 5
June 10—Henry Gault, Spartanburg.....L 10
July 14—Don Weber, Roanoke.....L 10
Oct. 6—Stan Almond, Vancouver.....L 10
Oct. 21—Johnny Arduini, Norfolk.....W 8

1950

Mar. 27—Eddie Gilchrist, Washington....L 5
May 19—Spider Thomas, Louisville.....L 8
Aug. 21—Fernando Gagnon, Quebec..KO by 6

MICKEY YOUNG

Flint, Mich. Featherweight

1948

Apr. 5—Bud Dillinger, Detroit .....KO 1
Apr. 12—Joe Ezell, Detroit .....KO 2
June 3—Dick Armstrong, Saginaw .....D 4
June 30—Julio Colon, New York .....W 4
July 21—Billy Robb, New York .....W 4
Sept. 1—Wally Doktor, New York .....D 6
Sept. 16—Gene Salaco, Brooklyn .....KO 4
Sept. 28—Baby Leroy, Detroit .....D 6
Oct. 4—Bill Wilburn, Flint .....KO 2
Nov. 10—Tim Healey, New York .....W 6
Nov. 16—Wally Doktor, New York .....W 6
Dec. 2—Henry Schillizzi, New York..KO by 3

1949

Feb. 7—Jerry Kortright, New York.....D 6
Feb. 10—Johnny Lemons, New York....W 6
Feb. 21—Joe Gamby, New York.....KO by 2
Mar. 21—Tim Healy, New York.....KO 6
Mar. 28—Joe Rigano, New York.....W 6
Apr. 7—Richard Crump, New York...KO 3
Apr. 11—Castro Calderon, New York...W 6
Apr. 22—Willie Anderson, Flint.....W 8
Apr. 25—Sonny Borgia, Toledo.....KO 3
May 13—Charley Titone, New York.....W 4
May 16—Joe Dykes, Flint.....W 10
Aug. 12—Bill Bossio, Long Beach...KO by 5
Sept. 22—Yussell Layton, Toledo.....W 8
Sept. 29—Joe Gamby, New York.....W 6
Oct. 24—Dave Rolling, Toledo.....W 6
Nov. 14—Ray Castillo, Brooklyn .....L 6

1950

Feb. 9—Roosevelt Branch, Erie, Pa.....KO 5

PADDY YOUNG

New York Middleweight. Born Sept. 14, 1928.

1946

Oct. 4—Bill Harkins, N. Y. .....KO 3
Nov. 4—Radamos Fryre, N. Y. .....KO 1
Nov. 12—Ellsworth Simley, N. Y. .....KO 3
Nov. 18—Billy Griffin, N. Y. .....W 4
Nov. 29—Ray Solomon, N. Y. .....D 4
Dec. 13—Ray Solomon, N. Y. .....KO 4

1947

Jan. 13—Eldred Williams, N. Y. C. ....KO 2
Jan. 31—Tony Viserto, N. Y. C. .....LD 2
Mar. 31—Lou Masone, N. Y. C. .....KO 2
Apr. 8—Billy Griffin, N. Y. C. .....KO 1
Apr. 14—Pat Murray, N. Y. C. .....W 6
July 14—Earl Shaw, L. I. City .....KO 4
July 28—Joe Poccia, L. I. City .....W 6
Aug. 5—Jimmy Nickers, N. Y. C. .....KO 2
Aug. 11—Ossie Cooper, N. Y. C. .....W 6
Aug. 19—Fred Simpson, N. Y. C. .....KO 4
Sept. 13—Art McKenzie, Brooklyn ....KO 6
Oct. 11—Bobby Williams, Brooklyn ....W 6
Nov. 1—Bobby Williams, Brooklyn ....W 6
Nov. 21—Vince Scarpati, N. Y. C. .....W 8
Dec. 12—Freddy Menna, New York ....L 6

1948

Jan. 3—Ralph Walton, Brooklyn .....KO 1
Jan. 20—Leo Sawicki, Brooklyn .....W 8
Feb. 7—Sid Haber, Brooklyn .....W 8
Mar. 20—Ceferino Bronco, Brooklyn ..KO 3
Apr. 10—Freddy Patterson, Brooklyn ..W 8
May 1—Walter Stevens, Brooklyn ....KO 7
June 8—Freddie Menna, New York ....D 8
July 22—Fitzie Pruden, Brooklyn ....KO 7
Sept. 17—Tony Pellone, New York .....L 10
Oct. 23—George Clark, Brooklyn .....KO 5
Dec. 7—Joey Peralta, Brooklyn .....W 8
Dec. 16—Russ Howard, New York .....W 8

1949

Jan. 20—Russell Howard, New York.....W 8
Feb. 4—Frankie Palermo, New York..KO 8
Feb. 21—Nick Mistovich, Brooklyn.....W 8
Mar. 12—Choforo Martinez, Brooklyn...W 8
Apr. 8—Nick Mistovich, New York....KO 8
Sept. 14—Lou Valles, New York.....W 8
Dec. 3—Melvin Bartholomew, Bklyn...W 8
Dec. 16—Sal DiMartino, New York ....KO 6

1950

Jan. 6—Harold Green, New York.....KO 1
Jan. 13—Tuzo Portuguez, New York..KO by 8
Feb. 24—Tuzo Portuguez, New York....W 10
May 12—Charley Fusari, New York.....W 10
June 27—Vinnie Cidone, Milwaukee....KO 3
Sept. 15—Ernie Durando, New York.....W 10
Nov. 10—Laurent Dauthuille, New York..L 10

TERRY YOUNG

New York Lightweight

For previous record see 1944 Ring Record Book, page 423.

1947

Aug. 26—Willie Odom, Hazleton.....KO 3
Oct. 4—Billy Strauss, Brooklyn .....KO 1
Oct. 25—Bobby Timpson, Brooklyn ....W 8
Nov. 3—Juste Fontaine, N. Y. C. .....KO 1
Nov. 24—Frankie Palermo, N. Y. C. .....W 10
Dec. 26—Bobby Plant, New York ....KO 6

1948

Jan. 30—Paddy DeMarco, New York ....L 8
Feb. 20—Beau Jack, New York .....W 10
Apr. 2—Paddy DeMarco, New York ....L 10
July 12—Joey Belfiore, New York .....W 10
Aug. 26—Billy Graham, New York .....L 10
Oct. 19—Al Pennino, Brooklyn .....KO 4
Oct. 25—Fitzie Pruden, Brooklyn .....L 8
Dec. 17—Sandy Saddler, New York..KO by 10

1949

Apr. 18—Charley Donovan, Newark....KO 1
May 2—John LaRusso, Newark.....W 8
June 13—Robert Takeshita, Honolulu...KO 8
Aug. 18—Guillermo Giminez, Brooklyn..KO 5
Sept. 23—Enrique Bolanos, New York...W 10
Nov. 11—Charley Fusari, New York..KO by 8

1950

Feb. 8—Dennis Pat Brady, New York...L 10
Feb. 28—Bob Sandberg, Milwaukee.....W 10
Mar. 30—John LaBroi, Milwaukee.....L 10
June 1—Willie Pep, Milwaukee.....L 10
July 12—Percy Bassett, Phila.....KO by 7
Sept. 12—Enrique Bolanos, Los Angeles..L 10
Dec. 1—Jose Gatica, New York....KO by 4

VIC YOUNG

Boston, Mass., Featherweight

1947

Mar. 7—Edgar Perrault, Gorham, N. H..L 6
Mar. 21—Bobby English, Worcester....KO 6
Mar. 25—Ivan Jones, Saco .....KO 4
Apr. 14—Leo Methot, Saco .....KO 2
Apr. 25—Lloyd Hudson, Rumford .....W 6
May 1—Paul Rivest, Portland .....KO 1
May 8—Isaac Thomas, Portland .....KO 2
May 22—Jimmy McLarnin, Portland....KO 6
June 5—Jean Barriere, Portland .....KO 5
June 26—Angelo Ambrosano, Ptland..KO by 8
Aug. 7—Jean Barriere, Portland....KO by 5
Sept. 23—Jean Barriere, Portland .....L 10
Oct. 14—Blond Tiger, Portland .....W 10
Oct. 31—Sonny Boy West, Baltimore KO by 1
Dec. 9—Jean Richard, Portland .....W 8
Dec. 30—Jean Richard, Portland...KO by 10

1948

Jan. 7—Jean Richard, Portland ...KO by 8
Feb. 2—Lloyd Hudson, Saco, Me. .....W 10
Feb. 20—Leo Methot, Rumford .....KO 3
Mar. 1—Kid Howard, Halifax .....L 10
Mar. 18—Isaac Thomas, Waterville ....W 8
Apr. 27—Maurice LaChappella, Portland .....KO by 9
May 5—Johnny Boufford, Bangor .....W 8
July 1—Jean Barriere, Portland .....KO 2
July 13—Percy Paris, Stellarton, N.S. ..W 10
July 29—Hermie Freeman, Portland ....L 10
Aug. 25—Danny Webb, St. J'n, N.B...KO by 4
Oct. 28—Hermie Freeman, Portland..KO by 6
Nov. 26—Willie Leo, Rumford .....KO by 5
Dec. 13—Dom Saia, Boston .....KO by 1

1949

Jan. 28—Joey Bolduc, Boston.....KO by 5
Mar. 9—Joey Bolduc, Worcester.....KO by 4
Mar. 15—Jimmy Sullivan, Salem.....L 8
Mar. 22—George Valdin, Salem.....L 8
Apr. 11—Charley Noel, Holyoke.....D 6
Apr. 14—Doc Blanchard, Fall River..KO by 4
Apr. 18—Tommy Greb, Lewiston...KO by 8
July 26—Dom Saia, New Bedford...KO by 3
Aug. 17—George Araujo, Worcester..KO by 1
Aug. 23—Curley Drouin, New Bedford..W 6
Sept. 14—Til LeBlanc, Worcester.....L 6
Sept. 28—Frankie Steele, Worcester.....KO 1
Oct. 3—Tommy Wells, Holyoke.....D 6

Oct. 6—Bobby English, Fall River.....L 6
Oct. 13—Bobby English, Fall River.....L 6
Oct. 17—Til LeBlanc, Holyoke.....KO by 2
Oct. 21—Tony DeMarco, Boston.....KO by 1
Nov. 1—Frank Steele, Salem.....D 6
Nov. 15—Roland Gomez, New Bedford..KO 5
Nov. 21—Jimmy Lamprey, Holyoke.....W 5
Nov. 28—Jimmy Lamprey, Holyoke.....W 5
Dec. 12—Curley Drouin, Providence..KO by 1

1950

Jan. 3—Jimmy Lamprey, N. Bedford..KO 5
Jan. 16—Billy Hazel, Holyoke.....L 6
Jan. 19—Curley Drouin, Worcester.....W 6
Jan. 23—Young Junior, Providence.....L 6
Jan. 26—Rudy Pasco, Worcester.....KO by 5

EDDIE ZACKER

Chicago, Ill., Lightweight

1950

—Ronald Snibling, Ottumwa.....W 4
—John Morgan, Ottumko.....W 4
—Lloyd Triplett, Michigan City...D 4
—Al Davis, Chicago.....W 4
—Bobo Gueraro, Chicago.....KO 1
—Dick Brewer, Chicago.....W 4
Sept. 7—Sonny Harris, Chicago.....W 4
Oct. 2—Sonny Harris, Chicago.....W 5
Oct. 30—Red Hadley, Chicago.....KO 2
Nov. 16—Herman Mills, Sheboygan.....KO 2

RUDY ZADELL
(Ray)

Pittsburgh, Pa., Welterweight

1945

Mar. 1—Del Cockayne, Minneap...KO by 2
May 29—Jimmy Hampton, Erie, Pa.....L 8
June 26—Johnny Virgio, Cleveland.....KO 3
July 19—Johnny Virgio, Cleveland..KO by 5
Aug. 22—Carl Olsen, Cleveland.....L 4
Sept. 14—Stanley Cieslak, St. Paul.....L 6
Sept. 17—Ray Miller, Akron.....W 5
Oct. 1—Ray Miller, Cleveland.....W 6
Oct. 2—Ral Miller Columbus.....W 5
Oct. 11—Billy Shelton, Akron.....W
Oct. 22—Ray Miller, Cleveland.....W 6
Oct. 29—Ray Miller, Cleveland.....L 6
Nov. 23—Joe Miller, Akron.....W 5
Dec. 3—Bobby LaLonde, Cleveland.....L 6
Dec. 10—Eddie Prince, Detroit.....KO by 7

1946

Jan. 17—Wally Holm, Minneapolis.....L 6
Jan. 31—Dick Czerniak, Minneapolis.....L 6
Feb. 13—Mike Martyk, Buffalo.....W 8
Feb. 18—Chuche Llanes, Toledo.....KO 5
Mar. 11—Nello Nucelli, Cleveland.....KO 3
Apr. 10—Tiger Wills, Cincinnati.....W 6
Apr. 15—Leon Haire, Pittsburgh.....KO by 5

1947

Apr. 3—Johnny Chatmon, Akron.....L 8
Apr. 26—Frankie Robinson, Erie.....KO by 1
July 1—Young Cornell, Chicago.....W 6
Aug. 20—Al Jordan, Milwaukee.....L 6
Sept. 1—Dave Marsh, Barberton.....L 10
Sept. 24—Sammy Mastrean, Cleveland.....L 6
Oct. 30—George Angelo, Johannesburg..L 10

1948

Feb. 18—Fitzie Pruden, Akron.....L 8
Mar. 15—Sammy Angott, Cumberl'd, Md..L 10
Apr. 21—Juste Fontaine, Akron.....L 10
May 3—Joe Kezele, Pittsburgh.....W 6
June 16—Chuck Taylor, Pittsburgh.....W 10
Aug. 9—Tim Dalton, Pittsburgh.....L 10
Sept. 18—Benny Ursol, Jenkins, Ky. ...KO 2
Sept. 30—Dave Andrews, Worcester.....L 10
Oct. 28—Cliff Hart, Pittsburgh.....KO by 1
Nov. 22—Harold Jones, Chicago.....L 10
Dec. 1—Jim Sanders, Akron.....L 10
Dec. 9—Dave Andrews, Worcester.....L 10
Dec. 20—John Labroi, Chicago.....L 8

1949

Jan. 5—Jimmy Sanders, Akron.....L 12
June 3—Tony Ricco, Miami.....D 6
(Rain halted fight)
Nov. 10—Jimmy Sanders, Altoona.....L 10

1950

Jan. 5—Tommy Darrough, Saginaw.....L 8
Jan. 30—Jimmy King, Philadelphia.....L 8
Mar. 6—Joe Bonadies, Philadelphia.....W 8
Mar. 27—Joe Bonadies, Philadelphia.....D 8
Apr. 19—Charley Spicer, Philadelphia...L 8
Nov. 1—Virgil Akins, St. Louis.....KO by 3
Nov. 16—George Dunn, Edmonton.....L 10

BILLY ZADUK

Toronto, Can., Middleweight

1950

Mar. 24—Dave Martinez, Hollywood.....L 6
Apr. 14—Sal Flores, Hollywood.....KO by 5
June 6—Rocky Slater, Ocean Park..KO by 2
July 19—Charley Salas, Phoenix.....L 10
Aug. 7—Chebo Hernandez, Tucson.....KO 1

PETE ZADUK

Toronto, Canada Middleweight

1947

Apr. 29—George Sloan, Buffalo.....KO 3
June 4—Eli Hall, Buffalo.....W 6
June 18—Junius Woods, Buffalo.....L 6
June 25—Larry Ray, Buffalo.....W 6
June 30—Les Flowitt, Buffalo.....KO 5
Sept. 16—Gus Mell, Toronto.....L 8
Oct. 31—Rickey Miller, Buffalo.....L 6
Dec. 1—Mickey Savaga, Toronto.....D 6
Dec. 2—Rickey Miller, Buffalo.....L 6
Dec. 16—Bruce Richardson, Toronto.....W 8

1948

Jan. 20—Claude Flager, Buffalo.....W 6
Mar. 2—Rudy Turner, Buffalo.....D 6
Mar. 16—Joe Lazano, Buffalo.....W 6
Apr. 1—Rudy Turner, Buffalo.....L 8
May 25—Art Tate, Buffalo.....KO 2
June 8—Eddie Miller, Buffalo.....W 8
Sept. 20—Solly Zalter, Toronto.....KO 3
Oct. 11—George Ross, Glace Bay.....D 10
Nov. 15—Harry Hurst, Toronto.....W Dis 3
Dec. 6—Laurent Dauthiulle, Montreal...L 10

1949

Feb. 1—Gaby Ferland, Montreal.....D 10
Mar. 1—Johnny Greco, Toronto.....KO by 6
Apr. 20—Billy Kilroy, Binghamton.....L 10
May 8—George Ross, Halifax.....L 12
May 30—Joe Pyle, Glace Bay.....L 10
Dec. 9—Billy Brown, Johnson City.....L 10

1950

Jan. 10—Lee Sala, Buffalo.....KO by 6

RIPPER RALPH ZANNELLI

Born, Oct. 2, 1915, Seneca Falls, N. Y. Welterweight. Height, 5 ft. 7½ in.

1936

June 15—Gabby Paulin, Boston.....W 6
July 31—Gabby Paulin, Providence.....W 8
July 31—Babe Castilloux, Providence..KO 4
Sept. 4—Eddie Hannon, Providence.....W 8
Oct. 2—Eddie Holmes, Providence.....KO 3
Oct. 16—Frankie Diaz, Providence.....KO 2
Oct. 30—Johnny Studley, Providence.....D 6
Nov. 11—Gabe O'Leary, Providence.....KO 5
Nov. 25—Victor Lotti, Providence.....KO 4
Dec. 7—Eddie Guerra, Providence.....W 8
Dec. 21—Vincent Pimpinella, Providence..W 8

1937

Jan. 4—Eldred Davenport, Providence..W 8
Jan. 25—Nat Rosen, Boston.....KO 5
Feb. 8—Louis Manuel, Providence.....KO 4
Feb. 15—Young Lefty, Providence.....KO 1
Feb. 18—Mickey Paul, Fall River.....KO 1
Mar. 8—Dave Bishop, Providence.....KO 1
Mar. 22—Eldred Davenport, Boston.....W 8
Mar. 29—Johnny Jadick, Providence.....W 8
May 4—Charley Gordon, Fall River.....W 8
June 3—Young Lefty, Fall River.....W 8
June 16—Johnny Studley, Woonsocket..KO 6
June 28—Freddy Camuso, Providence.....D 10
July 11—Eddie McGeever, Providence...W 10
July 29—Bobby Allen, Boston.....KO 2
Sept. 9—Nat Bor, Providence.....KO 6
Sept. 17—Young Peter Jackson, Boston..W 10
Nov. 12—Bobby Pacho, Boston.....W 10
Nov. 29—Phil Furr, Providence.....W 10
Dec. 17—Andy Callahan, Boston.....W 10

1938

Jan. 17—Mickey Serrian, Providence.....Disq. W 6
Jan. 27—Pancho Villa, Fall River.....KO 7
Mar. 4—Georgie Martin, Boston.....L 10
Mar. 28—Georgie Martin, Providence.....L 10
Apr. 25—Freddie Camuso, Providence..KO 10
May 27—Mike Kaplan, Boston.....W 10
June 12—Georgie Martin, Providence.....L 10

Aug. 15—Andy Callahan, Providence.....L 10
Sept. 19—Johnny Martin, Providence...KO 3
Sept. 29—Babe Synott, Providence.....KO 7
Dec. 5—Frankie Britt, Providence.....KO 4
Dec. 28—Danny Devlin, Providence.....W 10

1939

36-4-2

Mar. 24—Buster Carroll, Worcester.....D 10
Mar. 31—Jimmy Leto, Boston.....L 10
May 22—Steve Mamakos, Washington...L 10
Nov. 2—Eddie Alzek, Fall River.....W 10
Nov. 23—Danny Devlin, Fall River.....W 10

1940

38-6-3

Jan. 29—Toby Tobias, Holyoke.....KO 4
Feb. 29—Slugger White, Fall River.....L 10
Mar. 29—Eddie Brink, Providence.....KO 4
Apr. 11—Frank Terranova, Fall River...W 10
May 24—Henry Armstrong, Boston..KO by 5
Sept. 26—Andre Jessurun, Fall Riv...KO by 7

1941

41-9-3

Dec. 12—Billy Carrigan, Boston.....W 10
Dec. 29—Billy Carrigan, Fall River.....W 10

1942

43-9-3

Jan. 21—Bill Tordiglione, Boston.....D 8
Feb. 16—Kay Kaplan, N. Y. C.....L 8
Mar. 13—Billie Lancaster, Boston.....W 8
Mar. 20—Bill Tordiglione, Boston.....W 10
June 5—Howell King, Boston.....KO 1
Aug. 17—Saverio Turiello, Providence...L 10
Sept. 16—Saverio Turiello, Providence..W 10
Oct. 30—Georgie Martin, Boston.....L 10
Dec. 18—Garvey Young, Boston.....W 10

1943

48-12-4

Feb. 26—Georgie Martin, Boston.....L 12
Mar. 15—Gene Johnson, Providence.....W 10
Apr. 16—Sammy Fuller, Boston.....KO 5
May 24—Verne Patterson, Providence...W 10
July 1—Ray Robinson, Boston.....L 10
Nov. 22—Izzy Jannazzo, Providence.....L 10
Dec. 2—Izzy Jannazzo, Boston.....W 10
Dec. 20—Fritzie Zivic, Boston.....W 10

1944

53-15-4

Jan. 27—Izzy Jannazzo, Boston .....W 10
Mar. 24—Henry Armstrong, Boston .....L 10
May 16—Henry Armstrong, Boston.....L 10
Sept. 8—Jimmy McDaniels, N. Y. C.....L 10
Sept. 22—Coley Welch, Boston.....LF 6
Oct. 6—Coley Welch, Boston.....L 12
Nov. 20—Billy Tordiglione, Boston ....KO 10
Dec. 22—Izzy Jannazzo, Boston .....W 10

1945

56-20-4

Jan. 19—Freddie Archer, New York.....L 10
Mar. 23—Jimmy Doyle, Boston.....L 10
Apr. 2—Lige Drew, Holyoke.....W 10
Apr. 30—Ray Rovelli, Providence.....KO 6
May 28—Eddie Saunders, Providence..KO 4
June 4—Pete DeRuzza, Providence..KO by 4
(Cut eye)
June 25—Nava Esparza, Boston.....L 10
Oct. 8—Henry Jordan, Providence....W 10
Oct. 22—Nava Esparza, Providence....KO 4
Nov. 5—Billy Arnold, Philadelphia.....L 10
Dec. 10—Billy Arnold, Philadelphia.....L 10

1946

61-26-4

Feb. 11—Garvey Young, Boston.....KO 4
Feb. 18—Maxie Berger, Providence.....W 10
Mar. 25—Vince LaSalva, Providence.....L 10
Apr. 29—Vince LaSalva, Providence....KO 8
May 20—Patsy Giordano, Providence....W 10
June 17—Izzy Jannazzo, Providence.....L 10
Sept. 20—Joe Blackwood, Boston.....D 10
Oct. 7—Henry Jordan, Baltimore.....W 10
Oct. 22—George Martin, Boston.....D 10
Nov. 19—Joe Blackwood, Boston.....D 10
Dec. 2—Fritzie Zivic, Providence.....W 10

1947

67-28-7

Feb. 10—Sammy Secreet, Providence ..KO 4
Feb. 24—Jimmy Doyle, Cleveland .....L 10
Mar. 26—Jimmy Sherrer, Milwaukee .....L 10
May 9—Ike Williams, Boston .....L 10
June 9—Freddy Archer, Providence ....W 10
Aug. 4—Joe Blackwood, Providence....W 10
Oct. 22—Al Preist, Providence .....W 12
Nov. 24—Al Preist, Boston .....W 12
Dec. 15—Johnny Greco, Boston .....W 10

1948

73-31-7

Mar. 8—Joey Falco, Boston .....W 10
Apr. 16—Berry Wright, Boston.....W 10
May 24—Bert Linam, New Orleans .....L 10
Sept. 16—Chuck Taylor, Boston .....W 10
Oct. 11—Otis Graham, Holyoke .....W 10
Nov. 18—Anton Raadik, Boston .....KO 5
Dec. 10—Johnny Cesario, Boston .....L 12

1949

78-33-7

Jan. 17—Laurent Dauthuille, Montreal..L 10
Mar. 3—Johnny Cesario, Boston.....W 12
Apr. 25—Norman Horton, Providence....L 10
May 16—Norman Horton, Providence....L 12
June 13—Norman Horton, Providence....W 12
Sept. 30—Bill Daley, Providence.....KO 2
Oct. 31—Eddie Soares, Providence.....W 12
Nov. 21—Norman Horton, Providence...W 12
Dec. 5—Don Williams, Providence .....L 12

1950

83-37-7

Jan. 9—Sonny Horne, Providence.....W 10
Jan. 30—Don Williams, Providence.....L 12
Feb. 20—Sammy Angott, Providence.....L 10
Mar. 27—Sonny Boy West, Providence...L 10
Apr. 25—Al Couture, Lewiston.....W 10
June 16—Bernard Docusen, New Orl.....L 10
Oct. 2—Joe Rindone, Providence.....L 12
Oct. 23—Don Williams, Providence.....W 12
Nov. 27—Joe Rindone, Providence.....W 12

EDDIE ZASTRE

Winnipeg, Canada, Light Heavyweight

1949

Sept. 19—Jack Herman, Toronto.....KO 3
Oct. 4—Ian McNeil, Montreal.....W 6
Oct. 24—Jack Herman, Toronto.....KO 7
Nov. 14—Billy Fifield, Toronto .....L 8
Nov. 21—Eddie Ross, Montreal .....W 6
Dec. 5—Kenny Lovegrove, Toronto ...KO 3
Dec. 12—Wilf Sauve, Toronto .....KO 6

1950

Jan. 30—Mike Sobel, Montreal.....KO 4
Feb. 20—Keith Prosser, Toronto.....W 6
Mar. 7—Billy Lawton, Toronto.....W 4
Apr. 3—Les Irwin, Toronto.....W 6
June 17—Tiger Warrington, Nova Scotia..L 12
Aug. 16—Marcelino Armentero, MontrealW 10
Oct. 2—Roy Wouters, Montreal.....L 10
Oct. 30—Dan Moray, Toronto.....L 8

BABY ZAVALA

Mexican Welterweight

1948

July 21—Vicente Villavicencio, Mexico City .....KO 8
Aug. 17—Jimmy Curl, San Antonio..KO by 1
Dec. 26—Gil Napier, Mexicali.....L 10

1949

May 7—Luis Arguelles, Mexico City..KO 9
Aug. 13—Nick Moran, Mexico City..KO by 10
Oct. 15—Simon Lucas, Mexico City....KO 7

1950

Mar. 4—Nick Moran, Mexico City.....L 12
Sept. 10—Tuzo Portuguez, Mex. City..KO by 3

KANGAROO ZAVALA

Mexican Lightweight

1949

Feb. 18—Baby Mathis, Hollywood.....D 4
Apr. 22—Ricardo Palacios, Hollywood...L 6
Apr. 29—Jackie Blair, Hollywood.....L 6
Sept. 27—Emil Barao, San Jose.....L 6

1950

Jan. 16—Tello Cruz, Ocean Park.....L 4
Apr. 21—Jimmy Hayes, Hollywood.....D 4
May 22—Eddie Williams, Tucson.....D 6
Oct. 4—Bob Torrance, Los Angeles.....D 4
Oct. 20—Joe Gurrola, Hollywood...KO by 2

KID ZEFINE

Panamanian Featherweight

1942

Feb. 22—Young Jack Renault, Panama C.W 10
Mar. 15—Lorenzo Safora, Panama City..W 10
—Benny Oalcerigui, Panama C...KO 1
Aug. 2—Pedro Ramirez, Panama City...W 10
Sept. 6—Leonardo Lopez, Panama City...L 10
Oct. 12—Leonardo Lopez, Panama City..W 12

1943

—Sammy Medina, Panama.....L 15
(Bantamweight title.)
—Young Jack Renault, Panama...L 10
—Oscar Calles, Panama.....W 10
Oct. 10—Horace Mann, Panama.....KO 8
—Joe Aponte Torres, Panama..L 10

1944

Jan. 9—National Kid, Panama ..... W 10
—Leonard Lopez, Panama ..... W 10

1945

June 10—Ernesto Aguilar, Panama ..... KO 9
Aug. 4—Sammy Medina, Panama ..... W 15

1947

Jan. —Simon Vegara, Panama ..... L 10
Apr. —Ernest Aguilar, Panama ..... D 10
July —Sammy Medina, Panama ..... D 10
Sept. 18—Cesar Leal, Panama ..... KO 3

1948

Mar. 14—Simon Vegara, Panama ..... W 10
Aug. 16—Sandy Saddler, Panama ..... KO by 2
Sept. 14—Baby Garcia, Colon ..... W 10
Nov. 12—Kid Chocolate, Panama ..... W 10

1949

—Francisco Colon Garcia, Panama ..... KO by 14
—Cesar Leal, Panama ..... L 15
—Kid Chocolate, Panama ..... L 15
—Francisco Colon Garcia, Pan. ..... W 10
Oct. 27—Henry Davis, Panama ..... L 10

1950

June 11—Rocky McKay, Panama ..... L 10
Aug. 13—Mario Pacheco, Panama ..... KO 8

DON ZIMBARDO

Union, N. J., Middleweight

1950

June 20—Ross Johnson, Elizabeth ..... KO 2
July 17—Stan Balsan, Elizabeth ..... KO 2
Sept. 18—Roland Neander, Elizabeth ..... W 4
Nov. 17—Eddie Vail, New York ..... D 4
Dec. 19—Eddie Vail, New York ..... L 4

ORLANDO ZULUETA

Cuban Lightweight. Born, 1928, Havana

1946

July 20—Baldomero Aldama, Havana ..... KO 2
Aug. 10—Damaso Collazo, Havana ..... D 6
Aug. 31—Lorenzo Cabrera, Havana ..... D 6
Oct. 5—Cayuco Alvarez, Havana ..... KO 1
Oct. 19—Rene Camacho, Havana ..... W 8
Nov. 9—Armando Labarrere, Havana ..... W 6

1947

Jan. 25—Diego Sosa, Havana ..... D 8
Feb. 22—Armando Labarrere, Havana ..... W 4
Mar. 29—Sprito Gonzalez, Havana ..... KO 7
Apr. 26—Battling Soccarras, Havana ..... D 8
May 17—Battling Soccarras, Havana ..... W 10
May 31—Diego Sosa, Havana ..... W 10
July 26—Pelon Perez, Havana ..... W 10
Aug. 16—Lino Garcia, Havana ..... W 10
Sept. 13—Luis Galvani, Havana ..... L 10
Nov. 8—Diego Sosa, Havana ..... D 10
Nov. 22—Rene Cantero, Havana ..... KO 8
Dec. 13—Sandy Saddler, Havana ..... L 10

1948

Feb. 6—Lino Garcia, Havana ..... W 10
Feb. 13—Miguel Acevedo, Havana ..... D 10
Mar. 5—Miguel Acevedo, Havana ..... L 12
Apr. 5—Oscar Calles, Venezuela ..... W 10
Apr. 24—Oscar Calles, Venezuela ..... L 10
July 3—Wilfredo Mayet, Havana ..... W 10
July 31—Kid Bururu, Havana ..... W 12
Aug. 6—Kid Bonbon, Havana ..... W 10
Aug. 28—Bombon Oriental, Havana ..... W 12
Sept. 18—Tito Soria, Havana ..... L 10

1949

Jan. 9—Miguel Mendivil, Havana ..... L 10
Jan. 28—Lou Joyce, New York ..... W 6
Feb. 21—Bobby Timpson, New York ..... W 8
Mar. 9—Joey Belfiore, New York ..... W 10
Mar. 24—Al Smith, Fall River ..... W 10
Apr. 1—Jimmy Warren, New York ..... W 8
Apr. 20—Jimmy Warren, New York ..... W 10
May 23—Jimmy Collins, Springfield ..... W 10
June 13—Ermano Bonetti, Springfield ..... W 10
Oct. 25—Dave Marsh, Cleveland ..... W 8
Dec. 6—Sandy Saddler, Cleveland ..... L 10

1950

Jan. 11—Bobby Bell, New York ..... W 10
Feb. 1—Paddy DeMarco, New York ..... L 10
Mar. 2—Percy Bassett, Philadelphia ..... L 10
Mar. 20—Ermano Bonetti, Holyoke ..... L 10
July —Luis Monagas, Caracas ..... W 10
July 29—Percy Bassett, Havana ..... L 10
Aug. 3—Julian Varona, Havana ..... W 10
Oct. 14—Leo LeBrun, Havana ..... W 10

PHIL ZWICK

Kaukauna, Wis. Featherweight

(For previous record, 1925-1941, see 1942 Edition, pages 508-509.

1942

June 25—Sam Scully, Appleton, Wis. ..... KO 3

1943-1945

(Inactive)

1946

May 14—Marion Rhoten, Oshkosh, Wis. ..... KO 3

1947

(Inactive)

1948

Apr. 8—Al Gomez, Oshkosh, Wis. ..... KO 3
July 15—Charley Cabey Lewis, Milw. ..... KO by 1
Dec. 9—Ron Cannon, Oshkosh ..... KO 4

1949

Mar. 5—Stan Hartman, Appleton, Wis. ..... W 10
May 15—Pat Flowers, Appleton, Wis. ..... L 10
July 26—Pat O'Leary, Appleton, Wis. ..... W 10

1950

Apr. 18—Lee Bohles, Green Bay ..... L 10

In this section are listed the records of boxers active in the British Isles, Continental Europe, Africa, Asia, Australia and New Zealand

ARTHUR ACHA

Belgian Middleweight

1949

Oct. 15—Roger, Brussels ..... KO 5
Dec. 17—Beaumain, Brussels ..... KO 2

1950

Feb. 4—Gino Menozzi, Brussels ..... W 6
Feb. 18—Luc van Daele, Brussels ..... W 6
Mar. 4—Michel Lapourielle, Brussels ..... W 8
Mor. 22—Albert Heyen, Brussels ..... L 10
Oct. 18—Gilbert Stock, Brussels ..... L 8
Oct. 26—Etienne Delannoit, Verviers ..... W 10

BILLY (BUNTY) ADAMSON

Lisburn, Ireland, Welterweight

1950

May 3—Jackie Hughes, Belfast ..... KO 2
May 27—Gerry Hassett, Belfast ..... W 6
June 3—Gerry Fitzgerald, Belfast ..... W 4
Aug. 19—Ronnie Jackson, Belfast ..... W 8
Sept. 16—Fred Morton, Belfast ..... KO 6
Oct. 28—Ronnie Jackson, Belfast ..... KO 2
Dec. 2—Dave Bauldry, Belfast ..... KO 3

TINO ALBANESE

Italian Middleweight

Born, Tunis, February 28, 1930.

1950

Mar. 18—Moise Chapron, Flers ..... KO 4
May 20—Ray Singre, Flers ..... KO 2
June 17—Andre Garnier, Flers ..... W 10
July 8—Lucien Drapier, Flers ..... W 10
Aug. 13—Roger Beaumais, Clecy ..... W 10
Sept. 9—Maurice Cieutat, Flers ..... KO 7
Sept. 23—Maurice Bouvet, Paris ..... W 8
Oct. 7—Ahmed Keddouri, Granville ..... KO 5
Oct. 21—Jean-Jacques Poisson, Paris ..... L 8
Nov. 6—Robert Chatenet, Granville ..... KO 3

DEREK ALEXANDER

Willenhall, England, Light-Heavyweight

Born, November 9, 1928.

1947

Apr. 1—John Ashton, Rugby ..... KO 2
Apr. 15—Danny Sewell, London ..... L 4
May 5—Tommy Moran, Gloucester ..... KO 1
May 27—Les Pam, Gloucester ..... L 6
Nov. 25—Dennis Powell, Willenhall ..... D 4
Dec. 17—Billy Russell, Willenhall ..... KO 1

1948

Jan. 6—Derek Barlow, Willenhall ..... KO 4
Jan. 26—Jackie Page, Northampton ..... KO 4
Mar. 24—Dennis Powell, Willenhall ..... W 6
Oct. 26—Battling Joe Igo, Yeovil ..... W 8
Nov. 16—Bill Brennan, Willenhall ..... W 8
Nov. 29—Nick Fisher, Leicester ..... KO by 2
Dec. 14—Matt Hardy, Willenhall ..... W 8

1949

Jan. 18—Trevor Burt, Willenhall ..... KO 1
Feb. 21—Doug Richards, Weston ..... L 8
Feb 28—Gene Fowler, Tipton ..... W 8
Mar. 7—Joe Williams, Cheltenham ..... KO 4
Mar. 15—Dennis Powell, Willenhall ..... L 8
Nov. 1—Sammy O'Dare, Birmingham ..... KO 4
Nov. 26—Jackie Marr, Newtown ..... KO by 4

1950

Feb. 1—George Nuttall, Wolverhampton ..... KO by 3
Mar. 6—Allan Cooke, Smethwick ..... KO by 7
Oct. 2—Ken Loban, Walsall ..... L 8

JOHNNY ALEXANDER

Motherwell, Scotland, Light Heavyweight

1949

Feb. 2—George Nuttall, Glasgow ..... W 6
Feb. 16—Sid Burt, Glasgow ..... KO 2
Feb. 21—Dave Davis, Middlesbrough KO by 2
May 14—Jim McGuinness, Belfast ..... W 8
Aug. 6—Garnett Denny, Belfast ..... KO by 5
Oct. 2—Jack Brown, Glasgow ..... W 6

1950

Mar. 6—Les Allen, Northampton ..... L 8
Mar. 11—Scotty O'Hara, Glasgow ..... KO 3
Mar. 14—Wally Diamond, Edinburgh KO by 2
Apr. 29—Alex O'Neill, Glasgow ..... KO 6
Sept. 1—Jock Todd, Paisley ..... W 6

JACKIE ALLEN

Manchester, England, Flyweight

1949

Mar. 22—Johnny Lang, Salford ..... L 4
May 1—Johnny Lang, Salford ..... W 4
Aug. 29—Billy Johnson, Carlisle ..... L 6
Sept. 12—Johnny Lang, Salford ..... L 4
Nov. 21—Billy Plant, Salford ..... W 4
Dec. 12—Mark Harrison, Carlisle ..... W 4

1950

Jan. 2—Wilf Atherton, Carlisle ..... W 4
Jan. 16—Dennis Reed, Carlisle ..... L 6
May 5—Mark Harrison, Newcastle ..... L 6
May 8—Allan Pallant, York ..... W 6
May 19—Bernard Marshall, Manchester L 4
June 12—Mark Harrison, W. Hartlepool ..... W 6
June 21—Eddie Fitzsimmons, Morecambe W 6

LES ALLEN

Bedford, England, Welterweight

Born, Coventry, Sept. 6, 1929.

1947

Sept. 9—Al Binney, Coventry ..... KO 1
Nov. 10—Jimmy Leatham, Coventry ..... KO 3
Nov. 20—Harry Reeve, Smethwick ..... KO 2

1948

Jan. 26—Mick Magee, Coventry ..... W 6
Mar. 16—Jim Burgess, London ..... KO 2
May 4—Al Riches, Northampton ..... KO 6
July 27—Jordan Tarone, Birmingham ..... KO 2
Sept. 20—Danny McKay, Northampton ..... L 8
Sept. 27—Billy Coulolias, Birmingham KO 2
Nov. 1—Billy Hall, Walsall ..... KO 3
Nov. 22—Jimmy Smith, Smethwick ..... KO 1
Nov. 29—Danny McKay, Northampton ..... D 8
Dec. 13—Frank Duffy, Birmingham ..... D 8
Dec. 20—Neil McCearn, Northampton ..... KO 5

1949

Jan. 10—Jack Braddock, Bedworth ..... W 8
Jan. 17—Frank Duffy, Birmingham ..... D 8
Jan. 25—Eddie Parsons, Smethwick ..... KO 1
Feb. 7—Alf Marsh, Coventry ..... W 8
Mar. 8—Jack Braddock, Bedworth ..... W 8
Mar. 22—Ron Bebbington, London ..... W 6
Mar. 31—Reg Hoblyn, Coventry ..... W 8
Apr. 19—Reg Hoblyn, Birmingham ..... KO 1
May 10—Danny McKay, Bedworth ..... W 8
June 20—Willie Whyte, Birmingham ..... L 8
Sept 19—Willie Whyte, Coventry ..... L 8
Oct. 24—Willie Whyte, Birmingham ..... W 8
Nov. 1—Jimmy Davis, West Ham ..... W 8
Nov. 10—Freddie Webb, Liverpool ..... KO 3
Nov. 21—Alby Hollister, Bedworth ..... W 8
Dec. 1—Willie Whyte, Liverpool ..... D 10
Dec. 12—Sammy Wilde, Bedworth ..... W 8
Dec. 22—Sammy Wilde, Liverpool ..... W 8

1950

Jan. 16—Billy Stevens, Coventry ..... W 8
Feb. 7—Bert Sanders, London ..... L 8
Feb. 20—Joe Hyman, Birmingham ..... W 8
Mar. 6—Johnny Alexander, Northamp. W 8
July 31—Bert Sanders, Northampton ..... W 8
Aug. 3—Luigi Valentini, Milan ..... W 10
Oct. 17—Ron Pudney, London ..... W 8
Oct. 30—Henry Hall, Coventry ..... W 10
Nov. 27—Albert Heyen, Birmingham ..... W 10

JIM ALLSOPP

Birkenhead, England, Middleweight

1950

Feb. 10—Jackie Scott, Blackpool ..... KO 5
Feb. 23—Tom Meli, Liverpool ..... L 8
Mar. 16—Doug Myers, Liverpool ..... KO 5

Apr. 13—Billy Coloulias, Liverpool.....W 8
May 4—Jackie Owen, Liverpool.....KO 1
May 18—Albert Southall, Liverpool.....W 8
June 15—Ken Rowlands, Liverpool.....W 8
July 13—Ted Dexter, Liverpool.....W 8

BILLY AMBROSE

Born, September, 1929. Stepney, England, welterweight.

1948

Nov. 4—Vic Jones, Poplar.....W 4
Nov. 8—Vic Jones, Kentish Town.....KO 3
Nov. 18—Tom Sharkey, Islington.....KO 2
Nov. 25—Chris Brewer, Bermondsey...KO 2
Dec. 14—Don Desborough, Kentish Town W 4

1949

Jan. 10—Don Desborough, Walworth....D 4
Feb. 1—Tom Hood, West Ham.....W 4
Feb. 10—Peter Glen, Poplar.....W 4
Feb. 14—Kay Kalio, Leyton.....L 6
Mar 7—Dave Finnegan, Leyton.....KO 2
Mar. 15—Frank Baldwin, Croydon.....W 4
Sept. 13—Eric McQuade, Wembley.....KO 1
Sept. 29—Billy Baines, Norwich.....KO 3
Oct. 25—Pete Davis, West Ham.....KO 4

1950

Mar. 6—Morley Nightingale, Croydon..W 6
May 1—Johnny Oldham, Earls Court...L 6
May 8—Nat Thomas, Rushden.....KO by 3
Nov. 2—Eric Hall, Cambridge.....W 8

BRIAN ANDERS

Brighton, England, Light-Heavyweight

1949

Nov. 1—Des Jones, Birmingham.....KO 2
Nov. 28—Adrian Simons, London.....L 4
Dec. 5—Billy Dean, London.....KO by 2

1950

Jan. 16—Andy Oliver, London.....W 4
Feb. 21—Ken Whitty, London.....W 4
Apr. 18—Vic Phayer, London.....L 6
May 30—Addo Allotey, London.....D 6
Oct. 24—Vic Phayer, London.....KO 5
Nov. 13—George Barratt, London.....KO 2

BOBBY ANDERSON

Jamaica, B. W. I., Lightweight

Record in Great Britain:

1948

Dec. 14—George Bennett, Willenhall.....D 4

1949

Jan. 12—Mel Wathan, Hereford.....W 6
Feb. 4—Jim O'Rourke, W. Bromwich...L 6
Feb. 10—Jackie Evans, Doncaster.....D 8
Feb. 25—Fred Routley, Wednesbury.....L 8
Mar. 4—Darkie Sullivan, W. Bromwich..W 6
Apr. 4—Hal Bagwell, Gloucester.....KO 1
May 2—Billy Caldicott, Cheltenham....L 8
June 17—Fred Routley, W. Bromwich....L 8
June 28—Harry McMurdie, Hendon.....L 8
Oct. 21—Chris Jenkins, W. Bromwich...L 8
Oct. 31—Hal Bagwell, Gloucester.....L 8
Nov. 23—Johnny Russell, Kentish Town KO 3
Dec. 8—Les Rendle, Liverpool.....L 8
Dec. 12—George Daly, Walworth.....L 8

1950

Feb. 6—George Thresher, Cheltenham..L 8
Feb. 8—Johnny Russell, Islington.....L 7
Mar. 6—Ken Millard, Malvern.....L 8
Mar. 13—Maurice Mancini, Oxford.....L 8
Mar. 27—Ernie Thompson, Coventry....KO 1
Apr. 24—Len Davies, Maesteg.....L 8
May 1—Stan Parkes, Walsall.....W 8
Oct. 12—Mickey Flanagan, Liverpool....L 8
Nov. 27—Tommy Shaw, Weston.....D 8
Dec. 4—Emmett Kenny, Cheltenham....L 8

CLIFF ANDERSON

British Guiana Lightweight

Born, October 22, 1921, New Amsterdam, British Guiana. Started boxing 1939.

1945

May 12—Billy Worthington, London....KO 1
July 3—Tommy Plowright, London ..KO 4
July 24—Mickey Colbert, London .....KO 7
Sept. 11—Mickey Jones, London .....KO 2
Sept. 28—Eddie Middle, Brighton.....KO 1
Oct. 16—Cliff Morris, London.....W 8
Nov. 6—Cliff Curvis, London.....L 8
Nov. 20—Mickey Colbert, London.....W 5
Dec. 18—Gus Foran, London.....W 8

1946

Jan. 15—Gus Foran, London.....W 10
Feb. 8—Billy Comerford, Brighton....W 10
Feb. 12—Mickey Colbert, London.....W 8
Feb. 18—Tommy Madine, Blackpool...KO 7
Feb. 26—Tommy Madine, Marleybone...W 8
Apr. 9—Barney McVeigh, London....KO 2
Apr. 23—Theo Medina, London.....W 10
May 3—Theo Medina, Paris.....KO by 7
May 28—Sammy Reynolds, London.....W 10
Aug. 22—Theo Medina, Glasgow.....W 10
Oct. 29—Teddy O'Neill, London.....KO 3
Oct. —Jimmy Stubbs, London.....KO 3
Nov. 20—George Mousse, London.....L 8
Dec. 17—Mickey Francis, London.....KO 8

1947

Jan. 20—Jackie Paterson, London.....W 8
Mar. 18—Al Phillips, London.....L 15
(British Empire featherweight title)
May 16—Roger Tison, Jersey.....KO 3
July 1—Al Phillips, London.....LF 8
(British Empire featherweight title)
Nov. 3—Hal Bagwell, London.....LF 7

1948

Mar. 3—Billy Caldicott, London.....KO 3
Mar. 18—Frank Kelly, Liverpool.....L 8
May 10—Johnny Molloy, Nottingham...D 10
June 11—Ronnie Clayton, Manchester...D 10
Sept 7—Tony Lombard, Birmingham...L 12
Sept. 21—Eddie Miller, London.....D 8
Nov. 27—Roy Coote, Chard.....KO 3
Dec. 12—Elis Ask, Stockholm.....LF 3

1949

Jan. 27—Jackie Hughes, London.....W 8
Feb. 10—Morty Kelleher, London.....W 8
Feb. 22—Jock Bonas, London.....KO 4
Mar. 3—Tommy Davies, London.....KO 3
Mar. 22—Tony Lombard, London.....L 8
July 25—Ben Duffy, Swindon.....D 8
Oct. 14—Jim Findlay, Edinburgh.....W 8
Nov. 22—Ritchie McCulloch, London.....L 8
Dec. 23—Jackie Marshall, Paisley.....L 8

1950

Jan. 23—Les Rendle, Leeds.....W 8
Mar. 9—Al Wilburn, London.....L 8
Mar. 27—Maurice Mancini, Coventry....L 10
July 19—Reg Quinlan, Porthcawl.....KO 6
July 31—Frank Parkes, Northampton....W 8
Sept. 21—Freddie Smith, Norwich.....W 10
Dec. 4—Selwyn Evons, Camarthen.....D 8

NILS (NISSE) ANDERSSON

9-7-1

Swedish Heavyweight. Born, 1918. (6-3)

1946

Apr. 12—S. Espallargas, Stockholm....KO 2
June 2—Alf Brown, Stockholm.....KO 3
July 7—Dorus Elten, Malmoe.....W 8
—Jan Klein, Stockholm.....KO 4
Sept. 11—Ollie Tandburg, Stockholm....L 15
(For Swedish Heavyweight Title)
Nov. 1—George Mulders, Gothenburg..KO 7
Dec. 8—Carl Nielson, Oerebo.....W 10
Dec. 17—Bruce Woodcock, London..KO by 4

1947

Mar. 23—Gunnar Barlund, Stockholm ...L 10
Sept. 21—Francis Jacques, Oeredro.....KO 3
Oct. 12—Georges Martin, Stockholm ..KO 2

1948

Jan. 25—Jo Weidin, Stockholm.....KO by 8
Oct. 9—Ken Shaw, Gothenburg.....D 8

1949

June 2—Johnny Williams, London.....L 8
Aug. 14—Carl Nielson, Stockholm .....W 6
Sept. 6—Jack Gardner, London....KO by 5

1950

Jan. 20—Piet Wilde, Stockholm .....L 10

BILLY ANDREWS

West Ham, England, Middleweight

1949

Jan. 25—Morley Nightingale, London...KO 1
Feb. 10—Al Kenny, London.....KO 2
Feb. 24—Jack Newstead, London.....KO 1
June 9—Sammy McKnight, London....KO 1
July 5—Roy Davies, London.....W 6
Nov. 29—Ray Stokes, London.....KO 3

1950

Mar. 28—Billy Clarke, London.....KO 5
July 18—Billy Middleton, London.....KO 2
Aug. 22—Ivor Mitchell, London.....L 8

JIM ANDREWS

Newry, Ireland, Welterweight

1949

Oct. 5—Jim Martin, Belfast.....KO 2
Oct. 19—Mickey Molloy, Belfast.....D 4
Nov. 23—Gerry Fitzgerald, Belfast.....D 6
Dec. 14—Mickey Molloy, Belfast.....KO 4

1950

Jan. 4—Jim Hamilton, Belfast.....KO 4
Jan. 18—Gerry Fitzgerald, Belfast.....W 8
Mar. 1—Bert Dunlop, Belfast.....KO 2
Mar. 18—Pat Wilson, Belfast.....KO 5
Apr. 1—Don Stacey, Belfast.....KO 3
Apr. 22—Johnny Fox, Belfast.....L 8
May 13—Jack Kelly, Belfast.....KO 3
June 3—Jim Craig, Belfast.....KO 2
June 17—Billy Dickson, Belfast.....KO by 8
Aug. 12—Gerry Fitzgerald, Belfast.....KO 6
Aug. 26—Jack Thomas, Belfast.....KO by 4
Oct. 7—Jack Thomas, Belfast.....L 6
Oct. 21—Fred Armstrong, Belfast.....KO 2
Dec. 4—Jack Thomas, Monaghan.....W 8

REG ANDREWS

Streatham, England, Heavyweight

Born, Barnehurst, Kent, 1922. Began boxing professionally in 1942.

1945

Feb. 19—Charlie Bundy, London.....W 6
Mar. 12—Sig Hart, Liverpool.....KO 4
Aug. 24—George Preston, Brighton.....D 6
Oct. 20—Charlie Collett, London.....W 8
Nov. 24—Eddie Donaldson, Canterbury..W 8

1946

Feb. 12—Len Bennett, West Ham.....D 8
Mar. 4—Charlie Collett, Epsom.....W 8
Mar. 25—Len Bennett, London.....W 8
June 10—Al Robinson, Pontypridd.....W 8
June 25—Ernie Woodman, Brighton.....D 2
(Ring Collapsed)
Sept. 17—Len Fowler, London.....W 6
Nov. 14—Eddie Donaldson, Ramsgate..KO 2
Nov. 18—Ernie Woodman, Plumstead....W 8

1947

Feb. 18—Alf Brown, London.....KO by 8
Mar. 29—George Barratt, Canterbury...KO 7
Apr. 28—Jack Smith, Malvern.....W 8
May 9—Len Bennett, London.....W 8
June 20—Nutty Curran, Plymouth.....KO 4
Oct. 29—Charley Collett, Leighton, Bzd..W 8
Nov. 18—Len Bennett, London.....NC 7

1948

Mar. 1—Gerry McDermott, Leyton.....W 8
May 22—Sam Edgar, Belfast.....KO 1
Oct. 18—Gerry McDermott, London.....W 6
Oct. 26—Bill Brennan, Paddington.....KO 4

1949

Feb. 7—Jack London, Middlesbrough...L 8
Mar. 7—Charles Henry, Cheltenham....W 8
Apr. 4—Lloyd Barnett, Harringay.....W 8
May 2—Jack London, W. Hartlepool....L 8
Aug. 18—Eddie Vann, Dartford.....W 8
Oct. 31—Johnny Morkus, Herne Bay....W 8
Dec. 13—Eddie Vann, London.....D 8

1950

Feb. 13—Nick Fisher, Leicester.....KO 4
Mar. 10—Gunnar Nilsson, Stockholm.....W 6
Mar. 13—Matt Hardy, London.....KO 3
Nov. 6—Robert Eugene, Leicester.....W 8

GEORGE ANGELO

South African Middleweight Champion

1946

June 22—Stan Geoghegan, Johannesbg..KO 1
July 7—Willie Brown, Johannesburg..W 10
July 20—Lennie Mills, Johannesburg....W 4
July 27—George Bushney, Johannesbg..W 4
Oct. 20—Lennie Mills, Johannesburg....W 4
Nov. 14—Fred Storbeck, Durban.....W 6

1947

*Mar. 3—Bill Geoghegan, Johannesburg..W 6
*Mar. 3—Don Carr, Johannesburg...KO by 1
June 16—Maurice Quezman, Johannesburg.....W 8
Oct. 11—G. V. D. Westhuizen, Johannesburg.....W 8
Oct. 30—Rudy Zadell, Johannesburg...W 10
Nov. 24—Alf James, Johannesburg.....W 12
(South African welterweight title)
Dec. 11—Maurice Ouezman, Durban.....W 10
*Both bouts same night.

1948

Feb. 21—Alf James, Johannesburg.....L 12
(South African welterweight title)
May 5—Sten Suvio, Johannesburg.....W 10
June 26—Maurice Ouezman, Joh'nsb'g...W 10
July 18—Henry van Wyk, Luanshya.....W 10
Aug. 21—Piet van Staden, Joh'nsb'g.....W 8

1949

Jan. 29—Ewie Ehlers, Johannesburg....W 12
(South African Middleweight Title)
May 7—Alf James, Salisbury.....KO 2
June 9—Harry Bos, Durban.....W 10
July 1—Vince Hawkins, Durban.....W 10
Aug. 27—Jack Marr, Johannesburg.....W 10

1950

July 8—Jack Krynauw, Lourenco Marques.....W 8
July 29—Duggie Miller, Johannesburg..W 10
Sept. 29—Mel Brown, London.....W 10
Oct. 24—Alex Buxton, London.....L 10

ROY ANKARA

African Gold Coast Featherweight

Record in Europe:

1950

Feb. 8—George Lamont, Paisley.....W 6
Feb. 14—Zeke Brown, Edinburgh.....W 6
Feb. 28—Len Shaw, Edinburgh.....KO 4
Mar. 10—Peter Morrison, Falkirk.....KO 5
Mar. 18—Joe King, Belfast.....KO 3
Apr. 5—Danny Nagle, Willenhall.....KO 5
Apr. 8—Denny Dennis, Belfast.....KO 3
Apr. 10—Jim McCann, Belfast.....W 8
Apr. 20—Gene Caffrey, Leith.....KO 5
May 23—Francisco Latorre, London....KO 2
May 30—Jimmy Murray, Streatham....LF 3
July 27—Tommy Bailey, Liverpool.....W 10
July 29—Luis Romero, Madrid.....KO 5
Sept. 19—Bernard Pugh, London.....W 10
Nov. 7—Tony Lombard, London.....KO 8

MICKEY ANLEZARK

Australian Featherweight

1946

Oct. 12—Danny Simmonds, Newcastle KO 6
Oct. 26—Joe Crisafi, Newcastle.....KO 6
Dec. 14—Ken Stanford, Newcastle.....KO 8

1947

Jan. 25—Alby Bargo, Newcastle.....D 12

1948

Sept. 17—Toby McGarry, Newcastle.....KO 7
Oct. 1—Eric McCready, Newcastle.....W 12
Oct. 15—Al Lewis, Newcastle.....W 12
Oct. 22—Darby Brown, Brisbane...KO by 10

1949

Oct. 24—Harold Kilroy, Sydney.....W 10
Nov. 5—Jimmy Boyle, Cessnock.....KO ..
Dec. 3—Jimmy Boyle, Newcastle.....KO 6
Dec. 9—Jerry Starlight, Cessnock.....KO 8
Oct. 3—Frank Flannery, Sydney..KO by 5

1950

Feb. 11—Jerry Starlight, Newcastle....KO 9
Mar. 11—Col Connors, Newcastle.....KO 3
Mar. 16—Keith Crooks, Sydney.....KO ..
June 9—Frank Kennedy, Cessnock.....W 12
Oct. 8—Frank Flannery, Sydney ..KO by 5
Oct. 14—Kevin Bell, Newcastle.....W 12

GAETANO ANNALORO

Italian-Tunisian Bantamweight

Born, Tunis, March 1, 1924.

1946

June 1—Tijani, Tunis.....L 8
Oct. 22—Chaldi, Tunis.....D 10
Nov. 23—Tijani, Tunis.....D 10

1947

Mar. 13—Oethman, Algiers.....KO 5
Apr. 19—Camille, Dormont, Tuins.....L 10
May 17—Etienne Farraro, Tunis.....W 10
June 7—Camille Dormont, Tunis.....W 10

1948

Jan. 6—Andre Covex, Paris ..... KO 7
Feb. 26—Mustafa Rafal, Paris ..... KO 2
Apr. 3—Andre Brenner, Bordeaux ..... KO 4
Apr. 12—Jean Jouas, Paris ..... W 10
Sept. 25—Georges Mousse, Paris ..... L 10
Nov. 29—Guy Josseau, Paris ..... W 8

1949

Jan. 2—Francis Bonnardel, Paris ..... W 8
Feb. 25—Jose Aponte Torres, New York ..... W 6
Mar. 7—Reuben Davis, Philadelphia ..... W 6
Mar. 25—Teddy Swain, New York ..... D 6
Apr. 18—Teddy Swain, New York ..... W 8
June 16—Willie Anderson, Detroit ..... KO 2
July 12—Vic Eisen, Syracuse ..... KO 7
July 30—Luis Galvani, Havana ..... L 10
Aug. 12—Lee Bohles, Auburn, N. Y. ..... W 8
Sept. 14—Bobby Bell, New York ..... L 6
Nov. 2—Lee Bohles, Syracuse ..... W 10
Dec. 7—Bobby Bell, New York ..... D 8
Dec. 15—Charley Titone, Brooklyn ..... L 8

1950

Jan. 25—Art Llanos, New York City ..... KO 7
Mar. 17—Jimmy Cooper, New York City ..... W 8
Apr. 19—Luis Galvani, New York ..... KO by 3
May 25—Louis Sckena, Paris ..... D 10
Sept. 28—Georges Mousse, Paris ..... D 10
Nov. 21—Bobby Boland, London ..... KO 3
Dec. 3—Maurice Sandeyron, Paris ..... L 10

TED ANSELL

Jamaica, B.W.I., Lightweight

Record in Great Britain:

1948

Aug. 4—Ron Cooper, Birkenhead ..... KO 1
Aug. 26—Tony McTigue, Liverpool ..... L 6
Sept. 3—Hugh Smith, W. Hartlepool ..... L 6
Sept. 20—Moe Walker, Northampton ..... D 6
Oct. 21—Johnny Smith, Perth ..... L 8
Nov. 18—Jackie Ryder, Liverpool ..... KO by 3
Dec. 17—Tom McGoldrick, Glasgow ..... L 8

1949

Jan. 13—Dave Shell, Liverpool ..... L 6
Jan. 22—Paddy Dowdall, Belfast ..... L 8
Feb. 11—Bert Hornby, Bolton ..... L 8
Mar. 1—Johnny Ingle, Edinburgh ..... KO by 3
Mar. 14—Mias Johnson, Sutton ..... KO by 4
May 6—Joe Merryweather, Liverpool ..... L 6
May 12—Ralph Moss, London ..... L 8
June 23—Jackie Ryder, Liverpool ..... L 8
July 11—Johnny Ingle, Isle of Man ..... L 8
Aug. 17—Ernie Foden, Morecambe ..... W 8
Aug. 26—Frankie Jackson, York ..... D 8
Aug. 31—Ernie Foden, Morecambe ..... W 8
Sept. 3—Sammy Welsh, Glasgow ..... L 6
Sept. 12—Des Garrod, Aylesbury ..... L 8
Sept. 19—Ernie Thompson, Coventry ..... L 8
Oct. 6—Roy Sharples, Liverpool ..... L 8
Oct. 24—Jackie Ryder, Bedford ..... L 8
Nov. 17—John Newman, Cambridge ..... L 8

1950

Feb. 15—Billy Price, Morecambe ..... KO 1
Feb. 27—Harry Legge, Preston ..... L 8
Mar. 8—Arthur Massey, Padiham ..... W 8
Apr. 8—Mickey Foyle, Glasgow ..... L 6
May 4—Mickey Flannagan, Liverpool ..... L 8
May 10—Arthur Massey, Morecambe ..... L 8
May 27—Jim Campbell, Belfast ..... L 8
June 14—Freddie Smith, Sunderland ..... L 8
July 18—Des Garrod, London ..... L 8
Aug. 3—Jimmy Burns, Isle of Man ..... KO 3
Aug. 9—Neil Phillips, Coatbridge ..... L 6
Nov. 6—Walter Holden, E. Kirby ..... L 6

JEAN ARCHAMBAUD

French Featherweight

Born, Sancergues, Sept. 20, 1926.

1945

Oct. 6—Fred Leduc, Paris ..... W 6
Oct. 20—Henri Fontaine, Paris ..... W 8
Nov. 3—Henri Denis, Paris ..... KO by 7
Dec. 22—M. Hombrouck, Paris ..... W 10

1946

Jan. 17—Henri Fontaine ..... W 6
Feb. 5—Andre Cheron, Chateauroux ..... W 10
Feb. 16—Henri Denis, Paris ..... L 10
Mar. 8—Henri Denis, Boul-Billancourt ..... W 10
Mar. 17—Henri Ferro, St. Etienne ..... W 10

1947

June 17—Ben Maati, Paris ..... W 10
July 3—Myrtil, LaGarenne ..... W 10
July 10—Girard Denis, Laon ..... W 10
Oct. 26—Sigi Tennebaum, Paris ..... KO by 5
Nov. 27—Girard Denis, Paris ..... W 8

1948

Jan. 20—G. Hanriot, Paris ..... D 10
Feb. 3—G. Favre, Louvre ..... KO 4
Feb. 9—Ben Miloud, Paris ..... D 6
Feb. 23—Djilali Bouaziz, Paris ..... W 6
Mar. 5—Andre Benatar, Boulogne ..... D 10
Mar. 29—Ben Maati, Neuilly ..... KO 3
Apr. 14—M. Barbier, Laon ..... W 10
Oct. 3—G. Hanriot, Evreux ..... W 10
Oct. 22—Antonio Salmeron, Paris ..... W 6
Nov. 20—Alex Sinnaeve, Charleroi ..... KO by 2

1949

Jan. 22—Georges Mousse, Brussels ..... L 6
Feb. 3—Francis Bonnardel, Paris ..... W 10
Mar. 18—Alex Warburg, Copenhagen ..... L 6
Apr. 14—Roger Bruneau, Paris ..... KO by 7
June 9—Mario Rosselini, Paris ..... W 10
June 22—Luis Romero, Barcelona ..... KO by 3
Aug. 14—Elis Ask, Stockholm ..... KO by 3
Oct. 20—Julien Degryse, Lens ..... D 10
Nov. 3—Bernard Dodin, Paris ..... W 10
Nov. 12—Mohammed Bellatreche, Paris ..... W 10
Dec. 22—Jules Chartier, Paris ..... D 10

1950

Feb. 5—Ernesto Formenti, Geneva ..... L 10
Mar. 2—Mohammed Bellatreche, Paris ..... D 10
Apr. 16—Francis Bonnardel, Dijon ..... L 15
(French featherweight title)
May 6—Marcel Mars, Dijon ..... W 10
July 8—Ramdane, Algiers ..... D 10
Oct. 22—Marcel Auclair, Valenciennes ..... W 10
Dec. 1—Julien Degryse, Calais ..... W 10
Dec. 13—Francis Bonnardel, Lyons ..... KO by 13
(French featherweight title)

RICHARD ARMAH

Nigerian Middleweight

Record in Great Britain:

1948

Nov. 22—Harry Davis, London ..... KO 4

1949

Jan. 3—Jimmy Davis, London ..... L 8
Jan. 17—Ron Cooper, London ..... W 8
Feb. 23—Ted Dexter, Bath ..... W 8
May 5—Duggie Myers, Bournemouth ..... D 8
Oct. 25—Bert Sanders, London ..... W 8
Nov. 8—Doug Mansfield, London ..... W 8
Nov. 21—Bob Cleaver, London ..... W 8
Dec. 12—Arthur Raybould, Nottingham ..... W 8

1950

Feb. 14—Bos Murphy, London ..... D 8
Mar. 6—Randolph Turpin, London ..... KO by 6
May 23—Dick Langley, London ..... W 8
June 5—Jackie Brown, Preston ..... KO 4
June 14—Jim Gallacher, Dundee ..... KO 2
July 17—Dick Langley, Leicester ..... KO 7
Oct. 7—Tom Meli, Belast ..... W 8
Nov. 27—Freddie Webb, Belfast ..... KO 5
Dec. 4—Bos Murphy, Cheltenham ..... W 8

TOMMY ARMOUR

Belfast, Ireland, Middleweight

Born 1916. Began boxing 1936. For early record see 1948 Ring Record Book.

1947

Jan. 29—Jake Kilrain, Dundee ..... KO by 6
Mar. 24—Jim Sheppard, Belfast ..... LF 9
May 3—Johnny Kelly, Belfast ..... KO 1
May 17—Nick Weldridge, Belfast ..... KO 1
June 11—Jackie Wilson, Belfast ..... W 10
July 5—Jackie Wilson, Belfast ..... W 8
July 25—Willie Whyte, Belfast ..... KO 3
Aug. 16—Gerry McCready, Belfast ..... W 8
Sept. 13—Danny O'Brien, Belfast ..... W 8
Sept. 27—Cal Johnson, Belfast ..... W 8
Oct. 22—Dempsey Brady, Belfast ..... KO 7
Nov. 15—Gerry McCready, Belfast ..... W 8

1948

Feb. 13—Henry Hall, Belfast ..... W 8
Mar. 8—Gordon Ashun, Belfast ..... W 8
Mar. 23—Walter Momber, Belfast ..... W 8
Apr. 8—Billy Hill, Rotherham ..... KO 4
May 5—Luciano Paoletti, Glasgow ..... W 8
July 31—Paddy Bonar, Dublin ..... KO 2
Aug. 16—Henry Hall, Sheffield ..... L 12

Oct 28—Stan Hawthorne, Liverpool ---------- KO by 4
Nov. 26—Frank Duffy, Belfast ---------- KO by 4

1949

Feb. 2—Willie Whyte, Glasgow ---------- L 8
Feb. 16—Ginger Stewart, Glasgow ---------- L 8
Mar. 1—Billy Russo, Belfast ---------- W 8
June 4—Mickey Talbot, Belfast ---------- W 8
June 25—Jackie Wilson, Belfast ---------- KO 3
Sept. 1—Jack Braddock, Belfast ---------- L 8
Sept. 17—Joe Baillie, Belfast ---------- W 8
Oct. 8—Billy Stevens, Belfast ---------- KO 7
Oct. 22—Ron Price, Belfast ---------- W 8
Nov. 30—Jackie King, Belfast ---------- W 12

1950

Jan. 21—Johnny Downes, Belfast ---------- W 8
Feb. 13—Jeff Tite, Leicester ---------- L 8
Mar. 2—Ginger Roberts, Leith ---------- D 8
Apr. 10—Billy Watts, Belfast ---------- W 8
May 27—Joe Baillie, Belfast ---------- KO 3
June 3—Jackie Wilson, Belfast ---------- KO by 3
July 3—Jim Doran, Bangor ---------- W 8
Sept. 9—Alex Dobbins, Belfast ---------- W 8
Sept. 16—Mickey Talbot, Belfast ---------- W 8
Oct. 14—Alex Dobbins, Belfast ---------- W 8
Nov. 25—Ron Price, Belfast ---------- D 8

JOHNNY ARTHUR

South African Heavyweight

1949

—Adriaan Scheepers, Jo'burg ---------- KO 1
—Jimmy Britt, Johannesburg ---------- KO 3
—Nick Van Rensburg, Jo'burg ---------- KO 2
Aug. 31—Piet Strydom, Pretoria ---------- W 10
Sept. 23—Barney Collins, Springs ---------- KO 6

1950

May 31—John L. Botha, Johannesburg ---------- KO 2

CHARLEY ASHENDEN

Australian Lightweight

Born, Aldgate, South Australia, Jan. 27, 1921. Started boxing professionally 1944.

1949

June 20—Jimmy Reeves, Sydney ---------- W 12
Aug. 15—Roy Treasure, Sydney ---------- W 12
Oct. 4—Jimmy Carter, Sydney ---------- KO by 4
Nov. 11—Lloyd Rennie, Broken Hill ---------- W 12
Nov. 25—Lloyd Rennie, Broken Hill ---------- KO 10

1950

Oct. 6—Noel Coates, Melbourne ---------- L 12
Oct. 27—Joe Grant, Broken Hill ---------- W 12

ELIS ASK

Finnish Lightweight

Born, Helsinki, April 10, 1926.

1946

Dec. 8—Marcel Josie, Malmoe ---------- W 6

1947

Mar. 24—Honore Pratesi, Gothenburg ---------- W 6
Apr 25—Mickey Francis, Stockholm ---------- W 6
July 6—Larabi, Stockholm ---------- KO 5
Sept. 19—Nillo Tinazzi, Gothenburg ---------- KO 3
Dec. 7—Pinchie Thompson, Stockholm ---------- KO 3

1948

Jan. 25—Darchville, Stockholm ---------- W 8
Feb. 6—Viggo Fredricksen, Copenh'n ---------- KO 4
Mar. 19—Theo Medina, Gothenburg ---------- KO 6
Apr. 9—Mohamed Bellatreche, St'kh'm ---------- KO 3
Apr. 26—Ronnie Draper, London ---------- W 8
May 16—Kurt Filips, Helsinki ---------- KO 3
July 5—Johnny Molloy, Nottingham ---------- W 10
July 26—Eddie Miller, London ---------- D 8
Oct. 10—Sigi Tennebaum, Gothenburg ---------- W 10
Oct. 18—Eddie Miller, London ---------- W 8
Nov. 8—Johnny Molloy, London ---------- L 10
Dec. 12—Cliff Anderson, Stockholm ---------- WF 3

1949

Jan. 17—Roger Bruneau, Helsinki ---------- W 10
Feb. 4—Bernard Dodin, Gothenburg ---------- KO 6
Mar. 22—Joey Longo, Hartford ---------- KO 2
Apr. 4—Filberto Osario, Baltimore ---------- KO 4
Apr. 27—Willie Pep, Detroit ---------- Exh. 4
May 10—Charley Riley, St. Louis ---------- W 10
May 19—Miguel Acevedo, Minneapolis ---------- W 10
June 23—Charley Riley, St. Louis ---------- L 10
Aug. 14—Jean Archambault, Stockholm ---------- KO 3
Sept. 2—Roger Bruneau, Helsinki ---------- W 10
Oct. 18—Solly Cantor, London ---------- L 8
Nov. 6—Leandre Mateos, Stockholm ---------- W 10
Nov. 11—Jimmy Toweel, Gothenburg ---------- W 10

1950

Jan. 10—Andre Benatar, Helsinki ---------- KO 3
Jan. 31—Tommy McGovern, London ---------- L 8
Feb. 24—Jorgan Johansen, Gothenburg ---------- D 10
Mar. 10—Claude Dennington, Stockholm ---------- W 10
Apr. 3—Frank Hermal, Helsinki ---------- W 10
Apr. 15—Jorgen Johansen, Copenhagen ---------- L 10
May 8—Teddy Davis, Hartford ---------- L 10
June 8—Massimo Sanna, Brooklyn ---------- W 10
June 29—Jackie Graves, Minneap. ---------- KO by 2
Sept. 3—Gerard Laurent, Helsinki ---------- W 10
Sept. 22—Henri Denis, Gothenburg ---------- KO 7
Nov. 19—Jean Labalette, Oerebro ---------- W 10
Nov. 22—Jean Labalette, Stockholm ---------- W 8
Dec. 29—Bob Sandberg, Gothenburg ---------- KO by 4

BOBBY BACON

Canadian Flyweight

Record in Great Britain:

1950

Jan. 16—Pat Keane, Oxford ---------- L 4
Feb. 6—Pat Keane, Cheltenham ---------- W 6
Mar. 13—Hugh Byrne, Oxford ---------- W 4
Apr. 4—Les Daw, Cheltenham ---------- W 4
May 3—Len Green, Watford ---------- W 4
June 29—Paddy Hardy, Cheltenham ---------- W 4

CHAREL BAERT

Newcastle, England, Light-Heavyweight

1949

Apr. 2—Jock Todd, Glasgow ---------- W 8
June 18—Harry Naylor, W. Stanley ---------- L 8
July 2—Jock Toodd, Airdrie ---------- W 8
July 20—Dave Davis, Sunderland ---------- KO by 8
Aug. 29—Les Johnson, Carlisle ---------- W 8
Oct. 14—Bert Gilroy, Edinburgh ---------- KO by 4

1950

Apr. 6—Ken Richardson, Doncaster ---------- W 6
May 8—Tommy Robinson, Carlisle ---------- KO 2
May 13—Gordon Nichols, Ryhope ---------- KO 6
July 19—Jock Todd, Coatbridge ---------- KO 2
Oct. 23—Wally Diamond, Carlisle ---------- KO by 1

STAN BAGSHAW

Rotherham, England, Welterweight

1949

Aug. 17—Benny Reynolds, Morecambe ---------- W 4
Aug. 29—Bernie Reynolds, Salford ---------- KO 2
Sept. 7—Joe Murphy, Morecambe ---------- W 4
Oct. 10—Ken Best, Walsall ---------- KO 2
Oct. 21—Jack Carey, Oldham ---------- L 4
Nov. 7—Ken Morris, Blackburn ---------- W 6

1950

Jan. 27—Jack Carey, Blackpool ---------- D 4
Feb. 7—Terry Martin, Blackburn ---------- W 6
Feb. 8—Bobby Peart, Harrogate ---------- L 6
Apr. 11—Vin Breakell, Blackburn ---------- W 6
Apr. 24—Jackie Socks, Harrogate ---------- KO 4
May 18—Ronnie Doyle, Liverpool ---------- W 6
June 27—Billy Welsh, Sunderland ---------- L 6
July 20—Ronnie Doyle, Liverpool ---------- KO by 2
July 31—Eddie Parsons, W. Hartlepool ---------- D 6
Aug. 10—Rex Bryan, Fleetwood ---------- W 6
Aug. 23—Joe Gallagher, Morecambe ---------- KO 7
Sept. 7—Ronnie Doyle, Liverpool ---------- L 6
Sept. 20—Harry Warner, Morecambe ---------- KO by 2
Oct. 13—George Frost, Rotherham ---------- W 6

SADOK BAHRI

Tunisan Lightweight. Born, 1926

1947

Jan. 7—Rene Pelle, Paris ---------- W 10
Jan. 21—Paul Renucci, Paris ---------- W 10
Feb. 25—Jean Julien, Paris ---------- KO 7
Mar. 4—Bruno Corro, Paris ---------- W 10
Apr. 12—Al Cerasini, Rome ---------- WF 6
May 17—Omar le Noir, Tunis ---------- L 10
Sept. 2—A. Riella, Tunis ---------- W 10
Nov. 9—Frank Hermal, Paris ---------- W 10
Nov. 27—Jean Mougin, Paris ---------- L 10

1948

Jan. 6—J. Benatar, Paris ---------- W 10
Feb. 10—Syl. Locatelli, Paris ---------- D 10
Feb. 26—Ray Famechon, Paris ---------- KO by 9
Apr. 3—Hirsch Demsitz, Copenhagen ---------- D 8
Apr. 12—Claude Dennington, London ---------- L 8
May 1—Young Roger, Tunis ---------- W 10
Aug. 7—Luigi Uboldi, Algiers ---------- L 10
Dec. 30—Luigi Male, Rome ---------- W 10

1949

Mar. 3—De Joannis, Rome.....L 8
May 26—Luigi Uboldi, Rome.....W 8
June 11—Auguste Caulet, Tunis.....L 10
July 2—Roberto Proietti, Rome.....L 8
Sept. 3—Brahim Jeune, Tunis.....L 10
Nov. 6—Robert Laurent, Paris.....KO 3
Nov. 17—Victor Valachovic, Paris.....W 10
Dec. 8—Jo Morales, Paris.....KO 4
Dec. 17—Jo Vissers, Brussels.....W 8

1950

Jan. 4—Edgard Delannoit, Brussels.....D 10
Feb. 13—Roger Baour, Paris.....L 10
Mar. 5—Tino Rosselini, Algiers.....W 10
Apr. 9—Auguste Caulet, Algiers.....W 10
May 13—Georges Clausener, Tunis.....W 10
Oct. 30—Pierre Montane, Paris.....D 10
Nov. 11—Gustave Perrot, Paris.....L 10

CONN (KID) BAILEY

York, England, Featherweight

1948

Feb. 21—Darkie Lawton, Middlesbrough..W 6
Apr. 18—Jim Smith, Middlesbrough.....L 6
May 12—Dennis Stansil, W. Hartlepool.....D 6
June 9—Dan Burney, W. Hartlepool.....W 6
July 28—Dennis Stansil, W. Hartlepool..D 6
Aug. 11—Bob Hodgson, W. Hartlepool.....L 6
Oct. 25—Jackie Ryan, Hanley.....L 8
Nov. 14—Johnny Rendell, Plumstead.....L 6
Dec. 15—Laurie Morrow, Middlesbrough..L 6
Dec. 18—Jimmy Green, Liverpool.....L 6

1949

Jan. 22—Young Simpkins, Bridlington...D 6
Feb. 11—Charley Noble, Blackpool.....L 8
Mar. 18—Jackie Ryan, Blackpool.....W 6
May 30—Ken Thompson, W. Hartlepool..W 4
June 20—Joe Robinson, W. Hartlepool.....D 4
Oct. 27—Tony Llanelly, Doncaster.....L 6
Nov. 4—Johnny Murray, Goole.....W 8
Nov. 8—Vernon Sollas, Edinburgh.....L 6
Dec. 12—Tommy Blears, Preston.....L 8

1950

Feb. 8—Peter Gaskell, Harrogate.....L 6
Apr. 24—Johnny Duckworth, Harrogate..L 8
May 8—Tommy White, York.....KO 3
Sept. 7—Laurie Morrow, W. Hartlepool..L 6
Nov. 21—Ronnie Bissell, Grimsby.....W 8
Dec. 4—Roy Thomas, Middlesbrough..KO 5

KEN BAILEY

Australian Welterweight

Born, May 27, 1926, Dulwich Hill, N. S. W.

1943

July 17—Ken Hatcher, Newcastle.....W 6

1944

Jan. 29—Ken Hatcher, Sydney.....L 8
July 15—Bernie Dunn, Sydney.....D 10
Sept. 23—Jackie Wilson, Sydney.....L 10
Nov. 11—Jackie Wilson, Sydney.....W 10

1945

Jan. 27—Jim Pickering, Melbourne.....D 10
May 19—Ken Hatcher, Sydney.....KO 6
June 23—Jackie Green, Sydney.....W 12
Oct. 24—George Craig, Sydney.....W 12

1946

Mar. 1—Jack Toomey, Brisbane...KO by 5
May 4—Ken Howlett, Sydney.....W 12
July 13—Joe Grant, Sydney.....W 12
Aug. 17—Billy Rainsbury, Sydney.....W 12
Sept. 21—Jack Toomey, Sydney.....W 12
Nov. 9—Jack Bridges, Melbourne.....W 12

1947

Feb. 17—George Sands, Sydney.....W 12
Mar. 20—Frank Taylor, Leichhardt.....LF 10
Apr. 8—Frank Taylor, Sydney.....KO 9
Apr. 17—George Sands, Leichhardt.....KO 3
Apr. 28—Leo Heaney, Sydney.....KO 8
June 2—Bill de Belin, Sydney.....W 12
June 30—Len Arthur, Sydney.....KO 8
July 14—Orestes Diago, Sydney.....W 12
Aug. 11—Eddie Hudson, Sydney.....W 12
Nov. 10—Jackie Daniels, Sydney.....D 12
Dec. 2—Mickey Tollis, Sydney.....D 12

1948

Sept. 23—George Kapeen, Leichhardt.....D 12
Oct. 21—Mahomet Donnelly, Leichhardt
KO 7
Nov. 20—Norm Gent, Melbourne.....W 12
Dec. 9—Bernie Hall, Leichhardt.....W 12

1949

Jan. 27—Joe Grant, Leichhardt.....W 12
Mar. 28—Andre Famechon, Sydney..KO by 9
Sept. 5—Bernie Hall, Sydney.....KO by 9

1950

Jan. 24—Jerry Lynch, Leichhardt.....W 12
Feb. 14—Max Skinner, Leichhardt.....W 12
Apr. 4—Ron Warner, Leichhardt.....W 12
June 13—Alfie Sands, Leichhardt.....W 12
July 11—Frank Clarke, Leichhardt.....W 12
Aug. 29—Johnny Kay, Leichhardt.....D 12
Sept. 21—George Kapeen, Leichhardt..KO 9
Oct. 20—Johnny Kay, Melbourne.....KO 7

TOMMY BAILEY

Liverpool, England, Featherweight

Born, December 26, 1925.

1947

Feb. 20—Gerry Speers, Liverpool...KO by 4
Mar. 27—Tom Cummings, Liverpool....W 6
Apr. 3—Billy Swift, Liverpool.....W 6
Apr. 10—Norman James, Liverpool.....KO 1
Apr. 24—Gerry Speers, Liverpool.....W 6
May 8—Johnny Monoghan, Liverpool..KO 4
May 15—Billy Hamilton, Liverpool....KO 1
June 19—Billy Kenrick, Liverpool.....W 8
July 3—Mickey Malone, Liverpool.....W 8
Aug. 7—Joe Kay, Liverpool.....W 8
Sept. 4—Jackie Robertson, Liverpool..KO 8
Sept. 9—Ray Fitton, Hanley.....W 8
Sept. 27—Jackie Turpin, Hanley.....L 10
Oct. 30—Ronnie Taylor, Liverpool.....W 8
Nov. 7—Kid Tanner, Blackpool.....W 10
Dec. 4—Frank Kelly, Liverpool.....WF 8
Dec. 12—Ronnie Taylor, Blackpool.....W 10

1948

Jan. 8—Bert Jackson, Liverpool.....L 8
Jan. 15—Frank Johnson, Liverpool.....W 8
Apr. 1—Bert Jordan, Liverpool.....D 8
Apr. 22—Bert Jordan, Liverpool.....W 8
Sept. 16—Chris Kelly, Liverpool.....W 8
Oct. 14—Jackie Turpin, Liverpool.....L 8
Nov. 25—Chris Kelly, Liverpool.....W 10
Dec. 13—Dave Lloyd, Blackburn.....KO 5
Dec. 30—Jim McCann, Liverpool.....W 10

1949

Jan. 28—Ray Fitton, Blackpool.....W 10
Feb. 3—Eddie Dumazel, Liverpool.....W 8
Feb. 14—Danny Nagle, Chesterfield.....W 8
Feb. 25—Jim McCann, Blackpool.....W 10
Mar. 10—Ben Duffy, Liverpool.....W 10
Mar. 18—Eddie Dumazel, Blackpool.....W 10
Mar 26—Dave Watson, Belfast.....L 8
Apr. 7—Stan Gossip, Liverpool.....L 10
Apr. 19—Ray Fitton, London.....W 8
May 12—Bernard Pugh, Liverpool.....L 8
June 2—Johnny Molloy, London.....W 8
June 16—Stan Gossip, Liverpool.....L 10
Aug. 25—Bernard Pugh, Liverpool...KO by 6
Sept. 15—Chris Kelly, Liverpool.....KO by 8
Nov. 4—Jim McCann, Blackpool.....W 10
Nov. 17—Mickey Forrester, Cambridge..KO 7
Nov. 28—Peter Guichan, Edinburgh..KO by 5

1950

Jan. 5—Teddy Peckham, Liverpool.....W 10
Jan. 31—Al Phillips, London.....L 8
Feb. 16—Black Bond, Cambridge.....W 8
Mar. 23—Louis de Santiago, Liverpool...L 10
Apr. 13—Bernard Pugh, Liverpool.....W 10
Apr. 27—Jimmy Murray, Cambridge.....W 6
May 1—Ron Cooper, London.....L 8
June 1—Bernard Pugh, Liverpool.....W 10
July 27—Roy Ankarah, Liverpool.....L 10
Aug. 23—Jim Kenny, Coatbridge.....D 8
Sept. 7—Jim McCann, Liverpool.....KO 9
Oct. 30—Lou Alter, Leeds.....W 8
Nov. 30—Jackie Turpin, Liverpool.....W 10

ROY BALL

Pontypool, Wales, Bantamweight

1947

Jan. 6—Jimmy Thompson, Walsall.....KO 2
Jan. 27—George Small, Derby.....L 8
Oct. 22—Cyril Johnson, Brierly Hill.....L 8
Nov. 24—Owen Johnson, Wednesbury.....W 8

1948

Feb. 11—Ron Jones, Hereford.....L 8
Feb. 17—Jimmy Green, Willenhall.....L 6
Mar. 5—Billy Parkin, W. Bromwich.....KO 2

Apr. 5—Owen Johnson, Walsall.....W 6
Apr. 17—Ivor Gravell, Holyhead.....KO 1
May 11—Eddie Davies, Ebbw Vale.....KO 3
June 14—Ivor Gravell, Pontypool.....LF 7
Aug. 23—Jackie Sutton, Avergavenny...W 8
Nov. 3—Dennis Sale, Hereford.....W 8

1949

Jan. 31—Jackie Fairclough, Leicester....L 6
Mar. 26—Ken Diston, Newtown.....L 8
June 27—Ron Jones, Avergavenny.....KO 2

1950

Feb. 15—Bobby Boland, Dundee....KO by 3
Apr. 17—Ken Diston, Abergavenny.....L 8
Apr. 24—Arthur Jarrett, Maesteg.....W 6
Aug. 23—Jackie Sutton, Porthcawl.....NC 5
(Welsh bantamm title)

ROGER BAOUR

French Welterweight

Born, Pantin (Seine), April 7, 1926. As amateur, engaged in 60 bouts; won 48; drew 6; lost 6.

1947

Oct. 2—Georges Robion, Paris.....W 6
Oct. 23—G. Mellarini, Paris.....KO 5
Nov. 27—Lahcen Lachmi, Paris.....W 6
Dec. 14—Rene Pelle, Paris.....W 8

1948

Jan. 25—Jean Julien, Paris.....W 10
Feb. 5—Jacques Anthime, Paris.....KO 4
Feb. 22—Jean Bedin, Paris.....W 10
Apr. 4—Frank Hermal, Lille.....W 10
Apr. 14—Jean Julien, Evreux.....D 10
Sept. 23—Ali Belaid, Paris.....KO 8
Oct. 14—Bouadjmi Mokhfi, Paris.....W 10
Nov. 4—Paul Renucci, Paris.....KO 8
Dec. 5—Paul Renucci, Paris.....W 10

1949

Jan. 23—Luigi Uboldi, Paris.....W 10
Feb. 24—Leandre Mateos, Paris.....D 10
May 29—Andre Gonnet, Rheims.....KO 10
(For vacant French lightweight title)
Sept. 14—Jo Morales, Algiers.....W 10
Oct. 31—Jo Morales, Paris.....KO 2
(French Lightweight Title)
Nov. 28—Jan Remie, Paris.....W 10
Dec. 17—Joseph Preys, Brussels.....L 10

1950

Feb. 13—Sadok Bahri, Paris.....W 10
Feb. 21—Allan Tanner, Streatham.....W 10
Mar. 29—Charles Odon, Brussels.....L 10
Apr. 24—Ben Miloud, Paris.....W 10
June 12—Pierre Montane, Paris.....L 15
(French lightweight title)
Sept. 21—Gilbert Ussin, Paris.....W 10
Oct. 12—Pierre Langlois, Paris.....L 10
Oct. 27—Louis Atta, Lens.....W 10
Nov. 11—Bartolome Marti, Paris.....W 10

GEORGE BARNES

Australian Lightweight

1949

Apr. 11—Ted Anderson, Sydney.....KO 6
May 16—Dave Payne, Sydney.....KO 5
Aug. 1—Alf Emerson, Sydney.....KO 10
Aug. 31—Alan Barber, Mascot.....KO 6
Sept. 2—Mick Sherrin, Melbourne.....KO 4
Sept. 16—Max Skinner, Brisbane.....KO 10
Oct. 28—Fred Corten, Brisbane.....LF 3

1950

Feb. 6—Cliff Jones, Sydney.....W 12
Mar. 6—Jimmy Reeves, Sydney.....KO 10
June 19—Mickey McDonald, Sydney.....L 12
Oct. 13—Kev Brown, Melbourne.....W 12
Nov. 3—Len Arthur, Melbourne.....W 12
Nov. 10—Frank Flannery, Melbourne....L 12
Dec. 14—Claude Dennington, Melbourne.W 12

LLOYD BARNETT

Jamaica, B. W. I., Light-Heavyweight

Born, September 17, 1924

Record in Great Britain.

1947

Sep. 4—Frank Johnson, London.....KO 2
Sept. 18—Pat Cowley, Tunbridge Wells..KO 3
Sept. 29—Benny Parfitt, Bury St. Edm..KO 4
Oct. 27—Jack Brown, Kirkcaldy.....L 8
Nov. 3—Tom Logie, Leicester.....W 6
Dec. 10—Johnny McGowan, London....KO 2
Dec. 30—Reg Spring, London.....W 8

1948

Jan. 19—George Barratt, Plumstead....KO 3
Mar. 18—Jimmy Carrol, London.....KO 1
Apr. 19—Ginger Sadd, London.....L 8
June 12—Ginger Sadd, Scunthorpe.....L 8
July 13—Gene Fowler, Portsmouth.....L 8
Sept. 17—Johnny Barton, Preston.....W 8
Nov. 8—Pat Stribling, Oxford.....W 8
Dec. 6—Johnny Barton, London.....W 6

1949

Jan. 6—Jock Taylor, London.....KO 4
Jan. 20—Tom North, London.....KO 2
Jan. 31—Don Cockell, Leicester.....L 8
Feb. 3—Gene Fowler, London.....NC 5
Feb. 28—Matt Hardy, Preston.....KO 3
Apr. 4—Reg Andrews, London.....L 8
May 4—Paddy Slavin, Belfast.....W 8
Dec. 12—Earl Walls, London.....W 10

1950

Feb. 20—Johnny Williams, Birmingham..L 10
Feb. 28—Steve McCall, London.....KO 2
Mar. 14—Don Cockell, London.....L 8
Nov. 7—Aaron Wilson, London....KO by 7

TOMMY BARNHAM

Fulham, England, Lightweight. Born, 1919.

1937

Nov. 14—Tom Driver, Hammersmith..KO by 2
Dec. 5—Harry Cheshire, Hammersmith KO 2
Dec. 12—George Cowie, Hammersmith..KO 5
Dec. 19—Billy Price, Hammersmith....KO 5

1938

Jan. 2—Bill Batten, Hammersmith....KO 5
Jan. 10—Ginger McDermott, Holborn..KO 5
Jan. 18—Terry McGovern, Worthing...KO 3
Jan. 23—Young Haymann, Ham'smith..KO 5
Feb. 6—Dicky Poole, Hackney.....KO 8
Feb. 27—Charley Roberts, Hackney....KO 4
Feb. 28—Johnny Toohig, Earls Court....D 4
Mar. 28—Eddie Scott, Holborn.....KO 5
Apr. 13—Tug Wilson, Holborn.....KO 5
May 20—Chris Birkett, East Ham.....W 8
June 20—Jack Ryan, Holborn.....KO 1
July 25—Chris Birkett, Holborn.....KO 4
Sept. 19—Ken Seeley, Holborn.....W 8
Oct. 10—Freddie Thomas, Blackfriars...W 4
Oct. 17—*Johnny Jones, Blackfriars...KO 1
Oct. 17—*Charley Howser, Blackfriars..W 6
Oct. 24—Alf Boom, Blackfriars.....W 6
Nov. 7—Jack Watkins, Blackfriars.....L 10
Nov. 24—Steve Watson, Paddington.....W 8
Dec. 1—Syd Worgan, Harringay.....L 8
*Both bouts same night.

1939

Jan. 2—Mick O'Brien, Blackfriars....KO 5
Jan. 9—Tug Wilson, Earls Court.....W 4
Jan. 15—Ernie Gaze, Blackfriars.....KO 6
Feb. 9—Johnny Sage, East Ham.....W 10
Feb. 12—Mike Kavan, Kilburn.....W 10
Feb. 27—Wallie Davis, Blackfriars.....D 10
Mar. 2—Jimmy Doyle, East Ham.....KO 9
Apr. 3—Harry Brown, Rushden.....KO 7
Apr. 30—Jack Stayton, Hackney.....W 6
May 14—Bert Buxton, Hackney.....W 6
July 3—Jimmy Bitmead, Holborn.....KO 3
Aug. 18—Tom Thomas, Redhill.....KO by 9
Dec. 24—Joey Brown, Hackney.....KO 2

1940

Jan. 8—*Jerry Jones, Holborn.....W 3
Jan. 8—*Evans Williams, Holborn.....KO 2
Jan. 8—*Harry Charman, Holborn....KO 1
*All bouts same night.

1941-1944

(Prisoner of War)

1945

July 14—Tommy Myers, Chatteris.....KO 3
Aug. 17—Arthur Maply, Willesden.....W 6
Sept. 11—Tommy Foxall, London.....KO 4
Oct. 16—Dennis Chadwick, London.....W 6
Nov. 6—Freddie Wheeler, London.....D 6

1946

Feb. 1—Freddie Wheeler, Limegrove...W 6
June 30—Warren Kendall, Limegrove.....L 8
Sept. 24—Ben Duffy, Dagenham.....W 8
Oct. 11—Johnny McManus, Skegness....W 8
Oct. 29—Billy Biddles, London.....W 8
Dec. 4—Warren Kendall, Limegrove...W 8

1947

Jan. 14—Andre Famechon, London.....W 8

Feb. 17—Roberto Proietti, London.....L 8
Mar. 11—Ben Duffy, London.....W 8
Mar. 19—Mick Gibbons, Limegrove.....W 8
July 1—Billy Thompson, London.....D 8
Aug. 29—Ben Duffy, Brighton.....W 8
Nov. 18—Billy Barton, West Ham.....W 8
Dec. 2—Vic Manini, West Ham.....KO 6

1948

Jan. 8—Bert Hornby, Liverpool.....W 10
Jan. 15—Ernie Stapleton, Paddington..KO 5
Feb. 12—Johnny Fitzpatrick, Paddington W 8
Mar. 11—Ernie Thompson, Paddington...W 8
Apr. 29—Andre Famechon, Leyton KO by 7
June 17—Claude Dennington, Leyton.....L 12
Oct. 21—Hugh Smith, Lime Grove.....W 8
Nov. 2—George Harrison, Paddington..W 8

1949

Jan. 17—Emmett Kenney, Shepherds Bush.....W 8
Feb. 3—Johnny Hazel, Paddington.....W 8
Feb. 14—Hyman Williams, Shepherds Bush.....W 8
Mar. 1—Johnny Smith, Glasgow.....L 8
July 12—Bob Foster, Selhurst Park.....W 8
Aug. 26—Tommy Shaw, Plymouth.....L 8
Oct. 6—Vernon Ball, Pontypridd.....KO 8
Oct. 26—Johnny Flannigan, Glasgow....L 8

1950

Jan. 16—Des Garrod, Shepherds Bush...W 10
Mar. 7—George Daly, Empress Hall....W 10
Apr. 3—Al Wilburn, Leyton.....W 8
May 3—George Thresher, Watford....KO 7
Aug. 15—Jimmy Findlay, Mile End.....KO 5
Dec. 5—Tommy McGovern, Earl's Court..L 12

SERGE BARTHELEMY

Guadeloupean Middleweight

Born, Point-a-Pitre, Guadeloupe, Windward Islands, February 19, 1925.

1947

Sept. 11—Amar Malek, Paris.....W 6
Sept. 26—Jean Galateo, Le Mans.....KO 7
Oct. 12—Robert Kremer, Paris.....KO 6
Oct. 30—Gaston Chambraud, Paris.....W 8
Nov. 5—Attilo Faraone, Aarau.....W 8
Dec. 5—A. Torri, Lausanne.....WF 3

1948

Jan. 4—Maurice Cieutat, Paris.....KO 6
Jan. 11—Augusto Teti, Marseilles.....KO 7
Jan. 25—Eugene Leclercq, Paris.....W 10
Feb. 4—Armand Amanini, Zurich.....KO 6
Feb. 12—Gaston Chambraud, Lausanne..L 10
May 14—Georges Royer, Paris.....D 8
July 17—Mickey Laurent, Vichy.....L 10
Oct. 2—Gaston Chambraud, Marseilles..L 10
Oct. 8—Jo Vincenzi, Bale.....L 10
Oct. 20—Antonio Soldevilla, Barcelona..D 10
Nov. 1—Jan de Bruin, Rotterdam.....KO 8
Nov. 20—Tiberio Mitri, Lugano.....L 10
Nov. 29—Luc van Dam, La Haye.....L 10
Dec. 18—Cyrille Delannoit, Charleroi....L 10

1949

Jan. 13—Gilbert Stock, Paris.....W 10
Jan. 29—Albert Heyen, La Louviere.....W 10
Feb. 17—Lucien Caboche, Paris.....L 10
Feb. 26—William Poli, Lugo.....L 10
Mar. 14—Gus Degouve, Lens.....KO 3
Apr. 1—Gilbert Stock, Bordeaux.....L 10
May 15—Ric. Battaglia, Rome.....KO 6
June 2—Gilbert Stock, Paris.....L 10
July 31—Jo Vincenzi, Douchy-les-Mines..L 10
Oct, 6—Kid Marcel, Paris.....L 10
Nov. 21—Jan de Bruin, Rotterdam.....L 10

1950

Jan. 21—Richard Denis, Brussels.....KO 2
Feb. 2—Tiberio Mitri, Trieste.....L 10
Feb. 18—Georges Royer, Brussels.....L 6
Feb. 28—Harry Bos, Amsterdam.....KO 6
Mar. 21—Widmar Milandri, Forli.....L 10
Apr. 29—Widmar Milandri, Mantova.....L 10
July 9—Peter Muller, Cologne.....L 10

JOHNNY BARTON

Lancaster, England Light-heavyweight

Born March 31, 1924. Started boxing 1943.

1946

Feb. 1—Tommy Renner, Liverpool.....L 6
Sept. 16—Jack Brown, Morecambe.....KO 3
Sept. 30—Jack Harding, Morecambe ....L 8
Dec. 5—Billy Taylor, Morecambe.....D 8

1947

Feb. 3—Jim Tipper, Barrow .....W 8
Mar. 3—Len Gidney, Barrow .....KO 4
June 30—Jack Harding, Morecambe .....W 10
July 21—Ted Francis, Morecambe ....KO 5
Aug. 28—Doug Brock, Liverpool .....L 6

1948

Jan. 12—Tommy Renner, Preston.....L 8
Feb. 2—Denis Powell, Morecambe ....W 8
Feb. 16—Billy Hesmond, Preston .....KO 1
Feb. 26—Red O'Hara, Liverpool .....KO 6
Apr. 16—Frank Fallon, Preston .....KO 2
May 10—Tommy Paddock, Preston ....KO 6
May 31—Billy Hesmond, Blackburn....KO 4
July 1—Gerry McDermott, Liverpool ..W 8
Aug. 19—Gerry McDermott, Liverpool ..D 8
Sept. 9—Dennis Powell, Liverpool .....W 8
Sept. 17—Lloyd Barnett, Preston .....L 8
Oct. 12—Don Cockell, Leicester .....W 8
Nov. 8—Paddy Slavin, London .....KO 2
Nov. 29—Don Cockell, Leicester.....L 8
Dec. 6—Lloyd Barnett, London.....L 6

1949

Jan. 3—Gene Fowler, Preston.....W 8
Jan. 31—Tony Lord, Leicester.....KO 5
Feb. 14—Tommy Caswell, Blackburn....LF 4
Sept. 19—Allan Cooke, Preston.....L 8

1950

Sept. 5—Gene Fowler, Newtown.....W 8
Oct. 10—Ernie Comley, Birmingham....W 8
Nov. 6—Gene Fowler, Preston .....W 8

RON BEBBINGTON

West Ham, England Middleweight

Born, August 25, 1928

1948

Oct. 26—Tommy Shilton, West Ham...KO 2
Nov 8—Tony Byrne, West Ham.....KO 2
Nov. 23—Rod Deamer, West Ham.....KO 2
Dec. 14—Tom Smith, West Ham.....KO 1

1949

Jan. 4—Andy Oliver, West Ham.....KO 3
Jan. 25—Chris Adcock, West Ham.....KO 3
Feb. 17—Billy Williams, Poplar.....KO 2
Mar. 15—Harry Smart, West Ham.....KO 1
Mar. 22—Les Allen, Albert Hall.....L 6
July 22—Tommy O'Connor, Dagenham..LF 4
Sept. 13—Ron Grogan, Wembley.....W 6
Oct. 4—Bob Cleaver, Colchester.....W 8
Oct. 31—Maurice White, Leicester.....D 8
Nov. 14—Mac Joachim, Oxford.....W 8
Nov. 22—Johnny Nuttall, West Ham...KO 5

1950

Jan. 10—Dick Langley, West Ham..KO by 4
Feb. 27—Roy Catouse, Leyton.....W 8
Mar. 9—Johnny Nuttall, West Ham.....L 8
Mar. 27—Rod Deamer, Leyton.....L 8
Nov. 13—Bob Cleaver, Leyton .....W 8
Nov. 27—Koffi Kiteman, Leyton .....W 8

JOE BECKETT

Hempnall, England, Middleweight

Born, November 2, 1921,

1947

Jan. 16—Frank Baldwin, Ipswich .....KO 3
Jan. 30—Darkie Davies, Ipswich .....KO 7
Feb. 8—Charley Perry, King's Lynn ..KO 2
Feb. 11—Eddie Cramer, West Ham .....D 8
Apr. 14—Fred Hawkins, Bury St. Edm...KO 1
May 29—Billy Hawkins, Watford .....KO 7
June 9—Joe Rood, Wembley .....KO by 1
June 30—Tom Smith, Bungay .....W 10
July 16—Jock Kennedy, Watford .....KO 5
July 28—Rex Whitney, Bungay .....D 10
Sept. 1—Jack Brown, Bury St. Edm. ....D 10

1948

Feb. 10—Tommy Shilton, Ipswich ....KO 5
Mar. 8—Doug Myers, Rushden.....KO 6
Mar. 15—Tommy Shilton, Plumstead...KO 6
Mar. 23—Don Smith, Ipswitch.....W 8
Apr. 19—Doug Radford, Bury St. Edmunds .....KO 4
June 7—Ginger Sadd, Bungay .....KO by 8
June 28—Mickey Thompson, Bungay...KO 4
July 26—Roy Peterson, Bungay.....W 8
Sept. 21—Chris Adock, Bungay.....W 8
Oct. 4—Jimmy Bryan, Rushden.....KO 3
Oct. 10—Billy Hall, Cambridge.....W 8
Oct. 25—Ivor Thomas, Diss.....W 6
Nov. 1—Harry Davis, Layton.....L 8

Nov. 22—Bert Buxton, Diss ..... W 8
Dec. 9—Piet van Staden, Cambridge ..... KO by 5

1949

June 13—Rees Moore, Bungay ..... KO 6
July 4—Les Voyce, Diss ..... KO 3
Aug. 4—Harry Davis, Bungay ..... KO 5
Sept. 29—Ginger Sadd, Norwich ..... W 12
Dec. 20—Mac Joachim, Watford ..... W 8

1950

Jan. 19—Ron Pudney, Norwich ..... L 10
Feb. 13—Billy Coloulias, Leicester ..... KO 5
Feb. 27—Johnny Nuttall, Norwich ..... W 8
Mar. 29—Albert Finch, Norwich ..... L 10
June 10—Ron Pudney, Norwich ..... D 8
July 6—Albert Southall, Bungay ..... KO 8
Sept. 21—Jimmy Ridgewell, Norwich ..... W 8
Oct. 10—Rod Deamer, Earls Court ..... L 8
Oct. 23—Bob Cleaver, Norwich ..... L 8
Nov. 6—Henry Hall, Leicester ..... L 8

WALLY BECKETT

Carshalton, England, Middleweight

1950

July 24—Ivor Mitchell, Weston ..... W 6
Aug. 29—Dick Horwood, Wembley ..... KO 3
Sept. 5—Jimmy Longton, Bristol ..... KO 3
Oct. 9—Terry Fear Cheltenham ..... KO 4
Oct. 30—Danny Hagen, Coventry ..... KO 4
Nov. 6—Des Burns, Epsom ..... KO 5
Nov. 27—Jimmy James, Walworth ..... KO by 6

OTELLO BELARDINELLI

Italian Flyweight

Born, Rome, Jan. 13, 1920. (Early record incomplete.)

1945

Mar. 5—Amleto Falcinelli, Rome ..... D 8
Mar. 16—Amleto Falcinelli, Rome ..... D 8
Sept. 16—Amleto Falcinelli, Rome ..... D 8

1947

June 22—Mustaphaoui, Marseilles ..... LF 4

1949

Jan. 25—Guido Nardecchia, Terni ..... W 12 (Italian flyweight title)
Mar. 9—Jean Sneyers, Brussels ..... L 10
Aug. 19—Rinty Monaghan, Belfast ..... L 10
Aug. 26—Joe Murphy, Paisley ..... L 8

1950

Mar. 18—Romolo Re, Rome ..... L 10
Apr. 8—Amleto Falcinelli, Perugia ..... D 10
Apr. 24—Louis Sckena, Paris ..... L 10
Aug. 12—Salvatore, Anzio ..... W 10
Sept. 10—Nazzareno Gianelli, Vigevano ..... L 15 (Italian flyweight title)
Oct. 3—Jean Sneyers, Antwerp ..... KO by 8
Nov. 27—Ennio Luigi Aroldi, Cremona ..... L 8

FRANK BELL

Barnoldswick, England Heavyweight

1949

Aug. 22—George Nuttall, Preston ..... WO 2
Sept. 13—Jack Longford, Wembley ..... KO 2
Sept. 26—Peter McMann, Leeds ..... W 6
Oct. 3—George Stern, Manchester ..... KO 4
Nov. 7—Maxwell Ijeh, Blackburn ..... KO 1
Nov. 15—George Nuttall, Manchester ..... KO 2

1950

Feb. 20—Frank Ronan, Leeds ..... KO 3
Mar. 6—Matt Hardy, Blackburn ..... W 8
June 6—Don Mogard, White City ..... L 6
June 19—Terry O'Connor, Preston ..... W 8
Sept. 25—George Stern, Leeds ..... KO by 8

KEVIN BELL

Australian Lightweight

1950

Apr. 24—Al Wright, Sydney ..... W 4
June 6—Jack Williams, Sydney ..... W 8
June 19—Merv Bennett, Sydney ..... KO by 8
July 11—Peter Mills, Newcastle ..... W 4
July 18—Alan Simons, Newcastle ..... KO 4
July 24—Bobby Watson, Sydney ..... W 8
July 29—Leo Brennan, Newcastle ..... KO 3
Aug. 8—Charley Dunn, Sydney ..... KO by 5
Aug. 26—Allan Burns, Newcastle ..... KO 4
Sept. 15—Johnny Lucas, Newcastle ..... KO 4
Sept. 30—Joe Dudley, Newcastle ..... KO 5
Oct. 7—Don Donohue, Newcastle ..... KO 4
Oct. 14—Mickey Anlezark, Newcastle ..... L 12
Oct. 21—George Sands, Newscastle ..... W 12

VALERE BENEDETTO

French Welterweight

Born, Aix-en-Provence, November 26, 1926.

As an amateur engaged in 65 bouts. Won 54, drew 5, lost 6.

1948

Mar. 5—El Lorino, Valence ..... KO 8
May 1—E. Giordano, Aix-en-Provence ..... KO 2
June 10—El Lorino, Aix-en-Provence ..... KO 5
June 15—Jules Banti, La Seyne ..... KO 6
July 1—Rito Scandella, Toulon ..... KO by 3
July 25—Adsasi, Miramas ..... KO 7
Aug. 20—Charles Desserre, Toulon ..... W 10
Oct. 2—Robert Astoin, Marseilles ..... W 10
Nov. 20—R. Falcher, Aix-en-Provence ..... KO 5
Nov. 25—D. Mariotti, Marseilles ..... KO 7
Dec. 5—Roberto Ruiz, Marseilles ..... L 10
Dec. 28—R. Guglielmi, Toulon ..... W 10

1949

Jan. 20—Auguste Caulet, Marseilles ..... D 10
Feb. 17—George Clausener, Marseilles ..... KO 6
Mar. 3—Aldo Laghi, Marseilles ..... KO 2
Mar. 27—Aime Lombard, Marseilles ..... W 10
Apr. 4—Al Lege, Aix-en-Provence ..... W 10
Apr. 24—Louis Thierry, Marseilles ..... W 10
May 10—R. Guglielmi, Aix-en-Provence ..... W 10
June 12—Salvatore Sanna, Marseilles ..... KO 6
July 10—Ad Neubauer, Marseilles ..... W 10
Sept. 19—Adolphe Neubauer, Paris ..... W 10
Oct. 17—Pierre le Mentec, Paris ..... W 10
Nov. 14—Omar le Noir, Paris ..... L 10
Dec. 12—Bernard Hyvon, Paris ..... L 10
Dec. 22—M. Cietat, Marseilles ..... KO 6

1950

Feb. 23—Bruno Marostegan, Paris ..... L 10
Mar. 9—Bernard Hyvon, Marseilles ..... KO 7
Mar. 21—Christian Christensen, Copenhagen ..... L 8
Apr. 6—Gilbert Ussin, Marseilles ..... D 10
May 27—Andre Vercoutter, Marseilles ..... KO 7
Sept. 2—Pierre Langlois, Marseilles ..... W 10

OLLE BENGTSSON

Swedish Middleweight

1948

Oct. 10—Eugene Leclercq, Gothenburg ..... W 6

1949

Feb. 4—Louis Scanelli, Gothenburg ..... W 6
Apr. 4—Ben Robinson, Baltimore, Md. ..... KO 2
Aug. 14—Albert Paintendre, Stockholm ..... W 6
Nov. 11—Don Mogard, Gothenburg ..... W 6

1950

Feb. 24—Barry Reid, Gothenburg ..... KO 3
Mar. 10—Ray Cattouse, Stockholm ..... W 6
Sept. 22—Andre Schmidt, Gothenburg ..... W 6

ELLEY BENNETT

Australian Bantamweight Champion

Born, Pialba, Queensland, April 3, 1924.

1946

Aug. —John Demsky, Brisbane ..... L 6
Sept. 4—John Demsky, Brisbane ..... D 8
Oct. 11—John Demsky, Brisbane ..... W 10
Dec. 13—Al Mann, Brisbane ..... KO 10

1947

Jan. 4—Frank Kerling, Melbourne ..... KO 4
Jan. 11—Bernie Grant, Melbourne ..... L 12
Feb. 28—Jim Boyle, Brisbane ..... KO 6
May 17—Len Young, Melbourne ..... KO 7
June 13—Stumpy Butwell, Brisbane ..... KO 10
July 11—Val Newman, Brisbane ..... KO 10
Sept. 19—Ron Brain, Brisbane ..... KO 5
Oct. 24—George Kennedy, Brisbane ..... KO by 13
Dec. 16—Ray Coleman, Brisbane ..... NC 8

1948

Feb. 21—Dave Robinson, Melbourne ..... KO 5
Apr. 3—Little Paras, Melbourne ..... W 12
Apr. 24—Mickey Francis, Melbourne ..... KO 3 (Australian bantam title)
July 2—Little Paras, Brisbane ..... KO 7
Nov. 6—Bernie Grant, Melbourne ..... L 12
Dec. 10—Bernie Dunn, Brisbane ..... KO 8

1949

Jan. 15—Emile Famechon, Melbourne ..... KO 11
Feb 4—Jean Jouas, Brisbane ..... KO 7
Mar. 25—Emile Famechon, Brisbane ..... KO 4
May 23—Cecil Schoonmaker, Sydney ..... KO 6
Oct. 17—Harold Dade, Sydney ..... L 12

1950

Feb. 27—Chai Sitphol, Sydney.....KO 4
May 19—Bob Scrivano, Brisbane.....KO 7
May 29—Vic Eisen, Sydney.....KO 7
June 30—Vic Eisen, Brisbane.....KO 6
July 21—Chai Sitphol, Melbourne.....KO 9
Oct. 23—Ernesto Aguilar, Sydney.....L 12
Dec. 2—Mickey McDonald, Brisbane..KO 2

LEN BENNETT

London, England, Heavyweight

Born Bethnel Green, 1922. Started boxing in 1939.

1945

Jan. 15—Danny Maher, London.....KO **6**
Feb. 8—Al Marson, Marlebone.....W **8**
Apr. 5—Gene Fowler, London.....W.Dis. **4**
Aug. 14—Al Marson, London.....KO **2**
Sept. 11—Ernie Woodman, London.....L **8**
Oct. 30—Ernie Woodman, London.....W **8**
Dec. 17—Jim Sexton, Leeds.....KO **2**

1946

Feb. 12—Reg Andrews, West Ham.....D 8
Mar. 25—Reg Andrews, London.....L 8

1947

Feb. 11—Billy McLean, London.....KO 4
Feb. 27—Tommy Allen, Bermondsey..KO 3
Mar. 11—Joe Murray, West Ham.....W 8
Aug. 26—Len Fowler, Walthamstow..KO 6
Oct. 27—Manuel Alren, Kirkcaldy.....NC 4
Nov. 3—Al Robinson, Leicester.....LF 2
Nov. 18—Reg. Andrews, London.....NC 7

1948

Jan. 29—Marine Curran, Bermondsey KO 3
Mar. 25—Frank Ronan, Paddington.....LF 5
Apr. 19—Bob McArdle, Leyton.....KO 4
Oct. 28—Charley Collett, Bermondsey...L 8
Nov. 11—George James, Bermondsey...KO 5
Dec. 21—Dennis Powell, Hanley.....L 8

1949

Jan. 17—Matt Hardy, Walworth.....KO by 4
Feb. 28—Charley Collett, Walworth.....KO 8
Apr. 11—Charles Henry, Croydon.....KO 7
Apr. 21—Frank Ronan, Walworth.....W 8
Oct. 6—George Dawson, Pontypridd...W 8

1950

Feb. 13—Eddie Vann, Leicester.....WF 2
May 19—Ray Wilding, Manchester..KO by 5

MERV BENNETT

Australian Lightweight

1950

Feb. 17—C. Hill, Canberra.....W 6
Mar. 25—Joe Lancaster, Leichhardt.....KO 3
May 9—Norm Griffin, Leichhardt.....L 12
May 23—Johnny Lewis, Leichhardt.....KO 2
June 19—Kevin Bell, Sydney.....KO 8
July 17—Barry Kennedy, Sydney.....KO 5

EMILE BENTZ 22-11

French Heavyweight

Born, Nanteere (Seine), July 15, 1925. As an amateur, engaged in 40 bouts; won 30, drew 4, lost 6. (11-5)

1946

Oct. 28—Tadhe Morawa, Paris.....KO 1
Nov. 18—Stephen Antkowaik, Paris.....W 6
Dec. 8—Kouider Jury, Paris.....KO 1

1947

Jan. 8—Oscar Menozzi, Paris.....W 8
Mar. 27—Ank Winther, Copenhagen.....KO 3
May 30—A. Coulbaly, Paris.....KO by 2
June 27—D. Juliani, Puteaux.....KO 8
July 18—Victor Buttin, Sens.....KO 7
Sept. 25—S. Smardz, Paris.....W 8
Oct. 31—S. Smardz, Puteau.....W 10
Nov. 16—Ben Abdalah, Paris.....W 10

1948

Mar. 8—Albert Yvel, Paris.....KO 8
(French light heavyweight title)
Apr. 24—Jim Graser, Luxembourg.....L 10
May 28—Momi Guisto, Geneva.....W 10
July 3—Albert Yvel, Algiers.....KO by 8
July 17—Lucien Corenthin, Vichy...KO by 1
(French light heavyweight title)
Sept. 19—Giorgio Milan, Luxembourg.....L 6
Oct. 28—Jean Camus, Paris.....KO 1
Nov. 13—Jean Declercq, Luxembourg..KO 3
Dec. 3—Aage Christiansen, Copenhagen..L 10

1949

Jan. 21—Lucien Corenthin, Copenhagen..W 10
Feb. 18—Oira Purho, Copenhagen.....KO 4
Mar. 5—Jean Dobiasch, Luxembourg.....L 10
Mar. 18—Jim Graser, Copenhagen.....W 10
June 18—Albert Yvel, Algiers.....KO by 3
(French light heavyweight title)
Sept. 8—Tony Murri, Strasbourg.....KO 5
Oct. 6—George Vartanian, Strasbourg..W 10
Dec. 15—Giorigo Milan, Paris.....W 10

1950

Jan. 16—Paco Bueno, Paris.....W 8
Mar. 29—Piet Wilde, Brussels.....L 10
Apr. 20—Leonard Riva, Paris.....KO 2
July 15—Hans Neuhaus, Dusseldorf.....L 10
Oct. 27—W. Kohlbrecher, Dus'eld'rf..KO by 1

ALBERT BESSELL

Bristol, England, Featherweight

1946

Sept. 2—Teddy Peckham, Weston.....D 8
Nov. 18—Teddy Peckham, Weston.....W 10

1947

Jan. 27—Billy Jenkins, Weston.....KO 1
Mar. 24—Freddie Barker, Weston.....KO 4
May 27—Barney McVeigh, Gloucester..W 8
June 12—Frank Kelly, Liverpool..KO by 1
Oct. 6—Tommy Boyle, Weston.....KO 5
Oct. 28—Ronnie Draper, Cheltenham...W 8

1948

Jan. 30—Pierce Ellis, Blackpool.....KO 7
Feb. 16—Ken Morgan, Weston.....KO 6
May 24—Morty Kelleher, Weston.....KO 5
June 10—Bert Jackson, Liverpool..KO by 5
Sept. 27—Danny Nagle, Bath.....L 8
Oct. 25—Selwyn Evans, Cheltenham.....D 8
Nov. 29—Sammy Reynolds, Weston.....W 8
Dec. 15—Danny Nagle, Perth.....W 10

1949

Jan. 24—Ben Duffy, Weston.....KO by 4
Mar. 21—Ivor Simpson, Weston.....W 12
Apr. 14—Denny Dawson, Bristol.....W 8
May 19—Jackie Hughes, Bristol.....KO 2
Oct. 31—Ivor Davies, Weston.....W 8

1950

May 1—Ivor Simpson, Cheltenham..KO by 7

JOSEF BESSELMANN

German Middleweight

Born, Paderborn, November 29, 1909. Turned professional in 1930 after winning European amateur middleweight title.

1950

July 30—Michel Lapourielle, Cologne...D 10

ERIC BILLINGTON

Colborne, England, Welterweight

1948

Oct. 27—Len Ashworth, Morecambe.....W 6
Nov. 18—Len Ashworth, Preston.....W 4
Dec. 2—Joe Fairhurst, Liverpool.....KO 2
Dec. 21—Andy Bowen, Cleveleys.....KO 3

1949

Jan. 6—Mike Regan, Liverpool.....KO 2
Feb. 7—Johnny Sullivan, Preston.....W 4
Feb 24—Len Ashworth, Liverpool.....W 6
Feb. 28—Johnny Cross, Preston.....D 6
Mar. 12—Ray Brown, Bridlington.....W 8
Mar. 18—Eric Shaw, Blackpool.....KO 2
Apr. 12—Joe Simcock, Willenhall.....KO 3
Apr. 28—Johnny Dennis, Liverpool....KO 3
May 17—Jack Nelson, Hanley.....KO 1
May 26—Joe Merryweather, Liverpool...W 6
June 16—Sam McKnight, Liverpool.....L 8
June 27—Vin Breakell, Preston.....L 6
July 6—Mias Johnson, Morecambe.....W 6
Aug. 10—Joe Murphy, Morecambe.....W 6
Aug. 18—Johnny Walsh, Liverpool.....W 6
Aug. 25—Roy Free, Liverpool.....KO 5
Oct. 3—Johnny Sullivan,
Manchester.....KO by 4
Oct. 28—Arthur Massey, Blackpool.....W 6
Nov. 10—Ken Page, Preston.....KO 6
Dec. 2—Jackie Socks, Blackpool.....KO 7

1950

Jan. 11—Wally Burgoyne, Hereford.....D 6
Jan. 19—Dave Charles, Liverpool.....W 6
Feb. 9—Vin Breakell, Liverpool.....W 6
Feb. 13—Bernard Cottrell, Walworth.....L 6
Feb. 17—Israel Boyle, Liverpool.....L 6
Mar. 30—Roy Free, Liverpool.....KO 3
Apr. 27—George Bailey, Liverpool.....L 6
May 3—Jackie Socks, Hanley.....KO 3
May 22—Ginger Ward, Abergavenny.....W 8
May 31—Les Darnell, Sunderland.....D 8
June 22—Ronnie Doyle, Liverpool.....W 6
July 3—Johnny Carrington, Preston KO by 7
Aug. 23—Bobby Horne, Morecambe.....KO 3
Sept. 4—Jimmy Muirhead, Newcastle.....L 6
Sept. 13—Eric McDonald, Morecambe.....W 8
Oct. 26—Tim McLeary, Liverpool.....KO by 1
Nov. 30—Eddie Phillips, Liverpool.....D 6

DANTE BINI

French Bantamweight

1950

Jan. 5—Hadi Tijani, Paris.....KO by 3
Feb. 9—Kid Andre, Paris.....D 8
Feb. 16—Tino Cardinale, Paris.....D 10
Mar. 3—Anker Schone, Copenhagen.....L 8
May 4—Andre Boizel, Paris.....D 8
May 9—Emile Chemama, Marseilles.....L 8
June 12—Jean Frias, Paris.....KO 5
Oct. 12—Roland Gibert, Paris.....W 10
Oct. 22—Tino Cardinale, Paris.....D 10
Dec. 17—Sam Conforti, Paris.....D 10

RONNIE BISSELL

Rotherham, England, Bantamweight

Born, February 13, 1924. Turned professional in 1946, after an amateur career that embraced 150 bouts, of which he won 136 and lost 14.

1946

Sept. 4—Peter Kane, Cardiff.....KO by 2
Nov. 14—Pat Butler, Ramsgate.....KO 2
Dec. 2—Charley Squire, Albert Hall.....L 6

1947

May 5—George Small, Walthamstow.....KO 5
May 15—Les Johnson, Mile End.....KO by 1
July 3—Dick Perriam, Jersey.....KO 5
Sept. 10—Pinchie Thompson, Croydon.....W 8
Nov. 18—Danny O'Sullivan, Marylebone.....KO by 2

1948

Jan. 13—Charley Waters, West Ham.....KO 5
Feb. 5—Johnny Kent, Paddington.....L 8
Apr. 12—Freddie Hicks, Southwark.....L 6
Apr. 22—Billy Hodgson, Rotherham.....W 8
Nov. 16—Peter Fay, West Ham.....KO by 6

1949

Jan. 17—Tommy Proffitt, Sheffield.....L 8
Jan. 28—Pete Harvey, S. Kirkby.....W 8
Mar. 2—Jackie Bryce, Glasgow.....KO 5
Mar. 14—Tommy Proffitt, Preston.....KO by 4
Apr. 12—Sammy Reynolds, Willenhall.....L 8
Apr. 14—Bobby Boland, Liverpool.....KO 1
May 12—Ron Perry, Liverpool.....W 8
June 8—Eddie Carson, Dundee.....WF 7
June 13—Willie Myles, Preston.....KO by 6
June 23—Bobby Boland, Dundee.....L 8
July 13—Jimmy Hayes, Morecambe.....WF 7
Aug. 22—Freddie Hicks, Preston.....KO by 1
Oct. 10—Jackie Fairclough, Walsall.....W 8
Oct. 31—Peter Morrison, Leicester.....L 8
Nov. 21—Dai Davies, Neath.....KO by 1
Dec. 9—Charley Wilson, Blackpool.....KO 4

1950

Jan. 27—Peter Morrison, Blackpool.....W 8
Jan. 30—Jimmy Webster, Leyton.....KO by 3
Feb. 8—Pete Harvey, Harrogate.....W 8
Mar. 1—Tommy Proffitt, M'chester.....KO by 7
Mar. 7—Eddie Carson, Edinburgh.....L 8
May 3—Manny Kid Francis, Hanley.....KO by 5
May 27—Jackie Fairclough, Blackpool.....L 8
June 7—Laurie Morrow, Sunderland.....W 8
June 19—Freddie Hicks, Newcastle.....W 8
June 27—Laurie Morrow, Sunderland.....KO 7
Sept. 4—Willie Myles, Newcastle.....L 8
Sept. 18—Pete Harvey, Preston.....W 8
Oct. 9—Billy Daniels, Rushden.....KO by 1
Oct. 27—Ron Johnson, Hoxton.....D 8
Nov. 21—Conn Bailey, Grimsby.....L 8

JOHNNY BLACK

Preston, England, Flyweight

1948

June 14—Gordon Burns, Blackburn.....KO 2
Sept. 27—Benny Rutter, Preston.....KO 2
Oct. 18—Frank Warburton, Blackburn.....LF 5
Dec. 6—Johnny Noble, Preston.....KO 5

1949

Jan. 3—Dennis Reed, Preston.....L 6
Jan. 28—Wilf Atherton, Blackpool.....W 6
Apr. 11—Frank Clough, Preston.....W 6
June 22—Jackie Brown, Burnley.....L 6
July 11—Ted Kid Francis, Preston.....L 6
Sept. 19—Johnny Duckworth, Preston.....W 6
Oct. 10—Ken Parkin, Walsall.....W 6
Oct. 17—Jimmy Pearce, Preston.....L 6
Nov. 4—Eddie Fitzsimmons, Blackpool.....W 4
Dec. 12—Roy Thomas, Preston.....L 6

1950

Feb. 7—Joe Lancaster, Blackburn.....W 6
Feb. 9—Eddie Fitzsimmons, Liverpool.....W 4
Mar. 13—Sid Charles, Preston.....W 4
Mar. 30—Sid Charles, Liverpool.....L 6
May 18—Eric Marsden, Liverpool.....L 6
July 31—Jimmy Roche, Preston.....W 6
Sept. 21—Terry McHale, Liverpool.....W 6
Oct. 31—Hugh Riley, Edinburgh.....L 6
Nov. 17—Harry Barnes, Blackpool.....KO 1
Nov. 27—Mickey King, Preston.....KO 4

JIMMY BLACKBURN

Walthamstow, England, Lightweight

1948

Feb. 9—Jack Allen, Leyton.....KO 3
Mar. 9—Nelson Roach, West Ham.....W 4

1949

Jan. 10—Freddie Smith, Leyton.....D 4
Jan. 25—Charley Kray, Epsom.....D 4
Feb. 1—Vic Price, West Ham.....KO 3
Mar. 1—Leslie Woods, West Ham.....W 4
Mar. 8—Freddie Smith, Epsom.....W 6
Mar. 31—Clive Campling, Norwich.....L 6
June 10—Bernard Cottrell, Dagenham.....L 6
Sept. 12—Pat Crawford, Aylesbury.....KO 4
Nov. 14—Jack Heaton, Rushden.....L 6

1950

Jan. 17—Leyson Lewis, West Ham.....W 8
Mar. 13—Frankie Jackson, Leyton.....W 8
Apr. 17—George Williams, Leyton.....L 6
May 30—Joe Lucy, Streatham.....L 6
June 20—Pete Indaco, Mile End.....L 6

TOMMY BLEARS

Bolton, England, Featherweight

1949

May 6—Ernie Ryan, Liverpool.....KO 3
May 15—Tommy Higgins, Salford.....W 8
May 26—Jimmy O'Connell, Liverpool.....L 6
July 25—Gene Caffrey, Preston.....L 8
Aug. 4—Ernie Ryan, Liverpool.....KO 3
Aug. 23—Peter Guichan, Dundee.....KO by 2
Aug. 30—Harry Browne, Blackburn.....KO 1
Sept. 13—Owen Johnson, Blackburn.....KO 4
Oct. 3—Jackie Horseman, Preston.....KO 1
Oct. 28—Charley Noble, Leyland.....KO 4
Nov. 10—Owen Johnson, Preston.....L 8
Nov. 18—Jackie Molloy, Blackpool.....W 8
Nov. 30—Jackie Horseman, Oldham.....W 8
Dec. 3—Tony Llanelly, Blackpool.....W 8
Dec. 12—Con Bailey, Preston.....W 8

1950

Jan. 13—Charley Brown, Belfast.....KO 4
Feb. 7—Jackie Turpin, Blackburn.....KO 5
Feb. 17—Gene Caffrey, Blackpool.....L 10
Mar. 9—Jim Dwyer, Liverpool.....KO by 3
Apr. 6—Gene Caffrey, Liverpool.....D 8
Apr. 12—Jackie Molloy, Morecambe.....W 6
May 1—Joe King, Preston.....W 8
May 8—Gene Caffrey, York.....W 8
May 27—Jackie Molloy, Blackpool.....W 6
June 2—Bernard Fairbanks, Morecambe.....D 8
July 5—Lionel Binney, Morecambe.....KO 3
Aug. 30—Jackie Molloy, Fleetwood.....W 8
Sept. 6—Benny Chocolate, Morecambe.....L 8
Sept. 30—Eddie Magee, Belfast.....KO 1
Oct. 16—Tommy Higgins, Manchester.....W 8
Nov. 17—Jimmy Healy, Manchester.....KO 4

CHARLES BOHBOT

Moroccan Flyweight

Born, Casablanca, August 20, 1947.

1947

Nov. 4—A. Hamida, Casablanca.....W 6

1948

Feb. 5—A. Hamida, Casablanca ---------W 6
Apr. 12—Andre Covex, Paris ----------W 6
Aug. 14—G. Mastrangelo, Casablanca ---D 10
Oct. 9—E. Ferraro, Casablanca -------KO 2
Nov. 6—G. Mastrangelo, Casablanca ---W 10
Dec. 4—Andre Guibaud, Casablanca ---W 10

1949

Feb. 17—M. Taysse, Evreau ----------W 10
Mar. 6—Honore Pratesi, Marseilles -----L 10
Mar. 27—Carlo Ferrante, Marseilles -----W 10
Apr. 9—Charles Leclerq, Casablanca ---W 10
May 7—Ben Kalem, Casablanca --------W 10
July 2—Tino Cardinale, Rabat ---------W 10
Oct. 16—Honore Pratesi, Casablanca-----L 10
Dec. 11—Tino Cardinale, Algiers --------L 10

1950

Jan. 7—Ascensio, Algiers ----------W 10
May 10—Joe Cairney, Glasgow----------L 8
June 24—Nazareno Gianelli, Casablanca-W 10
Oct. 1—Ben Maati, Casablanca --------W 10
Nov. 4—Nazareno Gianelli, Casablanca--D 10
Nov. 11—Ben Kallem, Casablanca -------W 10

BOBBY BOLAND

Dundee, Scotland, Bantamweight

Born, April 1, 1929.

1946

Mar. 22—Stan Young, Blackpool -------KO 3
June 20—Eddie Carson, Aberdeen--------W 10
Sept. 3—Bobby McDonald, Aberdeen--KO 7
Sept. 12—Neil McIntyre, Dundee--------KO 2
Oct. 23—Skeets Gallagher, Dundee-----KO 3
Nov. 28—Harry McCoy, Liverpool-----KO 3
Dec. 12—Mickey Jones, Liverpool-----KO 3
Dec. 26—Jackie McKenzie, Dundee-----KO 1

1947

Jan. 9—Jimmy Thompson, Liverpool-KO 1
Jan. 30—Les Johnson, Liverpool-------W 6
Feb. 26—Joe Josephs, Glasgow---------KO 2
Mar. 6—Alf Hughes, Liverpool---------W 6
May 1—Tom Cummings, Liverpool----KO 4
June 9—Freddie Hicks, Wembley------D 6

1948

Feb. 5—Freddie Hicks, Liverpool------W 8
Feb. 13—Benny Lacey, Falkirk----------W 6
Mar. 24—Owen Johnson, Dundee---------W 8
Apr. 21—Owen Johnson, Glasgow-------KO 5
May 14—Tommy Forrest, Aberdeen----WF 4
June 2—Pinchie Thompson, Dundee---KO 4
Aug. 11—Pinchie Thompson, Glasgow WF 6
Aug. 25—Johnny Kent, Dundee--------KO 6
Oct. 28—Al Lloyd, Dundee----------KO 3

1949

Jan. 3—Lucien Filieuxe, Dundee-------W 8
Feb. 23—Black Bond, Dundee----------D 8
Apr. 14—Ronnie Bissell, Liverpool--KO by 1
June 2—Tommy Proffitt, Liverpool----LF 3
June 23—Ronnie Bissell, Dundee---------W 8
Aug. 23—Tommy Proffitt, Dundee------KO 5
Oct. 6—Stan Rowan, Liverpool--------KO 6
Oct. 14—Jules Robaeys, Edinburgh----WF 1
Oct. 26—Max Brady, Blackpool--------KO 4
Nov. 2—Eddie McCormick, Dundee-----W 8
Nov. 17—Gus Foran, Liverpool--------WF 4
Dec. 21—Luis Romero, Barcelona--------L 10

1950

Jan. 2—Norman Tennant, Dundee------W 10
Feb. 2—Amleto Falcinelli, Liverpool----W 10
Feb. 15—Roy Ball, Dundee----------KO 3
Feb. 21—Fernando Gagnon, Streatham--W 10
Mar. 8—Maurice Sandeyron, Glasgow---L 8
Apr. 20—Alvaro Nuvaloni, Liverpool---WF 5
June 30—Black Pico, Manchester---------L 10
Sept. 4—Tommy Proffitt, Newcastle----LF 5
Oct. 10—Danny O'Sullivan, London-----W 10
Nov. 21—Gaetano Annaloro, London-KO by 3

JACKIE (JOCK) BONAS

Edinburgh, Scotland, Featherweight

Born, Hickleton Main, England, January, 1926.
Started boxing 1943.

1945

Jan. 12—Tom Smith, Liverpool----------L 8
Feb. 15—Moe Walker, Liverpool--------W 8
Mar. 8—Freddie Cotton, Liverpool--KO by 3
Mar. 29—Paddy O'Leary, Liverpool------W 8
Apr. 12—Johnny Rawlings, Liverpool----L 8
May 3—Jackie McGouran, Blackpool----L 8
Nov. 13—Peter Fallon, Liverpool--------W 8
Dec. 20—Billy Kenrick, Liverpool--------L 8

1946

July 19—Johnny McMahon, Mexborough KO 5
Aug. 16—Billy Crapper, Mexborough ----D 8

1947

Sept. 4—Benny Richards, London------W 8
Sept. 8—Selwyn Evans, London--------L 4
Dec. 10—Ron Kitchen, Tunbridge Wells--W 6
Dec. 15—Des Garrard, Kentish Town----W 6
Dec. 22—Len Davies, Kentish Town------W 8

1948

Mar. 9—Black Bond, Islington----------W 8
Apr. 8—Dave Sharkey, Poplar----------W 8
July 12—Jackie Turpin, Aylesbury------D 8
July 30—Kid Tanner, Bognor Regis-----W 8
Aug. 27—Black Bond, Bognor Regis------L 8
Oct. 4—Stan Gossip, Bedford----------W 8
Nov. 11—Jackie Lucraft, Islington--------L 8
Nov. 29—Ben Duffy, Derby ----------W 8
Dec. 21—Morty Kelleher, West Ham---KO 2
Dec. 30—Bert Jordan, Islington----------W 8

1949

Jan. 3—Black Bond, Derby----------W 8
Jan 25—Gene Caffrey, West Ham--KO by 6
Feb. 22—Cliff Anderson, West Ham--KO by 4
Mar. 15—Kid Tanner, Edinburgh--------W 8
Oct. 11—Ray Fitton, Edinburgh----------D 8
Oct. 18—Mickey Forrester, West Ham----L 8
Nov. 1—Danny Nagle, Edinburgh------KO 6
Nov. 8—Al Young, West Ham----------W 8
Dec. 6—Jimmy Murray, Edinburgh-----L 8
Dec. 13—Peter Guichan, Edinburgh-----W 8

1950

Jan. 19—Teddy Peckham, Leith -------KO 8
Feb. 3—Black Bond, Blackpool --------W 10
Feb. 9—Jim Dwyer, Leith ----------W 8
Feb. 16—Bernard Pugh, Liverpool ------W 10
Mar. 2—Dave Lloyd, Leith ----------W 8
Mar. 20—Chris Kelly, Leeds ----------W 8
May 8—Johnny Williams, Carlisle ----KO 1
May 31—George Stewart, Glasgow--KO by 2
June 19—Aaron Joshua, W. Hartlepool---L 8
Aug. 23—Dai Davies, Coatbridge --------W 8
Sept. 13—Peter Guichan, Glasgow-------W 8
Sept. 16—Denny Dennis, Belfast ---------W 8
Oct. 3—Chris Kelly, Edinburgh---------W 8
Oct. 23—Zeke Brown, Carlisle ----------W 8
Nov. 17—Dai Davies, Blackpool------KO by 10
Nov. 27—Frank Johnson, Bedford---KO by 7

BLACK BOND

Jamaica, B.W.I., Featherweight
Record in Great Britain

1948

Jan. 22—Len Davies, Paddington -------W 8
Feb. 12—Stan Rowan, Liverpool ---------L 10
Feb. 27—Tommy Burns, Blackpool -------L 10
Mar. 9—Jock Bonas, Islington ---------L 8
Mar. 11—Bert Jackson, Liverpool --------L 10
Apr. 12—Jackie Lucraft, Leyton --------L 8
Apr. 29—Ronnie Taylor, Liverpool -----W 10
June 24—Stan Gossip, Liverpool ---------L 8
July 7—Stan Gossip, Birkenhead -------L 8
Aug. 4—Terry Riley, Birkenhead -------L 8
Aug. 16—Jim Kenny, Falkirk ----------L 8
Aug. 27—Jock Bonas, Bognor ----------W 8
Nov. 11—Bernard Pugh, Liverpool -------D 8
Dec. 2—Bernard Pugh, Liverpool--------L 8
Dec. 10—Eddie Dumazel, Isle of Man----L 8

1949

Jan. 3—Jock Bonas, Derby----------L 8
Jan. 14—Ronnie Taylor, Bolton---------W 8
Jan. 24—Eddie Larty, Colwyn Bay------W 6
Feb. 7—Kid Tanner, Walsall----------NC 4
Feb. 15—Jimmy Healey, Hyde----------W 8
Feb. 23—Bobby Boland, Dundee---------D 8
Mar. 9—Eddie Dumazel, Morecambe----L 8
Mar. 14—Ron Gladwell, Leeds----------LF 4
Mar. 22—Jimmy Stewart, Edinburgh---KO 6
Apr. 11—Bernard Pugh, Sheffield-------L 8
June 9—Bernard Pugh, Liverpool--------L 8
June 10—Morty Kelleher, Dagenham-----L 8
June 23—Peter Guichan, Dundee---------L 8
June 25—Dave Watson, Belfast----------W 8
July 25—Teddy Peckham, Swindon--------L 8
July 28—Charley Neeson, Isle of Man----W 8
Oct. 18—Jim Dwyer, Edinburgh---------L 8
Oct. 24—Gene Caffrey, Walworth---------L 8
Oct. 25—George Stewart, Edinburgh-----D 8

Nov. 14—Danny Nagle, Rushden ..... D 8
Nov. 25—Owen Johnson, Blackpool ..... D 8
Dec. 22—Terry Riley, Liverpool ..... LF 7
Dec. 28—Eddie Magee, Belfast ..... KO 2

1950

Feb. 3—Jock Bonas, Blackpool ..... L 10
Feb. 16—Tommy Bailey, Cambridge ..... L 8
Mar. 7—Denny Dawson, Grimsby ..... L 8
Mar. 23—Frank Kelly, Liverpool ..... L 8
Sept. 6—George Stewart, Dundee ..... L 8

FRANCIS BONNARDEL

French Featherweight Champion
Born, Bagnolet, July 24, 1928. As an amateur, engaged in 54 bouts; won 43, drew 6, lost 5.

1947

Sept. 25—Fern. Diguet, Paris ..... W 4
Oct. 5—Boukoufin, Paris ..... W 4
Mar. 23—Maurice Rousie, Paris ..... KO 1
Nov. 21—Guy Josseau, LeMans ..... W 10
Dec. 7—Larabi, Paris ..... W 8
Dec. 21—Nic Bucur, Paris ..... W 8

1948

Jan. 18—Roland Flamant, Paris ..... W 10
Feb. 15—Rene Masia, Paris ..... W 10
Mar. 8—N. Gianelli, Paris ..... D 10
Mar. 25—Jean Jouas, Paris ..... L 10
Oct. 12—E. Anthime, Lens ..... D 10
Oct. 21—Guy Josseau, Paris ..... D 10
Nov. 20—Pierre Fouilloux, Paris ..... D 8

1949

Jan. 2—Gaetano Annalorp, Paris ..... L 8
Jan. 22—Pierre Paul, Brussels ..... L 6
Feb. 3—Jean Archambaud, Paris ..... L 10
May 12—Jan Montero, Paris ..... KO 7
Sept. 22—Mario Rossellini, Paris ..... W 10
Oct. 21—Asger Warburg, Copenhagen ..... L 10
Dec. 6—Georges Mousse, Amiens ..... W 15
(French featherweight title)

1950

Jan. 24—Jean Machterlinck, Lens ..... KO 4
Feb. 5—Allan Tanner, Paris ..... W 10
Mar. 10—Mohammed Bellatreche, Lens ..... W 10
Apr. 4—Danny O'Sullivan, London ..... L 8
Apr. 16—Jean Archambaud, Dijon ..... W 15
(French featherweight title)
June 24—Luis de Santiago, Madrid ..... D 10
Oct. 1—Marcel Lesage, Paris ..... KO 13
(French featherweight title)
Oct. 17—Guido Ferracin, Milan ..... KO by 3
Dec. 7—Dante Venturi, Paris ..... W 10
Dec. 13—Jean Archambaud, Paris ..... KO 13
(French featherweight title)

JOHNNY BORRILL

Hull, England, Lightweight

1947

Mar. 13—Dan Thorley, Hull ..... W 6
July 2—Bas Shaw, Bridlington ..... W 6
Aug. 9—Charley Gibson, Mansfield ..... KO 4
Sept. 16—Alf Phillips, Spalding ..... KO 3
Nov. 14—Jack Morgan, Bridlington ..... KO 8

1948

Feb. 26—Johnny Carrington, Scunthorpe ..... D 6
May 31—Warren Kendall, Neath ..... KO by 1
June 11—Johnny Fitzpatrick, Goole ..... W 8
July 5—Billy Crane, Normanton ..... KO 5
Sept. 14—Arthur Wright, Spalding ..... L 6
Sept. 20—Jeff Tite, Northampton ..... L 8
Sept. 27—George Frost, Normanton ..... W 8
Oct. 1—George Frost, Goole ..... KO by 7
Oct. 11—Fred Lawrence, Peterboro ..... KO 5
Nov. 8—Arthur Wright, Rushden ..... L 8
Nov. 15—Wilf Bone, Middlesbrough ..... KO by 3
Dec. 2—Harry Thorley, Sheffield ..... KO by 2

1949

Feb. 11—Tony McTigue, Blackpool ..... KO by 5
Apr. 11—Billy Todd, Leeds ..... KO 5
Oct. 25—Joe Myers, Hull ..... W 8
Nov. 15—Ken Morris, Hull ..... W 8
Dec. 15—Dick Levers, Doncaster ..... W 8

1950

Jan. 30—Johnny Fitzpatrick, Weston ..... WF 7
Mar. 7—Billy Crane, Walsall ..... KO by 5
Oct. 16—Roy Davies, Derby ..... D 6
Oct. 30—George Weston, Coventry ..... L 6

HARRY BOS

Dutch Welterweight
(early record incomplete)

1947

Mar. 24—Job Roos, Rotterdam ..... D 8

1948

Mar. 15—Giel de Roode, Rotterdam ..... L 10
May 15—Job Roos, Amsterdam ..... KO by 5
July 15—Bep van Klaveren, Amsterdam ..... KO by 5

1949

June 30—Pat Patrick, Germiston ..... KO by 4
Aug. 6—Pat Patrick, Johannesburg ..... L 8

1950

Jan. 17—Job Roos, Amsterdam ..... W 12
(Dutch welterweight title)
Feb. 23—Yrgo Piitulainen, Helsinki ..... D 8
Feb. 28—Serge Barthelemy, Amsterdam ..... KO by 6
Mar. 20—Cliff Curvis, Carmarthen ..... KO by 4
Apr. 13—Claude Ritter, Amsterdam ..... L 10
May 9—Gilbert Stock, Amsterdam ..... KO 2
June 24—Cal Johnson, Rotterdam ..... KO 4
Nov. 6—George Henry, Rotterdam ..... KO by 8
Nov. 20—Giel de Roode, The Hague ..... KO by 10
(Dutch welterweight title)

AL BOURKE

Australian Middleweight

1949

Oct. 28—Tom Scott, Melbourne ..... W 8
Nov. 25—Max Spehr, Melbourne ..... KO 5

1950

Feb. 24—Don Luff, Melbourne ..... W 12
May 6—Jim Beale, Melbourne ..... W 8
July 8—Bill Gleeson, Melbourne ..... W 10
July 29—Bob Poole, Melbourne ..... W 8
Aug. 11—Bob Poole, Melbourne ..... KO 10
Sept. 8—Alfie Sands, Melbourne ..... W 12
Sept. 29—Bob Poole, Melbourne ..... W 12

ISRAEL BOYLE

17-4-2

African Gold Coast Welterweight.
Record in Great Britain.

(5-1)

1950

Jan. 12—Mickey Flannagan, Liverpool ..... L 6
Jan. 27—Harry Brangham, Blackpool ..... KO by 2
Feb. 10—Johnny Walsh, Blackpool ..... KO 2
Feb. 17—Eric Billington, Blackpool ..... W 6
Feb. 23—Harry Brangham, Liverpool ..... W 6
Mar. 8—Vin Breakell, Padiham ..... W 6
Mar. 24—Billy Price, Ryhl ..... KO 2
Apr. 6—Rex Bryan, Liverpool ..... W 8
Apr. 22—Joe McEntee, Belfast ..... W 8
Apr. 27—Roy Davies, Liverpool ..... W 8
June 5—Johnny Cross, Preston ..... D 8
June 26—Ginger Roberts, W. Hartlepool ..... W 8
July 10—Les Darnell, W. Hartlepool ..... KO 4
Aug. 21—Tommy Jones, Carlisle ..... KO 3
Aug. 30—Les Darnell, W. Hartlepool ..... W 8
Sept. 7—Les Rendle, Liverpool ..... W 8
Oct. 7—Jim Doran, Belfast ..... W 8
Oct. 16—Bill Rattray, Newcastle ..... L 8
Oct. 28—Billy Shaw, Carlisle ..... D 8
Nov. 3—Maurice Mancini, Blackpool ..... KO 10
Nov. 13—Johnny Downes, Preston ..... W 8
Nov. 24—Danny McKay, Blackpool ..... W 10
Dec. 4—Johnny Downes, Blackburn ..... L 8

JACK BRADDOCK

19-3-1

(John Williamson)
Manchester, England, Welterweight
Born, August 7, 1927.

(9-0)

1948

Nov. 8—Peter Wagner, Preston ..... KO 1
Dec. 25—Bill Rattray, Glasgow ..... D 8

1949

Jan. 1—Mickey Talbot, Belfast ..... W 8
Jan. 10—Les Allen, Bedworth ..... L 8
Jan. 15—Jackie Wilson, Belfast ..... KO 6
Jan. 27—Harry Lazar, Poplar ..... W 8
Feb. 7—Les Vaughan, Coventry ..... KO 3
Feb. 14—George Casson, Newcastle ..... W 8
Mar. 8—Les Allen, Bedworth ..... L 8
Mar. 31—Bob Burniston, Coventry ..... W 8
Apr. 11—Bob Frost, Newcastle ..... W 8
May 2—Tommy Jones, Newcastle ..... KO 1
May 9—Billy Exley, W. Hartlepool ..... W 8
July 11—Jim Wellard, W. Hartlepool ..... KO 3
Aug. 15—Frank Duffy, W. Hartlepool ..... KO 6
Sept. 1—Tommy Armour, Belfast ..... W 8
Oct. 11—Bos Murphy, Harringay ..... W 8
Nov. 28—Bill Rattray, Newcastle ..... KO 6

1950

Sept. 13—Alan Wilkins, W. Hartlepool—W 8
Sept. 26—Pat Patrick, London—KO 10
Oct. 16—Willie Whyte, Manchester—KO 3
Oct. 24—Titi Clavel, London—W 10
Nov. 16—Pierre Langlois, Manchester—L 10

TOMMY BRAMBLE

High Wycombe, England, Bantamweight

1948

Jan. 12—Jeff Holdsworth, High Wycombe—KO by 2
Jan. 22—Jock McBride, Watford—W 4
Mar. 15—Pat Roberts, Luton—D 4
Apr. 12—Jim Parsons, High Wycombe—W 4
May 3—Jim Jennings, Watford—KO by 3
Sept. 20—Eddie McCormick, Watford—L 6
Sept. 29—Pat Roberts, High Wycombe—KO 3
Oct. 7—Les Daw, Rochester—KO 3
Nov. 15—Jimmy Cardew, Luton—L 6
Nov. 23—Cliff Wilson, Watford—KO 3

1949

Jan. 10—Aubrey Belson, Luton—KO 5
Feb. 10—Jimmy Cardew, Islington—L 6
Feb. 14—Eddie McCormick, Slough—W 6
Mar. 8—Eddie McCormick, Watford—L 6
Mar. 14—Jim Jennings, Slough—L 6
Sept. 19—Billy Hazelgrove, High Wyc.—W 6
Oct. 17—Bob Pearson, High Wycombe—W 6
Nov. 7—Albert Sanderson, Cheltenham—D 6
Nov. 15—Peter Fay, Bourenmouth—D 8
Dec. 27—Peter Fay, Bournemouth—L 8

1950

Feb. 13—Ken Diston, Watford—W 8
Mar. 8—Jimmy Webster, Islington—L 8
Apr. 17—Ron Johnson, Leyton—L 8
July 4—Charley Tucker, Mile End—KO by 4
Nov. 13—Freddie Hicks, Downham—L 8

HARRY BRANGHAM

Rochdale, England, Welterweight

1948

Jan. 5—Billy Watson, Morecambe—KO 2
Sept. 15—Bobby Horne, Morecambe—L 6
Nov. 1—Derek Allmark, Cleveleys—W 6
Nov. 26—Derek Allmark, Isle of Man—W 6

1949

Jan. 12—Johnny Gregson, Morecambe—KO 1
Feb. 1—Peter Dawson, Salford—KO by 5
Mar. 7—Tommy Flynn, Blackburn—L 6
Apr. 24—Bob Raglan, Salford—L 6
May 10—Mias Johnson, Morecambe—L 6
June 30—Billy Flynn, Liverpool—KO 6
July 14—Roy Free, Liverpool—KO 1
July 25—George Eastham, Preston—LF 3
Oct. 12—Jackie Socks, Morecambe—KO 1
Oct. 21—Vince Marshall, Oldham—KO by 5

1950

Jan. 27—Israel Boyle, Blackpool—KO 2
Feb. 15—Billy Davenport, Morecambe—L 6
Feb. 23—Israel Boyle, Liverpool—L 6
June 21—Joe Gallagher, Morecambe—W 6
July 11—Dick Miller, Preston—D 6
Aug. 16—Eric McDonald, Morecambe—KO 3

HENRY BRAY

Fiji Islands Heavyweight

1949

Nov. 18—Ritchie Sands, Melbourne—KO 8
Nov. 25—Ron Beasley, Melbourne—L 10

1950

Mar. 16—Doug Warren, Sydney—KO 3
July 4—Norm Harvey, Leichhardt—KO 5
July 15—Jack Boyd, Leichhardt—L 12
Nov. 4—Hughie McGoogan, Newcastle—KO 4

TONY BRAZIL

Brighton, England, Lightweight

1947

Mar. 12—Harry McMurdie, Newbury—L 8
Mar. 31—Doug Sherlock, Cirencester—D 8
Apr. 2—Harry Curley, Hove—W 8
May 9—Harry McMurdie, Hove—D 8
June 6—Harry McMurdie, Hove—KO by 6
June 23—Jimmy Holland, Barnstaple—W 8
July 7—Tommy Davis, Reading—L 8
Sept. 1—Joe Rock, Hove—L 8
Sept. 8—Jackie Turpin, Coventry—LF 3
Oct. 11—Charley Wingrove, Isle of Wight—L 8
Oct. 13—Billy Cunningham, High Wycombe—L 6
Oct. 28—Roy Coles, Cheltenham—L 8

1948

Mar. 18—Dave Sharkey, Poplar—L 6
Apr. 12—Jimmy Smith, High Wycombe—KO by 6
July 13—Van Robinson, Portsmouth—KO by 6
Sept. 11—Freddie Innes, Basingstoke—W 6
Nov. 22—Fred Routley, Smethwick—W 4
Nov. 29—Freddie Innes, Weston—W 6
Dec. 16—Ted Berry, Islington—L 6

1949

—Johnny French, Bournemouth—D 8
Feb. 15—Ray Steward, Portsmouth—W 4
Feb. 28—Mike Tolan, Slough—W 6
Mar. 14—Teddy Larkman, Oxford—L 6
Mar. 21—Teddy Larkham, Exeter—W 8
Mar. 24—Eddie Larty, Bournemouth—W 6
May 9—Doug Sherlock, Oxford—W 6
May 23—Terry Gordon, Southampton—W 6
June 8—Jackie Self, Bournemouth—KO by 6
June 27—Johnny French, Slough—KO by 4
July 21—Ivor Simpson, Grimsby—L 6
Aug. 2—Teddy Larkham, Bournemouth—W 8
Aug. 6—Teddy Larkham, St. Austell—W 8
Sept. 16—Harry Legge, Bournemouth—D 8
Sept. 19—Freddie Innes, Weston—W 8
Oct. 6—Harry Legge, Bournemouth—L 8
Dec. 6—Billy Crane, Smethwick—L 8
Dec. 12—Mike Tolan, Grimsby—KO 5

1950

Jan. 11—Ron Kitchen, Islington—W 6
Jan. 16—Teddy Larkham, Oxford—D 6
Feb. 1—Chris Jenkins, Wolverhampton—L 8
Mar. 8—Harry Legge, Eastbourne—W 8
Mar. 20—Gordon Goodman, Bournemouth—L 8
Mar. 22—Bernard Cottrell, Islington—L 6
Mar. 27—Bernard Cottrell, Walworth—L 6
Apr. 4—Arthur Wright, Wisbech—L 8
May 8—Johnny French, Newbury—D 6
June 10—Russell Wilson, Norwich—W 6
July 29—Doug Sherlock, Aldershot—D 6
Oct. 30—Billy Russell, Weston—L 6
Nov. 27—Stan Parkes, Birmingham—W 8
Dec. 4—Billy Russell, Cheltenham—LF 5

JOE BRENNAN

Doncaster, England, Featherweight

1950

Apr. 3—Jimmy Robinson, Bedford—W 4
July 11—Dickie Corbett, Mile End—W 6
July 24—Harry Simmons, Mile End—W 6
Aug. 15—Alf Clarke, Mile End—D 6
Aug. 29—Laurie McShane, Wembley—WF 3
Sept. 4—Cyril Brain, Blackburn—L 6
Sept. 18—Joe Collins, Bedford—W 6

JIM BREWER

King's Cross, England, Bantamweight

1950

Mar. 22—Joe Parker, Islington—D 4
Apr. 5—Joe Parker, Kentish Town—W 4
May 3—Joe Parker, Watford—W 4
July 11—Joe Parker, Watford—W 6
July 18—Billy Litwin, Mile End—W 6
Nov. 10—Cliff Wilson, Hoxton—W 6
Nov. 20—Billy Litwin, Walworth—W 6

JACKIE BRIERS

Belfast, Ireland, Flyweight

1947

Aug. 2—Joe King, Belfast—KO by 3
Sept. 27—Jackie Foster, Belfast—W 8
Dec. 17—Chick Feery, Londonderry—KO 4

1948

Jan. 3—Andy McCulloch, Glasgow—KO 2
Jan. 31—Eddie Carson, Glasgow—KO by 5
May 15—Mick McLaughlin, Belfast—KO 2
May 20—Ritchie McCulloch, Glasgow—KO 4
June 12—Ritchie McCulloch, Glasgow—KO
July 24—Patsy Lavery, Larne—KO 1
Aug. 7—Ike Weir, Belfast—W 10
Sept. 28—Jim Warnock, Belfast—KO 4
Oct. 28—Joe Murphy, Liverpool—W 8
Nov. 11—Jimmy Gill, Liverpool—KO 5
Nov. 26—Frank McCoy, Belfast—KO 6

1949

Jan. 25—Louis Sckena, Belfast.....KO by 4
Apr. 20—Peter Keenan, Glasgow....KO by 6
Oct. 26—Joe Murphy, Glasgow.....KO by 1
Nov. 2—Norman Tennant, Dundee.....D 10

1950

Apr. 10—Pat McCoy, Belfast .....W 8

NEVILLE BRITT

Australian Middleweight

1949

Nov. 25—Arn Wilson, Brisbane .....KO 3

1950

Mar. 17—Vic Treverton, Brisbane .....W 8
Apr. 6—Bill Montgomery, Brisbane ..KO 9
May 5—Vic Treverton, Brisbane .....W 12
Sept. 8—Jack Smith, Brisbane .....L 12

JOHNNY BROADBENT

Finsbury Park, England, Welterweight

1949

Sept. 19—Jackie Self, High Wycombe....W 6
Oct. 6—Jackie Self, Bournemouth.....W 8
Oct. 11—Harry Legge, Reading .....D 6
Dec. 20—Joe Bartlett, Reading .....KO 4

1950

Mar. 6—Jim Landridge, Chelterham ...W 6
May 8—Freddie Innes, Newbury .....KO 2
Aug. 17—Laurie Henry, Southsea .....L 6

LEN BROOKS

Plymouth, England, Welterweight

1947

June 27—Lew Burns, Plymouth.....KO 2
Oct. 17—Basil Lawrey, Penzance.....W 6
Oct. 29—Len Barnwell, Penzance.....KO 1
Dec. 27—Phil Toone, Bournemouth..KO by 3

1948

Feb. 9—Len O'Brien, Bridgwater...KO by 6
Feb. 20—Jackie Phillips, Tavistock....KO 1
Mar. 8—Pat Gamble, Plymouth.....W 6
May 1—Pat Gamble, Plymouth.....L 6
May 10—Jimmy Bryan, Falmouth..KO by 2
May 28—Jim Langridge, Plymouth.....L 4
Sept. 2—Owen Randall, Exeter.....L 4
Sept. 11—Jackie Self, Basingstoke.....L 6
Sept. 25—Charley Roberts, Chard.....KO 2
Oct. 29—Jackie Phillips, Plymouth....KO 2
Nov. 19—Jim Langridge, Bournemouth..D 6
Nov. 26—Pat Gamble, Plymouth.....KO 3
Dec. 17—Jim Langridge, Plymouth.....W 6

1949

Jan. 21—Gordon Glace, Plymouth.....LF 6
Mar. 25—Len O'Brien, Plymouth.....L 6
Apr. 5—Peter Scott-Whyte, Leyton.....W 6
May 23—Gordon Glace, Barnstaple.....L 6
May 30—Ray Howard, Weston.....KO 4
June 10—Jimmy Miller, Plymouth.....KO 4
June 27—Eddie Fear, Weston.....W 6
July 11—Jimmy Miller, Barnstaple....KO 1
July 23—Billy Kid Derg, St. Austell....KO 1
Aug. 6—Jimmy Bryan, St. Austell.....L 6
Aug. 20—Harry Legge, St. Austell.....L 8
Sept. 19—Eddie Fear, Weston.....KO 6
Sept. 29—Charley Kray, Paignton.....W 6
Oct. 21—Eddie Fear, Newton Abbot....W 6
Dec. 21—Jimmy Langridge, Plymouth....L 8

1950

Feb. 6—Gordon Glace, Bridgwater ....W 6
May 19—Jim O'Brien, Okehampton ....KO 5
May 22—Cliff Holbeck, Weston .....KO 1
Sept. 5—Terry Ratcliffe, Bristol....KO by 4

CHARLEY BROWN

Belfast, Ireland, Bantamweight. Started boxing in 1938.

1947

Jan. 4—Jim McCambley, Belfast.....W 6
Mar. 24—Al Bryson, Belfast.....W 6
Aug. 8—Jimmy Stewart, Hove.....W 8
Sept. 1—Kid Tanner, Hove.....W 8
Oct. 2—Stan Rowan, Liverpool .....L 10
Nov. 18—Johnny Boom, London.....W 8

1948

Mar. 1—Ronnie Draper, London .....L 8
Mar. 17—Kid Tanner, Belfast .....L 8
Dec. 4—Joe Boy Collins, Belfast .....KO 2

1949

Mar. 12—Al Lloyd, Belfast.....KO 4
Mar. 19—Denny Dennis, Belfast.....D 8
Apr. 16—Jackie Horseman, Belfast.....L 8
May 4—Eddie Carson, Belfast.....L 8
Oct. 29—Jackie Horseman, Belfast ....W 8

1950

Jan. 13—Tommy Blears, Belfast ...KO by 4
Feb. 25—Peter Maguire, Belfast .....KO 8
Apr. 8—Mick Day, Belfast .....WF 7
Nov. 4—Joe McLaughlin, Belfast.....KO 6

JACK BROWN

Doncaster, England, Middleweight

1947

July 24—Jim Sheppard, Dunoon.....KO 8
Aug. 30—Billy McLean, Glasgow.....KO 9
Sept. 1—Joe Beckett, Bury St. Edm.....D 10
Sept. 8—Red Whitney, Bungay.....KO 10
Oct. 27—Lloyd Barnett, Kirkcaldy .....W 8
Nov. 8—Dick Shaw, Glasgow .....KO 7
Nov. 12—Roy Peterson, Dundee ....KO by 4
Nov. 22—Johnny Mack, Glasgow ..KO by 8

1948

Jan. 3—Freddie Webb, Glasgow .....L 8
Feb. 7—Billy Stevens, Glasgow .....W 8
Feb. 21—Billy Middleton, Glasgow ....KO 4
Feb. 26—Doug Brock, Liverpool .....WF 7
Mar. 6—Billy Stevens, Glasgow .....W 8
May 1—Jock McCusker, Glasgow .....W 6
May 29—Tom Logie, Glasgow .....L 6
Aug. 5—Doug Brown, Liverpool .....L 8
Sept. 18—Dave McLaren, Glasgow .....W 6
Nov. 6—Dave McLaren, Glasgow.....L 8
Dec. 3—Jimmy Ingle, Glasgow.....KO by 3

1949

Feb. 5—Jim Callory, Glasgow.....KO 2
Feb. 19—Jock McCusker, Glasgow.....W 6
Mar. 15—Dave Finnie, Edinburgh.....W 6
May 15—Billy Stevens, Glasgow.....L 8
Sept. 17—Tom Meli, Belfast.....D 8
Sept. 24—George Bennett, Glasgow.....KO 3
Oct. 22—Johnny Alexander, Glasgow....L 6
Oct. 28—Billy Stevens, Dumfries.....L 8
Nov. 3—Sammy Wilde, Edinburgh.....L 8

1950

Jan. 7—Alex Dobbins, Glasgow .....L 6
Jan. 31—Alex Dobbins, Edinburgh .....L 6
Feb. 18—Dave McLaren, Glasgow...KO by 1
Mar. 4—Frank Martin, Glasgow .....KO 2
Apr. 1—Colin McKinley, Glasgow .....L 6
Apr. 22—Bobby Brown, Glasgow .....KO 3
Oct. 12—Vic Harrison, Liverpool....KO by 3
Nov. 4—Jackie Brown, Belfast.....KO by 1

JACKIE BROWN

Belfast, Ireland, Middleweight

1948

Aug. 4—Larry Corner, Belfast .....L 4
Aug. 18—Larry Corner, Belfast .....W 4
Dec. 15—Tom Meli, Belfast .....KO by 3

1949

Feb. 26—John Weir, Belfast .....D 6
Mar. 9—John Weir, Belfast .....W 6
Apr. 2—Victor Simpson, Belfast .....KO 1
May 7—Hugh Johnson, Belfast .....KO 1
Aug. 10—George Weston, Belfast....KO by 4
Oct. 12—John Magee, Belfast .....KO 2
Oct. 22—John Weir, Belfast .....KO 6
Nov. 23—George Weston, Belfast .....KO 6
Dec. 14—John Weir, Belfast .....NC --
Dec. 24—Billy Dolan, Belfast .....KO 3

1950

Mar. 11—Bob McMillan, Belfast .....KO 5
Apr. 8—Jim Doran, Belfast .....KO 3
May 20—Billy Watts, Belfast .....KO 6
June 5—Richard Armah, Preston ..KO by 4
June 24—Ted Dexter, Belfast .....W 8
Aug. 12—Jack Whitehouse, Belfast .....L 6
Sept. 9—Ray Browning, Belfast.....KO 3
Oct. 7—Jack Whitehouse, Belfast.....KO 3
Nov. 7—Jack Brown, Belfast.....KO 1
Dec. 2—Arthur Raybould, Belfast.....KO 4

JOHNNY BROWN

Australian Featherweight

1948

Sept. 11—Noel Coates, Melbourne.....L 10
Nov. 5—Eddie Barton, Newcastle.....KO 4

Nov. 19—Fred Kay, Newcastle.....KO 3
Dec. 13—Alan Barber, Sydney.....L 8

1949

Jan. 15—Tony Hall, Newcastle.....KO 3
Jan. 22—Arthur Beacroft, Newcastle...KO 4
Feb. 5—Jimmy Boyle, Newcastle.....KO 6
Mar. 25—Pat O'Connor, Leichhardt....KO 2
May 30—Art Sait, Sydney.....L 8
June 4—Art Sait, Newcastle.....W 12
July 9—Al Lewis, Newcastle.....KO 7
July 16—Ron Holland, Newcastle.....KO 2
Sept. 29—Ray Coleman, Leichardt.....L 12
Oct. 15—Pat Martell, Newcastle.....KO 3
Nov. 5—Keith Crooks, Newcastle.....D 12
Nov. 19—Bobby Rodriguez, Newcastle..KO 5

1950

Jan. 28—Charley Dunn, Newcastle.....L 12

KEV BROWN

Australian Lightweight

1949

July 15—Bob Mulcahy, Melbourne.....W 10
July 27—Brian Charles, Melbourne.....W 10
Aug. 12—Freddie Fields, Melbourne.....L 8
Sept. 10—Les Hogan, Melbourne.....L 10

1950

Feb. 17—Les Hogan, Melbourne.....L 8
Mar. 17—Bobby Clarke, Melbourne....KO 7
May 13—Al McEwan, Melbourne.....KO 10
June 3—Jack Willis, Melbourne.....D 10
June 23—Frank Oakley, Melbourne.....D 12
Aug. 2—Karel Joris, Melbourne.....KO 7
Aug. 11—Johnny Kay, Melbourne.....L 12
Sept. 29—Len Arthur, Melbourne.....L 12
Oct. 13—George Barnes, Melbourne.....L 12

ZEKE BROWN

Jamaica, B. W. I., Featherweight

Record in Great Britain:

1949

Dec. 27—Harry Lucas, Edinburgh.....L 6

1950

Jan. 7—Hugh McLellan, Glasgow.....KO 1
Jan. 10—Owen Durkins, Edinburgh....KO 2
Jan. 31—Hal Crosbie, Edinburgh.....W 6
Feb. 14—Roy Ankara, Edinburgh.....L 6
Feb. 25—Jackie O'Brien, Glasgow.....W 6
Feb. 28—Don McTaggert, Edinburgh....LF 5
Mar. 11—Hal Crosbie, Glasgow.....L 6
Mar. 18—Billy Moore, Glasgow.....KO 4
Mar. 31—Harry Lucas, Edinburgh.....L 6
Apr. 20—Denny Dennis, Leith.....L 6
May 6—Pat McCoy, Glasgow.....L 6
June 21—Jackie Molloy, Morecambe.....W 8
July 6—Steve Walsh, Liverpool....KO by 2
July 21—Mickey Foyle, Dunoon.....D 6
July 31—George Brown, W. Hartlepool..L 6
Aug. 10—Bert Jackson, Fleetwood.....L 8
Aug. 22—Ron Cooper, London.....L 8
Aug. 30—Bert Jackson, Fleetwood..KO by 7
Sept. 13—Stan Salter, London.....L 8
Sept. 21—Johnny Flannigan, Dunoon....W 8
Sept. 27—Gene Caffrey, Cambridge.....L 8
Oct. 23—Jock Bonas, Carlisle.....L 8
Oct. 28—Eddie Magee, Belfast.....L 8
Nov. 6—Johnny Murray, E. Kirby.....LF 4
Nov. 27—Dai Davies, Neath.....L 10

ROGER BRUNEAU

French Featherweight

Born, Paris, December 29, 1922. As an amateur, engaged in 27 bouts; won 24, drew 1, lost 2.

1946

Sept. 27—G. Perotin, Paris.....W 4
Nov. 23—Boukoufin, Paris.....W 6
Dec. 7—P. van Eckout, Paris.....KO 4
Dec. 14—H. Houdelet, Rheims.....W 8
Dec. 21—Jose Garcia, Paris.....W 8
Dec. 28—E. Anthime.....W 8

1947

Jan. 18—Ben Maati, Paris.....W 10
Feb. 3—G. Fontaine, Orleans.....W 10
Mar. 29—Rene Garcia, Paris.....W 10
Apr. 19—Gaston Hanriot, Paris.....L 10
May 31—M. Hombrouck, Paris.....W 10
July 1—Gaston Hanriot, Paris.....L 10
Sept. 6—V. Fredriksen, Copenhagen.....L 8
Oct. 28—Julien Degryse, Sens.....W 10
Nov. 6—Antonio Iturbe, Paris.....W 8
Nov. 11—Girard Denis, Paris.....W 8
Dec. 7—Alf Vivio, Paris.....LF 8

1948

Jan. 8—Myrtil, Paris.....W 10
Jan. 24—Gust Laurent, Brussels.....D 6
Feb. 12—Alex Sinnaeve, Gand.....L 10
Feb. 28—Pierre Paul, Brussels.....D 8
Apr. 21—Pierre Paul, Brussels.....W 10
July 31—Al Cerasini, Rome.....L 10
Sept. 30—Giard Denis, Paris.....W 10
Oct. 12—Julien Degryse, Lens.....KO by 2
Oct. 26—Jean Machterlinck, Charleroi...L 10
Dec. 16—Alex Sinnaeve, Gand.....L 10

1949

Jan. 7—R. Dodin, Le Mans.....L 10
Jan. 17—Elis Ask, Helsinki.....L 10
Feb. 3—Georges Mousse, Paris.....L 10
Mar. 31—Mario Rosselini, Paris.....KO 8
Apr. 14—Jean Archambaud, Paris.....KO 7
July 3—Georges Mousse, Laon.....L 15
(French featherweight title)
Sept. 2—Elis Ask, Helsinki.....L 10
Oct. 20—Aimable Rapicano, Paris.....W 10
Nov. 12—Partigeon, Paris.....KO 4
Nov. 28—Jean Machterlinck, Paris.....L 10

1950

Jan. 19—Georges Mousse, Paris.....D 10
Feb. 4—Boudjema Ramdane, Algiers...W 10
Feb. 19—Marcel Lesage, Chateau-Thierry.....L 10
Mar. 3—Danilo Pasotti, Lausanne.....D 10
Apr. 28—Ernesto Formenti, Milan.....L 10
May 26—Julien Degryse, Lens.....D 8
June 24—Luis Romero, Barcelona..KO by 1
Oct. 1—Marcel Galon, Paris.....L 10
Nov. 3—Bernard Dodin, LeMans.....W 10
Dec. 7—Tony Say, Paris.....W 10

MIDGET BUCKLEY

Australian Lightweight

1947

Jan. 25—Bill Rowley, Melbourne.....W 4
Sept. 20—Tommy Farr, Melbourne.....W 6
Sept. 24—Jimmy Coombes, Melbourne...W 8
Oct. 4—Kev McLean, Melbourne.....W 8
Oct. 25—Max Broadbent, Melbourne....W 6
Dec. 13—Max Boardbent, Melbourne....W 10

1948

Apr. 3—Jack Rodgers, Melbourne..KO by 4

1949

(inactive)

1950

Mar. 10—Les Hogan, Melbourne.....W 10
Mar. 24—Jack McKay, Melbourne.....W 10
July 21—Les Hogan, Melbourne.....L 10

RON BRUZAS

Newport, Wales, Lightweight

1949

June 10—Stan Deacon, Trealaw.....KO 4
Oct. 6—Bill Stacey, Pontypridd.....KO 3
Nov. 21—Johnny Carrington, Northampton.....D 8
Nov. 28—Ken Millard, Haverfordwest..KO 3

1950

Feb. 6—Johnny Carrington, Neath.....D 8
Feb. 27—Gordon Greenaway, Abergavenny.....KO 5
Mar. 8—Len Abrahams, Hereford.....W 6
Mar. 20—Dave Parker, Weston.....W 6
May 22—Andy Blythe, Abergavenny...KO 2
July 1—Hugh Mackie, Brecon.....W 8
Nov. 13—Willie Croke, Abergavenny.....D 8
Dec. 4—Reg Quinlan, Carmarthen..KO by 10
(Welsh lightweight title)

PACO BUENO

Spanish Heavyweight

Born, Rentania, Guipuzcoa, Spain, Sept. 16, 1917. As an amateur, engaged in 58 matches, winning 56, losing 2. Turned professional in 1941, scoring 15 straight victories through 1944.

1945

Apr. 3—Ignacio Ara, Valencia.....W 10
June 1—Fidel Arceniega, Madrid..KO by
Aug. 10—Henry Gaillard, Barcelona....W 10
Oct. 10—Agostino Guedes, Lisbon.....W 10
Nov. 1—Fidel Arceniega, Valencia....W 12

1946

May 8—Ignacio Ara, Barcelona ---------W 10
June 1—Nemesio Lazzari, Barcelona --W 10
Aug. 15—Fidel Arceniega, Barcelona ---W 12
Nov. 1—Fidel Arceniega, Valencia ----W 10
Dec. 22—Fidel Arceniega, Madrid ------W 12

1947

May 8—Al Renet, Paris ----------KO 1
Aug. 14—Ken Shaw, San Sebastian -----W 10
Dec. 15—Acosta, Barcelona----------KO 7

1948

Feb. 17—Freddie Mills, London ----KO by 2
(European light-heavy title)
Oct. 20—Jean Declercq, Brussels--------W 3
Oct. 27—Robert Eugene, Brussels--------W 8
Nov. 17—Stephane Olek, Brussels---KO by 1
Dec. 4—Kurt Schiegl, Brussels----KO by 3

1949

Apr. 2—Oiro Purho, San Sebastian KO by 5
June 9—Gabriel Bigotte, Paris--------KO 2
July 7—Richard Grupe, Berlin----KO by 5
Oct. 9—Aaron Wilson, Paris-------KO by 6

1950

Jan. 16—Emile Bentz, Paris ----------L 8
June 5—Mancisidor, San Sebastian ----KO 5

TERRY BULLIVANT

Islington, England, Lightweight

1949

Nov. 2—Roy Groome, Islington ---------W 4
Nov. 23—Stan Webber, Kentish Town---W 4
Dec. 8—Dave Proctor, Kentish Town---W 4
Dec. 14—Les Sorrell, Islington --------KO 3

1950

Jan. 11—Dennis O'Donoghue, Islington--W 4
Feb. 8—Maurice White, Islington -------L 4
Mar. 1—Chris Gilligan, Kentish Town KO 3
Mar. 22—Jack Brice, Islington ---------W 4
Apr. 5—Ray Pitts, Kentish Town ------W 4
May 3—Dennis O'Donoghue, Watford--W 4
Oct. 10—Roy Paine, Earls Court ---------D 6
Nov. 1—Tommy Trinder, Islington ----KO 5
Nov. 29—Peter James, Islington ---------D 6

SAM BURGOYNE

Oldbury, England, Middleweight

1948

Oct. 25—Ted Morgan, Birmingham------W 4
Nov. 1—Frank Hayes, Tipton----------W 4
Nov. 8—Frank Hayes, Birmingham------W 6
Nov. 29—Frank Hayes, Birmingham------W 6

1949

Jan. 3—Sid Burt, Walsall----------W 4
Feb. 4—Ron Brooks, W. Bromwich------W 4
Feb. 15—Tom Langton, Willenhall-------W 6
Feb. 19—Jimmy Langton, Newtown------W 6
Feb. 25—Ken Woods, Wednesbury-------W 4
Mar. 4—Tommy Harlow, W. Bromwich W 6
Mar. 7—Ron Brooks, Walsall----------W 6
Mar. 22—Tony Dwyer, Smethwick-------W 8
Mar. 29—Tommy Harlow, Kidderminster D 8
Apr. 8—Billy Westwood, Birmingham--W 6
May 27—Freddie Miller, W. Bromwich--W 6
Aug. 1—Ken Woods, Dudley----------W 6
Aug. 6—Tony Dwyer, Oswestry---------W 6
Sept. 23—Albert Southall, W. Bromwich--W 8
Oct. 1—Johnny Tudor, Newtown------KO 6
Oct. 31—Billy Watt, Preston----------W 8
Nov. 7—Billy Watt, Derby----------W 8
Dec. 6—Albert Southall, Smethwick----W 8
Dec. 12—Terry Kaye, Bedworth---------W 6

1950

Jan. 2—Rod Deamer, Walsall ----------L 8
Jan. 11—Tommy Whelan, Hereford -----W 8
Jan. 23—Ronnie Riley, Blackburn--KO by 1
Mar. 3—Albert Southall, W. Bromwich--L 12
Mar. 13—Ken Woods, Tipton ----------W 8
Mar. 27—Michael Stack, Coventry--KO by 1
Nov. 29—Alby Hollister, Islington --KO by 1

WALLY BURGOYNE

Oldbury, England, Welterweight

1948

Oct. 25—Sam Parkes, Birmingham-------L 4
Nov. 8—Pat Newey, Birmingham-----KO 1
Nov. 15—Jim O'Rourke, Birmingham----L 6
Nov. 29—Jim O'Rourke, Birmingham----D 6
Dec. 6—Jim O'Rourke, Walsall---------D 4
Dec. 17—Don Britton, W. Bromwich-----W 4

1949

Jan. 5—Tony Martin, Willenhall--------L 6
Jan. 10—Jim O'Rourke, Wednesbury----W 4
Jan. 31—Sammy Sharpe, Birmingham---D 4
Feb. 14—Jim Stimpson, Birmingham-----W 4
Mar. 8—Al Richardson, Kidderminster--D 6
July 9—Dennis Rowley, Newtown------L 6
Sept. 23—Les Barbett, W. Bromwich----W 6
Oct. 1—Dick Grindley, Newtown--KO by 2
Nov. 7—Tommy Kelly, Derby------KO by 3

1950

Jan. 2—Eric Skidmore, Walsall --------W 6
Jan. 11—Eric Billington, Hereford ------D 6
Mar. 3—Al Crosby, W. Bromwich -------W 6
Mar. 8—Llew Miles, Hereford ----------D 6
Apr. 3—Eric Skidmore, Walsall ----KO by 3
July 15—Eric Davies, Worcester ---------L 6
Oct. 2—Eric Skidmore, Walsall----------L 6

BOB BURNISTON

Barry, Wales, Welterweight

1947

Aug. 16—Phil Freeman, Trethomas ---KO 7
Sept. 25—Johnny Fox, Liverpool ------KO 4
Oct. 10—Jack Phillips, Trealaw --------W 10
Nov. 14—Ginger Ward, Trealaw --------W 10
Dec. 12—Freddie Wilkes, Blackpool ----KO 6

1948

Jan. 1—Dave Edwards, Liverpool ----KO 7
Jan. 16—Cyril Gallie, Trealaw ----------L 10
Apr. 29—Alf Taylor, Liverpool --------KO 9
May 7—Les Vaughan, Trealaw --------W 10
June 14—Glen Pitman, Pontypool-------KO 5
July 5—Les Vaughan, Weston ----------W 8
July 29—Danny McKay, Liverpool ----KO 6
Sept. 16—Alf Taylor, Liverpool----------L 10
Nov. 29—Billy Exley, Newcastle---------L 10
Dec. 13—Jack Phillips, Abergavenny-- W 10

1949

Feb. 21—Jeff Tite, London----------KO by 4
Mar. 31—Jack Braddock, Coventry-------L 8
July 30—Gwyn Williams, Pontypridd----L 10
Sept. 12—Jimmy Smith, Swansea-------KO 5
Oct. 13—Jimmy Molloy, Liverpool----WF 4
Oct. 24—Ric Sanders, Birmingham KO by 8

1950

Feb. 23—Wally Thom, Liverpool --------L 10
Mar. 20—Tommy Jones, Weston ----KO by 5
Apr. 3—Alan Wilkins, Neath ----------L 10

TOMMY BURNS

Stockton, England, Featherweight

Born 1916. Started boxing 1934.

1946

July 15—Jimmy Cole, Waltham-----KO by 3
Aug. 8—Harry Croker, Newcastle-------W 10
Sept. 6—Mickey Malone, MiddlesboroughW 10
Dec. 27—Billy Todd, Middlesbrough-----W 8

1947

Jan. 24—Jackie Robertson, Middlesb'gh L 8
Feb. 22—Tommy Madine, Belfast--------W 8
Mar. 7—Joe Kay, Middlesbrough--------W 8
Apr. 4—Jack Lee, Middlesbrough-------W 8
May 9—Frank Kelly, Stockton----------L 8
June 16—Mickey Malone, W. Hartlepool W 8
Aug. 4—Eddie Dumazel, W. Hartlepool D 8
Sept. 1—Jackie Robertson, W. Hartlep'l W 8
Sept. 25—Ronnie Taylor, Liverpool -----W 10
Oct. 30—Jimmy Stubbs, Liverpool------KO 8
Dec. 4—Bert Jackson, Liverpool --------D 10

1948

Feb. 13—Frank Kelly, Blackpool --------L 10
Feb. 27—Black Bond, Blackpool ---------W 10
June 14—Frank Kenny, W. Hartlepool --KO 4
July 12—Ray Fitton, W. Hartlepool -----W 8
Aug. 9—Jean Machtelinck,
W. Hartlepool ----------W 8
Oct. 25—Frank Kelly, Middlesbrough---W 8
Nov. 22—Eddie Dumazel, Mid'sbrough---W 8
Dec. 6—Ray Famechon,
Nottingham ----------KO by 7

1949

Jan. 24—Jim Healey, Middlesbrough----W 8
Mar. 14—Tony Lombard, Leeds----------W 8
May 3—Ronnie Clayton, Earl's Court---W 10
Aug. 8—Ben Duffy, W. Hartlepool------W 12

1950

Feb. 8—Jim Kenny, Paisley--------KO by 3

TOMMY BURNS

Belfast, Ireland, Bantamweight

1949

Mar. 30—Jim McAvoy, Belfast.....KO 3
May 11—Jim Riley, Belfast.....KO 4
May 18—Jim Martin, Belfast.....W 4
May 25—Billy Smith, Belfast.....W 4
June 1—Jackie Rooney, Belfast.....W 4
Aug. 3—Jim Martin, Belfast.....W 4
Aug. 24—Jim Martin, Belfast.....L 4
Aug. 31—Billy Smith, Belfast.....W 4
Sept. 7—Jim Townsley, Belfast.....W 6
Oct. 1—Jim Townsley, Befast.....KO by 2

1950

Jan. 11—John Stilges, Belfast.....KO 2
Jan. 18—Billy Smyth, Belfast.....W 6
Jan. 21—Jim Noble, Belfast.....KO 5
Feb. 11—Jim Martin, Belfast.....W 6
Mar. 15—Pat Dunlop, Belfast.....W 6
Mar. 25—Jack Robinson, Belfast.....KO by 5
May 13—Jim Martin, Belfast.....W 6
June 3—Billy Smyth, Belfast.....KO 2
Sept. 9—Jim Clarke, Belfast.....KO by 3
Nov. 18—Jim Martin, Belfast.....KO 6
Nov. 29—Billy Skelly, Belfast.....W 6

EDDIE BUTCHER

Australian Welterweight

1950

Apr. 24—Brian Lynch, Sydney.....WF 5
May 27—Tommy Tier, Newcastle.....KO 5
June 10—Russ King, Newcastle.....KO 5
June 15—Les Dobson, Sydney.....KO 4
Aug. 21—Jim Webster, Sydney.....L 8
Sept. 2—Ron Frost, Newcastle.....W 8

STUMPY BUTWELL

(Noel Douglas)

Australian Flyweight Champion

Born, Brisbane, July 11, 1925.

1941

Knockout: Les McGuinnes, 2.

1942

Knockouts: Tiny Parker, 1; Dave Landers, 2; Bill Zarvass, 2. Won: Jackie Harrison, 4. Draw: Garney Allen, 6.

1943

Knockouts: Jackie Harrison, 1; Billy Williams, 2; Jackie Ryan, 11. Won: Jim Scully, 6; Garney Allen, 6; Herb Bligh, 6; Col Davis, 7; Mickey Lawrence, 3.

1944

Jan. 28—Al Thomas, Brisbane.....KO 2
Feb. 25—Art Samuels, Brisbane.....KO 5
Apr. 6—Teddy Lawler, Brisbane.....KO 7
Sept. 22—Frank Appo, Brisbane.....KO 6

1945

June 6—Laurie Grimstead, Brisbane.....W 12
Aug. 24—Bobby Powell, Brisbane.....KO 11
Oct. 18—Laurie Grimstead, Brisbane.....W 12
Nov. 16—Mickey Hill, Brisbane.....L 15
(Australian flyweight title)

1946

Jan. 18—Dickie O'Sullivan, Brisbane.....D 12
May 31—Mickey Hill, Brisbane.....D 12
July 26—Boy Andre, Brisbane.....W 12
Sept. 6—Boy Andre, Brisbane.....W 12

1947

Jan. 31—Val Newman, Brisbane.....L 15
Mar. 14—Jimmy Hogg, Brisbane.....L 12
June 13—Elley Bennett, Brisbane.....KO by 10
Oct. 16—Jimmy Hogg, Leichardt.....W 12
Nov. 14—Taffy Hancock, Brisbane.....KO by 3

1948-1949

(Inactive)

1950

Apr. 6—Des Joyce, Brisbane.....W 12
June 16—Billy Roberts, Brisbane.....KO 6
Aug. 18—Mickey Hill, Brisbane.....KO 4
(Australian flyweight title)
Dec. 4—Rod Cutter, Brisbane.....W 12

ALEX BUXTON

Watford, England, Middleweight

Born, May 10, 1925. Started boxing in 1943.

1946

Jan 26—Dave Sands, Sydney.....L 12
Mar. 16—Ritchie Sands, Sydney.....KO 1
May 25—Jack Johnson, Sydney.....KO by 8
Aug. 28—Alby Hollister, Watford.....KO 2
Sept. 20—George Dilks, Watford.....KO 3
Sept. 22—Colin Hoddy, Adelaide.....KO 4
Sept. 29—George Allen, Sydney.....L 12
Oct. 10—Alby Hollister, Watford.....W 8
Oct. 24—Young Milo, Adelaide.....W 12
Nov. 6—Len Harrison, Clapham.....W 8
Nov. 26—Johnny Houlton, London.....KO 4

1947

May 19—O'Neill Bell, Sydney.....L 12
June 17—Max Cameron, Sydney.....KO 12
July 3—Tommy Ward, Leichhardt.....W 12
Sept. 15—Bede Welsh, Sydney.....KO 11
Oct. 25—Ritchie Sands, Newcastle.....KO 10
Nov. 8—Ritchie Sands, Newcastle.....KO 3
Nov. 29—Dave Sands, Newcastle.....L 12
Dec. 3—Alabama Kid, Adelaide.....W 12
Dec. 17—Jack Johnson, Adelaide.....W 12

1948

Jan. 21—Alabama Kid, Adelaide.....W 12
Jan. 28—Ross Pippett, Adelaide.....L 12
Oct. 26—Bert Saunders, West Ham.....WF 4
Nov. 8—Ron Grogan, Kentish Town.....KO 5
Nov. 19—Lucien Krawczyk, Manchester.....W 10

1949

Jan. 4—Chris Adcock, Watford.....KO 5
Jan. 17—Jim Wellard, Leyton.....KO 4
Jan. 24—Jimmy Davis, Walworth.....W 8
Feb. 21—Des Jones, Walworth.....W 8
Feb. 28—Koffi Kiteman, Leyton.....W 8
Mar. 14—Ollie Williams, Leyton.....KO 5
Mar. 25—Billy Coloulias, Manchester.....KO 1
Apr. 25—Jackie Wilson, Watford.....KO 4
May 3—Vince Hawkins, Earl's Court.....L 10
May 30—George Dilkes, Earl's Court.....W 8
June 8—Reg Hoblyn, Watford.....KO 6
Oct. 27—Des Jones, Watford.....KO 4
Dec. 12—Tommy Boddell, Nottingham.....KO 1
Dec. 27—Norman Twigger, Bournemouth
KO 1

1950

Jan. 17—Alby Hollister, Watford.....KO 3
Mar. 13—Gaston Chambraud, Streatham
KO 3
Mar. 20—Ron Crogan, Walworth.....KO 5
May 23—Joe Rood, Earls Court.....KO 1
June 13—Jimmy Ingle, Watford.....KO 1
Aug. 3—Widmar Milandri, Milan.....KO 7
Sept. 5—George Casson, Watford.....KO 5
Oct. 10—Jimmy Davis, Earls Court.....KO 9
Oct. 24—George Angelo, Albert Hall.....W 10
Oct. 30—Allan Cooke, Nottingham.....KO 3

ALLAN BUXTON

Watford, England, Welterweight

1949

Aug. 30—Harry Harris, Watford.....KO 1
Sept. 27—Don Bailey, Watford.....KO 3
Oct. 27—Bobby Baines, Watford.....KO 3
Nov. 22—Ron Dennington, Watford.....W 6
Dec. 27—Len Dugard, Bournemouth.....KO 1

1950

Jan. 17—Peter Glen, Watford.....W 6
Mar. 14—Bernard Cottrell, Watford.....W 6
June 12—Bernard Cottrell, Selhurst.....W 6
Sept. 5—Joe Corcoran, Watford.....KO 4
Oct. 17—Algar Smith, Harringay.....KO by 4
Oct. 30—Dick Levers, Nottingham.....KO 3
Nov. 20—Johnny Carrington, Leyton.....L 8

LAURIE BUXTON

Watford, England, Lightweight

Born, November 2, 1924. Began boxing 1939.

1947

July 14—Phil Burton, New York.....KO by 4
Aug. 25—Louis Simon, New York.....KO by 5
Sept. 9—Joey Fredda, New York.....L 6
Sept. 16—George Jackson, Brooklyn.....L 6
Oct. 6—Vic Cardell, New Haven.....D 6
Oct. 13—Danny Ruggerio, New Haven.....L 8
Oct. 21—Eugene Hairston, New York.....L 6
Oct. 28—Al Mobley, Trenton.....L 8
Nov. 4—Russell Howard, New York.....D 6
Dec. 8—Andy DePaul, New York.....KO 1
Dec. 22—Ross Anzalone, New York.....W 8
Dec. 30—Al Mobley, Trenton.....L 10

1948

Jan. 13—Johnny Strawberry, Trenton..KO 6
Feb. 10—Frankie Palermo, New York...W 8
Mar. 12—Mayhew Smith, New York .....L 6
Mar. 23—Tommy Bell, Brooklyn....KO by 3
Apr. 26—Doug Ratford, Brooklyn .....L 8
May 3—Jimmy Collins, Newark .....KO 1
May 18—Mike DeCosmo, Newark .....W 10
June 1—Charlie Fusari, Elizabeth .....L 8
June 8—Aaron Perry, Newark ....KO by 8
June 21—Joe Lucignano, New York.....L 10
July 12—Frankie Palermo, New York....L 8
Nov. 9—Alf Danahar, Paddington .....L 8

1949

Jan. 25—Johnny Fitzpatrick, Watford..KO 1
Feb. 1—Tommy Shaw, West Ham.....KO 3
Mar. 1—Emmett Kenny, West Ham.....L 8
Mar. 8—Billy Barton, Watford.....W 8
Mar. 15—Al Wilburn, Croydon.....W 8
Mar. 28—Chris Jenkins, Walworth.....L 8
Apr. 12—Emmett Kenny, Watford.....L 8
June 8—Ritchie McCulloch, Watford....L 8
July 6—Ritchie McCulloch, Watford....W 8
July 12—Ralph Moss, Selhurst Park.....W 8
Aug. 30—Bob Foster, Watford.....W 8
Sept. 15—Allan Tanner, Liverpool.....L 10
Oct. 27—Reg Quinlan, Watford.....KO 3
Nov. 14—Claude Dennington, Leyton.....D 8
Nov. 22—Ralph Moss, Luton.....L 8
Dec. 20—Harry McMurdie, Watford....KO 1
Dec. 27—Harry Legge, Bournemouth...KO 1

1950

Jan. 25—Josef Preys, Brussels.....L 10
Feb. 8—Johnny Flannigan, Paisley....KO 1
Mar. 14—Les Rendle, Watford.....L 8
Mar. 22—Johnny Smith, Paisley.....W 8
May 10—Wally Thom, Liverpool.....L 10
Aug. 3—Guiseppe Fusaro, Milan.....D 10
Sept. 5—Maurice Mancini, Watford....W 8
Nov. 21—Kid Germain, Earl's Court .....L 8

GENE CAFFREY

Glasgow, Scotland, Featherweight

1948

Dec. 13—Maurice Wilkinson, Derby....KO 1

1949

Jan. 3—Jackie Hickling, Derby.....W 6
Jan. 25—Jock Bonas, West Ham.....KO 6
Jan. 27—Teddy Lewis, Poplar.....D 8
Mar. 16—George Stewart, Glasgow.....L 6
Mar. 28—Tommy Cummings, Leicester..W 8
Apr. 21—Teddy Lewis, Walworth.....W 8
June 28—Jackie Lucraft, Hendon.....L 8
July 8—Morty Kelleher, Dagenham.....L 8
July 25—Tommy Blears, Preston.....W 8
Sept. 12—Danny Nagle, Watford.....KO 4
Oct. 18—Eddie Dumazel, Willenhall.....L 8
Oct. 24—Black Bond, Walworth.....W 8
Oct. 28—Terry Riley, Blackpool.....D 8
Nov. 7—Jimmy Murray, Walworth.....L 8
Dec. 8—George Lamont, Leith.....D 8
Dec. 13—Ron Cooper, West Ham.....D 8
Dec. 20—Billy Parsons, Reading.....W 6

1950

Jan. 3—Ron Cooper, West Ham.....L 8
Jan. 19—Bert Jackson, Liverpool.....LF 7
Jan. 30—Denny Dawson, Weston.....W 8
Feb. 17—Tommy Blears, Blackpool.....W 10
Mar. 7—Morty Kelleher, Empress Hall..L 8
Mar. 20—Willie Croke, Weston.....W 8
Mar. 21—Aaron Joshua, West Ham.....L 8
Mar. 27—Hal Crosbie, Birmingham.....W 8
Apr. 6—Tommy Blears, Liverpool.....D 8
Apr. 20—Roy Ankarah, Leith.....KO by 5
Apr. 29—Jim Dwyer, Glasgow.....W 6
May 8—Tommy Blears, York.....L 8
June 20—Arthur Gould, Mile End.....W 8
July 4—Harry Herbert, Mile End.....W 8
July 17—Harry Herbert, Leicester.....WF 5
July 24—Hugh Mackie, Southampton....W 8
Aug. 1—Dai Davies, Mile End.....D 8
Aug. 17—Teddy Peckham, Southsea.....L 8
Sept. 5—Dai Davies, Mile End.....KO by 4
Sept. 11—Hugh Mackie, Southampton....W 8
Sept. 28—Zeke Brown, Cambridge .....W 8

JOE CAIRNEY

Coatbridge, Scotland, Flyweight

1948

Aug. 28—Eric Whyte, Glasgow.....D 6
Oct. 9—Sid Herman, Glasgow.....KO 1
Oct. 17—Eric Whyte, Glasgow.....KO by 2

1949

Feb. 26—Jackie Swan, Glasgow.....KO 1
Mar. 12—Jackie Swan, Glasgow.....KO 2
Mar. 26—Chris Hardy, Glasgow.....W 6
Apr. 30—Billy Birch, Belfast.....L 8
May 21—Jim Thomas, Glasgow.....L 6
Sept. 10—Eddie Fitzsimmons, Glasgow...W 6
Sept. 17—Eddie Fitzsimmons, Glasgow...W 6
Nov. 28—Johnny Clark, Carlisle.....KO 2
Dec. 3—Andy McCulloch, Glasgow..KO by 3

1950

Jan. 2—Joe Riding, Carlisle.....L 4
Apr. 22—Tommy Smyth, Glasgow.....D 6
Apr. 26—Frank McCoy, Paisley.....L 8
May 10—Charles Bohbot, Glasgow.....W 8
May 29—Dennis Nagle, Carlisle.....W 6
July 10—Joe Riding, Carlisle.....KO 2
Aug. 9—Jackie Foster, Coatbridge.....W 8
Sept. 1—Johnny Summers, Paisley.....W 6
Oct. 4—Mickey McKay, Paisley .....W 8

GEORGE CAMERON

Glasgow, Scotland, Welterweight

1948

Jan. 7—Tim McGrory, Glasgow.....D 4
Jan. 31—Billy Black, Glasgow.....W 6
Feb. 7—Jim Nash, Glasgow.....KO by 3
Nov. 20—Danny Woods, Glasgow.....L 6
Nov. 26—Ronnie Sutherland, Glasgow..KO 3
Dec. 3—Peter Gardiner, Glasgow.....W 6
Dec. 22—Jimmy McMillan, Glasgow.....W 4
Dec. 25—Benny Moran, Glasgow....KO by 1

1949

Jan. 8—Jimmy McMillan, Glasgow.....L 4
Jan. 18—Jimmy McMillan, Edinburgh...W 4
Jan. 19—Pat Garrigle, Perth.....L 4
Feb. 5—Louis Silver, Glasgow.....W 4
Feb. 19—Hugh Docherty, Glasgow.....L 4
Mar. 1—Hugh Docherty, Edinburgh....W 6
Mar. 5—Jimmy Lang, Glasgow.....KO 3
Apr. 2—Tommy Liddell, Glasgow.....KO 2
Apr. 9—Sammy Welsh, Glasgow.....L 6
Nov. 12—Tommy Miller, Glasgow.....W 6
Dec. 27—Tommy Miller, Edinburgh.....L 6

1950

Feb. 18—Pat McKay, Glasgow.....L 6
Feb. 28—Ginger Scott, Edinburgh.....L 6
Mar. 10—Ginger Scott, Falkirk.....L 6
Apr. 14—Neil Phillips, Glasgow.....KO by 4
Apr. 20—Mias Johnson, Leith.....KO by 3
Aug. 4—Duggie Paul, Dumfries.....W 8
Nov. 14—Jim Scott, Edinburgh.....LF 3

GINO CAMPAGNA

Italian Middleweight Champion

1950

Feb. 15—Franco Sconfietti, Milan .....L 8
Feb. 23—Ugo Fornaca, LaSpezia .....KO 4
Mar. 17—Guilio Ferrario, LaSpezia .....KO 1
Apr. 5—Orfeo Meneghini, Milan .....D 8
May 31—Franco Sconfietti, LaSpezia ....W 10
June 23—Young Raymond, LaSpezia ....W 10
July 10—Otello Botarelli, LaSpezia .....W 6
July 22—Jean Wanes, LaSpezia .....D 10
Sept. 23—Franco Fratalia, LaSpezia .....W 8
Oct. 7—Carlo Mola, LaSpezia .....KO 7
Nov. 7—Walter Momber, LaSpezia .....W 10
Nov. 22—Carlo Mola, Milan .....W 8
Dec. 8—Jimmy Swann, LaSpezia .....W 10
Dec. 24—Fernando Janilli, LaSpezia ....W 12
(Italian middleweight title)

DONALD CAMPBELL

Elgin, Scotland, Light Heavyweight

1950

July 6—Jock Bennett, Paisley.....KO 1
Sept. 1—Matt Locke, Paisley.....KO 3
Sept. 14—Ken Wyatt, Ayr.....W 6
Dec. 13—Ken Lobban, Paisley .....W 6

CLIVE CAMPLING

Norwich, England, Lightweight

1948

Feb. 24—Hector Macrow, Gr. Yarmouth..KO 4
Mar. 29—Gerrard Finley, Gr. Yarmouth..KO 2
June 7—Jeff Badham, Bungay.....W 6
June 28—Bert Barker, Bungay.....D 6
Sept. 21—Bruce Harris, Bungay.....KO by 1
Nov. 22—Tom Finley, Diss.....KO 4

1949

Mar. 3—Leyson Thomas, Norwich....KO 4
Mar. 31—Jimmy Blackburn, Norwich....W 6
May 5—Johnny Newman, Norwich....W 6
June 13—Ossie Wilson, Bungay....W 6
July 4—Bert Middleton, Diss....KO 5
Nov. 17—Jackie Evans, Norwich....W 6

1950

Jan. 12—Maurice White, Cambridge....W 6
Jan. 19—Johnny Hudson, Norwich....W 8
June 10—Laurie Henry, Norwich....W 6
Sept. 21—Peter Indaco, Norwich....W 6
Oct. 23—Johnny Hunt, Norwich....W 6

EDDIE CARDEW

Holloway, England, Welterweight

1947

Jan. 28—Bert Thomas, West Ham....D 8
Feb. 6—Nelson Roach, Eastbourne....W 8
Feb. 25—George Bissett, West Ham....KO 6
Apr. 10—George Bissett, Bournemouth..W 6
Apr. 14—Eric Kitching, Oxford....W 8
May 6—Ivor Thomas, Wembley....D 6
May 12—Eric Kitching, Oxford....KO 2
May 29—Ray Stokes, London....KO 1
June 8—Al Riches, Guernsey....KO by 4
July 7—Stan Davis, Wembley....L 10
July 24—Eric Hall, London....L 6
Sept. 15—Billy Hall, Oxford....W 8
Dec. 4—Jimmy Brunt, Rochester....L 8
Dec. 15—Tony Hestor, Kentish Town ...KO 2

1948

Jan. 12—Tony Hestor, Leyton....KO 2
Feb. 3—Darkey Reeve, West Ham....KO 5
Feb. 17—Dave Fisher, Tunbridge Wells..KO 3
May 10—Alf Danahar, Oxford....L 8
Aug. 12—Herbie Smith, Mile End....KO 2
Aug. 24—Billy Hall, Southsea....KO 5
Sept. 9—Ginger Ward, Mile End....W 8
Oct. 7—Don Smith, Rochester....W 8
Nov. 11—Jack Phillips, Islington....KO 2
Dec. 2—Gordon Ashun, Islington....KO 1
Dec. 16—Alf Taylor, Islington....KO 1

1949

Jan. 13—Cal Johnson, Islington....W 8
Jan. 18—Danny McKay, West Ham....D 8
Feb. 10—Dick Shields, Islington....KO 6
Apr. 19—Piet van Staden, Albert Hall....D 8
May 30—Danny McKay, Earl's Court...KO 4
Aug. 17—Cliff Curvis, Porthcawl...KO by 5
Oct. 4—Jeff Tite, Earls Court....L 8
Nov. 21—Ginger Ward, Leyton....W 8

1950

Feb. 4—Duggie du Preez, J'burg...KO by 8
Mar. 8—Ginger Lard, Islington....W 8
June 8—Al Wilburn, Dagenham....L 8
June 26—Jeff Tite, Northampton....L 8
July 13—Wally Thom, Liverpool....KO by 3
Sept. 19—Jeff Tite, Earls Court....KO by 6
Nov. 1—Eric Davies, Islington....L 8
Nov. 14—Terry Ratcliffe, Earls Court..KO by 2

JIMMY CARDEW

Holloway, England, Bantamweight

1948

Mar. 9—Hugh Byrne, Islington....W 4
June 7—Jim Jennings, Mile End....W 4
Sept. 6—Jim Jennings, Waltham....W 4
Sept. 14—Les Daw, Wembley....W 4
Nov. 2—Jim Jennings, Paddington....L 4
Nov. 11—Harry Shannon, Islington....W 4
Nov. 15—Tommy Bramble, Luton....W 6
Nov. 22—Doug Haines, Leyton....KO 2
Dec. 2—Wally Basquille, Islington....W 4
Dec. 16—Johnny Hughes, Islington....L 4

1949

Jan. 20—Johnny Hughes, Islington....L 4
Feb. 10—Tommy Bramble, Islington....W 4
May 14—Harry Alley, Kent. Town....W 6
Mar. 24—Johnny Hughes, Islington....W 6
Oct. 8—Bob Pearson, Ramsgate....D 4
Oct. 31—Harry Shannon, Herne Bay....W 6
Nov. 7—Cliff Wilson, Rochester....W 6
Nov. 30—Johnny O'Gara, Islington....L 6

1950

Feb. 15—Harry Shannon, Kentish Town..W 6
Mar. 8—Johnny O'Gara, Islington....W 6
Mar. 21—Billy Daniels, West Ham....D 6
Apr. 11—Laurie McShane, Empress Hall..W 6
June 13—Mickey O'Sullivan, Mile End..W 6
Sept. 19—Mickey O'Sullivan, Earls Court..W 6
Oct. 23—Ken Diston, Herne Bay....W 8
Oct. 30—Peter Fay, Weston....L 8
Nov. 13—Eddie McCormick, Leyton....L 8
Nov. 27—Jackie Sutton, Weston....W 8

TINO CARDINALE

Italian Bantamweight

Born, Deliceto (Foggia), July 7, 1924. Started boxing professionally in 1945.

1949

Feb. 7—Alex Sinnaeve, Liege....D 10
Feb. 24—Ray Fitton, Liverpool....D 10
Mar. 7—Joe Cornelis, Liege....L 10
Mar. 17—Hadi Tijani, Paris....L 10
Apr. 6—Luis Romero, Barcelona...KO by 9
Apr. 11—Guy Josseau, Orleans....L 10
July 2—Charles Bohbot, Rabat....L 10
Sept. 14—Marcel Mathieu, Nancy....L 10
Oct. 23—Maurice Sandeyron, Paris....L 10
Dec. 1—Emile Famechon, Bordeaux...W 10
Dec. 11—Charles Bohbot, Algiers....W 10

1950

Jan. 25—Ernesto Formenti, Milan....L 10
Feb. 16—Dante Bini, Paris....W 10
Mar. 14—Sam Conforti, Amiens....D 10
Apr. 13—Amleto Falcinelli, Florence....D 12
(Italian bantam title)
Apr. 26—Joe Murphy, Paisley....W 8
May 29—Norman Tennant, Carlisle....W 8
June 16—Gianni Zuddas, Cagliari....L 10
Sept. 26—Tommy Proffitt, London....L 10
Oct. 4—Vic Herman, Paisley....L 8
Oct. 21—Dante Bini, Paris....D 10
Nov. 28—Jean Sneyers, Antwerp....L 10
Dec. 14—Kid Arcelli, Milan....W 6

HENRY CARPENTER

Peckham, England, Flyweight

Born December 28, 1925.

1948

Dec. 13—Jim Jennings, Walworth....KO 4
Dec. 20—Benny Roza, Walworth....KO 1

1949

Jan. 10—Don Hoole, Walworth....KO 3
Jan. 24—Albert Sanderson, Walworth....W 6
Feb. 3—Billy Hazelgrove, Bermondsey..D 6
Feb. 15—Jackie Hodder, Kentish Town..KO 1
Feb. 17—Jim Jennings, Poplar....KO 4
Mar. 7—Billy Finch, Leyton....KO 2
Mar. 17—Billy Parkin, Bermondsey....KO 6
Mar. 28—Johnny Bartles, Walworth..KO by 2
Apr. 21—Johnny Bartles, Walworth....KO 3
May 12—Jackie Foster, Mile End....W 8
June 8—Joe Murphy, Dundee....KO by 1
July 12—Billy Hazelgrove, Selhurst....W 8
Oct. 17—Mickey Jones, Walworth....W 8
Oct. 25—Billy Barnes, Empress Hall..KO 4
Oct. 31—Billy Hazelgrove, Walworth....W 8
Nov. 21—Jimmy Pearce, Walworth....L 8

1950

Jan. 17—Mark Harrison, Streatham....KO 4
Feb. 6—Paddy Hardy, Walworth....W 8
Mar. 6—Jimmy Thompson, Walworth..KO 3
Mar. 13—Jimmy Pearce, Streatham....W 8
Mar. 27—Jackie Foster, Walworth....W 8
Apr. 19—George Sutton, Walworth....KO 7
July 31—Teddy Gardner, W. Hartlepool..D 8
Sept. 7—Teddy Gardner, W. Hartlepool..L 8
Nov. 20—Billy Ashton, Walworth....KO 2
Nov. 27—Jimmy Jennings, Downham ..KO 6
Dec. 4—Glyn David, Walworth....W 8

JOHNNY CARRINGTON

Nottingham, England, Lightweight

1947

Feb. 6—Fred Holmes, Swadlincote ...KO 3
Mar. 18—Norman Tuck, Grimsby....W 8
Mar. 25—Billy Slaney, Sutton....W 8
May 14—Les Hoskins, Sheffield....KO 2
July 8—Mias Johnson, Spalding....W 8
Nov. 3—Mias Johnson, Sutton....W 8
Nov. 24—Steve Innes, Bedford....KO 5
Dec. 1—Harry Brown, Derby....L 8

1948

Jan. 12—Benny Richards, High Wycombe....W 6
Jan. 15—Emmett Kenny, Liverpool....D 8

Jan. 23—Jackie Ryder, Blackpool..KO by 5
Feb. 2—Reg Quinlan, Walsall.....L 8
Feb. 9—Claude Dennington, Leyton.....L 8
Feb. 16—Billy Crapper, Luton.....W 6
Feb. 19—Des Garrod, Paddington.....L 8
Feb. 26—Johnny Borrill, Scunthorpe ...D 6
Mar. 5—Darkey Sullivan, Leamington...L 6
Mar. 15—Bob Hickey, Luton.....W 6
Mar. 22—Darkey Sullivan, Derby.....L 6
Mar. 25—Maurice Jones, Liverpool.....L 8
Mar. 31—Billy Crapper, Slough.....KO 6
Apr. 13—Mias Johnson, Spalding.....L 6
Apr. 16—Mick Green, Preston.....W 8
May 1—Mias Johnson, Clipstone.....KO 4
May 31—Jackie Evans, Rushden.....L 6
July 5—Sid Williams, Llanelly.....L 8

1949

Feb. 15—Mias Johnson, Rushden.....L 6
Feb. 16—Jim Findlay, Glasgow.....L 6
Feb. 18—Johnny Hazel, Blackpool..KO by 4
Mar. 2—John. Flannigan, Glasgow..KO by 4
Apr. 11—Leyson Thomas, Walsall.....KO 4
May 10—Ernie Thompson, Bedworth.....L 8
May 16—Mias Johnson, Kettering.....W 8
July 2—Eric Crabtree, Wisbech.....KO 1
Aug. 1—Chris Jenkins, Dudley.....W 8
Oct. 10—Bert Barker, Rushden.....KO 2
Oct. 17—Tommy Swannell, Northampton.....KO 4
Oct. 31—Des Garrard, Walworth.....D 8
Nov. 14—Teddy Larkham, Rushden.....W 8
Nov. 21—Ron Bruzas, Northampton.....D 8
Dec. 3—Billy Barton, Blackpool.....W 7
Dec. 12—Billy Cunningham, Weston...KO 4
Dec. 19—Ivor Simpson, Leicester.....KO 6

1950

Jan. 9—Ralph Moss, Derby.....W 8
Jan. 23—Billy Dixon, Walworth.....W 8
Feb. 6—Ron Bruzas, Neath.....D 8
Feb. 13—Jackie Ryder, Leicester.....W 8
Mar. 6—Chris Jenkins, Bedford.....W 12
Apr. 24—Frank Parkes, Nottingham..KO by 6
May 22—Stan Parkes, Bedworth.....W 8
May 31—Mickey Foyle, Glasgow.....W 6
July 3—Eric Billington, Preston.....KO 7
July 19—Les Rendle, Bridlington...KO by 3
Aug. 7—Stan Parkes, Wootton Wawen..W 6
Aug. 17—Harry McMurdie, Southsea.....D 8
Sept. 1—Eddie Moran, Burton.....L 6
Sept. 25—Dennis Yearby, Leeds.....W 8
Oct. 2—Dick Levers, Carlisle.....L 6
Oct. 9—Charley Wisdom, Rushden.....L 8
Oct. 26—Mickey Flanagan, Liverpool ...L 8
Oct. 30—Ernie Thompson, Coventry .....W 8
Nov. 20—Allan Buxton, Leyton.....W 8
Nov. 27—Billy Caldicott, Bedford .....KO 2

BILLY CARROLL

Doncaster, England, Middleweight

1946

Sept. 19—Charley Hall, Newcastle .....L 8

1947

Jan. 20—Don Cockell, Cirencester ..KO by 5
Dec. 1—Johnny McKenna, London ....W 6

1948

Jan. 15—Albert Southall, Smethwick ..KO 6
Jan. 19—Chris Adcock, Derby .....W 8
Mar. 11—Geoff Heath, Smethwick .....W 8
Mar. 22—Johnny Murdock, Derby .....KO 3
May 27—Hal Bairstow, Doncaster .....W 6
June 4—Billy Kelly, Aberdeen .....KO 7
Aug. 19—Chris Adcock, Doncaster ....KO 5
Sept. 7—Roy Peterson, Birmingham ...KO 6
Oct. 25—Billy Stevens, Leeds .....L 8

1949

Feb. 22—Chris Adcock, Edinburgh.....KO 4
Apr. 8—Billy Hall, Birmingham.....W 8
Apr. 28—Norman Twigger, Doncaster....W 8
July 18—Al Bairstow, Ryhope.....KO 3
July 26—Roy Peterson, Hanley.....KO 3
Aug. 1—Chris Adcock, Carlisle.....KO 5
Aug. 29—Brian McTigue, W. Hartlepool..L 8
Oct. 3—Billy Hall, Manchester.....KO 6
Oct. 27—Gordon Ashun, Doncaster....KO 5
Nov. 15—Billy Clarke, Hanley.....W 8

1950

Feb. 14—Chris Adcock, Hanley.....LF 5
Mar. 21—Jimmy Ingle, Edinburgh.....L 8
July 11—Ray Cattouse, Hanley.....W 10
Sept. 25—Johnny Nuttall, Preston.....L 8

JIMMY CARROLL

Manchester, England, Light-Heavyweight

1946

Sept. 24—Taffy Woods, Worthing .....W 10
Nov. 21—Jock Taylor, Watford .....KO 3

1947

Jan. 6—Reg Spring, Exeter.....L 10
Feb. 7—Trevor Burt, Exeter.....L 8
Apr. 12—Ginger Sadd, King's Lynn.....L 8
Apr. 18—Ben Valentine, Penzance.....W 8
May 2—Reg Spring, Torquay.....W 10
May 30—Jack Lewis, Penzance.....W 8
Aug. 12—Johnny Williams, Wembl'y..KO by 5
Aug. 28—Reg. Spring, Penzance .....W 8
Sept. 15—Reg Spring, Oxford .....D 8
Oct. 14—Reg Spring, Rugby .....W 8
Nov. 3—Johnny Williams, Leicester .....KO by 5
Dec. 15—Koffi, Kiteman, Weston.....WF --
Dec. 22—Reg Spring, Cheltenham.....KO 3

1948

Jan. 12—Don Cockell, High Wycombe...D 6
Feb. 2—Ernie Woodman, Leyton.....L 8
Feb. 17—Don Cockell, Tunbridge....KO by 4
Mar. 18—Lloyd Barnett, Paddington KO by 1
Apr. 12—Gene Fowler, Bedford.....W 8
Nov. 1—Dennis Powell, Blackburn....KO 2
Dec. 6—Dennis Powell, Preston.....W 8

1949

Jan. 17—Allan Cooke, Bedford.....W 8
Feb. 15—Tony Lord, Hyde.....KO by 1
Mar. 14—Reg Spring, Preston.....D 8
Apr. 7—Pat Stribling, Bedford.....W 8
Apr. 11—Don Cockell, Nottingham....WF 5
Apr. 28—Joe Hyman, Liverpool.....KO by 3
May 24—Mark Hart, Selhurst Park.....L 8
Oct. 1—Dennis Powell, Newtown.....L 10
Nov. 1—Dennis Powell, Birmingham..KO 7

1950

Feb. 14—Allan Cooke, Preston.....W 8
Mar. 7—Mark Hart, London.....L 10
Apr. 4—Don Cockell, London.....KO by 7
Oct. 10—Willi Schagen, Birmingham....D 10
Oct. 30—Mac Joachim, Weston .....D 8
Nov. 28—Jack Harris, London .....W 8

EDDIE CARSON

(Willie Marshall)

Scottish Bantamweight Champion

Born Edinburgh, April 18, 1925

1946

Jan. 16—Billy Moore, Glasgow.....KO 3
Feb. 9—Jackie McCall, Glasgow.....KO 8
Mar. 23—Billy Moore, Glasgow.....KO 3
Apr. 6—Dan McGoldrick, Glasgow.....D 10
May 2—Billy Hughes, Liverpool.....W 8
June 10—Tony McGowan, Kilmarnock...W 10
June 20—Bobby Boland, Aberdeen.....L 10
July 11—George Parks, Aberdeen.....W 10
Aug. 6—Bobby McDonald, Aberdeen....W 10
Sept. 12—Jimmy Dunn, Leith.....L 6
Sept. 28—Jim Cater, Glasgow.....W 10
Oct. 12—Paul Jones, Glasgow.....KO 3
Nov. 21—Jackie King, Edinburgh.....L 8
Dec. 10—Jimmy Dunn, Edinburgh.....L 6
Dec. 17—Jimmy Stewart, Edinburgh.....L 10
Dec. 26—Billy Baker, Newcastle.....W 8

1947

Jan. 7—John Logie, Edinburgh.....KO 4
Jan. 31—Willie Rigby, Blackpool..KO by 4
Feb. 11—Les Brown, Edinburgh.....W 10
Feb. 19—Tony Marshall, Edinburgh.....W 6
Aug. 7—Jim Clinton, Kirkcaldy.....W 6
Sept 6—Jimmy Kelly, Perth .....KO 2

1948

Jan. 14—Jim Thomas, Perth.....KO 4
Jan. 31—Jackie Briers, Glasgow.....KO 5
Feb. 28—Billy Birch, Glasgow.....KO 4
Mar. 8—Ike Weir, Belfast.....KO 4
Mar. 10—Billy Wells, Dunfermline.....KO 1
Mar. 13—Paul Jones, Glasgow.....KO 3
Mar. 16—Johnny Summers, Edinburgh KO by 5
Apr. 3—Bobby McGhee, Glasgow.....KO 1
Apr. 10—Jack Duffy, Glasgow.....KO 2
Apr. 23—Pat Cahill, Glasgow.....KO 1
May 9—Max Brady, Glasgow.....WF 6
June 11—Willie Myles, Aberdeen.....KO 1
June 19—Paul Irving, Glasgow.....KO 1
July 15—Ritchie McCulloch, Kirkcaldy W 6

Aug. 7—Andy McCulloch, Glasgow---KO 2
Aug. 16—Dennis Stansil, Falkirk------KO 5
Sept. 11—Dickie Davies, Glasgow-------KO 3
Oct. 17—Johnny Smith, Glasgow-------KO 2
Oct. 27—Benny Lacey, Glasgow--------KO 5
Nov. 23—Chic Stewart, Edinburgh-------L 8
Dec. 17—Norman Sellas, Glasgow--------D 6
Dec. 20—Billy Hill, Hamilton----------W 6
Dec. 25—Willie Myles, Glasgow---------W 6

1949

Jan. 8—Johnny Noble, Glasgow-------KO 1
Feb. 1—Willie Rigby, Edinburgh------KO 6
Mar. 9—Charley Kerr, Paisley---------KO 11
(Scottish bantamweight title)
Apr. 20—Mick McLaughlin, Glasgow--KO 5
May 4—Charley Brown, Belfast---------W 8
May 23—Teddy Gardner, W. Hartlepool--L 8
June 8—Ronnie Bissell, Dundee--------LF 7
June 23—Gus Foran, Liverpool----------W 8
Aug. 23—Norman Tennant, Dundee-------L 12
(Scottish flyweight title)
Oct. 14—Jimmy Stewart, Edinburgh---KO 6
(Scottish bantamweight title)
Dec. 23—Vic Herman, Paisley----------L 10

1950

Jan. 31—Vernon Sollas, Edinburgh------W 8
Feb. 14—Jimmy Webster, Edinburgh----W 8
Mar. 7—Ronnie Bissell, Edinburgh------W 8
Mar. 28—Mick Day, Edinburgh---------KO 8
Apr. 11—Tommy Proffitt, Newcastle-KO by 6
May 10—Jackie Peterson, Glasgow-----KO 2
May 23—Luis Romero, London----------L 10
Sept. 14—Arturo Paoletti, Ayr----------L 8
Oct. 3—Jim Dwyer, Edinburgh----------L 8
Oct. 16—Freddie Hicks, Newcastle------L 8
Nov. 7—Kid Francis, Edinburgh---------W 8
Nov. 28—Billy Daniels, Edinburgh------W 8

JOE CARTER

Mitcham, England, Featherweight

1946

Mar. 5—Jimmy Lewis, London -------WF 2
Mar. 26—Gary Roche, London ----------KO 2
Apr. —Moe Walker, Rugby-----------KO 3
June 4—Eddie Dumazel, Harringay ----W 4
June 12—Dick Grant, Brighton ---------KO 2
Aug. —Ivor Simpson, Redruth--------KO 6
Aug. 28—Cliff Morris, Merthyr----------W 8
Oct. 14—Tommy Plowright, Epsom ----KO 3
Nov. 5—Charley White, Clapham------KO 6
Dec. 2—Eric Powell, London----------KO 5

1947

Feb. 1—Frank Dormont, Paris---------KO 3
Feb. 24—Roger Tison, Jersey----------L 8
Mar. 27—Ronnie Clayton, Liverpool KO by 5

1948

Oct. 25—Morty Kelleher, Bogner-------LF 7
Nov. 3—Arthur Gould, Croydon---------L 8

1949

Feb. 3—Sammy Ervin, Bermondsey---KO 7
Feb. 14—Jackie Horseman, Walworth--KO 3
Mar. 7—Jimmy Murray, Leyton--------LF 8
Apr. 11—Sammy Shaw, Leeds----------L 8
Apr. 25—Jackie Turpin, Bedford----KO by 4
Nov. 22—Les Turner, Luton----------KO 6

1950

Jan. 17—Arthur Gould, Streatham------W 8

GEORGE CASSON

North Shields, England, Middleweight

Born, March, 1926.

1947

June 6—Patsy Dodds, Newcastle------KO 1
June 21—Alf Rock, Horden----------KO by 1
Aug. 4—Jimmy George, W. Hartlepool --W 8
Aug. 25—Harry Allison, W. Hartlepool --D 8

1948

Jan. 26—Eric Bell, W. Hartlepool -----KO 4
Apr. 12—Eric Bell, Newcastle----------KO 5
May 3—Bert Ingram, W. Hartlepool ---W 6
May 20—Bert Ingram, Sunderland -----W 6
May 31—Bert Ingram, Newcastle -------W 6
June 19—Hary Smart, Sunderland -----KO 2
July 10—Jack Cannister, Sunderland---KO 4
July 31—Tommy Whelan, Sunderland -KO 4
Aug. 28—Harry Ainsworth, Sunderland-KO 8
Oct. 4—Danny O'Brien, Newcastle ---KO 2
Oct. 16—Doug Myers, Sunderland--------L 8
Oct. 25—Ronnie Riley, Preston----------D 8
Nov. 18—Billy Watt, Preston----------KO 3
Dec. 6—Ronnie Riley, Preston------KO by 6

1949

Feb. 7—Sammy Sullivan, Preston------W 8
Feb. 14—Jack Braddock, Newcastle------L 8
June 13—Billy Coloulias, Preston--------W 8
July 11—Des Jones, Preston-----------W 8
July 26—Duggie Myers, Sunderland----KO 5
Aug. 22—Bob Cleaver, Preston----------W 8
Nov. 29—Ron Pudney, London----------L 8
Dec. 12—Bert Sanders, Preston---------L 8

1950

Jan. 31—Vince Hawkins, Watford------KO 1
Feb. 20—Bert Ingram, Carlisle---------W 12
Mar. 20—Jackie Wilson, Carlisle--------W 8
Sept. 5—Alex Buxton, Watford-----KO by 5
Oct. 16—Duggie Miller, Newcastle -------L 8
Oct. 30—Tom Meli, Preston ------------D 8

AUGUSTE CAULET

French Lightweight

Born, Montpelier, 1926.

1948

Oct. 22—Henri Douarin, Paris---------KO 5
Nov. 15—Georges Robion, Paris---------KO 3
Dec. 11—Robert Safrani, Algiers--------W 6
Dec. 30—Roberto Ruiz, Marseilles-------W 10

1949

Jan. 20—Valere Benedetto, Marseilles---D 10
Feb. 12—Ali Mekaoui, Algiers----------KO 10
Apr. 6—Jean Bedin, Marseilles---------W 10
Apr. 17—Benazzou, Tiemeen -----------W 10
June 11—Sadok Bahri, Tunis----------W 10
July 13—Georges Vignes, Montpelier--KO 4
Aug. 11—Bouadjemi Mokhfi, Oran ------W 10
Nov. 11—Bouadjemi Mokhfi, Algiers ----W 10
Dec. 4—Djillali Bouazziz, Algiers ------W 10

1950

Jan. 27—Roger Julien, Marseilles -------W 10
Feb. 13—Mario Rosellini, Paris -----KO by 2
Apr. 9—Sadok Bahri, Tunis-----------L 10
July 8—Ben Miloud, Algiers ----------KO 9
Aug. 20—Walter Demke, Berlin ----------D 8
Sept. 6—Silvio Rotegila, Milan ---------L 10
Sept. 11—Rito Scandela, Marseilles -----W 8
Nov. 2—Hoacine Khalfi, Paris ----------W 10
Nov. 16—Pierre Montane, Paris ---------L 10

ALVARO CERASINI

Italian Featherweight Champion

Born, Rome, 1925. Started boxing professionally 1944.

1948

Feb. 12—E. Correggioli, Rome----------W 8
Mar. 16—Al Phillips, London----------LF 6
Apr. 17—A. Rapicano, Milan----------L 8
May 13—Giorgio Bidini, Rome----------W 8
July 31—Roger Bruneau, Rome----------W 10
Sept. 12—Andre Benatar, Rome---------W 8
Nov. 17—Toger Le Gavre, Rome---------W 8
Nov. 25—Guiseppe Cocchi, Rome-------KO 7
Dec. 16—Ray Famechon, Rome------KO by 8

1949

Jan. 27—Gino Bondavelli, Rome---------W 10
Mar. 31—Sigi Tennebaum, Rome---------W 10
May 26—E. Correggioli, Rome----------W 12
(Italian featherweight title)
Oct. 20—Venturi, Terracina ----------D 12
(Italian featherweight title)
Dec. 18—Guido Ferracin, Rome---------KO 1
(Italian featherweight title)

1950

Jan. 28—Marcel Lesage, Rome ------KO by 3
Mar. 2—G. Hanriot, Rome ----------KO 2
Apr. 28—Bernard Dodin, Milan---------W 10
June 20—Ernesto Formenti, Milan------LF 7
(Italian featherweight title)
Sept. 6—Ernesto Formenti, Milan -----KO 1
(Italian featherweight title)
Oct. 17—Francis Bonnardel, Milan-----KO 3
Dec. 14—Willi Swoboda, Milan ---------KO 4

GASTON CHAMBRAUD

French Middleweight

Born, Paris, November 6, 1923. Began boxing professionally 1946.

1949

Jan. 21—Jo Vincenzi, Geneva----------KO 8
Jan. 31—Aime Escudie, Paris----------W 8
Feb. 15—Luc van Dam, The Hague-KO by 5
May 7—M. Cieutat, Dijon----------W 10
June 12—Tiberio Mitri, Venice----------L 10
Nov. 27—Georges Royer, Paris----------W 10

1950

Jan. 15—Lucien Krawczyk, Douai.....WF 2
Feb. 18—Fernando Janilli, Brussels.....L 6
Mar. 13—Alex Buxton, London.....KO by 3
May 4—Antonio Soldevilla, Paris.....W 10
July 30—Heinz Sanger, Cologne.....D 10

GEORGES CHAPPE

French Middleweight. Born, 1923. Started boxing 1944.

1948

Mar. 9—Mario Ochoa, Amiens .....L 10
May 25—Joe Brown, Antwerp .....L 6
Sept. 4—Giovanni Manca, Rome .....L 8
Dec. 13—Gason Chambraud, Paris .....W 8

1949

Jan. 7—Tony Masciarelli, New York...W 6
Mar. 25—Eddie Marno, New York.....L 6
Apr. 7—Charlie Dotson, Atlantic City .....KO by 5
May 2—Jackie Keough, Cleveland .....L 8
May 20—Billy Kilroy, New York.....KO 1
Aug. 8—Tiberio Mitri, Trieste .....L 10
Dec. 2—Billy Gordon, Fall River.....L 10
Dec. 8—Lee Sala, Syracuse .....L 10

1950

Jan. 18—Billy Brown, Waterbury.....L 10
Oct. 29—Arthur Herlem, Lille .....W 10
Nov. 9—Bobby Dawson, Paris .....L 10

SID CHARLES

Bolton, England, Flyweight

1950

Mar. 13—Johnny Black, Preston.....L 4
Mar. 30—Johnny Black, Liverpool.....W 6
Apr. 15—Tommy Smyth, Glasgow.....L 6
July 1—Stan Herman, Coatbridge.....W 6
July 5—Tony Eaton, Morecambe.....KO 3
Aug. 21—Jimmy Pearce, W. Hartlepool...L 8
Sept. 18—Bernard Marshall, Preston.....L 6
Oct. 2—Mark Harrison, Newcastle.....W 6
Oct. 30—Laurie Morrow, Newcastle .....L 6
Nov. 30—B. Marshall, Liverpool....KO by 4

EMILE CHEMAMA

French Bantamweight Champion
Born, Bone, North Africa, March 4, 1926.

1949

Dec. 11—Etienne Ferraro, Marseilles ...KO 4
Dec. 18—Jean Senhadj, Marseilles .....KO 4

1950

Jan. 18—P. Masia, Marseilles .....KO 7
Feb. 22—E. Paulmier, Avignon .....KO 3
Mar. 30—R. Legavre, Marseilles .....KO 7
Apr. 18—Fernand Diguer, Marseilles ...KO 7
May 9—Dante Bini, Marseilles .....W 8
May 27—Jean Senhadj, Marseilles.....KO 7
June 23—Arturo Paoletti, Avignon ....KO 2
July 23—Honore Pratesi, Marseilles....KO 7
Sept. 11—Theo Medina, Marseilles.....W 10
Nov. 1—Jesus Rubio, Marseilles .....D 10
Dec. 11—Marcel Mathieu, Marseilles....KO 3
(French bantamweight title)

BENNY (KID) CHOCOLATE

Nigerian Featherweight
Record in Great Britain:

1949

July 20—Ken Duckworth, Morecambe...W 4
July 27—Johnny Duckworth, MorecambeW 4
Aug. 10—Albert Hassell, Morecambe.....D 6
Sept. 14—Ken Duckworth, Morecambe...W 4
Nov. 21—Ken Duckworth, Blackburn....W 4
Nov. 30—Jackie Ryan, Oldham.....W 6
Dec. 19—George Bennett, Birmingham.WF 3

1950

Jan. 23—Joe McCardle, Colwyn Bay...KO 3
Feb. 24—Tommy Burns, Blackpool.....W 6
Mar. 24—Les Basham, Rhyl.....KO 3
May 3—Jimmy Fox, Hanley.....W 6
May 26—Eddie Moran, York.....L 6
June 10—Denny Dennis, Belfast.....W 8
June 28—Gordon Riding, Morecambe....W 6
July 19—Dennis Wilde, Morecambe.....W 6
Aug. 9—Eddie Moran, Morecambe.....D 8
Sept. 6—Tommy Blears, Morecambe.....W 8
Sept. 14—Ron Greb, Liverpool.....W 6
Oct. 12—Billy Connolly, Liverpool ....KO 5
Nov. 17—Al Young, Manchester .....W 6
Dec. 1—Stan Salter, Hoxton .....KO 2

CHRISTIAN CHRISTENSEN

Danish Welterweight Champion
Born, Nakskov, 1928.

1949

Feb. 11—Said Boina, Copenhagen .....W 6
Mar. 4—Roger Djabali, Copenhagen ...KO 5
Apr. 8—Aime Lombard, Copenhagen ...W 8
Oct. 7—Areski Boina, Copenhagen .....W 8
Nov. 4—Bernard Hyvon, Copenhagen ..W 8
Dec. 2—Yrgo Piitulainen, Copenhagen...L 8

1950

Jan. 20—Maurice Ouezman, Copenhagen..W 8
Feb. 17—Remie Leys, Copenhagen .....KO 5
Mar. 31—Valere Benedetto, Copenhagen..W 8
Oct. 6—Emile Chochon, Copenhagen..KO 5
Nov. 24—Martin Hansen, Copenhagen....W 8
(for vacant Danish welterweight title)

ALFRED CLARKE

Bow, England, Featherweight

1947

Jan. 7—Johnny Hudson, West Ham.....L 8
Jan. 13—Jimmy Wilde, Oxford.....D 6
Jan. 16—Johnny O'Gara, Ramsgate.....W 8
Jan. 27—Garry Roche, Bournemouth....L 8
Feb. 4—Johnny Hudson, West Ham.....L 8
Feb. 27—Patsy Hayward, Bermondsey...D 6
Mar. 4—Tommy Williams, West Ham..KO 3
Mar. 19—Les Braybrook, Lime Grove....L 8
Mar. 27—Freddie Hicks, Bermondsey....L 6
Apr. 2—Johnny Hudson, Hove.....L 8
June 9—Johnny Rendall, Wembley.....L 4
June 17—Dave Watkins, Willesden.....KO 3
June 25—Fred Guy, Dagenham.....KO 3
Aug. 21—Joe Walsh, London.....KO 4
Sept. 4—Billy Barnard, London.....L 6
Sept. 10—Jackie Evans, London.....KO by 5
Nov. 4—George Small, Gr. Yarmouth ...W 10
Nov. 17—Johnny O'Gara, Leyton .....W 4
Nov. 24—Billy Daniels, Kentish Town ...W 8

1948

Jan. 19—Jackie Sutton, Cheltenham..KO 1
Jan. 29—Johnny Kent, Bermondsey.....L 6
Feb. 18—Harry Warren, Islington.....D 6
June 25—Billy Daniels, Bognor Regis...W 6
July 5—Billy Daniels, Mile End.....W 6
July 29—Stan Salter, Mile End.....L 6
Oct. 28—Peter Fay, East India.....KO by 3
Nov. 11—Freddie Hicks, Bermondsey ....L 8
Nov. 22—Jimmy Murray, Leyton.....L 6
Dec. 7—Stan Salter, Walworth .....L 8
Dec. 14—Billy Cooke, Croydon.....W 6

1949

Jan. 11—Billy Wills, Hanley.....KO 3
Jan. 27—Freddie Hicks, Islington.....L 8
Feb. 15—Cliff Wilson, Croydon.....W 6
Feb. 21—Billy Cook, Walworth.....W 6
Mar. 3—Billy Cook, Islington.....KO 3
Mar. 15—Cliff Wilson, Croydon.....KO 2
Apr. 11—Arthur Gould, Walworth.....L 8
Apr. 25—Billy Daniels, Bedford.....L 8
July 26—Tommy Higgins, Hanley.....W 8
Sept. 5—Dave Woodcock, Ipswich.....W 6
Sept. 13—Ken Diston, Wembley.....L 6
Oct. 10—Albert Sanderson, Rushden...W 8
Nov. 8—Tommy Cummings, Colchester .....KO by 7

1950

Feb. 27—Johnny Britton, Walworth....KO 2
Mar. 9—Harry Shannon, West Ham...KO 1
Mar. 13—Johnny O'Gara, Gloucest'r..KO by 2
June 12—Peter Mahoney, Selhurst Park..D 8
June 26—Tommy Cummings, Weston.....L 8
Aug. 15—Joe Brennan, Mile End.....D 6
Aug. 29—Mickey Jones, Mile End.....KO 1
Sept. 5—Billy Daniels, Mile End.....L 6
Sept. 21—Johnny Murray, Norwich.....L 6
Oct. 9—Peter Morrison, Rushden.....L 6
Oct. 23—Ken Ryan, Herne Bay.....LF 5

BILLY CLARKE

Bow, England, Middleweight

1948

Sept. 29—Jimmy Markham, High Wyc..KO 3
Oct. 25—Johnny Morgan, Walworth....KO 1
Nov. 1—Steve Rice, Watford.....KO 3
Nov. 4—Frank Napoli, Islington.....W 4
Dec. 9—Alby Dean, Islington.....KO by 3

1949

Jan. 6—Ray Price, Islington.....KO 3
Feb. 21—Tom Costello, Walworth.....KO 4
Mar. 3—Andy Oliver, Bermondsey.....KO 1
Mar. 15—Jimmy James, Croydon.....W 4
May 30—Eric McQuade, Earl's Court..KO by 4
Sept. 12—Billy Thomson, Gravesend.....KO 3
Sept. 26—Stan Baldwin, Derby.....KO 4
Oct. 3—Johnny Nuttall, Rochester.....L 6
Oct. 31—Ivor Mitchell, Herne Bay.....L 6
Nov. 15—Billy Carroll, Hanley.....L 8

1950

Mar. 28—Billy Andrews, West Ham..KO by 5
Aug. 19—Mickey Talbot, Belfast.....KO by 2
Aug. 28—John L. Sullivan, Preston..KO by 3
Dec. 4—Cyril Vale, Walsall.....W 8

FRANK CLARKE

Australian Welterweight

1946

Dec. 21—Frank Kinuane, Melbourne.....W 4

1947

Feb. 15—Ron Milton, Melbourne.....L 4

1948

Apr. 7—Les Peers, Melbourne.....W 6
May 15—Danny Shaw, Melbourne.....W 8
June 16—Pat Donovan, Melbourne.....W 8
July 31—Jack Beveridge, Melbourne.....W 8
Sept. 4—Alex Nimo, Melbourne.....W 10
Oct. 2—Jack Rennie, Melbourne.....W 10
Dec. 11—Gus Janssen, Melbourne.....W 12

1949

Jan. 15—Tommy Trottman, Melbourne..W 10
Feb. 11—Tommy Trottman, Melbourne..W 8
Mar. 25—Len Arthur, Melbourne.....L 12
July 20—Mick Fox, Melbourne.....W 10
Oct. 7—Eddie Mack, Melbourne.....W 12
Oct. 21—Jack Bridges, Melbourne.....W 10
Oct. 26—Johnny Kay, Melbourne.....W 10
Nov. 11—Johnny Kay, Melbourne.....KO 8
Dec. 9—Frank Sibley, Melbourne.....W 12

1950

Jan. 13—Max Skinner, Melbourne.....KO 9
Feb. 17—Jackie Daniels, Melbourne.....D 15
Mar. 10—Jackie Daniels, Melbourne.....W 15
June 2—Johnny Kay, Melbourne.....L 12
July 11—Ken Bailey, Leichhardt.....L 12
Sept. 15—Johnny Kay, Melbourne.....D 15

EMMANUEL (TITI) CLAVEL

French Welterweight

Born, Paris, November 24, 1925. As an amateur, engaged in 68 bouts; won 53, drew 7, lost 8. Turned professional in 1945 and through 1948 engaged in 39 bouts; won 28, drew 1, lost 10.

1949

Jan. 13—Michele Palermo, Rome.....L 10
Mar. 3—Pierre Le Mentec, Paris.....KO 1
Mar. 10—Rock Gionolla, Paris.....KO 2
Apr. 25—Claude Ritter, Paris.....W 15
(For vacant French welterweight title)
June 2—Henry Hall, London.....KO 5
July 9—Omar Kouidri, Algiers.....L 15
(French welterweight title)
July 30—Cliff Curvis, Pontypridd.....L 10
Oct. 31—Yrgo, Piitulainen, Paris.....D 10
Dec. 1—Francisco Molina, Paris.....W 10
Dec. 12—Omar LeNoir, Paris.....W 10

1950

Feb. 4—Aissa Oucissa, Algiers.....D 10
Apr. 3—Pierre Langloise, Paris.....L 10
Apr. 29—Henri Hecquard, LeMans.....L 10
May 26—Charles Humezt, Lens.....WF 7
(French welterweight title)
July 11—Ado Vinci, Rome.....D 8
July 16—Gilbert Lavoine, Laon.....LF 12
(French welterweight title)
Aug. 10—Aldo Vinci, Rome.....D 8
Sept. 30—Emile Delmine, Brussels.....L 10
Oct. 24—Jack Braddock, London.....L 10
Nov. 14—Eddie Thomas, London.....D 10
Dec. 24—Luigi Valentini, Milan.....L 10

ALFIE CLAY

Australian Lightweight

Born, December 26, 1927.

Undated Contests
—Bob Matthews, Mt. Isa.....KO –
—Ron Williams, Mt. Isa.....KO 2
—Scotty Crawford, Mt. Isa.....L 10
—Frank Brown, Mt. Isa.....KO 2

1949

July 1—Bernie Grant, Melbourne.....KO 1
July 23—Ernie Phillips, Newcastle.....KO 3
Sept. 9—Pierre Montane, Melbourne.....L 12
Oct. 24—Pierre Montane, Sydney.....W 12

1950

Feb. 10—Louis DeJsada, Melbourne.....W 12
Apr. 21—Billy Rainsbury, Broken Hill..KO 2
Apr. 28—Ted Sprouster, Broken Hill...KO 3
May 5—Karel Joris, Melbourne.....W 12
June 5—Baby Ortiz, Sydney.....D 12
Aug. 14—Baby Ortiz, Sydney.....KO by 8
Oct. 27—F. Flannery, Melbourne...KO by 8
Nov. 24—Claude Dennington, Melbourne..W 12
Dec. 19—Ernesto Aguilar, Sydney.....W 12

RONNIE CLAYTON

British Featherweight Champion. Born, Blackpool, England, Feb. 9, 1923.

1941

Jan. 3—Al Sinclair, Blackpool.....D 4
Jan. 17—Al Sinclair, Blackpool.....W 6
Mar. 16—All Sinclair, Liverpool.....KO 5
Mar. 21—Ginger O'Brien, Blackpool...KO 3
May 2—Jimmy Hines, Blackpool.....W 6
June 8—Billy Maine, Liverpool.....W 6
July 29—Billy Todd, Liverpool.....KO 4
Aug. 10—Kid Wood, Liverpool.....KO 2
Aug. 30—Norman Lewis, Blackpool.....L 10
Oct. 12—Mickey Jones, Liverpool.....KO 2
Nov. 7—Ginger McDermott, Blackpool KO 3
Nov. 11—Jim Alexander, Blackpool.....KO 2
Nov. 28—Billy Mayne, Blackpool.....W 8

1942

Feb. 27—Frank Walker, Blackpool.....W 8
Mar. 20—Dick Hughes, Blackpool.....KO 3
Mar. 29—Billy Hodgson, Liverpool.....KO 3
Apr. 17—Ronnie Bishop, Blackpool.....W 10
May 8—Mickey O'Neil, Blackpool.....KO 5
June 1—Tommy Plowright, Liverpool..W 8
June 21—Pat Palmer, Liverpool.....KO 2
July 2—Willie Grey, Liverpool.....KO 5
July 19—Les Johnson, Liverpool.....W 10
Aug. 3—Les Johnson, Liverpool.....W 10
Aug. 24—Willie Smith, Liverpool.....W 8
Sept. 17—Tony Roberts, Liverpool.....W 8
Oct. 29—Willie Smith, Liverpool.....KO 7
Nov. 20—Billy Jenkins, Blackpool.....KO 7

1943

Jan. 22—Eddie Petrin, Blackpool.....KO 1
Feb. 11—George Thomas, Liverpool.....KO 3
Mar. 10—Eddie Middle, Liverpool.....KO 5
May 27—Gus Foran, Liverpool.....L 15
June 17—George Thomas, Liverpool...KO 4
July 18—Frank Bonser, Liverpool.....W 10
Aug. 26—Joe Curran, Liverpool.....L 10
Oct. 14—Joe Docherty, Liverpool.....KO 5

1944

Feb. 11—Johnny Rawlings, Blackpool..KO 5
Mar. 10—Jack Chambers, Blackpool ...KO 4
Mar. 25—Wilf Parkin, Liverpool .....KO 4
Apr. 1—Tony Roberts, Blackpool ....KO 4
May 5—Bobby Hinds, Blackpool .....KO 9
June 1—Jimmy Dunn, Liverpool .....KO 2
June 22—Danny Woods, Liverpool .....D 10
Aug. 12—Jackie Paterson, Liverpool..KO by 12

1945

Jan. 12—Syd Kelly, Liverpool.....KO 4
Apr. 5—Frank Benson, Liverpool.....KO 5
June 7—Jim McCann, Liverpool.....W 10
Aug. 27—Charlie Meikle, Liverpool.....KO 3

1946

Feb. 7—Billy Innes, Liverpool.....KO 4
Feb. 14—Paddy Dowdell, Liverpool.....W 10
Apr. 5—Joe Kay, Blackpool.....KO 1
Apr. 8—Eric Powell, Manchester .....L 8
Apr. 18—Frank Kenny, Liverpool.....KO 2
May 23—Freddie Morris, Liverpool.....KO 3
June 20—Bert Jackson, Liverpool .....W 15
July 13—Cliff Morris, Pontypridd.....W 10
Aug. 22—Ben Duffy, Liverpool.....W 15

Sept. 10—Tom Smith, Leeds ..... L 10
Oct. 24—Pierce Ellis, Liverpool ..... D 10

1947

Jan. 14—Ben Duffy, London ..... W 8
Jan. 24—George Pook, Blackpool ..... KO 4
Feb. 10—Paul Doginaux, Manchester ..... D 8
Mar. 27—Joe Carter, Liverpool ..... KO 5
Apr. 28—Ray Famechon, Manchester ..... L 10
June 9—Jean Machtelinck, Manchester ..... D 10
July 17—Jean Machtelinck, Liverpool ..... D 10
Sept. 11—Al Phillips, Liverpool ..... W 15
(British and European featherweight titles)
Nov. 7—Enzo Correggiolli, Manchester ..... KO 8

1948

Jan. 26—Johnny Molloy, London ..... L 8
Mar. 22—Raymond Famechon, Nottingham ..... L 15
(European featherweight title)
Apr. 26—Ben Duffy, Newcastle ..... L 10
May 26—Jackie Hughes, Paisley ..... KO 4
June 11—Cliff Anderson, Manchester ..... D 10
Oct. 1—Jean Machtelinck, Manchester L 10

1949

Feb. 11—Stan Gossip, Blackpool ..... W 10
Feb. 24—Jackie Turpin, Hanley ..... W 8
Apr. 11—Johnny Molloy, Nottingham ..... W 15
(British featherweight title)
May 3—Tommy Burns, London ..... L 10
July 1—Tony Lombard, Durban ..... L 12
Aug. 11—Eddie Miller, Liverpool ..... KO 12
(Empire featherweight title)
Oct. 3—Manuel Ortiz, Manchester ..... W 10
Nov. 15—Ray Famechon, Manchester ..... L 15
(European featherweight title)

1950

Mar. 1—Luis de Santiago, Manchester ..... D 10
Apr. 11—Al Phillips, London ..... L 10
Oct. 10—Jackie Hughes, Birmingham ..... WF 4
Oct. 30—Jim McCann, Nottingham ..... W 8
Nov. 28—Jim Kenny, London ..... W 15
(British featherweight title)

BOB CLEAVER

London, England, Middleweight

Born, The Borough, London, Dec. 4, 1925.

1946

June 25—Frank Baldwin, Brighton ..... KO 1
Nov. 19—Johnny Clarke, West Ham ..... KO 3
Dec. 3—Jack Lewis, West Ham ..... KO by 6

1947

Jan. 28—Johnny McGowan, West Ham ..... W 8
Feb. 11—Jack Lewis, West Ham ..... W 8
Feb. 25—Freddie Price, West Ham ..... L 8
Mar. 4—Johnny Boyd, West Ham ..... W 8
Apr. 28—Jimmy Davis, Walthamstow ..... L 8
May 12—Jim Hockley, Walthamstow ..... W 8
May 25—Tommy Farr, London ..... WF 4
June 9—Jimmy Davis, Walthamstow ..... L 8
Sept. 25—Billy Coulolias, Mile End ..... D 8
Oct. 8—Joe Marino, Eastbourne ..... W 8
Nov. 4—Bert Saunders, West Ham ..... L 10
Nov. 17—Ronnie Croad, Kentish Town ..... KO 2
Dec. 1—George Dilks, Leeds ..... W 8

1948

Jan. 14—Alby Hollister, Islington KO by 3
Jan. 26—Bert Hyland, Leeds ..... L 8
Feb. 3—Johnny Boyd, Derby ..... L 8
Feb. 10—Doug Myers, West Ham ..... W 8
Mar. 11—Harry Davis, Bermondsey ..... D 8
Mar. 16—Jim Wellard, West Ham ..... KO by 1
Apr. 12—Johnny Boyd, Leyton ..... L 8
June 10—Ollie Williams, Mile End ..... W 8
June 21—Billy Hall, Mile End ..... W 8
July 1—Ron Crogan, Mile End ..... D 8
July 15—Johnny Blake, Liverpool ..... W 8
July 29—Jimmy Davis, Mile End ..... L 8
Aug. 19—Jackie Wilson, Rhyl ..... WF 3
Sept. 23—Johnny Blake, Mile End ..... D 8
Oct. 25—Ron Pudney, Kentish Town ..... L 8
Nov. 19—George Dilks, Manchester ..... WF 7

1949

Jan. 10—Jim Hockley, Kentish Town ..... L 8
Feb. 22—Tommy O'Connor, West Ham ..... W 8
Mar. 7—Billy Hall, Bedford ..... W 8
Mar. 25—Sammy Sullivan, Manchester ..... D 8
Apr. 7—Harry Davies, Bedford ..... W 8
Apr. 12—Ron Pudney, Watford ..... W 8
May 5—Ginger Sadd, Norwich ..... W 8
May 24—Albert Finch, Selhurst Pk. ..... KO by 7
Aug. 2—Mac Joachim, Watford ..... W 8
Aug. 4—Ron Pudney, Bungay ..... L 8
Aug. 22—George Casson, Preston ..... L 8
Oct. 4—Ron Bebbington, Colchester ..... L 8
Oct. 24—Sammy Wilde, Bedford ..... KO by 3
Nov. 10—Bill Jackson, Preston ..... KO by 5
Nov. 21—Richard Armah, Leyton ..... L 8
Dec. 13—Harry Davis, Hanley ..... L 8

1950

Feb. 27—Mac Joachim, Norwich ..... L 8
June 10—Maurice White, Norwich ..... D 8
June 26—Gordon Hazell, Weston ..... KO by 2
Oct. 23—Joe Beckett, Norwich ..... W 8
Nov. 13—Ron Bebbington, Leyton ..... L 8
Dec. 7—Doug Miller, Norwich ..... KO by 3

FRANK CLOUGH

Blackburn, England, Flyweight

1948

Feb. 23—Roy Thomas, Blackburn ..... W 6
Dec. 28—Dennis Reed, Cleveleys ..... D 6

1949

Feb. 18—Eddie Fitzsimmons, Isle of Man W 6
Feb. 28—Billy Parkin, Preston ..... W 6
Apr. 4—Mickey Hoban, Blackburn ..... KO 4
Apr. 11—Johnny Black, Preston ..... L 6
Apr. 25—Dennis Reed, Blackburn ..... W 8
May 23—Dennis Reed, Blackburn ..... L 8
July 25—Mark Harrison, W. Hartlepool ..... D 6
July 29—Jimmy Pearce, Middlesbrough ..... L 6

1950

Mar. 20—Wilf Atherton, Blackburn ..... W 6
Apr. 11—Jimmy Pearce, Newcastle ..... L 6

NOEL COATES

Australian Lightweight

1948

July 17—Chic Edwards, Melbourne ..... W 6
Aug. 28—Danny Hirsch, Melbourne ..... W 10
Sept. 11—Johnny Brown, Melbourne ..... W 10
Oct. 30—Ed Barton, Melbourne ..... W 10
Nov. 13—Danny Hirsch, Melbourne ..... L 10

1949

Apr. 1—Jack Rodgers, Melbourne ..... W 8
May 6—Danny Hirsch, Melbourne ..... L 10
June 4—Kev Calteau, Melbourne ..... W 10
July 29—M. McDonald, Melbourne ..... KO by 1
Sept. 9—Jack Rodgers, Melbourne ..... W 12
Oct. 10—Harold Kilroy, Sydney ..... D 10
Nov. 4—Billy Smith, Brisbane ..... W 12
Dec. 2—Jackie Ryan, Brisbane ..... KO by 6

1950

Aug. 18—Len Hogan, Melbourne ..... D 10
Sept. 22—Tom Dreaver, Melbourne ..... W 8
Oct. 6—Charley Ashenden, Melbourne ..... W 12
Dec. 1—Cliff Jones, Melbourne ..... KO 11

DON COCKELL

British Light-Heavyweight Champion

Born, Battersea, England, September 22, 1928.

1946

June 26—Trevor Lowder, High Wycom. ..... KO 5
July 18—Sid Watts, Watford ..... KO 1
July 31—Frank Baldwin, High Wycom. ..... KO 8
Aug. 28—Ron Baker, Watford ..... KO 3
Sept. 9—Harry Lawrence, Rugby ..... KO 3
Sept. 23—Trevor Lowder, Rugby ..... KO 3
Oct. 7—Jimmy Salles, High Wycombe ..... KO 2
Oct. 10—Jock Taylor, Watford ..... L 8
Nov. 4—Frank Johnson, Epsom ..... KO 2
Nov. 23—Paddy Roche, Chard ..... W 10
Nov. 25—Reg Spring, Cirencester ..... W 10
Dec. 2—Jimmy Carroll, High Wycombe ..... W 6
Dec. 16—Joe Igo, Kettering ..... KO 4

1947

Jan. 6—Joe Taylor, High Wycombe ..... KO 5
Jan. 20—Bill Carroll, Cirencester ..... KO 5
May 3—Harold Anthony, Newbury ..... KO 4
June 9—Ronnie Croad, Wembley ..... KO 3
July 7—Ginger Sadd, Reading ..... W 6
July 21—Paddy Roche, Weston-Super-Mare ..... W 8
July 28—Andy McKenzie, Reading ..... KO 10
Aug. 4—Reg Spring, Kettering ..... W 8
Aug. 14—Dave Goodwin, Yeovil ..... KO by 7
Nov. 18—Reg Spring, High Wycombe ..... KO 5

1948

Jan. 12—Jimmy Carrol, High Wycombe..D 6
Feb. 4—Reg Spring, Islington.....L 8
Feb. 17—Jimmy Carrol, Tunbridge Wells.....KO 4
Feb. 23—George Barratt, Newbury.....KO 1
May 10—Koffi Kiteman, Nottingham...KO 5
May 18—Johnny Williams, Coventry.....W 8
June 14—Battling Igo, Weston.....KO 4
July 5—Dave Goodwin, Nottingham...KO 2
July 19—Trevor Burt, Southampton....KO 1
July 27—Johnny Williams, Birming. KO by 2
Sept. 6—Gene Fowler, Southampton....W 6
Sept. 13—Henry Palmer, Newbury.....KO 5
Oct. 12—Johnny Barton, Leicester.....L 8
Oct. 25—Gene Fowler, Weston.....W 8
Nov. 29—Johnny Barton, Leicester.....W 8
Dec. 7—Doug Richards, Reading.....KO 1

1949

Jan. 31—Lloyd Barnett, Leicester.....W 8
Feb. 7—Mark Hart, Harringay.....W 8
Apr. 11—Jimmy Carroll, Nottingham...LF 5
June 13—Bert Gilroy, Leicester.....W 8
Oct. 11—Gabriel Bigotte, Harringay...KO 1
Oct. 31—Don Mogard, Leicester.....W 8
Dec. 20—Charley Collett, Reading.....KO 1

1950

Jan. 17—Andre le Franc, Streatham...KO 5
Jan. 24—Aaron Wilson, Earls Court..KO by 6
Feb. 13—Georges Rogiers, Leicester.....W 8
Feb. 28—Aaron Wilson, Harringay.....L 8
Mar. 14—Lloyd Barnett, Albert Hall....W 8
Apr. 4—Jimmy Carroll, Albert Hall..KO 7
Oct. 17—Mark Hart, Harringay.....KO 14
(Vacant British light-heavyweight title)
Nov. 14—Lloyd Marshall, Earl's Court..WF 7

RAY COLEMAN

Australian Featherweight
Born 1928. Began boxing 1944.

1947

Jan. 9—Ted Sprouster, Leichhardt.....D 12
Feb. 13—Danny Simmons, Leichhardt ..W 12
Mar. 13—Danny Simmons, Leichhardt ..KO 7
May 1—Jackie Wilson, Leichhardt .....D 12
June 5—Jackie Wilson, Leichhardt ....W 12
June 26—Jackie Wilson, Leichhardt ....D 12
July 24—Bernie Grant, Leichhardt .....D 12
Aug. 14—Bernie Grant, Leichhardt .....D 12
Sept. 11—Jackie Wilson, Leichhardt..KO by 11
Nov. 13—Ken Hatcher, Leichhardt .....KO 8
Nov. 27—Ken Wenman, Leichhardt..KO by 11
Dec. 16—Elley Bennett, Brisbane .....NC 8

1948

Jan. 15—Ken Wenman, Leichhardt.....L 12
Feb. 26—Jackie Wilson, Leichhardt.....W 12
Mar. 25—Ted Sprouster, Leichhardt KO by 10
June 3—Charley Ward, Leichhardt.....W 12
July 15—Al Lewis, Leichhardt.....KO 11
Aug. 19—Johnny Davis, Leichhardt.....L 12
Aug. 30—Johnny Davis, Sydney.....W 12
Oct. 7—Johnny Davis, Leichhardt.....W 12
Nov. 11—Ted Sprouster, Leichhardt.....L 12

1949

Jan. 11—Darkey Bailey, Sydney.....D 12
June 2—Danny Hirsch, Leichhardt.....D 12
June 23—Danny Hirsch, Leichhardt.....L 12
Aug. 11—Ted Sprouster, Leichhardt.....D 12
Aug. 25—Bernie Dunn, Leichhardt.....L 12
Sept. 29—Johnny Brown, Leichardt.....W 12
Nov. 25—Johnny Bleeson, Leichardt....W 12
Dec. 9—Danny Hirsch, Leichardt.....W 12
Dec. 16—Alan Barber, Leichardt.....W 12

1950

Feb. 8—Jackie Rogers, Leichardt.....KO 9
July 18—Eddie Barton, Leichardt.....KO 7
Aug. 11—Norm Praine, Leichhardt.....KO 11
Sept. 28—Bluey Wilkns, Leichhardt ....W 12
Oct. 12—Bluey Wilkins, Leichhardt ....W 12
Oct. 26—Norm Tymms, Leichhardt ....KO 6
Nov. 3—Keith Francis, Sydney .....KO 14
Nov. 16—Ken Wenman, Sydney.....KO 14
Nov. 30—Danny Hirsch, Leichhardt .....D 12
Dec. 7—Sigi Tennebaum, Leichhardt ...L 12

CHARLIE COLLETT

Hemel Hempstead, England, Heavyweight.
Born, Hertford, March 6, 1923. Began boxing 1939.

1945

Jan. 15—Fred Clarke, Watford.....KO 3
Jan. 18—Fred Clarke, Hertford.....W 8
Jan. 22—Alf Brown, London.....KO by 3
Apr. 7—Gene Fowler, Weymouth.....W 8
Apr. 30—Jack Stanley, Leighton.....W 8
July 11—Jack Stanley, Watford.....KO 3
July 24—Len Bennett, Queensbury....KO 4
Aug. 14—Jeff Wilson, Watford.....KO 2
Oct. 12—Al Marson, Leighton.....D 8
Oct. 20—Reg Andrews, London.....L 8
Nov. 22—Jim O'Connor, Watford.....KO 1
Nov. 22—Noel Wagener, Watford.....KO 2
Nov. 22—Taffy Woods, Watford.....L 3
Dec. 3—Len Bennett, Plumstead Baths W 8

1946

Jan. 25—Fred Clark, Hamel Hampstead..KO 3
Jan. 30—Tom Benjamin, High Wycombe KO 4
Feb. 4—Fred Clarke, Plumstead .....KO 1
Mar. 4—Reg Andrews, Epsom.....L 8
Mar. 20—Eddie Donaldson, Hemel Hemp..W 8
Mar. 30—George Preston, Canterbury..KO 2
Apr. 13—Al Marson, Maidstone .....KO 5
June 10—Fred Clarke, Birkhamstead ...KO 3
June 22—Eddie Donaldson, Redruth KO by 7
July 11—George James, Linsdale.....KO 4
Aug. 13—Matty Hardy, Apsley.....KO 5
Aug. 20—Taffy Woods, Southend.....KO 3
Oct. 14—Eddie Donaldson, Epsom .....KO 5
Nov. 5—Alf Brown, London.....KO by 1
Nov. 12—Jim Wilde, Southend.....KO 7

1947

May 29—Dave Goodwin, Watford.....KO 4
Sept. 23—Bill Wainwright, Leighton Bzd.KO 3
Oct. 29—Reg Andrews, Leighton Bzd....L 8

1948

Mar. 10—Charley Brown, Welwyn..KO by 1
Apr. 29—Frank Ronan, Leyton.....KO 4
Oct. 28—Len Bennett, Bermondsey.....W 8

1949

Feb. 28—Len Bennett, Walworth...KO by 8
May 2—Frank Walker, Cheltenham.....L 8
June 27—Jack Gardner, Slough.....KO by 2
Oct. 10—Bob McArdle, Slough.....KO 1
Nov. 14—Johnny Morkus, Tottenham...KO 1
Dec. 20—Don Cockell, Reading.....KO by 1

1950

*Jan. 3—Charley Peel, Watford.....KO 1
*Jan. 3—Ron Raynor, Watford.....KO 2
*Jan. 3—Ray Wilding, Watford....KO by 2
July 11—Noel Reid, Watford.....KO by 3
*All bouts same night.

JOE (BOY) COLLINS

Dublin, Ireland, Bantamweight

1945

Aug. 24—Jimmy Webster, Dublin...KO by 7

1946

Mar. 8—Jackie Bryce, Belfast.....L 8
July 12—Tommy Madine, Dublin.....W 10
July 25—Stan Rowen, Liverpool....KO by 1
Sept. 19—Tommy Scott, Newcastle .....D 8

1947

Jan. 18—Mickey Donovan, Belfast....KO 4
Feb. 6—Norman Lewis, Maesteg...KO by 1
May 5—Max Brady, Belfast.....W 8
June 11—Bunty Doran, Belfast.....KO by 1
(Irish Bantam Title)
July 5—Jimmy Thompson, Belfast.....KO 1
Aug. 2—Max Brady, Belfast.....KO 1
Aug. 30—Billy Wells, Belfast.....KO 1
Oct. 4—Max Brady, Belfast.....KO 7
Oct. 18—Bobby McGhee, Belfast.....KO 4
Nov. 22—Sean Kiernan, Belfast.....KO 8
Dec. 26—Sean Phillips, Belfast.....W 8

1948

Jan. 17—Benny Lacey, Belfast.....KO 7
Mar. 13—Tommy Boyle, Belfast.....KO 2
Apr. 17—Eddie Magee, Belfast.....KO by 2
Nov. 22—Owen Johnson, Grimsby.....L 8
Dec. 4—Charley Brown, Belfast....KO by 2

1949

Feb. 26—Jimmy Green, Belfast.....KO by 8
Sept. 30—Johnny Boom, Belfast.....W 8
Nov. 7—Jim Hayes, Birmingham..KO by 8
Nov. 30—Vernon Sollas, Belfast.....L 8

1950

Feb. 4—Manny Kid Francis, Belfast...D 8
Mar. 4—Alf Gallacher, Belfast.....KO 2
Mar. 25—Manny Kid Francis, Belfast....L 8

JOE COLLINS

Hackney, England, Bantamweight

1950

Jan. 30—Ron Clements, Leyton.....KO 2
Feb. 6—Ron Driver, Leyton.....KO 2
Feb. 13—Laurie McShane, Leyton.....L 4
Mar. 9—Joe Parker, West Ham.....KO 2
Apr. 3—Jimmy Daly, Leyton.....KO 3
May 30—Teddy Prior, Mile End.....KO 1
June 27—Laurie McShane, Mile End.....W 6
July 29—Jack Osborne, Aldershot.....KO 5
Sept. 18—Joe Brennan, Bedford.....L 6
Sept. 28—Cliff Giles, Cambridge.....KO 2
Oct. 30—Jimmy Robinson, Bedford.....KO 4

BILLY COLOULIAS

New Zealand Welterweight

Record in Great Britain:

1948

Feb. 16—Bob Moore, Kentish Town.....LF 7
Feb. 23—Tommy Shilton, Leyton.....W 6
Mar. 10—Mickey Thompson, Ipswich.....KO by 5
May 18—Ric Sanders, Coventry.....L 8
June 14—Chris Adcock, Dunstable.....W 8
June 30—Jim Sheppard, Glasgow.....D 8
Aug. 12—Jimmy Bryan, Mile End.....KO 2
Sept. 27—Les Allen, Birmingham.....KO by 2

1949

Jan. 4—Piet van Staden, Southsea.....KO 7
Feb. 1—Neil McCearn, Southsea.....KO 3
Feb. 24—Joe Hyman, Liverpool.....KO by 5
Mar. 17—Joe Hyman, Liverpool.....KO 6
Mar. 25—Alex Buxton, Manchester.....KO by 1
Apr. 11—Sammy Wilde, Leeds.....KO by 4
May 19—Sammy Wilde, Mile End.....KO by 7
June 13—George Casson, Preston.....L 8
July 7—Sammy Wilde, Liverpool.....W 8
July 25—Bert Sanders, Preston.....L 8
Aug. 18—Sammy Wilde, Liverpool.....W 8
Sept. 8—Sammy Wilde, Liverpool.....LF 3
Sept. 13—Tommy Harlow, Blackburn.....W 8
Sept. 27—Bill Jackson, Liverpool.....L 7
Oct. 31—Alby Hollister, Leicester.....W 8
Nov. 15—Johnny Boyd, Willenhall.....LF 3

1950

Jan. 16—Bruce Crawford, Preston.....KO by 3
Feb. 13—Joe Beckett, Leicester.....KO by 5
Apr. 13—Jim Allsopp, Liverpool.....L 8
May 22—Michael Stack, Bedworth.....L 8
July 11—Sammy Wilde, Mile End.....KO by 8

ERNIE COMLEY

Birmingham, England, Light-Heavyweight

1949

Jan. 5—Billy Paddock, Willenhall.....W 4
Jan. 18—Billy Paddock, Willenhall.....W 4
Feb. 25—Bill Morris, Wednesbury.....KO 1
Mar. 14—Sid Burt, Tipton.....KO 1
Mar. 22—Doug Mansfield, Smethwick.....W 6
Apr. 11—Charley Peel, Birmingham.....KO 2
Oct. 31—Eddie O'Connor, Preston.....WF 3
Nov. 7—Ron Finch, Birmingham.....KO 1
Nov. 8—Jack Hayes, Kidderminster.....KO 3
Dec. 6—Harry Naylor, Smethwick.....KO 5

1950

Jan. 11—Frank Fallon, Hereford.....KO 3
Feb. 23—Ken Loban, Kidderminster.....W 8
Mar. 8—Jack Duncan, Hereford.....KO 7
May 23—Alf Hines, London.....KO by 4
Oct. 10—Johnny Barton, Birmingham.....L 8
Oct. 24—Dave Williams, London.....KO by 3
Nov. 20—W. Diamond, Stourbridge.....KO by 3
Nov. 27—Bill Lawley, Birmingham.....KO 6

SAM CONFORTI

French Bantamweight

1949

Oct. 2—Robert Tartari, Paris.....KO 3
Oct. 9—Cherifi, Paris.....KO 2
Nov. 6—Jean Szienkiewitz, Paris.....W 8
Nov. 20—Fernand Diguer, Paris.....W 8

1950

Jan. 19—Armand Pichard, Paris.....W 8
Feb. 19—Mustapha Mustaphaoui, Paris.....KO 6
Mar. 14—Tino Cardinale, Amiens.....D 10
Mar. 27—Arturo Paoletti, Paris.....L 10
June 4—Willibald Koch, Augsburg.....D 8
Aug. 12—Luis Romero, S. Sebastian.....KO by 8
Sept. 3—Werner Abele, Augsberg.....W 8
Sept. 12—Hubert Schopp, Baden-Baden.....W 8
Sept. 19—Juan Rofas, Paris.....W 8
Oct. 8—Al Young, Paris.....KO 5
Oct. 21—Maurice Sandeyron, Paris.....L 10
Dec. 17—Dante Bini, Paris.....D 10

BILLY CONNOLLY

Liverpool, England, Featherweight

1950

Mar. 2—Peter Gaskell, Liverpool.....KO 2
Apr. 13—Tommy Burns, Liverpool.....KO 3
May 4—Tommy Higgins, Liverpool.....L 6
June 1—Johnny Finnigan, Liverpool.....KO 5
Aug. 3—Johnny Finnigan, Liverpool.....KO 4
Aug. 31—Don Scott, Liverpool.....KO 4
Oct. 12—Kid Chocolate, Liverpool.....KO by 5
Nov. 10—Bobby Mason, Blackpool.....KO by 1
Nov. 23—Alf Smith, Liverpool.....L 6

HARRY COOK

Morden, England, Lightweight

1948

Sept. 9—Terry Gordon, Mile End.....W 4
Sept. 22—Terry Gordon, Bognor.....L 4

1949

Jan. 20—Peter Indaco, Bermondsey.....L 4
Feb. 15—Tommy Trinder, Kentish Town.....W 4
Feb. 17—Eddie Sellers, Poplar.....KO 4
Feb. 28—Jim Redshaw, Leyton.....KO 1
Mar. 8—Bernie Long, Epsom.....KO 1
Mar. 28—Les Beard, Kentish Town.....L 4
Apr. 11—Billy Jones, Croydon.....D 6

1950

Jan. 23—John Arlidge, Eltham.....W 4
Feb. 6—Chris Gillingham, Epsom.....W 4
Feb. 13—Peter Indaco, Leyton.....L 6
Mar. 7—Morrie White, Empress Hall.....D 4
June 8—Morrie White, Dagenham.....W 6
June 27—Laurie Henry, Mile End.....W 6
Sept. 19—Gordon Morrison, Earls Ct.....KO by 1

ALLAN COOKE

Warsop, England, Light-Heavyweight

1946

June 26—Vic Brooks, Watford.....KO 3
June 26—Reg Spring, Watford.....W 3
July 18—Al Swain, Watford.....W 3
July 18—Bob Smith, Watford.....W 3
Sept. 3—Joe Kerry, Birmingham.....KO 5
Sept. 17—Ray Buddles, Ipswich.....LF 5
Oct. 21—Tommy Allen, Leicester.....W 8
Oct. 25—Taffy Davis, Torquay.....KO 2
Nov. 13—Billy Russell, Cleethorpes.....KO 1
Nov. 19—Ken Johnson, Sutton.....KO 5
(Won heavyweight tournament)

1947

Jan. 13—Ken Richardson, Retford.....KO 2
Feb. 10—Dick Gray, Retford.....KO 8
Mar. 31—Matt Hardy, Bedford.....W 8
Apr. 7—Tommy Bodell, Warsop.....KO 4
May 10—Dave Shade, Warsop.....KO 3
May 12—Reg Spring, Bedford.....L 10
May 19—Ted Dexter, Kettering.....W 8
May 31—Vic Jones, Warsop.....W 8
Aug. 16—Vic Jones, Warsop.....KO by 7
Oct. 8—Elfryn Morris, W. Bromwich.....KO 3
Oct. 11—Jeff Morris, Warsop.....W 8
Nov. 8—Maxwell Ijeh, Warsop.....W 8

1948

Feb. 7—Dave Goodwin, Warsop.....L 6
Feb. 12—Johnny Williams, Hill.....KO by 1
May 3—Dave Goodwin, Walsall.....KO 7
May 17—Maxwell Ijeh, Warsop.....WF 4
Sept. 4—Ernie Woodman, Dunstable.....W 8
Sept. 18—Jack Crow, Warsop.....KO 4
Sept. 29—Pat Stribling, High Wycombe.....KO 3
Oct. 18—Dennis Powell, Sutton.....D 8
Dec. 13—Dennis Powell, Birmingham.....L 8

1949

Jan. 17—Jimmy Carroll, Bedford.....L 8
Feb. 21—Tommy Caswell, Ossett.....W 8
Mar. 14—Dave Goodwin, Sutton.....KO by 4
Apr. 11—Dave Davis, Newcastle.....KO 5
Apr. 25—Matt Hardy, Carlisle.....W 8
May 16—Tom North, W. Hartlepool.....W 8
June 27—Bert Gilroy, Sunderland.....L 8
Aug. 13—Tom North, Ryhope.....KO 6
Aug. 22—Johnny McGowan, Glasshoughton.....L 8

Aug. 31—Tom North, Wakefield.....KO 2
Sept. 19—Johnny Barton, Preston.....W 8
Nov. 22—Mark Hart, Watford.....L 8
Dec. 5—Johnny McGowan, Leeds.....L 8

1950

Jan. 10—Tommy Caswell, Willenhall ...W 8
Feb. 14—Jimmy Carroll, Preston .....L 8
Feb. 21—Albert Finch, West Ham .....D 8
Mar. 7—Derek Alexander, Smethwick..KO 7
Mar. 23—Bill Jackson, Liverpool .....L 8
Apr. 3—Al Marson, Bedford .....W 8
June 10—Gene Fowler, Warsop .....W 8
June 24—Mel Brown, Oswestry .....LF 4
Sept. 25—Tony Lord, Hyde.....KO by 4
Oct. 30—Alex Buxton, Nottingham..KO by 3

RON COOPER

Pyle, Wales, Middleweight

1946

—Tommy Renner, Liverpool.....L 8
July 29—Wally With, Swansea.....KO 4
Sept. 21—Glan Pitman, Port Talbot.....W 8

1947

Mar. 17—Dick Turpin, Malvern.....L 8
May 12—Randolph Turpin, Oxford..KO by 4
Sept. 27—Trevor Burt, Llanelly.....KO 3
Nov. 21—Dick Turpin, Smethwick.....L 8

1948

Jan. 12—Bert Hyland, Oxford.....L 8
Feb. 9—Alby Hollister, Leicester.....L 8
Mar. 1—Bert Hyland, Leyton.....W 8
Mar. 15—Bert Saunders, Leyton.....D 8
Apr. 5—Joe Hart, Neath.....KO 2
May 12—Geoff Heath, Pontardawe.....KO 6
May 31—Joe Sands, Neath .....KO 5
July 19—Tommy Davies, Neath.....KO by 14
(Welsh middleweight title)
Dec. 11—Ted Dexter, Maesteg.....KO 8

1949

Jan. 17—Richard Armah, Leyton .....L 8
Jan. 31—Sammy Sullivan, Nottingham...D 8
Mar. 14—Harry Davies, Briton Ferry..KO 7
Apr. 11—Sammy Sullivan, Nottingham...W 8
May 2—Alby Hollister, Abergavenny....W 8
July 2—Koffi Kiteman, Onllyn.....L 10
Aug. 17—Joe Hyman, Porthcawl...KO by 4
Oct. 3—Sammy Sullivan, Nottingham...D 8
Dec. 12—Dick Turpin, Nottingham.....L 8

1950

Jan. 23—Ken Rowlands, Maesteg .....L 10
July 8—Cyril Vale, Pontypridd .....W 8
July 31—Ron Pudney, Northampton ....L 8
Oct. 9—Tommy Davies, Neath.....L 10
Oct. 30—George Dilkes, Leeds .....L 8
Nov. 16—Vic Harrison, Liverpool .....L 10
Nov. 27—Gerry Nolan, Neath .....D 10

RON COOPER

Poplar, England, Featherweight

Born, February 5, 1928.

1948

Dec. 14—Mickey Jones, West Ham ....KO 4
Dec. 21—Les Turner, West Ham .....W 6

1949

Nov. 8—Ronnie Burr, West Ham .....KO 6
Nov. 29—Danny Nagle, West Hamm .....W 6
Dec. 13—Gene Caffery, West Ham .....D 6

1950

Jan. 3—Gene Caffrey, West Ham .....W 8
Jan. 10—Billy Parsons, West Ham .....W 8
Feb. 7—Stan Gossip, Earl's Court ....KO 5
Feb. 21—George Simmons, West Ham ..KO 2
May 1—Tommy Bailey, Earl's Court ..W 8
May 30—Johnny Molloy, Mile End .....D 8
July 18—Denny Dawson, Mile End ....KO 4
Aug. 22—Zeke Brown, Mile End .....W 8
Sept. 5—Gus Foran, Mile End .....W 8
Sept. 19—Bert Jackson, Earls Court.....D 8
Dec. 5—Al Phillips, Earls Court....KO by 4

ROY COOTE

Falmouth, England, Lightweight

Born, Penryn, Cornwall, May 14, 1924.

1947

Jan. 27—Harry Legge, Falmouth.....L 8
July 14—Jimmy Jury, Falmouth.....W 8
Oct. 6—Con Morrissey, Weston.....KO 4
Oct. 17—Billy Marlow, Penzance.....W 10

1948

Jan. 8—Harry Legge, Exeter.....L 8
Jan. 12—Hal Bagwell, Gloucester..KO by 1
Jan. 30—Harry Legge, Truro.....W 8
Mar. 8—Tommy Shaw, Plymouth.....L 12
Mar. 13—Pat Maloney, Falmouth.....W 8
Sept. 25—Harry Legge, Chard.....W 15
Nov. 27—Cliff Anderson, Chard.....KO by 3

1949

Feb. 19—Pat Gamble, Chard.....KO 1
Mar. 21—Freddie Wheeler, Exeter.....KO 5
Mar. 25—Syd Williams, Plymouth.....W 8
Apr. 16—Maurice Mancini, Chard.....W 6
May 23—Warren Kendall, Neath...KO by 5
June 10—Benny Richards, Plymouth....W 6
July 23—Steve Acton, St. Austell.....W 6
Sept. 26—Des Garrard, Bedford .....L 8
Sept. 29—Al Young, Paignton.....KO 6
Oct. 31—Jackie Ryder, Weston .....W 8
Nov. 19—Harry Legge, Chard.....W 15

1950

Mar. 20—Ben Duffy, Bournemouth .....W 8
May 12—Ralph Moss, Plymouth .....W 8
May 22—Gordon Goodman, Weston .....L 8
July 25—Johnny Hudson, London .....L 8
Sept. 7—Teddy Larkham, Exmouth....KO 7
Nov. 27—G. Goodman, Bournemouth.....L 8

DICKIE CORBETT

Bethnal Green, England, Featherweight.

1949

Oct. 27—Dillon Smith, Poplar.....KO 3
Nov. 2—Tommy Miller, Islington.....KO 2
Nov. 7—Tommy Miller, Leyton.....KO 2
Nov. 14—Bert Spratt, Leyton.....W 4
Nov. 28—Bert Spratt, Leyton.....W 4
Dec. 8—Bert Sinclair, Kentish Town...W 4
Dec. 13—Freddie Rodgers, Hanley.....KO 1

1950

Jan. 3—Joe Parker, West Ham .....KO 3
Jan. 9—Johnny Partridge, Leyton ....KO 1
Jan. 19—Hector Macrow, Norwich .....W 6
Jan. 30—Jack Osborne, Leyton.....W 4
Feb. 13—George Bushell, Watford .....W 4
Feb. 17—Hector Macrow, Colchester ....W 6
Feb. 21—Bundu Bangurah, West Ham..KO 3
Mar. 9—Bert Sprat, West Ham .....W 6
Mar. 16—Jack Osborne, Shepherds Bush..W 6
May 3—Jack Baker, Watford .....W 6
June 26—Bert Spratt, Northampton .....W 6
July 11—Joe Brennan, Mile End .....L 6
July 25—Billy Barrett, Mile End .....W 6
Aug. 29—Ken Ryan, Wembley .....KO by 2
Dec. 4—Billy Barrett, Walworth .....W 6

LUCIEN CORENTHIN

French Light-Heavyweight

Born, Guadeloupe, Windward Islands, April 23, 1923.

1947

Oct. 2—Jacques Aubry, Paris .....KO 1
Oct. 15—Giorgio Milan, Soulleure.....W 10
Nov. 16—Stan Gaida, Denain .....KO 7
Dec. 16—L. Scanelli, Paris .....KO 1

1948

Jan. 4—Oscar Menozzi, Paris .....W 10
Feb. 8—Andre Lefranc, Paris .....KO 6
Feb. 19—Albert Yvel, Paris .....L 10
July 17—Emlie Bentz, Vichy .....KO 1
(French light-heavy title)
Nov. 5—Aage Christansen, Copenhagen..W 8
Nov. 20—Albert Yvel, Algiers .....L 15
(French light-heavy title)
Dec. 3—Giorgio Milan, Bale .....D 10

1949

Jan. 21—Emile Bentz, Copenhagen .....L 10
Mar. 12—Giovanni Martin, Trieste .....L 10
Apr. 7—Gabriel Bigotte, Paris ....KO by 9
Sept. 22—Jacques Hairabedan, Paris ...KO 6
Oct. 27—Andre LeFranc, Paris.....KO 4
Nov. 24—Bernardo Pacini, Paris .....W 10

1950

Jan. 16—Jacques Hairabedian, Paris....L 8
Feb. 16—Renato Tontini, Rome.....KO by 6
Apr. 6—Andre Lefranc, Paris .....KO 6
Sept. 9—Jules Charron, Ft. de France...W 10

TOMMY COTTNAM

Bridlington, England, Welterweight

1947

May 19—Billy Bird, Hull ----------L 6
Aug. 22—Johnny McLaren, Paisley ------L 8
Oct. 31—Don Harvey, Isle of Man--------L 8
Dec. 5—Don Harvey, Isle of Man--------W 8

1948

Jan. 30—Tommy Daly, Isle of Man -----W 8
Nov. 19—Ken Bullock, Bridlington -----KO 8

1949

Mar. 12—Peter Dawson, Bridlington ----W 8
Dec. 17—Essie Reid, Bridlington --------L 8

1950

Jan. 3—Bob Peate, Normanton ----KO by 6
Jan. 16—Jess Barker, Belper ---------KO 3
Feb. 13—George Frost, Belper ---------KO 3

BERNIE COTTRELL

Bermondsey, England Welterweight

1949

June 10—Jimmy Blackburn, Dagenham--W 6
Oct. 26—Pat Crawford, Bermondsey --KO 5
Nov. 23—Terry Gordon, Kentish Town-KO 2
Dec. 12—Joe Rock, Walworth ----------W 6

1950

Jan. 16—Chris Bartlett, Walworth -----W 6
Feb. 13—Eric Billington, Walworth -----W 6
Mar. 14—Allan Buxton, Watford --------L 6
Mar. 22—Tony Brazil, Islington ---------W 6
Mar. 27—Tony Brazil, Walworth --------W 8
June 12—Allan Buxton, Selhurst Park --L 6

BRUCE CRAWFORD

Middlesbrough, England, Middleweight

1949

June 15—Joe Elliott, Sunderland--------KO 3
June 20—George Day, W. Hartlepool----KO 1
June 27—Gene Devlin, W. Hartlepool-----L 6
July 6—Frank Ward, Sunderland----WF 4
July 20—Jim Cannister, Sunderland-----W 6
Aug. 15—Jim Cannister, W. Hartlepool-KO 3
Ang. 24—Bert Ingram, Sunderland-----KO 5
Sept. 9—Harry Smart, W. Hartlepool--KO 1
Sept. 14—Dough Mansfield, Sunderland-KO 5
Oct. 7—Billy Stevens, Middlesbrough--W 8
Oct. 17—Jimmy Bray, Preston --------KO 2
Nov. 3—Tom Meli, Liverpool ----------W 8

1950

Jan. 16—Billy Coloulias, Preston ------KO 3
Feb. 9—Brian McTigue, Liverpool ---KO 2
Feb. 21—Dick Langley, Streatham -----L 8
Feb. 27—Sammy Sullivan, Newcastle---KO 3
Mar. 13—Tom Meli, Preston ----------KO 3
Mar. 27—Frank Belanger, Newcastle ----W 8
July 17—Sammy Wilde, W. Hartlepool--KO 6

RONNIE CROAD

Hammersmith, England, Light-Heavyweight

1947

Mar. 19—Ben Bowden, Lime Grove------W 8
Mar. 25—Red Ward, Watford----------KO 4
Apr. 16—Les Innes, London----------W 4
May 15—Billy Monks, Watford--------KO 3
May 19—Red Spring, High Wycombe-----L 10
June 9—Don Cockell, Wembley-----KO by 3
July 31—Tommy Paddock, London-----KO 1
Aug. 7—Wally With, London----------D 6
Aug. 21—Jim Mernagh, London---------LF 5
Sept. 2—Eddie Coates, Watford--------KO 7
Sept. 25—Jim Mernagh, Wandsworth---KO 4
Nov. 17—Bob Cleaver, Kentish Town
KO by 2

1948

Jan. 8—Tom Smith, Paddington--------KO 6
Feb. 5—Charley Webster, Paddington--L 6
Feb. 19—Pat Mulcahy, Paddington--------W 6
Mar. 4—Ron Pudney, Paddington--------L 6
Mar. 23—Trevor Burt, Watford----------L 6
Nov. 4—Ben Bowden, Shepherd's Bush-W 6
Nov. 15—Tommy Caswell, Leyton -------L 8

1949

July 26—Ken Richardson, Hendon------L 6
Oct. 4—Ron Pudney, Earls Court--KO by 3
Nov. 7—Len Williams, Walworth--------W 6
Nov. 15—Ken Rowlands, Epsom ---------D 8
Dec. 5—Vic Phayer, Eltham----------WF 2

1950

Feb. 6—Vic Phayer, Epsom ----------D 8
Feb. 27—Ken Rowlands, Luton -----KO by 2

RON CROOKES

Sheffeld, England, Middleweight

1949

Oct. 3—Alf O'Neill, Newcastle -------KO 3
Oct. 24—Dennis Dougan, Middlesbrough-W 6
Nov. 25—Jim Allsopp, Blackpool --------L 6
Dec. 29—Ernie Connors, Liverpool ----KO 1

1950

Mar. 14—Michael Stack, London --------W 6
Mar. 20—Ron Hodgson, Leeds ---------KO 3
Apr. 24—George Day, Leeds ----------W 6
June 6—Jimmy Redgwell, London ------D 4
June 19—Jimmy Longton, Preston ------W 6
July 10—Billy Watts, W. Hartlepool ---KO 6
Aug. 3—Vic Harrison, Liverpool---KO by 3
Aug. 21—Joe Elliott, W. Hartlepool ---KO 5
Sept. 13—Gordon Hazell, Swansea--------W 8
Oct. 13—Dick Langley, Rotherham-------L 8
Nov. 6—Johnny Nuttall, Cheltenham ---W 8
Dec. 12—Bos Murphy, London ----------W 8

JOHNNY CROSS

Horwich, England, Lightweight

1948

Jan. 29—Jimmy Fox, Liverpool---------W 6
Feb. 6—Tony McTigue, Blackpool-------D 6
Feb. 13—Tony McTigue, Blackpool-------L 6
Feb. 24—Tony McTigue, Preston---------L 6
Mar. 9—Jimmy Fox, Blackpool----------W 6
Apr. 1—Bert Smith, Liverpool--------KO 4
Apr. 22—Tony McTigue, Liverpool------L 6
May 13—George Barker, Liverpool------L 6
May 31—Roy Sharpes, Blackburn--------L 6

1949

Jan. 24—Phil Mellish, Middlesbrough----W 6
Feb. 7—Harry Brown, Middlebrough-KO 4
Feb. 28—Eric Billington, Preston--------D 6
Mar. 7—Harry Brown, Middlesbrough KO 4
Mar. 21—Wilf Bone, Middlesbrough------L 6
Apr. 11—Terry Cullen, Newcastle--------W 6
May 2—Wilf Bone, W. Hartlepool--------L 6
May 16—Eric Hague, Newcastle---------W 6
May 23—Rex Bryan, W. Hartlepool------L 6
June 27—Billy Walsh, W. Hartlepool-----L 6
July 11—Geoff Turp, W. Hartlepool------D 6
July 20—Reg Scott, Sunderland---------W 6
Aug. 11—Noel Sinfield, Sunderland------L 6
Sept. 8—Ernie Foden, Sunderland------W 8
Oct. 24—Phil Mellish, Blackburn--------W 8
Dec. 5—Rex Bryan, Blackburn---------W 8

1950

Jan. 2—Fred Routley, Preston ---------W 8
Jan. 16—John L. Sullivan, Preston--KO by 5
Feb. 13—Les Darnell, Newcastle --------L 8
Apr. 11—Joe White, Blackburn ---------W 8
June 5—Israel Boyle, Preston ----------D 8
Aug. 24—Rex Bryan, Liverpool ---------W 6
Aug. 28—Jim Langridge, Preston---------W 8
Oct. 18—Billy Shaw, Burnley ----------L 8
Oct. 30—Charley Fawcett, Preston-------W 8

TERRY CULLEN

Shotton, England, Welterweight

Born, Wheatley Hill, County Durham, February 28, 1930.

1948

May 3—Joe Angus, W. Hartlepool----KO 2
May 20—Bob Smith, Sunderland-------KO 2
May 29—Johnny Walker, Sunderland--KO 4
Aug. 7—Foster Brown, Sunderland----KO 2
Aug. 23—Stan Woodhouse, Sunderland--W 6
Dec. 13—Jim Oliver, Middlesbrough---KO 2

1949

Feb. 7—Eddie Carole, Middlesbrough---W 6
Feb. 14—Jimmy Muirhead, Newcastle----W 4
Apr. 11—Johnny Cross, Newcastle-------L 6
May 2—Eric Hague, W. Hartlepool------W 6
May 14—Billy Kane, Sunderland------KO 3
May 28—Freddie Fryer, Ryhope-------KO 1
June 13—Jimmy Johnston,
W. Hartlepool----------KO 4
July 30—Jackie Wakelam, Ryhope-----KO 4
Oct. 1—Les Darnell, Sunderland--------W 8
Nov. 14—Wilf Bone, Newcastle --------KO 5

1950

Feb. 27—Jimmy Muirhead, Newcastle --W 8

Mar. 27—Roy Davies, Newcastle ----------L 8
May 3—Joe White, Sunderland ----------W 8
May 29—Stan Hawthorne, Ryhope -----KO 3
July 8—Gordon Ashun, Ryhope-------KO 6
Oct. 16—Les Rendle, Middlesbrough ----D 8
Nov. 13—Bill Rattray, Newcastle --------L 8

TOMMY CUMMINGS

Leicester, England, Featherweight

1946

Sept. 26—George Small, Cambridge ----KO 3
Oct. 28—Ivor Roberts, Leicester -------W 8
Nov. 18—Jackie Turpin, Leicester ------KO 5

1947

Jan. 24—Harry Croker, Stockport ------L 8
Mar. 27—Tommy Bailey, Liverpool -----L 6
May 1—Bobby Boland, Liverpool --KO by 4
June 23—Jackie Turpin, Coventry -------L 6
Oct. 13—Cliff Wilson, Leicester -------WF 3
Nov. 3—Stan Mace, Leicester ----------KO 5
Nov. 27—Ray Fitton, Liverpool ----------L 8
Dec. 5—Gerry Speers, Blackpool -----W 8
Dec. 8—Glen Chance, Walsall ----------D 6
Dec. 22—Sandy Barker, Kettering -------L 4

1948

Feb. 9—Tommy Jones, Leicester--------W 6
Feb. 13—Ernie Ormerod, Blackpool ----KO 5
Feb. 17—Johnny Kent, West Ham -----KO 2
Mar. 22—Danny O'Sullivan, Nottingham ----------KO by 6
Apr. 2—Les Peabody, Preston ----------W 8
Apr. 19—Tommy Lennon, Kettering-----D 6
May 24—Ron Gladwell, Kettering -------D 8
July 29—Ronnie Taylor, Birkenhead-KO by 4
Aug. 3—Arthur Dykes, Mablethorpe---KO 4
Nov. 8—Jimmy Webster, West Ham-----L 8
Nov. 15—Owen Johnson, Kettering -----L 8
Nov. 29—Owen Johnson, Wellingboro----D 8

1949

Mar. 10—Freddie Hicks, Islington--------L 8
Mar. 28—Gene Caffrey, Leicester----------L 8
May 5—Ken Diston, Watford----------L 8
May 30—Ken Diston, Wembley----------L 8
June 24—Arthur Gould, Dagenham-------L 8
Sept. 27—Billy Daniels, Watford ---------W 8
Oct. 24—Owen Johnson, Sutton-----KO by 8
Nov. 8—Alf Clarke, Colchester --------KO 7
Dec. 14—Ken Diston, Islington----------W 8

1950

Jan. 11—Jimmy Webster, Islington -----L 8
Jan. 30—Owen Johnson, Grimsby -------L 12
Mar. 6—Peter Fay, Cheltenham --------L 8
Mar. 22—Harry Droy, Islington ---------L 8
June 26—Alf Clarke, We.ton ----------W 8
Aug. 7—Peter Morrison, Wooton Wawen L 4
Sept. 5—Freddie King, Bristol------KO by 5

CLIFF CURVIS

Swansea, Wales, Welterweight

Born, November 20, 1927.

1945

Jan. —Bryn Collins, Swansea--------KO 2
Feb. 13—Vernon Ball, Swansea----------W 8
Mar. 20—Curly Roberts, Swansea-------KO 3
Sept. 15—Tommy Plowright, Swansea----W 6
Oct. 1—Tommy Plowright, Wolverhampton KO 6
Nov. 6—Cliff Anderson, London--------W 8
Dec. 13—Mickey Colbert, Liverpool------W 10

1946

Jan. 31—Frank Williams, Liverpool--L Dis 7
Feb. 18—Jim Brady, London----------KO 4
Mar. 5—Cliff Morris, London----------W 8
Mar. 19—Billy Camerford, Albert Hall--W 8
Apr. 16—Louis Orsini, London----------W 8
June 11—Eric Powell, Swansea----------W 8
June 25—Ben Duffy, Brighton----------W 8
July 29—Frank Williams, Swansea------W 8
Aug. 25—Bert Jackson, Merthyr---------W 8
Sept. 4—Germaine Perez, Cardiff--------W 8
Sept. 13—Billy Marlow, Trealaw---------W 8
Nov. 5—Tom Smith, London ----------W 8
Dec. 2—Al Phillips, London -------KO by 2

1947

Feb. 17—Johnny Russell, London--------W 8
Mar. 3—Tommy Davies, Neath----------W 10
May 19—Andre Famechon, Leeds--------W 8
June 2—Ronnie James, Swansea--------KO 7
July 15—Jan Nicolaas, Swansea----------W 8
July 25—Paddy Dowdall, Belfast---------W 8
Sept. 8—Josef Preys, Leeds----------W 8

1948

June 17—Andre Famechon, Leyton-------W 8
July 26—Peter Fallon, London----------L 6
Sept. 27—Claude Dennington, Pontypool KO 8
Dec. 13—Kid Germain, Abergavenny--KO 5

1949

Jan. 31—Harry Hughes, Abergavenny ----------KO by 5
Apr. 4—Leandre Mateos, Harringay KO by 2
July 30—Titi Clavel, Pontypridd--------W 10
Aug. 17—Eddie Cardew, Porthcawl-----KO 5
Sept. 12—Job Roos, Swansea----------W 10
Oct. 11—Billy Thompson, Harringay----L 8
Oct. 31—Gwyn Williams, Abergavenny ----------KO by 5

1950

Feb. 6—Ric Sanders, Neath ----------KO 4
Feb. 27—Ernie Roderick, Abergavenny--W 10
Mar. 20—Harry Bos, Carmarthen ------KO 4
Apr. 17—Gwyn Williams, Abergavenny--W 12
June 21—Giel de Roode, Porthcawl-------W 10
July 19—Charles Humezt, Porthcawl ----L 10
Sept. 14—Eddie Thomas, Swansea--------L 15
(British welterweight title)

CHARLEY CUTMORE

Austraian Featherweight

1950

Jan. 14—Crow Horne, Newcastle-------KO 1
Jan. 21—Wal Boa, Newcastle-------KO by 2
Feb. 4—Tomy McCoy, Newcastle--------W 4
Feb. 10—Max Lomas, Newcastle--------KO 3
Feb. 18—Terry O'Hara, Newcastle--------D 4
Feb. 25—Tommy McCoy, Newcastle-------W 4
Apr. 27—Leo Petersen, Sydney----------W 4
July 4—Mick Barron, Newcastle-------KO 1
July 11—Ken Beach, Newcastle----------D 4
July 24—Joe Ellis, Sydney----------KO 2
July 27—Bruce McCahon, Sydney --------D 4
July 29—Ron Naylor, Newcastle--------KO 4

ROD CUTTER

Australian Flyweight

1948

Aug. 7—Johnny Jeanette, Melbourne---W 8
Sept. 4—Johnny Jeanette, Melbourne---L 8
Oct. 16—Mick Fay, Melbourne----------W 10
Dec. 17—Johnny Jeanette, Melbourne---W 8

1949

Mar. 11—Leo Firpo, Melbourne----------W 8
Apr. 8—Frank O'Connor, Melbourne----W 8
June 3—Leo Firpo, Melbourne----------W 10
Aug. 5—Young Yank, Melbourne--------L 10
Sept. 3—Frank O'Connor, Melbourne--KO 7
Sept. 24—Leo Firpo, Melbourne----------W 10
Dec. 16—Young Yank, Melbourne -------L 10

1950

Mar. 30—Pat Danahar, Melbourne -------W 8
May 5—Ron Wilson, Melbourne --------KO 6
June 17—Prasong, Melbourne --------KO by 7
July 7—Prasong, Melbourne ----------W 10
Sept. 1—Jimmy Laffin, Brisbane--------W 12
Sept. 8—Ron Wilson, Melborne------KO by 3
Dec. 4—Stumpy Butwell, Brisbane -----L 12

RON DALE

Australian Featherweight

1949

Nov. 6—Lionel Ritchie, Leichhardt------L 8

1950

May 13—Mat Lowe, Leichhardt---------KO 6
May 27—Pat Martell, Leichhardt---------L 8
June 24—Reg Henry, Leichhardt ---------W 8
July 15—Pat Martell, Leichhardt---------W 8

RAPHAEL DA SYLVA

Portugese Welterweight

Born, St. Vincent-Cap. Vert, October 24, 1922. As an amateur, engaged in 24 bouts; won 23, lost 1.

1947

May 20—Louis Copp, Paris ----------KO 4
July 15—Osterman, Sarreguemines -----W 10
Sept. 4—Sochor, Prague ----------W 10
Sept. 12—Bruno Corro, Geneva ---------W 10
Nov. 9—Titi Clavel, Paris ----------L 8
Nov. 20—Jean Carrara, Paris ----------KO 6
Dec. 5—Roboldi, Geneva ----------KO 8

1948

Jan. 18—A. Mourguiart, Paris ---------KO 8
Feb. 8—Michel Freire, Paris ----------KO 7
Mar. 27—Antonio Figuerdo, Lisbon -----W 8
Apr. 8—Jorge Larsen, Lisbon ----------W 10
Apr. 28—Juanito Martin, Lisbon --------W 10
May 11—M. Guilherme, Lisbonne ------KO 4
July 1—C. Boccolini, Milan ----------W 10
Dec. 3—Yrgo Piitulainen, Copenhagen--L 8

1949

Jan. 13—Livio Menelli, Rome----------D 10
Feb. 1—A. Carrigand, Antwerp-------KO 1
Feb. 15—A. Vercoutter, Antwerp--------W 6
Mar. 22—Alf Piette, Antwerp----------KO 8
Apr. 2—Pino Facchi, Milan----------W 8
Apr. 19—Willie Wimms, Antwerp-------W 10
May 24—Charles Humezt, Antwerp-------L 12

1950

June 10—Karl Oeschsle, Munich ---------W 10
July 15—Butterman, Dusseldorf --------W 8
Nov. 18—Luigi Valentini, Rome ---------D 8

GEORGE DALY

43-20-3 2

London, England, Lightweight

Born, Blackfriars, London, November, 1914. Began boxing 1930. For early record see 1948 Ring Record Book.

(8-5)

1948

Jan. 8—Georges Frost, Croydon--------W 8
Jan. 15—Bobby Lodge, Bermondsey-----W 8
Feb. 12—Hugh Smith, Bermondsey-------W 8
Feb. 26—Ernie Stapleton, Bermondsey KO 5
Mar. 15—Claude Dennnigton, Plumstead D 8
Mar. 25—Mick Gibbons, Bermondsey----W 8
Apr. 12—Reg Quinlan, Southwark-------W 8
June 12—Arthur Wright, Scunthorpe--KO 2
July 1—Frank Woodcock, Mile End---KO 7
Aug. 10—Tommy McGovern, Selhurst Pk. L 8
Sept. 23—Hyman Williams, Mile End----W 8
Nov. 8—Maurice Jones, Walworth------W 8
Nov. 22—Pat Kelly, Kentish Town-------W 8
Dec. 7—Fanie Bushney, Walworth------W 8
Dec. 20—Billy Barton, Walworth--------W 8

1949

Jan. 6—Roy Daves, Bermondsey--------W 8
Jan. 20—Al Wilburn, Bermondsey-------W 8
Jan. 31—Maurice Mancini, Walworth----W 8
Mar. 17—Johnny Hazel, Bermondsey-----W 8
Apr. 11—Ben Duffy, Walworth ----------W 8
June 27—Frank Parkes, Slough----------W 8
July 12—Tommy McGovern, Selhurst Park----------KO by 6
Oct. 31—Claude Dennington, Leyton----L 8
Dec. 12—Bob Anderson, Walworth--------W 8

1950

Jan. 16—Johnny Russell, Walworth -----W 10
Feb. 6—Billy Davies, Walworth --------W 8
Mar. 7—Tommy Barnham, Empress Hall L 10
Nov. 27—Johnny Flannigan, Walworth---W 8

ALF DANAHAR

London, England, Welterweight

Born, March 15, 1923.

1946

Dec. 10—Ernie Stapleton, London-------L 6

1947

Mar. 11—Chris Adcock, London----------L 6
Apr. 28—Wally Potts, Walthamstow---KO 3
May 12—Bob Fordham, Walthamstow--KO 2
May. 22—Bob Fordham, London-------KO 2
June 9—Ric Sanders, Walthamstow------D 8
Dec. 18—Alf Marsh, Liverpool----------KO 7

1948

Feb. 9—Jimmy Bryan, Leyton----------W 8
Feb. 23—Allan Wilkins, Leyton--------KO 6
Mar. 4—Jimmy Bryan, Paddington------LF 3
Apr. 21—Fred Spalton, Southwark-------W 8
May 10—Eddie Cardew, Oxford----------W 8
May 26—Ginger Stewart, Paisley--------L 8
July 27—Jeff Tite, Birmingham---------LF 8
Nov. 9—Laurie Buxton, Paddington-----W 8
Nov. 29—Bob Frost, London-----------KO 2

1949

Jan. 31—Jack Phillips, Leyton----------W 8
Feb. 14—Alf Taylor, Walworth---------KO 4
Mar. 1—Piet van Staden, West Ham-----D 8
Mar. 15—Danny McKay, West Ham-------W 8
Mar. 28—Jeff Tite, Leicester----------W 8
Apr. 21—Stan Davis, Walworth----------W 8
Sept. 8—Ric Sanders, Liverpool----------L 10
Oct. 25—Kay Kalio, West Ham----------D 8
Dec. 19—Jeff Tite, Leicester----------W 12

1950

Jan. 30—Billy Humphries, Walworth --KO 6
Mar. 7—Johnny Smith, Empress Hall---W 8
Apr. 24—Willie Whyte, Leeds ----------L 10
May 30—Eric McQuade, Streatham -----W 12
Nov. 28—Bob Frost, Albert Hall---------W 12

BILLY DANIELS

Bow, England, Bantamweight

1948

Jan. 13—Jimmy Daly, West Ham--------W 4
Jan. 20—George Small, West Ham------LF 2
Feb. 26—George Small, Bermondsey-----L 6
Mar. 30—Eddie Davies, Hove----------KO 1
June 25—Alf Clarke, Bognor Regis------L 6
July 5—Alf Clarke, Mile End----------L 6
July 22—Peter Fay, Mile End----------L 6
Aug. 12—Charley Waters, Mile End------W 6
Sept. 14—Ken Diston, Wembley----------L 4
Nov. 1—Johnny Kent, Walworth---------L 8
Nov. 16—Johnny O'Gara, Cheltenham---W 6
Nov. 19—Peter Fay, Bourenmouth-------L 6
Dec. 7—Freddie Hicks, Walworth--------D 8

1949

Jan. 10—Johnny Kent, Kentish Town----L 8
Jan. 25—Stan Mace, Kentish Town----KO 2
Feb. 1—Jimmy Green, West Ham--------L 8
Feb. 15—Peter Fay, West Ham----------L 8
Mar. 14—Arthur Gould, Leyton----------L 8
Mar. 21—Johnny Kent, Leyton----------D 8
Apr. 25—Alf Clarke, Bedford----------W 8
May 5—Mickey Forrester, Watford KO by 6
June 8—Peter Fay, Bourenmouth--------D 8
Sept. 27—Tommy Cummings, Watford----L 8
Oct. 27—Stan Salter, Poplar----------L 8
Oct. 31—Willie Myles, Preston----------L 8

1950

Jan. 16—Harry Herbert, Leyton-----KO by 2
Mar. 13—Charley Tucker, Walworth------L 6
Mar. 21—Jimmy Cardew, West Ham------D 6
July 25—Laurie McShane, Mile End-----L 6
Sept. 5—Alf Clarke, Mile End----------W 6
Oct. 9—Ron Bissell, Rushden----------KO 1
Nov. 7—Mick Day, Earls Court ---------W 6
Nov. 28—Eddie Carson, Edinburgh -------L 8

JACKIE DANIELS

Australian Welterweight

Born, July 26, 1921. Started boxing 1937.

1942

Mar. 21—Don Herps, Melbourne----------L 6
Mar. 28—Ron Conybear, Melbourne------L 8
May 30—Sid Lemco, Melbourne----------W 6
June 6—Lou de Couteau, Melbourne-----W 4
July 4—Bill Ward, Melbourne----------L 6
Oct. 10—Al Moran, Melbourne----------L 6
Oct. 24—Al Moran, Melbourne----------L 8

1943

Jan. 16—Young Jocker, Adelaide-------W 15
Feb. 20—Kid Delaney, Adelaide--------L 12
Mar. 13—Don Black, Melbourne---------L 10
May 15—Laurie Barron, Melbourne------W 8
June 5—Young Jocker, Melbourne-------W 8
Aug. 14—Chris O'Shea, Melbourne -----W 10
Aug. 27—Rush Milling, Melbourne ------W 12
Sept. 16—Fred Corten, Melbourne-------W 12
Oct. 23—Terry Reilly, Melbourne-------KO 9
Dec. 4—Rush Milling, Melbourne-------W 12

1944

Feb. 12—Tommy Hunter, Melbourne----L 12
Apr. 1—Tommy Hunter, Melbourne----L 12
Apr. 22—Kid Delaney, Melbourne------W 10
May 6 —Jack Day, Sydney----------L 12
May 20—Bill Hebbard, Sydney----------W 12
July 6—Bill Debelin, Brisbane---------L 12
July 15—Ron Heron, Sydney----------L 12
Sept. 16—Fred Corten, Melbourne-------W 12
Oct. 27—Laurie Peterson, Brisbane-----L 12
Nov. 17—Laurie Peterson, Brisbane-----L 12
Dec. 9—Young Jocker, Melbourne----KO 12 (Victorian Welter Title)
Dec. 30—Vic Colteaux, Melbourne--KO by 11

1945

Apr. 7—Laurie Peterson, Melbourne----L 12
June 23—Al Moran, Melbourne----------L 12
Aug. 19—Sal Hamilton, Melbourne------W 12
Sept. 22—Jack Kirkham, Melbourne------L 15

Nov. 17—Vic Colteaux, Sydney.....KO by 10
Dec. 22—Jack Kirkham, Melbourne.....L 12

1946

Jan. 12—Clarrie Gordon, Melbourne.....L 12
Feb. 23—Ken Alexander, Melbourne.....LF 6
Apr. 23—Al Watkins, Melbourne.....KO 3
Sept. 7—Al Moran, Melbourne.....W 15
Oct. 11—Tommy Burns, Brisbane.....D 12
Nov. 16—Clem Sands, Melbourne.....W 12

1947

Mar. 7—Alf Wells, Brisbane.....L 12
Apr. 26—Sel Hamilton, Melbourne.....L 15
June 21—Sel Hamilton, Melbourne.....L 15
Nov. 10—Ken Bailey, Sydney.....D 12
Dec. 6—George Sands, Melbourne.....KO 5

1948

Apr. 12—Tommy Ward, Sydney.....L 12
May 1—Bobby Lawson, Melbourne.....L 12
May 21—Alf Wells, Brisbane.....D 12
Aug. 2—Tommy Ward, Sydney.....W 12
Aug. 28—Gus Jansson, Melbourne.....W 12
Sept. 25—Gus Jansson, Melbourne.....KO 11
Oct. 15—Kev Delaney, Brisbane.....L 12
Nov. 19—Kev Delaney, Brisbane.....L 12
Dec. 13—Harry Hayes, Sydney.....L 12

1949

Jan. 28—Jack Toomey, Brisbane.....L 12
May 6—Tony Toniolo, Melbourne.....L 12
Dec. 17—Alfie Sands, Newcastle.....W 12

1950

Feb. 17—Frank Clarke, Melbourne.....D 15
Mar. 10—Frank Clarke, Melbourne.....L 15
May 26—Patta Berg, Melbourne.....W 12
Aug. 26—Andre Famechon, Melbourne.KO 8

LES DARNELL

Sunderland, England, Welterweight

1949

Apr. 30—Ernie Vickers, Sunderland.....KO 1
May 18—Eddie Carroll, Sunderland.....KO 4
June 1—Joe Myers, Sunderland.....W 6
June 27—Eric Hague, Sunderland.....LF 6
July 9—Eric Hague, Ryhope.....W 6
July 18—Jackie Wakelam, W. Hartlepool D 6
Aug. 11—Johnny Fitzpatrick, Sunderland W 6
Aug. 22—Dave Parker, W. Hartlepool KO 3
Sept. 1—Joe Carroll, Sunderland.....W 6
Oct. 1—Terry Cullen, Sunderland.....L 8
Nov. 14—Jimmy Muirhead, Newcastle.....D 6
Nov. 28—Jimmy Muirhead, Newcastle.W 6

1950

Feb. 13—Johnny Cross, Newcastle.....W 8
Mar. 13—Joe White, Newcastle.....L 8
Apr. 22—Roy Davies, Sunderland.....W 8
May 8—Phil Mellish, Sunderland.....D 8
May 31—Eric Billington, Sunderland.....D 8
June 19—Bill Rattray, Newcastle.....L 8
July 10—Israel Boyle, W. Hartlepool KO by 4
Aug. 30—Israel Boyle, W. Hartlepool.....L 8
Oct. 10—Jack Marshall, Edinburgh KO by 1

LAURENT DAUTHUILLE

French Middleweight

Born, Chauny, Feb. 20, 1924.

1944

Sept. 17—Thiebault, Paris.....KO 2
Sept. 24—W. Mezergues, Paris.....KO 6
Oct. 15—M. Garcia, Paris.....KO 5
Nov. 12—L. Tassart, Paris.....W 10
Dec. 8—G. Corsin, Paris.....KO 5
Dec. 21—R. Thiebault, Nanterre.....KO 6

1945

Jan. 7—J. Dobiasch, Paris.....W 10
Feb. 4—J. Toniolo, Paris.....L 10
Mar. 18—E. Leclerc, Paris.....W 10
Apr. 22—Beneto, Paris.....KO 4
May 13—E. Marchand, Paris.....KO 9
Sept. 16—E. Leclerc, Paris.....W 10
Oct. 7—Kid Janas, Paris.....KO 8
Nov. 4—A. Diouf, Paris.....KO 8
Dec. 9—Joe Brun, Paris.....W 10

1946

Jan. 18—J. Despeaux, Paris.....KO 2
Feb. 22—Robert Charron, Paris.....W 10
Apr. 9—L. Van Dam, Paris.....KO 3
Apr. 21—T. Toniolo, Marseilles.....KO 1
May 25—Pankowiack, Paris.....W 10
July 13—A. Diouf, Beziers.....W 10
Aug. 7—L. Van Dam, Amsterdam.....D 10
Oct. 28—Robert Charron, Paris.....W 10

1947

Feb. 1—Gus Degouve, Paris.....L 10
May 4—Widmer Milandri, Paris.....KO 2
June 15—Gus Degouve, Paris.....W 10
June 22—Manca, Marseilles.....D 10
Oct. 27—Robert Villemain, Paris.....L 10

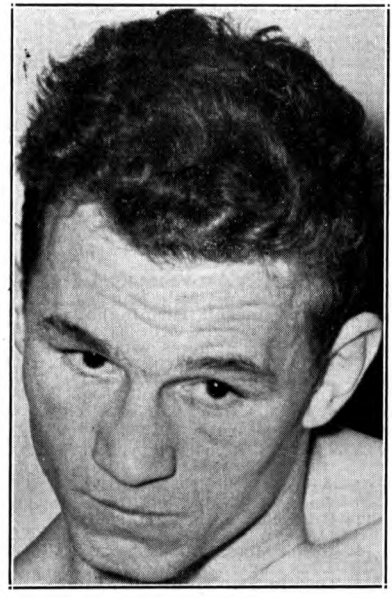

LAURENT DAUTHUILLE, France

1948

Jan. 24—Cyrille Delannoit, Brussels.....L 10
Feb. 28—Cyrille Delannoit, Brussels.....L 10
Apr. 12—Robert Charron, Paris.....W 10
May 14—Robert Villemain, Paris.....L 10
July 26—Mark Hart, London.....W 8
Sept. 11—Jean Stock, Geneva.....D 10
Oct. 22—Tiberio Mitri, Paris.....L 10
Dec. 6—Pete Zaduk, Montreal.....W 10

1949

Jan. 3—Ernie Forte, Holyoke.....KO 8
Jan. 17—Ralph Zanelli, Montreal.....W 10
Feb. 21—Jake LaMotta, Montreal.....W 10
Aug. 3—Johnny Greco, Montreal.....KO 5
Oct. 4—Sonny Horne, Montreal.....W 10
Nov. 21—Kid Gavilan, Montreal.....L 10

1950

Apr. 3—Charley Zivic, Pittsburgh.....KO 9
May 1—Steve Belloise, Montreal.....KO 7
June 20—Tuzo Portuguez, Montreal.....KO 6
July 19—Tuzo Portuguez, Montreal.....KO 3
Sept. 13—Jake LeMotta, Detroit.....KO by 15
(World middleweight title)
Nov. 10—Paddy Young, New York.....W 10
Dec. 5—Otis Graham, Montreal.....W 10

GLYN DAVID

Welsh Flyweight Champion

Born, Caerau, Wales, February 2, 1929.

1946

Oct. 4—Stan Wotton, Trealaw.....W 6
Dec. 6—Stan Wotton, Trealaw.....L 6

1947

Feb. 8—Raymond Jones, Maesteg.....KO 1
Feb. 24—Dennis Murton, Gloucester.....D 6
Mar. 17—Dennis Murton, Gloucester.....D 6
Sept. 8—Ivor Taylor, Stroud.....KO 3

1948

Mar. 27—Eddie Davies, Abertillery.....W 8
Nov. 3—Eddie Fitzsmmons, Hereford.....D 8

1949

Jan. 12—Eddie Davies, Hereford.....KO 5
Jan. 31—Joe Murphy, Nottingham KO by 4
Feb. 9—Dennis Sale, Hereford.....LF 4
Feb. 28—Jackie Hodder, Maesteg.....KO 2
Apr. 19—Tommy Forrest, Maesteg.....KO 7
July 2—George Sutton, Onllwyn.....W 8
July 25—Len Jones, Weston.....W 8
Oct. 3—Frank Bonser, Nottingham...KO 4
Nov. 21—Billy Ashton, Neath.....KO 7
Nov. 28—George Sutton, Hav'dwest.....W 8

1950

Mar. 20—Theo Nolten, Carmarthen.....W 10
Apr. 24—Paddy Ryan, Maesteg.....KO 4
Aug. 23—George Sutton, Porthcawl.....W 12
(for vacant Welsh flyweight title)
Oct. 9—Jimmy Pearce, Middlesbro....LF 7
Oct. 23—Jimmy Pearce, Middlesbrough..L 8
Nov. 27—Frank Tierney, Neath.....KO 4
Dec. 4—Henry Carpenter, Walworth....L 8

BILLY DAVIES

Birmingham, England, Lightweight

Born, January 8, 1920.

1946

May 21—Roy Davies, Birmingham.....W 8
Aug. 20—Jimmy Lang, Mile End.....W 8
Sept. 10—Larry Benson, Birmingham...KO 7
Sept. 16—Arthur Wright, Mile End.....W 8
Sept. 22—Billy Kid Brookes, Mile End....W 8
Oct. 15—Billy Crapper, Birmingham....KO –
Nov. 4—Jack Humphries, Walsall.....W 8
Nov. 19—Billy Crapper, Birmingham....W 8
Dec. 3—Arthur Benton, Kidderminster KO 5
Dec. 9—Paddy O'Neil, Nottingham.....W 8
Dec. 26—Ivor Roberts, Birmingham....KO 6

1947

Jan. 13—Arthur Wright, Birmingham...KO 5
Jan. 21—Paddy O'Neil, Willenhall.....W 8
Feb. 17—Billy Kid Brooks, Canning Town.....KO 4
Mar. 3—Ralph Moss, Walsall.....W 8
Mar. 10—Dick Levers, Derby.....L 8
May 3—Darkie Sam Sullivan, Hanley..W 8
June 26—Billy Barton, Liverpool.....KO by 4
Aug. 8—Billy Stacey, W. Bromwich.....D 8
Oct. 13—Arthur Wright, Birmingham....W 8
Nov. 3—Jimmy Jury, Gloucester.....W 8
Nov. 20—Roy Davies, Smethwick.....W 8
Dec. 8—Dick Levers, Sutton.....KO 4
Dec. 26—Billy Crane, W. Bromwich.....W 8

1948

Jan. 29—Ben Duffy, Birmingham.....W 8
Apr. 12—Dave Conway, Willenhall.....W 8
Apr. 26—Johnny Fitzpatrick, Willenhall W 6
Aug. 19—Maurice Jones, Liverpool.....L 8
Sept. 7—Hal Bagwell, Birmingham KO by 3
Oct. 29—Johnny Fitzpatrick, Wednesbury.....W 8
Nov. 29—Hal Crosbie, Tipton.....W 8
Dec. 14—Johnny Russell, Kent. Town KO by 2

1949

Mar. 8—Eddie Larty, Bedworth.....W 6
Mar. 11—Paddy Dowdall, Blackpool.....W 10
Mar. 17—Bert Jackson, Liverpool.....L 8
Apr. 8—Harry Legge, Birmingham.....L 8
May 27—Chris Jenkins, W. Bromwich....L 8

1950

Jan. 23—Frank Parkes, Derby.....L 8
Feb. 6—George Daly, Walworth.....L 8

DAI DAVIES

Skewen, Wales, Featherweight

1947

Feb. 10—Hal Crosbie, Gloucester.....L 8
June 7—Jackie Ryan, Hanley.....KO by 6

1948

June 14—Johnny French, Weston.....KO 4
July 19—Sid Williams, Neath.....W 6

1949

Feb. 12—Ken Morgan, Haverfordwest..KO 4
Feb. 21—Mog Nash, Weston.....LF 2
Feb. 28—Llew Miles, Abergavenny.....W 6
Apr. 16—Billy Barrett, Haverfordwest..KO 4
Apr. 25—Dave Lloyd, Neath.....W 10
June 27—Johnny Morgan, Abergavenny KO 5
July 2—Jackie Hughes, Onllwyn.....D 10
Oct. 31—Selwyn Evans, Abergavenny...W 10
Nov. 21—Ron Bissell, Neath.....KO 1
Nov. 28—Frank Johnson, Bedford.....L 8

1950

Feb. 6—Johnny Rawlings, London.....D 8
Mar. 6—Jackie Hughes, Malvern....KO by 5
(Welsh featherweight title)
Apr. 3—Willie Croke, Neath.....KO 5
July 8—Arthur Jarrett, Pontypridd....W 8
July 19—Jim Kenny, Coatbridge.....L 10
Aug. 1—Gene Caffrey, London.....D 8
Aug. 23—Jock Bonas, Coatbridge.....L 8
Sept. 18—Teddy Peckham, Preston.....W 8
Oct. 4—George Stewart, Paisley.....KO 6
Oct. 9—Frank Kelly, Neath.....KO 6
Nov. 17—Jock Bonas, Blackpool.....KO 10
Nov. 27—Zeke Brown, Neath.....W 10

DAVID DAVIES

Kilburn, England, Welterweight

1950

May 15—Al Dempsey, Watford.....L 4
June 13—Al Wilde, Watford.....KO 5
June 27—Tom Hood, Mile End.....KO 2
July 11—Teddy Webster, Mile End.....KO 5
July 18—Joe Tichener, Wembley.....KO 5
Aug. 1—Teddy Webster, Mile End.....WF 4
Aug. 29—Geoff Brown, Wembley.....KO 2
Sept. 14—Ken West, Harlow.....KO by 4

ERIC DAVIES

Stourbridge, England, Welterweight

1950

Apr. 3—Len Dugard, Leyton.....KO 2
May 8—Johnny McLaren, Birmingham..D 6
June 29—Mike McTigue, Cheltenham..WF 4
July 15—Wally Burgoyne, Worcester.....W 6
Aug. 17—Jack Allpress, Southsea.....KO 5
Aug. 29—Tommy Hinson, Wembey.....W 6
Sept. 27—Joe Blytheway, Wolverhmtn..KO 5
Oct. 10—Chris Jenkins, Birmingham.....W 6
Nov. 1—Eddie Cardew, Islington.....W 8
Nov. 27—Chris Jenkins, Birmingham....W 8
Dec. 12—Peter Fallon, Harringay.....L 8

LEN DAVIES

Swansea, Wales, Featherweight

1939

Jan. 16—Red McDonald, London.....W 4
Jan. 22—Charley Howser, London.....W 10
Jan. 26—Teddy Walters, Holborn.....W 4
Feb. 2—Fred Dyer, Kentish Town.....W 8
Feb. 5—Bob Savage, London.....W 10
Mar. 15—Alex Lyons, Holborn.....L 6
Mar. 16—Charley Howser, Kentish Town..W 10
Mar. 27—Dudely Lewis, Swansea.....W 10
Apr. 3—Ted Locke, Mountain Ash.....W 6
May 17—Jack Llewellyn, Cardiff.....W 6
June 26—Kid Tanner, Shrewsbury.....LF 7
Aug. 14—Wally Smith, Holborn.....W 10
Aug. 20—Jackie Lewis, Mile End.....KO 5
Nov. 6—Johnny Sage, Holborn.....W 6
Nov. 20—Freddie Dixon, Holborn.....L 6

1940

Feb. 25—Teddy Softley, Hackney.....LF 2

1942

Feb. 14—Harry Thomas, Maesteg.....W 8
Feb. 20—Warren Kendall, Trealaw.....D 12
Mar. 1—Billy Barton, Liverpool.....W 8
Mar. 8—Al Phillips, Stoke Newington..L 8
Sept. 12—Johnny Lookie, Pontypool.....W 10
Sept. 25—Wilf Parkin, Pontypool.....W 10
Oct. 15—Bert Jackson, Oxford.....L 10
Nov. 2—Johnny Holt, Tipton.....W 10

1943

Jan. 1—Bobby Hinds, Blackpool.....WF 4
Jan. 15—Bobby Hinds, Blackpool.....KO 6
Apr. 10—Jim Brady, Cardiff.....W 10
May 21—Wally Davies, Blackwood.....KO 4
May 24—Nel Tarleton, Birmingham.....W 10
June 9—Bobby Hinds, London.....W 8
June 14—Bert Jackson, Cardiff.....L 10
June 30—Al Phillips, London.....L 8
Aug. 7—Bert Jackson, Newport.....W 8
Sept. 16—Frank Benson, Liverpool.....W 10
Sept. 27—Jackie Paterson, Leicester.....W 10
Nov. 19—Bert Jackson, Liverpool.....WF 2
Nov. 24—Al Phillips, London.....L 8
Dec. 16—Bert Jackson, Liverpool.....L 10

1944

Feb. 28—George Williams, Pontypool....W 10
Mar. 8—Ben Duffy, London.....W 10

Apr. 3—Billy Williams, Bristol.....W 10
June 8—Danny Woods, Liverpool.....W 10
Aug. 2—Al Phillips, London.....LF 6

1945

Jan. 8—Dave Crowley, London.....L 8
Jan. 17—Jimmy Brady, London.....L 8
Sept. 24—Jimmy Sale, Liverpool.....L 8

1946

Mar. 4—Bert Jackson, Epsom.....L 8

1947

Dec. 22—Jock Bonas, Kentish Town.....L 8

1948

Jan. 8—Ben Duffy, Paddington.....W 8
Jan. 22—Black Bond, Paddington.....L 8
Feb. 19—Ben Duffy, Rochester.....L 8
Feb. 5—Len Dunthorne, Paddington..KO 2
Mar. 11—Hal Bagwell, Smethwick.....L 8
Dec. 21—Al Young, West Ham.....L 6

1949

Jan. 31—Selwyn Evans, Abergavenny...L 8
Apr. 25—Ben Duffy, Weston.....W 8
Oct. 17—Ivor Davies, Swansea.....W 10
Nov. 28—Sid Williams, Haverfordwest..W 6

1950

Apr. 24—Bob Anderson, Maesteg.....W 8
July 29—Dave Lloyd, Pontypridd.....D 8
Aug. 23—Jackie Hughes, Porthcawl KO by 10
(Welsh featherweight title)

ROY DAVIES

Northampton, England, Welterweight
Born, October 11, 1928

1946

June 24—Mick Dobbs, Birmingham....KO 2
July 8—Fred Holmes, Birmingham.....W 6
Sept. 3—Fred Holmes, Birmingham.....L 8

1947

Jan. 24—Jock Smith, Birmingham.....KO 3
Feb. 12—Jeff Badham, Watford.....KO 3
Feb. 12—Dennis Ford, Watford.....W 4
Mar. 31—Charley Winters, Kettering.....D 8
Apr. 3—Tommy Shaw, Leamington.....L 8
May 8—Dave Parker, Liverpool.....L 6
May 22—Alf Phillips, Swadlincote.....D 8
May 26—Harry Wright, Ilkeston.....W 8
June 9—Jimmy Shoord, Wembley.....L 6
July 7—Harry Legge, Bristol.....L 10
Aug. 2—Yg. Digger, Stanley, Bletchley KO 2
Oct. 6—Sam Sullivan, Walsall.....D 8
Oct. 13—Billy Crapper, Northampton....W 10
Oct. 24—Chris Bartlett, Romford.....W 10
Oct. 27—Johnny Burrow, Sheffield.....D 8
Nov. 3—Pat Murphy, Derby.....KO 4
Nov. 10—Mias Johnson, Rushden.....KO 4
Nov. 20—Billy Davies, Smethwick.....L 8
Dec. 5—Tommy Daly, Blackpool.....W 8

1948

Jan. 1—Pat Murphy, Swadlincote.....KO 2
Jan. 12—Jimmy Miller, Luton.....W 8
Jan. 23—Gilbert Phillips, W. Bromwich..W 6
Jan. 29—Johnny Fitzpatrick, Rotherham W 8
Feb. 12—Frank Jackson, Hull.....W 8
Feb. 16—Pat Murphy, Luton.....KO 2
Feb. 19—Claude Dennington, Paddington L 8
Feb. 27—Freddie Smith, Sheffield.....L 8
Mar. 1—Jackie Clarke, Northampton..KO 2
Mar. 4—Harry Legge, Paddington.....D 8
Mar. 25—Jack Shaw, Sheffield.....KO 6
Mar. 30—Vic Manini, Hove.....W 8
Apr. 19—Tommy Jones, Llanelly.....L 8
May 4—Ben Duffy, Northampton.....D 8
May 17—Billy Barton, Preston.....W 8
May 31—Tommy Barton, Mile End.....L 8
June 7—George Frost, Northampton.....W 8
June 25—Al Wilburn, Bognor Regis.....D 8
July 5—Bryn Davies, Llanelly.....KO 4
Aug. 16—Tommy Daly, Sheffield.....W 8
Aug. 26—Warren Kendall, Skegness.....W 8
Oct. 4—Chris Jenkins, Walsall.....W 8
Oct. 12—Bert Hornby, Leicester.....L 8
Oct. 25—Dick Levers, Northampton.....L 8
Nov. 17—Harry Harris, Cambridge.....KO 3
Nov. 29—Vernon Ball, Leicester.....L 8
Dec. 7—Billy Crane, Rushden.....W 8

1949

Jan. 6—George Daly, Bermondsey.....L 8
Feb. 4—Alf Taylor, Blackpool.....W 10
Feb. 15—Gordon, Ashun, Rushden.....L 8
Feb. 24—Harry Lazar, Islington.....KO 6
Mar. 3—Jimmy Molloy, Liverpool..KO by 8
Mar. 23—Ron Price, Bath.....L 8
May 19—Bob Frost, Mile End.....L 8
July 5—Billy Andrews, Olympia.....L 6
Sept. 29—Jordan Tarone, Norwich.....W 8
Oct. 17—Ron Price, Northampton.....D 8
Dec. 12—Alan Wilkins, Weston.....KO by 5

1950

Jan. 26—Wally Thom, Liverpool...KO by 7
Jan. 30—Jimmy O'Brien, Weston.....W 8
Feb. 6—Harry Lazar, Leyton.....W 8
Mar. 1—John L. Sullivan, Manchester..W 6
Mar. 13—Ron Price, Rushden.....W 8
Mar. 27—Terry Cullen, Newcastle.....W 8
Apr. 22—Les Darnell, Sunderland.....L 8
Apr. 27—Israel Boyle, Liverpool.....L 8
May 8—Freddie Smith, Rushden.....W 8
May 19—John L. Sullivan, Manchester...W 6
June 26—Kay Kalio, Northampton.....L 8
July 3—John L. Sullivan, Preston.....L 6
July 19—Tony Astwood, Bridlington.....W 8
Oct. 2—Nat Thomas, Northampton KO by 4
Oct. 16—Johnny Borrill, Derby.....D 6
Oct. 24—Danny McKay, Edinburgh..KO by 2
Nov. 27—Algar Smith, Leyton.....L 6

TOMMY DAVIES

Welsh Middleweight Champion

Born, Cwmgorse, 1920. Began boxing 1938.
For early record see 1948 Ring Record Book.

1948

Jan. 12—Johnny Houlston, Neath.....W 15
(Welsh middleweight title)
Feb. 23—Alby Hollister, Oxford.....KO by 2
Apr. 14—Geoff Heath, Pontardawe.....W 10
July 19—Ron Cooper, Neath.....KO 14
(Welsh middleweight title)
Sept. 25—Jack Farr, Ammanford.....KO 1
Nov. 29—Ginger Sadd, Neath.....KO 7

1949

May 2—Denns Powell,
Abergavenny.....KO by 9
May 23—Des Jones, Neath.....W 15
(Welsh middleweight title)
Nov. 28—Koffi Kiteman, Hav'dwest.....W 10

1950

Mar. 20—Sammy Wilde, Carmarthen KO by 3
July 19—Joe Hyman, Porthcawl.....KO 2
Oct. 9—Ron Cooper, Neath.....W 10
Dec. 4—Henry Hall, Carmarthen.....L 10

ART DAVIS

Australian Light Heavyweight

1947

Jan. 11—Johnny Shaw, Melbourne..KO by 7

1948

Jan. 9—Tommy Jones, Brisbane...KO by 4
Sept. 4—Dick Harris, Leichhardt.....L 8
Nov. 13—Dick Harris, Leichhardt...KO by 6

1949

Feb. 19—Joe Paxton, Leichhardt.....KO 6
Mar. 5—Bill Phillips, Leichhardt.....D 8
June 11—Ern Jarvis, Sydney.....KO by 5
June 17—Barney Ryan, Leichhardt..KO by 6
July 30—Dick Harris, Leichhardt.....L 8
Sept. 17—Bruce Miller, Leichhardt..KO by 8
Dec. 3—Ted Carroll, Leichhardt.....D 8
Dec. 10—Snowy Phillis, Leichhardt..KO by 7

1950

Jan. 24—Len Lennon, Leichhardt...KO by 2
Mar. 18—Snowy Phillis, Leichhardt.....D 8
Apr. 1—Mickey Davis, Leichhardt...KO 5
Apr. 8—Ern Jarvis, Leichhardt.....KO by 4
Apr. 18—Elma Berjinski, Leichhardt KO by 3
Apr. 29—Bobby Purcell, Leichhardt KO by 4
May 30—Hugh McGoonan, Leichhardt
KO by 6
June 10—Toby McGarry, Leichhardt....KO 4
July 8—Toby McGarry, Leichhardt.....L 8
July 18—Emil Berjinski, Leichhardt.....W 4
Aug. 19—Mickey Davis, Leichhardt.....KO 3
Oct. 7—Sid Fletcher, Leichhardt.....KO 3
Nov. 11—Snowy Dobson, Leichhardt...KO 6

DAVE DAVIS

Darlington, England, Light-Heavyweight
Born, February 7, 1927.

1947

Jan. 15—Pat Storey, Darlington.....KO 1

Mar. 3—Loftus Allen, Darlington ----KO 4
Mar. 24—Bert Ingram, Darlington -----W 6
Apr. 14—Tommy Caswell, Darlington ----------KO by 5
May 9—Peter McMann, Stockton ------W 8
June 21—Doug Brock, Horden ----------D 8
July 7—Billy Taylor, W. Hartlepool ---W 8
Sept. 22—Tom North, W. Hartlepool -KO by 3

1948

May 31—Jim Cairns, W. Hartlepool ----KO 4
June 19—Harry Naylor, Sunderland ----KO 1
July 3—Doug Mansfield, Sunderland --D 6
July 26—Doug Mansfield, Sunderland ---W 8
Aug. 14—Tommy Caswell, Sunderland --W 8
Sept. 11—Doug Brock, Sunderland ------W 8
Oct. 16—Peter McMann, Sunderland ---W 8
Oct. 30—Doug Mansfield, Sunderland----W 8

1949

Feb. 21—Johnny Alexander, Middlesbrough ----------KO 2
Mar. 7—Jimmy Sales, Middlesbrough--KO 2
Mar. 16—Jock Todd, Glasgow ----------W 8
Apr. 11—Allan Cooke, Newcastle---KO by 5
Apr. 30—Dave Goodwin, Sunderland ----L 8
June 4—Brian McTigue, Ryhope --------W 8
July 6—Matt Hardy, Sunderland -------W 8
July 20—Charel Baert, Sunderland ----KO 8
Sept. 26—Dave Goodwin, Leeds --------KO 4
Dec. 5—Doug Richards, Leeds--------KO 6

1950

Jan. 23—Ken Richardson, Leeds---------W 8
Jan. 30—Jackie Marr, Newcastle-------KO 6
Feb. 20—Al Marson, Leeds----------W 8
Apr. 11—Mac Joachim, Newcastle--------W 8
Oct. 30—Gerry Nolan, Middlesbrough----D 8

JIMMY DAVIS

Bethnal Green, England, Middleweight
Born, June 13, 1926.

1945

Sept. 25—Billy Walker, London----------L 6
Oct. 23—Pat Cubiss, London----------KO 4
Dec. 11—Johnny Cunningham. Marylebone ----------KO 3

1946

Jan. 8—Ronnie Rice, London---------KO 3
Feb. 5—Chris Adcock, London---------W 6
Feb. 19—Don Smith, London----------KO 6
Mar. 5—Don Budock, London----------KO 4
Mar. 26—Chris Adcock, London---------W 6
June 11—Jimmy Stewart, Brighton------D 6
Aug. 31—Chris Adcock, London---------KO 6
Sept. 29—Jim Stewart, London---------KO 4
Dec. 2—Johnny Best, London----------W 6

1947

Jan. 14—Randolph Turpin, London-KO by 4
Jan. 22—Des Jones, Islington ----------W 8
Feb. 11—Des Jones, London ----------W 8
Feb. 17—Geoff Heath, Canning Town----W 8
Apr. 1—Alby Hollister, London--------W 8
Apr. 28—Bob Cleaver, Walthamstow----W 8
May 15—Frank Dolan, Mile End---------W 8
June 9—Bob Cleaver, Walthamstow----W 8
Oct. 27—Des Jones, Leyton----------W 8
Dec. 1—Alby Hollister, London-----KO by 5

1948

Feb. 23—Frank Boylan, Leyton---------W 8
Mar. 9—Ron Grogan, West Ham --------L 8
Apr. 29—Bert Hyland, Leyton ----------W 8
June 17—Bert Saunders, Leyton ---------W 8
July 29—Bob Cleaver, Mile End---------W 8
Nov. 1—Johnny Boyd, Leyton----------W 8
Nov. 22—Tommy O'Connor, Leyton -----W 8

1949

Jan. 3—Richard Armah, Leyton --------W 8
Jan. 17—Johnny Boyd, Rochester -------W 8
Jan. 24—Alex Buxton, Walworth --------L 8
Mar. 14—Reg Hoblyn, Walworth ---------W 8
Mar. 28—Tommy Caswell, Layton -------W 8
Nov. 1—Les Allen, West Ham----------L 8
Nov. 14—Ron Grogan, Leyton ----------W 8
Dec. 8—Jim Wellard, West Ham-------W 8
Dec. 20—Johnny Nuttall, West Ham-----W 8

1950

Jan. 16—Bert Hyland, Leyton----------W 8
Jan. 30—Bert Hyland, Leyton-------KO by 1
Feb. 27—Bos Murphy, Leyton----------W 8
Mar. 14—Joe Hyman, Albert Hall-------W 8
May 19—George Dilkes, Manchester-----L 8
June 13—Albert Southall, Mile End------W 8
July 4—Bos Murphy, Mile End---------L 8
July 8—Henry Hall, Mile End----------L 8
Aug. 29—Ken Rowlands, Mile End-------W 8
Oct. 10—Alex Buxton, Earls Court --KO by 9

MICKEY DAVIS

Australian Middleweight

1947

May 2—Darcy Donoghue, Sydney------W 10

1948

May 13—Brian Kennedy, Leichhardt-----L 8
May 27—Jackie de Belin, Leichhardt-----L 12
June 3—Sid Fletcher, Leichhardt-------W 12
June 5—Sid Fletcher, Leichhardt--------L 8
June 17—Jackie de Belin, Leichhardt ----------KO by 10
July 3—Billy Shaw, Leichhardt----KO by 3
Aug. 28—Barney Ryan, Leichhardt------L 8
Sept. 11—Billy Shaw, Leichhardt-------KO 5
Sept. 30—Eric Storey, Leichhardt----KO by 5
Oct. 21—Tommy Jones, Leichhardt-KO by 3

1949

Mar. 19—Billy Shaw, Leichhardt-------KO 8
Apr. 9—Snowy Phillis, Leichhardt------D 8
July 2—Toby McGarry, Leichhardt-KO by
July 12—Tommy Jones, Leichhardt----LF 7
Oct. 26—Alf Emerson, Sydney----------L 10
Nov. 4—Snowy Green, Brisbane----KO by 5

1950

Feb. 4—Sid Fletcher, Leichhardt---KO by 5
Feb. 12—Snowy Phillis, Leichhardt------W 8
Feb. 14—Jack Samuels, Leichhardt-----KO 6
Apr. 1—Art Davis, Leichhardt------KO by 5
May 20—Ted Beck, Leichhardt------KO by 10
June 3—Sid Fletcher, Leichhardt------KO 4
June 17—Sid Fletcher, Leichhardt---KO by 5
July 29—Toby McGarry, Leichhardt-KO by 6
Aug. 19—Art Davis, Leichhardt------KO by 3

DENNY DAWSON

Sheffield, England, Featherweight

1948

Mar. 22—Arthur Dykes, Derby ----------L 4
May 27—Jackie Hickling, Doncaster ----W 6
June 4—Harry McCabe, Aberdeen -----D 6
June 11—Ernie Holt, Goole ----------W 4
June 17—Owen Johnson, Doncaster -----W 6
June 28—Don Britton, Normanton ----KO 4
July 12—Reuben Whitehead, Nor'nton -KO 4
Aug. 9—Harry Brown, Normanton -----W 6
Aug. 30—Owen Johnson, Normanton ----D 6
Sept. 7—Glen Chance, Birmingham ----W 8
Oct. 16—Dick Newton, Sunderland-----KO 3
Dec. 7—Johnny Dunn, Edinburgh-------L 6
Dec. 13—Laurie Morrow, Middlesbro'----L 6
Dec. 17—Phil Confrey, W. Bromwich----W 6

1949

Jan. 3—Tommy Jones, Walsall --------W 6
Jan. 6—Freddie Hicks, Islington -------L 8
Jan. 17—Jimmy Kirk, Middlesbrough --W 4
Feb. 3—Chris Kelly, Bradford ---------L 8
Feb. 10—Jackie Horseman, Doncaster --W 6
Feb. 16—Mick Day, Glasgow ----------W 6
Feb. 22—Jimmy Dunn, Edinburgh -------L 6
Mar. 1—Danny Nagle, Wisbech --------W 8
Mar. 14—Jackie Hickling, Tipton ------KO 4
Apr. 11—Ron Gladwell, Rushden -------KO 3
Apr. 14—Albert Bessell, Bristol ---------L 8
Apr. 25—Frank Kelly, Blackburn -------L 8
May 5—Teddy Peckham, Bournemouth-W 8
May 17—Owen Johnson, Hanley ---------W 8
June 25—Eddie Dumazel, Stoke --------WF 3
June 27—Terry Riley, Preston ----------L 7
July 11—Jackie Turpin, Carlisle --------D 8
Aug. 4—Jackie Horseman, Sunderland-KO 8
Aug. 18—Teddy Peckham, Dartford -----L 8
Aug. 29—Jackie Horseman, W. Hartlepool ----------KO 1
Oct. 24—Gus Foran, Leeds ----------W 8
Oct. 27—Owen Johnson, Doncaster------W 8
Oct. 31—Tony Hardwick, Belper---------W 8
Nov. 7—Teddy Peckham, Cheltenham ----------KO by 6
Nov. 8—Jackie Horseman, E. Hull------W 8
Nov. 15—Arthur Dykes, Hanley--------KO 3
Nov. 17—Jackie Horseman, Norwich----W 8
Dec. 19—Jackie Hughes, Leicester-------L 8

1950

Jan. 23—Tommy Higgins, Blackburn----W 6
Jan. 30—Gene Caffrey, Weston----------L 8
Feb. 17—Jim Dwyer, Blackpool----------W 8
Mar. 7—Black Bond, Grimsby----------W 8

Mar. 22—Tommy Burns, Hanley.....KO 4
Apr. 5—Harry Droy, Kentish Town.....W 8
Apr. 6—Johnny Haywood, Doncaster...W 7
Apr. 24—Dennis Wilde, Nottingham....KO 2
May 8—Jackie Horseman, W. Hartlepool W 6
July 1—Johnny Rawlings, Cambridge...L 8
July 18—Ron Cooper, Mile End.....KO by 4
Aug. 28—Freddie King, Weston.....W 8
Sept. 14—Steve Walsh, Liverpool.....L 8
Oct. 9—Ivor Simpson, Cheltenham.....W 8
Oct. 30—Jackie Lucraft, Nottingham....W 6
Nov. 14—Ivor Simpson, Earls Court.....L 6
Nov. 27—Arthur Jarrett, Derby.....L 8

GEORGE DAWSON

Builth Wells, Wales, Heavyweight

Born, May 20, 1926.

1947

Feb. 17—Tommy Smyth, London.....KO 2
Mar. 18—Bill Brennan, London.....KO 4
Sept. 16—Vic Brooks, Wembley.....KO 3
Oct. 20—Bonnie McCoy, London.....KO 3
Dec. 9—Jack Crosby, Harringay.....KO 1

1948

Jan. 12—Harry Curran, Kentish Town.KO 2
Jan. 28—Matt Hardy, Southend....KO by 1
May 31—Nick Fisher, Harringay.....W 6
July 5—Maxwell Ijeh, Nottingham....KO 1
July 26—*Charles Henry, Wembley....W 3
July 26—*Frank Ronan, Wembley..KO by 3
Aug. 23—Wally Brennan, Abergavenny KO 1
Sept. 14—Charles Henry, Wembley.....KO 3
Oct. 25—Tommy Smythe, Cheltenham.KO 4
Dec. 13—Bill Brennan Cheltenham...KO 1
*Both bouts same night.

1949

Jan. 24—Gerry McDermott, London.KO by 4
Feb. 16—Matt Hardy, Llandrinod Wells..W 8
Mar. 26—Tom North, Newton.....KO by 2
July 30—Nick Fisher, Pontypridd.....KO 6
Oct. 6—Len Bennett, Pontypridd.....L 8
Nov. 7—Gerry McDermott, Cheltenham.....KO by 4

1950

July 1—Ken Lobban, Brecon.....KO by 7

BABY DAY

(Lewis Warren)

American Welterweight

Born, Jacksonville, Fla., September 27, 1923.

1946

May 25—Gus Degouve, Paris.....L 6
July 7—Jean Wanes, Paris.....L 6
Sept. 27—Robert Villemain, Paris.....L 10
Oct. 11—Yrgo Piitulainen, Gothenburg..L 10

1947

Feb. 21—Egisto Peyre, Gothenberg.....L 8
Mar. 24—Yrgo Piitulainen, Gothenberg.KO 2
Apr. 20—Pierre LeMentec, Paris.....L 10
June 15—Gilbert Stock, Paris.....W 6
Sept. 19—Egisto Peyre, Copenhagen.....D 10
Oct. 12—Louis Thiery, Paris.....D 10
Oct. 19—Lucien Krawsyck, Gothenburg..L 8
Nov. 24—Omar Kouidri, Paris.....D 10

1948

Jan. 8—Jan Pankowiack, Paris.....KO 9
Feb. 9—Gus Degouve, Paris.....LF 7
May 18—Al Berry, Antwerp.....KO 2
June 1—Max Salvi, Antwerp.....KO 2
June 15—Lucien Caboche, Antwerp.....L 8
June 29—Francisco Molina, Antwerp..KO 9
Oct. 24—Pierre LeMentec, Paris.....L 10

1949

Mar. 3—Fernando Janilli, Rome.....L 10
Mar. 24—Luigi Valentini, Rome.....W 10
Apr. 13—Giovanni Manca, Rome.....KO 6
June 16—Fernando Janilli, Rome.....L 10
Oct. 9—Georges Royer, Paris.....W 10
Nov. 29—Roy Wouters, London.....W 10

1950

Feb. 7—Albert Finch, London.....W 10
Mar. 14—Dick Turpin, London.....W 10
Dec. 9—Ivano Fontana, Rome.....D 10

MICK DAY

Glasgow, Scotland, Featherweight

1949

Jan. 29—Duggie Myles, Glasgow.....W 6
Feb. 16—Denny Dawson, Glasgow.....L 6
Mar. 2—Stan Mace, Glasgow.....W 6
Mar. 22—Jim Dwyer, Edinburgh.....L 6
Apr. 13—Tommy Higgins, Glasgow.....W 6
May 18—Jim Dwyer, Glasgow.....L 4
July 11—Joe Steel, Carlisle.....KO by 2
Oct. 8—Jim Lawson, Glasgow.....W 6
Oct. 26—George Lammont, Glasgow.....W 4
Nov. 1—Vernon Sollas, Edinburgh.....L 6

1950

Jan. 19—Peter Fay, Leith.....L 8
Feb. 9—Jimmy Thompson, Leith.....KO 1
Mar. 2—Bill Greenfield, Leith.....KO 3
Mar. 14—Joe Collins, Edinburgh.....KO 2
Mar. 18—Tommy Madine, Belfast.....L 8
Mar. 28—Eddie Carson, Edinburgh..KO by 8
Apr. 8—Charley Brown, Belfast.....LF 7
Apr. 14—Stan Salter, Glasgow.....KO by 8
July 27—Jackie Horseman, Liverpool....D 8
Sept. 13—Benny Lacey, Glasgow.....W 6
Sept. 19—Cliff Giles, London.....W 6
Sept. 30—Joe Quinn, Belfast.....KO by 4
Oct. 10—Kid Francis, Edinburgh....KO by 2
Oct. 24—Vernon Sollas, Edinburgh.....W 6
Nov. 7—Billy Daniels, London.....L 6

ROD DEAMER

Paddington, England, Middleweight

1948

Feb. 3—Bobby Went, West Ham.....KO 3
Mar. 4—Ken Mitchell, Paddington.....KO 1
Mar. 9—Don Desborough, West Ham....L 4
Mar. 25—Owen Randell, Paddington.....W 4
Apr. 19—Les Coles, Leyton.....KO 1
June 18—Tommy Rinson, Mile End.....W 4
June 21—Jack Garton, Mile End.....KO 1
Oct. 26—Pete Davis, Paddington.....D 4
Nov. 8—Don Desborough, Walworth....W 4
Nov. 23—Ron Bebbington, West Ham.KO by 2
Nov. 30—Martin Walsh, Hanley.....W 6
Dec. 14—Jim Ryan, Watford.....KO by 1

1949

Jan. 17—Dick Sunderland, Slough.....KO 2
Jan. 31—Len Roberts, Shepherds Bush.KO 2
Feb. 14—Jimmy Markham, Slough.....W 6
May 23—Don Desborough, Slough.....W 6
June 27—Billy West, Slough.....KO 2
Nov. 22—Maurice White, Watford.....W 8
Dec. 5—Billy White, Cheltenham.....L 6

1950

Jan. 2—Sam Burgoyne, Walsall.....W 8
Feb. 14—Harry Warner, West Ham.....KO 4
Mar. 16—Roy Cattouse, Shepherds Bush.KO 2
Mar. 27—Ron Bebbington, Leyton.....W 8
Sept. 25—Henry Hall, Weston.....L 8
Oct. 10—Joe Beckett, Earls Court.....W 8
Nov. 2—Ken Rowlands, Cambridge.....L 8

BILLY DEAN

Greenwich, England, Light-Heavyweight

1949

Oct. 26—Robert James, Bermondsey....KO 1
Nov. 14—Adrian Symons, Walworth.....L 4
Dec. 5—Brian Anders, Walworth.....KO 2

1950

Jan. 9—Johnny McMurdie, Walworth..KO 1
Jan. 30—Stan Hooker, Walworth.....KO 4
Mar. 6—Len Williams, Walworth.....KO 5
Aug. 29—Joe Plant, Wembley.....KO 1
Nov. 13—Reg Spring, Derby.....KO by 5
Nov. 27—Addo Allotey, Walworth...KO by 5

JAN DE BRUIN

Dutch Welterweight

Born, Feb. 16, 1923, Rotterdam, Holland. Started boxing 1942. Record through 1945: 35 bouts; won 27; drew 3; lost 2.

1946

Jan. 21—Bertouille, Rotterdam.....W 10
Feb. 15—Jimmy, Amsterdam.....W 10
July 9—Willie Whyte, Amsterdam.....L 10
Aug. 7—Pierre Cron, Amsterdam.....W 8
Oct. 7—Wim Ten Nuyl, Amsterdam...KO 6
Nov. 25—Jan Nicolaas, Rotterdam.....D 10

1947

Jan. 19—Ali Balaid, Paris.....D 10
Feb. 3—Jan Nicolaas, Rotterdam.....L 10
Apr. 15—Jan Nicolaas, Amsterdam.....W 10
May 31—Harry Bos, Amsterdam.....W 8
June 10—Harry Bos, Amsterdam.....KO 7

Aug. 10—Jan Nicolaas, Rotterdam ____KO 9
Oct. 13—Jan de Pauw, Rotterdam ____KO 10

1948

Mar. 1—Ric Sanders, Rotterdam ____W 10
Apr. 6—Jack Phillips, Rotterdam ____W 10
July 15—Giel de Roode, Amsterdam____D 6
Nov. 1—Serge Barthelemy, Rotterdam ____KO by 8
Nov. 30—E. Marchand, Amsterdam____KO 6

1949

Feb. 19—Eugene Leclercq, Amsterdam__W 10
June 3—Dave Sands, Newcastle ____L 10
Oct. 11—Bonneau, Rotterdam ____KO 5
Nov. 21—Serge Barthelemy, Rotterdam_W 10

1950

Feb. 28—Georges Royer, Amsterdam___KO 8
Apr. 13—Gilbert Stock, Amsterdam_KO by 5
Oct. 2—Joe Vincenzi, Rotterdam____W 10
Nov. 27—Claude Ritter, Rotterdam ____W 10

GUS DEGOUVE

French Middleweight

Born, Paris, July 2, 1922. As an amateur, engaged in 132 bouts; won 109; drew 8; lost 15. Turned professional in 1942, and through 1948 engaged in 55 bouts; won 35, drew 5, lost 15.

1949

Jan. 8—Jean Dobiasch, Rennes ____W 10
Feb. 10—Emile Godart, Lens ____W 10
Feb. 28—Giovanni Manca, Paris ____D 10
Mar. 14—Serge Barthelmy, Lens___KO by 3
Apr. 19—Joe Hyman, London ____KO by 4
May 26—Mickey Laurent, Marseilles ___D 10
June 12—Robert Charron, Marseilles ___WF 7
Oct. 3—Lucien Caboche, Paris____D 10
Oct. 21—William Poli, Geneva____L 10
Dec. 15—Luc van Dam, The Hague_KO by 5

1950

Jan. 21—Davignac, Brussels____KO —
Feb. 18—Etienne Delannoit, Brussels___KO 3
Mar. 4—William Poli, Brussels____L 8
Apr. 24—Randolph Turpin, Nottingham__L 8
May 16—Kid Marcel, Marseilles____KO by 3
Oct. 15—Jacques Invernizzi, Nancy_KO by 1

JACQUES DEHAYE

French Lightweight

Born, Charleville, February 3, 1927.

1948

Oct. 9—F. Guillo, Paris ____W 4
Nov. 12—R. Mouneix, Paris ____KO 6
Nov. 19—M. Hombrouck, Paris ____W 6
Nov. 29—Boukoufin, Paris ____W 4
Dec. 10—Maurice Garcia, Paris ____KO 5
Dec. 18—Girard Denis, Paris ____W 8

1949

Jan. 7—Mekali, Paris ____KO 4
Jan. 14—Brisset, Paris ____KO 5
Feb. 3—Andre Ponchet, Paris ____W 10
Feb. 17—Julien Degryse, Paris ____W 10
Mar. 25—Henri Fontaine, Paris ____W 8
Apr. 9—Si Brahim, Paris ____W 8
May 12—Jacques Bouhier, Paris ____D 10
June 2—Djilali Bouaziz, Paris ____W 10
Sept. 15—Andre Benatar, Paris ____W 10
Oct. 31—R. Polle, Paris ____W 8
Nov. 28—Edgar Delannoit, Paris____W 10

1950

Jan. 31—Bourlet, Louviers ____W 10
Feb. 13—Bartolome Marti, Paris ____W 10
Mar. 23—Mario Rossellini, Paris____W 10
Apr. 3—Jo Morales, Paris____W 10
May 25—Ray Lewis, Paris____W 8
Sept. 20—Edgar Delannoit, Brussels ____L 10
Oct. 8—Pierre Montane, Paris____L 10

JACKIE DE BELIN

Australian Welterweight

1948

May 27—Mickey Davis, Leichhardt____W 12
June 17—Mickey Davis, Leichhardt____KO 10
July 8—Alfie Sands, Leichhardt____W 12

1949

(Inactive)

1950

May 9—Norm Griffin, Leichhardt____W 12
May 30—Joe Webster, Leichhardt____W 12

ARMAND DEIANA

French Bantamweight

Born, Marseilles, October 19, 1923.

1947

Sept. 27—Antoine Decico, Marseilles___KO 5
Nov. 9—Guiseppe Mastrangelo, Marseilles ____W 10

1948

Feb. 8—Etienne Ferraro, Marseilles____W 10
Feb. 15—Vincenzo Anastasi, Marseilles__W 10
May 17—Guido Nardecchia, Marseilles__W 10
Dec. 4—Mario Solinas, Marseilles____WF 4
Dec. 24—Maurice Taysse, Marseilles____W 10

1949

Jan. 31—Pierre Fouilloux, Paris____L 8
Mar. 19—Luis Romero, Paris____L 10
Apr. 24—Camille Dormont, Marseilles__W 10
May 13—Amleto Falcinelli, Terni____L 10
June 26—Jules Chartier, Marseilles____L 10
Oct. 7—Caliostro Etter, Geneva____L 10

1950

June 3—Hadi Tijani, Tunis____L 10
July 1—Kid Andre, Tunis____L 10
July 6—Gianni Zuddas, Cagliari____L 10
Oct. 7—Abderkaman Loucif, Algiers__W 8
Nov. 1—Kid Arcelli, Marseilles____L 10

CYRILLE DELANNOIT

Belgian Middleweight

Born, Grammont, Belgium, Feb. 13, 1926.

1945

Feb. 10—Dewilde, Brussels ____WF 2
Mar. 3—Raveydts, Brussels ____KO 1
Mar. 17—Frank Dugan, Brussels ____L 6
Apr. 28—Verdoodt, Grammont____KO 2
May 13—Leys, Bruges____KO 5
May 24—Van Overloop, Anvers____KO 5
June 10—Floreal, Grammont ____W 10
June 17—Bogaerts, Grammont____KO —
June 21—Horsch, Bruges____KO 4
Aug. 18—Bertouille, Anvers ____W 8
Sept. 27—Floreal, Anvers ____W 6
Oct. 11—E. Lucidarme, Anvers____W 8
Nov. 4—Gionolla, Grammont ____D 8
Nov. 8—Te Nuyl, Anvers ____W 8
Dec. 15—Steyaert, Grammont____D 10
Dec. 19—Willie Wimms, Malines____D 8

1946

Jan. 1—J. Piedbeuf, Grammont____W 8
Jan. 10—G. Deridder, Gand____L 10
Jan. 16—Floreal, Malines____W 10
Jan. 27—Vandereydt, Grammont____KO 7
Feb. 4—Jan Nicolaas, La Haye____W 10
Mar. 16—E. Lucidarme, Iseghem____KO 3
Mar. 26—Kid Marcel, Anvers____W 10
Apr. 11—Robert Villemain, Anvers____L 10
Apr. 18—Jan Nicolaas, Amsterdam____W 10
May 8—G. Deridder, Grammont____W 10
Aug. 4—Willie Wimms, Gand____KO by 11
Aug. 15—Pol Ronsmans, Ninove____KO 5
Sept. 10—Vanneste, Anvers____KO 2
Sept. 24—J. Piedboeuf, Anvers____W 10
Oct. 1—Remi Leys, Anvers____KO 3
Oct. 15—E. Lucidarme, Anvers____KO 5
Oct. 29—L. Saerens, Anvers____KO 1
Nov. 13—Frank Dugan, Brussels____W 10
Nov. 27—Gus Degouve, Brussels____KO 3
Dec. 18—Assane Diouf, Brussels____KO 4
Dec. 25—Marcel Garcia, Anvers____W 10

1947

Jan. 8—Joe Brun, Brussels____W 10
Feb. 15—Wilmar Milandri, Brussels____W 10
Mar. 15—Luc van Dam, Brussels____D 10
Mar. 24—Hanneuse, Gand____W 10
Apr. 23—Kid Tunero, Brussels____W 10
May 25—F. Lemmens, Grammont____KO 2
Nov. 10—Assane Diouf, Antwerp____W 10

1948

Jan. 13—Jean Dobinsch, Charleroi____W 10
Jan. 24—Laurent Dauthuille, Brussels__W 10
Feb. 28—Laurent Dauthuille, Brussels__W 10
Mar. 20—Tony Toniolo, Charleroi____W 10
Mar. 31—Luc van Dam, Brussels____L 10
May 23—Marcel Cerdan, Brussels____W 15
(European middleweight title)
July 10—Marcel Cerdan, Brussels ____L 15
(European middleweight title)
Nov. 6—Luc van Dam, Brussels____W 15
(vacant European middleweight title)
Dec. 28—Serge Barthelmy, Charleroi___W 10

1949

Jan. 22—Vince Hawkins, Brussels ..... W 10
Feb. 7—Mickey Laurent, Liege ..... W 10
May 7—Tiberio Mitri, Brussels ..... L 15
(For vacant European middleweight title)
June 20—Randolph Turpin, Birmingham ..... KO by 8
Oct. 15—Jean Stock, Brussels ..... W 10
Nov. 28—Jean Stock, Paris ..... L 10

1950

May 13—Dick Turpin, Brussels ..... KO 6
July 1—George Henry, Geneva ..... L 10
July 21—Albert Finch, Ostend ..... D 10
Oct. 4—George Henry, Brussels ..... W 10
Oct. 17—Lucien Krawczyk, Antwerp ..... KO 4

EDGAR DELANNOIT

Belgian Lightweight

Born, Gramont, 1930.

1949

Nov. 28—Jacques DeHaye, Paris ..... L 10

1950

Jan. 4—Sadok Bahri, Brussels ..... D 10
Jan. 26—Charles Odon, Ghent ..... L 10
Feb. 23—Gustave Perrot, Ghent ..... KO by 8
Mar. 15—Ray Soupy, Liege ..... D 8
Apr. 2—Louis Atta, Maugeuge ..... W 8
Apr. 26—Jean Labalette, Liege ..... L 10
Sept. 20—Jacques DeHaye, Brussels ..... W 10
Oct. 3—E. Harneveld, Antwerp ..... W 8
Nov. 4—Gerard Laurent, Antwerp ..... W 10
Nov. 11—Lenadre Mateos, Brussels ..... W 10
Dec. 9—Ray Lewis, Brussels ..... W 10

KEV DELANEY

Australian Welterweight

Born, 1927. Started boxing 1945.

1947

Apr. 2—Kev Turner, Brisbane ..... L 10
June 27—Kev Turner, Brisbane ..... W 12
Sept. 12—Noel Beckett, Brisbane ..... KO 9
Sept. 26—Wally Burns, Brisbane ..... D 12
Oct. 17—Brian McDonald, Brisbane ..... W 10
Dec. 19—Johnny Cinto, Brisbane ..... W 12

1948

Feb. 13—Ron McRae, Brisbane ..... KO 9
Mar. 19—Ken Murphy, Brisbane ..... W 12
Apr. 16—Jack Bridges, Brisbane ..... KO 6
June 11—Alfie Sands, Brisbane ..... W 12
Aug. 6—Alf Wells, Brisbane ..... KO 11
Sept. 17—Clem Sands, Brisbane ..... KO 10
Oct. 15—Jackie Daniels, Brisbane ..... W 12
Nov. 19—Jackie Daniels, Brisbane ..... W 12
Dec. 17—Tommy Ward, Brisbane ..... L 12

1949

Apr. 8—Pierre Langlois, Brisbane ..... W 12
May 16—Alfie Sands, Sydney ..... W 12
July 10—Tommy Burns, Sydney ..... W 15
(Australian welterweight title)
Sept. 12—Andre Famechon, Sydney ..... D 12
Nov. 25—Mickey Tollis, Melbourne ..... L 12
Dec. 19—Mickey Tollis, Sydney ..... KO 11
(Australian welterweight title)

1950

Apr. 24—Jean Mougin, Sydney ..... L 12
May 19—Jean Mougin, Melbourne ..... L 12
Sept. 1—Mickey Tollis, Melbourne ..... KO by 12
(Australian welterweight title)

EMILE DELMINE

Belgian Welterweight Champion

Born, Wasmes, May 22, 1927. As an amateur, engaged in 75 bouts; won 50. Won Belgian title in 1948.

1948

Sept. 23—Roger, Gand ..... KO 1
Oct. 6—Charles Colpin, Brussels ..... KO 1
Oct. 21—Beukeis, Gand ..... KO 6
Nov. 4—Remi Leys, Gand ..... KO 6
Nov. 18—Stan Reypens, Gand ..... KO by 9
Dec. 2—Milo, Gand ..... KO 1

1949

Mar. 9—Charles Derry, Brussels ..... KO 1
Mar. 16—F. Molina, Brussels ..... KO 6
Apr. 7—M. Dewulf, Gand ..... KO 6
Apr. 14—Stan Hawthorne, Liverpool ..... KO 3
June 2—Jimmy Molloy, Liverpool ..... KO by 9
Aug. 27—M. Lips, Blankenberg ..... KO by 6
Oct. 12—Vercaurenon, Brussels ..... KO 1
Oct. 26—Gilbert Ussin, Brussels ..... W 6
Nov. 5—Jo Goreux, Brussels ..... W 10
Nov. 19—Hennebo, Brussels ..... W 10
Dec. 3—Carlo Mola, Brussels ..... W 12

1950

Jan. 25—Jim Wellard, Brussels ..... KO 5
Feb. 23—Stan Reypens, Ghent ..... KO 9
(Belgian welterweight title)
May 13—Giel de Roode, Brussels ..... W 10
May 22—Eddie Thomas, Abergavenny ..... KO by 6
Sept. 21—Omar le Noir, Ghent ..... W 10
Sept. 30—Titi Clavel, Brussels ..... W 10
Nov. 4—Pierre Langlois, Brussels ..... L 10

WALTER DEMKE

German Featherweight Champion

Born, Berlin, April 6, 1921. Turned professional 1946 and through 1948 engaged in 25 bouts; won 11; drew 6; lost 5.

1949

Nov. 20—Ludwig Hess, Berlin ..... KO 8
(German featherweight title)
Dec. 26—Heinz Gorczyza, Berlin ..... W 10

1950

Feb. 5—George Assmann, Berlin ..... KO 6
Feb. 25—Herbert Nuernberg, Berlin ..... W 12
(German lightweight title)
May 18—Rudy Lange, Berlin ..... W 12
(German featherweight title)
Aug. 20—Auguste Caulet, Berlin ..... D 8
Oct. 31—Hans Hafner, Munich ..... L 12
(German lightweight title)
Dec. 9—Svend Wad, Berlin ..... L 8

JACK DEMPSEY

Australian Middleweight

1948

July 8—Jim Ison, Leichhardt ..... KO 2
Oct. 27—Frank Farrington, Sydney ..... KO 9
Dec. 16—Jack Smith, Leichhardt ..... W 12

1949

July 2—Clem Sands, Newcastle ..... L 12
July 22—Reg Mack, Melbourne ..... W 10
Aug. 6—Roy Ritchie, Newcastle ..... KO 2
Aug. 30—Jack Smith, Newcastle ..... W 10
Aug. 31—Max Talbot, Sydney ..... W 8

1950

Apr. 27—Harry Jackson, Sydney ..... W 8
May 2—Ernie Jarvis, Leichhardt ..... W 12
May 29—Jack Smith, Sydney ..... D 8

CLAUDE DENNINGTON

Peckham, England, Welterweight
Born, Aug. 5, 1923.

1945

Jan. 17—Billy Hawkins, Uxbridge ..... W 4
Jan. 22—Billy Walker, London ..... W 8
Mar. 5—Freddie Young, Brighton ..... W 6
Mar. 8—Jim Anderson, London ..... KO 7
Apr. 26—Bob Ramsay, Newington ..... W 8
Aug. 14—Johnny Ward, London ..... W 8
Sept. 25—Cyril Gallie, London ..... KO 4

1946

June 11—Billy Thompson, Brighton ..... L 8
July 14—Warren Kendall, Mile End ..... L 8
Oct. 29—Billy Thompson, Marylebone ..... L 8
Nov. 26—Kid Dussart, London ..... KO by 10

1947

Nov. 3—Ernie Stapleton, London ..... W 10
Nov. 27—Peter Fallon, Liverpool ..... L 8

1948

Feb. 9—Johnny Carrington, Leyton ..... W 8
Feb. 19—Roy Davies, Paddington ..... W 8
Mar. 15—George Daly, Plumstead ..... D 8
Apr. 12—Sadok Bahri, Southwark ..... W 8
May 17—Tommy McGovern, Portsmouth ..... W 8
June 17—Tommy Barnham, Leyton ..... W 12
Sept. 27—Cliff Curvis, Pontypool ..... KO by 8

1949

Mar. 28—Jackie Ryder, Kentish Town ..... W 8
June 9—Bert Hornby, Liverpool ..... L 8
Aug. 23—Al Wilburn, Bromley ..... D 8
Oct. 4—Al Wilburn, Earl's Court ..... D 8
Oct. 31—George Daly, Leyton ..... W 8
Nov. 14—Laurie Buxton, Leyton ..... D 8
Nov. 21—Des Garrard, Walworth ..... L 8

1950

Feb. 13—Peter Fallon, Walworth ..... W 8
Mar. 19—Elis Ask, Stockholm ..... L 10
Apr. 19—Durante Coletti, Walworth ..... L 8
May 30—Bert Hornby, Streatham ..... KO 5
Nov. 24—Alfie Clay, Melbourne ..... L 12
Dec. 14—George Barnes, Melbourne ..... L 12

GARNETT DENNY

Belfast, Ireland, Light-Heavyweight

Born, July 19, 1931.

1948

June 12—Tom Logie, Glasgow ----------W 6
July 24—Billy Leabody, Larne ---------KO 4
Aug. 4—Bob McMillen, Belfast -------KO 3
Oct. 23—Dave Davis, Glasgow ----------D 6
Dec. 25—Johnny Weatherall, Belfast ---W 6
Dec. 30—Tony Lord, Liverpool ---------KO 5

1949

Jan. 1—Tom Meli, Belfast ----------D 6
Jan. 20—Terry Tinker, Liverpool ------W 6
Feb. 10—Jack Owens, Liverpool --------W 6
Mar. 1—Bill Townsley, Belfast --------W 6
Apr. 9—Jim McGuinness, Belfast -----KO 3
May 4—Jackie Wilson, Belfast ---------W 6
Aug. 6—John Alexander, Belfast -----KO 5
June 11—Jock Todd, Belfast ----------W 6
Sept. 15—Harry Naylor, Liverpool -----KO 3
Oct. 3—Tony Lord, Preston ----------L 8
Nov. 19—Len Davis, Belfast----------KO 1
Nov. 30—Bob Watson, Belfast---------KO 5

1950

Feb. 1—Tony Lord, Wolverhampton----L 8
Feb. 4—Les Johnson, Belfast----------W 8
Feb. 22—Frank Boylan, Belfast---------W 8
Mar. 25—Mick McMenamin, Belfast-----KO 3
Apr. 3—Doug Richards, Preston-------KO 4
Apr. 15—Wally Diamond, Belfast------KO 4
May 20—Hugh McDonald, Belfast-------W 8
June 24—Gerry Nolan, Belfast----------W 8
Aug. 5—Gerry Nolan, Belfast---------KO 5
Aug. 26—Jock Todd, Belfast----------W 8
Oct. 7—Gerry McDermott, Belfast------W 8
Nov. 7—Billy Wood, London ----------D 8

GIEL DE ROODE

Dutch Welterweight Champion

Born, Rotterdam, Holland, March 4, 1920. Started boxing 1942.

1946

Feb. 4—G. Deridder, La Haye ---------W 10
Feb. 12—E. Lucidarme, Rotterdam ----KO 5
Feb. 28—Staf Jacobs, Anvers----------KO 6
Apr. 8—Jan Nicolaas, Amsterdam------W 12
(Holland Welterweight Title)
June 3—E. Lucidarme, La Haye---------W 10
June 7—Willie Wimms, Amsterdam ----W 10
Sept. 11—Willie Whyte, Amsterdam ----W 10
Sept. 23—Wim Te Nuyl, Amsterdam ----W 8
Dec. 17—Ginger Stewart, London ------W 8

1947

June 16—Alf James, Johannesburg -----W 10
June 30—Maurice Ouzeman, Johannesburg ----------W 10
July 1—Alf James, Durban----------L 10
Sept. 8—Eric Boon, Johannesburg -----W 10
Nov. 8—Alf James, Johannesburg ----KO 4

1948

Mar. 15—Harry Bos, Amsterdam--------W 10
June 11—Ginger Stewart, Manchester---W 10
June 22—Jan Nicolaas, The Hague-------W 10
July 15—Jan de Bruin, Amsterdam------D 6
Dec. 6—Eddie Thomas, London-----KO by 7

1949

Jan. 18—Pierre le Mentec, The Hague--W 10
Feb. 15—Omar Le Noir, The Hague------L 10
Mar. 4—Livio Minelli, The Hague--KO by 11
(For vacant European welterweight title)
June 2—Job Roos, Amsterdam----------L 12
(Dutch welterweight title)
Oct. 31—Charles Humezt, Paris ---------L 10
Nov. 22—Charles Dery, The Hague------W 8

1950

Mar. 14—Gustaf Plas, The Hague--------W 8
May 13—Emile Delmine, Brussels -------L 10
June 21—Cliff Curvis, Portcawl ---------L 10
Nov. 20—Harry Bos, The Hague ------KO 10
(Dutch welterweight title)

LUIS DE SANTIAGO

Spanish Featherweight Champion

1946

June 12—Ermano Bonetti, Madrid ---KO by 2
Nov. 19—Young Cyclone, Barcelona ----W 10

1947

Feb. 1—Germain Perez, Barcelona -----W 10
Mar. 16—Pierre Paul, Barcelona -------KO 5
Mar. 30—Roger, Barcelona ----------W 10

1948

Oct. 6—Rene Megret, Barcelona -------W 10
Oct. 20—Robert Rose, Barcelona -------KO 8
Dec. 16—Luis Romero, Barcelona ------KO 10
(Spanish featherweight title)

1949

Feb. 5—Paul Dogniaux, Madrid ------LF 5
Feb. 19—Georges Vignes, Madrid ------KO 5
Apr. 2—B. Mokhfi, Madrid ----------W 10
June 11—Jean Machterlinck, Madrid ----W 10
Dec. 1—Alejos, Barcelona ----------KO 8
(Spanish featherweight title)

1950

Jan. 25—Gino Bondavelli, Madrid ------W 10
Mar. 1—Ronnie Clayton, Manchester ---D 10
Mar. 14—Antonio Marti, Madrid--------KO 8
(Spanish featherweight title)
Mar. 23—Tom Bailey, Liverpool ---------W 10
Apr. 19—Morty Kelleher, Barcelona ---KO 7
May 3—Jean Machterlinck, Barcelona--W 10
May 19—Ray Fitton, Manchester --------W 10
May 27—Sigi Tennebaum, Madrid ------W 10
June 12—Passolli, Madrid ----------KO 6
June 24—Francis Bonnardel, Madrid ----D 10
July 29—Ray Famechon, Madrid----KO by 3
(European featherweight title)
Nov. 15—Boudjemi Mokhfi, Madrid ------W 8

WALLY DIAMOND

Jamaica, B. W. I., Light Heavyweight

Record in Great Britain.

1950

Feb. 23—Gerry Nolan, Liverpool --------L 6
Mar. 14—Johnny Alexander, Edinburgh ----------KO 2
Apr. 15—Garnett Denny, Belfast----KO by 4
June 15—Brian Carr, Liverpool --------KO 1
July 13—Doug Mansfield, Liverpool -----L 6
Aug. 17—Frank Fallon, Liverpool ------KO 2
Sept. 27—Ron Bailey, Morecambe-------KO 2
Oct. 14—Bob Watson, Belfast ------KO by 2
Oct. 23—Charel Baert, Carlisle --------KO 1
Nov. 7—Doug Mansfield, Oldham ------KO 2
Nov. 20—Ernie Comley, Stourbridge----KO 3

GEORGE DILKES

Barnsley, England, Middleweight

Born, South Elmsall, May 15, 1926.

1944

Oct. 19—Tony Byrne, Liverpool -------KO 2
Nov. 16—Alf Gidman, Liverpool----------L 6
Nov. 23—Alf Gidman, Liverpool----------W 6
Dec. 7—Jackie Hughs, Liverpool--------W 8
Dec. 29—Tommy Logie, Blackpool------KO 8

1945

Jan. 12—Marcel Ludovina, Liverpool---KO 3
Jan. 22—Pat Rogers, Lincoln----------KO 1
Jan. 26—Johnny MacDonald, Blackpool KO 3
Feb. 9—Billy Edwards, Blackpool-------W 10
Mar. 5—Len Bernardt, Walsall-----KO by 2
Apr. 13—Chad Savoury, Blackpool-------W 10
Apr. 18—Johnny Pitts, Fleetwood--------L 8
Apr. 27—Johnny "Darkie" Davies, Blackpool ----------W 8
June 28—Johnny Davies, Liverpool-----KO 6
July 26—Jack Lewis, Liverpool----------KO 5
Aug. 16—Des Jones, Liverpool----------W 8
Sept. 24—Dennis Skidmore, Doncaster--KO 5
Oct. 11—Jock Gibbons, Liverpool------KO 2
Nov. 1—Frank Boylan, Liverpool------KO 4
Nov. 29—Taffy Williams, Liverpool--KO by 1

1946

Jan. 10—Jake Kilrain, Liverpool --KO by 4
Jan. 29—Tommy Jones, Rotherham------W 8
Feb. —Jim Laverick, S. Elmsall --------W 10
Mar. 7—Jim Laverick, Sheffield ---KO by 5
Mar. 29—Alec Watkinson, Hull ----------W 8
Apr. 18—Vic Turbeyfield, Barnsley ----KO 4
May 28—Tom Curran, Leeds ----------KO 2
June 13—Tommy Braddock, Liverpool---W 8
July 18—Vince Hawkins, Watford--------L 8
Sept. 20—Alex Buxton, Watford-----KO by 3
Nov. 25—Jim Laverick, Leeds ----------W 10

1947

Sept. 9—Alby Hollister, Leeds------KO by 3
Sept. 19—Frank Boylan, Manchester-----W 10
Dec. 1—Bob Cleaver, Leeds----------L 8
Dec. 15—Jimmy Bray, Manchester------LF 3

1948

Mar. 15—Eddie Lax, Leeds ----------KO 2
Apr. 26—Jimmy Bray, Leeds ----------KO 4

June 11—Albert Finch, Manchester ------L 8
Aug. 16—Jackie Jones, Sheffield ------KO 9
Nov. 19—Bob Cleaver, Manchester-----LF 7
Nov. 29—Johnny Boyd, Leeds ----------L 10

1949

Mar. 14—Duggie Miller, Newcastle -----L 10
Apr. 11—Des Jones, Leeds ----------W 8
May 30—Alex Buxton, Earls Court -----L 8
Aug. 22—Bos Murphy, Manchester ------L 8
Oct. 21—Tommy Whelan, Oldham-------W 12

1950

Mar. 1—Frank Belanger, Manchester---W 8
May 19—Jimmy Davis, Manchester -----W 8
June 30—Johnny Nuttall, Manchester ---W 8
Sept. 1—Henry Hall, Manchester-------KO 8
Oct. 16—Jo Vincenzi, Manchester -------W 10
Oct. 30—Ron Cooper, Leeds ----------W 8

TED DILLON

Australian Lightweight

1949

Nov. 12—Jerry Starlight, Newcastle-KO by 4
Nov. 19—Cedric Briggs, Newcastle -----KO 4
Nov. 26—Billy King, Newcastle --------KO 10
Dec. 10—Leo Ison, ewcastle ----------W 10

1950

Feb. 6—Cedric Briggs, Sydney --------KO 1
Feb. 10—Noel Saunders, Newcastle ----KO 2
Feb. 13—Frank Battersby, Sydney -----KO 3
Mar. 4—Frank Battersby, Newcastle--WF 7
Aug. 14—Len Pippen, Sydney--------KO by 4
Oct. 16—Jackie Wilson, Sydney ----------L 12
Oct. 31—Keith Robertson, Sydney -------W 10
Nov. 6—Jack Williams, Sydney ---------W 10

KEN DISTON

Hendon, England, Bantamweight

Born, May 15, 1928.

1948

Sept. 14—Billy Daniels, Wembley -------W 4
Oct. 26—Charley Waters, West Ham ----W 6
Nov. 1—Johnny O'Gara, Herne Bay -----W 6
Nov. 8—Stan Mace, West Ham ----------W 6
Nov. 23—Mickey Jones, West Ham --KO by 4
Dec. 14—Johnny O'Gara, West Ham ----W 6
Dec. 28—Peter Fay, Bournemouth-----KO 7

1949

Jan. 4—Mickey Jones. West Ham ------W 6
Feb. 14—Ronnie Bissell, Herne Bay------L 8
Mar. 15—Ron Jones, West Ham ---------KO 5
Mar. 26—Roy Ball, Newtown ----------W 8
May 5—Tommy Cummings, Watford ---W 8
May 30—Tommy Cummings, Wembley --W 8
Sept. 13—Alf Clarke, Wembley ---------W 8
Oct. 20—Tommy Proffitt, Liverpool-KO by 6
Nov. 23—Johnny Kent, Kentish Town---W 8
Dec. 14—Tommy Cummings, Islington---L 8

1950

Feb. 13—Tommy Bramble, Watford -----L 8
Mar. 13—Jimmy Webster, Leyton -------L 8
Apr. 17—Roy Ball, Abergavenny -------W 8
Oct. 23—Jimmy Cardew, Herne Bay ----L 8
Nov. 6—Ron Draper, Cheltenham -------L 8

LEN DITTMAR

Australian Middleweight

Born, Larg's Bay, South Africa, Feb. 6, 1926. Started boxing 1942.

1946

Feb. 9—Ray Dunn, Adelaide ----------W 12
Apr. 20—Sailor Cameron, Adelaide-----KO 9
Aug. 24—Dick Hamshire, Melbourne ---KO 7
Sept. 14—Lou Daniels, Melbourne------KO 3
Oct. 5—Jim Doherty, Melbourne -------W 12
Nov. 16—Bill Gallaghan, Melbourne ---KO 3
Dec. 7—Steve Norrish, Melbourne -----D 12

1947

Feb. 11—Jim Doherty, Sydney ----------KO 11
Mar. 10—Les Sloan, Sydney ----------KO 5
Mar. 22—Owen Moase, Melbourne ------KO 6
Apr. 21—O'Neill Bell, Sydney --------KO by 5
June 11—Ray Dunn, Adelaide ----------L 12
Dec. 10—Ern Jarvis, Adelaide ----------KO 5

1948

Feb. 7—Frank Duff, Melbourne -------KO 7
Mar. 20—Bill Broome, Melbourne ------KO 3
May 15—Jack Day, Melbourne----------KO 8
May 29—Bobby Lawson, Melbourne----KO 11
July 24—Rex Murphy, Melbourne ------KO 8
Oct. 9—Dave Sands, Melbourne ---KO by 5

1949

Oct. 1—Tony Toniolo, Broken Hill-----KO 9
Oct. 7—Rex Murphy, Broken Hill ----KO 7

1950

Oct. 6—Jack Smith, Brisbane --------KO 6
Nov. 3—Jack Dempsey, Brisbane ------KO 2

BILL DIXON

West Ham, England, Lightweight

1948

Sept. 28—Bob Hickey, Bournemouth ----W 6
Oct. 21—Leyson Thomas, Poplar -------KO 3
Nov. 1—Jimmy Shord, Herne Bay -------W 6
Nov. 4—Ritchie McCulloch, Poplar ----W 6
Nov. 30—Harry Cooke, West Ham ------KO 3
Dec. 9—Leyson Thomas, Bermondsey--W 6

1949

Jan. 3—Fred Evans, Leyton ----------KO 6
Jan. 11—Harry Harris, West Ham -------D 6
Jan. 27—Al Gunning, Poplar ----------KO 1
Jan. 31—Freddie Innes, Shepherds Bush ----------KO 4
Feb. 1—Harry Ruff, West Ham ---------W 6
Feb. 17—Eric Kitching, Islington ------KO 2
Feb. 22—Benny Richards, West Ham --KO 3
Mar. 8—Bobby Lodge, Walworth --------D 8
Apr. 4—Arthur Wright, Walworth ------W 8
Oct. 10—Billy Crane, Slough ----------KO 2
Oct. 24—Harry McMurdie, Walworth----W 8
Nov. 14—Dave Parker, Leyton----------W 8
Nov. 29—Les Rendle, Earls Court--------L 8

1950

Jan. 23—Johnny Carrington, Walworth--L 8
Feb. 21—Bob Foster, Streatham ---------W 8
Apr. 14—Ricky McCulloch, Watford ----D 8
Apr. 18—Ricky McCulloch, Streatham --W 8
June 8—Ricky McCuloch, Dagenham ----W 8
Oct. 10—Peter Fallon, Earls Court-------W 8
Nov. 24—Bryn Davies, Hoxton --------KO 3
Dec. 5—Ronnie Latham, Earls Court---W 8

ALEX DOBBINS

Glasgow, Scotland, Welterweight

1949

Dec. 6—Chad Savoury, Edinburgh ---KO 5
Dec. 17—Dave McLaren, Glasgow -----KO 3

1950

Jan. 7—Jack Brown, Glasgow ---------W 6
Jan. 31—Jack Brown, Edinburgh -------W 6
Feb. 15—Bill Rattray, Dundee ---------NC 6
Feb. 25—Billy Stevens, Glasgow -------W 6
Mar. 4—Dave McLaren, Glasgow -------W 6
Mar. 8—Billy Stevens, Glasgow ---KO by 6
Mar. 25—Billy Stevens, Glasgow ---------L 6
Apr. 22—Colin McKinley, Glasgow------W 6
Apr. 29—Billy O'Neill, Belfast ---------KO 5
June 3—Mickey Talbot, Belfast ---------L 8
Sept. 9—Tommy Armour, Belfast---------L 8
Oct. 14—Tommy Armour, Belfast ---------L 8
Nov. 6—Les Rendle, Middlesbrough ----L 8
Nov. 29—Ernie Vickers, Middlesborough-L 8
Nov. 28—Johnny Smith, Dundee ---------W 4

BERNARD DODIN

French Featherweight

Born, Mans, December 25, 1921. Turned professional 1943.

1948

Jan. 12—Bellatreche, Paris ----------D 8
Feb. 1—Mustaphaoui, Paris ----------L 10
Feb. 6—Rasmussen, Copenhagen --------L 8
Feb. 27—Kurt Filips, LeMans ----------W 10
Mar. 2—Luis Romero, Madrid -----KO by 6
Oct. 2—Henri Denis, Nantes ----------W 10
Oct. 29—Ray Marechal, LeMans---------W 10

1949

Jan. 7—Roger Bruneau, LeMans --------W 10
Jan. 22—Joe Carnelis, Brussels ----------L 6
Feb. 4—Elis Ask, Gothenburg -----KO by 6
Mar. 18—Jo Nocera, LeMans ----------D 10
Nov. 3—Jean Archambaud, Paris---------L 10
Nov. 29—Julien Degryse, Lens----------D 10

1950

Jan. 8—Juien Degryse, Rennes---------W 10
Jan. 13—Marcel Barbier, LeMans--------D 10
Mar. 4—Denis Girard, Laval----------W 10

Mar. 24—Jacques Lemeunier, LeMans....W 10
Apr. 28—Alvaro Cerasini, Milan.....L 10
June 4—Georges Mousse, Blois.....D 10
Nov. 3—Roger Bruneau, LeMans.....L 10

JIM DOHERTY

Australian Middleweight

1944

June 23—Frank Harris, Brisbane.....KO 3
July 7—Tom Mitchell, Brisbane.....KO 2
Aug. 25—Tom Mitchell, Brisbane.....KO 11

1946

Oct. 5—Len Dittmar, Melbourne.....L 12
Nov. 15—Claude Woodward, Brisbane..KO 1
Dec. 14—Col Parker, Sydney.....KO 3

1947

Feb. 11—Len Dittmar, Sydney.....KO by 11
May 12—Frank Duff, Sydney.....D 12
July 21—Joe Upton, Sydney.....D 12
Oct. 7—Bob Lawson, Sydney.....L 12

1949

Nov. 11—Ern Jarvis, Leichhardt.....L 12

1950

July 21—Jack Toomey, Brisbane.....KO 9

EDDIE (BUNTY) DORAN

Irish bantamweight champion. Born, Belfast, Dec. 16, 1921. Started boxing 1938.

1943

Apr. 7—Billy Hazelgrove, London....KO 6
Apr. 19—Billy Hazelgrove, Broghton..KO 3
Apr. 28—Johnny Summers, London....KO 2
May 19—Sammy Reynolds, London.....L 8
May 24—Jack McKenzie, Birmingham...W 8

1944

Feb. 19—Ike Weir, Belfast.....KO 3
Oct. 17—Hugh Cameron, Ireland.....W 10

1945

Mar. 15—Jim Warnock, Belfast.....KO 8
May 19—Norman Lewis, Wolverhamp..KO 6
May 29—Alex Murphy, London.....KO 2
June 21—Mickey Jones, Liverpool.....KO 7
July 10—Sammy Reynolds, Willenhall...D 10
Aug. 3—Hughie Cameron, Hamilt., Scot.W 10
Aug. 24—Jimmy Gill, Leicester.....W 8
Sept. 18—Ronnie Bishop, Belfast.....KO 4
Nov. 6—Rinty Monaghan, Belfast..KO by 4
Dec. 18—Tommy Burney, London.....KO 3

1946

Mar. 8—Jackie Paterson, Dublin.....W 10
June 7—Theo Medina, Belfast.....KO 6
Aug. 3—Jimmy Webster, Brighton.....KO 6
Aug. 22—Teddie O'Neil, Glasgow.....W 8
Sept. 21—Norman Lewis, Pt. Talbot.....W 10
Oct. 23—Johnny Boom, Dundee.....D 8

1947

Jan. 14—Georges Mousse, London.....W 8
Feb. 10—Peter Kane, Manchester.....L 8
May 5—Tommy Madine, Belfast.....KO 4
June 11—Joe Boy Collins, Belfast.....KO 1
(Irish Bantamweight Title)
July 25—Jean Jouas, Belfast.....W 10
Sept. 27—Joe Cornelis, Belfast.....KO by 5
Dec. 26—Billy Tansey, Belfast.....W 8

1948

Mar. 18—Stan Rowan, Liverpool.....L 10
Apr. 16—Peter Kane, Manchester...KO by 8
July 26—Teddy Gardner, W. Hartlepool..L 8
Aug. 11—Gaston von den Vos, Glasgow..W 8
Nov. 26—Teddy Gardner, Belfast.....W 8

1949

Jan. 25—Theo Medina, Belfast.....W 10
Apr. 5—Georges Mousse, Belfast.....W 10
May 2—Stan Rowan, Belfast.....KO 6
June 24—Guido Ferracin, Belfast.....L 10
Sept. 30—Danny O'Sullivan, Belfast..KO by 3

1950

June 19—Manny Kid Francis, Belfast....W 8
July 6—Peter Keenan, Paisley.....L 10
Nov. 3—Vic Toweel, Durban.....KO by 9

ALESSANDRO D'OTTAVIO

Italian Middleweight

Born, August 27, 1927.

1950

Jan. 7—Ferrario, Rome.....W 8
Feb. 1—Meneghini, Milan.....W 8
Feb. 25—Brenchi, Como.....KO 2
Mar. 18—Facchi, Rome.....W 10
Mar. 27—Vancini, Ferrara.....W 6
Aug. 10—Jean Stock, Rome.....W 8
Dec. 9—Widmer Milandri, Rome.....KO 10

PADDY DOWDALL

Cork, Ireland, Lightweight

1945

Aug. 20—Johnny Molloy, Liverpool.....WF 8
Oct. 11—Johnny Molloy, Liverpool.....L 10

1946

Feb. 14—Ronnie Clayton, Liverpool.....L 10
Apr. 4—Bert Jackson, Liverpool.....L 10
May 16—Gus Foran, Liverpool.....L 10
June 6—Jimmy Stubbs, Liverpool.....W 10
July 25—Jimmy Stubbs, Liverpool.....W 10
Aug. 8—Johnny Molloy, Liverpool.....LF 7
Nov. 25—Pierce Ellis, Manchester.....KO 7
Dec. 12—Tom Smith, Newcastle.....L 8
Dec. 26—Gerry Smyth, Belfast.....W 8

1947

Jan. 2—Jimmy Stubbs, Liverpool.....L 10
Jan. 16—Ben Duffy, Newcastle.....W 10
Jan. 30—Ben Duffy, Newcastle.....W 10
Mar. 27—Bert Jackson, Liverpool.....L 8
Mar. 29—Jackie McGouran, Belfast....KO 6
Apr. 26—Charley Meikle, Belfast.....KO 6
May 27—Eddie Miller, London.....L 8
July 25—Cliff Curvis, Belfast.....L 8
Aug. 28—Bert Hornby, Liverpool....KO by 7
Sept. 6—Dave Watson, Belfast.....W 8
Sept. 20—Paddy Trainor, Belfast.....W 8
Oct. 11—Roy McGregor, Belfast.....W 8
Nov. 8—Spider Kelly, Belfast.....KO 6
Nov. 13—Peter Fallon, Liverpool.....W 10
Nov. 27—Stan Hawthorne, Liverpool....L 10
Dec. 6—Jimmy Smith, Belfast.....KO 2
Dec. 26—Billy O'Neill, Belfast.....W 8

1948

Jan. 22—Stan Hawthorne, Liverpool....L 10
Feb. 4—Bobby Blair, Belfast.....KO by 3
Apr. 3—George Frost, Belfast.....W 8
Apr. 10—Ginger Walsh, Belfast.....KO 3
Apr. 17—Paddy Trainor, Belfast.....W 8
May 22—Benny Norman, Belfast.....KO 5
June 3—Maurice Jones, Liverpool....KO 3
June 19—Paddy Trainer, Ulster.....KO 4
July 1—Kid Germain, Liverpool...KO by 2
Aug. 21—Jim Keery, Belfast.....KO by 7
Oct. 27—Jackie Marshall, Glasgow.....L 8
Dec. 18—Dick Levers, Belfast.....KO 4

1949

Jan. 22—Ted Ansell, Belfast.....W 8
Feb. 10—Billy Barton, Doncaster.....W 8
Mar. 11—Billy Davies, Blackpool.....L 10
Apr. 2—Harry Fisher, Belfast.....KO 6
Apr. 9—Billy Barton, Belfast.....W 8
May 4—Johnny Hazel, Belfast.....L 8
June 23—Solly Cantor, Dublin.....D 8
July 4—Les Rendle, W. Hartlepool....W 8
July 18—Freddie Smith, W. Hartlepool..W 8

1950

Aug. 6—Mickey O'Neill, Dublin.....NC 4
(bout stopped by rain)
Nov. 4—Arthur Massey, Belfast.....W 8

JOHNNY DOWNES

Manchester, England, Welterweight

1946

Dec. 19—Sid Davies, Liverpool.....KO 4

1947

Jan. 2—Jim Wellard, Liverpool...KO by 2
Feb. 3—Bill Cadby, Walsall.....L 8
Mar. 19—Gordon Griffiths, Islington.....D 8
May 27—Terry O'Toole, London.....L 6
June 27—Frankie Naro, Brighton.....KO 3

1948

Apr. 26—Charley Roberts, Leeds...KO by 4
May 21—Teddy Lee, Mile End.....KO by 2

1949

Sept. 12—Billy McLoughlin, Salford.....W 8
Oct. 11—Ginger Scott, Edinburgh.....L 6
Nov. 7—Freddie Wilkes, Blackburn..WF 4
Dec. 5—Cal Johnson, Blackburn.....W 7

1950

Jan. 9—Jimmy Moore, Blackburn.....L 8
Jan. 21—Tommy Armour, Belfast.....L 8

Feb. 13—Phil Mellish, Ashton ..... W 8
Nov. 13—Israel Boyle, Preston ..... L 8
Dec. 4—Israel Boyle, Blackburn ..... W 8

RONNIE DOYLE

Liverpool, England, Welterweight

1950

Mar. 20—Johnny Ritchie, Liverpool ..... L 6
Apr. 6—George Bailey, Liverpool ..... L 6
Apr. 27—Vin Breakell, Liverpool ..... KO 4
May 18—Stan Bagshaw, Liverpool ..... L 6
June 1—Joe Merryweather, Liverpool ..... W 6
June 22—Eric Billington, Liverpool ..... L 6
July 20—Stan Bagshaw, Liverpool ..... KO 2
Aug. 17—Alf Critchley, Liverpool ..... KO 3
Sept. 7—Stan Bagshaw, Liverpool ..... W 6
Sept. 21—Don Morris, Liverpool ..... KO by 2

RONNIE DRAPER

Southampton, England, Bantamweight
Born, Woolston, Dec. 21, 1923

1947

Jan. 11—Dick Perriam, Jersey ..... W 8
Feb. 11—Len Coffin, London ..... L 8
Feb. 24—Jackie Lucraft, Jersey ..... W 8
Mar. 12—Mickey Jones, Newbury ..... W 10
Mar. 31—Eddie Dumazel, Cirencester ..... W 8
Apr. 24—Dick Perriam, Jersey ..... KO 2
May 19—Jimmy Green, Cirencester ..... W 10
July 7—Mickey Jones, Reading ..... W 8
July 24—Mickey Jones, Southampton ..... KO 8
Sept. 25—Gus Foran, Liverpool ..... W 10
Oct. 26—Albert Russell, Cheltenham ..... L 8
Nov. 20—Ronnie Taylor, Liverpool ..... W 8

1948

Feb. 4—Eddie McCullough, Belfast ..... W 8
Feb. 20—Jim Healy, Manchester ..... KO 6
Mar. 1—Charley Brown, London ..... W 8
Apr. 5—Mickey McKay, London ..... KO 5
Apr. 26—Elis Ask, London ..... L 8
May 17—Stan Rowan, Portsmouth ..... D 8
June 23—Arthur Gould, Cheltenham ..... W 8
July 19—Mickey McKay, Southampton ..... W 8
Sept. 6—Sammy Reynolds, Southampt. ..... W 8
Nov. 22—Charley Kerr, Smethwick ..... KO 8
Nov. 29—Jackie Paterson, London ..... W 8
Dec. 28—Jimmy Green, Bournemouth ..... W 8

1949

Jan. 31—Ronnie Jones, Leicester ..... KO 2
Mar. 29—Danny Carabella, London ..... L 8
June 2—Danny O'Sullivan, London ..... L 8
Oct. 10—Peter Fay, Cheltenham ..... W 12

1950

Jan. 17—Luis Romero, London ..... KO by 6
June 20—Ron Johnson, London ..... L 8
July 17—Jackie Sutton, Leicester ..... W 8
Aug. 17—Jimmy Webster, Southsea ..... L 8
Sept. 11—Peter Fay, Southampton ..... L 8
Nov. 6—Ken Diston, Cheltenham ..... W 8

GERALD DREYER

South African Lightweight Champion

1950

Feb. 4—Ritchie McCullough, Jo'burg ..... W 10
Mar. 4—Jimmy Toweel, Jo'burg ..... W 12
(South African lightweight title)
July 29—Bartolome Marti, Jo'burg ..... W 10
Aug. 26—Jimmy Toweel, Jo'burg ..... W 10

SPENCER DRIVER

Australian Bantamweight

1949

Feb. 18—Art Jacobsen, Melbourne ..... W 10
Mar. 18—Ian Bignall, Melbourne ..... W 10
Apr. 22—Ron Wilson, Melbourne ..... KO 10
June 24—Jimmy McFadden, Melbourne ..... W 12
Sept. 2—Johnny Davis, Melbourne ..... W 12
Oct. 14—Norm Tymms, Melbourne ..... W 12
Dec. 2—Rod Parsons, Melbourne ..... KO by 7

1950

Mar. 8—Jagir Singh, Melbourne ..... W 12

HARRY DROY

Islington, England, Featherweight

1948

Oct. 25—Ronnie Smith, Cheltenham ..... D 6
Nov. 8—Bert Sinclair, Oxford ..... W 4
Nov. 25—Bert Sinclair, Islington ..... W 4
Dec. 30—Jack Osborne, Islington ..... W 4

1949

Jan. 17—Mickey Long, Rochester ..... W 4
Jan. 27—Frank Murphy, Islington ..... W 4
Feb. 24—Jackie Morris, Islington ..... W 4
Mar. 3—George Willoughby, Islington ..... KO 4
Mar. 8—Tommy Williams, Walworth ..... KO 3
Mar. 21—Charley Mooney, Walworth ..... W 4
Apr. 21—Teddy Prior, Walworth ..... W 4
June 9—Tommy Williams, Mile End ..... KO 4
July 22—Mick Long, Dangenham ..... W 4
Aug. 2—Jimmy Daly, Watford ..... KO 1
Aug. 30—Jimmy Daly, Watford ..... KO 2
Oct. 20—Ray Edwards, Poplar ..... W 4
Oct. 27—Aubrey Belson, Watford ..... KO 3
Nov. 2—Johnny O'Gara, Islington ..... W 6
Nov. 21—Eddie Sellers, Walworth ..... D 6
Dec. 12—Harry Herbert, Walworth ..... D 6

1950

Jan. 9—Johnny Fuller, Walworth ..... KO 2
Jan. 17—Joe Walsh, Watford ..... W 6
Feb. 13—Jack Baker, Watford ..... W 6
Mar. 1—Billy Salter, Kentish Town ..... KO 1
Mar. 22—Tommy Cummings, Islington ..... W 8
Apr. 5—Denny Dawson, Kentish Town ..... L 8
Oct. 18—Jackie Horseman, Islington ..... W 8

BEN DUFFY

Jarrow, England, Featherweight

Born, April, 1920. Turned professional 1942. For early record see 1948 Ring Record Book.

1948

Jan. 8—Len Davies, Paddington ..... L 8
Jan. 19—Hal Bagwell, Cheltenham ..... KO by 6
Jan. 29—Billy Davies, Birmingham ..... L 8
Feb. 5—Frank Kelly, Liverpool ..... WF 7
Feb. 10—Johnny Molloy, Newcastle ..... L 10
Feb. 19—Len Davies, Rochester ..... W 8
Mar. 19—Harry Legge, Roehampton ..... L 8
Mar. 24—Reg Quinlan, Willenhall ..... KO 5
Apr. 16—Tommy McGovern, Manchester ..... W 10
Apr. 26—Ronnie Clayton, Newcastle ..... W 10
May 4—Roy Davies, Northampton ..... D 8
May 18—Jackie Turpin, Coventry ..... KO 5
June 21—Johnny Molloy, Newcastle ..... L 10
June 28—Jackie Turpin, Birmingham ..... L 8
July 16—Gus Foran, Manchester ..... L 10
Aug. 24—Stan Hibbert, Southsea ..... KO by 1
Nov. 9—Des Garrard, Paddington ..... L 8
Nov. 16—Jackie Hughes, West Ham ..... L 8
Nov. 29—Jock Bonas, Derby ..... L 8
Dec. 9—Arthur Gould, Bermondsey ..... KO 4
Dec. 20—Reg Quinlan, Ammanford ..... W 10

1949

Jan. 17—Frankie Parkes, Derby ..... L 8
Jan. 24—Albert Bessell, Weston ..... KO 4
Feb. 18—Eddie Dumazel, Blackpool ..... L 10
Feb. 28—Billy Crane, Nottingham ..... KO 3
Mar. 10—Tom Bailey, Liverpool ..... L 10
Mar. 14—Hyman Williams, Walworth ..... KO 4
Mar. 21—Frank Parkes, Nottingham ..... L 8
Mar. 25—Frank Kelly, Blackpool ..... L 10
Mar. 31—Bert Jackson, Norwich ..... D 8
Apr. 8—Ritchie McCulloch, Birming. ..... L 8
Apr. 11—George Daly, Walworth ..... L 8
Apr. 25—Len Davies, Weston ..... L 8
Apr. 28—Jack Humphries, Doncaster ..... L 8
July 25—Cliff Anderson, Swindon ..... D 8
Aug. 8—Tommy Burns, W. Hartlepool ..... L 12
Nov. 14—Tommy M'Govern,
Walworth ..... KO by 2

1950

Mar. 20—Roy Coote, Bournemouth ..... L 8

EDDIE DUMAZEL

Cardiff, Wales, Featherweight

Born, January 5, 1924.

1946

May 9—Charley White, Liverpool ..... W 6
May 27—Terry Dawe, Gloucester ..... KO 1
June 4—Joe Carter, Harringay ..... L 4
Sept. 2—Johnny Williams, Cirencester ..... KO 1
Sept. 30—Ron Pritchard, Stroud ..... W 10
Oct. 17—Len Coffin, Liverpool ..... KO by 6
Oct. 31—Jimmy Stewart, Liverpool ..... KO by 3
Nov. 25—Jimmy Wilde, Cirencester ..... KO 5
Nov. 28—Stan Rowen, London ..... L 10
Dec. 6—Jimmy Stewart, Blackpool ..... KO by 7
Dec. 20—Mickey Colbert, Blackpool ..... W 10
Dec. 26—Ritchie McCulloch, Dundee ..... L 8

1947

Mar. 31—Ronnie Draper, Cirencester ..... L 8

May 5—Johnny Boom, Walthamstow KO by 4
June 26—Frank Kelly, Liverpool L 10
Aug. 4—Tommy Burns, W. Hartlepool D 8
Sept. 4—Gus Foran, Liverpool KO by 5
Dec. 3—Robert Fuentes, Jamaica KO 3
Dec. 9—Robert Fuentes, Trenton W 6
Dec. 16—Ralph La Salle, Hartford KO 4

1948

Jan. 6—Raul Roque, Trenton KO 3
Jan. 12—Marvin Dick, Brooklyn L 6
Jan. 20—Raul Roque, Hartford KO 3
Jan. 29—Jackie Graves, Minn. KO by 1
Mar. 1—Jimmy Hegeman, New York L 6
Mar. 9—Felix Rogers, Hartford KO 1
Mar. 16—Kenny McLain, Hartford KO 6
Mar. 23—Jackie Cunningham, W. Plains W 6
Apr. 6—Danny Martin, New York L 6
Apr. 19—Charley Titone, Brooklyn L 6
Apr. 27—Leo LeBrun, Long Island L 6
Oct. 7—Selwyn Evans, Liverpool L 10
Oct. 14—Ray Fitton, Liverpool L 10
Oct. 25—Stan Gossip, Preston W 8
Nov. 22—Tommy Burns, Middlesbrough L 8
Dec. 10—Black Bond, Isle of Man W 8

1949

Jan. 17—Jackie Turpin, Sheffield L 8
Feb. 3—Tommy Bailey, Liverpool L 8
Feb. 18—Ben Duffy, Blackpool W 10
Mar. 9—Black Bond, Morecambe W 8
Mar. 18—Tommy Bailey, Blackpool L 10
Mar. 21—Jim McCann, Keighley W 8
Mar. 30—Peter Guichan, Glasgow L 8
May 26—Jackie Lucraft, Mile End W 8
June 25—Denny Dawson, Stoke L 3
July 2—Stan Gossip, Wrexham L 10
Sept. 1—Bernard Pugh, Liverpool D 8
Oct. 18—Gene Caffrey, Willenhall W 8
Oct. 26—Mickey Forrester, Bermondsey W 8
Nov. 2—Peter Guichan, Dundee W 8
Nov. 11—Bernard Pugh, Blackpool L 10
Dec. 2—Jim Dwyer, Blackpool KO by 5

1950

Jan. 12—Mickey Forrester, Cambridge L 8
Jan. 23—Johnny Rawlings, Walworth KO by 3
Nov. 13—J. Turpin, Abergavenny KO by 2
Nov. 27—Hugh Mackie, Weston D 8

CHARLEY DUNN

Australian Lightweight

1948

Nov. 4—Harold Kilroy, Leichhardt W 8

1949

Jan. 24—Noel Torey, Sydney KO 5
Feb. 7—Bob Morris, Sydney KO 2
Feb. 15—Jimmy Boyle, Mascot W 10
—Archie Fagan, Parramatta KO 3
Nov. 7—Dal Sterling, Sydney W 12
Nov. 28—Len Pippen, Sydney D 12
Dec. 19—Len Pippen, Sydney KO 5
Dec. 23—Johnny Wheeler, Melbourne D 12

1950

Jan. 28—Johnny Brown, Newcastle W 12
Feb. 13—Ken Rushgrove, Sydney W 12
Mar. 7—Louis DeJsada, Leichhardt KO by 1
—Norm Praine, Parramatta L 10
July 17—Norm Praine, Sydney LF 2
Aug. 8—Kevin Hall, Sydney KO 5

JIMMY DUNN

Glasgow, Scotland, Featherweight

1946

Jan. 16—Barney McVeigh, Glasgow L 10
Aug. 31—Benny McVeigh, Glasgow W 10
Sept. 12—Eddie Carson, Leith W 6
Nov. 22—Tom Williamson, Craigneuk KO 4
Nov. 26—Tommy Bruce, Edinburgh L 10

1947

Jan. 31—Harry McAuley, Belfast L 8
Feb. 22—Charley Meikle, Belfast W 8
Mar. 8—Bernard Pugh, Belfast KO 2
Mar. 22—Bernard Pugh, Belfast WF 4
Apr. 5—Sean Phillips, Belfast W 8
Apr. 22—Frank Kenny, Dundee WF 3
June 28—Billy Donnelly, Belfast KO by 6
Oct. 22—Jim McCann, Belfast KO by 4
Dec. 15—Frank Kenny, Glasgow KO by 6
(Scottish featherweight title)

1948

Jan. 28—Roy McGregor, Glasgow W 6
Feb. 25—Paul Jones, Glasgow KO 3
Mar. 12—Dave Watson, Belfast KO by 6
Apr. 10—Charley Meikle, Belfast KO by 3
Apr. 24—Jim Keery, Belfast KO by 2
June 25—Jim Dwyer, Coatbridge L 6
Nov. 9—Jackie Robertson, Edinburgh L 8
Nov. 23—Peter Guichan, Edinburgh L 6

1949

Jan. 18—Ivor Roberts, Edinburgh KO by 3
Feb. 22—Denny Dawson, Edinburgh W 6
Mar. 22—Peppy Smith, Edinburgh KO 3
May 15—Pat Cahill, Glasgow KO by 4
Sept. 3—Pat Cahill, Glasgow W 6
Oct. 1—Tommy Miller, Glasgow D 6
Oct. 8—Eddie Larty, Glasgow L 6
Oct. 22—Ollie Fleming, Glasgow W 6
Dec. 3—Jim Campbell, Glasgow W 6
Dec. 6—Pat Cahill, Edinburgh W 6

1950

Jan. 2—Harry McCabe, Dundee W 6
Nov. 28—Johnny Davidson, Dundee W 6

KID DUSSART

Belgian Welterweight

Born, Liege, Belgium, April 11, 1921. Started boxing 1937.

1948

Jan. 20—Tiberi, Antwerp KO 2
Jan. 26—Ray Famechon, Paris L 10
Feb. 3—Andre Famechon, Charleroi L 8
Mar. 16—Syl. Locatelli, Charleroi KO 7
May 23—Ray Famechon, Brussels W 10
July 10—Georges Vignes, Brussels KO 5
July 25—Syl. Locatelli, Spa W 10
Nov. 6—Franck Hermal, Brussels KO 7
Dec. 4—Fritz Minnich, Brussels W 10

1949

Feb. 7—Leandre Mateos, Liege W 10
Mar. 7—Paul Renucci, Liege KO 9
May 7—Luigi Uboldi, Brussels W 10
July 5—Billy Thompson, London W 6
(European lightweight title)
Nov. 15—Solly Cantor, London D 8
Dec. 17—Roberto Proietti, Brussels L 15
(European lightweight title)

1950

Jan. 25—Kay Kalio, Brussels W 10
Mar. 23—Jean Milo, Ghent D 8
Apr. 20—Gustave Perrot, Brussels D 8
May 13—Maurice Mancini, Brussels W 10
July 14—Rocco Rossano, Coney Island L 8
July 24—Chief Whitewater, San Francisco KO by 7
Aug. 18—Paddy DeMarco, Long Beach, L 10
Sept. 18—Vic Cardell, Holyoke L 10
Oct. 24—Billy Graham, Toledo L 10
Dec. 21—Bill Neri, Brooklyn L 8

JIMMY DWYER

Glasgow, Scotland, Featherweight

1948

June 25—Jimmy Dunn, Coatbridge W 6
Aug. 16—Pat Cahill, Falkirk KO 3
Aug. 20—George Stewart, Airdrie L 6
Sept. 2—Frank Johnson, Glasgow L 6
Oct. 25—Jim Campbell, Falkirk W 6
Nov. 25—Bobby McGhee, Edinburgh KO 1
Dec. 7—Ivor Roberts, Edinburgh KO 3

1949

Jan. 6—Denny Dennis, Glasgow W 6
Jan. 14—Peter Guichan, Glasgow L 8
Mar. 11—Dick Kenny, Falkirk KO 2
Mar. 22—Mick Day, Edinburgh W 6
Apr. 13—Frank Kelly, Glasgow L 8
May 7—Denny Dennis, Belfast W 6
May 18—Mick Day, Glasgow W 4
July 7—Willie Myles, Paisley W 6
Aug. 24—Ivor Roberts, Falkirk KO 4
Oct. 1—George Lamont, Glasgow W 6
Oct. 18—Black Bond, Edinburgh W 8
Nov. 1—Jimmy Murray, Edinburgh L 8
Nov. 19—Eddie Larty, Glasgow L 6
Dec. 2—Eddie Dumazel, Blackpool KO 5
Dec. 23—George Stewart, Paisley W 6

1950

Jan. 17—Badge Johnson, Edinburgh KO 3
Feb. 9—Jock Bonas, Leith L 8
Feb. 17—Denny Dawson, Blackpool L 8

Mar. 9—Tommy Blears, Liverpool.....KO 3
Apr. 29—Gene Caffery, Glasgow.....L 6
June 15—Gus Foran, Liverpool .....KO 4
Aug. 1—Jimmy Webster, London.....L 8
Oct. 3—Eddie Carson, Edinburgh.....L 8
Oct. 27—Jackie Turpin, Blackpool..KO by 7
Nov. 14—Willie Myles, Edinburgh .....KO 5

JOE ELLIOTT

Sunderland, England, Middleweight

1948

May 20—Mike Casey, Sunderland ..KO by 2
June 19—Ray Wonder, Sunderland ....W 4
June 26—Mike Casey, Ryhope .....W 4
July 10—Ray Wonder, Sunderland ....KO 2
Aug. 7—Mike Casey, Sunderland .....W 4
Sept. 6—Billy Middleton, Sunderland ..W 6
Sept. 25—Gene Devlin, Sunderland ..KO by 2
Oct. 30—George Tinker, Sunderland ....W 4
Nov. 8—Bart James, Middlesbrough.....L 4

1949

Jan. 25—Dave McLaren, Edinburgh ..W 6
Feb. 14—Bart James, Newcastle .....KO 2
Feb. 15—Jim Callory, Edinburgh .....KO 1
Mar. 1—Jock McCusker, Edinburgh ....W 6
Mar. 19—Billy Stevens, Glasgow .....D 8
May 25—Joe Sands, Sunderland .....KO 4
June 15—Bruce Crawford, Sunder. .KO by 3
July 12—Billy Middleton, Sunderland..KO 4
Aug. 4—Frank Ward, Sunderland .....L 6
Aug. 24—Alf O'Neill, Sunderland .....KO 3
Sept. 8—Frank Ward, Sunderland .....W 6

1950

Jan. 2—Ronnie Riley, Preston .....L 8
Jan. 19—Billy Watt, Liverpool.....W 8
Apr. 11—John L. Sullivan, Blackburn
KO by 3
May 22—Charley Roberts, W. Hartlepool..L 8
June 12—Charley Roberts, W. Hartlepool .....KO 5
July 3—Jimmy Tipper, W. Hartlepool..KO 7
Aug. 21—Ron Crookes, W. Hartlepool .....KO by 5

CALIOSTRO ETTER

Swiss Bantamweight

Born, Chili, February 12, 1918. Turned professional 1937.

1948

Feb. 4—Bellatreche, Zurich .....W 10
Feb. 12—Sigi Tennebaum, Lausanne.....W 10
Mar. 5—Maurice Sandeyron, Geneva.....L 10
Apr. 29—Tino Cardinale, Zurich .....D 10
May 7—Rene Megret, Geneva .....D 10
July 2—Camille Dormont, Bale .....W 10
Oct. 22—Mustaphaoui, Geneva .....W 10
Nov. 26—Art Paoletti, Geneva .....W 10

1949

Jan. 21—Pierre Fouilloux, Geneva..KO by 7
Feb. 11—V. Fredriksen, Copenhagen.....L 8
Feb. 15—Danny Carabella, Zurich.....L 10
Oct. 7—Armand Deiana, Geneva.....W 10
Nov. 14—Luis Fernandez, Paris .....D 10

1950

Jan. 7—J. Senhadj, Bienne.....D 10
Mar. 10—Amleto Falcinelli, Geneva .....D 10
July 12—Luis Romero, Barcelona .....L 10
Oct. 13—Gianni Zuddas, Geneva.....L 10
Dec. 1—Theo Medina, Geneva .....W 10
Dec. 5—Maurice Sandeyron, Limoges ...L 10

CYRIL EVANS

Welwyn Gardens, England, Lightweight

1947

Oct. 14—Johnny Hudson, Beckenham ..W 8
Oct. 29—Van Robinson, Croydon.....KO by 4
Dec. 1—Johnny Hudson, Harringay .....W 6
Dec. 30—Johnny Sage, Watford .....W 6

1948

Feb. 2—Russell Wilson, Plumstead.....KO 4
Feb. 11—Pat Crawford, Welwyn .....KO 4
Feb. 18—Ron Kitchen, Islington.....KO by 3
Mar. 3—Johnny Smallwood, Croydon...L 6
Mar. 10—Dennis Ford, Welwyn .....W 6
Mar. 25—Johnny Sage, Bermondsey .....D 6
Apr. 8—Johnny Smallwood, Poplar .....L 6
Apr. 19—Johnny Hudson, Leyton.....KO by 2
Sept. 6—Ron Kitchen, Waltham Cross...W 6
Oct. 28—Teddy Lewis, Bermondsey .....L 6
Nov. 3—Ron Kitchen, Croydon .....L 6
Nov. 25—Ted Berry, Bermondsey .....L 6
Dec. 13—Charley Wingrove, Walworth
KO by 3
Dec. 30—Charley Wisdom, Beckenham
KO by 2

1949

Jan. 10—Al Gunning, Walworth .....W 6
Jan. 27—Ron Kitchen, Islington .....W 6
Jan. 31—Bobby Wood, Walworth .....KO 4
Feb. 17—Al Gunning, Bermondsey .....W 6
Feb. 28—Johnny Smallwood, Walworth..L 6
Mar. 21—Charley Wingrove, Walworth..W 6
Apr. 12—Johnny Hudson, Watford .....D 6
Aug. 2—Johnny Organ, Watford .....W 6
Aug. 30—Johnny Hudson, Watford .....L 8
Oct. 10—Dennis Ford, Rushden .....W 8
Oct. 24—Terry Mitchell, Leyton .....KO 2
Nov. 1—Freddie Smith, Epsom .....D 8
Nov. 16—Billy Caldicott, Islington .....KO 3
Nov. 22—Roy Anderson, Watford...KO by 6
Dec. 12—Billy Caldicott, Canterbury.....L 8

1950

Feb. 13—Moe Slarke, Watford .....KO 6
Feb. 27—Charley Wisdom, Norwich.....L 8
Mar. 6—Stan Parkes, Croydon .....L 6
May 3—Laurie Henry, Watford ...KO by 5

GLYN EVANS

Doncaster, England, Bantamweight

1949

July 25—Dennis Nagle, Preston .....W 4
July 27—Billy Curry, Sunderland .....W 4
Aug. 11—Ken Thompson, Sunderland....D 4
Aug. 29—Ken Thompson, W. Hartlepool..W 4
Sept. 14—Billy Curry, Sunderland.....W 4
Oct. 27—Dennis Nagle, Doncaster.....W 6
Nov. 8—Tom Sharpe, E. Hull.....KO 2
Nov. 15—Dennie Nagle, Hanley .....W 6
Nov. 21—Freddie Rogers, Carcroft ....KO 5
Dec. 15—Sid Hiom, Doncaster .....KO 2

1950

Jan. 17—George Johnson, Edinburgh ..KO 2
Jan. 23—Percy James, Blackburn .....W 4
Jan. 30—Freddie Rogers, Weston .....KO 2
Feb. 14—George Johnson, Hanley .....KO 4
Feb. 27—Frank Warburton, Preston .....W 4
Mar. 7—Billy Worthington, Grimsby ..KO 4
July 1—Nick Bridges, Cambridge .....W 3
Aug. 21—Tommy Forrest, Carlisle .....W 4
Sept. 4—Ronnie Sinclair, Blackburn.....D 6
Sept. 25—Joe Lancaster, Preston.....W 6
Oct. 30—Norman Cooper, Nottingham...W 6
Dec. 1—Tony Green, Blackpool .....L 4

SELWYN EVANS

Newbridge, Wales, Lightweight

1947

Aug. 12—Harry Warren, Wembley .....KO 4
Sept. 8—Jock Bonas, London .....W 4
Sept. 16—George Green, Wembley .....D 6

1948

Feb. 23—Tony Hardwick, Oxford .....W 6
Mar. 18—Billy Jones, Poplar .....KO by 3
Mar. 29—Ron Kitchen, Oxford .....KO 4
June 14—Roy Coles, Weston .....D 8
June 18—Billy Caldicott, Canterbury ....L 8
Aug 23—Llew Miles, Abergavenny .....W 8
Oct. 7—Eddie Dumazel, Liverpool .....W 8
Oct. 25—Albert Bessel Cheltenham.....D 8
Nov. 17—Chris Kelly, Abergavenny ....W 8
Dec. 13—Sammy Shaw, Cheltenham....KO 6

1949

Jan. 31—Len Davies, Abergavenny ....W 8
Feb. 28—Haydn Jones, Abergavenny ....W 8
May 2—Haydn Jones, Abergavenny ..W 10
June 20—Jackie Turpin, Birmingham....L 8
Oct. 31—Dai Davies, Abergavenny .....L 10

1950

Sept. 14—Johnny Flannigan, Ayr.....W 8
Sept. 27—Reg Quinlan, Pontypridd.....L 10
Oct. 9—Ken Millard, Neath.....W 8
Nov. 27—Johnny Hazel, Middlesbrough..WF 3
Dec. 4—Cliff Anderson, Carmarthen ....D 8

BILLY EXLEY

Newcastle, England, Welterweight

Born, Callowgate, Glasgow, 1921.

1946

Oct. 8—Chad Savery, Tynemouth.....KO 1

1947

Jan. 9—Kid Francis, Newcastle.....KO 5
Jan. 24—Geoff Turp, Middlesbrough....KO 7
Feb. 6—Eddie Lax, Newcastle.....W 8
Mar. 27—Harry Raybould, Newcastle....W 8
May 8—Jimmy O'Brien, Newcastle....WF 5
Aug. 25—Johnny Pitt, W. Hartlepool....KO 2
Oct. 23—Dave Edwards, Liverpool.....KO 7
Nov. 13—Norman Twigger, Liverpool....L 8
Nov. 24—Tommy Jones, Newcastle.....WF 5

1948

Jan. 19—Norman Twigger, Newcastle..KO 4
Jan. 29—Dick Shields, Liverpool.....WF 6
Mar. 22—Tommy Jones, Newcastle.....LF 5
May 31—Stan Hawthorne, Newcastle..KO 2
June 7—Norman Twigger, Northamp...KO 5
July 12—Henry Hall, Newcastle.....L 10
July 30—Les Vaughan, Newcastle.....KO 6
Sept. 3—Stan Hawthorne, W. Hartlepool.....KO 2
Oct. 7—Reg Hoblyn, Liverpool.....W 10
Oct. 25—Charley Roberts, Leeds.....W 8
Nov. 19—Willie M'Bhata, Manchester....L 10
Nov. 29—Bob Burniston, Newcastle.....W 10

1949

Jan. 10—Eddie Thomas, Newcastle....L 10
Feb. 14—Joseph Goreux, Newcastle..LF 10
May 9—Jack Braddock, W. Hartlepool...L 8
June 27—Mickey Tollis, Newcastle.....L 8
Oct. 18—Harry Lazar, West Ham.....KO 4
Nov. 3—Jimmy Molloy, Liverpool.....W 10
Dec. 15—Willie Whyte, Liverpool...KO by 5

1950

Jan. 30—Ginger Roberts, Newcastle.....L 12
Feb. 21—Eric McQuade, Streatham..KO by 4

JACKIE FAIRCLOUGH

Preston, England, Bantamweight

Born, August 12, 1929.

1946

Sept. 23—Dickie McFadden, Morecambe..KO 3
Oct. 1—Ronnie Sinclair, Leyland.....W 6
Oct. 5—Billy Brennan, Blackburn....KO 5
Oct. 14—Alf Houghton, Morecambe.....W 6
Oct. 28—Ronnie Sinclair, Leyland....KO 6
Nov. 7—Tommy Gee, Blackburn.....KO 3
Nov. 21—Ken Jepson, Blackpool.....W 4
Nov. 28—Nobby Lynch, Ulvaston.....KO 1
Dec. 20—Mickey Donovan, Blackpool...W 6

1947

Jan. 3—Ken Jepson, Blackpool.....L 4
Jan. 17—Eddie Fitzsimmons, Bl'kp'l..KO by 3
Feb. 13—Frank Clough, Liverpool.....KO 2
Feb. 21—Ken Jepson, Blackpool.....W 4
Mar. 13—Eddie Fitzsimmons, Liverpool..L 6
Mar. 21—Jimmy Lang, Blackpool.....KO 3
Mar. 28—Mark Harrison, M'dlesbrough..KO 5
Apr. 8—Bert Brereton, Blackburn.....W 8
June 19—Benny Rutter, Liverpool.....KO 1
June 30—Artie Townsend, Morecambe..KO 6
July 7—Joe Collins, W. Hartlepool.....L 8
July 10—Dennis Sale, Liverpool.....W 6
Oct. 20—Frank Clough, Blackburn.....W 10
Oct. 31—Roy Thomas, Blackpool.....D 6
Nov. 6—Roy Thomas, Liverpool.....KO 1
Nov. 28—Eddie Fitzsimmons, Blackpool..W 6
Dec. 1—Frank Clough, Blackburn.....KO 1
Dec. 12—Roy Thomas, Blackpool.....W 6

1948

Jan. 15—Jack Foley, Liverpool.....L 6
Feb. 2—Mickey Hoban, Morecambe....D 6
Feb. 16—Dennis Sale, Preston.....D 8
Feb. 20—Mickey Hoban, Blackpool....KO 3
Mar. 11—Willie Rigby, Liverpool...KO by 3
May 10—Jeff Smith, Preston.....W 8
May 31—Roy Thomas, Preston.....W 8
July 16—Pete Harvey, Barrow.....WF 4
July 22—Jimmy Brown, Liverpool.....W 6
Sept. 9—Dennis Sale, Liverpool.....W 6
Sept. 17—Jackie McKenzie, Preston....KO 5
Oct. 6—Pete Harvey, Morecambe.....W 8
Nov. 18—Dennis Sale, Preston.....KO 3
Dec. 6—Jimmy Gill, Walsall.....W 8
Dec. 16—Frank Tierney, Liverpool.....W 8

1949

Jan. 6—Peter Keenan, Glasgow.....L 8
Jan. 31—Roy Ball, Leicester.....W 6
Feb. 7—Albert Sanderson, Preston....W 8
Feb. 25—Mickey McLaughlin, Blackpool..W 8
Mar. 11—Joe McInally, Blackpool....KO 7
Mar. 24—Frank McCoy, Liverpool.....W 6
Apr. 11—Freddie Hicks, Preston.....L 7
May 30—Mick McKay, Preston.....W 8
July 25—Charley Waters, Preston.....W 8
Oct. 10—Ronnie Bissell, Walsall.....L 8

1950

Jan. 16—Laurie Morrow, Preston.....KO 2
Feb. 27—Peter Fay, Preston.....W 8
Mar. 20—Paddy Hyland, Blackburn....KO 5
Apr. 17—Willie Myles, Preston.....KO 8
May 15—Jimmy Webster, Preston.....W 8
May 27—Ronnie Bissell, Blackpool.....W 8
July 31—Ron Perry, Preston.....KO 3

AMLETO FALCINELLI

Italian Bantamweight

Born, Terni, September 27, 1921. As an amateur, engaged in 120 bouts; won 98, drew 10, lost 12. Turned professional 1944 and through 1947 engaged in 20 bouts; won 10; drew 7; lost 3.

1948

Mar. 18—Danny O'Sullivan, London.....L 8
Apr. 24—Guiseppe Cocchi, Rome.....L 10
May 26—Peter Kane, Glasgow.....D 10
Sept. 4—Alvaro Nuvoloni, Rome.....W 12
(Italian bantam title)
Nov. 17—Maurice Rousie, Rome.....W 8
Dec. 9—Guido Ferracin, Terni.....D 10

1949

Jan. 24—Arturo Paoletti, Terni.....W 12
(Italian bantam title)
Jan. 31—Stan Rowan, Nottingham.....L 10
May 7—Lou Sckena, Rome.....L 10
June 23—Stan Rowan, Liverpool.....L 10
Sept. 21—Luis Romero, Barcelona.....LF 4
Oct. 19—Luis Romero, Barcelona.....L 10

1950

Feb. 2—Bobby Boland, Liverpool.....L 10
Feb. 13—Marcel Mathieu, San Remo.....W 10
Feb. 23—Kid Arcelli, LaSpezia.....L 10
Mar. 10—Gustave Etter, Geneva.....D 10
Mar. 18—Luis Romero, Valencia.....L 10
Apr. 7—Otello Belardinelli, Perugia....D 8
Apr. 13—Tino Cardinale, Florence.....D 12
(Italian bantam title)
June 12—Luis Romero, Madrid.....L 10
July 29—Marcel Mathieu, Nancy.....L 10
Oct. 4—Alvaro Nuvoloni, Verona.....L 12
(Italian bantam title)
Nov. 14—Gianni Zuddas, Cagliari.....L 10

PETER FALLON

Birkenhead, England Lightweight

Born, July, 1928.

1943

Oct. 14—Jimmy Brown, Liverpool.....L 6

1944

Apr. 4—Chris Kelly, Blackpool.....L 4
May 25—Eddie Shields, Liverpool.....W 6
July 20—Charley Hughes, Liverpool...KO 5
Aug. 11—Johnny Nuttall, St. Helens....W 6
Aug. 17—Chris Kelly, Liverpool.....KO 5
Aug. 31—Tommy Smith, Liverpool.....KO 3
Oct. 5—Billy Linn, Liverpool.....KO 2
Oct. 13—Frank Skyrome, Manchester..W 8
Nov. 2—Reg James, Liverpool.....KO 5
Nov. 10—Wally Smith, Blackpool.....KO 4
Nov. 16—Johnny Regan, Liverpool.....KO 4
Dec. 1—Zack Spooner, Liverpool.....W 8
Dec. 14—Zack Spooner, Liverpool.....W 8

1945

Jan. 12—Billy Foster, Liverpool.....KO 1
Jan. 18—Tom Smith, Liverpool....KO by 6
Feb. 15—George Pull, Liverpool.....W 8
Feb. 22—Freddie Cotton, Liverpool....W 8
Apr. 19—Moe Walker, Liverpool.....KO 6
Apr. 26—Jackie McGouran, Liverpool....L 8
June 14—Stan Thomas, Liverpool.....D 6
June 28—Jack Lee, Liverpool.....L 8
July 26—Max Brady, Liverpool....KO by 2
Aug. 27—Ralph Moss, Liverpool.....KO 4
Sept. 13—Moe Walker, Liverpool.....KO 1
Nov. 13—Jackie Bonas, Liverpool.....L 8

1946

Feb. 1—Jack Humphries, Liverpool.....W 8
Mar. 1—Jackie Bonass, Blackpool.....W 8
Mar. 7—Louis Wilde, Liverpool.....KO 3
Mar. 22—Paddy O'Leary, Blackpool.....W 8
Apr. 29—Cyril Williams, Liverpool.....KO 4
May 2—Ronnie Smith, Liverpool.....KO 1
May 16—Jimmy Jury, Liverpool.....W 8

May 30—Jimmy Smith, Liverpool ..... KO 2
Aug. 5—Ronnie Smith, Wrexham ..... KO 3
Aug. 8—Jimmy Jury, Liverpool ..... W 8
Sept. 12—Ernie Stapleton, Belfast ..... KO 7
Sept. 24—Billy O'Neill, Belfast ..... KO 7

1947

Feb. 21—Paddy O'Neill, Blackpool ..... L 8
Feb. 27—Tim McGrory, Liverpool ..... W 8
May 8—Wally Roberts, Liverpool ..... W 8
July 17—Warren Kendall, Liverpool ..... W 8
Aug. 28—Dan McAllister, Liverpool ..... KO 5
Sept. 17—Ben Duffy, Liverpool ..... W 8
Oct. 30—Herbie Smith, Liverpool ..... W 8
Nov. 13—Paddy Dowdall, Liverpool ..... L 10
Nov. 27—Claude Dennington, Liverpool ..... W 8

1948

Mar. 4—Emmett Kenny, Liverpool ..... KO 4
Apr. 8—Bert Hornby, Liverpool ..... W 12
May 17—Warren Kendall, Rhyl ..... KO 6
May 27—Harry Hughes, Liverpool ..... W 10
May 31—Andre Gonnet, London ..... W 10
July 15—Andre Famechon, Liverpool ..... KO by 9
July 26—Cliff Curvis, London ..... W 6

1949

Jan. 28—Guiseppe Cocchi, Liverpool ..... KO 6
Feb. 21—Solly Cantor, London ..... L 8
Apr. 21—Jim Keery, Liverpool ..... KO by 6
July 14—Jimmy Towel, Liverpool ..... L 10
Aug. 25—Bert Hornby, Liverpool ..... W 12
Dec. 1—Johnny Smith, Liverpool ..... W 10

1950

Feb. 13—Claude Dennington, London ..... L 8
Apr. 4—Tommy McGovern, London ..... L 12
July 20—Maurice Mancini, Liverpool ..... W 10
Aug. 31—Allan Tanner, Liverpool ..... W 10
Oct. 10—Bill Dixon, London ..... L 8
Oct. 19—Frank Parkes, Liverpool ..... W 12
Dec. 12—Eric Davies, London ..... W 8

ANDRE FAMECHON

French Lightweight

Born, Sous-le-Bois-Maubeuge, Feb. 24, 1922.

1943

Jan. 17—R. Taysse, Paris ..... KO 2
Jan. 24—Vermandere, Sous le Bois ..... KO 2
Jan. 31—Ray Blanc, Paris ..... KO 7
Feb. 13—Schnedewint, Brussels ..... KO 4
Feb. 28—A. Villard, Paris ..... W 10
Mar. 20—Van Haverbeke, Brussels ..... KO 5
Apr. 9—Fonteix, Paris ..... W 10
Apr. 25—Orsini, Paris ..... KO 7
May 14—Negretti, Paris ..... W 10
June 18—Roger Tison, Paris ..... KO 1
June 30—Roger Tison, Paris ..... L 10
Aug. 22—J. Ricci, Marseilles ..... W 10
Sept. 19—F. Harsene, Paris ..... W 10
Oct. 3—Martorell, Marseilles ..... W 10
Nov. 26—Devynck, Paris ..... KO 7
Dec. 26—Emile Dicristo, Paris ..... W 12

1944

Feb. 6—Thierry, Paris ..... L 12
Apr. 9—Fonteix, Paris ..... W 10
Apr. 29—Emile Dicristo, Paris ..... L 10
May 21—Omar Le Noir, Marseilles ..... D 10
June 7—Germain Perez, Paris ..... KO 10
July 21—Devynck, Paris ..... W 10
Oct. 1—Paul Dogniaux, Paris ..... W 10
Oct. 19—Pierini, Paris ..... KO 3
Nov. 17—Louis Orsini, Paris ..... W 10
Dec. 10—Emile Dicristo, Paris ..... W 10

1945

Jan. 1—Thierry, Paris ..... D 10
Feb. 23—O. LeNoir, Paris ..... L 12
Mar. 24—Wanes, Paris ..... KO 8
Apr. 12—G. Perez, Paris ..... D 10
May 13—E. Dicristo, Croix-Berny ..... W 10
July 22—P. LeMentec, Paris ..... D 10
Aug. 21—Mazzuchi, Nice ..... W 10
Sept. 9—P. Gerard, Maubeuge ..... KO 2
Sept. 16—K. Dussart, Paris ..... L 10
Oct. 7—LeMentec, Nice ..... D 10
Nov. 25—P. Montane, Nice ..... D 10

1946

Feb. 6—Jos Preys, Brussels ..... L 10
Mar. 2—Willie Wimms, Brussals ..... W 10
Apr. 14—R. Negretti, Nice ..... KO 9
June 10—L. Thierry, Marseilles ..... W 10
Aug. 4—Laucine, Casablanca ..... W 10
Aug. 17—Arthur Riella, Casablanca ..... W 10
Sept. 7—E. Disantis, Monaco ..... KO 2
Oct. 28—Roberto Proietti, Paris ..... L 10
Dec. 10—Billy Thompson, Marylebone ..... W 8

1947

Jan. 7—Tommy Barnham, London ..... L 8
Feb. 9—P. Le Mentec, Paris ..... W 10
Feb. 19—Allouche, Algiers ..... KO 9
Apr. 1—Billy Thompson, London ..... L 8
Apr. 15—Billy Thompson, London ..... L 8
May 19—Cliff Curvis, Leeds ..... L 8
June 19—Tom Smith, Newcastle ..... W 8
July 27—W. Fusaro, Marseilles ..... W 10
Aug. 15—Bruno, Bisterzo, Geneva ..... W 10
Sept. 25—Jean Mougin, Paris ..... L 12
(French lightweight title)
Oct. 19—Andre Gonnet, Rheims ..... D 10
Nov. 13—W. Fusaro, Paris ..... W 10
Dec. 12—B. Mokffi, Roubaix ..... KO 8

1948

Jan. 4—Franck Hermal, Valenciennes ..... W 10
Jan. 24—Odon, Ostend ..... KO 7
Feb. 3—Kid Dussart, Charleroi ..... W 8
Feb. 14—Marcel Mars, Courtrai ..... KO 6
Feb. 29—Sylvano Locatelli, Paris ..... W 10
Mar. 14—Jan Nicolaas, Ypres ..... W 10
Mar. 22—Billy Thompson, Newcastle ..... W 10
Apr. 24—Syd Locatelli, Cherbourg ..... W 10
Apr. 29—Tommy Barnham, Leyton ..... KO 7
May 17—Aldo Minelli, Marseilles ..... W 10
June 3—Arthur Riella, Tunis ..... W 10
June 12—Robert Safrani, Algiers ..... W 8
June 17—Cliff Curvis, Leyton ..... L 8
July 15—Peter Fallon, Liverpool ..... KO 9
Oct. 17—Franck Hermal, Paris ..... W 10
Nov. 8—Andre Benatar, Paris ..... W 10
Nov. 15—Leandre Mateos, Bordeaux ..... W 10
Dec. 24—Archie Kemp, Melbourne ..... L 12

1949

Jan. 22—Frank Flannery, Melbourne ..... KO 9
Feb. 14—Roy Treasure, Sydney ..... KO 10
Mar. 11—Archie Kemp, Melbourne ..... D 12
Mar. 28—Ken Bailey, Sydney ..... KO 9
June 6—Jack Hassen, Sydney ..... KO by 3
Sept. 12—Kev Delaney, Sydney ..... D 12

1950

Aug. 4—Mickey Hollis, Melbourne ..... KO by 7
Aug. 26—Jackie Daniels, Melbourne ..... KO by 8
Nov. 28—Billy Peters, Broken Hill ..... KO 5

RAY FAMECHON

European Featherweight Champion

Born, Sous-le-Bois-Maubeuge, Nov. 8, 1924.

1944

Nov. 12—M. Marechal, Paris ..... KO 4
Nov. 19—Elouard, Paris ..... KO 2
Dec. 17—Cadoret, Paris ..... KO 5

1945

Jan. 7—Salvatore, Paris ..... KO 3
Jan. 14—M. Tassart, Paris ..... KO 4
Jan. 28—G. Favre, Maubeuge ..... KO 3
Feb. 25—G. Maton, Paris ..... W 10
Apr. 19—Jo Parisis, Paris ..... W 10
May 13—G. Perez, Croix-Berny ..... W 10
June 3—L. Fernandez, Marseilles ..... W 10
June 24—Roger Tison, Croix-Berny ..... KO 9
July 22—P. Renucci, Paris ..... W 10
Sept. 9—Pit Dam, Maubeuge ..... KO 3
Sept. 19—P. Dogniaux, Paris ..... W 12

1946

Jan. 1—K. Lauwers, Paris ..... KO 2
Jan. 13—Ion Sandu, Paris ..... KO 2
Jan. 31—Jo Parisis, Rouen ..... KO 9
Feb. 26—Danny Webb, London ..... W 10
Mar. 29—G. Vignes, Paris ..... W 10
Apr. 15—Ben Duffy, Nottingham ..... W 10
June 10—Roger Tison, Marseilles ..... W 12
Sept. 20—Paul Renucci, Paris ..... W 10
Oct. 4—Battling Hai, Paris ..... W 10
Oct. 28—Tom Smith, London ..... L 8
Nov. 17—Louis Orsini, Paris ..... KO 12
Dec. 8—Tommy McGlinchey, Notting. ..... KO 9

1947

Mar. 16—Gino Bondavalli, Paris ..... KO 5
Mar. 29—Josef Preys, Brussels ..... W 10
Apr. 28—Ronnie Clayton, Manchester ..... W 10
May 27—Al Phillips, London ..... LF 8
Aug. 29—Bert Jackson, Brighton ..... KO 4
Sept. 21—Renilo Pasotti, Paris ..... W 10
Oct. 27—Alfredo Cecconi, Paris ..... KO 1
Oct. 31—Bernard Dodin, Le Mans ..... KO 6
(French featherweight title)

Nov. 19—Josef Preys, Brussels ----------W 10
Dec. 9—Frank Williams, Nottingham --W 10

1948

Jan. 26—Kid Dussart, Paris ----------W 10
Feb. 3—Josef Preys, Charleroi---------W 10
Feb. 26—Sadok Bari, Paris ----------W 10
Mar. 22—Ronnie Clayton, Nottingham---W 15
(European featherweight title)

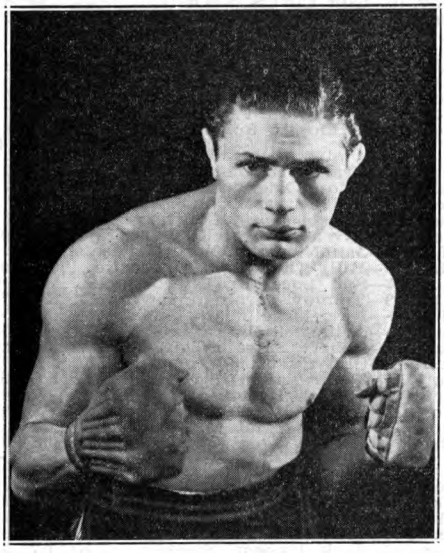

RAY FAMECHON, France

Apr. 4—W. Fusaro, Lille----------W 10
May 23—Kid Dussart, Brussels ----------L 10
June 2—Leandre Mateos, Bordeaux-----W 10
June 18—Guiseppe Fusaro, Geneva------W 10
July 5—Al Phillips, London ----------W 8
Nov. 6—Salmoron, Brussels ----------KO 2
Nov. 20—Jean Machterlinck, Charleroi--W 15
(European featherweight title)
Dec. 6—Tommy Burns, Nottingham---KO 7
Dec. 14—Alvaro Cesarini, Rome---------W 10

1949

Feb. 1—Antonio Fenoy, Amiens ------KO 7
Feb. 7—Johnny Molloy, London --------W 10
May 8—Leandre Mateos, Evreux -----KO 8
May 18—Franck Hermal, Bordeaux -----W 10
May 26—Luigi Male, Rome ----------W 10
July 5—Jean Richard, London --------W 10
Aug. 7—Djilali Bouaziz, Algiers ------W 10
Oct. 17—Jean Mougin, Paris----------W 10
Nov. 15—Ronnie Clayton, Manchester --W 15
(European featherweight title)
Dec. 11—Bouadjemi Mokhfi, Algiers-----W 10

1950

Feb. 2—Bernard Pugh, Liverpool ------W 10
Mar. 17—Willie Pep, New York----------L 15
(world featherweight title)
Apr. 8—Tony Longo, Waterbury ------W 8
Apr. 17—Charley Riley, St. Louis ------W 10
July 29—Luis de Santiago, Madrid ----KO 3
(European featherweight title)
Oct. 30—Dick Howard, Montreal--------W 10
Dec. 1—Archie Devino, New York ----KO 7
Dec. 15—Glen Flanagan, New York -----W 10

TOMMY FARR

Welsh Heavyweight

Born, Cardiff, March 12, 1914.

1926

Dec. 18—Jack Jones, Tonypandy--------W 6

1927

Apr. 2—Alby Davies, Gilfach Gotch----L 10

1928

Jan. 28—Young Hazell, Pontypridd------W 6
Feb. 25—Young Grocutt, Bridgend-------D 6

1929

Feb. 23—Tom Thomas, Ystradgynlais----W 6
Mar. 23—Len Jones, Porthcawl----------D 6
Apr. 27—Kid Spurdle, Porthcawl--------L 10
May 4—Idris Pugh, Mardy----------D 10
May 18—Tommy Herbert, Llanelly------W 8
June 1—Trevor Herbert, Ferndale-------D 10
June 15—Idris Pugh, Ferndale----------L 10
Sept. 14—Kid Evans, Tonypandy---------W 10
Sept. 28—Eddie Worton, Porthcawl-----KO 5
Oct. 5—Trevor Herbert, Porthcawl-------D 6
Nov. 16—Tommy Howley, Tonypandy----W 10
Dec. 12—Billy Jones, Tonypandy--------W 10
Dec. 26—Cliff Llewellyn, Newport-------W 10

1930

Jan. 18—Billy Pritchard, Blaengarw-----D 10
Jan. 25—Llew Haydn, Clydach Vale------L 10
Dec. 27—Herb Morse, Penygraif---------W 10

1931

Feb. 7—Bryn Powell, Blackwood---------D 10
Mar. 28—Jack Powell, Bargoed----------W 12

1932

Dec. 30—Jerry Dale, Trealaw----------D 12
Dec. 21—Charley Bundy, Treherbert----W 15

1933

Feb. 18—Billy Thomas, Bargoed----------L 15
Mar. 25—Bunny Eddington, Trealaw----W 15
Apr. 21—Jerry Daly, Trealaw----------W 15
May 6—Randy Jones, Merthyr--------KO 6
May 13—Charley Bundy, Treherbert----W 15
May 20—Billy Thomas, Trelaw----------W 15
June 3—George Smith, Merthyr---------W 15
June 26—Gunner Bennett, Cardiff------KO 15
July 1—Tiger Ellis, Tredegar----------W 15
July 8—Ernie Simmons, Merthyr--------W 15
July 15—Bunny Eddington, Ebbw Vale--W 15
July 22—Randy Jones, Tonypandy------W 15
(Welsh light-heavy title)
July 29—Jack O'Brien, Belfast----------KO 8
Sept. 23—Tom Benjamin, Trealaw-------W 15
Sept. 30—Charley Chetwynd, Swansea--KO 9
Oct. 7—Jack Marshall, Merthyr--------KO 7
Oct. 28—Seaman Harvey, Trealaw------W 15
Nov. 4—Steve McCall, Merthyr--------KO 12
Dec. 2—Leo Evans, Merthyr----------W 15

1934

Jan. 21—Kid Scott, Belfast----------KO 1
Feb. 1—Eddie Phillips, London---------L 15
Mar. 26—Jim Winters, Cardiff----------W 15
Apr. 23—Jack Casey, Newcastle---------L 12
May 7—Charley Belanger, Newcastle---L 12
June 13—Eddie Phillips, Wandsworth---LF 3
Aug. 9—Ernie Simmons, Trealaw--------D 10
Aug. 22—Charley Belanger, Wandsworth-W 10
Sept. 14—Charley Bundy, Trealaw-------W 15
(Welsh light-heavy title)
Sept. 19—Dave Carstens, Wandsworth----L 10
Oct. 20—Seaman Harvey, Llanelly----KO 9
Oct. 22—Eddie Pierce, Bradford--------W 12
Dec. 21—Pat McAuliffe, Trealaw-------KO 2

1935

Jan. 11—Arthur Novell, Trealaw-------KO 1
Feb. 4—Eddie Phillips, Mountain Ash---L 15
(British light-heavy title)
May 8—Manuel Abrew, London--------KO 6
May 13—Eddie Wenstob, London--------W 6
June 28—Presidio Pavesi, Paris---------W 10
July 20—George Brennan, Leicester-----W 8
Aug. 14—Frank Moody, Cardiff----------D 15
Oct. 25—George Brennan, Leicester-----W 10
Nov. 15—Presidio Pavesi, Paris---------KO 4
Dec. 2—Eddie Wemstrob, London--------W 10
Dec. 16—Rhenus de Boer, Bristol--------W 12
Dec. 21—Frank Moody, Cardiff---------KO 4

1936

Jan. 15—Tommy Loughran, London-----W 10
Mar. 5—Peter van Goole, Swansea------W 12
Apr. 2—Bob Olin, London----------W 10
May 18—Jim Wilde, Swansea----------D 12
Sept. 14—Jim Wilde, Swansea----------KO 7
(Welsh heavyweight title)
Dec. 21—Charles Ruiz, London----------W 12

1937

Feb. 8—Joe Zerman, Bristol----------KO 8
Mar. 15—Ben Foord, London----------W 15
(British Empire heavyweight title)
Apr. 15—Max Baer, London----------W 12
June 15—Walter Neusel, London--------KO 3
Aug. 30—Joe Louis, New York----------L 15
(World heavyweight title)

1938

Jan. 12—Jim Braddock, New York.....L 10
Mar. 11—Max Baer, New York.....L 15
Dec. 16—Lou Nova, New York.....L 15

1939

Jan. 13—Red Burman, New York.....L 10
Apr. 13—Red Burman, London.....W 12
May 17—Larry Gains, Cardiff.....KO 5
Nov. 10—Manuel Abrew, Dublin.....KO 3

1940

Aug. 7—Zacky Nicholas, Barnstaple..KO 3

1950

Returned to ring after 10-year retirement.
Sept. 27—Jan Klein, Pontypridd.....KO 6
Nov. 6—Piet Wilde, Leicester.....KO 3
Dec. 4—Lloyd Marshall, Camarthen ....L 10

CHARLEY FAWCETT

Leeds, England Lightweight

1949

May 2—Ken Smith, Leeds .....KO 1
May 30—Harry Colentine, Wakefield...KO 3
Aug. 6—Johnny Murray, Glasshoughton..D 6
Aug. 26—Tomm Madden, York .....W 6
Sept. 12—Charley Keough, Newcastle....L 6
Oct. 24—Joe Darley, Leeds .....W 6
Nov. 4—Harold Palmer, Leeds .....KO 4
Nov. 15—Vernon Sollas, Edinburgh.....L 6

1950

Jan. 23—Benny Rees, Leeds .....KO 4
Feb. 20—Johnny Murray, Leeds .....D 6
Apr. 24—Vince Marshall, Leeds .....L 8
May 22—Jackie Keough, Newcastle .....L 6
June 19—Jimmy Ford, Newcastle .....W 6
Sept. 25—Ron Latham, Leeds.....KO by 4
Oct. 30—Johnny Cross, Preston .....L 8
Nov. 13—Jackie Keough, Newcastle .....L 8

PETER FAY

Bournemouth, England, Bantamweight

1948

July 9—Don Hoole, Plymouth .....W 6
July 22—Billy Daniels, Mile End .....W 6
Aug. 10—Johnny Fuller, Portsmouth ..KO 4
Aug. 12—Stan Salter, Mile End .....D 6
Aug. 31—Wally Basquille, Watford .....W 6
Sept. 2—Paddy Hyland, Exeter .....KO 2
Sept. 13—Pat Roberts, Newbury .....KO 2
Sept. 28—Mickey Jones, Bournemouth ..KO 6
Oct. 28—Alf Clarke, East India .....KO 3
Nov. 4—Vernon Solas, Liverpool.....WF 6
Nov. 16—Ron Bissell, West Ham .....KO 6
Nov. 19—Billy Daniels, Bournemouth ..W 8
Nov. 22—Johnny Kent, Kentish Town ..D 8
Nov. 26—Chris Hamblyn, Plymouth..KO by 2
Dec. 28—Ken Diston, Bournemouth..KO by 4

1949

Feb. 3—Johnny O'Gara, Islington .....W 6
Feb. 15—Billy Daniels, West Ham .....W 8
Mar. 7—Tommy Proffitt, Bedford ..KO by 1
Mar. 24—Johnny Cazeau, Bournemouth ..W 8
Apr. 11—Johnny O'Gara, Walsall .....W 8
May 5—Eddie McCormick, Bourne.....L 8
May 30—Cliff Wilson, Wembley .....KO 3
June 8—Billy Daniels, Bournemouth ....D 8
June 25—Johnny Cazeau, Chard .....KO 2
July 15—Ronnie Burr, Reading .....D 8
July 25—Mickey Jones, Swindon .....W 8
Aug. 2—Billy Hazelgrove, Bourne.....W 6
Sept. 12—Charley Waters, Watford .....W 8
Sept. 16—Hecky Holdsworth, Bournemouth .....KO 3
Oct. 10—Ronnie Draper, Cheltenham....L 12
Oct. 26—Arthur Gould, Bermondsey.....L 8
Nov. 15—Tommy Bramble, Bournem'th..D 8
Dec. 12—Peter Morrison, Weston.....D 8
Dec. 27—Tommy Bramble, Bournemouth .....W 8

1950

Jan. 2—Freddie Hicks, Preston .....W 8
Jan. 19—Mick Day, Leith .....W 8
Jan. 30—Willie Myles, Preston .....D 8
Feb. 15—Terry Allen, Kentish Town ...L 8
Feb. 27—Jackie Fairclough, Preston .....L 8
Mar. 6—Tommy Cummings, Cheltenham .....W 8
Mar. 20—Albert Sanderson, Bournemouth .....KO 2
Apr. 3—Freddie Hicks, Preston .....L 8
May 30—Ron Johnson, Mile End .....L 8
June 27—Jimmy Webster, Wembley .....D 8
July 11—Eddie McCormick, Preston.....W 8
July 24—Jimmy Webster, Southampton..D 8
Aug. 17—Eddie McCormick, Southsea....W 8
Sept. 5—Len Shaw, Bristol.....KO 3
Sept. 11—Ronnie Draper, Southampton..W 8
Oct. 30—Jimmy Cardew, Weston .....W 8
Nov. 13—Gus Foran, Preston .....WF 8
Nov. 29—Paddy Hardy, Bath .....W 8
Dec. 4—Ron Johnson, Leyton .....L 8

LUIS FERNANDEZ

Spanish-French Bantamweight

Born, November 21, 1917, Sama de Langreo, Spain; won 50 lost 5. Turned professional in 1936 and through 1947 engaged in ~~57~~ bouts; won ~~50~~, drew ~~12~~, lost ~~10~~. ND

1948

Jan. 11—Jose Palacios, Paris .....KO 1
Jan. 26—Jean Jouas, Paris .....KO 2
Feb. 9—P. Trullemans, Paris .....KO 2
Feb. 23—Gianelli, Paris .....W 10
Mar. 8—Georges Mousse, Paris .....L 15
(French bantamweight title)
Apr. 22—Stan Rowan, Liverpool ..KO by 3
June 3—Gus Foran, Liverpool .....L 10
Sept. 26—Emile Famechon Paris .....W 10
Oct. 22—G. Nardecchia, Paris .....KO 5
Nov. 20—Theo Medina, Paris .....L 15
(French bantamweight title)

1949

Jan. 2—Danny Carabella, Paris .....KO 3
Feb. 10—Charles Leclercq, Paris .....KO 3
Feb. 28—Lou Skena, Paris .....L 10
Mar. 31—Guy Josseau, Paris .....L 10
Nov. 14—Caliostro Etter, Geneva .....D 10
Oct. 17 - Michel Verhamme, Paris KO 7

1950

Feb. 8—Jean Sneyers, Brussels .....L 10
Mar. 11—Domingo Caridad, Madrid.....W 10
June 19—Ludwig Petri, Augsburg .....D 8
Oct. 14—Ozkutlu, Istanbul .....KO 2
Oct. 18—Jak Lemeunier, Istanbul.....KO 8
Oct. 21—Adnan Vural, Istanbul.....L 8

GUIDO FERRACIN

Italian Featherweight

Born, Rovigo, Italy, Jan. 18, 1926. Started boxing 1945, and through 1946 engaged in 19 bouts; won 17; drew 1, lost 1. Won Italian bantam title by defeating Amleto Falcinelli in 12 rounds in Ferrare, Sept. 23, 1946; successfully defended it by outpointing Ulderico Sergo in 12 rounds in Fiume, Nov. 25, 1946.

1947

Jan. 11—Tino Cardinale, Mantoue .....W 10
Mar. 13—Alvaro Nuvolini, Rome .....W 10
Mar. 27—V. Anastasi, Rome .....W 10
May 14—Luis Romero, Barcelona..KO by 1
June 11—Mariano Diaz, Barcelona ....KO 8
July 20—Corrado Conti, Ferrare .....KO 4
Sept. 6—Angelo Caimi, Naples.....W 12
(Italian bantamweight title)
Nov. 7—Stan Rowan, Manchester .....W 10
Dec. 5—Alv. Nuvolini, Rome.....W 12
(Italian bantamweight title)

1948

Feb. 20—Peter Kane, Manchester .....W 15
(European bantam title)
Mar. 24—Fernando Rosa, Rome.....W 10
May 27—Ferrurio Lolli, Rovigo.....W 10
July 16—Peter Kane, Manchester .....KO 5
(European bantam title)
Aug. 7—G. Severi, Ferrare .....W 10
Aug. 25—Mario Rosselini, Pesaro .....W 10
Sept. 9—Scardino, Livourne .....W 8
Sept. 15—N. Gianelli, Genoa .....W 10
Oct. 9—Furrurio Lolli, Trieste .....W 8
Dec. 9—Amletto Falcinelli, Terni .....D 10

1949

Jan. 24—Danny O'Sullivan, London KO by 5
June 24—Eddie Bunty Doran, Belfast ....W 10
Aug. 10—Luis Romero, Barcelona ..KO by 7
(European bantam title)
Oct. 17—Michel Verhamme, Paris.....KO 6
Nov. 5—G. Cocoli, Rome .....W 8
Dec. 4—Theo Medina, Algiers.....W 10
Dec. 17—Alvaro Cerasini, Rome.....KO by 1
(Italian featherweight title)

1950

June 12—Ersilio Ringozzi, Ferrara ------KO 5
June 20—Pietro Scardino, Ferrara ----KO 6
July 10—Ladisi, Ferrara ----------W 8
Sept. 10—Angelo Caimi, Vigevano -------W 8
Sept. 30—Gavino Furesi, Sassari ---------L 10
Oct. 8—Gino Capobianchi, Vigevano----W 8
Oct 16—Marcel Mathieu, Paris---------W 10
Nov. 27—Hadi Tijani, Paris ----------D 10

ALBERT FINCH

Croydon, England, Middleweight

Born, May 16, 1926.

1945

Aug. 14—Eddie Starrs, London----------D 6
Sept. 11—Gordon Griffiths, London-------W 6
Oct. 9—Ted Barter, London----------W 6
Oct. 20—Jimmy Hockley, London--------W 6
Nov. 6—Cyril Johnson, London--------KO 2
Nov. 13—Jack Lewis, London----------W 6
Dec. 3—Jack Lewis, London----------W 6
Dec. 18—Jim Laverick, London---------W 8

1946

Jan. 7—Jimmy Hockley, London--------W 8
Jan. 16—Billy Cottrell, Beckenham----KO 5
Jan. 18—Paddy Roche, Tunbridge Wells W 8
Jan. 25—Billy Cottrell, London---------W 8
Mar. 19—Frank Hayes, Beckenham-------W 8
Mar. 25—Harry Watson, Greenwich KO by 5
May 31—Johnny Blake, Maidstone-------W 8
June 25—Jimmy Stewart, Brighton-------W 8
July 9—Jimmy Hockley, Willesden-----W 8
Sept. 17—Vince Hawkins, Harringay------L 8
Oct. 9—Harry Groves, Clapham--------W 10
Oct. 14—Paddy Roche, Beckenham-----KO 6
Oct. 23—Mark Hart, Clapham----------L 12
Nov. 19—Alby Hollister, London--------W 8
Nov. 28—Frank Hayes, Ramsgate--------W 8
Dec. 17—Tommy Braddock, Beckenham -W 8

1947

Jan. 21—Ginger Sadd, London----------W 8
Feb. 11—Bert Hyland, London---------KO 6
Mar. 11—Jimmy Ingle, London----------W 8
Apr. 16—Mark Hart, London----------L 12
Apr. 28—Freddie Price, Walthamstow---W 8
July 1—Jack Johnson, London---------NC 4
Nov. 28—Al Marson, Plumstead ---------W 8
Dec. 10—Geoff Heath, Croyden----------W 8
Dec. 15—Pat Mulcahy, Leyton ----------KO 6

1948

Apr. 26—Randolph Turpin, London -----W 8
June 8—Jock Taylor, Selhurst Park--KO 7
June 11—George Dilks, Manchester -----W 8
Aug. 10—Bert Saunders, Selhurst Park--W 10
Oct. 11—Mark Hart, Croydon ----------W 12
Dec. 13—Duggie Myers, Walworth ----KO 6

1949

Jan. 24—Luc van Dam, Harringay-------L 10
Mar. 10—Des Jones, Islington ----------W 8
Apr. 21—Bert Hyland, Walworth --------W 8
May 24—Bob Cleaver, Selhurst Park---KO 7
June 20—Dick Turpin, Birmingham -----L 12
(British middleweight title)
Aug. 18—Bert Sanders, Dartford --------W 8
Oct. 4—George Ross, Earls Court ------W 10
Oct. 24—Bert Hyland, Leyton ----------L 8
Nov. 14—Alberte Heyen, Croydon -------W 10
Dec. 5—Jimmy Ingle, Leeds----------KO 4

1950

Feb. 7—Baby Day, Earls Court ---------L 10
Feb. 21—Allan Cooke, West Ham -------D 8
Mar. 13—Mel Brown, Streatham --------D 10
Mar. 29—Joe Beckett, Norwich ---------W 10
Apr. 24—Dick Turpin, Nottingham -----W 15
(British middleweight title)
June 12—Juan Torrecillas, Selhurst Pk..KO 3
June 26—Eli Elandon, Northampton ----W 10
July 3—Dick Turpin, Nottingham ----KO 8
July 21—Cyrille Delannoit, Ostend ------D 10
Sept. 27—Albert Heyen, Pontypridd------W 10
Oct. 17—Randolph Turpin,
Harringay ----------KO by 5
(British middleweight title)

JIMMY FINDLAY

Motherwell, Scotland, Lightweight

1948

May 5—Norrie O'Brien, Glasgow ------KO 2
May 26—Joe Thompson, Paisley -------KO 2
June 25—Jim Bryce, Coatbridge -------KO 3
June 30—Billy Crane, Glasgow ------KO by 2
Aug. 6—Teddy Jones, Airdrie ---------KO 1
Aug. 16—Mickey Green, Falkirk ---------W 6
Oct. 25—Mick Tollan, Falkirk----------KO 3
Oct. 27—Billy Barton, Glasgow---------W 8
Nov. 17—Moe Walker, Glasgow ---------KO 1
Dec. 8—Bob Armstrong, Paisley---------W 8
Dec. 20—Mias Johnson, Hamilton-------W 8

1949

Jan. 14—Darkey Sullivan, Glasgow -----W 6
Jan. 19—Pat Kelly, Glasgow ----------W 8
Feb. 16—Johnny Carrington, Glasgow---W 6
Apr. 20—Mickey O'Neill, Glasgow ---------L 8
June 11—Pat Kelly, Belfast ----------L 8
Sept. 14—Roy McGregor, Paisley -------KO 2
Oct. 14—Cliff Anderson, Edinburgh------L 8
Oct. 25—Johnny Hazel, Edinburgh ------W 8
Nov. 15—Allan Tanner, Manchester KO by 1
Dec. 23—Ginger Scott, Paisley ---------KO 1

1950

Jan. 18—Hugh Smith, Paisley ----------W 8
Mar. 8—Maurice Jones, Glasgow -------W 6
Apr. 26—Jackie Marshall, Paisley ------W 10
May 10—Maurice Jones, Glasgow -------W 8
July 1—Johnny Flannigan, Coatbridge LF 7
Aug. 15—Tommy Barnham, London KO by 5
Sept. 1—Harry Hughes, Paisley---------L 12
(Scottish lightweight title)

DAVE FINNIE

Hawick, Scotland Middleweight

1948

Dec. 14—Alex Gibson, Edinburgh------KO 5

1949

Jan. 22—Dave McLaren, Glasgow--KO by 1
Mar. 15—Jack Brown, Edinburgh --------L 6
Oct. 24—Alf O'Neill, Carlisle ----------W 6
Nov. 29—Jim Gallacher, Edinburgh ------L 6
Dec. 12—Malcolm Johnson, Carlisle ----W 6

1950

Jan. 17—Billy Middleton, Carlisle--KO by 6
Feb. 20—Mick Casey, Carlisle ----------W 6
Apr. 17—George McDonald, Carlisle---KO 6
May 29—Billy Stevens, Carlisle ---------W 8
Oct. 2—Bart James, Carlisle ----------W 8
Oct. 30—Alf O'Neill, Newcastle---------W 6

JOHNNY FISH

Harlow, England, Welterweight

1950

June 8—Doug Flood, Dagenham---------W 4
June 27—Barney Maney, Mile End------KO 1
July 11—Tim Fleming, Mile End-------KO 4
Aug. 1—Freddie Bird, Mile End--------KO 1
Aug. 29—Hugh O'Donnell, Wembley----KO 2
Sept. 14—Don Bailey, Harlow----------W 6
Oct. 18—Reg McMurdie, Islington---KO by 3

RAY FITTON

Manchester, England, Featherweight

Born, September 18, 1927.

1947

Aug. 22—Pat Burke, Hanley ----------KO 1
Aug. 30—Paddy Hall, Hanley ----------KO 6
Sept. 2—Johnny Barnes, Hanley ---------W 8
Sept. 9—Tommy Bailey, Hanley ---------L 8
Oct. —Terry Riley, Liverpool ---------W 8
Nov. 7—Terry Riley, Blackpool ---------W 8
Nov. 20—Gerry Speers, Liverpool -----KO 4
Nov. 27—Tom Cummings, Liverpool ----W 8
Dec. 11—Billy Kenrick, Liverpool -------W 8
Dec. 17—Jackie Turpin, Willenhall-------D 8

1948

Jan. 27—Jackie Turpin, Blackpool ------L 10
Feb. 27—Terry Riley, Blackpool --------W 8
Mar. 9—Bernard Pugh, Blackpool ------W 8
Mar. 18—Billy Donnelly, Liverpool -----W 8
May 15—Billy Kenrick, Holyhead -------W 8
May 27—Stan Gossip, Liverpool ---------D 8
June 3—Stan Gossip, Liverpool ---------W 6
June 28—Bert Jackson, W. Hartlepool ---W 8
July 12—Tommy Burns, W. Hartlepool---L 8
July 21—Jackie Robertson, Liverpool--KO 3
July 29—Bert Jackson, Liverpool -------W 10
Sept. 10—Ronnie Taylor, W. Hartlepool --W 8
Sept. 30—Bert Jordan, Liverpool -------KO 4
Oct. 14—Eddie Dumazel, Liverpool-----W 10

1949

Jan. 10—Bert Jordan, Leeds ----------KO 6

Jan. 18—Tommy Davies, Willenhall ....W 8
Jan. 28—Tommy Bailey, Blackpool .....L 10
Feb. 24—Tino Cardinale, Liverpool .....D 10
Mar. 8—Jimmy Stewart, Edinburgh ....L 8
Mar. 22—Theo Medina, London .....W 8
Apr. 19—Tommy Bailey, London .....L 8
Sept. 15—Bert Jackson, Liverpool .....W 10
Oct. 11—Jock Bonas, Edinburgh .....D 8
Oct. 24—Johnny Molloy, Leeds .....L 10
Dec. 1—Luis Romero, Barcelona.....L 10

1950

Mar. 1—Luis Romero, Manchester .....D 10
Mar. 6—Ivor Simpson, Cheltenham .....D 8
May 19—Luis de Santiago, Manchester...L 10
June 30—Danny O'Sullivan, Manchester..W 10
July 11—Stan Gossip, Hanley .....W 10
Sept. 1—Jean Machterlinck, Manchester..W 10
Oct. 16—Tony Lombard, Manchester.....L 10
Oct. 24—Theo Medina, London.....W 10
Nov. 17—Bernard Pugh, Manchester.....W 10

FRANK FLANNERY

Australian Featherweight. Born 1928.

1943

Apr. 24—John Kenny, Melbourne.....W 3
May 29—Laurie Grimstead, Melbourne..L 3
June 19—Laurie Grimstead, Melbourne..L 3
Nov. 6—Jack Walner, Melbourne.....L 3

1944

Jan. 15—Jack Walner, Melbourne.....W 3
Jan. 29—Doug McCarten, Melbourne....L 3
Mar. 4—Did Ryan, Melbourne.....D 3
Mar. 22—Doug McCarten, Footscray.....W 3
Apr. 1—Max Leslie, Melbourne.....KO 3
May 20—Cliff Perkins, Melbourne.....D 3
July 1—Les Peers, Melbourne.....KO 3
Aug. 5—Pat Dannaver, Melbourne.....KO 2
Aug. 12—Kid Socks, Melbourne.....L 4
Dec. 2—Johnny Richards, Melbourne....L 4

1945

Mar. 10—Allan Allwood, Melbourne.....L 4
Apr. 7—Bill Dunlop, Melbourne.....KO 4
Apr. 28—Kev McLean, Melbourne.....KO 4
Sept. 22—Jack Lucraft, Melbourne.....L 4
Nov. 3—Stan Shaw, Melbourne.....D 6

1946

Jan. 12—Stan Mott, Melbourne.....KO 1
Mar. 9—Garney Allen, Melbourne.....KO 7
Mar. 22—Johnny Shields, Brisbane.....KO 12
May 18—Ken Hatcher, Sydney.....KO 5
June 8—Jackie Wilson, Sydney.....D 12
Sept. 14—Kid Pancho, Melbourne.....KO 9
Oct. 26—Tiger Aman, Melbourne.....W 12

1947

Apr. 12—Les Fuller, Melbourne .....L 12
July 26—Dave Landers, Melbourne.....KO 10
Oct. 4—Dave Landers, Melbourne ...KO 5
Nov. 22—Little Paras, Melbourne .....WF 12

1948

Jan. 10—Little Paras, Melbourne .....KO 7
Mar. 13—Eddie Miller, Melbourne...KO by 10
May 22—Eddie Miller, Melbourne .....LF 10
(Australian featherweight title)
July 31—Les Fuller, Melbourne .....KO 7
Sept. 4—Archie Kemp, Melbourne.....D 12
Oct. 23—Roy Treasure, Melbourne .....D 12

1949

Jan. 22—Andre Famechon, Melbourne .....KO by 9
May 13—Pierre Montane, Melbourne....W 12
July 15—Pierre Montane, Melbourne ....L 12
Sept. 30—Harold Dade, Melbourne .....L 12

1950

Mar. 31—Alex Sinnaeve, Melbourne ....W 12
May 12—Alex Sinnaeve, Melbourne .....D 12
Oct. 8—Mickey Anlezark, Sydney ....KO 5
Oct. 27—Alfie Clay, Melbourne .....KO 8
Nov. 10—George Barnes, Melbourne ....W 12
Dec. 7—Ernesto Aguilar, Sydney .....D 12
Dec. 19—Ernesto Aguilar, Melbourne ...W 12

MICKEY FLANNAGAN

Birkenhead, England, Lightweight

1949

Aug. 25—Billy Gray, Liverpool .....KO 4
Sept. 8—Johnny Connolly, Liverpool ....L 6
Nov. 4—Dennis Yearby, Leeds .....W 6
Nov. 18—Johnny Connolly, Blackpool....L 8
Dec. 3—Jackie Tremlow, Blackpool...KO 3

1950

Jan. 12—Israel Boyle, Liverpool .....W 6
Feb. 2—Dick Grindley, Liverpool.....KO 4
Feb. 10—Gordon Goodman, Blackpool ..L 6
Mar. 16—Billy Price, Liverpool .....KO 3
Apr. 13—John Parry, Liverpool .....W 8
May 4—Ted Ansell, Liverpool .....W 8
June 29—Roy Sharples, Liverpool .....W 8
July 20—Stan Parkes, Liverpool....KO by 2
Sept. 28—Jackie Wakelam, Liverpool...KO 4
Oct. 12—Bob Anderson, Liverpool .....W 8
Oct. 26—Johnny Carrington, Liverpool..W 8
Nov. 16—Hugh Smith, Liverpool .....W 8
Nov. 23—Terry Riley, Liverpool .....W 8

JOHNNY FLANNIGAN

Whitburn, Scotland, Lightweight

Born, April 23, 1928.

1948

Sept. 17—Bill Healy, Glasgow .....KO 2
Oct. 7—Tony McTigue, Liverpool .....WF 2
Oct. 21—Essie Reid, Perth .....KO 7
Oct. 25—Tom McGoldrick, Falkirk ....KO 2
Nov. 17—Joe Prowett, Glasgow .....KO 1
Dec. 1—Mickey Green, Glasgow.....W 6
Dec. 8—Dave Watson, Paisley.....KO 4
Dec. 22—Tommy Miller, Glasgow.....KO 3

1949

Feb. 16—Eddie Carroll, Glasgow .....KO 1
Mar. 2—Johnny Carrington, Glasgow..KO 4
Mar. 11—Johnny Crossley, Falkirk ....KO 1
Mar. 15—Siki O'Neill, Edinbudgh .....KO 1
Mar. 18—Billy Andrews, Dundee .....D 8
Mar. 29—Johnny Hazel, Edinburgh....KO 6
Apr. 20—Pat Kelly, Glasgow .....KO 6
July 7—Jackie Marshall, Paisley.....L 8
Sept. 14—Mickey O'Neill, Paisley.....W 8
Oct. 14—Pat Kelly, Edinburgh .....KO 2
Oct. 26—Tommy Barnham, Glasgow ....W 8
Nov. 3—Vic Manini, Edinburgh .....KO 5
Nov. 18—Bert Hornby, Paisley.....L 8
Dec. 8—Jack Humphries, Leith.....W 8

1950

Feb. 8—Laurie Buxton, Paisley ...KO by 1
Feb. 22—Gerry Smyth, Belfast .....LF 6
Mar. 14—Hugh Smith, Edinburgh .....W 8
Mar. 28—Jackie Marshall, Edinburgh ...L 10
May 31—Gerry Smyth, Glasgow.....KO 1
July 1—Jim Findlay, Coatbridge .....WF 7
Sept. 14—Selwyn Evans, Ayr.....L 8
Sept. 21—Zeke Brown, Dunoon.....L 8
Oct. 3—Hugh Smith, Edinburgh.....W 8
Nov. 27—George Daly, London .....L 8

SID FLETCHER

Australian Welterweight

1948

May 22—Bert Roach, Leichhardt .....D 8
June 3—Mickey Davis, Leichhardt .....L 12
June 5—Mickey Davis, Leichhardt .....W 8
June 19—Bert Roach, Leichhardt .....W 8
Oct. 23—Billy Shaw, Leichhardt .....W 8
Oct. 28—Tommy Jones, Leichhardt .....L 10
Nov. 6—Barney Ryan, Leichhardt .....D 8
Dec. 4—Bert Roach, Leichhardt .....D 8

1949

Jan. 29—Snowy Phillis, Leichhardt .....L 8
Feb. 14—Barney Ryan, Leichhardt .....D 8
June 4—Tommy Jones, Leichhardt .....L 8
July 23—Herb Cuke, Leichhardt....KO by 4
Oct. 16—Young Knowles, Leichhardt....D 8
Oct. 22—Snowy Phillis, Leichhardt.....W 8
Nov. 26—Billy Shaw, Leichhardt .....KO 4
Dec. 22—Ted Carroll, Leichhardt.....D 8
Dec. 31—Art Davis, Leichhardt .....KO 5

1950

Feb. 4—Mickey Davis, Leichhardt ....KO 5
Mar. 4—Billy Murphy, Leichhardt..KO by 5
June 3—Mickey Davis, Leichhardt..KO by 4
June 17—Mickey Davis, Leichhardt.....KO 5
June 30—John Bochno, Leichhardt .....L 8
Sept. 2—Bob Bennett, Leichhardt..KO by 5
Sept. 16—George Bech, Leichhardt .....L 8
Oct. 7—Art Davis, Leichhardt.....KO by 3

VINCE FLYNN

Leeds, England, Featherweight

1949

Oct. 24—Eric Chapman, Leeds .....W 4
Nov. 22—Harry Allen, Normanton.....KO 2
Dec. 20—Tommy Ward, Normanton .....W 4

1950

Jan. 23—Peter Howarth, Leeds ---------W 4
Feb. 20—Roy Cooper, Leeds ----------W 4
Mar. 4—Charley Simpkin, Bridlington--L 4
Mar. 20—Peter Howarth, Leeds ---------W 4
Mar. 28—Noel Wilkinson, Grimsby ------W 6
Apr. 24—Peter Woods, Leeds ----------D 4
June 2—Ike McIlhone, Burton ----------W 4
June 5—Don Scott, Newcastle --------WF 4
June 19—Don McTaggert, Newcastle-KO by --
July 17—Reg Normington, Normanton--W 6
Aug. 9—Colin Clough, Morecambe -----W 4
Sept. 25—Johnny Finnigan, Leeds--------W 4
Oct. 13—Jack Duffy, Leeds ----------KO 2

IVANO FONTANA

Italian Middleweight

Born, Lucca, November 23, 1926.

1950

Jan. 14—Gaboardi, Rome ----------KO 2
Jan. 28—Bottarelli, Rome ----------KO 5
Feb. 12—Fornaca, San Remo ----------KO 5
Apr. 8—Sconfietti, Perugia ----------W 8
June 20—Sconfietti, Milan ----------KO 5
July 6—Ives Boglione, Cagliari -------KO 2
Aug. 9—Jean Wanes, Cagliari ---------W 8
Aug. 31—Martin Hansen, Copenhagen---W 8
Nov. 8—George Royer, Rome----------KO 3
Dec. 9—Baby Day, Rome----------D 10

GUS FORAN

Liverpool, England, Bantamweight

1939

Dec. 21—Joe Dillon, Liverpool--------KO 3

1940

Feb. 29—Johnny Brett, Liverpool--------W 8
Mar. 28—Billy Ashton, Liverpool--------W 8
May 18—Jimmy Stewart, Liverpool----KO 7
Sept. 7—Jimmy Lydon, Liverpool--------L 10
Dec. 27—Tiny Bostock, Blackpool--------L 10

1941

Mar. 4—Billy Hazelgrove, Blackpool----W 10
Mar. 9—Jackie Ryder, Bootle----------KO 4
Mar. 30—Dudley Lewis, Liverpool-----KO 7
Apr. 13—Frank Johnson, Liverpool-----KO 2
Apr. 20—Ritchie McCulloch, Edinburg---W 8
Apr. 25—Sammy Reynolds, Blackpool---W 10
Nov. 30—Ginger Thomas, Liverpool------W 10

1942

July 16—Willie Smith, Liverpool--------L 10
July 26—Willie Smith, Liverpool--------W 10
Aug. 7—Tommy Farricker, Manchester-W 8

1943

Mar. 26—Peter Kane, Blackpool---------L 10
May 27—Ronnie Clayton, Liverpool-----W 15
June 10—Billy Jenkins, Liverpool--------W 10
Aug. 11—Jackie Paterson, Lincoln--------L 8
Sept. 9—George Thomas, Liverpool----LF 3

1944

Dec. 27—Cliff Morris, Lincoln----------L 8

1945

Feb. 22—Tony McGowan, Liverpool ----W 6
Mar. 29—George Thomas, Liverpool ---KO 7
Apr. 10—Tommy Plowright, Willenhall-KO 8
Apr. 19—Billy Comerford, Liverpool --KO 3
Apr. 26—Kid Tanner, Liverpool --------W 10
May 2—George Albrow, London -----KO 5
May 7—George Thomas, London ------KO 7
May 17—Cliff Morris, Liverpool --------W 10
July 12—Joe Curran, Liverpool ---------L 15
Aug. 24—Jackie Paterson, Brighton -----W 8
Nov. 8—Tommy Dunne, Liverpool ----KO 3
Oct. 18—Cliff Anderson, London--------L 8

1946

Jan. 15—Cliff Anderson, London---------L 10
Jan. 22—Jene Joues, London----------W 10
Feb. 17—Theo Medina, Paris----------L 10
Mar. 28—Barney McVeigh, Liverpool---LF 3
Apr. 15—Bob Bates, Liverpool----------W 8
May 16—Paddy Dowdall, Liverpool------W 10
July 10—Billy Comerford, Glasgow----KO 5
Aug. 5—Syd Worgan, Wrexham---------L 10

1947

Feb. 6—Kid Tanner, Liverpool --------W 10
Mar. 13—Jackie Hughes, Liverpool ------L 10
Apr. 28—Teddy O'Neil, Manchester ----W 8
Sept. 4—Eddie Dumazel, Liverpool ----KO 5
Sept. 25—Ronnie Draper, Liverpool-------L 10

1948

Jan. 16—Teddy Gardner, Blackpool-----W 10
Jan. 29—Eddie McCullough, Liverpool-LF 2
Mar. 4—Mickey McKay, Liverpool------L 10
May 6—Johnny Boom, Liverpool------KO 3
June 3—Luis Fernandez, Liverpool------W 10
June 24—Billy Tansey, Liverpool-------KO 1
July 1—Freddie Hicks, Liverpool--------W 8
July 16—Ben Duffy, Manchester--------W 10
Aug. 19—Georges Mousse, Liverpool KO by 7

1949

Jan. 20—Sigi Tennebaum, Liverpool----W 10
Feb. 17—Alvaro Nuvoloni, Liverpool KO by 6
Apr. 11—Sigi Tennebaum, Grimsby ----W 10
May 26—Jimmy Stewart, Liverpool-----KO 3
June 23—Eddie Carson, Liverpool--------L 8
Oct. 6—Willie Myles, Liverpool --------D 8
Oct. 24—Denny Dawson, Leeds ----------L 8
Nov. 17—Bobby Boland, Liverpool -----LF 4

1950

May 11—Chris Kelly, Liverpool ------KO 3
May 22—Jimmy Webster, Newcastle ----W 8
June 15—Jim Dwyer, Liverpool-----KO by 4
Sept. 5—Ron Cooper, London----------L 8
Nov. 2—Jimmy Gill, Liverpool --------KO 7
Nov. 13—Peter Fay, Preston ----------LF 8

ERNESTO FORMENTI

Italian Featherweight Champion

Born, Milan, August 2, 1927.

1949

Oct. 27—Garramorter, Logano ---------KO 2
Dec. 21—J. Zadus, Milan ----------W 8

1950

Jan. 11—Guyot, Milan ----------KO 5
Jan. 25—Tino Cardinale, Milan --------W 10
Feb. 3—Jean Archambaud, Geneva ----W 10
Mar. 10—Andre Benatar, Monza --------W 10
Mar. 22—Antonio Iturbe, Milan --------KO 8
Apr. 15—Georges Mousse, Milan --------W 10
Apr. 29—Roger Bruneau, Milan ---------W 10
May 24—Nicola Funari, Milan ---------W 10
June 20—Alvaro Cerasini, Milan--------WF 7
(Italian featherweight title)
Aug. 3—Aaron Joshua, Milan ----------W 8
Sept. 6—Alvaro Cerasini, Milan ----KO by 1
Oct. 17—Mario Rosselini, Milan---------W 8
Dec. 14—Nicola Funari, Milan ----------W 12
(Italian featherweight title)

MAURICE FORNI

French Featherweight

1949

Sept. 9—Maurice Fernandez, Pantin ----W 6
Nov. 25—Moussa Sayah, Pantin ---------W 10

1950

Jan. 22—A. Jan, Pantin ----------W 10
Feb. 7—L. Mairant, Paris ----------W 6
Feb. 12—R. Loscialo, Pantin ----------KO 5
Feb. 28—V. Salvator, Paris ----------KO 3
Mar. 3—Marcel Auclair, Pantin ---------L 10
Apr. 4—M. Fernandez, Paris ----------KO 9
Apr. 18—J. Legendre, Paris ----------W 10
Apr. 30—M. Rousier, Pantin ----------KO 9
May 23—R. Mounier, Paris ----------KO 4
Oct. 3—A. Robinet, Paris ----------KO 2
Oct. 15—Henri Denis, Rennes ----------KO 2
Nov. 11—J. Rofas, Paris ----------W 8
Dec. 5—M. Rousier, Paris ----------W 8

MICKEY FORRESTER

West Ham, England, Featherweight

Born, April 12, 1927.

1948

Sept. 14—Leyson Thomas, Wembley -----W 6
Oct. 19—Billy Barratt, West Ham-----KO 4
Nov. 2—Al Chapman, West Ham --------W 6
Nov. 8—Jimmy Murray, West Ham------W 6
Nov. 23—Les Turner, West Ham--------W 6
Dec. 7—Morty Kelleher, West HamKO by 4

1949

Feb. 15—Haydn Jones, West Ham------KO 5
Mar. 28—Ivor Davies, Leiscester ------KO 6
Apr. 28—Bernard Pugh, Liverpool------L 8
May 5—Billy Daniels, Watford -------KO 6
May 30—Teddy Peckham, Wembley-----D 8
Oct. 18—Jock Bonas, West Ham---------W 8
Oct. 26—Eddie Dumazel, Bermondsey --L 8
Nov. 17—Tom Bailey, Cambridge ---KO by 7

1950

Jan. 12—Eddie Dumazel, Cambridge ---W 8
Mar. 6—Harry Herbert, Leyton -------D 8
Apr. 18—Chris Kelly, Streatham --------W 8
May 30—Aaron Joshua, Mile End---KO by 4
Nov. 6—Bernard Pugh, Leicester -------L 8
Dec. 4—Terry Riley, Leyton -------KO by 6

JACKIE FOSTER

Irish Flyweight

1947

Apr. 2—Billy Pierce, Hove ----------W 8
May 9—Jack Dempsey, Hove ----------W 6
June 12—Les Johnson, London ----------D 6
June 26—Les Johnson, London ----------W 8
July 7—Billy Finch, Wembley --------KO 2
Aug. 8—Pinchie Thompson, Hove ------W 8
Aug. 19—Pinchie Thompson, Walt'mstow-W 8
Sept. 4—Billy Davies, London ----------D 8
Sept. 27—Jackie Briers, Belfast ---------L 8
Oct. 28—Billy Hazelgrove, Hove --------D 8
Nov. 24—Andy McCulloch, Leyton ------L 8
Dec. 15—Mickey Jones, Leyton ---------D 6

1948

Jan. 19—Billy Finch, Plumstead---KO by 2
Feb. 3—Billy Hazelgrove, West Ham---KO 5
Mar. 16—Billy Hazelgrove, West Ham---W 8
Mar. 19—Mickey Jones, Roehampton-----D 6
Mar. 30—Al Johnson, West Ham----------W 8
Apr. 12—Mickey Jones, Bedford----------L 8
May 4—Albert Sanderson, Northampton W 8
Nov. 4—Tim Mahoney, Sheph. Bush-----L 8

1949

Jan. 10—Albert Sanderson, Cheltenham-W 8
Jan. 20—Billy Hazelgrove, Islington----W 8
Feb. 15—Pinchie Thompson, Kent. T'wn W 8
Mar. 3—Terry Allen, Islington----------L 8
Mar. 14—Norman Lewis, Briton Ferry
---------- ----------KO by 3
Mar. 24—Jim Jennings, Islington ------W 8
May 12—Henry Carpenter, Mile End-----L 8
Nov. 18—Vic Herman, Paisley----------WF 6

1950

Mar. 27—Henry Carpenter, Walworth----L 8
Aug. 9—Joe Cairney, Coatbridge -------L 8

NORM FOSTER

Australian Featherweight

Born, Sydney, June 26, 1929.

1948

Knockouts: Bob Brand, 2; Pat Anlezark, 4; Mick Tobin, 3; Billy Adams, 3; Bob Ferguson, 2; Jackie Evans, 3. Won: Ken Darcy, 4 (twice); Jon Morris, 4 (three times); Noel Gaudge, 4 (twice); Lee Paige, 4 (twice); Merv O'Sullivan, 4; Bluey Watson, 4; Lyle Anderson, 4; Johnny Brown, 6. Draw: Eddie Dean, 4. Lost: Happy Roberts, 4.

1949

Jan. —Gordon Gadd, Brisbane--------W 4
Jan. —Keith Savana, Brisbane--------W 6
Jan. —Gordon Richards, Brisbane-----W 6
Feb. —Keith Savana, Brisbane-------KO 6
Feb. —Eddie Dean, Brisbane----------KO 6
Feb. —John Bucan, Brisbane----------W 6
Mar. —Happy Roberts, Newcastle------W 6
Mar. —Fred Kay, Newcastle--------KO by 4
Mar. —Joe Lancaster, Newcastle------W 6
June 3—Gordon Landers, Brisbane-KO by 3
June —Doug Brunton, Newcastle------LF 4
July —Ken Robson, Ramworth---------W 6
July —Caleb Monroe, Tamworth------W 6
Aug. 1—Alf Webster, Sydney----------W 10
Aug. 13—Kevin Thurbon, Newcastle-----L 10
Aug. 29—Alf Webster, Sydney----------W 10
Sept. 26—Dal Sterling, Sydney-------KO by 9
Oct. —Noel Tony, Sydney-------------W 6

1950

Feb. 13—Bluey Wilkins, Sydney----------D 12
Feb. 21—Dal Sterling, Leichardt---------W 12
May 26—Kev Caltaux, Broken Hill-----KO 11
July 28—Klong Phupinjo, Melbourne---W 12
Sept. 2—Johnny Wheeler,
Melbourne ----------KO by 9

GENE FOWLER

Canadian Light-Heavyweight

Record in Great Britain:

1947

Dec. 15—Tommy Upton, Bridgwater ---KO 4
Dec. 30—Pat Stribling, Watford --------L 8

1948

Jan. 12—Jeff Morris, Luton ----------KO 2
Jan. 22—Ben Bowden, Watford ---------W 6
Feb. 16—Al Swain, Luton ----------KO 3
Feb. 23—Len Fowler, Oxford ----------L 6
Apr. 12—Jimmy Carrol, Bedford --------L 8
May 25—Trevor Burt, Watford ---------W 8
June 22—Johnny Williams, Exeter --KO by 3
June 28—Reg Spring, Luton ----------L 8
July 13—Lloyd Barnett, Portsmouth ----W 8
July 21—Jack Smith, Aberdeen ---------L 8
Aug. 12—Al Marson, Tilbury----------KO 6
Sept. 6—Don Cockell, Southampton ----L 6
Sept. 20—Reg Spring, Watford ----------L 8
Oct. 25—Don Cockell, Weston ----------L 8
Nov. 3—Jack Smith, Hereford----------W 8
Nov. 29—Doug Richards, Neath----------L 8

1949

Jan. 3—Johnny Barton, Preston--------L 8
Jan. 12—Nick Fisher, Hereford ----------L 8
Jan. 31—Tom North, Abergavenny-------W 8
Feb. 3—Lloyd Barnett, Paddington---NC 5
Feb. 19—Dennis Powell, Newtown------L 8
Feb. 28—Derek Alexander, Tipton-------L 8
Mar. 14—Jack Gardner, Northampton
----------KO by 1
May 2—Reg Spring, Leeds ----------L 8
Dec. 27—Pat Stribling, Bournemouth--KO 4

1950

Jan. 3—Al Marson, Watford----------L 8
Jan. 16—Jack Humphreys, Newbury----W 6
May 15—Reg Spring, Watford----------W 8
June 10—Allan Cooke, Warsop----------L 8
Sept. 5—Johnny Barton, Newtown-------L 8
Sept. 27—Nick Fisher, Wolverhampton---W 8
Nov. 6—Johnny Barton, Preston -------L 8
Nov. 30—Vic Phayer, Bath ----------KO 6
Dec. 5—Jack Taylor, Watford ----------W 8

MANNIE (KID) FRANCIS

West African Bantamweight

Record in Great Britain:

1949

July 11—Johnny Black, Preston----------W 6
July 20—Colin Clough, Morecambe-----KO 4
Aug. 3—Joe Lancaster, Morecambe----KO 4
Aug. 17—Johnny Duckworth, Morecambe
----------KO 6
Aug. 29—Johnny Duckworth, Salford KO 2
Sept. 14—Billy Hodgson, Morecambe---KO –
Nov. 9—Wilf Atherton, Morecambe----KO 2
Nov. 30—Roy Thomas, Oldham----------W 4

1950

Jan. 23—Roy Thomas, Colwyn Bay------L 8
Feb. 4—Joe Boy Collins, Belfast--------D 8
Mar. 25—Joe Boy Collins, Belfast--------W 8
Mar. 30—Bobby Mason, Liverpool--------W 6
May 3—Ronnie Bissell, Hanley--------KO 5
May 26—Ron Perry, York----------W 8
June 10—Bunty Doran, Belfast----------L 8
July 19—Bobby Mason, Morecambe------W 8
Sept. 1—Charley Wilson,
Manchester ----------KO by 8
Oct. 10—Mick Day, Edinburgh --------KO 3
Oct. 24—Harry Tate, Edinburgh -------KO 1
Nov. 7—Eddie Carson, Edinburgh -------L 8
Nov. 20—Jimmy Webster, Leyton -------W 8

KEITH FRANCIS

(Francis Keith Finnegan)

Australian Bantamweight

1947

Mar. 17—Joe Larkin, Leichhardt ---KO by 2
May 21—Jim Dunn, Sydney ----------L 3
June 26—Dave Cunningham, Leichhardt-W 6
July 19—Tony Hall, Newcastle ----------W 6
Nov. 6—Sam Smiling, Leichhardt ----KO 6
Nov. 10—Johnny Piesley, Sydney -------W 4

1948

Apr. 12—Merv O'Sullivan, Sydney ----KO 4
May 10—Des Downes, Sydney ---------KO 5
May 31—Eddie Barton, Sydney ----------W 8
Aug. 12—Ken Beech, Leichhardt -------KO 2
Sept. 25—George Beck, Parramatta ------W 8
Oct. 11—Russ Woods, Sydney ----------W 12
Nov. 29—Bernie Dunn, Sydney ----------D 12

1949

Jan. 17—George Beck, Sydney ----------W 12
Feb. 1—Bernie Dunn, Sydney ----------W 12
Apr. 11—Emile Famechon, Sydney ------W 12

Apr. 29—Rod Parsons, Brisbane ---------W 12
May 30—Archie Cahill, Christchurch ----W 12
June 13—Lyn Philp, Christchurch ------KO 4
Sept. 22—Bernie Dunn, Leichhardt ------D 12
Oct. 20—Johnny Gleeson, Leichardt----W 12

1950

June 24—Prasong, Melbourne ----------W 12
July 14—Bob Scrivano, Melbourne-------L 12
Nov. 3—Ray Coleman, Sydney ----------L 12
Nov. 20—Jimmy Carruthers, Sydney-KO by 10
Dec. 4—Eddie Marks, Leichhardt -----KO 9

JOHNNY FRANCIS

Walworth, England, Heavyweight

1949

June 24—Danny Chilton, Dagenham----KO 1
Oct. 17—Ron Raynor, Walworth-------KO 1
Oct. 31—Peter Bell, Walworth----------D 4

1950

Jan. 9—Eric King, Walworth--------KO 2
*Jan. 31—Charley Peel, Earls Court---KO 1
*Jan. 31—Pat Gardner, Earls Court----KO 1
Feb. 7—Johnny McLeavy, Earls Ct...KO 1
Feb. 27—Jeff Morris, Walworth--------KO 2
*Apr. 25—Harry Painter, Harringay----KO 3
*Apr. 25—Jack Hobbs, Harringay---KO by 2
Aug. 29—Peter Bell, Wembley--------KO by 1
Sept. 21—Con Young, Norwich-------KO by 1
*Both bouts same night.

JOHNNY FRENCH

Eastleigh, England, Lightweight

1948

Mar. 8—Dennis Leavy, High Wycombe--W 4
June 14—Dai Davies, Weston---------KO by 4
July 19—Ron Kitchen, Southampton---KO 4
Oct. 25—Johnny Smallwood, Chiltenh'm-W 4
Nov. 19—Hecky Holdsworth, Bournemouth ----------W 4

1949

Jan. 17—Morty Kelleher, Slough-------L 8
Feb. 2—Tony Brazil, Bournemouth------D 8
Feb. 15—Al Young, Portsmouth--------WF 7
May 23—Tommy Williams, Southampton ----------KO 2
June 27—Tony Brazil, Slough----------KO 4
Dec. 20—Joe Walsh, Reading----------KO 1

1950

Jan. 16—Len Murray, Newbury--------KO 1
Jan. 31—Dennis Ford, Watford--------KO 5
Mar. 8—Doug Sherlock, Eastbourne-----L 6
May 8—Tony Brazil, Newbury----------D 6
Sept. 11—Ronnie Gill, Southampton-----L 6
Nov. 10—Billy Salter, Hoxton --------KO 3
Dec. 4—Tommy Trinder, Cheltenham --W 6

BOB FROST

West Ham, England, Welterweight

Born, June 18, 1926.

1947

Apr. 8—Jimmy Smith, London --------W 6
Apr. 16—Tommy Shaw, London -------KO 2
June 9—Keith Weston, Wembley --------W 6
July 24—Al Binney, London ----------KO 1
Aug. 21—Stan Hibbert, London ---------W 8
Dec. 8—Ivor Thomas, Leyton ----------W 8

1948

Jan. 6—Jim Thornhill, West Ham-------W 8
Feb. 3—Harry Legge, West Ham--------W 8
Mar. 22—Jimmy Bryan, Leyton--------KO 3
Apr. 12—Bob Foster, Leyton---------KO by 2
June 28—Jimmy O'Brien, Mile End-----KO 7
July 15—Jimmy Bryan, Mile End-------KO 4
Aug. 26—Tony Byrne, Mile End--------KO 3
Oct. 28—Jimmy Brunt, East India------W 8
Nov. 29—Alf Danahar, London-----KO by 2

1949

Feb. 14—Frank Spalton, Shepherds Bush W 8
Mar. 28—Mike McTigue, Leyton -------KO 2
Apr. 11—Jack Braddock, Newcastle-----L 8
May 19—Roy Davies, Mile End --------W 8
Nov. 8—Eric McQuade, West Ham-KO by 7
Dec. 19—Ric Sanders, Leicester--------W 8

1950

Jan. 3—Kay Kalio, West Ham----------D 8
Jan. 12—Willie Whyte, Liverpool-------W 10
Mar. 6—Arthur Fricker, Leyton--------W 8
Mar. 13—Stan Hawthorne, Newcastle---KO 2
Mar. 20—Jeff Tite, Leeds----------W 8
Mar. 30—Willie Whyte, Liverpool-------W 10
May 8—Jimmy Moore, W. Hartlepool--W 8
July 17—Jeff Tite, Leicester----------KO 7
Nov. 28—Alf Danahar, Albert Hall-------L 12

NICOLA FUNARI

Italian Featherweight

Born, Civitavecchia, July 15, 1929.

1950

Jan. 14—Bellatreche, Rome ----------WF 6
Mar. 22—Duilio Loy, Milan----------L 8
Apr. 1—Marcel Lesage, Rome---------KO 6
May 24—Ernesto Formenti, Milan-------L 10
June 18—Venturi, Rome ----------W 10

GIUSEPPE (VALDE) FUSARO

Italian Lightweight

Born, August 4, 1924.

1950

Jan. 18—Lefin, Milan ----------KO 7
Feb. 8—Pasotti, Bologna ----------D 10
Feb. 15—Julien, Zurich ----------W 10
Feb. 22—Gian Luigi Uboldi, Milan-------D 8
Mar. 2—Bert Hornby, Liverpool-------W 10
Mar. 28—Colbin, Vercelli----------W 10
Apr. 5—Labalette, Milan----------W 10
Apr. 29—Luigi Male, Milan----------D 12
(Italian lightweight title)
May 31—Gian Luigi Uboldi, Milan------W 10
Aug. 3—Laurie Buxton, Milan----------D 8
Sept. 13—Bottoni, Bologna ----------W 8
Sept. 25—Gianluigi Uboldi, Lodi ---------L 10
Oct. 21—Valentino Gianluppi, Cremona--L 10
Dec. 6—Savini, Milan ----------W 10

ALF GALLAGHER

Australian Heavyweight

Born, Sydney, N. S. W., July 23, 1917.

Started boxing 1942.

1945

Mar. 3—Bob Turner, Sydney ----------W 12
May 26—Jack Marr, Sydney----------L 12
Oct. 6—Jack Marr, Sydney----------L 12
Dec. 15—Ray Roran, Sydney----------KO 5

1946

Jan. 16—Andy Hodgins, Sydney-------KO 7
June 8—Henry Bowers, Sydney-------KO 9
July 6—Jack Johnson, Sydney---------W 12
Aug. 10—Jack Johnson, Sydney---------D 12
Oct. 12—Jack Marr, Sydney ----------W 10
Nov. 30—Dave Sands, Sydney--------KO by 3

1947

Sept. 19—Johnny Ralph, Durban---------L 10
Nov. 6—Johnny de Villiers, Durban----W 10
Nov. 24—Johnny Ralph, Johannesburg--D 10

1948

Mar. 24—Nick Wolmarans, Johannesb.---D 10
Sept. 18—Johnny Ralph, Johannesburg--L 10

1949

Mar. 25—Stephane Olek, Manchester----L 10
Apr. 4—Gerry McDermott, London----KO 5
Oct. 11—Mark Hart, London ----------L 8

1950

Jan. 24—Earl Walls, London ----------WF 6
Feb. 24—Arne Sundin, Gothenburg-----W 10
Apr. 4—Steve McCall, London---------W 8
Aug. 2—Frank Farrington, Leichhardt KO 7
Sept. 4—Dave Sands, Sydney----------L 15
(Australian heavyweight title)

MARCEL GALLON

French Featherweight

1950

Feb. 2—Camille Mombert, Paris ---------L 8
Feb. 12—Robion, Paris ----------W 8
Mar. 5—Emanuel Fernandez, Pantin----W 8
Mar. 27—Albert Marcq, Paris ---------KO 7
Apr. 6—Lucien Meraint, Paris --------KO 4
Sept. 5—Huchez, Paris ----------W 8
Sept. 19—Juan Rofas, Paris ----------W 8
Oct. 2—Roger Bruneau, Paris ----------W 10
Nov. 5—Jules Chartier, Paris ----------W 10
Nov. 19—Pietro Scardino, Paris---------KO 2
Dec. 3—Marcel Auclair, Paris ----------D 10
Dec. 17—Dante Venturi, Paris ----------L 10

JACK GARDNER

British Empire Heavyweight Champion

Born, Market Harborough, England, November 6, 1926.

1948

*Dec. 6—Hugh O'Reilly, Harringay....KO 1
*Dec. 6—Billy Edwards, Harringay....KO 1
*Dec. 6—Ronnie Raynor, Harringay..KO 1
*All bouts same night; won novice tournament.

1949

Jan. 31—Nick Fisher, Leicester .....KO 5
Feb. 7—Matt Hardy, Harringay.....KO 1
Mar. 1—Les Pam, Reading .....KO 2
Mar. 14—Gene Fowler, Northampton...KO 1
Mar. 29—Johnny Morkus, Earls Court KO 4
Apr. 11—Bill Brennan, Nottingham....KO 1
Apr. 18—Tom Brown, Birmingham.....KO 1
May 3—Frank Ronan, Earls Court.....KO 3
June 13—Ken Shaw, Leicester .....KO 7
June 27—Charley Collett, Slough .....KO 2
July 5—Vern Escoe, Olympia.....KO by 5
July 15—Frank Walker, Reading .....KO 4
July 21—Prosper Beck, Grimsby .....KO 2
Sept. 6—Nisse Andersson, Harringay..KO 5
Oct. 11—Robert Eugene, Harringay ...KO 5
Oct. 31—Stephane Olek, Leicester .....W 8

1950

Feb. 13—Vern Escoe, Leicester.....L 8
June 10—Robert Eugene, Norwich.....KO 3
July 17—Johnny Williams, Leicester.....W 10
Nov. 14—Bruce Woodcock, Earls Court KO 10
(British Empire heavyweight title)

TEDDY GARDNER

West Hartlepool, England, Flyweight

Born January 27, 1922. Started boxing 1938.

1946

Aug. 6—Jeff Smith, W. Hartlepool.....W 10
Sept. 13—Jackie Mussen, Middlesborough .....W 10

1947

Jan. 30—Jackie Mussen, Middlesbrough..W 8
Mar. 20—Len Shaw, Middlesbrough .....W 8
May 5—Joe Josephs, W. Hartlepool ...KO 4

1948

Jan. 16—Gus Foran, Blackpool.....L 10
May 24—Jackie Horseman, W. Hartlepool W 8
July 5—Jimmy Gill, W. Hartlepool.....W 8
July 26—Bunty Doran, W. Hartlepool....W 8
Aug. 23—Jackie Paterson, W. Hartlepool W 8
Sept. 28—Gaston van den Bos, Hanley...W 8
Nov. 1—Sammy Reynolds, Middlesbro ..W 8
Nov. 26—Bunty Doran, Belfast .....L 8

1949

Feb. 22—Jimmy Stewart, Edinburgh ....W 8
Mar. 28—Jimmy Green, Middlesbrough..L 8
May 23—Eddie Carson, W. Hartlepool..W 8
June 27—Norman Lewis, W. Hartlepool..W 8
Sept. 9—Stan Rowan, W. Hartlepool...W 10
Dec. 13—Danny O'Sullivan, London..KO by 10
(for vacant British bantam title)

1950

Feb. 13—Fernando Gagnon, Newcastle KO by 4
May 1—Hans Schneider, W. Hartlepool W 8
July 3—Billy Ashton, W. Hartlepool..KO 5
July 31—Henry Carpenter, W. Hartlepool D 8
Sept. 7—Henry Carpenter, W. Hartlep'l..W 8
Oct. 2—Black Pico, Newcastle.....W 10
Oct. 30—Dickie O'Sullivan, Newcastle...W 10

DES GARROD

Paddington, England, Lightweight

1947

Aug. 12—George Thresher, Wembley ...W 6
Aug. 28—Joe Rock, Mile End .....W 6
Sept. 11—Jackie Stevens, Mile End.....KO 2
Sept. 25—Mickey Duff, Mile End .....W 6
Nov. 12—Teddy Softley, Islington .....W 6
Nov. 17—Dick Grindley, Leyton .....W 6
Dec. 10—Jimmy Shoord, Islington.....D 6
Dec. 15—Jack Bonas, Kentish Town ....L 6

1948

Feb. 19—Johnny Carrington, PaddingtonW 8
Mar. 18—Billy Caldicott, Paddington.....W 8
Apr. 20—Hyman Williams, Exeter..KO by 7
Oct. 11—Kenny Green, Croydon.....KO 7
Oct. 26—Chris Bartlett, Paddington...KO 5
Nov. 9—Ben Duffy, Paddington.....W 8

1949

Jan. 6—Arthur Wright, Paddington..KO 8
Jan. 31—Hugh Smith, Shepherds Bush..W 8
Feb. 17—Bobby Foster, Islington .....W 8
May 4—Jim Keery, Belfast .....L 8
May 26—Al Wilburn, Mile End .....W 8
Sept. 12—Ted Ansell, Aylesbury .....W 8
Sept. 26—Roy Coote, Bedford .....W 8
Oct. 31—Johnny Carrington, Walworth..D 8
Nov. 8—Ritchie McCulloch, Paddington..W 8
Nov. 21—Claude Dennington, Walworth..W 8

1950

Jan 16—Tomy Barnham, Shepherds Bush.....L 10
Feb. 19—Pierre Montane, Paris .....L 10
Mar. 16—Johnny Russell, Shepherds Bush .....D 8
July 18—Ted Ansell, Wembley .....W 8
Sept. 21—Bert Hornby, Liverpool.....D 10
Nov. 9—Kid Germain, Liverpool....KO by 9

NORM GENT

Australian Welterweight

Born July 5, 1926. Began boxing 1941.

1945

Jan. 27—Mick Fox, Adelaide .....KO 1
Feb. 10—Johnny Ryan, Adelaide .....KO 1
Feb. 17—Ken Nelson, Broken Hill .....KO 1
Mar. 3—Bobby Nichols, Adelaide.....KO 5
Mar. 10—Larry Foley, Adelaide .....KO 10
Apr. 2—Ray Dunn, Adelaide .....L 12
Apr. 24—Bill Buttenshaw, Adelaide ....KO 3
May 19—Mickey Miller, Adelaide.....W 5
July 14—Charlie Ashenden, Adelaide....D 12
Sept. 29—Charley Ashenden, Adelaide...W 12
Oct. 20—Ron Heron, Adelaide .....KO 11
Nov. 17—Lance Geyer, Adelaide.....W 12

1946

Jan. 25—Joe Grant, Adelaide.....L 12
Feb. 22—Wally Burns, Adelaide .....L 12
Apr. 13—Jimmy Fraser, Adelaide.....KO 10
Apr. 25—Jimmy Fraser, Adelaide.....KO 10
May 3—Mickey Miller, Perth.....W 12
June 26—Charlie Ashenden, Adelaide....L 12

1947

Mar. 1—Johnny Shaw, Melbourne.....KO 8
Apr. 26—Tommy Watts, Newcastle.....W 12
May 24—Jimmy Hill, Melbourne.....W 12
June 7—Les Fuller, Melbourne.....W 12
July 19—Eddie Hudson, Melbourne.....W 12
Aug. 30—Johnny Cinto, Melbourne.....W 12
Oct. 11—Roy Treasure, Melbourne.....D 12

1948

July 3—Les Fuller, Melbourne.....W 12
Aug. 7—Roy Treasure, Melbourne.....W 12
Nov. 20—Ken Bailey, Melbourne .....L 12

1949

Mar. 18—Pierre Langlois, Melbourne...W 12
Apr. 8—Tommy Watts, Melbourne ....KO 2
Apr. 29—Pierre Langlois, Melbourne ....W 12
July 9—Rudy Cruz, Melbourne .....D 12
Aug. 12—Pierre Montane, Melbourne ....W 12
Sept. 16—Jimmy Carter, Melbourne.....W 12
Dec. 16—Bernie Hall, Melbourne.....W 12

1950

June 23—Jean Mougin, Melbourne .....D 12
July 7—Freddie Dawson, Melbourne KO by 5

IVOR (KID) GERMAIN

Barbadoes, B.W.I. Lightweight

Record in Great Britain:

1948

Mar. 4—Gerry Smyth, Liverpool .....W 8
Mar. 25—Harry Hughes, Liverpool.....KO 2
June 17—Josef Preys, Liverpool.....L 10
July 1—Paddy Dowdall, Liverpool....KO 2
July 16—Jan Nicholaas, Manchester....W 10
Dec. 13—Cliff Curvis, Abergavenny KO by 5

1949

Feb. 17—Maurice Jones, Liverpool .....KO 4
Mar. 25—Harry Hughes, Manchester.....W 10
Apr. 21—Salvatore Sanna, Liverpool...KO 4
May 26—Johnny Russell, Liverpool....KO 3
June 24—Gerry Smyth, Belfast .....KO 2
Aug. 18—Jimmy Toweel, Liverpool.....WF 2
Sept. 30—Jim Keery, Belfast .....KO 1
Oct. 27—Bert Hornby, Liverpool .....LF 3

1950

May 25—Ginger Roberts, Liverpool.....W 10
June 8—Frank Parkes, Liverpool .....L 10
Aug. 10—Maurice Mancini, Liverpool..KO 7
Nov. 9—Des Garrod, Liverpool .....KO 9
Nov. 21—Laurie Buxton, London .....W 8
Nov. 28—Jean Labalette, London .....L 8

NAZARENO GIANELLI

Italian Flyweight Champion
(Early record incomplete)

1945

Sept. 2—Tino Cardinale, Como.....D 6

1946

Apr. 5—Luis Fernandez, Geneva.....L 10
Apr. 26—Tino Cardinale, Vigevano.....W 6

1948

Sept. 15—Guido Ferracin, Genes.....L 10

1949

Jan. 3—Norman Tennant, Dundee..KO by 2
May 28—Marcel Mathieu, Milan.....W 8

1950

Feb. 1—Benito Fattori, Milan .....W 8
May 6—Marcel Mathieu, Nancy.....L 10
June 24—Charles Bohbot, Casablanca.....L 10
Sept. 10—Belardinelli, Vigevano .....W 12
(Italian flyweight title)

VALENTINO GIANLUPPI

Italian Lightweight

Born, Cremona, March 22, 1927.

1950

Jan. 7—Vegis, Cremona .....KO 2
Feb. 15—Costa, Cremona .....W 6
Feb. 22—Bidini, Milan .....W 6
Mar. 15—LaGrutta, Milan .....W 8
Apr. 9—Cyere-Big, Cremona .....KO 3
May 13—Guillaume, Geneva .....W 6
June 7—Ballabio, Milan .....W 8
July 14—Coletti, Milan .....D 8
Oct. 22—Valde Fusaro, Cremona.....W 10
Nov. 8—Sylvano Locatelli, Milan .....D 8

JIM GIFFORD

Dublin, Ireland, Lightweight

1949

Mar. 5—Jim Campbell, Belfast .....W 8
Mar. 26—Bertie Todd, Belfast .....KO 2
Apr. 16—Bert Morrow, Belfast .....KO 2
May 21—Eddie Magee, Belfast .....W 8
June 11—George Stewart, Belfast.....KO 6
June 23—Sean Phillips, Dublin .....KO 5
Nov. 5—Charley Neeson, Belfast .....W 8
Dec. 17—Frank Johnson, Belfast.....KO by 3

1950

Feb. 11—Tony McTigue, Belfast .....W 8
Feb. 25—Charley Neeson, Belfast .....L 8
Mar. 2—Gordon Goodman, Liverpool
KO by 3
Mar. 25—Jim Campbell, Belfast .....KO 2

CLIFF GILES

Linton, England, Bantamweight

1949

Nov. 17—Jimmy Ratcliffe, Cambridge....W 4

1950

Jan. 12—Charley Waters, Cambridge...KO 1
Feb. 16—Charley Waters, Cambridge....W 6
Mar. 23—Paddy Hardy, Cambridge.....D 6
Apr. 4—Gus Harris, Wisbech .....W 6
Apr. 27—Pat McCoy, Cambridge .....W 6
July 1—Les Carter, Cambridge.....W 6
July 18—Laurie McShane, Wembley.....L 6
Sept. 19—Mick Day, Earl's Court.....L 6
Sept. 28—Joe Collins, Cambridge ....KO by 2

JIMMY GILL

Nottingham, England, Flyweight.

Born, October 5, 1919. Began boxing 1934. For early record see 1948 Ring Record Book.

1947

Jan. 14—Charley Squire, London .....L 8
Feb. 18—Dickie O'Sullivan, London..KO by 5
Mar. 31—Emile Famechon, Nottingham .....KO by 7
July 5—Haydn Jones, Bedford .....LF 1
July 14—Jimmy Stewart, W. Hartlepool..L 8
July 22—Charley Kerr, Aberdeen .....D 8
Aug. 18—Ivor Davies, W. Hartlepool....W 8
Oct. 13—Pinchie Thompson, Leicester ..W 8
Nov. 3—Tommy Farricker, Leicester ...W 8
Nov. 10—Norman Tennant, Dundee..KO by 5

1948

Feb. 2—Billy Davies, Nottingham ..KO by 6
Feb. 18—Terry Allen, Islington .....KO by 4
May 3—Joe Collins, W. Hartlepool .....W 8
June 18—Les Johnson, Mile End .....L 8
July 5—Teddy Gardner, W. Hartlepool..L 8
Aug. 26—Pinchie Thompson, Skegness...D 8
Sept. 7—Eddie McCullough, Birmingham..L 6
Oct. 3—Jackie McCall, Middlesbrough..W 8
Oct. 28—Jimmy Webster, East India.....L 8
Nov. 11—Jackie Briers, Liverpool...KO by 5
Dec. 6—Jackie Fairclough, Walsall.....L 8
Dec. 22—Peter Keenan, Glasgow.....L 8

1949

Feb. 28—Norman Lewis, Maesteg ...KO by 4
May 23—Laurie Morrow, W. Hartlepool..L 6
May 30—Pete Harvey, Wakefield .....W 6
June 8—Jimmy Stewart, Sunderland.....L 8
Oct. 7—Jimmy Pearce, Middlesbrough..L 8
Nov. 21—Sammy Reynolds, Derby.....W 12

1950

Feb. 13—Tommy Proffitt, Ashton...KO by 8
Nov. 2—Gus Foran, Liverpool.....KO by 7

RONNIE GILL

Bethnal Green, England, Lightweight

1949

Sept. 29—George Green, Paignton.....KO 1
Oct. 20—Ernie Jordan, Poplar.....KO 4
Oct. 24—Tommy Wallace, Leyton.....KO 1
Nov. 8—Ron Sorrell, West Ham.....W 4
Nov. 14—Ron Fish, Leyton.....KO 3
Nov. 28—Teddy Prior, Leyton.....KO 1
Dec. 13—Laurie Henry, West Ham.....W 4

1950

Feb. 28—Ron Smith, Watford.....KO 1
Mar. 13—Al Gunning, Walworth.....W 4
May 1—Bobby Wood, Earl's Court..KO by 1
June 5—Tommy Robinson, Preston....KO 5
June 14—Pat Walsh, Dundee.....KO 3
Aug. 1—Pat Cahill, Mile End.....W 6
Sept. 11—Johnny French, Southampton..W 6

BERT GILROY

Coatbridge, Scotland, Light Heavyweight.

Born, Airdrie, 1915. Began boxing 1935. For early record, see 1948 Ring Record Book.

1946

Apr. 8—Bruce Woodcock, London..KO by 2
June 12—Ben Valentine, London.....W 10
Dec. 23—Billy Mawson, Kirkcaldy.....KO 5

1947

Jan. 29—Al Marson, Dundee.....KO 2
Feb. 11—Marcel Cerdan, London....KO by 4
May 2—Battling Joe Igo, Aberdeen...KO 1
June 19—Harold Anthony, Glasgow....KO 2
Aug. 30—Ben Valentine, Aberdeen.....W 10

1948

May 14—Johnny de Villiers, Durban...W 10

1949

Mar. 9—Ken Shaw, Paisley .....L 12
(Scottish heavyweight title)
June 27—Allan Cooke, Sunderland.....W 8
June 13—Don Cockell, Leicester .....L 8
Oct. 14—Charel Baert, Edinburgh .....KO 4
Nov. 8—Matt Hardy, Edinburgh .....KO 5

1950

Jan. 18—Gerry McDermott, Paisley.....W 8

RON GILTINAN

Australian Welterweight

1948

Feb. 16—Jackie Coleman, Sydney.....KO 7
Feb. 19—Lyle Brindley, Leichhardt KO by 1
Sept. 13—Fred LaRose, Sydney.....D 8
Nov. 3—Keith Ryan, Sydney.....L 8

1949

May 2—Billy Lord, Sydney .....L 12
Aug. 19—Mick Sherrin, Melbourne.....L 12

1950

Jan. 30—Con Duke, Sydney ..... KO 10
Mar. 4—Joe Keegan, Newcastle ..... KO 7
Mar. 20—Al Weldon, Sydney ..... D 10
Apr. 11—Johnny Mack, Sydney ..... KO 4
Apr. 17—Keith Ryan, Sydney ..... KO 7
Apr. 28—Johnny Kay, Melbourne ..... L 12

GORDON GLACE

Plymouth, England, Welterweight

1949

Jan. 21—Len Brooks, Plymouth ..... WF 6
Feb. 14—Taffy Cummings, Kentish Town W 6
Feb. 25—Theo Barrett, Plymouth ..... KO 3
Mar. 25—Tony Smith, Plymouth ..... W 6
May 23—Len Brooks, Barnstaple ..... W 6
May 30—Frank Bassenger, Weston ..... KO 2
July 23—Tony Smith, St. Austell ..... KO 6

1950

Feb. 6—Len Brooks, Bridgewater ..... L 6
June 17—Jimmy O'Brien, Dulverton ..... D 8
Sept. 7—Jimmy O'Brien, Exmouth ..... W 8

BILL GLEESON

Australian Middleweight

1947

Aug. 13—Cliff Kenworthy, Melbourne ..... KO 6
Sept. 3—Howard Franks, Melbourne ..... W 10
Sept. 24—Bob Lawson, Melbourne ..... L 8
Dec. 10—Bob Lawson, Melbourne ..... L 12

1948

May 1—Reg Mack, Melbourne ..... W 8
May 29—Reg Mack, Melbourne ..... L 10
Aug. 7—Phil Murphy, Melbourne ..... W 8
Sept. 18—Ron Toohey, Melbourne ..... D 10

1949

Mar. 25—Ron Toohey, Melbourne ..... L 8
May 20—Ron Toohey, Melbourne ..... D 12
June 3—Pierre Langlois, Melbourne ..... KO 3
July 21—Pierre Langlois, Melbourne ..... L 12
Nov. 4—Bill Rowley, Melbourne ..... KO by 3

1950

July 8—Al Bourke, Melbourne ..... L 10
Sept. 11—Bobby Poole, Dunedin ..... L 12

PETER GLEN

Tottenham, England, Welterweight

1949

Jan. 6—Eddie Stevens, Bermondsey ..... D 4
Jan. 10—Alby Dean, Kentish Town ..... W 4
Feb. 10—Billy Ambrose, Poplar ..... L 4
Feb. 14—Ron Rowlands, Leyton ..... W 4
Feb. 17—Peter Jackson, Bermondsey ..... W 4
Feb. 22—Tommy Slade, Epsom ..... W 4
Feb. 28—Len Jones, Walworth ..... KO 1
Mar. 1—Arthur Stone, West Ham ..... L 4
Mar. 11—Reg McMurdie, Tunbr. Wells ..... W 4
Mar. 15—Arthur Garrett, Croydon ..... W 4
Mar. 21—Alby Davis, Leyton ..... D 4
Mar. 24—Arthur Garrett, Islington ..... L 4
Apr. 11—Reg McMurdie, Maidstone ..... L 4
May 9—Jim Mernagh, Oxford ..... W 4
June 28—George Smith, Hendon ..... KO 5
July 22—George Williams, Dagenham ..... LF 4
Sept. 12—Nat Thomas, Aylesbury ..... LW 2
Sept. 27—Tommy Hinson, Tottenham ..... L 6
Oct. 17—George Smith, High Wycombe ..... WF 2
Nov. 7—Bill Thomson, Rochester ..... KO 1
Nov. 14—Tom McGoldrick, Tottenham ..... KO 3
Nov. 21—Les Kirk, Eltham ..... D 6
Nov. 28—Sammy McKnight, Bedford ..... WF —
Dec. 6—Don Smith, Watford ..... KO 1

1950

Jan. 9—Herbie Smith, Cheltenham ..... KO 2
Jan. 17—Allan Buxton, Watford ..... L 6
Jan. 23—Johnny Oldham, Eltham ..... L 6
Feb. 8—Bobby Fordham, Islington ..... D 6
Mar. 13—Rees Moore, Gloucester ..... L 8
Mar. 20—Ossie Wilson, Walworth ..... W 6
Mar. 22—Len Dugard, Islington ..... L 6
Apr. 3—Jack Tolley, Bedford ..... KO 1

GORDON GOODMAN

Bournemouth, England, Lightweight

1949

Sept. 16—Tony Penpraze, Bournemouth ..... W 4
Oct. 6—Charley Trigg, Bournemouth ..... KO 3
Oct. 10—Johnny Organ, Cheltenham ..... W 4
Nov. 15—Dennis Ford, Bournemouth ..... KO 3
Dec. 21—Tony Penpraze, Plymouth ..... W 6
Dec. 27—Teddy Larkham, Bournemouth W 6

1950

Feb. 10—Mickey Flanagan, Blackpool ..... W 6
Mar. 2—Jim Gifford, Liverpool ..... KO 3
Mar. 20—Tony Brazil, Bournemouth ..... W 6
Mar. 30—Tommy Daly, Liverpool ..... KO 4
Apr. 13—Pat Kelly, Leith ..... W 8
Apr. 20—Johnny Hazel, Liverpool ..... W 8
May 15—Jimmy Trotter, Sunderland ..... KO 4
May 22—Roy Coote, Weston ..... W 8
June 8—Roy Sharples, Liverpool ..... W 8
July 5—Freddie Smith, Sunderland ..... W 8
Aug. 2—Freddie Smith, Sunderland ..... D 8
Sept. 12—Llew Miles, Bournemouth ..... W 8
Oct. 30—Freddie Smith, Leeds ..... W 10
Nov. 27—Roy Coote, Bournemouth ..... W 8
Dec. 8—Johnny Hazel, Blackpool ..... D 10

STAN GOSSIP

Hull, England, Featherweight

Born, May 25, 1923.

1948

Feb. 12—Arthur Gould, Hull ..... W 6
Mar. 25—Billy Hodgson, Liverpool ..... W 8
Apr. 22—Chris Kelly, Liverpool ..... W 8
May 13—Chris Kelly, Liverpool ..... W 8
May 27—Ray Fitton, Liverpool ..... D 8
June 3—Ray Fitton, Liverpool ..... L 6
June 24—Black Bond, Liverpool ..... W 8
July 7—Black Bond, Birkenhead ..... W 8
Sept. 4—Tommy Lennon, Dunstable ..... W 8
Sept. 29—Teddy Peckham, High Wycombe L 8
Oct. 4—Jock Bonas, Bedford ..... L 8
Oct. 11—Ron Gladwell, Peterborough ..... W 8
Oct. 25—Eddie Dumazel, Preston ..... L 8
Nov. 8—Tommy Lennon, Rushden ..... KO 6
Nov. 19—Bert Jordan, Bridlington ..... L 8
Dec. 2—Zulu Kid Larty, Sheffield ..... W 8

1949

Jan. 6—Chris Kelly, Liverpool ..... W 10
Jan. 21—Bert Jackson, Blackpool ..... D 10
Feb. 11—Ronnie Clayton, Blackpool ..... L 10
Mar. 4—Bert Jackson, Blackpool ..... W 10
Apr. 7—Tom Bailey, Liverpool ..... W 10
May 2—Jackie Hughes, Leeds ..... D 8
June 9—Jackie Lucraft, Mile End ..... W 8
June 16—Tom Bailey, Liverpool ..... W 10
July 2—Eddie Dumazel, Wrexham ..... W 10
Aug. 11—Allan Tanner, Liverpool ..... KO by 2
Oct. 13—Jim McCann, Liverpool ..... W 8
Dec. 3—Bert Jackson, Blackpool ..... L 10

1950

Feb. 7—Ron Cooper, Earls Court ..... KO by 5
Mar. 10—Jim Kenny, Falkirk ..... L 10
Apr. 20—Teddy Peckham, Leith ..... W 8
May 22—Teddy Peckham, Weston ..... KO by 4
June 13—Dave Sharkey, Mile End ..... KO 1
July 11—Ray Fitton, Hanley ..... L 10

ARTHUR GOULD

Woolwich, England, Featherweight

1947

Jan. 7—Dave Sharkey, London ..... W 6
Jan. 20—Harry Warren, Eltham ..... KO 2
Feb. 5—Jackie Lucraft, Islington ..... L 8
Nov. 7—Teddy Softley, Plumstead ..... KO 3

1948

Jan. 5—Bob Pearson, Plumstead ..... KO 5
Jan. 19—Danny Nagle, Plumstead ..... W 6
Feb. 4—Freddie Hicks, Islington ..... D 6
Feb. 12—Stan Gossip, Hull ..... L 6
Feb. 16—Danny Nagle, Plumstead ..... D 6
Mar. 15—Harry Warren, Plumstead ..... W 6
Mar. 25—Les Turner, London ..... W 6
May 10—Tommy Kent, Oxford ..... W 6
June 23—Ronnie Draper, Cheltenham ..... L 8
July 5—Ken Morgan, Weston ..... W 8
Oct. 25—Paddy Judge, Weston ..... KO 4
Nov. 3—Joe Carter, Croydon ..... W 8
Nov. 22—Tommy Griffiths, Walworth ..... KO 5
Dec. 9—Ben Duffy, Bermondsey ..... KO by 4

1949

Jan. 4—Jimmy Webster, West Ham ..... D 8
Feb. 10—Jimmy Webster, Poplar ..... W 8
Mar. 7—Charley Noble, Bedford ..... W 8
Mar. 14—Billy Daniels, Leyton ..... W 8
Apr. 11—Alf Clarke, Walworth ..... W 8
June 24—Tommy Cummings, Dagenham W 8

June 27—Sammy Reynolds, Weston.....L 8
Oct. 26—Peter Fay, Bermondsey .....W 8
Nov. 7—Sean Murphy, Walworth .....W 8
Nov. 21—Len Shaw, Eltham.....KO 6
Dec. 5—Ronnie Burr, Walworth.....KO 5

1950

Jan. 17—Joe Carter, Streatham.....L 8
Jan. 30—Eddie McCormick, Walworth..W 8
Feb. 13—Harry Herbert, Leyton.....W 8
Mar. 6—Mickey Jones, Walworth....KO 5
Mar. 20—Terry Riley, Walworth.....W 8
June 20—Gene Caffrey, Mile End.....L 8

BOB GOURLEY

Belfast, Ireland, Lightweight

1949

Sept. 28—John Elliott, Belfast.....W 4
Oct. 12—Con McCullough, Belfast .....L 4
Oct. 26—Ken McCready, Belfast .....L 4

1950

Jan. 11—Ken McCready, Belfast .....KO 3
Jan. 25—John Thompson, Belfast .....KO 3
Feb. 1—Sam Malone, Belfast.....KO 2
Feb. 8—John Weir, Belfast .....W 4
Mar. 8—Frank Hogan, Belfast .....W 4
Mar. 15—Ken McCready, Belfast.....L 4
Mar. 22—Joe Haughey, Belfast .....W 4
Apr. 19—Billy Marley, Belfast .....W 4
May 20—Ken McCready, Belfast .....KO 4
Aug. 16—John Thompson, Belfast .....W 4
Aug. 23—Josh Josephs, Belfast.....W 4
Sept. 13—John Thompson, Belfast.....D 4
Oct. 4—Al Williams, Belfast .....KO by 2

BERNIE GRANT

Australian Featherweight Champion

1946

July 27—Harry Hammon, Melbourne ...W 6
Sept. 18—Ray Coleman, Melbourne .....W 10
Oct. 23—Art Sait, Melbourne .....W 8
Nov. 9—Kid Pancho, Melbourne .....W 12
Dec. 7—Joe Crisafi, Melbourne .....W 12

1947

Jan. 11—Elley Bennett, Melbourne ....W 12
Mar. 22—Len Young, Melbourne .....L 12
May 16—Jack Hassen, Brisbane ....KO by 6
July 24—Ray Coleman, Leichhardt .....D 12
Aug. 14—Ray Coleman, Leichhardt .....D 12
Sept. 4—Ken Wenman, Leichhardt ....W 12
Dec. 2—Mickey McDonald, Melbourne.KO 9

1948

Jan. 31—Dock Wallis, Melbourne .....KO 3
Feb. 7—Ken Wenman, Melbourne .....L 12
May 17—Bernie Dunn, Sydney .....KO 9
June 21—Ted Sprouster, Sydney .....W 12
June 28—Nipper O'Brien, Sydney .....W 12
Aug. 21—Cliff Jones, Melbourne .....W 12
Sept. 18—Cliff Jones, Melbourne.....W 12
Oct. 16—Eric Macready, Melbourne....KO 4
Nov. 6—Elley Bennett, Melbourne ....W 12

1949

Feb. 25—Billy Alexander, Melbourne..KO 9
Apr. 1—Billy Watson, Melbourne.....KO 5
July 1—Alfie Clay, Melbourne.....KO by 1
Aug. 26—Danny Hirsch, Melbourne.....KO 11
Sept. 23—Dave Landers, Melbourne.KO by 7
Oct. 21—Dave Landers, Melbourne.....KO 3
Nov. 18—Mickey McDonald, Melb'ne...KO 10
(vacant Australian feather title)
Dec. 12—Mickey McDonald, Sydney...KO 5

1950

Feb. 3—Jagir Singh, Melbourne .....W 12
Mar. 17—Henry Davis, Melbourne .....L 12
Apr. 14—Alex Sinnaeve, Melbourne KO by 8

JOE GRANT

Australian Lightweight

Born, Marrickville, N.S.W., July 1, 1922. Started boxing 1940.

1949

Jan. 27—Ken Bailey, Leichhardt .....L 12

1950

July 18—Len Pippen, Leichhardt .....W 12
Sept. 9—George Sands, Newcastle .....W 12
Oct. 5—Billy Lord, Leichhardt .....W 12
Oct. 27—Charley Ashenden, Broken Hill..L 12

BOB GREVILLE

Australian Welterweight

1950

Feb. 10—Phil Burt, Melbourne .....W 6
Apr. 28—George Dixon, Melbourne .....D 8
May 19—Jack Willis, Melbourne .....W 10
June 9—Freddie Fields, Melbourne....KO 7
June 30—Jack McKay, Melbourne.....W 10
Aug. 4—Bruce Cahill, Melbourne.....W 8
Aug. 9—Pran Mikus, Melbourne.....W 12
Oct. 20—Snowy Boyd, Melbourne .....W 10
Dec. 1—Billy Lord, Melbourne .....KO 9

RICHARD GRUPE

German Heavyweight

Born, Hamburg, October 8, 1915.

1949

Feb. 6—Choma, Hamburg .....KO 2
Mar. 6—F. Schafer, Hamburg.....KO 2
Mar. 12—Robert Warmbrunn, Berlin...KO 3
Apr. 9—Kleinholderman, Berlin .....L 10
June 6—Hans Dragestein, Berlin.....KO 3
July 5—Paco Bueno, Berlin.....KO 5
Sept. 9—Kleinholdermann, Hamburg....D 10
Dec. 12—Kohlbrecher, Berlin .....L 10
Jan. 28—Robert Sapion, Kiel.....KO 1
Mar. 3—Heinz Seelisch, Kiel.....D 10

1950

Apr. 21—Gerhard Tiedtke, Hamburg...KO 6
May 19—Hans Neuhaus, Dusseldorf .....L 8
June 3—Elkins Brothers, Berlin ...KO by 4
July 9—Al Hoosman, Cologne .....KO 4
Dec. 26—W. Wiegand, Hamburg....KO by 3

PETER GUICHAN

Dunfermline, Scotland, Featherweight

1948

Nov. 16—Alex Scott, Edinburgh.....W 6
Nov. 23—Jimmy Dunn, Edinburgh.....W 6
Dec. 14—Jackie Robertson, Edinburgh..W 8

1949

Jan. 14—Jim Dwyer, Glasgow.....W 8
Jan. 18—Sammy Shaw, Edinburgh.....L 8
Feb. 23—Joe Lynham, Dundee.....KO 1
Mar. 11—Jim McCann, Falkirk.....KO 4
Mar. 30—Eddie Dumazel, Glasgow.....W 8
June 8—Jackie Turpin, Dundee.....W 8
June 23—Black Bond, Dundee.....W 8
July 7—Alex Scott, Paisley.....LF 10
Aug. 23—Tommy Blears, Dundee.....KO 2
Oct. 11—George Green, Edinburgh .....D 8
Nov. 2—Eddie Dumazel, Dundee .....L 8
Nov. 10—Terry Riley, Liverpool....KO by 6
Nov. 29—Tommy Bailey, Edinburgh....KO 5'
Dec. 13—Jock Bonas, Edinburgh.....L 8

1950

June 14—Al Young, Dundee .....W 8
Aug. 9—George Stewart, Coatbridge ...W 8
Sept. 13—Jock Bonas, Glasgow.....L 8
Sept. 27—Jackie Turpin, Dundee.....L 8
Dec. 1—Bert Jackson, Blackpool .....L 10
Dec. 7—Stan Rowan, Liverpool .....KO 4

HANS HAFNER

German Lightweight Champion

Born, Bamberg, March 16, 1925. Turned professional 1946.

1950

Jan. 6—Karl Oechsle, Munich .....L 6
Mar. 12—Ludwig Petri, Munich .....D 8
June 4—Scholtz, Berlin .....L 8
Aug. 13—Virgilo Andressi, Dusseldorf...W 8
Sept. 8—Gunter Pregla, Munich .....KO 4
Oct. 31—Walter Demke, Munich .....W 12
(German lightweight title)
Dec. 1—Jan Nicolaas, Munich .....W 6

JACQUES HAIRABEDIAN

French Light-Heavyweight

Born, Fumel, November 7, 1926. As an amateur, engaged in 56 bouts; won 48; drew 4; lost 4.

1948

Oct. 9—Bernard Pacini, Paris.....W 6
Oct. 24—Pierre Teille, Paris.....KO 4
Nov. 9—M. Aucierc, Issy.....KO 4

38-12 (16-4)

1949

Jan. 11—R. Chatenet, Issy ---------- KO 4
Jan. 18—Bernard Pacini, Paris ---------- WF 5
Feb. 8—Jose de Souza, Paris ---------- KO 2
Feb. 18—T. Morawa, Paris ---------- KO 3
Feb. 28—Luis Sierra, Paris ---------- W 6
Mar. 11—L. Marchandize, Paris ---------- KO 2
Mar. 19—Stan Smardz, Paris ---------- W 6
Apr. 14—Embarek, Paris ---------- W 10
Apr. 26—Salem Belkeir, Paris ---------- KO 6
May 31—Luis Sierra, Paris ---------- W 8
Sept. 22—Lucien Corinthin, Paris ---KO by **6**
Nov. 15—Jean Dobiasch, Marseilles ------ W 10
Dec. 11—M. Embarek, Marseilles ------ KO 7

1950

Jan. 16—Lucien Corenthin, Paris ---------- W 8
Feb. 2—Ben Tahar, Paris ---------- W 10
Apr. 9—Albert Yvel, Algiers ------ KO by 6
(French light-heavy title)
Nov. 17—Dieter Hucks, Berlin ---------- D 8
Dec. 17—Bernardo Pacini, Paris ---------- D 10

BILLY HALL

Bournemouth, England, Middleweight

1947

Feb. 10—Johnny Proffett, Gloucester ---- D 8
Mar. 4—Johnny Kildare, Portsmouth -- W 8
Mar. 17—Johnny Darkey Davies, Bury St. Edmunds ---------- L 10
Mar. 27—Cyril Vale, Gloucester ---------- D 8
Apr. 12—Keith Weston, King's Lynn ----- L 8
Apr. 17—Tommy Shilton, Portsmouth KO 5
May 2—Tommy Shilton, Torquay ------ W 10
May 12—Bob Moore, Plymouth ---------- D 8
May 30—Al Harty, Penzance ---------- W 8
June 15—Tommy Shilton, Portmouth --- W 10
July 14—Patsy Flynn, Falmouth ------- KO 3
Sept. 11—Eric Hall, Cambridge ---------- W 8
Sept. 15—Eddie Cardew, Oxford ---------- L 8
Sept. 22—Reg Williams, Cheltenham ---- KO 4
Oct. 2—Jimmy Stewart, Rochester ---- KO 4
Oct. 17—Bob Moore, Penzance ---------- W 8
Oct. 23—Doug Broome, Bideford ------- KO 5
Oct. 27—Jack Marino, Bridgwater ------ L 8
Nov. 10—Pat Flynn, Plymouth --------- KO 3
Nov. 17—Billy Bartlett, Weston --------- KO 1
Dec. 2—Johnny Collins, Rugby -------- KO 1
Dec. 15—Jimmy Bryan, Bridgwater ----- L 6
Dec. 22—Bomber Newton, Cheltenham KO 4
Dec. 27—Billy Moore, Bournemouth ---- D 6

1948

Jan. 8—Reg Williams, Exeter ---------- W 8
Jan. 12—Joe Rood, Leyton ---------- W 8
Feb. 2—Johnny Softley, Leyton ------ KO 5
Feb. 17—Glan Pitman, West Ham ------- D 8
Mar. 2—Glan Pitman, West Ham ------- W 8
Mar. 8—Norman Twigger, Leyton ------ KO --
Mar. 16—Eddie Cramer, West Ham ---- KO 5
Mar. 22—Harry Davis, Leyton ---------- L 8
Mar. 25—Bert Saunders, Paddington ---- L 8
Mar. 29—Johnny Pitt, Oxford ---------- KO 5
Apr. 13—Tommy Harlow, Watford ------ W 8
Apr. 29—Teddy Lee, Leyton --------- KO by 1
June 21—Bob Cleaver, Mile End --------- L 8
July 13—Johnny Pitt, Watford ---------- L 8
Aug. 24—Eddie Cardew, Southsea --KO by 5
Aug. 31—Johnny Pitt, Watford --------- KO 6
Oct. 1—Jeff Tite, Manchester ---------- L 6
Oct. 20—Joe Beckett, Cambridge ------- L 8
Nov. 1—Les Allen, Walsall --------- KO by 3

1949

Feb. 2—Don Smith, Bournemouth ---- KO 7
Feb. 28—Bob Goldsmith, Leyton -------- KO 5
Mar. 7—Bob Cleaver, Bedford ---------- L 8
Mar. 15—Mike McTigue, West Ham ---- KO 4
Mar. 24—Sammy Wilde, Bournemouth --- L 8
Apr. 8—Billy Carroll, Birmingham ------ L 8
Apr. 16—George Hyde, Chard ---------- KO 4
Oct. 3—Billy Carroll, Manchester--KO by 6

1950

Jan. 30—Duggie Myers, Weston --------- L 8
Feb. 10—Sammy Wilde, Blackpool --KO by 6
Aug. 28—Sammy Sullivan, Preston ----- KO 8
Sept. 25—Jack Whitehouse, Preston ------ L 8
Oct. 23—Jimmy Ridgewell, Herne Bay--- L 8
Nov. 6—Geoff Heath, Preston ---------- W 8
Nov. 27—Geoff Heath, Bournemouth ---- W 8
Dec. 5—Gene Szczap, Earls Court--KO by 1

HENRY HALL

Sheffield, England, Middleweight

Born, Sheffield, Sept. 6, 1922. Won amateur welterweight championship of Great Britain in 1944.

1945

Feb. 23—Bob Moorecraft, Manchester--W 6
Apr. 5—Mick McCann, London -------- KO 4
Apr. 12—Joe Yeardley, Sheffield ------- KO 2
Apr. 19—George Fordham, Camberwell KO 2
May 2—Jim Thornhill, Hanley -------- KO 4
May 21—Jimmy Thornhill, Hanley ---- KO 6
July 17—Eric Boon, London ---------- KO 4
Sept. 22—Bob Moorcrift, Doncaster ---- KO 6
Sept. 24—Dick Shields, Leicester ---------- W 8
Oct. 16—Johnny Pitt, Grimsby -------- KO 3
Oct. 23—George Odwell, London -------- W 8
Oct. 30—Gwyn Williams, London ------ KO 6

1946

Jan. 22—Johnny Watters, Albert Hall ---- W 8
Mar. 7—Billy Walker, Sheffield --------- W 10
Apr. 8—Ginger Stewart, Manchester ---- L 8
July 18—Ginger Roberts, South Shields WF 3
July 29—Gwyn Williams, Manchester --LF 7
Sept. 25—Ginger Stewart, Glasgow KO by 12
Oct. 2—Jock Kennedy, Ashton -------- KO 2
Oct. 18—Tony Byrne, Blackburn ------ KO 4
Oct. 22—Jack Phillips, Sutton-in-Ashfield ---------- W 8

1947

Feb. 17—Harry Lazar, London ---------- LF 4
Mar. 17—Omar Kouidri, Manchester ----- W 10
Apr. 15—Dave Edwards, London -------- W 8
June 5—Patsy Quinn, Newcastle ------ KO 3
Sept. 8—Cyril Gallie, London ---------- W 8
Nov. 28—Gwyn Williams, Manchester ---- W 8

1948

Jan. 26—Eddie Thomas, London --------- L 8
Feb. 13—Tommy Armour, Belfast -------- L 8
Feb. 27—Joseph Goreux, Sheffeld ------- W 10
Mar. 25—Willie Whyte, Sheffield ------ KO 10
Apr. 26—Yrgo Piitulainen, London ----- KO 6
May 10—Rock Gianolla, Nottingham --- KO 5
July 12—Billy Exley, Newcastle -------- W 10
Aug. 16—Tommy Armour, Sheffeld ----- W 12
Nov. 8—Ernie Roderick, London -------- W 15
(British welterweight title)
Dec. 2—Willie Wimms, Sheffield ------ KO 5

1949

Feb. 7—Tony Janiro, London ---------- W 10
June 2—Titi Clavel, London -------- KO by 5
Sept. 6—Frank Cortese, London -------- L 8
Oct. 3—Ric Sanders, Newcastle ---- KO by 6
Nov. 15—Eddie Thomas, London -------- L 15
(British welterweight title)

1950

June 29—Sammy Wilde, Cheltenham ---- W 8
July 18—Jimmy Davis, London ---------- W 8
July 24—Johnny Nuttall, Swindon ------ W 8
Sept. 1—George Dilkes, Manchester KO by 8
Sept. 25—Rod Dreamer, Weston ---------- W 8
Oct. 30—Les Allen, Coventry ---------- L 10
Nov. 6—Joe Beckett, Leicester ---------- W 8
Dec. 4—Tommy Davies, Carmarthen--- W 10

VIC HALL

Yeovil, England, Heavyweight

1949

Jan. 5—Charley Peel, Willenhall ------ KO 3
Feb. 15—Simon Templar, Willenhall ---- W 4
Mar. 25—Harry Elsworth, Plymouth ---- KO 2
Apr. 14—Danny Chilton, Bristol -------- KO 2
May 23—Chuck Francis, Barnstaple ---- KO 6
*May 30—Peter Bell, Wembley ---------- W 3
*May 30—Derek Smith, Wembley -------- L 3
Nov. 2—Fred Powell, Islington ---- KO by 3
*Both bouts same night.

1950

Mar. 13—Fred Powell, Walworth -------- L 4
Mar. 27—Joe Kerry, Watford ---------- WF 6
July 31—Chris Scott, Northampton ----- KO 4
Oct. 2—Ken Wyatt, Bridgwater -------- L 6
Oct. 23—Con Young, Norwich ---------- D 6
Dec. 4—Peter Bell, Cheltenham ---- KO by 2

TAFFY HANCOCK

Australian Flyweight

1946

May 11—Dave Cunningham, Sydney ---- W 4
May 25—Jimmy Hogg, Sydney ---------- D 8

Sept. 30—Jim Thomas, Sydney ---------KO 3
Oct. 10—Morrie Johnson, Sydney ------D 8
Oct. 17—Pat Tierney, Leichhardt ------KO 9

1947

Sept. 24—Pat Tierney, Sydney ----------KO 4
Oct. 20—Freddie Graham, Sydney ----WF 5
Nov. 14—Stumpy Butwell, Brisbane ---KO 3
Dec. —Val Newman, Brisbane --------KO 10

1948

Feb. 27—Mickey Hill, Brisbane ---------W 12
May 27—Mickey Hill, Brisbane ----------L 15
(Australian flyweight title)
Aug. 14—Des Joyce, Newcastle ---------KO 5
Oct. 28—Jimmy Hogg, Leichhardt -----W 12
Dec 3—Rod Parsons, Brisbane--------KO 11

1949

Jan. 17—Johnny Gleeson, Sydney--------L 12
May 5—Jimmy Hogg, Leichhardt--------L 12
June 9—Emile Famechon, Leichhardt --W 12
Sept. 9—Mickey Hill, Brisbane ---------W 12
Oct. 14—Rod Parsons, Brisbane----KO by 3
Nov. 21—Mickey Hill, Sydney----------KO 13
(Australian flyweight title)

1950

Jan. 31—Jimmy Pike, Sydney ----------W 12
Feb. 20—Mickey Hill, Sydney----------L 15
(Australian flyweight title)
June 9—Jimmy Laffin, Brisbane-------KO 12
July 3—Bob Scrivano, Sydney----------L 12
Dec. 4—Johnny Gleeson, Leichhardt---NC 6

MATT HARDY

Doncaster, England, Heavyweight

Born, Dec. 22, 1925, Houghton-Le-Spring, County Durham, England.

1946

June 10—Charley Collett, Berkhamstead ----------KO by 3
Aug. 13—Charley Collett, Apsley ---KO by 5

1947

Jan. 6—Len Rowlands, Bury St. Edm..KO 1
Jan. 13—Dave Goodwin, Bedford----KO by 3
Feb. 25—Dave Goodwin, Sutton --------LF 3
Mar. 10—Charley Brown, Leichester..KO by 1
Mar. 31—Allan Cooke, Bedford ----------L 8
Apr. 14—Tommy Moran, Bury St. Edm..KO 2
May 14—Jim Frith, Sheffield ----------L 6
May 19—Charley Knock, Kettering----KO 2
July 31—Tom Brown, London ---------WF 3
Aug. 14—George Barratt, London ------WF 2
Sept. 11—George Last, London ------KO by 4
Nov. 26—Bob McArdle, Gainsborough --D 8
Dec. 16—Bob McArdle, Rotherham------W 8

1948

Jan. 20—Jeff Morris, Grimsby --------KO 5
Jan. 28—George Dawson, Southend ---KO 1
Mar. 4—Doug Richards, Kentish Town..KO 1
Mar. 15—George Barratt, Kentish Twn..KO 4
May 27—George Barratt, Doncaster ---KO 4
June 14—Jack Smith, Malvern ------KO by 8
June 30—Phil van Niekerk, Glasgow ----L 8
July 26—Frank Ronan, London ---------L 3
Aug. 23—Tom North, W. Hartlepool ----L 6
Aug. 31—Bob McArdle, Hanley --------KO 5
Sept. 17—Ken Shaw, Glasgow-------KO by 5
Dec. 6—Gerry McDermott, London..KO by 5
Dec. 14—Derek Alexander, Willenhall --L 8
Dec. 17—Bob McArdle, W. Bromwich--KO 2

1949

Jan. 3—Nick Fisher, Walsall ----------L 8
Jan. 11—Ben Valentine, Hanley --------L 8
Jan. 17—Len Bennett, Walworth ------KO 4
Feb. 7—Jack Gardner, Harringay--KO by 1
Feb. 16—George Dawson, Llandrindod --L 8
Feb. 28—Lloyd Barnett, Preston ---KO by 3
Apr. 1—George Stern, Ardwick ---KO by 4
Apr. 25—Allan Cooke, Carlisle ----------L 8
July 6—Dave Davis, Sunderland --------L 8
July 26—Bobby Ogg, Wakefield ----KO by 4
Aug. 29—Bob McArdle, Rushden ------KO 5
Nov. 8—Bert Gilroy, Edinburgh---KO by 5
Nov. 15—Al Marson, Bournemouth -----L 8
Nov. 25—Bob McArdle, Goole----------KO 1
Nov. 26—Hugh McDonald, Lincoln-------D 7

1950

Mar. 6—Frank Bell, Blackburn----------L 8
Mar. 13—Reg Andrews, Walworth---KO by 3
Apr. 1—Tommy Paddock, Newton------L 8
May 1—Johnny McLeavy, London KO by 3
July 18—Jack Hobbs, London-------KO by 6
Nov. 6—Noel Reid, Watford---------KO by 3

PADDY HARDY

Dublin, Ireland, Flyweight

1948

Mar. 20—Mick McLaughlin, Belfast KO by 4
May 1—Pat McNally, Belfast----------L 8

1949

July 7—Eddie Fitzsimmons, Liverpool--L 6
Dec. 13—Jimmy Jennings, London-------L 6

1950

Feb. 6—Henry Carpenter, London------L 8
Mar. 23—Cliff Giles, Cambridge---------D 6
Apr. 27—Jimmy Jennings, Cambridge---W 6
June 29—Bobby Bacon, London----------L 4
July 24—Pat Keane, Weston----------KO 2
Sept. 14—Johnny Bartles, Harlow----KO by 2
Oct. 17—Hugh Riley, Edinburgh ---------L 6
Oct. 27—Jimmy Jennings, Hoxton ------W 6
Nov. 20—Jimmy Pearce, Middlesbrough--L 8
Nov. 29—Peter Fay, Bath ----------L 8

GEORGE HARRISON

Nottingham, England, Lightweight

Born, Shirebrook, May 27, 1928.

1946

Jan. 1—Des Wright, Derby ----------W 8
Feb. 9—Billy Slaney, Warsop ---------W 8
Feb. 18—Mickey Duff, Derby ----------L 8
Mar. 3—Sid Glover, Nottingham------KO 3
Mar. 9—Wilf Parkin, Warsop ---------W 8
Mar. 11—Mickey Duffy, Derby ---------L 8
Apr. 27—George Butler, Warsop--------W 8
May 15—Ginger Harrison, Tuxford----KO 5
May 17—Johnny Doyle, Edwinstowe--KO 1
May 18—Archie Parker, Warsop--------KO 5
June 8—Frankie Gyte, Warsop--------KO 2
June 10—Billy Crapper, Bolsover--------D 8
June 29—Albert Norman, Warsop--------W 8
Aug. 2—Jock Bonas, Mexborough------L 8
Aug. 5—Benny Norman, Warsop--------W 8
Sept. 9—Ken Page, Derby ----------W 8
Nov. 13—Jock Mullins, Louth ----------KO 2
Nov. 19—Johnny Price, Birmingham---KO 3
Dec. 2—Hecky Holdsworth, High Wyc...W 8
Dec. 14—Teddy Larkhill, Leighton Buz..W 10
Dec. 26—Johnny Butler, Skegness------KO 3

1947

Jan. 13—Young Cheney, Bedford ------KO 4
Feb. 17—Tiny White, Bedford ----------KO 3
Feb. 25—Tommy Plowright, Sutton -----W 8
Mar. 25—Freddie Lawrence, Sutton -----W 8
May 12—Dick Levers, Bedford ----------L 8
May 31—Tommy Plowright, Bedford ----D 10
Aug. 4—Hecky Holdsworth, Kettering..KO 5
Nov. 3—Dick Levers, Sutton ----------L 8
Nov. 24—Les Tilsley, Bedford ----------KO 8

1948

Jan. 5—Teddy Larkham, Derby --------W 8
June 10—Johnny Russell, Mile End ------L 8
June 26—Jack Shaw, Warsop ----------W 8
July 12—Maurice Mancini, Aylesbury ----------KO by 2
Oct. 4—Hyman Williams, Bedford -----D 8
Oct. 9—Jim Brannan, Warsop ---------W 6
Oct. 18—Chris Jenkins, Tipton----------L 8
Nov. 2—Tommy Barnham, Paddington--L 8
Dec. 13—Frank Parkes, Sutton----------L 8

1949

Jan. 17—Mickey Green, Bedford---------D 8
Jan. 31—Stan Hibbert, Shepherds Bush D 8
Mar. 14—Frank Parkes, Sutton----------L 8
Oct. 24—Billy Barton, Bedford----------W 8

1950

Jan. 16—Fred Routley, Bedford--------KO 7
Mar. 6—Rees Moore, Bedford----------D 8
June 10—Harry Brown, Warsop----------W 6
Sept. 25—Phil Mellish, Hyde----------L 8
Sept. 25—Phil Mellish, Hyde ----------L 8
Oct. 30—Phil Mellish, Ashton ----------W 8
Nov. 13—Johnny Blane, Derby----------W 6

MARK HARRISON

West Hartlepool, England, Flyweight

1946

Dec. 20—James Freeman, Middlesbrough ----------KO 2
Dec. 27—George Wilson, Middlesbrough..W 6

1947

Mar. 7—Jimmy Hamilton, Middlesbrough ---------- W 8
Mar. 28—Jackie Fairclough, Middlesbrough ---------- KO by 5
Apr. 24—Jimmy Hamilton, Newcastle---- W 8
May 5—Les Thorpe, W. Hartlepool------ D 6
July 21—Jimmy Hamilton, W. Hartlepool ---------- KO 4
Dec. 22—Les Thorpe, Newcastle -------- W 6

1948

May 3—Terry Allen, W. Hartlepool ---KO 2
Aug. 23—Terry Allen, W. Hartlepool --KO 1
Dec. 13—Dennis Sale, Middlesbro'-------- L 6

1949

July 25—Frank Clough, W. Hartlepool--D 6
Aug. 22—Cheney Berrington, W. Hartlepool ---------- KO 3
Aug. 31—Allan Boothman, Wakefield--KO 3
Oct. 3—George Wells, Newcastle------KO 1
Oct. 26—Vic Herman, Glasgow-----KO by 1
Dec. 12—Jack Allen, Carlisle---------- L 4

1950

Jan. 17—Henry Carpenter, Streatham KO by 4
May 5—Jackie Allen, Newcastle-------- W 6
May 22—Wilf Atherton, W. Hartlepool--KO 1
June 12—Jackie Allen, W. Hartlepool----- L 6
July 19—George Bell, Sunderland------KO 1
Oct. 2—Sid Charles, Newcastle---------- L 6
Oct. 19—Bernard Marshall, Liverpool---- L 6
Oct. 30—Bernard Marshall, Middlesbro--L 6
Nov. 28—Hugh Riley, Edinburgh --------- L 6

VIC HARRISON

Birkenhead, England, Middleweight

1950

May 25—Gerry Nolan, Liverpool-------- W 6
June 22—Jackie Scott, Liverpool-------- KO 4
July 13—Arthur Raybould, Liverpool--KO 6
Aug. 3—Ron Crookes, Liverpool ------KO 5
Aug. 24—Jackie Whitehouse, Liverpool-W 8
Sept. 21—Duggie Myers, Liverpool-----KO 3
Oct. 12—Jack Brown, Liverpool --------KO 3
Nov. 16—Ron Cooper, Liverpool -------- W 10

38-10-3

MARK HART

Croydon, England, Light Heavyweight
Born, May 29, 1923. Won amateur middleweight championship of England in 1944.

(10-2)

1945

June 12—Dom Lydon, London---------- KO 2
July 2—Gene Fowler, Gardiff---------- KO 5
July 3—Al Marson, London---------- W 6
July 24—Al Marson, London---------- L 8
Aug. 24—Harry Kaye, Brighton-------KO 1
Sept. 3—Fred Clarke, Luton---------- KO 6
Sept. 11—Ted Barter, London---------- W 6
Sept. 19—Eddie Lust, Islington-------KO 4
Oct. 16—Jimmy Hockley, London------W 8
Nov. 20—Johnny Clements, London-----W 8
Nov. 30—Jackie Potts, Hitchin Tn. Hall-KO 5
Dec. 18—Reg Hoblyn, London---------- W 8

1946

Jan. 25—Bert Sanders, London---------- W 8
Feb. 8—Jock McCasker, Brighton------KO 4
Feb. 19—Matt Locke, Blackpool---------- W 8
Apr. 9—Jim Hockley, Blackpool-------WF 6
Apr. 23—Alby Hollister, London-------- W 8
May 14—Johnny Clements, London------W 8
June 11—Vince Hawkins, Brighton ------ L 8
Aug. 3—Ginger Sadd, Brighton---------- W 8
Sept. 17—Des Jones, Oxford---------- KO 6
Oct. 23—Albert Finch, Clapham-------- W 12

1947

Mar. 29—Jack Johnson, Jersey---------- D 8
Apr. 16—Albert Finch, London---------- W 12
June 3—Randolph Turpin, London------ L 6
July 2—Jury VII, Jersey---------- W 8
Oct. 20—Randolph Turpin, London------ D 6
Nov. 10—Jury VII, Coventry ---------- W 6

1948

23-3-0

Feb. 2—Dick Turpin, Nottingham ------ L 12
Apr. 5—Bos Murphy, London ---------- W 8
May 31—Robert Villemain, London------- D 10
June 8—Emile de Greef, London-------- W 8
July 26—Laurent Dauthuille, London --- L 8
Sept. 21—Doug Miller, London---------- W 8
Oct. 11—Albert Finch, London---------- L 12

26-6-3

1949

Feb. 7—Don Cockell, London---------- L 8
Feb. 15—Pat Stribling, London---------- W 8
Mar. 3—Ginger Sadd, Norwich---------- W 8
Mar. 21—Ginger Sadd, London---------- W 8
Apr. 21—Tom North, Cambridge-------KO 3
May 24—Jimmy Carroll, London---------- W 8
July 22—Ginger Sadd, Redhill---------KO 6
Oct. 11—Alf Gallagher, London---------- W 8
Nov. 22—Allan Cooke, London---------- W 8
Dec. 13—Reg Spring, London---------- W 12

1950

35-7-3

Feb. 1—Dennis Powell, Wolverhampton L 10
Feb. 20—Jackie Marr, Birmingham-----W 10
Mar. 7—Jimmy Carroll, London-------- W 10
Apr. 18—Mel Brown, London-------KO by 4
June 24—Dennis Powell, Oswestry------ W 12
Oct. 17—Don Cockell, London------KO by 14
(Vacant British light-heavy title)

JACK HASSEN

28-4

Australian Lightweight Champion

(22-2)

Born, Cloncurry, Queensland, 1925.

1945

—Ern Hammon, Charters Towers W 6
—Nick Anastackas, Charters Towers ---------- KO 1
—Cephis Pardon, Charters Towers ---------- KO 3

1946

—Barry Maxwell, Townsville---KO 8
—Bobby Fisher, Townsville------KO 3
—Art Denham, Townsville-------KO 3
—Limpy Walker, Townsville------W 10
—Vince Ellul, Townsville-------KO 3
—Art Mitchell, Townsville-------W 10
—Jim Miller, Townsville--------KO 4
—Art Mitchell, Townsville-------W 10

1947

Jan. 11—Johnny Shields, Brisbane ----KO 3
Feb. 14—Fred Corten, Brisbane -------KO 3
Mar. 21—Dick Ellis, Brisbane ---------KO 6
May 16—Bernie Grant, Brisbane--------KO 6

1948

Jan. 16—Frank Terrance, Brisbane ---KO 3
Mar. 5—George Kapeen, Brisbane ----KO 5
Apr. 2—Leo Berry, Brisbane ---------KO 2
June 18—Bobby Fuller, Brisbane -------W 12
July 30—Joe Grant, Brisbane---------- KO 5
Sept. 10—Les Fuller, Brisbane --------KO 4
Oct. 26—George Kapeen, Sydney-------KO 2
Nov. 15—Roy Treasure, Sydney--------KO 4
Dec. 13—Leo Heaney, Sydney---------- KO 3

1949

Feb. 7—Tommy Stenhouse, Sydney-----W 12
Mar. 14—Pierre Montane, Sydney------KO 10
June 6—Andre Famechon, Sydney------KO 3
Aug. 10—Rudy Cruz, Sydney---------- L 12
Sept. 20—Archie Kemp, Sydney---------KO 11
(Vacant Australian lightweight title)

1950

May 15—Baby Ortiz, Sydney---------- L 12
June 19—Freddie Dawson, Sydney---KO by 7
Sept. 23—Joe Brown, Sydney---------KO by 8

GERRY HASSETT

Belfast, Ireland, Lightweight

1950

Apr. 22—Hugh Smyth, Belfast---------- KO 4
Apr. 26—Fred Morton, Belfast---------- W 6
Apr. 29—Jackie Donnelly, Glasgow----KO 5
May 27—Bundy Adamson, Belfast-------- L 6
Aug. 2—Fred McCambley, Belfast------ W 6
Sept. 6—Billy Maze, Belfast---------- KO 2
Nov. 15—Brian Spence, Belfast---------- W 6

VINCE HAWKINS

74-10-1

Watford, England, Middleweight

(38-2

Born, Eastleigh, England, Apr. 15, 1923. Started boxing 1941. For complete early record see 1949 Ring Record Book. (won 41 lost 1 drew 1 ko's 35 ko'd by 0)

1946

June 11—Mark Hart, Brighton---------- W 8
July 18—George Dilks, Watford---------- W 8
Aug. 28—Taffy Williams, Merthyr------KO 8
Sept. 17—Albert Finch, London---------- W 8
Oct. 28—Ernie Roderick, London-------- W 15
(British Middleweight Championship)
Dec. 2—Joe Brun, London ---------- W 8

May 8- Gus Degouve, 1947 Paris L 10
Jan. 11—Jimmy Ingle, Jersey ----------W 8
Apr. 8—Widmer Milandri, London ----W 10
Aug. 8—Jimmy Bray, Manchester----KO 7
Aug. 14—Augustin Mendicute, San Sebastian ----------KO 7
Sept. 8—Dick Turpin, Coventry ----KO by 6
(non-title)

1948

Jan. 26—Bos Murphy, London----------L 15
(British Empire middleweight title)
Mar. 16—Randolph Turpin, London ------L 8
May 17—Bert Saunders, Portsmouth ----W 8
June 28—Dick Turpin, Birmingham -----L 15
(British middleweight title)
Nov 29—Jean Stock, London----------W 8

1949

Jan. 22—Cyrille Delannoit, Brussels-----L 10
May 3—Alex Buxton, London----------W 10
July 1—George Angelo, Durban--------L 10

1950

Jan. 16—Dick Turpin, Coventry---------L 8
Jan. 31—George Casson, Watford---KO by 1

STAN HAWTHORNE

South Shields, England, Welterweight
Born, July 6, 1924.

1945

May 31—Mick Howard, Liverpool------KO 2
June 21—Fred Hinton, Liverpool--------KO 2
July 6—Billy Swift, Liverpool---------KO 4
Aug. 27—Alex Highfield, Liverpool-----KO 1
Aug. 30—Jackie McGouran, Liverpool--KO 5
Oct. 4—Mick Gibbons, Liverpool------W 8
Nov. 17—Mick Gibbons, Liverpool------L 10
Dec. 13—George Pull, Liverpool--------KO 3

1946

Jan. 3—Jack Grimes, Liverpool-------KO 4
Jan. 25—Wally Downes, Blackpool----KO 3
Feb. 14—Warren Kendall, Liverpool----KO 3
Feb. 22—Harry Hughes, Blackpool-----KO 8
Mar. 14—Syd Worgan, Liverpool--------KO 6
Mar. 19—Jerry Smith, Albert Hall------KO 5
Apr. 11—Johnny Smith, Liverpool------KO 2
May 9—Charlie Fox, Liverpool---------KO 4
May 16—Spider Kelly, Newcastle-------KO 1
May 28—Jimmy Smith, Leeds ----------KO 1
June 13—Jerry Smith, Liverpool--------KO 6
July 11—Charlie Fox, Liverpool--------KO 4
July 29—Bob Roberts, Manchester------KO 4
Sept. 12—Billy Thompson, Liverpool-----W 12
Oct. 8—Paddy Ross, Tynemouth-------KO 4
Oct. 17—Jan Nicholaas, Liverpool------KO 6
Oct. 31—Pat Cunane, Newcastle -------KO 2
Nov. 4—Tom Foxall, Oldham ----------KO 1
Nov. 14—Frank Naro, Liverpool --------KO 6
Nov. 26—Josef Preys, London -------KO by 6
Dec. 12—Ben Duffy, Liverpool----------W 10
Dec. 26—Alf Edwards, Newcastle -----KO 2

1947

Jan. 9—Josef Preys, Newcastle ---------D 10
Jan. 30—Josef Goureux, Liverpool ----W 10
Feb. 20—Jean Mougin, Liverpool ---------W 10
Feb. 27—George Daly, Newcastle ----KO 4
Mar. 27—Johnny McManus, Newcastle-KO 3
Apr. 2—Jimmy Jury, Harrogate--------KO 2
Apr. 24—Ben La Hussain, Liverpool----W 10
May 8—Jake Carr, Newcastle ----------D 8
May 14—Arthur van Claire, Sheffield-KO 4
June 19—Gerald Lust, Liverpool ------KO 3
Aug. 25—Louis Vercammen, W. Hartlepool ----------KO 2
Sept. 27—Arthur van Claire, Belfast ----KO 2
Oct. 16—Billy Thompson, Liverpool-KO by 3
(For vacant British lightweight title)
Nov. 27—Paddy Dowdall, Liverpool ----W 10
Dec. 8—Billy Barton, Newcastle ------W 10

1948

Jan. 5—Terry Kelly, Newcastle -------KO 2
Jan. 22—Paddy Dowdall, Liverpool ----W 10
Jan. 30—Jake Carr, Middlesbrough -----W 8
Mar. 4—Jack Phillips, Newcastle ------W 10
Apr. 1—Jim Wellard, Liverpool ---KO by 2
Apr. 14—Fernando Ianilli, Paisley -------D 8
Apr. 26—Mickey Thompson, Leeds ------W 10
May 31—Billy Exley, Newcastle-----KO by 2
Sept. 3—Billy Exley, W. Hartlepool-KO by 2
Sept. 17—Gordon Ashun, Preston -------W 8
Oct. 4—Alf Talor, Newcastle ---------KO 4
Oct. 12—Ric Sanders, Leicester -------KO 3
Oct. 28—Tommy Armour, Liverpool---KO 4
Nov. 11—Carlo Mola, Liverpool---------KO 7
Dec. 16—Ludevico Berto, Liverpool----WF 7

1949

Jan. 24—Joseph Goreux, Newcastle-----W 10
Apr. 14—Emile Delmine, Liverpool--KO by 3
May 16—Francisco Molina, Newcastle--KO 1
June 9—Eddie Thomas, Liverpool--KO by 3

1950

Feb. 27—Jim Burgess, Newcastle-------KO 1
Mar. 13—Bob Frost, Newcastle------KO by 2
May 12—Joe Perks, Plymouth----------KO 4
May 29—Terry Cullen, Ryhope------KO by 3

LES HAYCOX

Worcester, England, Lightweight

1950

Jan. 9—Teddy Duckworth, Birm'ham. W 4
Feb. 6—Bert Davies, Birmingham------W 4
Feb. 23—Len Abrahams, Kidderminster W 4
Feb. 27—Al Skeen, Tipton----------W 4
Apr. 3—Charley Vaughan, Walsall------W 4
Apr. 5—Stan Lemm, Willenhal---------W 4
May 1—Les Hocking, Malvern------KO by 1
June 24—Emrys Jones, Oswestry---------W 4
July 15—Arthur Ellis, Worcester--------KO 3
Nov. 20—Frankie Guest, Stourbridge KO by 3

HARRY HAYES

(Handley Tilden)
Australian Welterweight
Born, Griffiths, N.S.W., November 5, 1928.

1946

July 15—Snowy Phillis, Sydney--------KO 2
Aug. 3—Bluey Ferguson, Sydney---------L 4
Aug. 12—Merv Walker, Sydney---------WF 6
Aug. 15—Ted McBrain, Leichhardt------W 4
Sept. 7—Snowy Phillis, Sydney--------KO 1
Dec. 19—Snowy Phillis, Leichhardt------W 4

1947

Jan. 9—Ron McGuire, Leichhardt-----KO 3
Feb. 11—Noel McKay, Sydney ---------W 6
Mar. 10—Noel McKay, Sydney ---------W 6
Mar. 17—Frank Neilson, Sydney --------W 6
Apr. 17—Bluey Ferguson, Leichhardt--KO 7
June 9—Dave Payne, Sydney ---------KO 1
June 23—Sid Sulivan, Sydney----------W 8
June 30—Don Melville, Sydney -------KO 7
Nov. 1—Fred Manuels, Griffith -------KO 10
Dec. 20—Wally Burns, Griffith --------KO 6

1948

Jan. 22—Billy de Belin, Leichhardt-----W 12
Feb. 12—Alfie Sands, Griffith ----------W 12
June 18—Lou Williams, Griffith --------KO 7
July 12—Clem Sands, Sydney----------W 12
Aug. 23—Ken Murphy, Sydney --------KO 4
Sept. 13—George Sands, Sydney -------KO 10
Nov. 1—Leo Heaney, Sydney----------KO 8
Dec. 6—Jackie Daniels, Sydney--------W 12

1949

Jan. 24—Tommy Ward, Sydney---------W 12
June 27—Alf Madsh, Newcastle, Eng.----W 8
Aug. 29—Jack Toomey, Sydney--------KO 9

1950

Feb. 25—Clem Sands, Newcastle--------KO 8
Mar. 14—Charley Beaton, Leichhardt---KO 8
Sept. 11—Charley Williams, Sydney--KO by 8
Nov. 13—Irvin Steen, Sydney--------KO by 5

JOHNNY HAZEL

Jamaica, B. W. I., Lightweight
Record in Great Britain:

1948

July 7—Syd Steele, Birkenhead---------W 4
July 29—Jackie Ryan, Birkenhead------W 6
Sept. 2—Tommy Swannell, Liverpool---KO 4
Nov. 4—Jimmy Fox, Liverpool--------KO 5
Nov. 25—Jackie Ryder, Liverpool--------W 8
Dec. 18—Billy O'Neill, Belfast----------L 8
Dec. 25—Mickey O'Neill, Belfast--------W 8

1949

Jan. 13—Hyman Williams, Liverpool----W 8
Jan. 24—Dave Shell, Colwyn Bay------KO 4
Feb. 3—Tommy Barnham, Paddington--L 8
Feb. 18—Johnny Carrington, Blackpool KO 4
Feb. 28—Bob Foster, Walworth---------W 8
Mar. 5—Charley Meikle, Belfast--------W 8

Mar. 17—George Daly, Bermondsey.....L 8
Mar. 29—Johnny Flannigan, Edinburgh.....KO by 6
May 4—Paddy Dowdall, Belfast.....W 8
June 18—Tom McMenemy, Belfast.....KO 5
July 29—Freddie Smith, Middles'brgh...L 8
Aug. 19—Billy O'Neill, Belfast.....L 8
Oct. 25—Jim Findlay, Edinburgh.....L 8

1950

Jan. 28—Charley Neeson, Belfast.....LF 7
Feb. 16—Les Rendle, Liverpool.....W 8
Mar. 22—Dick Levers, Hanley.....KO 4
Apr. 20—Gordon Goodman, Liverpool...L 8
May 15—Mickey O'Neill, Preston.....W 8
May 22—Reg Quinlan, Carmarthen.....L 10
June 19—Frank Jackson, Carlisle.....W 8
Sept. 12—Livio Minelli, Bologna...KO by 6
Oct. 13—Freddie Smith, Rotherham...KO 4
Oct. 19—Stan Parkes, Liverpool.....W 8
Nov. 2—Vince Marshall, Liverpool.....W 8
Nov. 27—Selwyn Evans, Middlesbrough..LF 3
Dec. 8—Gordon Goodman, Blackpool...D 10

GORDON HAZELL

Bristol, England, Middleweight

1949

Oct. 17—Bill Thomson, London.....KO 2
Nov. 7—George Smith, Cheltenham...KO 2
Dec. 5—Eddie Webb, Cheltenham.....KO 6

1950

Jan. 9—Billy White, Cheltenham.....KO 6
May 1—Eric Thomas, Cheltenham.....KO 2
May 22—Geoff Heath, Abergavenny...KO 6
June 26—Bob Cleaver, Weston.....KO 2
July 24—Maurice White, Swindon.....W 8
Sept. 5—Johnny Nuttall, Bristol.....D 8
Sept. 13—Ron Crookes, Swansea.....L 8

GEOFF HEATH

Worcester, England, Middleweight

1947

Feb. 17—Jimmy Davis, Canning Town...L 8
Mar. 24—Vic Turbeyfield, Kidderminster L 10
May 18—Alby Hollister, Mile End...KO by 2
Nov. 28—Rex Whitney, Dudley.....KO 6

1948

Jan. 14—Victor Turbeyfield, Hereford...W 8
Mar. 11—Billy Carroll, Smethwick.....L 8
Apr. 14—Tommy Davies, Pontardawe...L 10
Apr. 23—Jimmy Tipper, W. Bromwich..KO 7
May 12—Ron Cooper, Pontardawe...KO by 6

1949

Nov. 8—Jack Whitehouse, Kidderm'ter. W 8

1950

Feb. 27—Danny Hagen, Tipton.....KO 5
Apr. 3—Bill Westwood, Walsall.....KO 5
May 22—Gordon Hazell, Abergavenny KO by 6
July 15—Jack Whitehouse, Worcester...W 8
Oct. 2—Ron Pudney, Northampton..KO by 2
Oct. 24—Ken Woods, Willenhall.....KO 4
Nov. 6—Billy Hall, Preston.....L 8
Nov. 27—Billy Hall, Bournemouth.....L 8

GERHARD HECHT

German Light-Heavyweight

1950

Apr. 2—Hans Stretz, Berlin.....D 12
(German middleweight title)
May 13—Herbert Kleinwachter, Berlin...D 12
(vacant German light-heavyweight title)
Aug. 20—Marcel Begeot, Berlin.....KO 6
Oct. 8—Rene Hauenstein, Berlin.....KO 2

HENRI HECQUART

French Welterweight

Born, Granville, 1926.

1947

Sept. 6—Moise Chapron, LeMans.....W 6
Oct. 11—S. Szymanski, LeMans.....KO 3
Dec. 25—Bouchaid Hassan, Granville...LF 4

1948

Jan. 9—Alex Boina, LeMans.....W 8
Feb. 27—Louis Jacko, Alencon.....W 10
Mar. 5—R. Djabali, LeMans.....KO 9
Apr. 16—Alf Piette, LeMans.....W 10
June 6—Walter Momber, Rheims.....L 10
July 18—Hezil, LeMans.....KO 7
Sept. 4—Kedroui, Granville.....W 10
Oct. 2—Louis Thierry, LeMans.....W 10
Oct. 9—Jack Billy, Granville.....W 10
Oct. 31—Sassa LeParc, Rennes.....W 10
Dec. 3—Walter Momber, LeMans.....W 10
Dec. 18—Omar le Noir, Rennes.....W 10

1949

Jan. 8—Charles Derry, Granville.....D 10
Feb. 13—A. Mourguiart, Rennes.....W 10
Mar. 4—Andre Schmit, LeMans.....W 10
Mar. 22—Luc van Daele, St. Brieuc.....W 10
Apr. 29—Jean Bechard, LeMans.....W 10
May 15—Egisto Peyre, Rome.....L 10
June 18—Omar Kouidri, Algiers.....D 10
Sept. 15—Walter Momber, Paris.....W 10
Oct. 16—Maurice Ouezmann, Paris.....W 10
Nov. 4—Amedeo Deyana, LeMans.....KO 2
Nov. 13—Adrien Mourginart, Rennes.....W 10
Nov. 27—Celestino Pierluigi, Rennes.....D 10
Dec. 3—Walter Momber, LeMans.....W 10
Dec. 17—Ahmed Si Brahim, Granville...W 10
Dec. 23—Jules Debarges, LeMans.....KO 8

1950

Feb. 3—Jean Bechard, Alencon.....W 10
Feb. 20—Aime Lombard, Rennes.....W 10
Mar. 3—Gilbert Lavoine, LeMans.....W 10
Apr. 7—Edouard Lucidarme, LeMans..KO 5
Apr. 29—Titi Clavel, LeMans.....W 10
May 13—Gilbert Lavoine, Laon.....L 10
June 21—Eddie Thomas, Porthcawl.....L 10
Oct. 19—Charles Humezt, Paris.....KO by 9
Dec. 8—Jose Ustarros, LeMans.....KO 9

LAURIE HENRY

Jamaica, B.W.I., Lightweight

Record in Great Britain:

1949

Nov. 28—Harry Herbert, Walworth.....L 4
Dec. 13—Ronnie Gill, West Ham.....L 4

1950

Jan. 3—Ronnie Sorrell, West Ham.....W 4
Jan. 9—Willie Croke, Cheltenham.....L 4
Feb. 15—Bobby Wood, Kentish Town...L 4
Mar. 6—Stan Webber, Croydon.....D 4
Mar. 29—Stan Webber, Norwich.....W 6
Apr. 4—Morry White, Cheltenham.....L 6
May 3—Cyril Evans, Watford.....KO 5
June 10—Clive Campling, Norwich.....L 6
June 27—Harry Cook, Mile End.....L 6
July 24—Morry White, Weston.....L 8
Aug. 17—Johnny Broadbent, Southsea...W 6
Aug. 29—Joe Lucy, Mile End.....L 6
Sept. 25—Doug Sherlock, Weston.....KO 1
Nov. 6—Johnny Hudson, Epsom...KO by 4

HARRY HERBERT

Bethnal Green, England, Featherweight

1949

Oct. 27—Charley Mooney, Poplar.....KO 1
Oct. 31—Teddy Prior, Leyton.....KO 2
Nov. 7—Teddy Prior, Leyton.....W 4
Nov. 14—Jackie Summerville, Walworth W 6
Nov. 21—George Willoughby, Leyton...KO 2
Nov. 28—Laurie Henry, Walworth.....W 4
Dec. 12—Harry Droy, Walworth.....D 6

1950

Jan. 16—Billy Daniels, Leyton.....KO 2
Feb. 6—Billy Salter, Walworth.....KO 1
Feb. 13—Arthur Gould, Leyton.....L 8
Mar. 6—Mickey Forrester, Leyton.....D 8
July 4—Gene Caffrey, Mile End.....L 8
July 17—Gene Caffrey, Leicester.....LF 5
Nov. 3—Jackie Sommerville, Hoxton...KO 6
Nov. 20—Bobby Woods, Leyton.....KO 8

FRANK HERMAL

French Lightweight

Born, Fresne-sur-Escaut, August 5, 1923. As an amateur, engaged in 45 bouts; won 39; drew 3; lost 3.

1947

Jan. 8—Louis Orsini, Paris.....D 8
Oct. 24—E. Soerensen, Copenhagen...KO 5
Nov. 9—Sadok Bahri, Paris.....L 10
Dec. 6—Roger Hombert, Roubaix.....KO 2

1948

Jan. 4—Andre Famechon, Valenciennes L 10
Jan. 31—Louis Orsini, Paris.....W 10

Feb. 29—Rene Pele, Paris ..... W 10
Apr. 4—Roger Baour, Lille ..... L 10
Apr. 11—Jean Zadros, Valenciennes ..... W 10
May 16—Paul Renucci, Sens ..... L 10
June 18—Andre Gonnet, Sedan ..... L 10
Sept. 3—Asgar Warburg, Copenhagen ..... KO 7
Oct. 2—Paul Renucci, Paris ..... D 10
Oct. 17—Andre Famechon, Paris ..... L 10
Nov. 6—Kid Dussart, Brussels ..... KO by 7
Nov. 16—Joseph Vissers, Antwerp ..... W 8
Dec. 18—Louis Orsini, Paris ..... W 10

1949

Jan. 19—Andre Gonnet, Bordeaux ..... W 10
Apr. 3—Louis Atta, Sous le Bois ..... D 10
Apr. 9—Herman Korber, Menin ..... W 8
Apr. 21—Abdelkader Ben Miloud, Paris ..... L 10
May 8—Si Brahim, Valenciennes ..... W 10
May 18—Ray Famechon, Bordeaux ..... L 10
Sept. 25—Jean Mougin, Paris ..... L 10
Oct. 20—Ben Miloud, Paris ..... L 10
Dec. 3—Joseph Vissers, Antwerp ..... KO by 6

1950

Jan. 20—Svend Wad, Copenhagen ..... L 28
Apr. 3—Elis Ask, Helsinki ..... L 10
Apr. 22—Joseph Preys, Tournai ..... L 10
Nov. 11—Alex Sinnaeve, Ghent ..... L 10
Dec. 14—Duilio Loi, Milan ..... L 10

VIC HERMAN

Glasgow, Scotland, Flyweight

Born, February 12, 1929.

1947

Oct. 25—Charley McGrory, Glasgow ..... KO 1
Nov. 1—Bobby Devlin, Glasgow ..... KO 1
Nov. 22—Eric Whyte, Glasgow ..... KO 4
Nov. 29—Pat McCambridge, Glasgow ..... KO 5

1948

Aug. 11—Skeets Gallagher, Glasgow ..... KO 3
Aug. 14—Chris Hardy, Glasgow ..... KO 3
Oct. 2—Skeets Gallagher, Glasgow ..... KO 1
Oct. 9—Ritchie McCulloch, Glasgow ..... L 6
Nov. 20—Ike Weir, Belfast ..... KO 3
Dec. 15—Eddie Fitzsimmons, Glasgow ..... KO 4

1949

Feb. 9—Peter Keenan, Glasgow ..... L 8
Mar. 9—Frank Tierney, Paisley ..... KO 8
Mar. 29—Charley Squire, London ..... W 6
May 18—Joe Murphy, Glasgow ..... L 8
Aug. 24—Eddie Fitzsimmons, Falkirk ..... KO 3
Aug. 26—Jackie Bryce, Paisley ..... KO 2
Sept. 8—Mickey Jones, Liverpool ..... W 8
Oct. 17—Dickie O'Sullivan, London ..... L 8
Oct. 26—Mark Harrison, Glasgow ..... KO 1
Nov. 18—Jackie Foster, Paisley ..... LF 6
Dec. 23—Eddie Carson, Paisley ..... W 10

1950

Feb. 15—Norman Tennant, Dundee ..... W 10
Mar. 8—Norman Tennant, Glasgow ..... W 8
Mar. 22—Louis Sckena, Paisley ..... L 10
Apr. 14—Jacques Luni, Glasgow ..... W 8
May 31—Peter Keenan, Glasgow ..... L 10
July 25—Eddie McCormick, London ..... W 8
Aug. 23—Norman Lewis, Porthcawl ..... KO 10
Sept. 19—Honore Pratesi, London ..... D 8
Oct. 4—Tiny Cardinale, Paisley ..... W 8

PIERRE HERNANDEZ

French Welterweight

1949

Sept. 21—Roland, Paris ..... W 6
Oct. 28—Prenat, Paris ..... W 6
Nov. 15—Marcel Garcia, Paris ..... W 8
Nov. 29—Emile Chochon, Paris ..... W 8

1950

Jan. 5—Gaston Langlois, Paris ..... W 8
Mar. 23—Ben Khelifa, Paris ..... D 8
Mar. 30—Andre van Batten, Paris ..... W 6
May 6—Ferdi Cannone, Laval ..... W 10
Sept. 21—Georges Clausener, Paris ..... W 8
Oct. 19—Bernard Hyvon, Paris ..... W 10
Nov. 16—Guy Toupe, Paris ..... L 10

ALBERT HEYEN

Belgian Middleweight Champion

Born, LaLouviere, February 12, 1926. Turned professional 1945, and through 1948 engaged in 31 bouts; won 24; drew 2; lost 5.

1949

Jan. 9—F. Floreal, Maurage ..... KO 7
Jan. 29—Serge Barthelemy, LaLouviere ..... L 10
May 7—G. Schilitz, Brussels ..... W 8
Oct. 16—Gilbert Stock, Brussels ..... L 10
Nov. 14—Albert Finch, London ..... L 10

1950

Jan. 21—Lucien van Daele, Brussels ..... L 6
Jan. 31—Jean de Keersgieter, LaLouviere ..... W 12
(Belgian middleweight title)
Feb. 18—Jean Wanes, Brussels ..... W 6
Mar. 4—Georges Royer, Brussels ..... W 8
Mar. 22—Arthur Acha, Brussels ..... W 8
Apr. 18—Fernando Janilli, LaLouviere ..... L 12
Sept. 27—Albert Finch, Pontypridd ..... L 10
Oct. 28—Gilbert Stock, LaBouviere ..... L 10
Nov. 27—Les Allen, Birmingham ..... L 10

FREDDIE HICKS

Bermondsey, England, Bantamweight

1947

Jan. 9—Jack Osborne, Rochester ..... W 8
Jan. 13—Les Turner, Oxford ..... D 8
Jan. 27—Emlyn Jones, Bournemouth ..... L 10
Mar. 6—Garry Roche, Bournemouth ..... KO 4
Mar. 27—Alf Clarke, Bermondsey ..... W 6
Apr. 1—Garry Roche, Wembley ..... W 8
Apr. 7—Ron Kitchen, Maidstone ..... W 8
Apr. 30—Garry Roche, Tunbridge Wells ..... KO by 2
June 3—Garry Roche, Wembley ..... W 6
June 9—Bobby Boland, Wembley ..... D 6
June 17—Dickie Grant, Willesden ..... KO 4
July 30—Cliff Wilson, Maidstone ..... W 8
Sept. 17—Willie Rigby, Liverpool ..... W 6
Oct. 1—Danny O'Sullivan, Islington ..... L 6
Oct. 13—Jackie Sutton, Oxford ..... D 6
Nov. 12—Les Braybrook, Islington ..... KO 6
Dec. 10—Wally Basquille, Islington ..... KO 2
Dec. 16—Jack Osborne, Canterbury ..... KO 1

1948

Jan. 7—Jackie Sutton, Islington ..... W 8
Jan. 21—Jimmy Wilde, Islington ..... KO 4
Feb. 4—Arthur Gould, Islington ..... D 6
Feb. 5—Bobby Boland, Liverpool ..... L 8
Mar. 17—Charley Waters, Islington ..... KO 3
Mar. 25—Wally Basquille, London ..... KO 5
Apr. 12—Ron Bissell, Southwark ..... W 6
July 1—Gus Foran, Liverpool ..... L 8
Nov. 11—Alf Clarke, Bermondsey ..... W 8
Dec. 2—Jimmy Green, Islington ..... D 8
Dec. 7—Billy Daniels, Walworth ..... D 8
Dec. 16—Jimmy Green Islington ..... KO 5

1949

Jan. 6—Denny Dawson, Islington ..... W 8
Jan. 27—Alf Clarke, Islington ..... W 8
Mar. 2—Billy Daniels, Bournemouth ..... W 8
Mar. 10—Tommy Cummings, Islington ..... W 8
Apr. 7—Bernard Pugh, Liverpool ..... L 8
Apr. 11—Jackie Fairclough, Preston ..... W 7
May 23—Chris Kelly, Blackburn ..... L 8
June 27—Chris Kelly, Preston ..... W 8
Aug. 22—Ron Bissell, Preston ..... KO 1
Oct. 3—Tommy Proffitt, Preston ..... L 8
Nov. 1—Jimmy Webster, West Ham ..... L 8
Nov. 7—Len Shaw, Walworth ..... KO 2

1950

Jan. 2—Peter Fay, Preston ..... L 8
Apr. 3—Peter Fay, Preston ..... W 8
Apr. 19—Charley Tucker, Walworth ..... L 6
June 19—Ronnie Bissell, Newcastle ..... L 8
Oct. 16—Eddie Carson, Newcastle ..... W 8
Oct. 24—Eddie McCormick, Albert Hall ..... D 8
Nov. 13—Tommy Bramble, Downham ..... W 8
Nov. 27—Tommy Proffitt, Newcastle ..... KO by 8

TOMMY HIGGINS

Manchester, England, Featherweight

1949

Jan. 14—Tommy Allen, Bolton ..... W 6
Feb. 15—Freddie McGee, Salford ..... KO 2
Apr. 13—Mick Day, Glasgow ..... L 6
Apr. 17—Bernard Fairbanks, Salford ..... L 6
May 15—Tommy Blears, Salford ..... L 8
June 25—Eddie Larty, Stoke ..... L 8
June 30—Ronnie Bates, Liverpool ..... W 6
July 25—Johnny Walker, Salford ..... KO 5
July 26—Alf Clarke, Hanley ..... L 8
Oct. 27—Tommy Madden, Liverpool ..... KO 4

Nov. 15—Johnny Murray, Hanley ——L 6
Dec. 26—Johnny Noble, Rhyl ——W 6

1950

Jan. 23—Denny Dawson, Blackburn ——L 6
Feb. 2—Johnny Murray, Liverpool ——W 6
Apr. 20—Joey Kay, Liverpool ——W 8
May 4—Billy Connolly, Liverpool ——W 6
Aug. 10—Steve Walsh, Liverpool ——KO 2
Oct. 16—Tommy Blears, Manchester ——L 8

MICKEY HILL

Australian Flyweight

Born Nov. 25, 1925, New Farm, Brisbane, Q.

1943

Oct. 22—Tom Johnson, Brisbane——KO 3
Nov. 26—Morrie Stuts, Brisbane——KO 1

1944

Jan. 21—Gordon Pittman, Brisbane——KO 2
Feb. 25—Joe Scully, Brisbane——WF 4
Mar. 24—Joe Scully, Brisbane——D 6
Aug. 18—Joe Scully, Brisbane ——KO 7
Dec. 8—Andy Gordon, Brisbane ——KO 3

1945

Mar. 16—Reg Gilbert, Brisbane——KO 2
Mar. 16—Les Feighan, Brisbane——KO 1
Apr. 13—Red Skelton, Brisbane——KO 8
May 25—Frank Appo, Brisbane——KO 9
Aug. 4—Ron Brain, Melbourne——KO 7
Oct. 5—Stan Mott, Brisbane——KO 9
Nov. 16—Stumpy Butwell, Brisbane——W 15
(Australian Flyweight title)

1946

Feb. 8—Micky McKay, Brisbane——L 12
Apr. 12—Mick McKay, Perth ——L 12
May 31—Stumpy Butwell, Brisbane——D 12
Aug. 7—Mok Kai Khoon, Brisbane——W 12
Nov. 22—Val Newman, Brisbane——W 12
(Australian Flyweight title)

1947

Feb. 21—Val Newman, Brisbane——KO 12
(Australian flyweight title)
Mar. 29—Mickey Carr, Melbourne ——W 12
May 9—Jimmy Hogg, Brisbane ——D 12

1948

Feb. 27—Taffy Hancock, Brisbane ——L 12
Apr. 9—George Kennedy, Brisbane KO by 6
Apr. 30—Laurie Budd, Brisbane ——KO 12
May 28—Taffy Hancock, Brisbane ——W 15
(Australian flyweight title)
July 9—Jimmy Hogg, Brisbane ——L 12

1949

Feb. 11—Emile Famechon, Brisbane——L 12
Mar. 18—Jimmy Hogg, Brisbane——W 15
(Australian Flyweight title)
Sept. 9—Taffy Hancock, Brisbane——L 12
Nov. 21—Taffy Hancock, Sydney——KO by 13
(Australian flyweight title)

1950

Jan. 9—Alf Webster, Sydney ——L 12
Feb. 20—Taffy Hancock, Sydney ——W 15
(Australian flyweight title)
Mar. 24—Chai Sitphol, Brisbane ——KO by 11
Aug. 18—Stumpy Butwell, Brisbane KO by 4
(Australian flyweight title)

ALF HINES

Ilford, England, Light Heavyweight

1949

July 22—Johnny McMurdie, Dagenham
KO 3
Sept. 13—Robert James, Wembley——KO 1
Oct. 25—Ken Richardson, Earls Court——W 6
Nov. 29—Cyril Walters, Earls Court——KO 1
Dec. 14—Joe Williams, Islington——W 6

1950

Feb. 7—Ken Rowlands, Earls Court——W 6
Apr. 11—Pat Stribling, Earls Court——W 8
May 23—Ernie Comley, Earls Court——KO 4
Sept. 19—Jock Todd, Earls Court——KO 4
Nov. 21—Jock Taylor, Earls Court——KO by 7

TOMMY HINSON

Dagenham, England, Welterweight

1948

July 19—Ron Jones, Southampton ——W 6
Sept. 29—George Smith, High Wycombe——D 4
Nov. 8—Tommy Williams, Bognor——KO 6
Dec. 14—Len Roberts, Watford——KO by 3

1949

Feb. 17—Jack Gethin, Poplar——KO 2
Mar. 17—Tommy Slade, Islington——W 6
Apr. 11—Johnny Oldham, Croydon——L 6
June 24—Geoff Brown, Dagenham——KO 5
July 6—Tommy Slade, Watford——W 6
Aug. 2—Don Bailey, Watford——D 6
Sept. 27—Peter Glen, Tottenham——W 6
Oct. 4—Don Bailey, Colchester——W 6
Nov. 8—Billy Humphries, Paddington——L 8

1950

Jan. 17—Charley Kray, West Ham——KO 6
Mar. 23—Eric Hall, Cambridge ——NC 2
June 29—Terry Kay, Cheltenham ——W 6
July 24—Terry Ratcliffe, Swindon——L 6
Aug. 29—Eric Davies, Wembley——L 6
Nov. 6—Jimmy Miller, Epsom ——KO 5

DANNY HIRSCH

Australian Featherweight

1947

Mar. 29—Fred Fields, Melbourne——L 4
Apr. 30—Len Morris, Melbourne——W 4
July 12—Scudda Cowan, Melbourne——W 6

1948

Feb. 28—Young Kelly, Melbourne——D 6
Mar. 13—Jim Francis, Melbourne——L 6
Apr. 24—Mick Forward, Melbourne——L 6
May 9—Billy Price, Melbourne——L 8
May 26—Les Tonkins, Melbourne——W 10
July 3—Joe Wetherrall, Melbourne——W 10
July 21—Les Tonkins, Melbourne——D 10
Aug. 28—Noel Coates, Melbourne——L 10
Sept. 15—Art Jacobsen, Melbourne——W 8
Sept. 22—Mick Forward, Melbourne——W 8
Nov. 13—Noel Coates, Melbourne——W 10
Dec. 11—Johnny Demsky, Melbourne——W 12

1949

Jan. 28—Jack Cox, Melbourne——KO 6
May 6—Noel Coates, Melbourne——W 10
June 2—Ray Coleman, Leichhardt——D 12
June 23—Ray Coleman, Leichhardt——W 12
July 21—Ray Haggett, Leichhardt——W 12
Aug. 19—Norm Tymms, Melbourne——W 12
Aug. 26—Bernie Grant, Melbourne KO by 11
Oct. 27—Alan Barber, Leichhardt——D 12
Nov. 11—Gordon Richards, Melbourne——W 12
Dec. 2—Alan Barber, Leichhardt ——W 12
Dec. 9—Ray Coleman, Leichhardt——L 12

1950

Apr. 14—Bluey Wilkins, Melbourne——L 10
June 10—Jim Sullivan, Melbourne ——KO 5
June 27—Chris Noonan, Leichhardt ——L 12
Aug. 26—Bluey Wilkins, Melbourne——L 12
Oct. 13—Jim Sullivan, Melbourne ——KO 9
Nov. 30—Ray Coleman, Leichhardt ——D 12

JACK HOBBS

Shepherd's Bush, England, Heavyweight

1950

*Apr. 25—Jack McVicar, Harringay——KO 1
*Apr. 25—Johnny Francis, Harringay——KO 2
*Apr. 25—Freddie Powell, Harringay——KO 1
May 23—Peter Gravon, Earls Court——KO 1
June 20—Len Williams, Mile End——KO 1
July 18—Matt Hardy, Wembley ——KO 5
Aug. 15—George Barrett, Mile End——KO 1
*All bouts same night; won novice tournament.

BOB HODGSON

Seaham, England, Lightweight

1947

Feb. 6—George O'Neill, Newcastle ——W 8
Apr. 18—Geo. McDonald, Middlesbrough——W 8
May 19—Dessie Bell, W. Hartlepool ——W 6
July 21—Les Wilson, W. Hartlepool ——W 6
Aug. 11—Conn Bailey, W. Hartlepool ——W 6

1948

May 3—Ralph Dunn, W. Hartlepool KO by 1
May 20—Ralph Dunn, Sunderland ——W 4
June 12—Conn Bailey, Sunderland ——W 6
July 17—Jimmy Lumsden, Sunderland ——W 6
July 26—Wilf Fox, Sunderland ——D 6
Aug. 23—Norman Conn, Sunderland ——W 6
Sept. 6—Jimmy Lumsden, Sunderland ——W 6
Sept. 25—Don Britton, Sunderland ——W 6
Oct. 3—Arthur Scully, Middlesbrough——W 6

Oct. 8—Ron Nelson, Houghton ..... W 6
Oct. 22—Joe Carr, Houghton ..... KO 6
Dec. 6—Jimmy Kirk, Middlesbrough ..... W 4

1949

Mar. 14—Johnny Martin, Newcastle ..... L 6
May 14—Johnny Martin, Sunderland ..... L 6
July 9—Johnny Collins, Ryhope ..... KO 2
Aug. 13—Wilf Fox, Ryhope ..... KO 5
Sept. 3—Kid Tanner, Ryhope ..... W 8
Oct. 1—Johnny Martin, Sunderland ..... W 6
Oct. 14—Bill Prosser, Middlesbrough ..... KO 4
Nov. 30—Donald Scott, Carlisle ..... W 8

1950

Jan. 30—Jackie Wakelam, Carlisle ..... L 8
Mar. 16—Harry Croker, Darlington ..... L 8
May 3—Billy Bird, Sunderland ..... W 6
May 13—Eddie Moran, Ryhope ..... D 8
June 3—Jackie Keough, Ryhope ..... W 8
July 15—Jimmy Trotter, Ryhope ..... KO 8
Aug. 7—Dave Parker, Ryhope ..... W 8
Aug. 21—Eddie Moran, Ryhope ..... KO by 5

WILLI HOEPNER

German Light-Heavyweight

1949

July 18—Siegfried Formella, Hamburg ..... KO 2
Aug. 20—Babbel, Hamburg ..... KO 2
Oct. 1—Theo Imbsweiler, Hamburg ..... KO 3
Nov. 5—Rudolf Oremek, Hamburg ..... KO 2
Nov. 20—Gunter Bola, Berlin ..... KO 3
Dec. 18—Willi Pietsch, Berlin ..... W 6

1950

Jan. 28—Schier, Kiel ..... KO 3
Mar. 3—Jagels, Neumunster ..... KO 1
Mar. 18—Heinz Tietze, Berlin ..... LF 2
Apr. 21—Hans Eaumann, Hamburg ..... KO 3
May 18—Otto Bastian, Berlin ..... KO 6
June 4—Rudi Pepper, Berlin ..... KO 1
July 2—Heinz Titze, Berlin ..... W 8
Sept. 6—Lloyd Marshall, Hamburg ..... W 8
Dec. 26—Jean Seres, Hamburg ..... KO 4

LES HOGAN

Australian Lightweight

1949

Feb. 5—Jack Cook, Melbourne ..... W 8
June 4—Alex Ceff, Melbourne ..... W 10
June 11—Joe Wetherall, Melbourne ..... W 10
Aug. 20—Kev Connelly, Melbourne ..... W 10
Sept. 3—Tom Adams, Melbourne ..... W 10
Sept. 10—Kev Brown, Melbourne ..... W 10
Nov. 2—Frank Oakley, Melbourne ..... D 10

1950

Feb. 17—Kev Brown, Melbourne ..... W 8
Mar. 10—Midget Buckley, Melbourne ..... L 10
May 26—Frank Oakley, Melbourne ..... W 10
July 15—Les Tonkins, Melbourne ..... KO 9
July 21—Midget Buckley, Melbourne ..... W 10
Aug. 11—Len Arthur, Melborne ..... L 8
Aug. 18—Noel Coates, Melbourne ..... D 10

BERT HORNBY

Bolton, England, Lightweight

Born, Little Lever, March 10, 1925. Started boxing 1943.

1946

Mar. 22—Alf Lunt, Blackpool ..... LF 1
Mar. 29—Jack Humphries, Blackpool ..... KO 3
June 6—Cyril Maudsley, Liverpool ..... KO 5
June 13—Jack Collins, Blackburn ..... KO 5
July 18—Gerry Smyth, Liverpool ..... KO 4
Aug. 8—Billy Barton, Liverpool ..... W 8
Aug. 22—Jack Grimes, Liverpool ..... W 8
Sept. 12—Gerry Smyth, Liverpool ..... L 8
Oct. 31—Billy Barton, Liverpool ..... W 8
Nov. 29—Dick Levers, Blackpool ..... KO 1
Dec. 17—Johnny Molloy, London ..... W 6

1947

Jan. 3—Dick Levers, Blackpool ..... W 10
Jan. 23—Johnny Russell, Liverpool ..... W 10
Feb. 28—Hal Bagwell, Blackpool ..... L 10
Apr. 17—Johnny Ward, Liverpool ..... W 10
Apr. 28—Terry Kelly, Manchester ..... LF 8
June 5—Wally Downes, Liverpool ..... KO 4
July 31—Johnny Russell, Liverpool ..... W 10
Aug. 28—Paddy Dowdall, Liverpool ..... KO 7
Oct. 2—Vic Manini, Liverpool ..... KO 6
Oct. 23—Francisco Peiro, Liverpool ..... W 10
Nov. 19—Harry Hughes, Glasgow ..... L 8
Dec. 9—Billy Thompson, London ..... KO by 6

1948

Jan. 8—Tommy Barnham, Liverpool ..... L 10
Feb. 26—Terry Kelly, Liverpool ..... KO 2
Mar. 19—Dick Levers, Bolton ..... KO 2
Apr. 8—Peter Fallon, Liverpool ..... L 12
July 22—Fanie Bushney, Liverpool ..... KO 3
Aug. 5—Reg Quinlan, Liverpool ..... KO 3
Oct. 12—Roy Davies, Leicester ..... W 8
Oct. 21—Don Cameron, Liverpool ..... KO 2
Nov. 8—Jimmy Jury, Preston ..... W 8
Dec. 2—Hyman Williams, Liverpool ..... KO 9

1949

Jan. 10—Tommy McGovern, Leeds ..... L 8
Feb. 11—Ted Ansell, Bolton ..... W 8
Mar. 24—Billy McDonald, Liverpool ..... KO 5
May 19—Solly Cantor, Liverpool ..... L 10
June 9—Claude Dennington, Liverpool ..... W 8
July 14—Maurice Mancini, Liverpool ..... L 10
Aug. 25—Peter Fallon, Liverpool ..... L 12
Oct. 27—Ivor Kid Germain, Liverpool ..... WF 3
Nov. 3—Jackie Marshall, Edinburgh ..... L 8
Nov. 18—Johnny Flannigan, Paisley ..... W 8
Nov. 24—Tom McMenemy, Liverpool ..... KO 3

1950

Jan. 10—Jackie Marshall, Liverpool ..... WF 6
Feb. 9—Joe Vissers, Liverpool ..... KO 8
Mar. 2—Giuseppe Fusaro, Liverpool ..... L 10
May 30—Claude Dennington, Streatham ..... KO by 5
Aug. 17—Tommy Shaw, Liverpool ..... L 10
Sept. 21—Des Garrod, Liverpool ..... D 10

JACKIE HORSEMAN

West Hartlepool, England, Featherweight

1947

Feb. 21—Jack Duffy, Middlesbrough ..... D 8
May 5—George Green, W. Hartlepool ..... KO by 4
July 14—Jimmy Fuller, W. Hartlepool ..... KO by 3
Sept. 8—Billy Hill, Mansfield ..... KO 4
Nov. 21—Steve Gaskell, Blackpool ..... KO 2

1948

Feb. 2—Jackie Turpin, Nottingham ..... LF 7
Apr. 19—Dave Parker, Chesterfield ..... L 6
May 24—Teddy Gardner, W. Hartlepool ..... L 8
June 21—Tommy Plowright, W. Hartlepool ..... W 6
July 12—Ken Morgan, Aylesbury ..... KO by 6
Aug. 23—Joe Carr, W. Hartlepool ..... KO 3
Sept. 6—Joe Carr, Sunderland ..... KO 5
Sept. 10—Billy Hamilton, W. Hartlepool ..... L 6
Oct. 4—Johnny Miller, Newcastle ..... L 6
Nov. 1—Johnny Miller, Middlesbrough ..... KO by 3

1949

Jan. 24—Chris Kelly, Preston ..... L 8
Feb. 10—Denny Dawson, Doncaster ..... L 6
Feb. 14—Joe Carter, Walworth ..... KO by 3
Mar. 18—Chris Kelly, Blackpool ..... L 8
Apr. 16—Charley Brown, Belfast ..... W 8
Apr. 29—Chris Kelly, Robin Hood (called; rain) ..... NC 2
June 6—Kid Tanner, Carlisle ..... L 8
June 20—Kid Tanner, W. Hartlepool ..... D 6
Aug. 4—Denny Dawson, Sunderland ..... KO by 8
Aug. 29—Denny Dawson, W. Hartlepool ..... KO by 1
Oct. 3—Tommy Blears, Preston ..... KO by 1
Oct. 24—Claude Fleming, Bridlington ..... W 8
Oct. 29—Charley Brown, Belfast ..... L 8
Nov. 8—Denny Dawson, East Hull ..... L 8
Nov. 17—Denny Dawson, Norwich ..... L 8
Nov. 30—Tommy Blears, Oldham ..... L 8
Dec. 13—Vernon Sollas, Edinburgh ..... W 8

1950

Feb. 14—Vernon Sollas, Edinburgh ..... L 8
Mar. 13—Peter Mahoney, Streatham ..... L 6
May 8—Denny Dawson, W. Hartlepool ..... L 6
May 15—Terry Gaynor, Sunderland ..... L 6
May 31—Jimmy Lumsden, Sunderland ..... KO 4
June 10—Terry Gaynor, Ryhope ..... L 6
June 19—Donald Scott, Carlisle ..... W 8
July 1—Johnny Murray, Ryhope ..... L 6
July 17—Dennis Pratt, W. Hartlepool ..... L 6
July 27—Mick Day, Liverpool ..... D 8
Aug. 30—Ron Nelson, W. Hartlepool ..... W 6
Sept. 4—Johnny Murray, Carlisle ..... W 8
Oct. 18—Harry Droy, Islington ..... L 8
Oct. 30—Don McTaggart, Newcastle ..... L 6
Nov. 13—Bob Taylor, Newcastle ..... L 6
Nov. 20—Tony Llanelly, Middlesbro ..... D 6

DIETER HUCKS

German Light Heavyweight

Born, Moers, June 12, 1919. Won German middleweight title on January 25, 1947, by knocking out Gustave Eder in one round, but lost it on June 22 of same year when he was stopped by Gahrmeister in eight rounds.

1950

Feb. 2—Willi Pietsch, Hanover ..... KO 5
Apr. 9—Gunter Bola, Berlin ..... D 8
July 2—Lloyd Marshall, Berlin ..... KO by 7
July 30—Charles Henry, Berlin ..... W 6
Sept. 10—Walter Gasparek, Berlin ..... W 6
Oct. 7—Kurt Jagels, Bielfeld ..... KO 1
Nov. 17—Jacques Hairabedian, Berlin ..... W 10

JOHNNY HUDSON

London, England, Lightweight

Born, July 27, 1930.

1947

Jan. 7—Alfred Clarke, West Ham ..... W 8
Jan. 21—Jerry Nagel, Watford ..... W 8
Feb. 4—Alfred Clarke, West Ham ..... W 8
Feb. 18—Johnny Brickwell, West Ham ..... W 8
Mar. 11—Jerry Nagel, West Ham ..... W 8
Apr. 2—Alfred Clarke, Hove ..... W 8
Apr. 28—Fred Sorrell, Walthamstow ..... W 8
May 19—Jack Evans, Walthamstow ..... KO 2
June 2—Bill Barrett, Kingston ..... KO 6
June 12—Billy Barnard, London ..... D 8
June 26—Garry Roche, London ..... WF 1
Aug. 14—Billy Barnard, London ..... L 8
Aug. 28—Teddy Softley, London ..... KO by 4
Oct. 14—Cyril Evans, Beckenham ..... L 8
Nov. 10—Van Robinson, Oxford ..... W 6
Nov. 24—Johnny Drew, Kentish Town ..... KO 7
Dec. 1—Cyril Evans, London ..... L 6

1948

Jan. 5—Johnny Sage, Leyton ..... W 6
Jan. 8—Dennis Ford, Croydon ..... W 6
Feb. 10—Alf Price, West Ham ..... W 6
Feb. 18—Dennis Ford, Islington ..... L 6
Mar. 1—Albert Ives, Leyton ..... W 6
Mar. 15—Dennis Ford, Leyton ..... KO 6
Mar. 25—Len Dyer, Paddington ..... W 6
Mar. 30—Les Turner, Hove ..... W 6
Apr. 19—Cyril Evans, Leyton ..... KO 2
Aug. 12—Eddie Giddings, Mile End ..... KO 4
Sept. 16—Johnny O'Neill, Mile End ..... W 6
Oct. 26—Billy Jones, West Ham ..... W 6
Nov. 9—Leyson Thomas, Paddington ..... W 6
Dec. 13—Sandy Barker, Leyton ..... W 8

1949

Jan. 17—Billy Lee, Shepherds Bush ..... D 6
Jan. 24—Al Gunning, Walworth ..... W 6
Mar. 14—Charley Wingrove, Leyton ..... KO 2
Apr. 12—Cyril Evans, Watford ..... D 6
Aug. 23—Eddie Robinson, Bromley ..... KO 2
Aug. 30—Cyril Evans, Watford ..... W 8
June 8—Teddy Larkham, Watford ..... W 6
Oct. 4—Peter Indaco, Earls Court ..... L 6
Nov. 1—Leyton Lewis, Epsom ..... KO 1
Dec. 20—Billy Caldicott, Watford ..... L 8
Dec. 27—Billy Jones, Bournemouth ..... KO 2

1950

Jan. 17—Dennis Ford, Streatham ..... KO 4
Jan. 19—Clive Campling, Norwich ..... L 8
Feb. 13—Roy Anderson, Watford ..... KO 4
Feb. 21—Peter Indaco, Streatham ..... L 6
June 13—Dennis Ford, Watford ..... W 8
July 25—Roy Coote, Mile End ..... W 8
Sept. 26—Joe Lucy, Albert Hall ..... L 6
Oct. 10—Neil Phillips, Earl's Court ..... L 8
Nov. 6—Laurie Henry, Epsom ..... KO 4
Nov. 27—George Thresher, Leyton ..... KO by 4

HARRY HUGHES

Scottish Lightweight Champion

1944

Dec. 29—Lionel Creber, Blackpool ..... KO 3

1945

Jan. 1—Billy Ross, Dundee ..... L 8
Feb. 8—Ralph Moss, Liverpool ..... W 8
Feb. 15—Tommy Miler, Glasgow ..... KO 7
Feb. 19—Freddie Wheeler, London ..... W 4
Mar. 15—Danny Cunningham, Glasgow ..... W 8
Apr. 15—Harry Swinburne, Clydebank ..... D 8
July 14—Mickey Colbert, Bridgeport ..... L 8
Sept. 15—Harry Swinburne, Glasgow ..... L 10
Sept. 29—Peter Ross, Glasgow ..... W 10
Oct. 20—Neil McCairn, Glasgow ..... W 10
Nov. 13—Billy Taylor, London ..... W 6
Dec. 23—Jack Parnell, Liverpool ..... KO 5

1946

Jan. 7—Billy Taylor, London ..... W 8
Jan. 10—Cyril Maudsley, Liverpool ..... W 8
Feb. 2—Jerry Smith, Glasgow ..... L 10
Feb. 22—Stan Hawthorne, Blackpool KO by 10
Apr. 13—Jimmy Lang, Glasgow ..... KO 5
Apr. 20—Pat Kelly, Glasgow ..... W 10
Apr. 25—Danny Woods, Clydebank ..... L 8
June 12—Johnny McManus, Glasgow ..... W 8
July 11—Doug Furey, Aberdeen ..... KO 8
July 25—Billy Thompson, Newcastle KO by 5

1947

May 2—Jim Brannan, Aberdeen ..... W 8
May 20—Tommy Miller, Glasgow ..... W 10
May 31—Tommy Miller, Glasgow ..... KO 7
June 5—Maurice Jones, Liverpool ..... L 8
June 19—Tim McGrory, Glasgow ..... L 8
July 2—Johnny Smith, Kirkcaldy ..... W 10
July 24—Jimmy Lang, Dunoon ..... KO 7
Aug. 22—Maurice Jones, Paisley ..... KO 5
Aug. 30—Jimmy Green, Aberdeen ..... KO 6
Sept. 30—Jackie Marshall, Kirkcaldy ..... D 6
Oct. 8—Johnny Williams, Glasgow ..... KO 5
Oct. 29—Danny Woods, Glasgow ..... KO 1
(Scottish lightweight title)
Nov. 19—Bert Hornby, Glasgow ..... W 8

1948

Jan. 20—Mickey Green, Glasgow ..... KO 6
Jan. 28—Joe Thomson, Dunfermline ..... KO 7
Mar. 3—Mickey McAloran, Glasgow ..... D 8
Mar. 16—Jim Bryce, Edinburgh ..... KO 5
Mar. 25—Kid Germain, Liverpool ..... KO by 2
May 27—Peter Fallon, Liverpool ..... L 10
June 4—Johnny Fitzpatrick, Aberdeen KO 5
June 11—Tom McGoldrick, Blantyre ..... KO 7
June 30—Johnny Smith, Glasgow ..... W 15
(Scottish lightweight title)
Aug. 20—Don Cameron, Airdrie ..... L 8
Sept. 2—Warren Kendall, Glasgow ..... W 10
Sept. 17—Don Cameron, Glasgow ..... W 10
Oct. 27—Maurice Jones, Glasgow ..... W 8

1949

Jan. 31—Cliff Curvis, Abergavenny ..... KO 5
Feb. 21—Tommy McGovern, London ..... W 8
Mar. 25—Ivor Kid Germain, Manchester L 10
May 18—Billy Thompson, Glasgow KO by 5
(British Lightweight title)
Aug. 24—Harry McMurdie, Falkirk ..... KO 6
Sept. 14—Maurice Mancini, Paisley ..... L 8
Oct. 18—Don Cameron, Edinburgh ..... KO 6
(Scottish lightweight title)
Dec. 10—George Kapeen, Newcastle
(Aust.) ..... KO by 2

1950

Apr. 25—Algar Smith, London ..... KO by 1
July 19—Hugh Smith, Coatbridge ..... W 8
Aug. 9—Hugh Smith, Coatbridge ..... W 8
Sept. 1—Jim Findlay, Paisley ..... W 12
(Scottish lightweight title)
Oct. 7—Jim Keery, Belfast ..... W 10
Oct. 17—Morrie Jones, Edinburgh ..... WF 2
Nov. 15—Allan Tanner, Paisley ..... KO by 6

JACKIE HUGHES

Welsh Featherweight Champion

Born, Pontypridd, December 13, 1923. Began boxing 1943.

1948

Jan. 3—Tommy Davies, Abertillery ..... LF 4
Apr. 19—Kid Tanner, Weston ..... L 8
May 26—Ronnie Clayton, Paisley ..... KO by 4
Nov. 16—Ben Duffy, West Ham ..... W 8
Dec. 28—Teddy Peckham, Bournemouth W 8

1949

Jan. 27—Cliff Anderson, Islington ..... L 8
May 2—Stan Gossip, Leeds ..... D 8
May 19—Albert Bessell, Bristol ..... KO by 2
June 25—Teddy Peckham, Chard ..... L 8
July 2—Dai Davies, Onllwyn ..... D 10
July 30—Cliff Morris, Pontypridd ..... KO 7
Aug. 24—Jim Kenny, Falkirk ..... KO by 2
Oct. 13—Frank Kelly, Cambridge ..... L 8
Dec. 9—Chris Kelly, Blackpool ..... D 8
Dec. 19—Denny Dawson, Leicester ..... W 8

1950

Mar. 6—Dai Davies, Malvern ----------KO 5
(Welsh featherweight title)
July 11—Danny O'Sullivan, Hanley-KO by 7
Aug. 23—Len Davies, Porthcawl ------KO 10
(Welsh featherweight title)
Oct. 10—Ronnie Clayton, Birmingham--LF 4

TRIMMER HUME

Australian Lightweight

1950

Jan. 9—Col Saunders, Sydney --------KO 3
Jan. 16—Jerry Starlight, Melbourne---KO 3
Jan. 28—Al McEwan, Melbourne --------L 10
Feb. 18—Jerry Starlight, Newcastle ----NC 3
Mar. 27—Frank Battersby, Sydney -----KO 3
Apr. 17—Jim Webster, Sydney ----------L 8
May 1—Jim Webster, Sydney ----------L 10
June 15—Keith Robertson, Sydney--KO by 5

CHARLES HUMEZT

French Welterweight

Born, Mericourt, May 18, 1927. As an amateur, engaged in 300 bouts: won 294; drew 3; lost 3. Was welterweight champion of France in 1945, 1946 and 1948.

1948

Sept. 26—Hezil, Henin----------KO 3
Oct. 5—Moise Chapron, Amiens------KO 4
Oct. 17—Leon Gomet, Doual----------KO 5
Dec. 3—W. Wichniarek, Dunkerque----KO 8
Dec. 18—S. Mierzwa, Paris----------KO 5

1949

Jan. 2—Omar le Noir, Paris----------W 8
Jan. 18—Joe Lou, Antwerp----------KO 1
Feb. 4—C. Boccolini, Geneva---------KO 10
Feb. 10—Said Boina, Lens----------KO 8
Feb. 15—Gilbert Lavoine, Antwerp-----W 6
Feb. 25—G. Meillassoux, Henin--------KO 4
Mar. 4—Pino Facchi, Geneva----------W 10
Mar. 13—Walter Momber, Lille---------W 10
Mar. 22—Walter Momber, Antwerp------W 8
Apr. 19—Milo, Antwerp----------KO 5
Apr. 30—Jean Carrara, Henin---------KO 2
May 11—Pierre le Mentec, Lens--------W 10
May 24—Raphael Da Sylva, Antwerp----W 12
June 24—Carlo Mola, Geneva----------W 10
July 5—Stan Reypens, Antwerp---------L 10
Sept. 7—Contucci, Geneva ----------W 10
Sept. 19—Francois Le Parc, Paris-----KO 2
Oct. 3—Luciano Paoletti, Paris-------KO 6
Oct. 20—Jean Bechard, Lens----------KO 7
Oct. 31—De Rood, Paris----------W 10
Nov. 30—Walter Momber, Lens--------KO 8
Dec. 12—Joseph Goreux, Paris--------KO 9

1950

Jan. 7—Andre Clot, Lille----------KO 8
Jan. 13—G. Clausener, Hein-Lietard---KO 5
Jan. 21—Areki Boina, Lille----------ND 6
Feb. 4—Omar Kouidri, Algiers --------W 15
(French welterweight title)
Mar. 13—Omar le Noir, Paris----------W 10
Apr. 9—Aissa Oucissa, Algiers -------KO 9
Apr. 24—Pierre Langlois, Paris -------W 15
(French welterweight title)
May 26—Titi Clavel, Lens ----------LF 7
(French welterweight title)
June 16—Gilbert Stock, Henin-Lietard---W 10
July 19—Cliff Curvis, Portcawl --------W 10
Sept. 14—Gwyn Williams, Swansea -----KO 3
Oct. 19—Henri Hecquard, Paris-------KO 9
Oct. 27—Charles Odon, Lens ----------KO 10
Nov. 11—Jean Walzack, Paris ----------W 10
Nov. 21—Jeff Tite, London ----------KO 3
Dec. 15—Gilbert Ussin, Henin-Leitard---W 10

BILLY HUMPHRIES

Paddington, England, Welterweight

1948

Sept. 14—Hugh Kirk, Wembley----------L 6
Oct. 26—Dave Cummings, P'dd'gt'n-KO by 4
Nov. 4—Arthur Fricker, Islington-----W 6
Dec. 9—Hugh Kirk, Cambridge----------W 6
Dec. 13—Kay Kalio, Walworth----------L 6

1949

Feb. 3—Harry Warner, Boxmoor-------W 8
Mar. 7—Rees Moore, Bedford----------W 8
May 26—Arthur Fricker, Mile End------W 6
July 8—Harry Warner, Dagenham-------W 8
Sept. 26—Al Riches, Bedford----------W 8
Nov. 8—Tommy Hinson, Paddington----W 8
Nov. 17—Eric Hall, Cambridge----------D 8

1950

Jan. 30—Alf Danahar, Walworth---KO by 6
Feb. 8—Arthur Fricker, Islington -----D 8
Mar. 6—Billy Crapper, Bedford --------W 8
May 3—Billy Thompson, Hanley---KO by 3

BERT HYLAND

Dublin, Ireland, Middleweight

Born, April 15, 1924.

1944

May 25—Alf Goldman, Liverpool------KO 3
July 13—Jackie Wilson, Liverpool-----L 8
Oct. 30—Billy Mayne, Liverpool-------KO 5
Dec. 14—Jack Taylor, Liverpool--------W 8

1945

Mar. 15—Lefty Satan Flynn, Liverpool---L 10
May 2—Jack Sean Clancy, Blackpool--W 8
June 12—Lefty Satan Flynn, London-----L 8
July 3—George Howard, London---KO by 3
Sept. 24—Johnny Boyd, Liverpool------KO 2
Nov. 6—Jim Laverick, London --------KO 7
Dec. 11—Ernie Roderick, Marlebone-----W 8

1946

Sept. 5—Jimmy Bray, Liverpool ---KO by 4

1947

Feb. 11—Albert Finch, London------KO by 6
Mar. 18—Randolph Turpin, London--KO by 1
Nov. 24—Billy Coulolias, Leyton------KO 3
Dec. 8—Roy Peterson, London--------KO 4

1948

Jan. 5—Bert Saunders, Leyton---------L 8
Jan. 12—Ron Cooper, Oxford----------W 8
Jan. 19—Johnny Boyd, Leyton---------KO 4
Jan. 26—Bob Cleaver, Leeds----------W 8
Jan. 28—Des Jones, Southend----------L 8
Feb. 16—Bert Saunders, Leyton--------D 8
Mar. 1—Ron Cooper, Leyton----------L 8
Mar. 8—Joe Sands, Leyton----------LF 7
Mar. 18—Harry Davis, Paddington-----D 8
Apr. 29—Jimmy Davis, Leyton---------L 8
Nov. 15—Joe Rood, Leyton----------D 8
Dec. 6—Doug Miller, Oxford ----------L 8
Dec. 13—Joe Rood, Leyton----------W 8

1949

Jan. 10—Alby Hollister, Leyton---------W 8
Feb. 14—Joe Rood, Leyton----------W 10
Feb. 28—Jackie Wilson, Leyton---------W 8
Apr. 21—Albert Finch, Walworth--------L 8
June 23—Jimmy Ingle, Dublin----------W 10
Sept. 27—Alby Hollister, Tottenham-----W 8
Oct. 24—Albert Finch, Leyton----------W 8
Nov. 28—Sammy Wilde, Leyton---------W 8

1950

Jan. 16—Jimmy Davis, Leyton ---------L 8
Jan. 30—Jimmy Davis, Leyton --------KO 1
Feb. 7—Ron Pudney, London ----------L 8
Feb. 28—Joe Hyman, London ------KO by 1
Apr. 11—Dick Langley, London --------L 8
Oct. 30—Harold Sampson, Boston-------L 10

JOE HYMAN

(Vinnie "Casey" Jones)

British Guianan Middleweight

Born, December 7, 1924.

1945

Jan. 20—Johnny Robertson, Brooklyn --W 6
Jan. 25—Billy Morris, Baltimore--------L 6
Jan. 29—Bob Winters, Philadelphia----W 6
Jan. 31—Leroy Greenwood, Elizabeth KO 3
Feb. 7—Clarence Cummings, Elizabeth KO 1
Feb. 21—Benny Williams, Elizabeth-----L 6
Mar. 9—Gene Gudgill, Detroit --------KO 7
Mar. 14—Henry Jordan, Elizabeth------KO 2
Mar. 19—Dan Calcano, Newark --------KO 3
Apr. 2—Walter LaMarr, New York-----KO 2
Apr. 12—Joe "Butch" Lynch, New Brunswick ----------KO 7
May 16—Charlie McPherson, Elizabeth KO 1
May 23—Cocoa Kid, Elizabeth----------L 10
June 15—Sidney Miller, New York-----W 6
June 27—Roy Robinson, Harrisburg----KO 4
July 30—Johnny Finazzo, Washington---W 8
Aug. 1—Willis Scott, Elizabeth--------W 8
Aug. 6—Georgie Williams, Baltimore KO 5
Oct. 11—Oscar Suggs, Akron ---------KO 9

Oct. 15—Aaron Wade, New York....KO by 2
Oct. 25—Arthur Hardy, Akron.....KO 2

1946

Aug. 14—Levi Southall, Chicago.....KO 3
Oct. 7—John Roszina, Chicago.....KO 7

1947

Jan. 8—Cecil Hudson, Chicago .....L 10
Aug. 18—Charley Hayes, Newark .....W 8
Oct. 28—Al Johnson, Chicago .....L 10
Dec. 2—Elton Evans, Camden.....L 8

1948

Jan. 19—Doc Williams, Newark ....KO by 5
Nov. 11—Frank Duffy, Liverpool.....KO 4
Nov. 25—Bill Jackson, Liverpool.....KO 4

1949

Jan. 20—Des Jones, Liverpool.....KO 4
Feb. 7—Bert Sanders, London.....KO 4
Feb. 24—Billy Coloulias, Liverpool....KO 5
Mar. 17—Billy Coloulias, Liverpool..KO by 6
Mar. 22—Lucien Krawczyk, London.....D 8
Apr. 19—Gustave Degouve, London....KO 4
Apr. 28—Jimmy Carroll, Liverpool....KO 3
May 12—Leon Fouquet, Liverpool.....KO 2
June 2—Frank Cortese, London.....W 6
July 7—Bill Jackson, Liverpool.....L 10
Aug. 11—Willie Whyte, Liverpool.....L 8
Aug. 17—Ron Cooper, Porthcawl.....KO 4

1950

Jan. 26—Ginger Stewart, Liverpool....KO 4
Feb. 20—Les Allen, Birmingham .....L 8
Feb. 28—Bert Hyland, London .....KO 1
Mar. 14—Jimmy Davis, London .....L 8
July 19—Tommy Davies, Porthcawl..KO by 2

BERNARD HYVON

Belgian Welterweight

Born, Mans, July 8, 1925.

1948

Oct. 2—Aime Lombard, Ronnes.....W 6
Oct. 31—Louis Gaudin, St. Hilaire.....KO 8
Nov. 12—Charles Guilabert, Le Mans....W 6

1949

Jan. 11—Luis Rodriguez, Paris.....KO 1
Jan. 25—A. Keddouri, Paris.....W 6
Feb. 13—Rene Augustin, Rennes.....KO 6
Mar. 4—Henri Fabry, Le Mans.....W 8
Mar. 15—Roger Nicolo, Paris.....W 8
Apr. 1—Emile Chochon, Le Mans.....KO 4
Apr. 9—Andre Clot, St. Brieuc.....W 10
Apr. 23—Said Boina, Laval.....W 10
Apr. 29—Georges Clausener, Le Mans....W 8
Dec. 12—Benedetto, Paris .....W 10

1950

Mar. 9—Benedetto, Marseilles .....KO by 7
Apr. 27—Gilbert Lavoine, Paris .....KO by 8
Oct. 19—Pierre Hernandez, Paris.....L 10

PETER INDACO

Brixton, England, Lightweight

Born, Sept. 25, 1927.

1948

Oct. 19—Terry Gordon, West Ham.....L 4
Nov. 1—Tommy Williams, Leyton.....KO 4
Nov. 11—Jackie Lennard, Bermondsey ..W 4
Dec. 9—Pat McKinnon, Bermondsey....W 4
Dec. 13—Terry Gordon, Leyton.....W 4

1949

Jan. 6—Pat Thain, Paddington.....KO 1
Jan. 13—Johnny Starr, Islington.....KO 3
Jan. 20—Harry Cook, Bermondsey.....W 4
Jan. 31—Billy Groom, Walworth.....KO 2
Feb. 10—Tommy Trinder, Islington.....W 4
Mar. 28—Eddie Sellers, Walworth.....W 4
May 9—Peter James, Oxford.....KO 2
May 26—George Bruce, Mile End.....KO 2
June 24—Joe Barton, Dagenham.....KO 2
July 26—Billy Jones, Hendon.....L 6
Sept. 27—Charley Wisdom, Watford.....L 6
Oct. 4—Johnny Hudson, Earls Court....W 6
Dec. 14—Joe Rock, Islington.....W 6

1950

Feb. 13—Harry Cook, Leyton .....W 6
Feb. 21—Johnny Hudson, Streatham ....W 6
Mar. 28—Leyson Lewis, West Ham.....W 6
Apr. 3—Peter James, Leyton .....W 6
June 20—Jimmy Blackburn, Mile End....W 6
June 27—Van Robinson, Mile End.....KO 4
Aug. 1—Joe Corcoran, Mile End.....D 6
Sept. 21—Clive Campling, Norwich.....L 6
Sept. 5—Bobby Woods, Watford.....W 6
Nov. 20—Eddie Sellers, Walworth .....D 6

JIMMY INGLE

Dublin, Ireland, Middleweight

Born 1922. As an amateur, won European flyweight championship in 1939 and Irish welterweight title in 1941.

1944

Dec. 23—Tommy Armour, Belfast.....D 10

1945

Mar. 9—Tommy Armour, Dublin.....KO 5
Aug. 24—Tommy Davies, Dublin .....W 10
Sept. 18—Jim Bray, Belfast .....W 8
Dec. 26—Taffy Williams, Belfast.....KO 6

1946

Jan. 8—Anton Raadik, Stockholm ...WF 5
Mar. 7—Ernie Roderick, Dublin.....D 10
July 3—Ginger Sadd, Hull .....L 8
July 12—Robert Charron, Dublin...KO by 9
Sept. 24—Ginger Sadd, Belfast.....L 8

1947

Jan. 11—Vince Hawkins, Jersey .....L 8
Mar. 11—Albert Finch, London .....L 8
June 8—Jack Johnson, Guernsey ..KO by 3
Sept. 8—Randolph Turpin, Cov'try..KO by 3

1948

Oct. 28—Bill Jackson, Liverpool .....WF 5
Oct. 30—Frank Boylan, Belfast.....W 8
Dec. 3—Jack Brown, Glasgow .....KO 3

1949

Jan. 1—Billy Stevens, Glasgow.....L 8
Mar. 1—Bill Jackson, Edinburgh.....L 8
June 23—Bert Hyland, Dublin.....L 10
July 21—Billy Stevens, Isle of Man.....W 8
Oct. 1—Billy Stevens, Belfast.....W 8
Nov. 19—Jackie Wilson, Belfast.....KO by 2
Dec. 5—Albert Finch, Leeds.....KO by 4

1950

Mar. 21—Billy Carroll, Edinburgh .....W 8
June 13—Alex Buxton, Watford ....KO by 1

JEAN-JAQUES INVERNIZZI

French Middleweight

Born, Grasse, France, January 14, 1917.

1949

Sept. 17—Jean Alcazar, Nancy .....KO 1
Nov. 18—Roland Fresnayes, Strasbourg..KO 2

1950

Jan. 7—Maurice Cieutat, Luxembourg..KO 5
Jan. 16—Chatenet, Nancy .....KO 4
Feb. 5—Arthur Herlem, Luxembourg...W 8
Mar. 5—Georg Schlitz, Luxembourg ..KO 4
Mar. 13—Dupuis, Luneville .....W 8
Apr. 17—Luc van Daele, Luxembourg....L 8
July 1—Ben Hallem, Nancy.....KO 6
Oct. 15—Gus Degouve, Nancy.....KO 7

BERT JACKSON

Fleetwood, England Featherweight

Born, Aug. 6, 1921. Began boxing 1940. For complete early record see 1949 Ring Record Book.

1947

Jan. 16—Bob Bates, Liverpool .....W 10
Jan. 23—Eric Powell, Newcastle .....W 8
Feb. 13—Sean Phillips, Liverpool .....KO 5
Mar. 6—Jack Grimes, Liverpool .....KO 1
Mar. 14—Joe Kay, Blackpool .....W 10
Mar. 27—Paddy Dowdall, Liverpool ....W 8
Apr. 12—Helge Rasmussen, Copenhag..KO 3
May 15—Cliff Morris, Liverpool .....W 10
June 19—Arthur Machtelinck, Liverpool..W 8
July 31—Syd Worgan, Liverpool .....KO 5
Aug. 29—Ray Famechon, Brighton..KO by 4
Oct. 16—Johnny Molloy, Liverpool .....L 12
Dec. 4—Tommy Burns, Liverpool .....D 10

1948

Jan. 8—Tommy Bailey, Liverpool.....W 8
Jan. 26—Frank Parkes, Nottingham.....L 8
Mar. 3—Jackie Robertson, Preston ....W 8
Mar. 11—Black Bond, Liverpool.....W 10
Apr. 14—Tony Lombard, Paisley...KO by 6
June 10—Albert Bessell, Liverpool.....KO 5
June 28—Ray Fitton, W. Hartlepool.....L 8
July 29—Ray Fitton, Liverpool.....L 10

Dec. 9—Jackie Turpin, Liverpool.....KO 6

1949

Jan. 21—Stan Gossip, Blackpool.....D 10
Mar. 4—Stan Gossip, Blackpool.....L 10
Mar. 17—Billy Davies, Liverpool.....W 8
Mar. 31—Ben Duffy, Norwich.....D 8
Apr. 14—Dave Watson, Liverpool.....L 8
May 26—Bernard Pugh, Liverpool.....L 8
June 25—Jerome Palloo, Stoke.....W 8
July 21—Frank Kelly, Liverpool.....KO 5
Sept. 15—Ray Fitton, Liverpool.....L 10
Oct. 27—Jim Healey, Liverpool.....LF 4
Dec. 3—Stan Gossip, Blackpool.....W 10

1950

Jan. 19—Gene Caffrey, Liverpool.....WF 7
Jan. 27—Terry Riley, Blackpool.....KO 8
May 27—Jim Kenny, Blackpool.....KO by 5
Aug. 10—Zeke Brown, Fleetwood.....W 8
Aug. 30—Zeke Brown, Fleetwood.....KO 7
Sept. 19—Ron Cooper, London.....D 8
Nov. 10—Teddy Peckham, Blackpool.....KO 1
Dec. 1—Peter Guican, Blackpool.....W 10

BILL JACKSON

Jamaica, B.W.I., Middleweight

Record in Great Britain:

1948

Oct. 28—Jimmy Ingle, Liverpool.....LF 5
Nov. 16—Billy Kelly, Edinburgh.....KO
Nov. 23—Jackie Wilson, Edinburgh.....KO 3
Nov. 25—Joe Hyman, Liverpool.....KO by 4
Dec. 8—Billy Taylor, Morecambe.....KO 2

1949

Jan. 3—Reg Marshall, Preston.....KO 1
Jan. 17—Harry Ainsworth, Sheffield.....KO 2
Jan. 25—Billy Stevens, Edinburgh.....KO 5
Feb. 17—Des Jones, Liverpool.....W 8
Feb. 19—Jim Doran, Belfast.....KO 2
Mar. 1—Jimmy Ingle, Edinburgh.....W 8
Mar. 31—Sammy Wilde, Liverpool.....KO by 6
Apr. 11—Tommy O'Connor, Sheffield.....W 8
May 2—Bert Sanders, Preston.....W 8
July 7—Joe Hyman, Liverpool.....W 10
Sept. 26—Bert Sanders, Leeds.....W 8
Sept. 29—Billy Coloulias, Liverpool.....W 7
Oct. 27—Ollie Williams, Poplar.....KO 1
Nov. 10—Bob Cleaver, Preston.....KO 5

1950

Jan. 5—Bos Murphy, Liverpool.....KO 1
Mar. 23—Allan Cooke, Liverpool.....W 8
May 1—Luc van Dam, London.....W 10
June 24—Luc van Dam, Rotterdam.....KO by 1

FRANK JACKSON

Hull, England, Lightweight

1947

Mar. 13—Frank Kenny, Hull.....L 8
Apr. 19—Billy Williams, Warsop.....L 8
May 19—Sammy Shaw, Hull.....L 10
Nov. 14—Bryn Griffiths, Hanley.....L 8
Dec. 2—George Simmonds, Greenwich.....W 6
Dec. 9—Bryn Griffiths, Hull.....L 8

1948

Feb. 12—Roy Davies, Hull.....L 8
Mar. 11—Mickey Duff, London.....L 8
June 28—Jackie Evans, Normanton.....W 8
July 28—Roy Sharples, Morecambe.....L 8
Oct. 18—Dennis Collins, Grimsby.....L 8
Dec. 3—George Frost, Goole.....D 8

1949

Jan. 14—Wilf Parkin, Bolton.....KO 4
Jan. 20—George Thresher, London.....W 8
Feb. 14—Fred Wheeler, Slough.....W 8
Aug. 26—Ted Ansell, York.....D 8

1950

Jan. 16—Chris Jenkins, Bedford.....L 8
Mar. 7—Joe Carroll, East Hull.....W 8
Mar. 13—Jimmy Blackburn, London.....L 8
Apr. 21—Joe Carroll, Goole.....W 8
June 19—Johnny Hazel, Carlisle.....L 8
July 19—Freddie Smith, Sunderland.....L 8

RON JACKSON

Belfast, Ireland, Lightweight

1949

May 25—Jim Haslett, Belfast.....KO 1
June 1—Pat Hamilton, Belfast.....KO 2
Aug. 10—Sam Stewart, Belfast.....W 4
Aug. 31—John Thompson, Belfast.....KO 4
Sept. 7—Jock Martin, Belfast.....KO 1
Oct. 1—Pat Wilson, Belfast.....KO 4
Nov. 19—Pat Wilson, Belfast.....KO by 6

1950

Jan. 13—Mick McAloran, Belfast.....KO by 4
Feb. 11—Ray Brown, Belfast.....KO 1
Apr. 1—Jackie Donnelly, Belfast.....KO 4
May 20—Fred Morton, Belfast.....L 6
Aug. 19—Bunty Adamson, Belfast.....L 8
Oct. 28—Bunty Adamson, Belfast.....KO by 2

KEV JAMES

Australian Flyweight

1950

May 8—Eddie Marks, Sydney.....KO 3
July 17—Mickey Roberts, Sydney.....W 8
Aug. 28—Des Joyce, Sydney.....W 12

FERNANDO JANILLI

Italian Middleweight

Born, Rome, December 28, 1920. Turned professional 1944.

1948

Feb. 5—Gino Verdinelli, Rome.....W 10
Feb. 15—Omar Koudri, Marseilles.....L 10
Mar. 11—Franco Loy, Rome.....KO 8
Apr. 4—Michele Palermo, Naples.....L 12
(Italian welterweight title)
Apr. 14—Stan Hawthorne, Paisley.....D 8
May 1—Alberto Perayo, Trieste.....W 8
May 7—Jean Wanes, Geneva.....W 10
June 18—Pierre le Mentec, Geneva.....L 10
July 3—Roger Vivancos, Rome.....W 10
Aug. 12—Walter Momber, Rome.....W 10
Sept. 6—Marcel Garcia, Rome.....W 10
Sept. 18—Mannino, C. Castellana.....KO 5
Oct. 14—Jean Bedin, Rome.....W 8
Oct. 28—Charles Dhery, Rome.....W 8
Nov. 25—P. Facchi, Rome.....W 12
(Italian welterweight title)
Dec. 16—Faleschini, Rome.....W 8
Dec. 30—Pierre le Mentec, Rome.....W 10

1949

Mar. 3—Baby Day, Rome.....W 10
Mar. 22—Eric Boon, London.....WF 7
Apr. 3—Georges Grispos, Alexandria.....W 10
Apr. 17—Shapih Cubrial, Alexandria.....KO 5
May 8—Georges Grispos, Alexandria.....W 10
June 16—Baby Day, Rome.....W 10
July 2—Claude Ritter, Rome.....W 10
Oct. 15—Ricci, Rome.....W 10
Oct. 31—Jean Wanes, Bologna.....W 10
(Relinquished Italian welterweight title to enter middleweight class)
Nov. 5—Jean Wanes, Hamburg.....W 10

1950

Jan. 14—Michel Lapourielle, Rome.....W 10
Jan. 20—Eugene Leclerq, Brussels.....W 6
Feb. 18—Gaston Chambraud, Brussels.....W 6
Mar. 4—Bos Murphy, Brussels.....W 8
Mar. 22—William Poli, Brussels.....W 12
Apr. 18—Albert Heyen, Brussels.....W 12
May 3—William Poli, Cagliari.....W 10
June 18—Gioanni Manca, Rome.....W 12
(Italian middleweight title)
Aug. 10—Giovanni Manca, Rome.....W 12
(Italian middleweight title)
Sept. 6—Claude Ritter, Milan.....W 10
Sept. 19—Luc van Dam, Rotterdam.....L 10
Dec. 24—Gino Campagna, LaSpezia.....L 12
(Italian middleweight title)

ERN JARVIS

Australian Middleweight

Born 1927

1945

Mar. 17—Charley Page, Melbourne.....KO 1
Apr. 21—Dick Hampshire, Melbourne.....W 3
May 19—Jack Harrigan, Melbourne.....KO 4

1946

Apr. 13—Jack Conlon, Sydney.....KO 1
Apr. 20—Harold Barry, Sydney.....W 6
June 21—Len Sheppard, Brisbane.....KO by 4
July 20—Jim Seldon, Sydney.....D 8
July 29—Syl Bowman, Sydney.....W 8
Aug. 3—Ron McRae, Sydney.....W 8

Nov. 23—Art Davis, Leichhardt ..... KO 5
Dec. 14—Bill Shaw, Leichhardt ..... KO 3

1947

Jan. 18—Bob Purcell, Leichhardt ..... WF 4
Jan. 23—Lew Ambrose, Leichhardt ..... W 8
May 8—Joe Upton, Leichhardt ..... D 10
May 22—Bill Smith, Leichhardt ..... KO 7
July 10—Ray McDonald, Leichhardt ..... KO 6
July 17—Jack Kirkham, Leichhardt ..... W 12
Sept. 18—Tommy Colteaux, Leichhardt ..... W 12
Dec. 10—Len Dittmar, Adelaide ..... KO by 5

1948

Mar. 11—Rex Murphy, Leichhardt ..... D 12
Mar. 12—Kev McCarthy, Leichhardt ..... KO 1
May 20—Joe Upton, Leichhardt ..... L 12
Oct. 2—Fred Braddock, Melbourne ..... KO 3
Oct. 30—Clem Sands, Melbourne ..... W 12
Dec. 9—Billy de Belin, Leichhardt ..... W 12
Dec. 20—George Sands, Sydney ..... KO 8

1949

Mar. 10—Rex Murphy, Leichhardt ..... W 12
Mar. 31—Clem Sands, Leichhardt ..... W 12
Apr. 21—Ken Goddard, Leichhardt ..... W 12
May 2—Rex Murphy, Sydney ..... L 12
June 11—Art Davis, Sydney ..... KO 5
June 25—Carlo Prandolini, Brisbane ..... KO by 5
Oct. 1—Snowy Phillis, Leichhardt ..... KO 5
Oct. 13—Rex Murphy, Leichhardt ..... KO 12
Nov. 4—Rex Murphy, Leichhardt ..... KO 2
Nov. 11—Jim Doherty, Leichhardt ..... W 12

1950

Apr. 8—Art Davis, Leichhardt ..... KO 4
Apr. 22—Snowy Phillis, Leichhardt ..... KO 3
May 2—Jack Dempsey, Leichhardt ..... L 12
Oct. 16—Don Johnson, Sydney ..... KO by 3

BRIAN JELLEY

Bury, England, Featherweight

1950

May 15—Joe Lancaster, Preston ..... W 4
May 25—Frank Warburton, Liverpool ..... W 4
June 29—Tommy Mason, Liverpool ..... W 4
Sept. 24—Norman Cooper, Hyde ..... KO 4
Oct. 13—Jack Walton, Leeds ..... D 6
Oct. 23—Laurie Morrow, Middlesbro ..... KO 3
Oct. 30—Ron Perry, Ashton ..... L 6
Nov. 7—Vernon Sollas, Edinburgh ..... KO 6
Nov. 13—Roy Thomas, Middlesbrough ..... W 6

CHRIS JENKINS

Stourbridge, England, Lightweight

Born, October 20, 1922.

1946

Dec. 3—Lou Wilde, Birmingham ..... KO 4
Dec. 16—Tommy Kelly, Derby ..... W 6

1947

Jan 6—George Butler, Walsall ..... KO 5
Jan. 13—Dick Levers, Derby ..... D 8
Feb. 13—Phil Volante, Smethwick ..... D 8
Mar. 31—Dick Levers, Bedford ..... KO 3
Apr. 5—Tommy Davies, Walsall ..... D 8
Apr. 11—Paddy O'Neil, W. Bromwich ..... KO 4
May 19—Dick Levers, Leeds ..... W 8
June 12—Emmett Kenny, Liverpool ..... D 8
July 4—Al Binney, W. Bromwich ..... KO 7
Aug. 14—Maurice Jones, Liverpool ..... L 8
Oct. 6—Tommy Kelly, Nottingham ..... KO 2
Oct. 13—Teddy Larkham, Derby ..... W 8
Oct. 28—Tommy Davies, Willenhall ..... KO by 2
Nov. 17—Wally Downes, Malvern ..... L 8
Dec. 1—Paddy O'Neil, Derby ..... KO 6

1948

Jan. 27—Ron Smith, Willenhall ..... W 12
Mar. 5—Johnny Fitzpatrick, W. Bromwich ..... W 8
Mar. 17—Jackie Marshall, Glasgow ..... L 6
Apr. 5—Reg James, Walsall ..... KO 2
Apr. 26—Doug Stacey, Willenhall ..... KO 3
June 24—Mickey Duff, Mile End ..... L 8
Aug. 19—George Thresher, Rhyl ..... KO 6
Sept. 20—Jackie Evans, Wakefield ..... KO 5
Oct. 4—Roy Davies, Walsall ..... L 8
Oct. 11—Hyman Williams, Slough ..... L 8
Oct. 18—George Harrison, Tipton ..... W 8
Oct. 25—Hal Bagwell, Dursley ..... L 8
Nov. 22—Jackie Marshall, Smethwick ..... L 8
Dec. 6—Hal Bagwell, Gloucester ..... L 8

1949

Jan. 25—Maurice Mancini, Smethwick ..... D 8
Mar. 14—Dennis Collins, Derby ..... W 8
Mar. 28—Laurie Buxton, Walworth ..... W 8
Apr. 11—Frank Parkes, Nottingham ..... L 12
May 27—Billy Davies, W. Bromwich ..... W 8
June 22—Roy Sharples, Burnley ..... KO by 6
Aug. 1—Johnny Carrington, Dudley ..... L 8
Oct. 3—Jackie Ryder, Birmingham ..... KO 5
Oct. 21—Bob Anderson, W. Bromwich ..... W 8
Dec. 5—Dick Levers, Walsall ..... KO 6

1950

Jan. 9—Tommy McGovern, Walworth ..... L 8
Jan. 16—Frank Jackson, Bedford ..... W 8
Feb. 1—Tony Brazil, Wolverhampton ..... W 8
Feb. 6—Maurice Mancini, Cheltenham ..... L 8
Mar. 6—Johnny Carrington, Bedford ..... L 12
May 1—Tommy McGovern, Malvern ..... KO by 5
June 6—Algar Smith, White City ..... KO by 1
July 29—Reg Quinlan, Pontypridd ..... D 8
Oct. 10—Eric Davies, Birmingham ..... L 6
Nov. 27—Eric Davies, Birmingham ..... L 8

JACKIE JENKINS

New Zealand Welterweight

Born, Gisborne, New Zealand, November 27, 1928.

1949

Mar. 28—Warren Kendall, Leicester ..... KO 6
Apr. 28—Billy MacDonald, Liverpool ..... W 8
May 19—Emmett Kenny, Liverpool ..... L 8

1950

July 12—Francis Joseph, Palmerston ..... KO 6
July 24—Clem Sands, Auckland ..... D 10
Aug. 9—Clem Sands, Auckland ..... KO by 10

JIMMY JENNINGS

Clapton, England, Flyweight

1948

Mar. 10—Jim Daly, Welwyn ..... W 4
May 3—Tommy Bramble, Watford ..... KO 3
May 31—Billy Higgins, Mile End ..... KO 2
June 7—Jimmy Cardew, Mile End ..... L 4
June 28—Paddy Shannon, Mile End ..... KO 2
July 8—Harry Alley, Mile End ..... W 4
Sept. 6—Jimmy Cardew, Waltham Cross ..... L 4
Sept. 23—Hughie Byrne, Mile End ..... W 4
Oct. 4—Bert Brown, Bedford ..... W 6
Oct. 11—Bert Brown, Slough ..... KO 4
Oct. 19—Harry Alley, Paddington ..... D 4
Oct. 27—Jackie Thomas, High Wyc'be ..... KO 3
Nov. 2—Jimmy Cardew, Paddington ..... W 4
Nov. 22—Ken Jepson, Bedford ..... W 6
Dec. 13—Henry Carpenter, Walworth ..... KO by 4

1949

Feb. 10—Harold Clarke, Islington ..... KO 5
Feb. 17—Henry Carpenter, Poplar ..... KO by 4
Mar. 10—Jimmy Daly, Islington ..... KO 3
Mar. 14—Tommy Bramble, Slough ..... W 6
Mar. 24—Jackie Foster, Islington ..... L 8
Apr. 4—Jackie Sutton, Cheltenham KO by 1
Oct. 24—Pat Donaghue, Walworth ..... KO 3
Dec. 2—Eddie Fitzsimmons, Carlisle ..... W 4
Dec. 13—Paddy Hardy, West Ham ..... W 6

1950

Jan. 2—Jimmy Pearce, Carlisle ..... KO 3
Jan. 17—Joe Riding, Carlisle ..... L 6
Feb. 27—Paddy Hyland, Leyton ..... KO by 4
Mar. 27—Harold Clarke, Leyton ..... D 6
Apr. 27—Paddy Hardy, Cambridge ..... L 6
May 12—Don Hoole, Plymouth ..... KO 4
Oct. 27—Paddy Hardy, Hoxton ..... L 6
Nov. 2—Johnny Bartles, Cambridge ..... W 6
Nov. 27—H. Carpenter, Downham ..... KO by 6

MAC JOACHIM

Calcutta, India, Light Heavyweight

Record in Great Britain:

1949

June 20—Ron Pudney, Birmingham ..... L 6
July 6—Billy Thomson, Watford ..... KO 2
Aug. 2—Bob Cleaver, Watford ..... L 8
Aug. 31—Ron Pudney, Hendon ..... L 8
Sept. 27—Dick Langley, Watford ..... L 8
Nov. 2—Johnny Morgan, Islington ..... KO 2
Nov. 14—Ron Bebbington, Oxford ..... L 8
Dec. 20—Joe Beckett, Watford ..... L 8

1950

Feb. 13—Ollie Williams, Watford ..... D 8
Feb. 27—Bob Cleaver, Norwich ..... W 8

Mar. 13—Ken Rowlands, Gloucester ----W 8
Apr. 11—Dave Davis, Newcastle ---------L 8
June 19—Pat Stribling, Norwich ---------W 8
July 29—Tony Lord, Aldershot ---------L 8
Aug. 28—Pat Stribling, Weston----------W 8
Sept. 5—Dave Williams, Bristol----------W 8
Oct. 9—Tony Lord, Cheltenham----------L 8
Oct. 30—Jimmy Carroll, Weston ---------D 8
Nov. 28—Dave Williams, Albert Hall ----W 6

JOERGAN JOHANSEN

Danish Lightweight

Born, Copenhagen, November 17, 1922. As an amateur, engaged in 89 bouts; won 68, 35 by knockouts.

1948

Sept. 17—Anthime, Copenhagen--------KO 2
Oct. 22—Mokhfi, Copenhagen ----------W 6
Nov. 19—Molay Hassan, Copenhagen---KO 4

1949

Jan. 21—Astoin, Copenhagen----------W 6
Feb. 4—Hugo Andersen, Gothenburg-KO 4
Feb. 18—E. Bauguinaux, Copenhagen---W 6
Mar. 18—Bouaziz, Copenhagen----------KO 3
Nov. 20—Andre Gonnet, Copenhagen---KO 2

1950

Feb. 24—Elis Ask, Gothenburg ---------D 10
Mar. 3—Jo Morales, Copenhagen --------W 10
Apr. 15—Elis Ask, Copenhagen ---------W 10
Aug. 31—Roberto Proietti, Copenhagen---L 10
Oct. 2—Jo Vissers, Copenhagen---------W 8
Nov. 24—Ben Miloud, Copenhagen ------W 10

BADGE JOHNSON

Lincoln, England, Featherweight

1947

June 14—Mick Mullett, Warsop --------KO 6
Sept. 13—Ken Higgins, Warsop ---------KO 4

1948

Jan. 27—Harry Brown, Spalding --------W 6
Oct. 12—Jimmy Smith, Spalding ------KO 7
Nov. 9—Fred Wingfield, Spalding ------W 8

1949

Feb. 22—Tony Hardwick, Spalding ----KO 2
Oct. 11—Tony Llanelly, Spalding -------D 6
Nov. 8—Johnny Heywood, Spalding ----W 6
Nov. 26—Harry Lewis, Lincoln ----------W 6

1950

Jan. 17—Jim Dwyer, Edinburgh ----KO by 3
Feb. 8—Harry Lewis, Huddersfield---KO 4
Mar. 6—Dave Lloyd, Bedford----------KO 1
Mar. 29—Fred Bancroft, Scarborough----W 8
Apr. 12—Ron Nelson, Barnsley --------KO 5

DON JOHNSON

Australian Middleweight

1950

Aug. 28—Max Talbot, Sydney ----------KO 4
Sept. 4—Tommy Tier, Sydney ----------KO 3
Sept. 18—Elmars Berzinskis, Sydney----KO 3
Sept. 23—Jock Murphy, Sydney ---------KO 3
Oct. 16—Ern Jarvis, Sydney ----------KO 3

MIAS JOHNSON

Jacksdale, England, Lightweight

1947

Feb. 6—Noel Wilkinson, Swadlincote---W 6
Feb. 24—Mick Mullett, Leicester--------W 8
Feb. 25—Frank Brookes, Kidd'minster-KO 3
Mar. 24—Mick Mullett, Leicester--------KO 2
Mar. 27—Billy Slaney, Matlock----------D 6
Apr. 12—Eddie Mason, Warsop----------KO 2
Apr. 21—Tommy Tippin, Kettering------D 6
May 1—Fred Holmes, Matlock----------KO 2
May 2—Pat Sullivan, Swadlincote------KO 1
June 14—Colin Malone, Warsop----------KO 4
June 19—Noel Wilkinson, Matlock--------D 8
June 20—Billy Slaney, Gresley----------L 8
July 8—Johnny Carrington, Spalding---L 8
Aug. 1—Cliff Matthews, Denaby----------D 8
Sept. 16—Billy Slaney, Matlock ---------D 8
Sept. 27—Mick Straw, Warsop ----------KO 4
Oct. 13—Tommy Flynn, Derby ----------L 8
Oct. 25—Jimmy Keegan, Hanley---KO by 2
Oct. 28—George Whitfield, Chelmsford-L 8
Nov. 3—Johnny Carrington, Sutton-----L 8
Nov. 10—Roy Davies, Rushden -----KO by 4
Nov. 18—Jack Baker, Ipswich ----------W 8
Nov. 24—Alex Highfield, Wednesbury ---W 6
Dec. 15—Tommy Flynn, Derby----------W 6

1948

Jan. 20—Jackie Evans, Grimsby---------L 8
Jan. 24—Dennis Sullivan, Clipstone----KO 2
Jan. 26—Ernie Hughes, Chesterfield---KO 2
Jan. 31—Pat Murphy, Worksop----------KO 3
Mar. 8—Alf Brailsford, Grimsby--------L 8
Mar. 22—Jackie Evans, Derby----------L 6
Apr. 5—Bob Anderson, Walsall----------W 6
Apr. 13—Johnny Carrington, Spalding---W 6
Apr. 22—Harry Brotherhood, Clay Cross W 6
May 1—Johnny Carrington, Clipstone KO by 4
May 15—Dave Watson, Belfast------KO by 3
May 27—Jackie Evans, Doncaster--------L 6
May 31—Arthur Wright, Bedford---KO by 7
June 17—Jackie Evans, Doncaster--------L 6
July 2—Jimmy Smith, Romford----------D 8
Aug. 19—Tommy Barton, Mile End KO by 3
Aug. 30—Jimmy Dawber, Normanton---W 4
Sept. 8—Zulu Kid Larty, Morecambe----W 6
Sept. 13—Jackie Evans, Derby----------L 6
Oct. 18—Sandy Barker, Wellingboro----W 6
Nov. 2—Billy Crapper, Hanley----------W 8
Nov. 12—Teddy Jones, Isle of Man-----KO 4
Nov. 15—George Barker, Kettering------W 6
Nov. 29—Bert Middleton, Wellingboro--D 6
Dec. 13—Zulu Kid Larty, Sutton--------L 8
Dec. 20—Jimmy Findlay, Hamitlon------L 8

1949

Jan. 10—Billy Bird, Grimsby----------L 6
Feb. 15—Johnny Carrington, Rushden---W 6
Feb. 24—Eric Powell, Hanley----------W 8
Feb. 28—Jackie Wakelam, Derby--------L 6
Mar. 14—Ted Ansell, Sutton----------KO 4
Mar. 22—Bunny Doyle, Alfreton--------KO 4
Apr. 18—Tommy Clark, Goole----------W 8
May 10—Harry Brangham, Morecambe--W 6
May 16—Johnny Carrington, Kettering--L 8
July 6—Eric Billington, Morecambe-----L 6
Aug. 1—Jack Kelly, Clay Cross--------KO 4
Aug. 16—Bob Hickey, Watford----------KO 3
Dec. 15—Jimmy Martin, Doncaster------W 6
Dec. 19—Frank Brady, Derby ----------W 6

1950

Jan. 30—Fred Holmes, Grimsby -------KO 5
Feb. 14—Johnny Fitzpatrick, Hanley-----L 8
Mar. 1—Johnny Russell, Kentish Town ----------KO by 5
Mar. 23—John Newman, Cambridge-KO by 5
Apr. 20—George Cameron, Leith ------KO 3

OWEN JOHNSON

Jacksdale, England, Featherweight

1947

Feb. 18—Gus Harrison, Wisbech-----KO by 4
Mar. 3—Tommy Sharpe, Wallsall--------L 8
Mar. 24—Tommy Sharpe, Derby---------W 6
Apr. 3—Fred Holmes, Leamington------W 6
Apr. 12—Lewis Ennis, Warsop----------W 6
Apr. 26—Roy Crofts, Warsop----------D 6
May 1—Rex Straw, Matlock----------KO 5
May 2—Noel Wilkinson, Swadlincote---L 6
May 10—Roy Crofts, Warsop----------L 6
May 31—Rex Straw, Warsop----------KO 5
June 14—Tony McGawan, Warsop--------D 6
June 19—Maurice Wilkinson, Matlock---KO 5
July 8—Frank Holmes, Spalding-------KO 3
July 27—Pat Harvey, Fitzwilliam-------W 6
Aug. 1—Ron Sharpe, Denaby----------W 6
Aug. 2—Charley Waters, Upwell--------L 8
Aug. 16—Roy Crofts, Warsop----------W 6
Aug. 18—Ron Gladwell, Northampton---W 10
Sept. 5—Ron Jones, W. Bromwich------W 8
Sept. 15—Ron Nelson, Derby ----------W 6
Oct. 13—Ron Gladwell, Northampton ----------KO by 4
Nov. 3—Ron Nelson, Sutton ----------W 8
Nov. 5—Tommy Sharpe, Matlock -------W 8
Nov. 11—Noel Wilkinson, Leamington --D 8
Nov. 18—Charley Waters, Spalding ------L 8
Nov. 24—Roy Ball, Wednesbury ---------L 8
Dec. 1—Ken Jepson, Derby ----------W 6
Dec. 16—Reuben Whitehead, Rotherham D 6
Dec. 22—Ron Nelson, Chesterfield-------W 6
Dec. 29—Stan Mace, Rushden----------L 6

1948

Jan. 19—Billy Parkin, Derby----------L 6
Jan. 31—George Johnson, Worksop---KO 3
Feb. 6—Jimmy Green, Blackpool--------L 8
Feb. 16—Billy Parkin, Derby----------D 6
Feb. 26—Billy Foyle, Scunthorpe-------W 6
Mar. 4—Arthur Dykes, Leamington-----W 6

Mar. 5—Arthur Dykes, Swadlincote...KO 5
Mar. 24—Bobby Boland, Dundee.....L 8
Apr. 5—Roy Ball, Walsall.....L 6
Apr. 21—Bobby Boland, Glasgow...KO by 5
May 1—Stan Mace, Clipstone.....W 8
May 8—Joe McLaughlin, Belfast.....KO 1
May 27—Billy Parkin, Doncaster.....W 6
June 2—Willie Myles, Dundee.....D 8
June 14—Joe Leo, Malvern.....W 6
June 17—Denny Dawson, Doncaster.....L 6
July 2—Tony McGowan, Romford....KO 4
Aug. 30—Denny Dawson, Normanton.....D 6
Sept. 8—Len Marshall, Morecambe.....W 6
Oct. 2—Eddie McCullough, Belfast.....W 8
Oct. 4—Roy Thomas, Derby.....W 6
Oct. 9—Tommy Madine, Belfast.....D 8
Nov. 2—Billy Hill, Hanley.....KO 3
Nov. 15—Tommy Cummings, Kettering...W 8
Nov. 22—Joe Boy Collins, Grimsby....W 8
Nov. 29—Tommy Cummings, Wel'gboro.D 8

1949

Feb. 23—Willie Myles, Dundee.....L 6
Mar. 14—Billy Worthington, Sutton....KO 4
Mar. 22—Jackie McCall, Alfreton.....KO 7
Apr. 11—Ron Perry, Sheffield.....KO 6
May 10—Eddie Larty, Morecambe.....W 8
May 17—Denny Dawson, Hanley.....L 8
June 2—Chris Kelly, Liverpool.....D 8
June 16—Chris Kelly, Liverpool.....W 8
Aug. 1—Ronnie Nelson, Clay Cross....KO 5
Sept. 13—Tommy Blears, Blackburn.KO by 4
Oct. 24—Tommy Cummings, Sutton....KO 8
Oct. 27—Denny Dawson, Doncaster.....L 8
Nov. 10—Tommy Blears, Preston.....W 8
Nov. 25—Black Bond, Blackpool.....D 8
Dec. 12—Al Young, Nottingham.....KO 2

1950

Jan. 30—Tommy Cummings, Grimsby ..W 12
Feb. 14—Frank Kelly, Willenhall .....L 8
Mar. 1—Stan Salter, Kentish Town.....L 8
Mar. 23—Jimmy Murray, Cambridge
KO by 7

CLIFF JONES

Australian Lightweight

1945

Jan. 6—Allan Crosbie, Melbourne ....W 3
Feb. 3—Bill Barnes, Melbourne ...KO by 2
Mar. 10—Kid Munro, Melbourne .....L 3
Apr. 28—Curley Drew, Melbourne .....W 3
June 2—Len Morris, Melbourne .....L 4
July 7—Frank Oakley, Melbourne ....W 4
Sept. 29—Bluey Dalton, Melbourne .....W 4
Oct. 13—Jim Smith, Melbourne .....W 4
Oct. 27—Bob Clarke, Melbourne .....W 4
Nov. 17—Frank Alwood, Melbourne ....W 6

1946

Jan. 12—Joe Wetherall, Melbourne ....W 6
Feb. 23—Mickey Walker, Melbourne ....L 8
Apr. —Allan Stewart, Frankston .....D 10
May 18—Joe Wetherall, Melbourne .....W 8
June 15—Frank Alwood, Melbourne ....W 6
June 29—Jim McDonald, Melbourne.KO by 5
Aug. 10—Jack Josephs, Melbourne .....W 8

1947

Jan. 4—Joe Wetherall, Melbourne.....W 10
Feb. 22—Vic Dyer, Melbourne .....KO 8
Mar. 8—Max Broadbent, Melbourne....W 10
May 10—Kid Gallagher, Melbourne.....KO 8
July 19—Jack Rodgers, Melbourne .....W 10
Aug. 16—Alex Ceff, Melbourne .....W 10
Nov. 26—Max Broadbent, Melb'rne .KO by 4

1948

Feb. 14—Young Beveridge, Melbourne.KO 2
Mar. 20—Dave Landers, Melbourne ...KO 10
Apr. 10—Ken Wenman, Melbourne ...KO 8
Aug. 21—Bernie Grant, Melbourne .....W 12
Sept. 18—Bernie Grant, Melbourne .....L 12
Nov. 13—Dave Landers, Melbourne....KO 6
Dec. 11—Nipper O'Brien, Melbourne.....L 12

1949

Jan. 28—Len Young, Melbourne.....W 12
Mar. 21—Nipper O'Brien, Sydney...KO by 11
June 24—Billy Watson, Melbourne.....L 12
Oct. 7—Mickey McDonald,
Melbourne .....KO by 6
Dec. 9—Les Tonkins, Melbourne.....KO 6

1950

Jan. 21—Harold Kilroy, Melbourne....KO 6
Feb. 6—George Barnes, Sydney .....L 12
Mar. 16—Mickey McDonald, Sydney.KO by 6
Dec. 1—Noel Coates, Melbourne ...KO by 11

DES JONES

Tredegar, Wales, Middleweight

Born, 1924. Started boxing 1942.

1946

Apr. 8—Len Davies, Walsall.....W 8
July 28—Bert Sanders, Mile End.....W 10
Aug. 25—Ted Barter, London .....KO 3
Sept. 17—Mark Hart, Oxford .....KO by 6
Oct. —Tommy Braddock, Birmingham.L 8
Nov. 19—Randolph Turpin, London .....L 6
Dec. —Pat Ryan, Willenhall.....D 8

1947

Jan. 13—Bert Saunders, Oxford.....L 8
Jan. 22—Jimmy Davis, Islington.....L 8
Feb. 4—Bert Saunders, Wembley.....WF 4
Feb. 11—Jimmy Davis, London.....L 8
Feb. 20—George Hyde, Cwmbran.....W 10
Apr. 11—Johnny Houlston, Trealaw.....L 10
June 17—Bernie Murphy, Newport.....L 8
July 5—Dick Turpin, Bedford.....L 8
Aug. 26—Tommy Jones, Wembley..KO by 4
Sept. 18—Ginger Sadd, Norwich .....KO 6
Oct. 27—Jimmy Davis, Leyton .....L 8

1948

Jan. 15—Johnny Williams, Smethwick..L 8
Jan. 28—Bert Hyland, Southend.....W 8
Mar. 10—Doug Brock, Whitehaven.....L 10
Apr. 6—Bep van Klaveren, Rotterdam..L 10
Apr. 26—Doug Myers, Willenhall.....KO 4
Dec. 13—Johnny Houlston,
Abergavenny .....KO 6

1949

Jan. 20—Joe Hyman, Liverpool.....KO by 4
Feb. 17—Bill Jackson, Liverpool.....L 8
Feb. 21—Alex Buxton, Walworth.....L 8
Mar. 10—Albert Finch, Islington.....L 8
Apr. 11—George Dilkes, Leeds.....L 8
May 23—Tommy Davies, Neath.....L 15
(Welsh middleweight title)
July 11—George Casson, Preston.....L 8
Aug. 6—Albert Southall, Oswestry.....D 8
Oct. 27—Alex Buxton, Watford.....KO by 4

1950

Jan. 16—Koffi Kiteman, Abergavenny...L 8
Feb. 1—Albert Southall, Wolverhampton .....L 8
July 29—Jack Whitehouse, Pontypridd..L 8
Sept. 18—Ken Rowlands, Bedford.....L 12

TOMMY JONES

Derby, England, Welterweight

Born, 1919. Started boxing 1937

1945

Feb. 19—Jack Lewis, Derby.....KO 5
Mar. 12—Albert O'Brien, Derby.....KO 2
Aug. 7—Vince Hawkins, St. Portsmouth L 8
Aug. 20—Johnny Boyd, Peterborough ...W 8
Oct. 1—Cyril Johnson, Derby.....W 8
Oct. 23—Cyril Johnson, Seymour Hall.KO 2
Nov. 5—Johnny Boyd, Derby.....KO 2
Nov. 13—Jim Lydon, London.....W 6
Dec. 18—Jim Leverick, London.....W 8

1946

Jan. 7—Frank Boylan, Derby.....KO 4
Jan. 22—Jimmy Hockley, Plumstead....W 8
Jan. 29—George Delkes, Rotherham.....L 8
Feb. 18—Ginger Roberts, Derby.....KO by 4
Apr. 12—Taffy Williams, Trealaw.....W 10
May 13—Tommy Davies, Bargoed.....W 10
May 28—Harry Watson, Tunbridge Wells W 8
July 27—Cyril Wills, Tonypandy.....KO 7
Aug. 23—Johnny Houlston, Trealaw.....W 10
Nov. 25—Alf Taylor, Leeds .....W 10
Dec. 2—Geoff Heath, Derby.....KO 6
Dec. 26—Billy Stevens, Dundee.....W 8

1947

Feb. 10—Victor Turbyfield, Derby.....W 8
Feb. 24—Don Smith, Leichester.....KO 3
Mar. 10—Tommy Braddock, Oxford..KO by 8
Mar. 31—Norman Twigger, Derby.....W 8
June 26—Ron Grogan, Mile End.....KO 5
Aug. 26—Des Jones, Wembley.....KO 4
Sept. 1—Charley Roberts, Derby.....W 8
Nov. 3—Dave Penfield, Derby .....KO 3
Nov. 24—Billy Exley, Newcastle .....LF 5
Dec. 15—Norman Twigger, Derby .....W 8

1948

Feb. 2—Harry Davis, Derby .....W 8
Mar. 1—Tommy Braddock, Derby .....KO 2
Mar. 22—Billy Exley, Newcastle .....WF 5

Sept. 13—Doug Myers, Derby ..... W 6
Oct. 25—Willie Whyte, Leeds ..... L 10
Nov. 15—Joe Sands, Derby ..... KO 3
Dec. 13—Billy Stevens, Derby ..... W 8

1949

Jan. 6—Joe Rood, Paddington ..... D 8
Jan. 31—Dave Shade, Derby ..... W 8
May 2—Jack Braddock, Newcastle KO by 1
Dec. 12—Norman Twigger, Bedworth ..... W 8

1950

Jan. 3—Sammy Reed, Normanton ..... W 8
Jan. 16—Gordon Ashun, Belper ..... W 8
Jan. 17—Ginger Roberts, Edinburgh ..... L 8
Feb. 6—Charley Roberts, Derby ..... W 8
Feb. 14—Cyril Vale, Hanley ..... W 8
Mar. 6—Cal Johnson, Blackburn ..... KO by 4
Mar. 20—Bob Burniston, Weston ..... KO 5
Aug. 21—Israel Boyle, Carlisle ..... KO by 3
Sept. 4—Rees Moore, Blackburn ..... L 8

WILLIE JONES

Swansea, Wales, Welterweight

1949

June 10—Auber Davies, Trealaw ..... D 4
July 2—Terry Edwards, Onllwyn ..... W 4
Aug. 17—Dennis Rowley, Porthcawl ..... L 4
Oct. 31—Jack Badland, Abergavenny ..... W 6

1950

Jan. 16—Harry James, Abergavenny ..... W 6
Feb. 6—Dai Hopkins, Neath ..... W 4
Apr. 3—Arthur Thomas, Neath ..... W 6
July 29—Dennis Rowley, Pontypridd ..... W 6

AARON JOSHUA

Calcutta, India, Featherweight

1947

Aug. 4—Gil Martinez, Stockton ..... W 8
Nov. 17—Don Cooper, San Francisco ..... W 6
Dec. 9—Gil Martinez, San Jose ..... W 6
Dec. 15—Don Cooper, San Francisco ..... KO 3

1948

Jan. 13—Joey Clemo, Portland ..... D 10
Feb. 28—Gil Martinez, San Jose ..... W 6
Mar. 2—Joey Clemo, Portland ..... W 10
July 24—Wayne Sheppard, Stockton ..... KO 2
July 29—Marlin Edwards, Stockton ..... D 6
Aug. 10—Javier Gutteriz, Sacramento ..... L 6
Oct. 5—Javier Martinez, San Jose ..... W 6
Oct. 26—Bucky Edwards, San Jose ..... W 6
Nov. 9—Tony Becerra, San Jose ..... W 10

1949

Mar. 1—Harold Dade, Portland ..... KO by 5
May 17—Joe Lopez, Sacramento ..... L 6
June 6—Lawton Disoso, New Orleans ..... W 4
July 7—Bobby Bell, New York ..... W 6
Aug. 4—Billy Banks, Atlantic City ..... W 6
Aug. 15—Harry LaSane, Springfield ..... L 10
Oct. 17—Danny Carabella, New Britain ..... L 10
Nov. 24—Ted Davis, Brooklyn ..... KO by 6
Dec. 8—Percy Bassett, Philadelphia KO by 3

1950

Feb. 14—Jimmy Murray, London ..... W 8
Feb. 21—Gene Caffery, London ..... W 8
May 11—Bernard Pugh, Liverpool ..... LF 8
May 30—Mickey Forrester, London ..... KO 4
June 19—Jock Bonas, W. Hartlepool ..... W 8
June 27—Johnny Molloy, London ..... L 8
Aug. 3—Ernesto Formenti, Milan ..... L 8
Aug. 24—Abraham Ben Haim, Haifa ..... ND 6
Oct. 5—Johnny Molloy, Liverpool ..... KO 1

GUY JOSSEAU

French Bantamweight

Born, Orleans, May 3, 1924. As an amateur, engaged in 28 bouts; won 16; drew 4; lost 8.

1947

Jan. 18—Mustapha Rafai, Paris ..... KO 9
Mar. 8—Roland Flament, Paris ..... KO 7
Apr. 1—Louis Even, Orleans ..... W 10
May 9—Louis Skena, Auxerre ..... L 10
Oct. 10—Maurice Rousie, Orleans ..... W 10
Nov. 3—Camille Dormont, Orleans ..... D 10
Nov. 21—Francis Bonnardel, LeMans ..... L 10
Nov. 29—Jean Leger, Tours ..... KO 7

1948

Jan. 5—F. Spalony, Orleans ..... L 10
May 23—Jose Palacios, Granville ..... KO by 7
Oct. 11—A. Ponchet, Orleans ..... KO 7
Oct. 21—Francis Bonnardel, Paris ..... D 10
Nov. 4—Honore Pratesi, Paris ..... W 10
Nov. 15—M. Taysse, Orleans ..... W 10
Nov. 29—Gaetano Annaloro, Paris ..... L 8
Dec. 13—Antonio Ines, Orleans ..... KO 9

1949

Jan. 10—F. Diguer, Orleans ..... W 10
Feb. 6—Danny Carabella, Nancy ..... L 10
Feb. 14—J. Bramat, Orleans ..... KO 9
Mar. 31—Luis Fernandez, Paris ..... W 10
Apr. 11—Tino Cardinale, Orleans ..... L 10
May 19—Hadi Tijani, Paris ..... L 10
Dec. 14—Mustapha Mustaphaoui, Orleans W 10

1950

Feb. 15—Theo Medina, Paris ..... L 15
(French bantam title)
June 4—Louis Skena, Blois ..... L 10
Sept. 19—Jean Sneyers, Paris ..... KO by 3
Oct. 18—Pichard, Orleans ..... KO 8

DES JOYCE

Australian Flyweight

1948

Aug. 14—Taffy Hancock, Newcastle KO by 5

1949

Jan. 15—Jimmy Pike, Newcastle ..... L 10
Jan. 22—Kilt Green, Newcastle ..... KO 4
Feb. 12—Alfie Webster, Newcastle ..... LF 4
June 30—Billy Roberts, Leichhardt ..... L 12
Sept. 1—Lionel Ritchie, Leichhardt ..... KO 3
Oct. 15—Kilt Green, Newcastle ..... KO 5

1950

Feb. 27—Jimmy Pike, Sydney ..... D 8
Mar. 20—Jimmy Pike, Sydney ..... KO 2
Apr. 6—Stumpy Butwell, Brisbane ..... L 12
May 2—Mickey Roberts, Leichhardt ..... KO 7
Aug. 14—Billy Roberts, Sydney ..... KO 7
Aug. 28—Kev James, Sydney ..... L 12

KAY KALIO

Nigerian Welterweight

Record in Great Britain:

1948

*Jan. 26—Tommy Williamson, Hartlep'l W 6
*Jan. 26—Joe Myers, Hartlepool ..... W 4
Jan. 30—Jim Oliver, Middlesbrough ..... D 6
Oct. 25—Arthur Fricker, Kentish Town L 6
Nov. 8—Tommy Quill, Kentish Town ..... W 6
Nov. 22—Ken Robson, Leyton ..... D 6
Dec. 13—Billy Humphries, Walworth ..... W 6
*Both bouts same night.

1949

Jan. 10—Les Bailey, Leyton ..... KO 4
Jan. 31—Joe Prince, Leyton ..... KO 3
Feb. 14—Billy Ambrose, Leyton ..... W 6
Mar. 15—Pat Haggerty, Croydon ..... W 6
Mar. 21—Joe Baillie, Leyton ..... W 8
Apr. 5—Harry Warner, Leyton ..... KO 3
Apr. 16—Ron Price, Newtown ..... W 8
July 26—Eric Hall, Hendon ..... WF 7
Oct. 3—Jack McKnight, Carlisle ..... KO 2
Oct. 25—Alf Danahar, West Ham ..... D 8
Nov. 1—Al Riches, West Ham ..... KO 6
Nov. 29—Bert Sanders, West Ham ..... W 8

1950

Jan. 3—Bob Frost, West Ham ..... D 8
Jan. 17—Rees Moore, West Ham ..... W 7
Jan. 25—Kid Dussart, Brussels ..... L 10
Mar. 13—Jeff Tite, Rushden ..... L 8
Mar. 28—Harry Lazar, West Ham ..... KO 2
Apr. 27—Jimmy Molloy, Liverpool ..... W 10
May 8—Danny McKay, Rushden ..... W 8
May 29—Willie Whyte, Carlisle ..... L 8
June 12—Jeff Tite, Selhurst Park ..... L 8
June 26—Ro Davies, Northampton ..... W 8
July 31—Willie Whyte, Northampton ..... D 8
Aug. 24—Wally Thom, Liverpool ..... L 10
Sept. 14—Jimmy Molloy, Liverpool ..... W 10
Sept. 25—Jeff Tite, Leeds ..... L 10
Nov. 2—Nat Thomas, Northampton ..... KO 3
Dec. 4—Bill Rattray, Northampton ..... L 8
Dec. 12—Terry Ratcliffe, Harringay ..... L 6

GEORGE KAPEEN

Australian Lightweight

1946

Oct. 12—Bluey Hill, Newcastle ..... KO 1
Oct 19—Eddie Parkes, Newcastle ..... KO 2
Oct. 26—Ted Trunk, Newcastle ..... KO 1

Oct. 31—Frank Harpur, Leichhardt ---KO 4
Nov. 16—Jim Scott, Newcastle ----------W 6
Nov. 30—Joe Balke, Newcastle ---------KO 1
Dec. 7—Al Smith, Newcastle ----------KO 2

1947

Jan. 11—Billy Foley, Newcastle ------KO 11
Jan. 25—Norm Miller, Newcastle -----KO 2
Feb. 3—Joe Webster, Sydney --------KO 3
Feb. 6—Frank Donnelly, Leichhardt --KO 2
Mar. 17—Mick Anelzark, Sydney -----KO 10
Apr. 8—Kevin Thurbon, Sydney -----KO 8
Apr. 19—Len Arthur, Newcastle----KO by 2
May 31—Al McEwan, Melbourne---KO by 8
June 9—Roy Treasure, Sydney ----KO by 5
July 7—Art McLeod, Sydney ---------KO 9
Aug. 5—Johnny Blane, Sydney -------KO 10
Sept. 8—Tommy Johns, Sydney --------W 10
Sept. 27—Jack Ferguson, Newcastle ---KO 4
Oct. 6—Tommy Johns, Sydney --------W 11
Dec. 8—Jackie Wilson, Sydney --------KO 2
Dec. 22—George Pitt, Sydney ----------W 12

1948

Jan. 30—Dave Landers, Brisbane ------KO 2
Mar. 5—Jack Hassen, Brisbane-----KO by 5
May 15—Jackie Wilson, Newcastle ------L 12
July 29—Jackie Wilson, Leichhardt -----D 12
Aug. 16—Bernie Hall, Sydney ----------D 12
Sept. 23—Ken Bailey, Leichhardt ------D 12
Oct. 9—Al McEwan, Newcastle ----KO by 3
Oct. 26—Jack Hassen, Sydney------KO by 2

1949

Feb. 24—Leo Heaney, Leichhardt------WF 7
Mar. 24—Bernie Hall, Leichhardt--------D 12
Apr. 14—Leo Heaney, Leichhardt--------W 12
Apr. 30—Jimmy Redmond, Newcastle--KO 3
May 7—Lou Williams, Newcastle------KO 6
June 14—Jimmy Reeves, Sydney----KO by 6
July 28—Bernie Hall, Leichhardt---KO by 10
Sept. 5—Doug Godward, Auckland---KO 8
Sept. 19—Percy Kelly, Auckland------KO 6
Dec. 10—Harry Hughes, Newcastle ----KO 2

1950

Jan. 21—Laurie Petersen, Newcastle ---D 12
May 26—Laurie Petersen, Brisbane ---KO 3
Sept. 21—Ken Bailey, Leichhardt----KO by 9
Dec. 2—Joe Dempsey, Newcastle ------KO 8

PAUL KARAM

South African Lightweight

1950

—Harry Walker, Johannesburg---W 4
—Harry Walker, Johannesburg---W 6
May 31—Jackie Solomon, Johannesb'g--KO 6
July 29—Mannetji Roux, Johannesb'g---W 6
Aug. 26—Mannetji Roux, Johannesb'g---W 6

JOHNNY KAY

Australian Welterweight

1948

Sept. 25—Limpy Walker, Melbourne -----L 10
Nov. 20—Billy Wilson, Melbourne -----KO 5

1949

Mar. 18—Young Stenner, Melbourne-KO by 7
May 14—Kev Connelly, Melbourne -----W 8
May 27—Jack Rennie, Melbourne -------L 8
June 17—Jack Rennie, Melbourne -------L 10
Sept. 2—Jack Bridges, Melbourne ------W 10
Sept. 17—Jack Bridges, Melbourne -----W 10
Oct. 7—Jack Beveridge, Melbourne---KO 8
Oct. 26—Frank Clarke, Melbourne ------L 10
Nov. 11—Frank Clarke, Melbourne-KO by 8

1950

Mar. 3—Jack Rennie, Melbourne ------W 10
Apr. 21—Snowy Boyd, Melbourne------KO --
Apr. 28—Ron Tiltinan, Melbourne ------W 12
June 2—Frank Clarke, Melbourne ------W 12
June 30—Patta Berg, Melbourne -------KO 7
Aug. 11—Kev Brown, Melbourne--------W 12
Aug. 29—Ken Bailey, Leichhardt--------D 12
Sept. 14—Frank Clarke, Melbourne------D 15
Oct. 20—Ken Bailey, Melbourne-----KO by 7

PETER KEENAN

Anderston, Scotland Bantamweight

Born, August 8, 1928.

1948

Sept. 17—Al Hutt, Glasgow ----------KO 1
Oct. 7—Dennis Sale, Liverpool --------W 6
Oct. 25—Dennis Reed, Falkirk -------KO 2
Nov. 17—Ken Jepson, Glasgow ---------KO 3
Dec. 1—Billy Hazelgrove, Glasgow------W 6
Dec. 8—Pat McNally, Paisley----------KO 2
Dec. 22—Jimmy Gill, Glasgow----------W 8

1949

Jan. 6—Jackie Fairclough, Glasgow----W 8
Jan. 14—Johnny Bartles, Glasgow------KO 5
Jan. 28—Mickey McLaughlin, Liverp'l-KO 8
Feb. 9—Joe Murphy, Glasgow----------W 8
Mar. 9—Chris Hardy, Paisley----------KO 7
Mar. 16—Charley Squire, Glasgow-----KO 3
Apr. 20—Jackie Briers, Glasgow------KO 6
May 18—Raoul Degryse, Glasgow--------W 8
July 7—Joe Murphy, Paisley----------KO 6
Sept. 14—Emile Famechon, Paisley-----WF 7
Nov. 18—Theo Nolten, Paisley----------KO 2

1950

Jan. 18—Dickie O'Sullivan, Paisley ---KO 3
Mar. 7—Jean Sneyers, London --------W 10
May 10—Maurice Sandeyron, Glasgow --W 8
May 31—Vic Herman, Glasgow ---------W 10
July 6—Eddie Bunty Doran, Paisley ---W 10
Nov. 15—Tommy Proffitt, Paisley ------KO 2
Dec. 13—Louis Sckena, Paisley ----------W 8

JIM KEERY

Lisburn, Ireland, Lightweight

1946

Dec. 21—Paddy Trainor, Belfast -------KO 3

1948

Jan. 31—Dempsey Brady, Belfast -------W 8
Feb. 21—Jimmy Smyth, Belfast -------KO 4
Mar. 20—Bernard Pugh, Belfast --------W 8
Apr. 24—Jimmy Dunn, Belfast -------KO 2
May 29—Jackie McGouran, Belfast ----KO 4
Aug. 14—Alf Phillips, Belfast ---------KO 1
Aug. 21—Paddy Dowdall, Belfast ------KO 7
Sept. 11—Gerry Smyth, Belfast -----KO by 3
Sept. 28—Gerry Smyth, Belfast---------KO 4
Oct. 23—Tommy Daly, Belfast ---------W 8
Nov. 20—Billy Barton, Belfast ---------W 8
Dec. 25—Mick McAloran, Belfast--------W 10

1949

Jan. 25—Gerry Smyth, Belfast---------KO 13
Mar. 1—Billy Thompson, Belfast------WF 4
Apr. 21—Peter Fallon, Liverpool---------KO 6
May 4—Des Garrard, Belfast----------W 8
June 2—Sandy Saddler, London----KO by 4
Sept. 6—Tommy McGovern, London----L 8
Sept. 30—Ivor Kid Germain, Belfast-KO by 1

1950

Feb. 22—Mickey O'Neill, Belfast --------W 10
May 8—John Parry, Belfast ----------KO 4
June 16—Mickey O'Neill, Belfast----KO by 12
Oct. 7—Harry Hughes, Belfast ---------L 10

MORTY KELLEHER

Cork, Ireland, Featherweight

Born, January 13, 1927.

1948

Jan. 19—Dennis Earle, Plumstead------KO 3
Feb. 16—Dennis Earle, Plumstead--------W 6
Feb. 24—Len Dunthorne, Ipswich------KO 3
Mar. 8—Billy Burnell, High Wycombe--W 8
Apr. 6—Billy Batt, Ipswich----------KO 2
Apr. 19—Arthur Dykes, Slough----------W 8
May 24—Albert Bessell, Weston-----KO by 5
Sept. 11—Sammy Shaw, Ipswich--------KO 6
Sept. 22—Jackie Lucraft, Bognor--------W 8
Oct. 25—Joe Carter, Bognor----------WF 7
Nov. 26—Eddie Magee, Belfast----------D 8
Dec. 7—Mickey Forrester, West Ham--KO 4
Dec. 21—Jock Bonas, West Ham-----KO by 2

1949

Jan. 17—Johnny French, Slough -------W 8
Feb. 10—Cliff Anderson, Poplar --------L 8
Mar. 14—Sammy Shaw, Leyton--------KO 4
Mar. 31—Kid Tanner, Norwich --------KO 5
June 10—Black Bond, Dagenham ------W 8
July 8—Gene Caffrey, Dagenham -------W 8
Sept. 12—Kid Tanner, Aylesbury ------W 8
Sept. 26—Bernard Pugh, Bedford --------L 8
Oct. 25—Teddy Peckham, Earls Court---D 8

1950

Jan. 9—Dave Sharkey, Leyton ---------L 8
Mar. 7—Gene Gaffrey, Earls Court -----W 8
Apr. 19—Luis de Santiago,
Barcelona ----------KO by 7
Sept. 13—Tommy McGovern,
Mile End ----------KO by 6

CHRIS KELLY

Liverpool, England, Featherweight

1948

Mar. 18—Jimmy Green, Liverpool ——L 6
Apr. 8—Jackie Ryan, Liverpool ——W 6
Apr. 22—Stan Gossip, Liverpool ——L 8
May 13—Stan Gossip, Liverpool ——L 8
June 28—Ralph Dunn, W. Hartlepool —KO 2
July 5—Jimmy Green, N. Brighton —KO 5
July 30—Joe Carr, Newcastle ——KO 1
Aug. 5—Charley White, Liverpool —WF 6
Aug. 31—Tony Hardwick, Hanley ——KO 7
Sept. 16—Tommy Bailey, Liverpool ——L 8
Oct. 18—Tommy Proffitt, Blackburn —KO 3
Nov. 17—Selwyn Evans, Abergavenny —L 8
Nov. 25—Tommy Bailey, Liverpool——L 10

1949

Jan. 6—Stan Gossip, Liverpool ——L 10
Jan. 10—Johnny Miller, Newcastle —D 8
Jan. 24—Jackie Horseman, Preston —W 8
Feb. 3—Denny Dawson, Bradford ——W 8
Feb. 28—Sammy Shaw, Preston ——LF 4
Mar. 5—Dave Watson, Belfast ——L 8
Mar. 10—Dave Watson, Liverpool ——D 8
Mar. 18—Jackie Horseman, Blackpool —W 8
Mar. 28—Jackie Turpin, Preston ——LF 5
Apr. 29—Jackie Horseman, Robin Hood NC 2
(bout called; rain)
May 23—Freddie Hicks, Blackburn —W 8
June 2—Owen Johnson, Liverpool —D 8
June 16—Owen Johnson, Liverpool ——L 8
June 27—Freddie Hicks, Preston ——L 8
Sept. 15—Tom Bailey, Liverpool ——KO 8
Oct. 24—Jackie Lucraft, Birmingham—W 8
Nov. 25—Johnny Molloy, Blackpool—KO 7
Dec. 9—Jackie Hughes, Blackpool——D 8
Dec. 29—Bernard Pugh, Liverpool ——D 10

1950

Jan. 19—Bernard Pugh, Liverpool KO by 7
Mar. 20—Jock Bonas, Leeds ——L 8
Apr. 6—Teddy Peckham, Liverpool —D 10
Apr. 18—Mickey Forrester, Streatham —L 8
May 11—Gus Foran, Liverpool —KO by 3
July 11—Bernard Pugh, Mile End KO by 4
Oct. 3—Jock Bonas, Edinburgh——L 8
Nov. 10—Stan Salter, Hoxton ——KO by 6
Nov. 29—B. Fairbanks, Burnley—KO by 6

FRANKIE KELLY

Liverpool, England Featherweight

Born, Dover, Sept. 25, 1924. Began boxing 1942.

1946

Aug. 8—Charley White, Liverpool——D 6
Aug. 15—Charley White, Liverpool——L 6
Sept. 26—Bobby Nichols, Liverpool——W 6
Oct. 10—Ted Berry, Liverpool——KO 3
Dec. 20—Billy Kenrick, Blackpool——W 8

1947

Jan. 16—Teddy Peckham, Liverpool—W 8
Feb. 14—Teddy Peckham, Blackpool—L 10
Mar. 14—Johnny Monaghan, Blackpool—W 8
Apr. 3—Billy Kenrick, Liverpool——W 8
Apr. 17—Bernard Pugh, Liverpool——W 8
May 1—Jackie Robertson, Liverpool—W 8
May 9—Tommy Burns, Stockton——W 8
May 22—Kid Tanner, Liverpool——W 10
June 12—Albert Bessell, Liverpool——KO 1
June 26—Eddie Dumazel, Liverpool——W 10
Aug. 7—Stan Callard, Liverpool ——KO 7
Sept. 19—Andre Benatar, Manchester —W 6
Oct. 16—Jackie Hughes, Liverpool ——W 8
Oct. 31—Jackie Hughes, Liverpool ——L 10
Dec. 4—Tom Bailey, Liverpool ——LF 8
Dec. 11—Sammy Erwin, Liverpool——W 8

1948

Feb. 5—Ben Duffy, Liverpool ——LF 7
Feb. 13—Tommy Burns, Blackpool ——W 10
Feb. 19—Tommy Davies, Liverpool —KO 6
Mar. 18—Cliff Anderson, Liverpool ——W 8
May 13—Tony Lombard, Liverpool ——L 10
Sept. 23—Johnny Molloy, Liverpool ——L 12
Oct. 25—Tommy Burns, Middlesbrough—L 8

1949

Mar. 10—Bernard Pugh, Liverpool——W 8
Mar. 10—Ben Duffy, Blackpool ——W 10
Apr. 13—Jim Dwyer, Glasgow ——W 8
Apr. 25—Denny Dawson, Blackburn —W 8
June 25—Jim Healey, Stoke ——W 8
July 21—Bert Jackson, Liverpool—KO by 5
Oct. 13—Jackie Hughes, Cambridge—W 8
Nov. 3—Jim Kenny, Edinburgh—KO by 1
Dec. 12—Billy Parsons, Grimsby——W 8

1950

Feb. 14—Owen Johnson, Willenhall —W 8
Mar. 23—Black Bond, Liverpool ——W 8

JIM KENNY

Scottish Featherweight Champion

Born., Polmont, March 27, 1928.

1947

Apr. 17—Bobby Whitelaw, Glasgow—KO 1
Apr. 22—Frank McFarlane, Dundee—KO 2
Apr. 28—Basil McGee, Manchester—KO 3
May 2—Neil McIntyre, Aberdeen——KO 1
May 15—Owen Durkins, Glasgow——KO 1
June 19—Roy McGregor, Glasgow——KO 3
July 2—Joe Lynham, Kirkcaldy——KO 5
July 16—Jim Healy, Glasgow ——D 6
Oct. 8—Pat Cahill, Glasgow ——KO 1
Oct. 29—Bernard Pugh, Glasgow —KO 3
Nov. 3—Les Brown, Glasgow ——KO 2
Nov. 19—Jackie Ryan, Glasgow ——KO 2
Dec. 10—Sean Phillips, Glasgow ——KO 2
Dec. 24—Jack Duffy, Edinburgh ——KO 1

1948

Jan. 7—Al Gibson, Glasgow ——KO 1
Jan. 20—George Green, Glasgow ——KO 2
Jan. 28—Johnny Barnes, Dunfermline—W 8
Feb. 13—Jim McCann, Falkirk ——W 8
Mar. 17—Enzo Correggioli, Glasgow KO by 6
Aug. 6—Ernie Ormerod, Airdrie —KO 1
Aug. 16—Black Bond, Falkirk ——W 8
Sept. 17—Jim Healy, Glasgow ——W 8
Oct. 25—Alex Sinnaeve, Falkirk ——W 8
Dec. 8—Gus Laurent, Paisley ——L 8

1949

Mar. 11—Pierre Paul, Falkirk ——KO by 2
Apr. 20—Jackie Robertson, Glasgow—KO 3
(for vacant Scottish featherweight title)
Aug. 24—Jackie Hughes, Falkirk ——KO 2
Sept. 14—Jerome Galloo, Paisley ——KO 7
Oct. 26—Pierre Paul, Glasgow——W 8
Nov. 3—Frank Kelly, Edinburgh——KO 1
Dec. 8—Teddy Peckham, Leith——L 8

1950

Feb. 8—Tommy Burns, Paisley ——KO 3
Mar. 10—Stan Gossip, Falkirk ——W 10
Apr. 14—Stan Rowan, Glasgow ——W 10
May 27—Bert Jackson, Blackpool —KO 5
July 19—Dai Davies, Coatbridge ——W 10
Aug. 23—Tommy Bailey, Coatbridge —D 8
Sept. 14—Mario Lutti, Ayr——W 8
Sept. 19—Jean Machterlinck, London—W 8
Nov. 28—Ronnie Clayton, London ——L 15
(British featherweight title)

JACKIE KEOUGH

Chester-le-Street, England, Lightweight

1949

Sept. 12—Charley Fawcett, Newcastle —W 6
Oct. 3—Johnny Treslove, Newcastle —KO 3
Nov. 28—Jimmy Ford, Newcastle ——W 6

1950

Feb. 27—Johnny Martin, Newcastle KO by 3
May 22—Charley Fawcett, Newcastle —W 6
June 3—Bob Hodgson, Ryhope ——L 6
Aug. 7—Stuart Finch, Ryhope ——KO 3
Aug. 21—Dave Parker, Ryhope ——KO 3
Nov. 13—Charley Fawcett, Newcastle—W 6
Nov. 27—Arthur Massey, Middlesbrough W 6

HOCINE KHALFI

Algerian Lightweight

Born, Oran, January 7, 1928. As an amateur, engaged in 50 bouts; won 47; lost 3. Was Algerian lightweight champion in 1946.

1948

Sept. 26—Marcel Malbran, Paris ——KO 1
Oct. 2—Lucien Leclercq, Paris ——KO 3
Oct. 17—R. Paulin, Paris ——W 6
Nov 5—G. Mellarini, Paris ——W 6
Nov. 12—H. Fontaine, Paris ——W 6
Nov. 21—R. Cuvelier, Paris ——KO 2
Dec. 5—Rene Pelie, Paris——W 8
Dec. 17—Robert Fahys, Geneva——W 8

1949

Feb. 24—Henri Maccio, Marseilles —KO 9
Mar. 4—H. Donarin, Paris ——W 8

Mar. 25—Jean Julien, Geneva ----------W 8
Apr. 1—Moulay Assan, Paris ----------KO 2
Apr. 9—H. Douarin, Bienne ----------KO 9
Apr. 23—Louis Atta, Hautmont ----------W 10
May 19—Alb. Boris, Marseilles ----------W 10
May 31—Gus Perrot, Asnieres ----------W 10
July 2—V. Valachovic, Palaiseau ------D 10
July 12—Emilio Mori, Antwerp ---------KO 3

1950

May 14—Bartolome Marti, Tunis ---------D 10
June 12—Louis Atta, Paris ----------W 10
Nov. 2—Auguste Caulet, Paris ----------L 10
Dec. 1—Bartolome Marti, Geneva ------D 10

FREDDIE KING

Wandsworth, England, Featherweight

1950

June 6—Peter Morrison, London------KO 1
June 26—Johnny O'Gara, Weston-------KO 4
July 24—Jack Osborne, Swindon-------KO 1
Aug. 28—Denny Dawson, Weston--------L 8
Sept. 5—Tommy Cummings, Bristol---KO 5
Oct. 9—Hugh Mackie, Cheltenham------D 6
Nov. 1—Hugh Mackie, Islington --------W 6

JACKIE KING

Belfast, Ireland, Welterweight

1947

Jan. 25—Jim Veery, Belfast----------W 8
Mar. 29—Nick Weldridge, Belfast------KO 7
Apr. 26—Dempsey Brady, Belfast---KO by 3
June 7—Spider Kelly, Belfast----------KO 4
July 5—Bunty Anderson, Belfast------KO 5
Aug. 9—Paddy Bonnar, Belfast--------KO 5
Sept. 6—Dempsey Brady, Belfast------KO 3
Sept. 26—Joe Quinn, Belfast----------W 8
Oct. 11—Jackie Brown, Belfast-----KO by 7
Oct. 29—Joe Cassidy, Glasgow ------KO by 4
Dec. 15—Bunny Doyle, Belfast ---------KO 3

1948

Jan. 24—Syd Tune, Belfast ----------KO 2
Mar. 17—Frankie Naro, Belfast ----------W 8
Mar. 27—Cyril Jones, Belfast ----------KO 6
May 1—Billy Cartwright, Belfast -----KO 2
June 5—Dempsey Brady, Belfast -----KO 2
June 12—Ken Page, Belfast ----------W 8
June 19—Johnny Fox, Ulster ----------W 8
Sept. 4—Sammy Sharpe, Belfast ------KO 3
Sept. 28—Freddie Webb, Belfast --------W 8
Oct. 30—Jack Humphries, Belfast ------W 8

1949

Feb. 26—Tony Martin, Belfast ---------KO 2
Apr. 16—Billy Hill, Belfast ----------KO 3
May 7—Johnny Fox, Belfast ----------W 8
Aug. 13—Zack Spooner, Belfast--------KO 1
Nov. 5—Mickey Talbot, Belfast--------W 8
Nov. 30—Tommy Armour, Belfast-------L 12
Dec. 17—Billy Shaw, Belfast----------KO 2

1950

Jan. 21—Billy O'Neill, Belfast ----------W 8
Jan. 28—Charley Roberts, Belfast ----KO 5
Feb. 24—Ginger Stewart, Blackpool ----L 8
Mar. 16—Wally Thom, Liverpool----KO by 5
May 1—John L. Sullivan, Preston--KO by 3
June 16—Billy O'Neill, Belfast ----------L 10

MICKEY KING

Belfast, Ireland, Flyweight

1950

Jan. 18—Sam Kennedy, Belfast ---------L 4
Jan. 25—John Edgar, Belfast ----------W 4
Feb. 8—Bob McKee, Belfast ----------KO 4
Feb. 15—Eddie McNally, Belfast ---------D 4
Mar. 1—Al Anderson, Belfast ---------KO 3
Mar. 15—Eddie McNally, Belfast --------L 4
Mar. 22—John McManus, Belfast -------W 6
Apr. 19—Freddie Orr, Belfast ---------KO 6
May 3—John McManus, Belfast ------NC 2
Aug. 9—Freddie Orr, Belfast ----------W 6
Nov. 27—Johnny Black, Preston-----KO by 4
Dec. 13—Chic Brogan, Paisley ----------L 4

KOFFI KITEMAN

African Gold Coast Middleweight

Record in Great Britain:

1947

June 17—Jim Hollis, Newport ----------L 8
Nov. 14—Jack Farr, Trealaw ----------W 8

1948

Jan. 31—Johnny Houlston, Abertillery--L 10
Feb. 16—Bryn Morris, Weston ---------KO 5
Mar. 1—Ginger Sadd, Bedford ----------L 8
Mar. 13—Jack Farr, Holyhead ---------D 10
Mar. 31—Ginger Sadd, Slough ----------L 8
Apr. 20—Ernie Woodman, Exeter -----KO 3
May 10—Don Cockell, Nottingham--KO by 5
May 11—Jack Williams, Ebbw Vale----KO 1

1949

Feb. 28—Alex Buxton, Leyton ----------L 8
July 2—Ron Cooper, Onllwyn ---------W 10
Oct. 31—Ken Rowlands, Abergavenny-KO 3
Nov. 28—Tommy Davies, Haverfordwest-L 10

1950

Jan. 16—Des Jones, Abergavenny ------W 8
May 22—Ted Mason, Weston ----------L 8
July 1—Dave Williams, Brecon ---------L 8
July 17—Tony Lord, Leichester -------KO 5
Sept. 12—Ted Mason, Bournemouth------L 8
Nov. 27—Ron Bebbington, Leyton --------L 8

ADOLF KLEINHOLDERMANN

German Heavyweight

Born, Hamburg, January 21, 1915. Previous record:

Knockouts: Melzer, 4; Karl Peyler, 5. Won: Werner Vollmer, 8; Heinz Tiedtke, 8; Heinz Tiedtke, 10; Gunter Bola, 8; Richard Grupe, 10; Robert Sapion, 10. Draw: Richard Grupe, 10. Lost: Hein ten Hoff, 10; Konrad Rux, 10.

1949

June 16—Heinz Seelisch, Kiel----------D 10
Sept. 2—Richard Grupe, Hamburg------D 10
Nov. 11—Hein ten Hoff, Hamburg---KO by 4
(German heavyweight title)

1950

May 2—Heinz Neuhaus, Dusseldorf-----L 10
May 14—Gene Jones, Berlin--------KO by 1

WILLIBALD KOCH

German Bantamweight

Born, Hausen, October 16, 1923. Previous record:

Knockouts: Brunner, 5; Kleers, 4; Kleers, 6. Won: Burgmuller, 6; Metzner, 6; Offermanns, 8; Otto Gotzke, 6; Wagner, 8; Joswig, 8; Willi Farber, 10; Kleinschmidt, 8 Carl Dietrick, 8. Draw: Walter Limbach, 8 (twice) Regnier, 8; Joswig, 8; Kurt Rappsilber, 8 (twice); Petermann, 8; Viktor Liwowski, 8; Miltenberger, 8; Burgmuller, 8; Walter Schoopp, 8 (twice). Lost: Hans Schomig, 8 (twice); Schubert, 8 (twice).

1950

Jan. 8—Willi Farber, Nurenberg---------D 10
(German bantam title)
Feb. 10—Willi Farber, Nurenberg-------W 10
June 19—Sam Conforti, Augsburg--------D 8
Aug. 13—Arturo Paoletti, Dusseldorf----L 8
Sept. 3—Hans Schomig, Sweinfurt ------L 12
(German bantam title)
Oct. 11—Fernand Guillo, Zurich ---------W 8

WILSON KOHLBRECHER

German Heavyweight

Born, Hanover, November 9, 1918. Early record.

Knockouts: Hagmann, 5½; Schonrath, 4½; Finken, 1; Kreitz, 7.

Won: Knorr, 8; Herbert Tunge, 8; Hein Titze, 8; Herbert Runge, 8; Hans Dragestein, 10; Richard Grupe, 10.

Draw: Helmuth Janke, 8; Willi Fanzlau, 8; Richard Vogt, 10.

Lost: Richard Vogt, 8; Walter Neusel, 10.

Knocked out by: Walter Neusel, 8.

1950

June 3—Gene Jones, Berlin ---------KO by 6
July 30—Hein ten Hoff, Berlin -----KO by 2
(German heavyweight title)
Sept. 17—Al Hoosman, Hanover ---------W 8
Oct. 7—Kurt Schiegl, Bielfeld ----------D 10
Oct. 27—Emile Bentz, Dusseldorf -----KO 1
Dec. 9—Gene Jones, Berlin ----------NC 2
Dec. 29—Gene Jones, Berlin ---------KO by 3

OMAR KOUIDRI

French-Algerian Welterweight

Born in Algiers, 1917. Started boxing 1936. For early record see 1948 Ring Record Book.

1945

Mar. 2—Leo Haires, Algiers ..... KO 7
Apr. 26—J. Mougin, Paris ..... KO 3
Oct. 7—Mastrantuano, Marseilles ..... W 12
Oct. 19—Harry Davis, Paris ..... KO 5
Nov. 27—Arthur Danahar, London ..... W 8
Dec. 21—Francisco Peiro, Paris ..... W 10

1946

Jan. —Francisco Peiro, Paris ..... W 10
Jan. 13—Degouve, Algiers ..... W 12
Jan. 23—Arthur Danahar, London ..... L 10
Apr. 7—Jean Walzack, Marseilles ..... W 12
June 4—Ernie Roderick, London ..... L 15
June 23—R. Mastrantuono, Marseilles ..... W 12
July 21—Jean Walzack, Oran ..... W 10
Oct. 2—Egisto Peyre, Rome ..... L 10
Oct. 14—Robert Villemain, Paris ..... L 12
(French welterweight title)

1947

Mar. 17—Henry Hall, Manchester ..... L 8
May 4—Ludo Berto, Marseilles ..... W 10
July 12—Lahoucine, Casablanca ..... W 10
Nov. 24—Baby Day, Paris ..... D 10
Dec. 17—Robert Villemain, Paris ..... L 15
(French welterweight title)

1948

Jan. 24—Jean Roose, Brussels ..... W 10
Feb. 15—Fernado Janilli, Marseilles ..... W 10
Mar. 1—Eric Boon, London ..... KO by 2
Apr. 24—Pierre LeMentec, Casablanca ..... W 10
July 5—Jim Wellard, London ..... KO 6
Oct. 9—Jean Walzack, Paris ..... KO by 6
(vacant French welterweight title)
Nov. 20—Carlo Mola, Algiers ..... W 10
Dec. 11—Claude Ritter, Algiers ..... W 10

1949

Jan. 15—Lucien Caboche, Algiers ..... W 10
May 7—Gilbert Stock, Algiers ..... W 10
June 18—Henri Hecquart, Algiers ..... W 10
July 9—Titi Clavel, Algiers ..... W 15
(French welterweight title)
Sept. 14—Gilbert Lavoine, Algiers ..... W 10
Oct. 3—Jean Bechard, Setif ..... W 10
Nov. 12—Kid Marcel, Algiers ..... D 10
Nov. 13—Pierre LeMentec, Algiers ..... D 10
Dec. 11—Livio Minelli, Algiers ..... L 15
(European welterweight title)

1950

Feb. 4—Charles Humezt, Algiers ..... L 15
(French Welterweight title)
Oct. 8—Jean Stock, Algiers ..... L 10

LUCIEN KRAWCZYK

Polish-French Middleweight

Born, Poland, July 14, 1921. Turned pro 1945.

1947

Feb. 2—Kid Tunero, Paris ..... W 10
Feb. 21—Casali, Geneva ..... KO 3
Mar. 15—Frank Dugan, Brussels, ... LF 4
May 18—Jean Pankowiack, Paris ..... W 10
Oct. 19—Baby Day, Gothenburg ..... W 8
Nov. 1—Michel Marini, Lille ..... W 10
Dec. 17—Gus Degouve, Paris ..... W 10
Dec. 27—Mario Ochoa, Gothenburg ..... D 10

1948

Mar. 25—Marcel Cerdan, Paris ..... L 10
May 12—Jo Vincenzi, Lens ..... W 10
Oct. 9—Jean Stock, Paris ..... KO by 10
(for vacant French middleweight title)
Nov. 19—Alex Buxton, Manchester ..... L 10

1949

Jan. 23—Eugene Leclerq, Rennes ..... W 10
Jan. 31—Lucien Caboche, Paris ..... W 10
Feb. 12—A. Paintendre, Quimper ..... KO 7
Feb. 28—Luc van Dam, Paris ..... L 10
Mar. 22—Joe Hyman, London ..... D 8
July 7—Marcel Cerdan, Casablanca KO by 4
June 20—Gilbert Stock, Nancy ..... W 10
Sept. 19—Roland Laurent, Paris ..... W 10
Oct. 17—Antonio Solevilla, Paris ..... KO 6

1950

Jan. 15—Gaston Chambraud, Douai ..... LF 2
Mar. 13—Jean Stock, Paris ..... KO by 6
(for vacant French middleweight title)
May 6—Lucien Caboche, Dieppe ..... W 10
Oct. 29—Lucien Caboche, Henin-Lietard ..... W 10
Nov. 3—Germain Caboche, Calais ..... W 10

JEAN LABALETTE

French Lightweight

1950

Apr. 26—Edgard Delannoit, Liege ..... W 10
Sept. 3—Ludwig Petri, Augsburg ..... D 8
Nov. 19—Elis Ask, Oerebro ..... L 10
Nov. 22—Elis Ask, Stockholm ..... L 8
Nov. 28—Kid Germain, London ..... W 8

BENNY LACEY

Glasgow, Scotland, Bantamweight

1947

Feb. 8—Billy Walker, Glasgow ..... W 6
Mar. 4—Johnny Marshall, Glasgow ..... KO 1
Apr. 26—Pat Cahill, Glasgow ..... KO by 9
May 3—Jim McLeod, Glasgow ..... D 6
Aug. 2—Robert Lang, Glasgow ..... KO 5
Aug. 7—Billy Johnson, Carlisle ..... W 10
Aug. 23—Frank Carroll, Belfast ..... W 8
Sept. 1—Owen Durkins, Glasgow ..... W 6
Oct. 8—Jim Campbell, Glasgow ..... L 6

1948

Jan. 17—Joe Boy Collins, Belfast ..... KO by 7
Feb. 13—Bobby Boland, Falkirk ..... L 6
Mar. 17—Dennis Timoney, Glasgow ..... KO by 4
Mar. 25—Owen Durkins, Glasgow ..... D 6
Apr. 17—Jack Carey, Glasgow ..... KO 4
June 26—Pat Cahill, Glasgow ..... L 6
Oct. 27—Eddie Carson, Glasgow ..... KO by 5
Nov. 6—Willie Myles, Glasgow ..... L 6
Nov. 9—Owen Durkins, Edinburgh ..... L 6
Nov. 14—Doug Myles, Glasgow ..... W 4
Dec. 7—Jimmy Smythe, Edinburgh ..... W 4
Dec. 11—Willie Myles, Glasgow ..... W 6

1949

Jan. 1—Tommy Smyth, Glasgow ..... L 6
Jan. 14—Tommy Smyth, Glasgow ..... KO 4
Jan. 15—Willie Myles, Glasgow ..... L 6
Jan. 29—Jim Gallacher, Glasgow ..... W 4
Mar. 15—Eric Whyte, Edinburgh ..... W 4
Mar. 29—Eric Whyte, Edinburgh ..... W 6
Aug. 27—Eric Whyte, Glasgow ..... KO 4
Sept. 10—Al Kenny, Glasgow ..... W 6
Oct. 18—Vernon Sollas, Edinburgh ..... L 6
Nov. 8—Pat Cahill, Edinburgh ..... L 6
Dec. 17—Billy Dixon, Glasgow ..... KO 1
Dec. 23—Al Gallagher, Paisley ..... L 6

1950

Feb. 18—Billy Moore, Glasgow ..... L 6
Mar. 4—Pat McGuire, Glasgow ..... W 6
Sept. 13—Mick Day, Glasgow ..... L 6
Nov. 15—Chic Brogan, Paisley ..... L 4

JIMMY LAFFIN

Australian Flyweight

1947

Apr. 2—Al Walters, Brisbane ..... KO 2
Aug. 15—Joe Scully, Brisbane ..... W 8
Aug. 29—Toby Russell, Brisbane ..... KO 6
Sept. 12—Toby Russell, Brisbane ..... KO by 6
Oct. 31—Tony Hall, Brisbane ..... W 10

1948

Apr. 30—Gordon Landers, Brisbane ..... D 8
July 9—Gordon Landers, Brisbane ..... W 8

1949

(inactive)

1950

Feb. 3—Johnny Apps, Brisbane ..... W 6
Feb. 24—Keith Savana, Brisbane ..... KO 4
Mar. 10—Joe Scully, Brisbane ..... KO 8
Apr. 21—Ian Killeen, Brisbane ..... KO 8
June 9—Taffy Hancock, Brisbane ..... KO by 12
Sept. 1—Rod Cutter, Brisbane ..... L 12

GEORGE LAMONT

Glasgow, Scotland, Featherweight

1949

Aug. 24—Jim Gallacher, Falkirk ..... KO 3
Sept. 14—Pat Cahill, Paisley ..... KO 1
Oct. 1—Jim Dwyer, Glasgow ..... L 6
Oct. 26—Mick Day, Glasgow ..... L 4
Dec. 8—Gene Caffrey, Leith ..... D 8

1950

Jan. 19—Vernon Sollas, Edinburgh ——D 8
Jan. 18—George Stewart, Paisley ——W 6
Feb. 8—Roy Ankarah, Paisley ——L 6
Mar. 8—George Stewart, Glasgow ——L 6
Oct. 10—Ronnie Sinclair, Edinburgh —KO 4
Oct. 14—Denny Dennis, Belfast ——KO 3
Oct. 31—Don Scott, Edinburgh ——W 6
Dec. 13—Don McTaggart, Paisley ——KO 5

DAVE LANDERS

Australian Featherweight

Born 1926. Began boxing 1943.

1946

Nov. 15—Teddy Day, Brisbane ——KO 4
Dec. 13—Colin Davis, Brisbane ——KO 5

1947

Apr. 2—Ken Wenman, Brisbane ——D 10
June 20—Joe Crisafi, Brisbane ——KO 7
July 4—Ted Sprouster, Brisbane ——KO 3
July 26—Frank Flannery, Melbour.. KO by 10
Oct. 4—Frank Flannery, Melbour.. KO by 5
Nov. 28—Jackie Wilson, Brisbane ——KO 6

1948

Jan. 30—George Kapeen, Brisbane KO by 2
Mar. 20—Cliff Jones, Melbourne—KO by 10
July 23—Nipper O'Brien, Brisbane——L 8
Oct. 8—Johnny Demsky, Brisbane—KO 7
Nov. 13—Cliff Jones, Melbourne —KO by 6

1949

June 17—Mickey McDonald, Brisbane..KO 3
Aug. 19—Arthur McKillop, Brisbane ..KO 8
Sept. 25—Bernie Grant, Melbourne——KO 7
Oct. 21—Bernie Grant, Melbourne..KO by 3

1950

Jan. 13—Arthur McKillop, Brisbane —KO 9
Mar. 3—Denny O'Dea, Brisbane ——KO 2
Apr. 28—Fred Corten, Brisbane ——KO 2
June 23—Karel Joris, Brisbane ——KO 8
July 28—Alex Sinnaeve, Brisbane——KO 8
Sept. 29—Jackie Ryan, Brisbane —KO by 7

DICK LANGLEY

Peckham, England, Middleweight

Born, August 29, 1928.

1947

Apr. 10—Johnny O'Neill, Canning Town W 8

1948

May 21—Les Griffiths, Mile End ——KO 3
June 18—Ron Rowlands, Mile End —KO 2
June 21—Doug Mitchell, Mile End ——W 4
July 30—Johnny Ottley, Bognor ——KO 1
Aug. 19—Roy Watson, Mile End ——WF 4
Oct. 25—Dick Horwood, Kentish Town KO 2
Oct. 28—Roy Watson, Bermondsey —KO 4
Nov. 8—Pete Davis, Walworth ——W 6
Nov. 15—Jock Kennedy, Walworth —KO 2
Nov. 22—Charley Golding, Kent. Town KO 3
Dec. 7—Pat Cubis, Walworth ——KO 4
Dec. 14—Joe Fitzsimmons, Kent. Town KO 1

1949

Jan. 17—Jim Markham, Walworth —KO 3
Jan. 25—Jim Mernagh, Kent Town—KO 3
Jan. 27—Tommy Shilton, Poplar ——KO 2
Feb. 3—Alf Marsh, Paddington ——KO 3
Feb. 10—Frank Harlow, Poplar ——KO 3
Feb. 14—Doug Mitchell, Leyton ——KO 2
Feb. 23—Bob Goldsmith, Kent. Town KO 3
May 5—Charles Perry, Watford ——KO 3
May 19—Johnny Boyd, Mile End ——KO 4
May 30—Chris Adcock, Wembley —KO 5
Sept. 27—Mac Joachim, Watford——W 6
Oct. 31—Joe Sands, Leyton——KO 5
Nov. 29—Bert Sanders, Earls Court—WF 8

1950

Jan. 10—Ron Bebbington, West Ham —KO 4
Feb. 7—Ray Cattouse, Earls Court —W 8
Feb. 21—Bruce Crawford, Streatham —W 8
Mar. 21—Bos Murphy, West Ham ——L 8
Apr. 11—Bert Hyland, Earls Court ——W 8
May 23—Richard Armah, Earls Court —L 8
June 12—Bert Sanders, Selhurst——KO by 1
July 17—Richard Armah, Leicester..KO by 7
Oct. 13—Ron Crookes, Rotherham ——W 8
Nov. 3—Bos Murphy, Hoxton ——WF 3
Nov. 28—Eric McQuade, Albert Hall KO by 1

PIERRE LANGLOIS

French Welterweight

Born, Pont-Audemer, March 31, 1925. Turned professional in 1947 and through 1948 engaged in 18 bouts; won 16; drew 1, lost 1.

1949

Feb. 3—Mickey Tollis, Melbourne——D 12
Feb. 19—Mickey Tollis, Sydney——L 12
Mar. 17—Norm Gent, Melbourne——L 12
Apr. 28—Norm Gent, Melbourne——L 12
June 2—Bill Gleeson, Melbourne—KO by 3
July 21—Bill Gleeson, Melbourne——W 12
Nov. 3—Omar le Noir, Evreux ——W 10
Nov. 29—P. le Mentec, Pont-Audemer..KO 4

1950

Jan. 12—Bernard Hyvon, Paris ——W 10
Jan. 30—Jimmy Swann, Paris ——W 10
Feb. 8—Georges Clausener, Louviers..KO 1
Mar. 5—Omar le Noir, Algiers——W 10
Mar. 16—Rene Selles, Pont-Audemer—W 10
Apr. 3—Titi Clavel, Paris——W 10
Apr. 8—Jean Bechart, Evreux——KO 7
Apr. 14—Pierre Mougin, Rouen——KO 4
Apr. 24—Charles Humezt, Paris——L 15
(French welterweight title)
Aug. 6—Gilbert Stock, Pont-Audemer..W 10
Sept. 2—Velere Benedetto, Marseilles—L 10
Oct. 12—Roger Baour, Paris——W 10
Nov. 4—Emile Delmine, Brussels ——W 10
Nov. 17—Jack Braddock, Manchester —W 10
Dec. 5—Gilbert Ussin, Pont-Audemer..W 10

MICHEL LAPOURIELLE

French Middleweight

Born, Epernay, August 26, 1927.

1947

Nov. 30—Jack Billy, Paris——W 6
Dec. 16—Alex Bolna, Paris——W 6
Dec. 23—Romain Rolland, Paris——W 6

1948

Jan. 4—Ahmed Hassan, Paris——L 6
Jan. 10—S. Van Zandt, Paris——W 8
Jan. 24—Pierre Langlois, Paris——L 8
Feb. 9—Jean Bechard, Paris——W 6
Feb. 17—Henri Fabry, Paris——L 10
Mar. 2—Gines Lorente, Clichy——KO 3
Mar. 8—A. Mourguiart, Paris——W 6
Mar. 28—A. Vercoutter, Rosendael——L 10
Apr. 3—R. Djabali, Chateau-Thierry—W 10
Apr. 11—C. Lacomme, Epernay——W 10
Sept. 8—Pauldi Bauer, Zurich——D 10

1949

Jan. 2—Germain Caboche, Paris——W 6
Jan. 8—G. Schiltz, Luxembourg——W 10
Feb. 9—Georges Royer, Louviers——W 10
Mar. 9—Emile Godart, Troyes——W 10
Mar. 16—Marcel Garcia, Louviers——W 10
Apr. 2—Kid Marcel, Gennevilliers——L 10
May 5—R. Chatenet, Epernay——KO 6
May 11—Pauldi Bauer, Zurich——W 10
May 25—Gasparyck, Zurich——KO 7
July 3—N. Boisseron, Troyes——KO 4
Dec. 1—Gilbert Stock, Troyes——D 8

1950

Jan. 14—Fernando Janilli, Rome——L 10
Jan. 21—Widmar Milandri, Brussels——L 6
Feb. 18—Gilbert Stock, Brussels——W 6
Mar. 4—Arthur Acha, Brussels——L 8
July 30—Josef Besselmann, Cologne——D 10
Sept. 19—Frank Hennebo, Paris——D 10
Nov. 7—Shafik Gubrian, Clichy ——W 10
Dec. 1—Horst Kemena, Dusseldorf——D 8
Dec. 16—Bobby Dawson, Geneva ——L 10

RON LATHAM

Hickleton Main, England, Lightweight

1950

Aug. 10—John Parry, Liverpool ——W 6
Sept. 1—Johnny Smith, Manchester——LF 3
Sept. 18—Bert Middleton, Bedford ——W 6
Sept. 25—Charley Fawcett, Leeds ——KO 4
Oct. 13—Ernie Thompson, Rotherham—W 6
Nov. 1—Ricky McCulloch, Islington —W 8
Dec. 5—Bill Dixon, Earls Court ——L 8

GERARD LAURENT

French Lightweight

Born, Frevent, June 1, 1927. Was amateur lightweight champion of France in 1947 and 1948, and finalist in French championships.

1948

Sept. 19—Jean Rofas, Frevent ----------W 6
Oct. 24—Henri Vincenzi, Frevent ------W 6
Nov. —M. Hombrouck ----------W 6
—R. Cuvelier ----------KO 3
Dec. 21—Ray Toussaint, Amiens-------KO 6

1949

Jan. —G. Fontaine ----------KO 4
Feb. 1—J. Lemeunier, Amiens --------W 8
Feb. 27—Luc Delhem, Frevent --------KO 3
Mar. 14—Roger Hombert, Lens --------W 10
Apr. 19—Boukoufin, Amiens ----------W 10
May 1—Louis Orsini, Lourches --------W 10
May 21—H. Mombrouck, Doullens ------KO 3
Nov. 7—Sadok Bahri, Paris--------KO by 4

1950

Sept. 6—Ellis Ask, Helsinki----------L 10
Sept. 25—Paul Briois, Pas de Calais------W 10
Oct. 20—Ray Lewis, Frevent----------D 8
Nov. 4—Edgard Delannoit, Brussels-----L 10

GUST LAURENT

(Auguste Dejasse)

Belgian Lightweight

Born, Huy, May 25, 1924. Was amateur featherweight champion of Belgium in 1943 and 1944.

1945

Apr. 30—Van Hamme, Brussels --------KO 5
June 2—Schoorens, Charleroi ----------W 6
Sept. 10—Phil Claessens, Brussels -----KO 3
Sept. 30—Santerre, Huy ----------W 6
Oct. 19—Santerre, Brussels ----------W 8
Nov. 21—C. Schnedewint, Brussels ------D 8

1946

Jan. 5—Kid Francois, Malines----------W 6
Jan. 19—Verket, Brussels ----------KO 3
Jan. 31—Jean Cremers, Antwerp --------W 8
Feb. 19—Jean Cortes, Verviers ----------D 8
Apr. 2—Roger, Antwerp ----------W 8
May 7—Chantraine, Lacken ----------KO 2
Sept. 10—Hody, Laeken----------W 8
Oct. 23—Roger, Brussels ----------W 10

1947

Jan. 8—Pierre Paul, Brussels----------W 8
Sept. 20—C. Schnedewint, Brussels ------W 8
Oct. 13—Pierre Paul, Brussels ----------W 10
Dec. 6—Alex Sinnaeve, Brussels ------W 8

1948

Jan. 24—Roger Bruneau, Brussels ------D 6
Mar. 2—Jean Machterlinck, Charleleroi--D 12
(Belgian featherweight title)
Oct. 6—Alex Sinnaeve, Brussels ------W 10
Nov. 6—Pierre Paul, Brussels ----------W 8
Dec. 8—Jim Kenny, Glasgow ----------W 8
Dec. 16—Ant. Fenoy, Gand ----------W 8

1949

Jan. 22—Ant. Fenoy, Brussels ----------W 6
Feb. 5—Jean Machterlinck, Charleleroi--L 12
(Belgian featherweight title)
Feb. 18—Oscar Warburg, Copenhagen----L 8
Dec. 15—Alex Sinnaeve, Ghent----------L 8

1950

Oct. 18—Gaston Henriot, Brussels-------D 8
Nov. 4—Young Cyclone, Brussels -------L 8

MICKEY LAURENT

French Middleweight

Born, Montlucon, February 17, 1924. As an amateur, engaged in 110 bouts; won 85; drew 10; lost 15.

1947

Nov. 23—Robert Charenet, Paris ------KO 2

1948

Jan. 10—Sylva Robin, Vichy ----------KO 4
Jan. 18—Maurice Cieutat, Paris --------KO 6
Jan. 24—Amar Malek, Montiucon --------W 8
Feb. 11—Nestor Boisseron, Montiucon--W 10
Mar. 13—R. Rolland, Montiucon --------KO 3
Mar. 25—Jury VII, Paris ----------W 6
May 25—Michele Marini, Antwerp ------W 6
June 8—Rene Knockhaert, Antwerp --KO 4
June 15—Jury VII, Antwerp ----------W 8
June 29—Lucien Caboche, Antwerp -----L 10
July 13—Marcel Hubrouck, Antwerp---KO 3
July 17—Serge Barthelmy, Vichy ------W 10
Sept. 23—Andre Schmidt, Paris --------KO 7
Oct. 9—Jean Dobiasch, Montiucon-----W 10
Oct. 21—Emile Godart, Paris ----------W 10
Nov. 9—Lucien Caboche, Montiucon---W 10
Dec. 13—Joe Vincenzi, Paris ----------W 8
Dec. 24—Carlo Mola, Montiucon --------W 10

1949

Jan. 4—Gilbert Stock, Evreux --------W 10
Jan. 20—Jean Wanes, Paris ----------W 10
Feb. 7—Cyrille Delannoit, Leige --------L 10
Mar. 25—Randolph Turpin,
Manchester ----------KO by 3
Apr. 16—Tiberio Mitri, Milan ----------L 10
May 26—Gus Degouve, Marseilles -------D 10
June 26—Giovanni Manca, Marseilles---KO 5
Sept. 19—Lucien Krawszyk, Paris--------L 10

1950

Mar. 5—Kid Marcel, Algiers----------L 10
Apr. 18—Kid Marcel, Marseilles----------L 10

GILBERT LAVOINE

French Welterweight Champion

Born, Laon, February 3, 1921.

1948

Oct. 14—M. Fourel, Laon----------W 6
Nov. 4—R. Djabali, Paris----------KO 1
Nov. 21—Charles Guilabert, Laon------KO 3
Nov. 26—G. Norel, Paris----------W 6
Dec. 22—Romain Rolland, Laon--------KO 2

1949

Jan. 4—Said Boina, Paris----------L 6
Jan. 13—S. Kovalesky, Laon----------KO 7
Jan. 23—M. Fourel, Paris----------KO 2
Feb. 1—Rock Gionolla, Atnwerp------KO 5
Feb. 9—R. Kritter, Louviers----------KO 4
Feb. 24—Hezil, Laon----------KO 4
Mar. 5—Luis Diaz, Guise----------W 10
Mar. 10—Emile Chochon, St. Quentin--KO 8
Mar. 20—Charles Guilabert, Laon------KO 5
Apr. 10—A. Keddouri, Laon----------KO 5
Apr. 28—Art Valecillo, St. Quentin-----KO 6
May 22—Gilbert Ussin, St. Quentin----KO 5
May 29—R. Kritter, Rheims----------KO 3
June 11—G. Meillassoux, Soissons------KO 6
June 19—M. Kourane, Laon ----------KO 3
July 3—E. Lucidarme, Laon ----------KO 6
Sept. 17—Omar Kouidri, Algiers ----------L 10
Oct. 9—Said Boina, Laon ----------KO 3
Nov. 3—Andre Vercoutter, Paris ------KO 7
Nov. 13—Giovanni Carrara, Laon ------KO 2
Nov. 26—Georges Clausener, Hirson -----W 10
Dec. 11—Alfred Piette, Laon ----------W 10

1950

Jan. 6—Andre Vercoutter, Dunkerque--D 10
Jan. 22—Pierre LeMentec, Laon -------KO 1
Feb. 24—Jan Falesky, Geneva ---------KO 5
Mar. 3—Henri Hecquard, LeMans ------L 10
Mar. 12—Kid Rene, Laon ----------KO 2
Mar. 30—Charles Dhery, Paris ----------KO 3
Apr. 16—Andre Vercoutter, Laon -------W 10
Apr. 27—Bernard Hyvon, Paris--------KO 8
May 6—Said Boina, Soissons----------KO 2
May 13—Henri Hecquard, Laon ---------W 10
June 10—Georges Clausener, Laon-------W 10
June 18—Jean Carrara, Rheims---------KO 1
July 16—Titi Clavel, Laon----------WF 12
(French welterweight title)
Oct. 16—Bruno Marostegan, Paris-------W 15
(French welterweight title)
Nov. 8—Alois Dewulf, Laon ----------KO 2
Nov. 27—Jean Mougin, Paris ----------W 10
Dec. 2—Omar le Noir, Amiens ---------W 15
(French welterweight title)
Dec. 16—Martinez d'Alagnon, Rheims --KO 2

HARRY LAZAR

Aldgate, England, Welterweight

Born, September 6, 1922. Started boxing 1940. For complete early record see 1949 Ring Record Book.

1947

Feb. 17—Henry Hall, London----------WF 4
Mar. 25—Bobby Fordham, West Ham----W 8
Apr. 10—Tommy Braddock, Canning Tn.W 8
Apr. 22—Jim Wellard, Canning Town--WF 2
May 8—Jimmy Bryan, Mile End------LF 2
May 18—Jim Wellard, Mile End----KO by 4

1948

June 24—Cal Johnson, Mile End---------W 8
July 8—Jack Phillips, Mile End---------W 8
July 22—Freddie Wilkes, Mile End-----KO 6

Oct. 21—Neil McCearn, Poplar ----------W 8
Nov. 4—Gordon Ashun, Poplar ---------W 8
Nov. 15—Alf Taylor, Walworth ----------L 8
Nov. 30—Jim Wellard, West Ham ------W 10
Dec. 21—Stan Burniston, West Ham----KO 3

1949

Jan. 4—Ric Sanders, West Ham---------L 8
Jan. 27—Jack Braddock, Poplar ---------L 8
Feb. 24—Roy Davies, Islington------KO by 6
Oct. 18—Billy Exley, West Ham-----KO by 4

1950

Feb. 6—Roy Davies, Leyton----------L 8
Mar. 28—Kay Kalio, West Ham------KO by 2

TEDDY LEE

Clerkenwell, England, Welterweight

Born, Sept. 27, 1924.

1947

Mar. 25—Johnny O'Neill, West Ham----KO 2
Apr. 10—Freddie Smith, Canning Town_LF 5
Apr. 22—Billy Hull, Canning Town-----KO 1
May 8—Alf Marsh, London----------KO 5
May 18—Jimmy Bryan, London--------KO 1
May 29—Art Elmore, London----------KO 3
June 12—Terry Fear, London----------KO 2
June 26—Don Smith, London----------KO 1
July 10—Gordon Ashun, London----KO by 6
Sept. 11—Glan Pitman, London--------KO 2
Sept. 25—Norman Twigger, London-----KO 1
Oct. 2—Gordon Griffiths, Mile End --KO 7
Oct. 29—Gordon Griffiths, Canning Town ----------KO 1
Nov. 10—Stan Burniston, Kent. Town_KO 5
Dec. 16—Eddie Cramer, West Ham ----KO 5
Dec. 22—Jack Phillips, Kentish Town---L 8

1948

Feb. 11—Charley Roberts, Islington----KO 4
Mar. 30—Cyril Wills, Hove----------KO 2
Apr. 29—Billy Hall, Leyton----------KO 1
May 21—Johnny Downes, Mile End----KO 3
June 17—Neil McCearn, Leyton-----KO by 3
Oct. 19—Jack Phillips, West Ham--KO by 7
Dec. 14—Billy Hill, West Ham----------KO 1
Dec. 30—Jack Coles, Islington------KO by 5

1949

Mar. 17—Ginger Ward, Islington --------W 8
June 9—Bobby Blair, Mile End ---------L 8
Oct. 18—Jim Wellard, West Ham---KO by 4
Nov. 16—Bert Buxton, Islington---------KO 1
Nov. 30—Cal Johnson, Islington----------W 8

1950

Mar. 1—Mike McTigue, Kentish Town_KO 4
Mar. 13—Willie Whyte, Streatham--KO by 5
May 30—Bobby Blair, Streatham--------L 8
Nov. 15—Mike McTigue, Islington ------KO 2

HARRY LEGGE

Bournemouth, England, Lightweight

Born, Sept. 6, 1921. Began boxing 1944. In five years, engaged in approximately 150 bouts. For early record see 1949 Ring Record Book.

1949

Feb. 15—Tony McTigue, West Ham -----L 8
Feb. 19—Al Harris, Chard----------W 6
Mar. 2—Freddie Wheeler, Bournemouth ----------D 8
Mar. 14—Johnny Cunningham, Gr. Yarmouth ----------D 8
Apr. 8—Billy Davies, Birmingham ----W 8
May 5—Johnny Fitzpatrick, Bournemouth ----------D 8
May 30—Charley Wisdom, Weston ------L 8
July 23—Pat Gamble, Yeovil ----------KO 5
Aug. 2—Terry Gordon, Bournemouth_KO 2
Aug. 6—Pat Gamble, St. Austell --------W 6
Aug. 20—Len Brooks, St. Austell --------W 8
Sept. 16—Tony Brazil, Bournemouth----D 8
Oct. 6—Tony Brazil, Bournemouth-----W 8
Oct. 11—Johnny Broadbent, Reading----D 6
Nov. 19—Roy Coote, Chard----------L 15
Dec. 27—Laurie Buxton, Bournemouth KO by 1

1950

Jan. 19—Pat Kelly, Leith----------W 8
Feb. 27—Ted Ansell, Preston----------W 8
Mar. 8—Tony Brazil, Eastbourne--------L 8
Sept. 7—Tony Penpraze, Exmouth------L 8
Sept. 19—Ernie Thompson, Rugby--------D 8
Nov. 10—Arthur Massey, Blackpool -----W 8

OMAR LE NOIR

(Omar Osmane)

French-Algerian Welterweight

Born, Algiers, May 6, 1918. Turned professional 1936.

1948

Jan. 10—Jean Wanes, Caen----------L 10
Feb. 1—Odon, Wevelghem ----------W 10
Mar. 5—Jean Julien, Rouen----------W 10
Mar. 14—Alf Piette, Douai----------W 10
Apr. 6—Emile Leroux, Amiens---------W 10
Apr. 13—Louis Devynck, LeHavre------KO 3
June 24—Titi Clavel, Paintin----------L 10
July 18—Kid Marcel, LeMans----------L 8
Nov. 26—Jean Carrara, Bienne---------W 10
Dec. 18—Henri Hecquart, Rennes--------L 10

1949

Jan. 2—Charles Humezt, Paris---------L 8
Feb. 4—Yrgo Piitulainen, Stockholm----L 10
Feb. 15—Giel de Roode, The Hague-----W 10
Mar. 31—Egisto Peyre, Rome----------L 10
May 12—Salvatore Sanna, Paris---------W 10
Dec. 12—Titi Clavel, Paris----------D 10

1950

Mar. 5—Pierre Langlois, Algiers---------L 10
Mar. 13—Charles Humezt, Paris---------L 10
May 5—Bruno Marostegan, Besancon---L 10
July 8—Aime Lombard, Aix-les-Bains--L 10
Oct. 8—Serge van Zandt, Lille---------W 10
Sept. 21—Emile Delmine, Ghent ---------L 10
Nov. 14—Jean Mougin, Amiens ----------W 10
Dec. 5—Gilbert Lavoine, Amiens -------L 15 (French welterweight title)

MARCEL LESAGE

French Featherweight

Born, Vitry-le-Francois, April 26, 1925. As an amateur, engaged in 42 bouts; won 32; drew 2; lost 8. Turned professional in 1947 and through 1948 engaged in 14 bouts; won 13; lost 1.

1949

Jan. 8—Robert Elouard, Chateau-Thierry ----------KO 2
Feb. 17—Fred Leduc, Sedan----------KO 3
Mar. 5—Ben Maati, Chateau-Thierry--KO 3
Apr. 16—Julien Degryse, Chateau-Thierry ----------KO 4
May 7—M. Hombrouck, Chateau-Thierry ----------KO 2
May 29—Barbier, Rheims----------KO 6
June 26—E. Anthime, Chateau-Thierry--W 10
July 10—M. Fernandez, Chateau-Thierry ----------KO 1
July 24—E. Anthime, Ferte-Gaucher----W 10

1950

Feb. 6—Asgar Warburg, Copenhagen--KO 2
Feb. 19—Roger Bruneau, Chateau-Thierry ----------W 10
Mar. 5—Asgar Warburg, Copenhagen KO by 3
Apr. 2—Aldo Funari, Rome--------KO by 6
Oct. 1—Francis Bonnardel, Paris--KO by 13 (French featherweight title)
Nov. 4—Denis Girard, Ch-Thierry--KO by 9

DICK LEVERS

Chesterfield, England, Welterweight

1946

Apr. 3—Frank Woodcock, Alfreton-----W 8
July 13—Stan Hibbert, Chatteris--------KO 2
Sept. 24—Chris Jenkins, Wisbech---------W 8
Oct. 8—Hal Bagwell, Birmingham------D 8
Nov. 18—Billy Kid Brooks, Yarmouth----L 8

1947

Jan. 3—Bert Hornby, Blackpool--------L 10
Jan. 13—Chris Jenkins, Derby----------D 8
Feb. 10—Ron Price, Darlington---------L 8
Feb. 13—Gerry Smyth, Liverpool----KO by 1
Mar. 3—Jimmy Thornhill, C'ning Town_W 8
Mar. 10—Billy Davies, Derby----------W 8
Mar. 31—Chris Jenkins, Bedford----KO by 3
May 12—George Harrison, Bedford-----W 8
May 19—Chris Jenkins, Leeds----------L 8
May 22—Ernie Stapleton, London-------W 8
June 10—Jim Nugent, Gr. Yarmouth----W 8
July 24—Ernie Stapleton, London--KO by 3
Sept. 8—Billy Crane, W. Hartlepool----W 8
Sept. 15—Mickey Duff, Derby ----------W 8
Sept. 18—Tommy Barton, Mile End--KO by 3

Oct. 16—Harry McMurdie, Cambridge ---------- KO by 4
Nov. 3—George Harrison, Sutton ---------- W 8
Nov. 17—George Frost, Derby ---------- LF 5
Dec. 8—Billy Davies, Sutton ---------- KO by 4
Dec. 16—George Daly, Greenwich ---------- L 8
Dec. 22—Billy Crapper, Chesterfield ---------- W 8

1948

Jan. 23—Mick Gibbons, Sheffield ---------- W 8
Jan. 26—Harry Brown, Chesterfield ---------- KO 2
Feb. 27—Hughie Smith, Sheffield ---------- D 8
Mar. 19—Bert Hornby, Bolton ---------- KO by 5
Apr. 19—Ralph Moss, Chesterfield ---------- L 8
May 20—Hughie Smith, Sunderland ---------- W 8
July 8—Mickey Duff, Mile End ---------- L 8
Aug. 16—Freddie Smith, Sheffield ---------- KO by 2
Aug. 19—Al Wilburn, Mile End ---------- KO by 6
Oct. 14—Joe Myers, Doncaster ---------- KO 6
Oct. 25—Roy Davies, Northampton ---------- W 8
Oct. 30—Billy Kane, Sunderland ---------- W 8
Dec. 2—Johnny Thornhill, Sheffield ---------- W 8
Dec. 18—Paddy Dowdall, Belfast ---------- KO by 4

1949

Jan. 10—Johnny Russell, Kentish Town ---------- KO by 4
Jan. 17—Maurice Mancini, Sheffield ---------- KO 4
Jan. 20—Billy Barton, Liverpool ---------- KO by 5
Oct. 11—Algar Smith, Harringay ---------- KO by 1
Oct. 24—Frank Parkes, Sutton ---------- L 8
Dec. 5—Chris Jenkins, Walsall ---------- KO by 6
Dec. 15—Johnny Borrill, Doncaster ---------- L 8

1950

Mar. 22—Johnny Hazel, Hanley ---------- KO by 4
Apr. 24—George Thresher, Nottingham ---------- W 6
May 15—Freddie Smith, W. Hartlepool ---------- W 8
June 12—Ralph Moss, W. Hartlepool ---------- W 8
July 3—George Thresher, Nottingham ---------- W 8
July 12—Roy Sharples, Sunderland ---------- KO by 2
Oct. 2—Johnny Carrington, Carlisle ---------- W 6
Oct. 30—Allan Buxton, Nottingham ---------- KO by 3
Nov. 13—Vince Marshall, Middlesbro ---------- KO by 5

NORMAN LEWIS

Welsh Flyweight

Born, Nantymoel, Wales, Nov. 15, 1923. Started boxing 1939. For complete early record see 1949 Ring Record Book.

1948

Jan. 15—Sammy Reynolds, Smethwick ---------- L 8
Sept. 2—Charley Kerr, Glasgow ---------- KO 3
Oct. 18—Billy Davies, Neath ---------- KO 7
Dec. 6—Mickey McKay, Nottingham ---------- W 8

1949

Feb. 28—Jimmy Gill, Maesteg ---------- KO 4
Mar. 14—Jackie Foster, Briton Ferry ---------- KO 3
Mar. 28—George Sutton, Abergavenny ---------- KO 12
(Welsh flyweight title)
Apr. 25—Tommy Farricker, Neath ---------- W 10
May 2—Jean Sneyers, Abergavenny ---------- L 10
June 27—Teddy Gardner, W. Hartlepool ---------- L 8
Aug. 17—Dickie O'Sullivan, Porthcawl ---------- WF 5
Sept. 12—Les Johnson, Swansea ---------- KO 2
Oct. 6—Dickie O'Sullivan, Pontypridd ---------- W 10
Nov. 28—Jackie Sutton, Haverfordwest ---------- L 12
(Welsh bantamweight title)

1950

May 22—Theo Nolten, Carmarthen ---------- W 10
Aug. 23—Vic Herman, Porthcawl ---------- KO by 10

VIKTOR LIWOWSKI

German Flyweight

Born, Tangermunde, November 2, 1910.

1950

June 19—Willi Farber, Augsburg ---------- KO 10
(German flyweight title)
July 17—Rudi Lange, Magdeburg ---------- L 10
Aug. 6—Florio Panccini, Munich ---------- D 8
Aug. 13—Florio Pancini, Dusseldorf ---------- D 8
Aug. 25—George Tietzsch, Berlin ---------- L 12
(German flyweight title)

TONY LLANELLY

Doncaster, England, Featherweight

1949

Feb. 21—Peter Woods, Ossett ---------- KO 4
Mar. 12—Charley Simpkins, Bridlington ---------- W 6
Mar. 22—Frank Coleman, Keighley ---------- KO 2
Apr. 8—Reuben Whitehead, Goole ---------- KO 6
Apr. 28—Jackie Hickling, Doncaster ---------- KO 4
Oct. 11—Badge Johnson, Spalding ---------- D 6
Oct. 27—Con Kid Bailey, Doncaster ---------- W 6
Nov. 8—Aubrey Belson, Spalding ---------- KO 3
Dec. 3—Tommy Blears, Blackpool ---------- L 6
Dec. 17—Kid Tanner, Bridlington ---------- W 8

1950

Feb. 3—Jimmy O'Connell, Blackpool ---------- L 8
Mar. 28—Dave Lloyd, Grimsby ---------- D 8
May 29—Billy Wills, Scarborough ---------- WF 3
Oct. 23—Harry Croker, Grimsby ---------- D 8
Nov. 20—Jackie Horseman, Middlesbro ---------- D 6

KEN LOBBAN

Jamaica, B. W. I., Heavyweight

Record in Great Britain:

1950

Feb. 23—Ernie Comley, Kidderminster ---------- L 8
Apr. 4—Doug Mansfield, W. Bromwich ---------- L 6
May 1—Joe Romero, Malvern ---------- KO 2
July 1—George Dawson, Brecon ---------- KO 7
July 19—Harry Painter, Porthcawl ---------- L 6
Sept. 11—Jack Longford, Southampton ---------- W 6
Oct. 2—Derek Alexander, Walsall ---------- W 8
Dec. 13—Don Campbell, Paisley ---------- L 6

DUILIO LOI

Italian Lightweight

Born, Trieste, April 4, 1929.

1950

Jan. 31—Costa, Cagliari ---------- W 8
Mar. 4—Costa, Bologna ---------- W 8
Mar. 15—Martinez, Milan ---------- KO 2
Mar. 22—Nicola Funari, Milan ---------- W 8
Apr. 15—Jan Nicolaas, Milan ---------- W 10
May 8—Djilali Bouaziz, Gallarate ---------- W 8
May 17—De Joanni, Milan ---------- W 8
July 14—Gian Luigi Uboldi, Milan ---------- W 8
Sept. 13—Allan Tanner, Bologna ---------- W 10
Nov. 8—Luigi Male, Milano ---------- D 12
(Italian lightweight title)
Dec. 14—Frank Hermal, Milan ---------- W 10

TONY LOMBARD

South African Featherweight

Born, Louis Trichardt, South Africa, October 10, 1924.

1945

Dec. 1—Johnny Joubert, Johannesburg W 4

1946

Mar. 30—George Anderson, Johannesbg. W 6
May 18—Nicky Smit, Johannesburg ---------- W 6
July 6—A. Kruger, Johannesburg ---------- W 8
Oct. 19—Jackie Solomon, Johannesburg L 6
Dec. 14—S. van Staden, Pietersburg ---------- KO 3

1947

Mar. 22—Jimmy Webster, Johannesbg. WF 7
Aug. 16—Bill Benecke, Johannesburg ---------- KO 5
Sept. 18—Mickey McKay, Durban ---------- W 6
Nov. —Mickey McKay, Johannesburg ---------- W 6
Nov. 8—Jimmy Toweel, Johannesburg ---------- L 4
Nov. 24—Jimmy Toweel, Johannesburg ---------- KO by 4

1948

Mar. 1—Jim McCann, London ---------- W 6
Apr. 5—Sammy Ervin, London ---------- KO 1
Apr. 14—Bert Jackson, Paisley ---------- KO 6
May 13—Frank Kelly, Liverpool ---------- W 10
June 2—Frank Kenny, Glasgow ---------- KO by 6
June 11—Frank Williams, Manchester ---------- W 10
Sept. 7—Cliff Anderson, Birmingham ---------- W 12
Nov. 29—Eddie Miller, London ---------- L 11

1949

Jan. 17—Eric Powell, Birmingham ---------- KO 6
Feb. 21—Al Phillips, London ---------- L 8
Mar. 14—Tommy Burns, Leeds ---------- L 8
Mar. 22—Cliff Anderson, London ---------- W 8
Apr. 4—Al Phillips, London ---------- W 8
July 1—Ronnie Clayton, Durban ---------- W 12
Aug. 6—Vic Toweel, Johannesburg ---------- L 12
(South African featherweight title)
Sept. 30—Vic Toweel, Johannesburg ---------- L 12
(South African featherweight title)
Dec. 13—Al Phillips, London ---------- L 8

1950

Feb. 17—Jimmy Towell, Durban.....W 10
Aug. 14—Johnny Becket, Johannesb'g..KO 3
Oct. 16—Ray Fitton, Manchester.....W 10
Nov. 7—Roy Ankarah, London.....KO by 8
Dec. 5—Lou Alter, London.....KO 1
Dec. 13—Hugh Mackie, Paisley.....W 8

BILLY LORD

Australian Lightweight

1948

Jan. 24—Al Lawrence, Leichhardt.....W 4
Jan. 29—Ritchie Collis, Leichhardt.....W 4
Feb. 5—Clarrie Lane, Leichhardt.....W 4
Feb. 19—Allan Perkins, Leichhardt.....KO 2
Mar. 4—Brian Kennedy, Leichhardt KO by 3
Mar. 18—Frank Green, Leichhardt.....L 6
Oct. 21—Bob Hammond, Leichhardt.....W 4
Oct. 28—Jim Humphreys, Leichhardt...KO 2
Nov. 3—Al Dillon, Sydney.....W 4
Nov. 11—Bob Hammond, Leichhardt.....W 4
Dec. 9—Don Donahue, Leichhardt.....KO 1

1949

Jan. 10—Warwick Newtown, Sydney....D 8
Jan. 20—Kev Thurbon, Leichhardt....KO 11
Feb. 4—Warwick Newton, Sydney....KO 2
Feb. 17—Bert Hornby, Leichhardt.....W 12
Mar. 28—Tommy Smith, Sydney.....KO 3
Apr. 4—Mickey McDonald, Sydney KO by 3
May 2—Ron Giltinan, Sydney.....W 12
May 28—George Sands, Newcastle.....W 12
Aug. 4—Nipper O'Brien, Leichhardt....L 12
July 14—Nipper O'Brien, Leichhardt....W 12
Sept. 8—Jackie Wilson, Leichhardt.....W 12
Sept. 26—Mickey McDonald, Sydney.....L 12
Oct. 6—Les Fuller, Leichhardt.....W 12
Nov. 4—Les Tonkins, Melbourne.....KO 7
Nov. 14—Alex Stagnacfu, Sydney.....KO 6
Dec. 5—Jimmy Reeves, Sydney.....D 15

1950

Apr. 11—Mickey McDonald, Sydney KO by 11
Oct. 5—Joe Grant, Leichhardt.....L 12
Nov. 9—Billy Peters, Leichhardt.....KO 11
Dec. 1—Bob Greville, Melbourne....KO by 9

TONY LORD

Liverpool, England, Light Heavyweight

1948

July 22—George Nuttall, Liverpool....KO 2
Dec. 11—Henry Palmer, Newbury.....KO 3
Dec. 30—Garnett Denny, Liverpool KO by 5

1949

Jan. 24—Tommy Paddock, Weston.....KO 3
Jan. 31—Johnny Barton, Leicester..KO by 5
Feb. 15—Jimmy Carroll, Hyde.....KO 1
Mar. 14—Doug Richards, Northampton KO 4
Apr. 11—Tommy Caswell, Northampton KO by 8
Apr. 26—Frank Dolan, Ashton.....KO 2
May 30—Reg Spring, Preston.....KO by 5
Oct. 3—Garnett Denny, Preston.....W 8
Oct. 17—Les Pam, High Wycombe.....KO 5
Nov. 21—Bernard Watson, Blackburn..KO 2

1950

Feb. 1—Garnett Denny, Wolverh'pton..W 8
July 17—Koffi Kiteman, Leichester KO by 5
July 29—Mac Joachim, Aldershot.....W 8
Sept. 25—Allan Cooke, Hyde.....KO 4
Oct. 9—Mac Joachim, Cheltenham.....W 8
Dec. 12—Dave Williams, Harringay.....W 6

HARRY LUCAS

Edinburgh, Scotland, Lightweight

1949

Feb. 1—Eddie Wright, Edinburgh.....W 4
Feb. 15—Norrie O'Brien, Edinburgh.....L 4
Feb. 22—Hugh Docherty, Edinburgh....W 4
Feb. 26—Johnny Davidson, Glasgow KO by 5
Mar. 5—Tod Whyte, Glasgow.....KO 3
Mar. 8—Hugh Docherty, Edinburgh...KO 3
Mar. 26—Siki O'Neill, Glasgow.....W 4
Mar. 29—George Stewart, Edinburgh.....L 8
Oct. 18—Bobby Wood, Edinburgh..KO by 4
Oct. 25—Jimmy Murray, Edinburgh.....L 6
Nov. 8—Peter Gardner, Edinburgh....KO 3
Dec. 24—Frank Brown, Glasgow.....L 6
Dec. 27—Zeke Brown, Edinburgh.....W 6

1950

Jan. 7—Hal Crosby, Glasgow.....W 4
Jan. 21—Pat Docherty, Glasgow.....W 6
Jan. 31—Tommy Miller, Edinburgh.....D 6
Feb. 9—Hugh Docherty, Leith.....KO 3
Mar. 11—Billy Moore, Glasgow.....L 6
Mar. 21—Zeke Brown, Edinburgh.....W 6
Mar. 25—Mickey Foyle, Glasgow....KO by 3

JOE LUCY

Mile End, England, Lightweight

1950

May 30—Jimmy Blackburn, Streatham..W 6
Aug. 29—Laurie Henry, Mile End.....W 6
Sept. 26—Johnny Hudson, Albert Hall....W 6
Oct. 24—Vince Marshall, Albert Hall....W 6

BRIAN LYNCH

Australian Welterweight

1950

Apr. 21—Bobby Bennett, Sydney.....KO 2
Apr. 24—Eddie Butcher, Sydney.....LF 5
May 8—Ron Frost, Sydney.....L 10
July 3—Alf Bowers, Sydney.....W 6
July 10—Billy Peters, Sydney.....W 6
July 25—Arthur McLeod, Leichhardt..KO 7
Aug. 11—Alf Bowers, Leichhardt.....KO 4
Sept. 23—Jim Webster, Sydney.....D 10
Oct. 8—Keith Bayard, Sydney.....KO 7
Oct. 9—Tom Barber, Sydney.....D 8
Oct. 23—Jim Webster, Sydney.....W 10

JERRY LYNCH

Australian Welterweight

1949

Oct. 17—Tom Barber, Sydney.....W 8
Nov. 14—Charley Beaton, Sydney.....L 10
Dec. 5—Johnny Mack, Sydney.....KO 6

1950

Jan. 24—Ken Bailey, Leichhardt.....L 12
May 27—Alfie Sands, Newcastle.....L 12
June 8—Teddy Pryor, Leichhardt.....D 12

MICKEY MC ALORAN

Belfast, Ireland, Lightweight

1947

Apr. 12—Jim Coates, Belfast.....W 8
Apr. 26—Jim Coates, Belfast.....KO 7
May 24—Tod White, Belfast.....KO 3
Oct. 6—Ron Sutherland, Belfast.....KO 3
Nov. 22—Con Roche, Belfast.....W 8
Dec. 15—Bunty Anderson, Belfast.....KO 4
Dec. 26—Pat Kelly, Belfast.....L 8

1948

Jan. 17—Tommy Miller, Belfast.....W 8
Feb. 28—Jackie Stevens, Belfast.....W 8
Mar. 3—Harry Hughes, Glasgow.....D 8
Mar. 17—Gerry Smyth, Belfast.....L 8
May 8—Darkey Sullivan, Belfast.....W 8
Aug. 21—Billy Crapper, Belfast.....KO 5
Oct. 2—Pat Flynn, Belfast.....KO 3
Nov. 13—Johnny Fox, Belfast.....KO by 1
Dec. 25—Jim Keery, Belfast.....L 10

1949

Mar. 1—Charley Meikle, Belfast.....W 8
May 2—Tom McMenamy, Belfast..KO by 7

1950

Jan. 13—Ronnie Jackson, Belfast.....KO 4

FRANK McAVOY

Bristol, England, Welterweight

1947

July 7—Doug Biggs, Bristol.....KO 1
Aug. 20—Len Dyer, Bristol.....KO by 3
Oct. 28—Nelson Roche, Cheltenham....KO 4

1948

Feb. 9—Maurice Mancini, Bridgwater..W 6
May 24—Eric Price, Weston.....KO 2
June 23—Fred Wheeler, Cheltenham.....W 8
Sept. 27—Len Dyer, Bath.....W 8
Oct. 25—Ron Jones, Weston.....W 8
Dec. 6—Fred Routley, Gloucester.....W 6

1949

Jan. 24—Jack Heaton, Gloucester.....W 6
Feb. 21—Les Vaughan, Weston.....KO 5
Apr. 14—Ron Jones, Bristol.....KO 11

Apr. 25—Tommy Shaw, Weston-----KO by 2
June 25—Jimmy O'Brien, Chard-----W 8
June 27—Jimmy Smith, Weston-----WF 2
July 25—Jimmy O'Brien, Swindon-----LF 3
Oct. 21—Jimmy O'Brien, Newton Abbot -----KO 2

1950

May 1—Ron Jones, Cheltenham-----W 12

JACKIE McCALL

Jarrow, England, Featherweight

1945

Sept. 1—Billy Moore, Glasgow-----W 10
Oct. 6—Ritchie McCulloch, Glasgow---W 10
Oct. 8—Roy Ball, Wallsall-----W 8
Oct. 13—Jackie Bryce, Glasgow-----W 10
Oct. 25—Bernard Pugh, Liverpool-----W 8
Nov. 3—Andy Quinn, Glasgow-----W 10

1946

Jan. 31—Mickey Colbert, Liverpool-----L 8
July 18—Dicky Grant, Liverpool-----W 6
Aug. 5—Charley Kerr, Sunderland-----L 8
Aug. 13—Jimmy Thompson, Apsley-----KO 5
Aug. 20—Mickey Jones, Southend-----W 8

1947

Mar. 3—Len Coffin, Canning Town-----L 8
July 5—Tommy Whittle, Bedford-----L 8
Aug. 9—Jimmy Thompson, Mansfield--W 8
Oct. 27—Les Johnson, Sheffield -----L 10

1948

Oct. 3—Jimmy Gill, Middlesbrough---L 8
Oct. 27—Billy Worthington, Scunthorpe-W 8
Nov. 18—Danny O'Sullivan, Islington -----KO by 3

1949

Mar. 14—Jim Hayes, Leeds-----L 6
Mar. 22—Owen Johnson, Alfreton--KO by 7
Apr. 5—Tommy Proffitt, Hyde-----KO by 1
May 9—Laurie Morrow, W. Hartlepool--L 6
July 23—Billy Wills, Blyth-----D 6
June 15—Ron Perry, Sunderland----KO by 3
Oct. 7—Billy Wills, Goole-----W 8

1950

Feb. 20—Donald Scott, Carlisle-----W 8
Apr. 27—Billy Wills, Scarborough-----W 8

JIM McCANN

Belfast, Ireland, Featherweight

1944

Mar. 11—Mick Magee, Belfast-----L 12
Oct. 17—Tommy McGlinchey, Belfast---D 8

1945

June 7—Ronnie Clayton, Liverpool-----L 10
Aug. 2—Jimmy Stubbs, Liverpool-----L 10
Nov. 6—Charley Meikle, Belfast-----W 10
Dec. 26—Harry McAuley, Belfast-----W 15

1946

Feb. 14—Frank Williams, Liverpool----KO 6
Apr. 4—Frank Williams, Liverpool-KO by 3
Dec. 21—Jimmy Smith, Belfast-----KO 6

1947

Jan. 6—Paul Dogniaux, Not'gham-KO by 7
Mar. 24—Charley Meikle, Belfast-----KO 6
May 3—Al Gibson, Belfast-----KO 3
May 10—Jack Roberts, Belfast-----KO 2
June 7—Harry Brooks, Belfast-----KO 3
July 11—Frank Williams, Brighton--KO by 3
Aug. 30—Dick Dyer, Belfast-----KO 5
Oct. 22—Jimmy Dunn, Belfast -----KO 4
Nov. 29—Tom Sharkey, Belfast -----KO 2
Dec. 26—Jackie McGouran, Belfast-----W 6

1948

Jan. 24—Harry Brown, Belfast-----KO 4
Feb. 4—Jackie McGouran, Belfast----KO 5
Feb. 13—Jim Kenny, Falkirk -----L 8
Mar. 1—Tony Lombard, London-----L 6
July 2—Frank Kenny, Airdrie----KO by 3
Sept. 28—Johnny Cazeau, Belfast-----KO 5
Dec. 30—Tommy Bailey, Liverpool-----L 10

1949

Jan. 1—Johnny Barnes, Belfast-----W 8
Jan. 29—Charley Noble, Belfast-----LF 4
Feb. 25—Tommy Bailey, Blackpool-----L 10
Mar. 11—Peter Guichan, Falkirk---KO by 4
Mar. 22—Eddie Dumazel, Keighley-----L 8
May 14—Terry Riley, Belfast-----W 8
Aug. 13—Arthur Massey, Belfast-----W 8
Oct. 13—Stan Gossip, Liverpool-----L 8
Nov. 4—Tom Bailey, Blackpool-----L 10
Dec. 28—Dave Watson, Belfast-----W 15

1950

Feb. 22—Eddie Magee, Belfast-----W 15
Apr. 10—Roy Ankarah, Belfast-----L 8
May 1—Teddy Peckham, Preston-----L 8
July 11—Teddy Peckham, Breston--KO by 4
Aug. 6—Danny Nagle, Dublin-----KO 8
Sept. 7—Tommy Bailey, Liverpool--KO by 9
Oct. 30—Ronnie Clayton, Nottingham---L 8

EDDIE McCORMICK

Deal, England, Bantamweight

1948

Mar. 31—Curley Owens, Slough-----D 6
June 14—Ken Jepson, Dunstable-----D 6
Sept. 20—Tommy Bramble, Watford-----W 6

1949

Jan. 13—Albert Fielding, Liverpool-----L 6
Feb. 14—Tommy Bramble, Slough-----L 6
Mar. 8—Tommy Bramble, Watford-----W 6
Mar. 14—Terry Crane, Slough -----W 4
Apr. 7—Tommy Proffitt, Bedford-----L 8
May 5—Peter Fay, Bournemouth-----W 8
June 3—Cliff Wilson, Ramsgate-----KO 1
Sept. 12—Sean Murphy, Aylesbury-----W 8
Sept. 26—Sean Murphy, Bedford-----LF 5
Oct. 10—Peter Morrison, Rushden-----L 6
Nov. 2—Bobby Boland, Dundee-----L 8

1950

Jan. 2—Willie Myles, Dundee-----L 10
Jan. 30—Arthur Gould, Walworth-----L 8
Feb. 28—Jimmy Webster, Watford-----L 8
July 11—Peter Fay, Preston-----L 8
July 25—Vic Herman, Mile End-----L 8
Aug. 17—Peter Fay, Southsea-----L 8
Aug. 29—Ron Johnson, Mile End-----W 8
Oct. 24—Freddie Hicks, Albert Hall ----D 8
Nov. 13—Jimmy Cardew, Leyton -----W 8

FRANK McCOY

Portadown, Ireland, Flyweight

1947

Aug. 30—Billy Birch, Belfast-----KO 2
Sept. 26—Ike Weir, Belfast-----L 8

1948

Aug. 14—Eddie Fitzsimmons, Belfast-----W 8
Oct. 9—Denny Dennis, Belfast-----KO by 4
Nov. 26—Jackie Briers, Belfast-----KO by 6

1949

Mar. 24—Jackie Fairclough, Liverpool---L 6
Apr. 2—Billy Birch, Belfast-----W 8
Apr. 23—Chris Hardy, Belfast-----D 8
June 25—Pat McNally, Belfast-----KO by 1

1950

Jan. 28—Jimmy Orr, Belfast-----KO by 4
Apr. 1—Billy Birch, Belfast-----KO 2
Apr. 15—Pat McNally, Belfast-----KO 3
Apr. 26—Joe Cairney, Paisley-----W 8
Sept. 16—Frank Tierney, Belfast-----W 8

PAT McCOY

Dublin, Ireland Featherweight

1949

Nov. 11—Coolin Clough, Blackpool-----W 4
Dec. 17—Andy McCulloch, Glasgow-----L 6

1950

Mar. 25—Pat Maguire, Glasgow-----W 6
Apr. 1—Pat Maguire, Glasgow-----W 4
Apr. 10—Jackie Briers, Belfast-----L 6
Apr. 15—Frankie Jones, Glasgow-----L 6
Apr. 22—Jimmy Dickson, Glasgow-----KO 1
Apr. 27—Cliff Giles, Cambridge-----L 6
May 6—Zeke Brown, Glasgow-----W 6
Aug. 12—Wally Basquille, Belfast-----KO 6
Aug. 30—Joe Lancaster, Fleetwood-----W 6
Sept. 30—Billy Birch, Belfast -----KO 5
Oct. 17—Eddie Larty, Edinburgh -----W 6
Oct. 31—Walter Taylor, Edinburgh -----W 6
Nov. 14—Billy Moore, Edinburgh -----KO 2
Dec. 5—Nelson Blackburn, Edinburgh--W 6

ANDY McCULLOCH

Glasgow, Scotland, Flyweight

1947

May 3—Norman Tennant, Perth....KO by 5
June 7—Pat Cahill, Glasgow....W 10
June 27—Eddie Douglas, Brighton....W 8
Oct. 15—Terry Allen, Islington....KO by 5
Oct. 28—Jack Dempsey, Hove....W 8
Oct. 29—Pinchie Thompson, Croydon....L 8
Nov. 10—Johnny Kent, Leyton....L 8
Nov. 24—Jackie Foster, Leyton....W 8
Dec. 8—Les Johnson, Kentish Town..KO by 8

1948

Jan. 3—Jackie Briers, Glasgow....KO by 2
Feb. 2—Les Johnson, Kentish Town....L 8
Feb. 11—Pinchie Thompson, Welwyn....D 8
Mar. 8—Dickie O'Sullivan, Grimsby..KO by 6
Apr. 19—Al Johnson, Leyton....W 6
July 9—Jimmy Birch, Airdrie....W 6
Aug. 7—Eddie Carson, Glasgow....KO by 2

1949

Apr. 9—Jimmy Thomas, Glasgow....L 6
June 29—Dennis Reed, Carlisle....KO by 6
July 2—Eric Whyte, Airdrie....W 4
Dec. 3—Joe Cairney, Glasgow....KO 3
Dec. 17—Pat McCoy, Glasgow....W 6

1950

Jan. 17—Jeff Oscroft, Edinburgh....W 6
Feb. 8—Don McTaggart, Paisley....KO by 5
Feb. 28—Dickie Dunn, Edinburgh....W 6
Mar. 4—Pat McNally, Belfast....D 8
Mar. 28—Pat McGuire, Edinburgh....W 6

RITCHIE (RICKY) McCULLOCH

Belfast, Ireland, Lightweight

1947

Jan. 18—Dennis Norton, Belfast....L 6
Apr. 5—Siki O'Neill, Belfast....W 8
May 5—Jim Robinson, Belfast....L 8
June 28—Paddy Trainor, Belfast....KO by 3
July 26—Paddy Trainor, Belfast....W 8
Aug. 9—Jackie Millar, Randallstown..KO 6
Sept. 27—Tommy McMendemy, Belfast....KO by 2

1948

Feb. 26—Tony McTigue, Liverpool....L 6
May 10—Harry Harris, Oxford....L 6
May 27—Alf Price, Mile End....KO 3
June 7—Johnny O'Neill, Mile End....WF 6
June 17—Mickey Green, Liverpool....W 6
June 24—Billy Lee, Mile End....KO 3
Aug. 10—Moss Mancini, Portsmouth....L 6
Sept. 2—Mickey Green, Liverpool....W 8
Nov. 4—Billy Dixon, Poplar....L 6
Nov. 25—Harry Harris, Islington....KO 2
Dec. 9—George Thresher, Islington....D 8

1949

Jan. 13—George Thresher, Islington....L 8
Feb. 22—Hyman Williams, Epsom....W 8
Mar. 4—Billy Caldicott, Ramsgate....L 8
Mar. 14—Sammy Sharpe, Kentish Town KO 2
Mar. 24—Al Wilburn, Islington....L 8
Apr. 8—Ben Duffy, Birmingham....W 8
May 23—Billy Caldicott, Southampton KO 5
June 8—Laurie Buxton, Watford....W 8
July 6—Laurie Buxton, Watford....L 8
Oct. 24—Emmett Kenny, Leeds....L 8
Nov. 8—Des Garrard, Paddington....L 8
Nov. 22—Cliff Anderson, West Ham....W 8

1950

Feb. 4—Gerald Dreyer, Johannesburg...L 10
Mar. 14—Billy Dixon, Watford....D 8
Apr. 4—Freddie Smith, Cheltenham....W 8
Apr. 18—Billy Dixon, Streatham....L 8
Apr. 24—Freddie Smith, Leeds....L 8
June 8—Billy Dixon, Dagenham....L 8
Nov. 1—Ron Latham, Islington....L 8

GERRY McDERMOTT

Dublin, Ireland, Heavyweight

Born, Screen, Sligo, May 29, 1925.

1948

Jan. 29—Tommy Smythe, Birmingham..KO 2
Feb. 16—Dennis Powell, Leyton....KO 1
Mar. 1—Reg Andrews, Leyton....L 8
Mar. 8—Al Robinson, Leyton....KO by 5
Apr. 20—Jack Kukard, London....L 6
July 1—Johnny Barton, Liverpool....L 8
July 26—*Nick Fisher, London....W 3
July 26—*Bill Brennan, London....KO 3
July 26—*Frank Ronan, London....L 3
July 31—Tom Reddington, Dublin....L 8
Aug. 19—Johnny Barton, Liverpool....D 8
Sept. 27—Bob McArdle, Birmingham....KO 2
Oct. 18—Reg Andrews, London....L 6
Dec. 6—Matt Hardy, London....KO 5
*All bouts same night.

1949

Jan. 17—Dennis Powell, Birmingham....L 8
Jan. 24—George Dawson, London....KO 4
Mar. 1—Paddy Slavin, Belfast....L 15
(Irish heavyweight title)
Apr. 4—Alf Gallagher, London....KO by 5
Apr. 11—Frank Walker, Oxford....L 8
Nov. 7—George Dawson, Cheltenham..KO 4

1950

Jan. 18—Bert Gilroy, Paisley....L 8
Jan. 24—Don Mogard, London....KO by 8
June 6—Charles Henry, London....W 8
Oct. 7—Garnett Denny, Belfast....L 8

BILLY McDONALD

Liverpool, England, Lightweight

1947

Oct. 23—Johnny McDermott, Liverp'l..KO 2

1948

Jan. 16—Johnny McDermott, Blackpl..KO 4
Feb. 20—Johnny Walsh, Blackpool....KO 6
Feb. 27—Mickey Green, Blackpool....L 6
Mar. 10—Mickey Green, Whitehaven...KO 2
Mar. 25—Billy Price, Liverpool....KO 3
Apr. 1—Billy Kane, Liverpool....KO 6
Apr. 26—Hugh Smith, Newcastle....W 8
May 13—Tony McTigue, Liverpool....W 8
May 27—Joe Flannagan, Liverpool....KO 2
June 2—Don Cameron, Glasgow....W 8
July 1—Billy Barton, Liverpool....W 6
Aug. 26—Fanie Bushney, Liverpool....KO 4
Sept. 30—Fanie Bushney, Liverpool....KO 2
Nov. 4—Hugh Smith, Liverpool....W 10
Dec. 1—Johnny Smith, Glasgow....KO by 2
Dec. 9—Maurice Mancini, Liverpool....W 10

1949

Mar. 24—Bert Hornby, Liverpool....KO by 5
Apr. 28—Jackie Jenkins, Liverpool....L 8
Nov. 24—Roy Sharples, Liverpool...KO by 1
Jan. 28—Mickey O'Neill, Liverpool....W 10

1950

May 22—Les Rendle, W. Hartlepool....L 8

MICKEY McDONALD

Australian Lightweight

1947

Aug. 13—Nipper O'Brien, Sydney....KO 7
Oct. 17—John Buchan, Brisbane....KO 2
Dec. 3—Bernie Grant, Melbourne..KO by 9

1948

Aug. 30—Bernie Hall, Sydney....KO by 8

1949

Apr. 4—Billy Lord, Sydney....KO 3
Apr. 7—Nipper O'Brien, Leichhardt...WF 12
May 6—Jackie Ryan, Brisbane....KO 6
May 30—Nipper O'Brien, Sydney....L 12
June 17—Dave Landers, Brisbane...KO by 3
July 29—Noel Coates, Melbourne....KO 1
Sept. 26—Billy Lord, Sydney....W 12
Oct. 7—Cliff Jones, Melbourne....KO 6
Oct. 14—Les Tonkins, Melbourne....W 12
Nov. 18—Bernie Grant, Melbourne..KO by 10
(for vacant Australian feather title)
Dec. 12—Bernie Grant, Sydney....KO by 5

1950

Mar. 16—Cliff Jones, Sydney....KO 6
Apr. 11—Billy Lord, Sydney....KO 11
June 19—George Barnes, Sydney....W 12
June 26—Billy Barber, Sydney....KO 7
Oct. 27—Jackie Ryan, Brisbane....W 12
Dec. 2—Elley Bennett, Brisbane....KO by 2

JOE McENTEE

Belfast, Ireland, Lightweight

1947

June 28—Jackie Campbell, Belfast....KO 4
July 26—Jackie Campbell, Belfast....W 8

1948

Jan. 31—Jim Brannan, Belfast....W 8

Feb. 21—Siki O'Neill, Belfast.....W 8
Mar. 6—Ken Smith, Belfast.....KO 2

1949

Jan. 29—Tony McTigue, Belfast.....W 8
Feb. 19—Joe Merryweather, Belfast....KO 4

1950

Jan. 7—Mike Tolan, Belfast.....KO 4
Apr. 22—Israel Boyle, Belfast.....L 8
May 20—Johnny Fox, Belfast.....W 8
June 17—Mickey Foyle, Belfast.....W 8
Aug. 26—Jackie McGouran, Belfast.....L 8
Oct. 21—Arthur Massey, Belfast .....W 8

AL McEWAN

Australian Lightweight

Born 1926. Started boxing 1944.

1946

June 8—Vin Geddes, Melbourne.....W 8
June 15—Fred LaRose, Melbourne.....L 8
July 27—Vin Geddes, Melbourne.....W 10
Aug. 17—Max Brander, Melbourne.....W 8
Oct. 12—Jack Bridges, Melbourne..KO by 6
Nov. 9—Bill Watson, Melbourne.....D 8
Dec. 14—Leo Berry, Melbourne.....L 10

1947

Jan. 11—Vin Geddes, Melbourne.....W 8
Mar. 1—Limpy Walker, Melbourne.....W 10
Apr. 18—Limpy Walker, Brisbane.....KO 9
Sept. 27—Red Lobley, Newcastle .....W 12

1948

Jan. 3—Bill Foley, Melbourne .....KO 6
Feb. 9—Eric Macready, Sydney.....KO 9
Feb. 23—Tommy Watts, Sydney ....KO by 9
Oct. 9—George Kapeen, Newcastle....KO 3

1949

May 7—Joe Wetherall, Melbourne.....KO 5
May 14—George Pitt, Melbourne.....L 8
Aug. 5—Young Stenner, Melbourne.....W 12

1950

Jan. 28—Trimmer Hume, Melbourne....W 10
Feb. 4—Keith French, Newcastle.....KO 7
May 13—Kev Brown, Melbourne....KO by 10

JIMMY McFADDEN

Australian Bantamweight

1948

Apr. 22—Billy Roberts, Leichhardt.....W 10
July 7—Colin Roy, Sydney.....KO 3
July 21—Don Sullivan, Sydney.....W 8
Aug. 18—Des Downes, Sydney.....KO 8

1949

Mar. 7—Johnny Gleeson, Sydney.....D 12
Apr. 22—Rod Parsons, Brisbane.....L 12
June 24—Spencer Driver, Melbourne.....L 12
Nov. 28—Alf Webster, Sydney.....L 12

1950

Mar. 27—Alf Webster, Sydney.....D 12
Dec. 12—Jimmy Carruthers, Sydney..KO by 9

JACKIE McGOURAN

Dublin, Ireland, Lightweight

1947

Mar. 15—Harry McAuley, Belfast .....KO 4
Mar. 29—Paddy Dowdall, Belfast ..KO by 6
June 21—Eddie Magee, Belfast .....D 8
Aug. 16—Al Gibson, Belfast .....W 8
Nov. 1—Dick Dyer, Belfast .....KO 4
Nov. 8—Billy Donnelly, Belfast .....W 8
Nov. 22—Harry McAuley, Belfast .....W 8
Nov. 29—Paddy Kelly, Belfast .....KO 4
Dec. 15—Bernard Pugh, Belfast.....W 8
Dec. 26—Jim McCann, Belfast .....L 6

1948

Jan. 24—Al Harris, Belfast .....KO 5
Feb. 4—Jim McCann, Belfast .....KO by 5
May 29—Jim Keery, Belfast .....KO by 4
July 31—Tommy Burns, Dublin.....KO 5
Aug. 7—Dave Watson, Belfast.....D 8
Aug. 28—Harry Fisher, Belfast.....W 8
Sept. 11—Pat Kelly, Belfast.....KO by 6

1949

Feb. 12—Harry Fisher, Belfast.....D 8
May 21—Jackie Ryder, Belfast.....KO by 5

1950

Aug. 5—Charley Neeson, Belfast.....W 8
Aug. 26—Joe McEntee, Belfast.....W 8
Nov. 18—Pat Kelly, Belfast .....L 8

TOMMY McGOVERN

Bermondsey, England, Lightweight

Born, February 5, 1924. Turned professional in U. S. A.

1947

Apr. 29—Ben Melendez, Long Isl. City..W 6
May 8—Charlie Harris, N. Y. C.....W 6
May 20—Joey Poccia, Long Island City...W 6
June 17—Zack Taylor, N. Y. C.....W 6
June 25—Eldred Williams, Jamaica.....KO 3
July 11—Don Murray, N. Y. C.....W 6
July 23—Clyde English, Jamaica.....W 8
Aug. 13—Joe Murray, Jamaica.....W 8
Aug. 25—Phil Terranova, Brooklyn.....L 10
Sept. 22—Jimmy Warren, Long Isl. City L 8
Oct. 14—Jimmy Warren, Long Isl. City W 8
Nov. 4—Pete Manchio, N. Y. C.....W 8
Nov. 18—Tony LaBua, Jamaica.....W 8
Dec. 1—Arthur King, Toronto.....L 8
Dec. 19—Richie Shinn, N. Y. C.....L 8

1948

Mar. 25—Billy Barton, London .....W 8
Apr. 12—Johnny Fitzpatrick, Sthwark..KO 6
Apr. 16—Ben Duffy, Manchester .....L 10
May 17—Claude Dennington, Portsm'th..L 8
Aug. 10—George Daly, Selhurst Park...W 8
Sept. 2—Maurice Jones, Liverpool ....KO 10
Nov. 8—Freddie Smith, London .....W 8
Nov. 30—Tommy Barton, Walworth ....KO 2

1949

Jan. 10—Bert Hornby, Leeds.....W 8
Jan. 24—Solly Cantor, London.....L 8
Feb. 21—Harry Hughes, London.....L 8
Apr. 5—Vernon Ball, Leyton.....D 8
May 2—Freddie Smith, Leeds .....W 8
May 30—Jimmy Toweel, London.....D 8
July 12—George Daly, Selhurst Park...KO 6
Sept. 6—Jim Keery, London.....W 8
Oct. 17—Arthur King, London.....L 10
Nov. 14—Ben Duffy, Walworth.....KO 2
Nov. 28—Al Wilburn, Walworth.....W 8

1950

Jan. 9—Chris Jenkins, Walworth.....W 8
Jan. 31—Elis Ask, London.....W 8
Feb. 27—Frank Parkes, Walworth.....W 8
Apr. 4—Peter Fallon, London.....W 12
Apr. 19—Alberto Diori, Walworth.....W 8
May 1—Chris Jenkins, Malvern.....KO 5
July 11—Billy Thompson, Hanley.....L 15
(British lightweight title)
Sept. 13—Morty Kelleher, London.....KO 6
Oct. 7—Mickey O'Neill, Belfast .....W 10
Dec. 5—Tommy Barnham, London .....W 12

ROY McGREGOR

Glasgow, Scotland, Lightweight

1947

Jan. 1—Billy Walker, Glasgow.....L 6
Jan. 11—Harry Smith, Glasgow.....KO 2
Feb. 1—Billy Hughes, Glasgow.....KO 2
Feb. 16—Hal Crosbie, Glasgow.....WF 10
Mar. 8—George Dugan, Glasgow.....D 10
Mar. 29—Dan McGoldrick, Glasgow.....W 6
Apr. 13—George Dugan, Glasgow.....D 6
June 19—Jim Kenny, Glasgow.....KO by 3
July 1—Pat Cahill, Glasgow.....KO 6
July 24—George Lang, Dunoon.....W 8
July 22—Chris Dillon, Aberdeen.....L 8
Aug. 23—Jackie Holland, Belfast.....L 8
Sept. 1—Frank McFarlane, Glasgow....W 10
Sept. 27—Dave Watson, Belfast .....W 8
Oct. 11—Paddy Dowdall, Belfast.....L 8
Dec. 6—Dave Watson, Belfast .....W 8

1948

Jan. 17—Sean Phillips, Belfast.....KO 5
Jan. 28—Jimmy Dunn, Glasgow .....L 6
May 19—George Stewart, Glasgow .....L 6
June 19—Jim McCutcheon, Glasgow.....W 6
July 9—Billy Worthingham, Airdrie....W 6
Aug. 14—Siki O'Neill, Glasgow.....W 6
Sept. 11—Charley Meikle, Belfast.....L 8

1949

Jan. 19—Mickey Foyle, Glasgow.....W 6
Feb. 2—Mickey Tolan, Glasgow.....KO 3
Mar. 30—Johnny Davidson, Glasgow....KO 2
Apr. 13—Ivor Roberts, Glasgow.....W 6

June 25—Charley Neeson, Belfast.....L 8
Sept. 14—Jim Findlay, Paisley.....KO by 2

1950

June 14—Sammy Welsh, Dundee.....L 6

BOB McKAY

Belfast, Ireland, Lightweight

1948

Nov. 24—Fred Morton, Belfast.....L 4
Dec. 22—Jim. Gallagher, Belfast.....KO 3

1949

Jan. 5—Bob O'Hara, Belfast.....KO 3
Jan. 12—Dick Waring, Belfast.....KO 2
Feb. 5—Eddie Hughes, St. Agnes.....L 4
Mar. 16—Jim O'Brien, Belfast.....L 4
May 18—Billy Murray, Belfast.....W 4
Dec. 14—Billy Thompson, Belfast....KO by 1

1950

Jan. 4—Ronnie Hill, Belfast.....L 4
Feb. 15—Ken McCready, Belfast.....D 4
Mar. 22—Jim Devlinfi Belfast.....D 4
Apr. 12—Andy Duffy, Belfast.....D 4
Apr. 26—Gerry Peters, Belfast.....W 4
May 3—Andy Duffy, Belfast.....W 4
May 24—Bobby Booth, Belfast.....KO 2

DANNY McKAY

Edinburgh, Scotland, Welterweight

1947

Jan. 9—George Dorsett, Edinburgh....KO 2
Jan. 30—Gwyn Williams, Leith.....KO by 6
Feb. 26—Frank Narro, Glasgow.....L 8
May 10—Ronnie Hill, Glasgow.....KO 4
May 29—Johnny Mack, Carlisle.....KO 10
June 7—Joe Cassidy, Glasgow.....L 10
Aug. 9—Billy Hill, Glasgow.....KO 1
Aug. 9—Johnny McLaren, Glasgow.....L 6

1948

June 2—Paddy Bonar, Glasgow.....KO 2
July 15—Freddie Wilkes, Liverpool.....KO 3
July 29—Bob Burniston, Liverpool..KO by 6
Sept. 20—Les Allen, Northampton.....W 8
Oct. 21—Frank Duffy, Liverpool .....KO 6
Nov. 29—Les Allen, Northampton .....D 8
Dec. 6—Jake Carr, Middlesbrough ....NC 4

1949

Jan. 19—Eddie Cardew, West Ham.....D 8
Jan. 19—Billy Ross, Perth.....W 8
Feb. 1—Freddie Webb, Edinburgh.....W 8
Mar. 15—Alf Danahar, West Ham.....L 8
May 10—Les Allen, Bedworth.....L 8
May 30—Eddie Cardew, London.....KO by 5
Oct. 14—Bill Rattray, Edinburgh.....L 10
Nov. 29—George Roberts, Edinburgh....L 8

1950

Feb. 9—Joe White, Leith.....KO 7
Mar. 10—Ginger Stewart, Falkirk.....KO 6
Mar. 22—Essie Reid, Paisley.....D 8
Apr. 14—Essie Reid, Glasgow.....KO 2
May 8—Kay Kalio, Rushden.....L 8
May 31—Jeff Tite, Glasgow.....KO by 5
July 6—Eric McQuade, Paisley.....L 10
Sept. 28—Wally Thom, Liverpool.....L 10
Oct. 24—Roy Davies, Edinburgh .....KO 2
Nov. 17—Piet van Staden, London .....D 8
Nov. 24—Israel Boyle, Blackpool .....L 10
Dec. 5—Jackie Marshall, Edinburgh ....L 8

MICKEY McKAY

South African Bantamweight

1945

—Jackie Fields, Adelaide.....KO 4
Aug. 11—Ginger Robinson, Adelaide.....L 8
Sept. 15—Ginger Robinson, Adelaide....W 15
Oct. 6—Reg Lawton, Adelaide.....KO 5
—Ginger Robinson, Adelaide.....L 12
—Jackie Fields, Adelaide.....KO 8

1946

Feb. 8—Mickey Hill, Brisbane.....W 12
Apr. 12—Mickey Hill, Brisbane.....W 12
June 1—Ron Brain, Melbourne.....W 12
July 6—Tiger Aman, Melbourne.....W 12
July 27—Mickey Francis, Melbourne.....W 12
Sept. 27—Don Britton, Perth.....W 12
Nov. 1—Stan Mott, Perth.....W 12
—Tiger Aman, Singapore.....L 10
—Kid Pancho, Singapore.....L 10
—Golden Boy, Singapore.....WF 6

1947

Jan. 11—Jimmy Webster, Johannesburg W 6
Apr. 28—Herby Andre, Johannesburg....W 4
June 5—Nick Swart, Vereeniging.....W 8
June 6—Nick Swart, Johannesburg.....W 8
June 30—Johnny Holt, Johannesburg....W 6
July 31—Nick Swart, Durban.....W 8
Sept. 18—Tony Lombard, Durban.....L 6
Oct. 11—Jimmy Webster, Johannesburg W 6
Oct. 30—Tony Lombard, Johannesburg..L 6

1948

Mar. 4—Gus Foran, Liverpool.....W 10
Apr. 5—Ronnie Draper, London....KO by 5
June 11—Luis Romero, Barcelona.....L 10
June 23—Luis Romero, Barcelona.....L 10
July 19—Ronnie Draper, Southampton...L 8
Aug. 26—Kid Tanner, Liverpool.....L 10
Sept. 2—Jackie Bryce, Glasgow.....L 8
Nov. 30—Mickey Jones, West Ham .....W 8
Dec. 6—Norman Lewis, Nottingham ....L 8

1949

Jan. 10—Sammy Reynolds, Cheltenham..W 10
Jan. 17—Danny O'Sullivan, Walworth..WF 3
May 30—Jackie Fairclough, Preston....L 8
July 2—Stan Rowan, Wrexham.....D 10
July 17—Michel Verhamme, Ypres.....L 10

1950

Sept. 13—Gianni Zuddas, Bologna.....L 10
Oct. 4—Joe Cairney, Paisley .....L 8
Nov. 17—Black Pico, Manchester .....L 10

PAT McKAY

Edinburgh, Scotland, Welterweight

1949

Nov. 29—Bryce Stewart, Edinburgh.....W 4
Dec. 8—Steve Gardiner, Leith.....KO 2

1950

Jan. 2—Johnny Davidson, Dundee.....KO 2
Jan. 19—Johnny Kildare, Leith.....W 4
Feb. 18—George Cameron, Glasgow.....W 6
July 19—Joe Welsh, Coatbridge.....W 6

ARTHUR McKILLOP

Australian Featherweight

1948

Apr. 16—John Buchan, Brisbane.....KO 7
May 14—Clive Paul, Brisbane.....KO 1
July 2—Jim Scully, Brisbane.....W 8
July 16—Johnny Demsky, Brisbane.....D 12
Aug. 13—Johnny Demsky, Brisbane.....L 12
Oct. 1—Charley Ward, Brisbane.....KO 5
Nov. 5—Johnny Davis, Brisbane.....KO 2
Nov. 26—Mickey Anlezark, Brisbane.....L 12

1949

Jan. 15—Jackie Ryan, Brisbane.....KO by 4
June 3—Johnny Demsky, Brisbane.....KO 3
Aug. 19—Dave Landers, Brisbane...KO by 8

1950

Jan. 13—Dave Landers, Brisbane...KO by 9
Mar. 31—Jackie Ryan, Brisbane.....L 15
July 7—Klong Phupinjo, Brisbane.....KO 7
Aug. 4—Jackie Ryan, Brisbane....KO by 7

SAM McKNIGHT

Belfast, Ireland, Welterweight.

1948

Sept. 15—Sammy Harris, Belfast.....KO 1
Sept. 29—Billy Hamilton, Belfast.....W 4
Oct. 2—Tommy Spalding, Belfast..KO by 3
Oct. 27—Peter Morgan, Belfast.....D 6
Oct. 30—Bobby Walker, Belfast.....KO 4
Nov. 13—Peter Morgan, Belfast.....L 6
Dec. 1—Bobby Walker, Belfast.....KO 2
Dec. 8—Peter Morgan, Belfast.....W 6

1949

Jan. 12—Leo Deehan, Belfast.....W 6
Jan. 15—Peter Morgan, Belfast.....W 6
Mar. 5—Pat Foley, Belfast.....KO 6
Apr. 11—Tommy White, Rushden.....KO 1
Apr. 21—Freddie Leyland, Liverpool.....L 6
May 9—Jimmy Bryan, Walsall.....KO 5
June 9—Billy Andrews, Mile End...KO by 1
June 16—Eric Billington, Liverpool.....W 8
Aug. 29—Johnny Hunt, Rushden.....L 6
Oct. 10—Johnny Hunt, Rushden.....W 6
Nov. 28—Peter Glen, Bedford.....LF --

1950

Mar. 6—Nat Thomas, Bedford.....L 6

Mar. 13—Reg McMurdie, Oxford.....WF 4
Mar. 20—John L. Sullivan, Blackb'n.KO by 1
Apr. 4—Reg McMurdie, Cheltenham.....D 6
July 24—Reg McMurdie, Weston.....KO by 3

DAVE McLAREN

Comrie, Scotland, Welterweight

1948

Mar. 25—Billy Black, Glasgow.....KO 1
Mar. 27—Billy Sheldon, Glasgow.....LF 1
Apr. 3—Sammy Welsh, Glasgow.....KO by 2
June 12—John, Robertson, Glasgow.KO by 3
June 16—Pat Kelly, Perth.....L 6
July 14—Billy Middleton, Perth.....KO 4
Aug. 7—Johnny McLaren, Glasgow.....KO 3
Aug. 14—Bobby Brown, Glasgow.....KO 4
Aug. 21—Tom Logie, Glasgow.....W 6
Sept. 18—Jack Brown, Glasgow.....L 6
Oct. 9—Mickey Talbot, Belfast.....KO by 4
Oct. 21—Billy Andrews, Perth.....L 6
Oct. 28—Tony Reilly, Dundee.....KO 1
Oct. 30—Gerry McCready, Belfast.....W 8
Nov. 6—Jack Brown, Glasgow.....W 8
Nov. 9—Jim McLean, Edinburgh.....L 6
Nov. 20—Les Berry, Glasgow.....L 8
Nov. 23—Chad Savoury, Edinburgh.....L 6
Nov. 24—Benny Brown, Perth.....L 6
Nov. 27—Mickey Talbot, Belfast.....L 8
Dec. 8—Billy Andrews, Dundee.....L 6

1949

Jan. 3—Sammy Wilde, Dundee.....KO by 2
Jan. 19—Billy Andrews, Perth.....L 6
Jan. 22—Dave Finney, Glasgow.....KO 1
Jan. 25—Joe Elliott, Edinburgh.....L 6
Feb. 26—Terry Riley, Glasgow.....KO by 3
Mar. 19—Joe Black, Glasgow.....L 4
Apr. 2—Patsy Dodd, Glasgow.....KO 4
Apr. 9—Billy Rattray, Glasgow.....KO by 5
May 21—Dan McComiski, Glasgow.....KO 3
Oct. 15—Dan McComiski, Glasgow.....L 6
Dec. 17—Alex Dobbins, Glasgow.....KO by 3

1950

Feb. 18—Jack Brown, Glasgow.....KO 1
Mar. 4—Alex Dobbins, Glasgow.....L 6
Mar. 18—Billy Stevens, Glasgow.....L 8
Mar. 28—Jim Scott, Edinburgh.....KO 5
Apr. 1—Benny Moran, Glasgow.....KO 2

JOHNNY McLAREN

Hamilton, Scotland, Welterweight

1947

Jan. 4—Jim Scott, Glasgow.....KO 1
Mar. 1—Bob McLuckie, Glasgow.....W 10
Mar. 15—Billy Ross, Glasgow.....W 10
May 31—Jim McLean, Glasgow.....L 10
June 28—Ray Doyle, Glasgow.....W 10
Aug. 9—Danny McKay, Glasgow.....W 6
Aug. 16—Jim McLean, Glasgow.....W 10
Aug. 22—Tommy Cottman, Paisley.....W 8
Sept. 14—Jeff Burgess, Glasgow.....KO 2
Nov. 22—Ken Curvis, W. Bromwich.....L 8
Dec. 15—Sammy Sullivan, Manchester.....KO by 2
Dec. 27—Danny Cunningham, Glasgow..W 10

1948

June 11—Billy Kelly, Blantyre.....L 6
July 2—Peter Morgan, Airdrie.....KO 1
Aug. 7—Dave McLaren, Glasgow.....KO by 3

1949

Nov. 21—Len Dixon, Birmingham.....W 6
Dec. 5—Terry Kaye, Birmingham.....W 6
Dec. 27—Sammy Sharpe, Birmingham...W 6

1950

Jan. 9—Cliff Roberts, Birmingham.....KO 1
Jan. 23—George Hames, Derby.....W 6
Feb. 6—Phil Mellish, Walsall.....W 6
Feb. 20—George Hames, Derby.....W 6
Feb. 27—Lew Turner, Tipton.....W 8
Mar. 2—Roy Free, Liverpool.....L 6
Mar. 4—Essie Reid, Bridlington.....KO by 2
Mar. 14—Fred Routley, Willenhall.....W 8
May 8—Eric Davis, Birmingham.....D 6
Nov. 20—Ken Woods, Stourbridge.....KO 5
Nov. 27—Pat Murphy, Bedford.....KO 1

TIM McLEARY

Wrexham, England, Lightweight

1949

Aug. 25—Peter Gaskell, Liverpool.....KO 1
Sept. 29—Jimmy Stewart, Liverpool.....KO 2
Oct. 27—George Stewart, Liverpool.....KO 1
Nov. 17—Jim Duffy, Liverpool.....W 6
Dec. 1—Jimmy Fox, Liverpool.....W 6

1950

Mar. 9—Gordon Riding, Liverpool.....L 6
Apr. 6—Freddie Bancroft, Liverpool.....W 6
May 25—Arthur Massey, Liverpool.....KO 2
June 8—Dick Grindley, Liverpool.....W 6
July 6—George Bailey, Liverpool.....W 8
July 27—Billy Elliott, Liverpool.....L 8
Aug. 18—Billy Price, Chester.....KO 3
Sept. 7—George Bailey, Liverpool.....W 6
Oct. 5—Joe Merryweather, Liverpool.....W 6
Oct. 26—Eric Billington, Liverpool.....KO 1
Nov. 3—Billy Shaw, Blackburn.....KO 4
Nov. 9—Cal Johnson, Liverpool.....W 8

JOHNNY McLEAVY

Dagenham, England, Heavyweight

1949

Oct. 18—Peter Bell, West Ham.....LF 2
Nov. 14—Ron Raynor, Walworth.....KO 1
Nov. 22—Hugh O'Reilly, Watford.....W 4
Dec. 14—Harry Painter, Islington.....W 4

1950

Feb. 7—Johnny Francis, Earls Ct...KO by 1
Mar. 7—Peter Bell, Earls Court.....KO 3
Apr. 11—Terry O'Connor, Earls Court..WF 3
May 1—Matt Hardy, Earls Court.....KO 3
May 23—George Nuttall, Earls Court.....L 6
Sept. 19—Jack Longford, Earls Court...KO 2
Nov. 7—Paddy Slavin, Earls Court.KO by 4
Dec. 5—Bill Brennan, Earls Court.....KO 2

HARRY McMURDIE

Hendon, England, Lightweight

Born, Dec. 24, 1925.

1947

Mar. 12—Tony Brazil, Newbury.....W 8
Mar. 29—Harry Curley, Canterbury.....W 6
Apr. 2—Billy Groom, Islington.....KO 1
May 6—Ray Edwards, Wembley.....KO 2
May 9—Tony Brazil, Hove.....D 8
May 27—Jimmy Shoord, London.....KO 5
June 6—Tony Brazil, Hove.....KO 6
June 9—Harry Sargent, Wembley.....KO 5
June 17—Billy Lee, Willesden.....KO 7
July 10—Benny Richards, London.....W 6
Aug. 26—Benny Richards, Wembley.....W 6
Oct. 16—Dick Levers, Cambridge.....KO 4
Nov. 7—Eddie Oliver, Plumstead.....KO 7
Dec. 17—Darkie Sullivan, Cambridge...KO 6

1948

Feb. 2—Joe Flanagan, Kentish Town...W 8
Feb. 4—Gerry Smyth, Belfast.....L 8
Mar. 1—Ken Seeley, London.....KO 2
Apr. 5—Jackie Solomon, London.....L 8
May 27—Johnny Russell, Mile End..KO by 4
June 23—Hal Bagwell, Cheltenham.....L 8
Sept. 7—Maurice Mancini, Birmingham.W 6
Sept. 27—Reg Quinlan, Cheltenham..KO by 5
Nov. 1—Billy Jones, Herne Bay ..KO by 3

1949

Feb. 15—Jackie Evans, Portsmouth.....W 8
Mar. 8—Dennis Ford, Epsom.....W 8
Mar. 28—Bob Foster, Walworth.....D 8
Apr. 11—Hyman Williams, Maidstone...W 8
May 24—Bob Foster, Selhurst Park.....D 8
June 28—Bob Anderson, Hendon.....W 8
July 26—Al Wilburn, Hendon.....L 8
Aug. 24—Harry Hughes, Falkirk.....KO by 6
Oct. 24—Bill Dixon, Walworth.....L 8
Dec. 20—Laurie Buxton, Watford...KO by 1

1950

Jan. 30—Bob Foster, Walworth ....KO by 5
June 27—Ralph Moss, Mile End.....L 8
Aug. 17—Johnny Carrington, Southsea...D 8

REG McMURDIE

Edgware, England, Middleweight

1948

Sept. 27—Billy Wagner, Cheltenham .....L 6
Nov. 1—Jack Hart, Herne Bay .....W 6
Nov. 17—Hugh Kirk, Cambridge .....L 6

1949

Feb. 15—Roy Howard, Portsmouth .....W 4
Mar. 8—Stan Hooker, Epsom .....KO by 3
Mar. 11—Peter Glen, Tunbridge Wells...L 4
Apr. 4—Johnny Fraser, Walworth .....L 4

Apr. 11—Peter Glen, Maidstone ---------W 4
May 19—Billy Wagner, Bristol ---------L 4
July 16—Jack Clark, Maidstone ---------W 4
July 26—Vince Wallace, Hendon ---------L 4
Aug. 18—Geoff Brown, Dartford ---------D 4
Sept. 27—Arthur Fricker, Tottenham KO by 2
Oct. 4—Vic Price, Colchester ---------KO 4
Oct. 24—Gerry Callaghan, Walworth ---KO 2
Oct. 31—Geoff Brown, Herne Bay ---------W 4
Nov. 7—Len Lewis, Cheltenham ---------LF 2
Nov. 14—Geoff Brown, Tottenham ---------W 4
Dec. 8—Arthur Stone, Kentish Town----L 4
Dec. 12—Johnny McKay, Canterbury ---KO 4
Dec. 20—Dave Gordon, Watford ---------W 4

1950

Jan. 9—Owen Dandall, Cheltenham ---W 4
Jan. 16—Billy Webber, Oxford ---------KO 3
Mar. 13—Sam McKnight, Oxford ---------LF 4
Apr. 4—Sam McKnight, Cheltenham ----D 6
July 24—Sam McKnight, Weston ---------KO 3
Aug. 28—Nat Thomas, Weston ---------KO by 4
Oct. 18—Johnny Fish, Islington ---------KO 3
Nov. 29—Sammy Milsom, Bath ----------L 6

PAT McNALLY

Belfast, Ireland, Flyweight

1948

Apr. 17—Mickey McLaughlin, Belfast---W 8
May 1—Pat Hardy, Belfast----------W 8
Oct. 16—Ike Weir, Belfast----------W 8
Nov. 13—Eric White, Belfast ----------KO 5
Dec. 8—Peter Keenan, Paisley---------KO by 2
Dec. 18—Eddie Fitzsimmons, Belfast----W 8

1949

Jan. 22—Dennis Reed, Belfast----------L 8
Apr. 16—Dennis Reed, Belfast----------KO 5
May 28—Jim Thomas, Belfast----------KO 1
June 25—Frank McCoy, Belfast----------KO 1
Dec. 3—Billy Ashton, Belfast----------KO 1
Dec. 28—Mick McLaughlin, Belfast--KO by 5

1950

Mar. 4—Andy McCulloch, Belfast ---------D 8
Apr. 15—Frank McCoy, Belfast---------KO by 3
Oct. 28—Jimmy Orr, Belfast----------KO 5

ERIC McQUADE

Downham, England, Welterweight

1949

May 12—Pete Davis, Mile End ----------W 4
May 19—Pete Scott-White, Mile End----KO 1
May 30—Billy Clarke, Earls Court-----KO 4
Aug. 23—Andy Oliver, Bromley ---------W 6
Sept. 13—Billy Ambrose, Wembley---KO by 1
Oct. 4—Mike McTigue, Earls Court----W 6
Oct. 25—Don Desborough, West Ham--KO 1
Nov. 8—Bob Frost, West Ham ---------KO 7
Nov. 14—Pete Davis, Croydon ---------KO 2
Nov. 22—Al Riches, Wes tHam ---------KO 1

1950

Jan. 17—Bobby Blair, Streatham ---------KO 5
Feb. 21—Billy Exley, Streatham ---------KO 4
Mar. 13—Ric Sanders, Streatham ---------KO 2
Apr. 11—Cal Johnson, Earls Court -----KO 2
Apr. 14—Bill Rattray, Glasgow ---------KO 1
May 30—Alf Danahar, Streatham ---------L 12
July 6—Danny McKay, Paisley ---------W 10
July 29—Antonio Monzon, Madrid---KO by 9
Nov. 28—Dick Langley, Albert Hall----KO 1

LAURIE McSHANE

Glasgow, Scotland Featherweight

1950

Jan. 16—George Small, Shepherds Bush-W 4
Feb. 8—Joe Parker, Islington ----------W 4
Feb. 13—Joe Collins, Leton ----------W 4
Mar. 13—Tommy Clare, Leyton ---------KO 4
Apr. 11—Jimmy Cardew, Earls Court ---L 6
June 27—Joe Collins, Mile End ----------L 6
July 6—Don McTaggert, Paisley ---------L 6
July 18—Cliff Giles, Wembley ----------W 6
July 25—Billy Daniels, Mile End ---------W 6
Aug. 29—Joe Brennan, Wembley---------LF 3
Nov. 13—Ron Johnson, Leyton ----------L 8

DONALD McTAGGART

Paisey, Scotland Featherweight

1949

Dec. 26—Tommy Burns, Rhyl ---------KO 4

1950

Jan. 5—Gordon Riding, Liverpool -----D 4
Jan. 18—Billy Moore, Paisley ---------KO 3
Feb. 8—Andy McCulloch, Paisley -----KO 5
Feb. 14—Chick Watson, Edinburgh-----KO 1
Feb. 15—Pat Walsh, Dundee ----------W 4
Feb. 28—Zeke Brown, Edinburgh ------WF 5
Mar. 22—Max Brady, Paisley----------KO --
June 19—Vince Flynn, Newcastle-------KO --
July 6—Laurie McShane, Paisley ------W 6
July 19—Hal Crosbie, Coatbridge -------W 6
Sept. 14—Ivor Davies, Ayr----------W 6
Oct. 30—Jackie Horseman, Newcastle --W 6
Nov. 7—Derek Smith, Edinburgh ------W 6
Nov. 28—Don Scott, Edinburgh ---------W 6
Dec. 13—George Lamont, Paisley---KO by 5

BRIAN McTIGUE

Wigan, England, Middleweight.

1947

July 11—Sammy Sullivan,
North Brighton ----------KO by 2
Aug. 16—Les Roberts, Hanley----------KO 3
Aug. 22—Fred Bradbury, Hanley---------D 6
Oct. 20—Jackie Ryan, Wigan---------KO by 5
Oct. 23—Kay Kalio, Newcastle-------KO by 5
Oct. 21—Jackie Ryan, Warrington-----KO 3
Dec. 15—Jimmy Butterworth,
Blackburn ----------KO 5

1948

Jan. 1—Johnny Gleave, Liverpool-----L 6
Jan. 28—Ronnie Riley, Blackburn---KO by 1
Aug. 7—Bert Ingram, Sunderland-----KO 3
Sept. 2—Tommy Hilton, Liverpool------W 6
Nov. 25—Bert Stanley, Liverpool-------KO 1

1949

Jan. 8—Bill Townley, Belfast----------KO 3
Jan. 25—Bert Sanders, West Ham---KO by 7
Mar. 3—Jackie Owens, Liverpool-------KO 1
Mar. 17—Sammy Wilde, Liverpool---KO by 8
June 4—Dave Davis, Ryhope----------L 8
June 18—Freddie Webb, Belfast----------L 8
Aug. 29—Billy Carroll, W. Hartlepool----W 8
Sept. 10—Jackie Wilson, Belfast---------KO 5

1950

Feb. 9—Bruce Crawford, Liverpool-KO by 2

TONY McTIGUE

Wigan, England, Lightweight

1947

June 12—Larry Benson, Liverpool-----KO 1
Aug. 16—Joe Simcock, Hanley----------D 6
Oct. 20—Wally Gregson, Wigan----------D 8
Nov. 4—Jeff Wells, Warrington--------KO 2

1948

Jan. 28—Johnny Collins, Blackburn----KO 2
Feb. 6—Johnny Cross, Blackpool-------D 6
Feb. 13—Johnny Cross, Blackpool-------W 6
Feb. 24—Johnny Cross, Preston---------W 6
Feb. 26—Ritchie McCulloch, Liverpool--W 6
Mar. 5—Johnny McDermott, Blackp'l-KO 1
Mar. 10—Len Wiseman, Whitehaven-----L 8
Mar. 23—Roy Sharples, Preston---------KO 1
Apr. 22—Johnny Cross, Liverpool--------W 6
May 13—Billy MacDonald, Liverpool----L 8
July 21—Don Cameron, Aberdeen-------L 8
Aug. 5—Roy Sharples, Liverpool---------L 6
Aug. 26—Ted Ansell, Liverpool----------W 6
Oct. 7—Johnny Flanagan, Liverpool--LF 2
Oct. 25—Jim Trotter, Middlesbrough----L 6
Nov. 8—Fred Evans, Gloucester---------W 6
Nov. 22—Dave Parker, Middlesbrough---L 6

1949

Jan. 18—Essie Reed, Blackburn----------L 8
Jan. 29—Joe McEntee, Belfast----------L 8
Feb. 11—Johnny Borrill, Blackpool-----KO 5
Feb. 15—Harry Legge, West Ham---------W 8
Mar. 3—Roy Sharples, Liverpool---------L 8
Mar. 18—Les Rendle, Blackpool------KO by 1
Oct. 1—Pat Kelly, Belfast----------KO 1
Oct. 22—Charley Neeson, Belfast--------W 8

1950

Feb. 11—Jim Gifford, Belfast----------L 8

JEAN MACHTERLINCK

Belgian Featherweight Champion

Born, Marchienne, Belgium, April 19, 1922. Started boxing 1942.

1946

Jan. 22—Toporek, Charleroi ----------W 6

Mar. 16—Shumech, Marchienne.....W 6
Mar. 26—A. Vanclaire, La Louviere.....W 8
Apr. 9—Paul Guillaume, Charleroi.....W 6
Apr. 17—Henry, Verviers.....W 8
Apr. 30—Albert Sinte, Namur.....W 8
May 21—Ray Fonteix, Charleroi.....W 8
Sept. 3—Henry Engis.....KO 3
Oct. 1—Hody, Marchienne.....D 8
Dec. 17—Jean Cremers, Charleroi.....W 8

1947

Jan. 8—C. Schnedewint, Brussels.....W 8
Mar. 14—Hody, Charleroi.....W 8
Mar. 21—Jean Cremers, Turnhout.....L 8
June 9—Ronnie Clayton, Manchester...D 10
June 19—Bert Jackson, Liverpool.....L 10
July 6—Orelio Sparvoli, Tournai.....W 8
July 17—Ronnie Clayton, Liverpool...D 10
Aug. 8—Johnny Cusick, Manchester...W 10
Nov. 19—Jean Cremers, Brussels.....KO 6
(Belgian featherweight title)

1948

Jan. 13—C. Schnedewint, Charleroi ..KO 3
Jan. 22—Alex Sinnaeve, Gand.....L 10
Mar. 2—Gust Laurent, Charleroi.....D 12
(Belgian featherweight title)
June 12—Robert Rose, Verviers.....W 10
July 25—Jo Cornelis, Spa.....L 10
July 27—Jackie Paterson, Birmingham..KO 4
Aug. 9—Tommy Burns, W. Hartlepool..L 8
Sept. 21—Joe Cornelis, Charleroi.....W 10
Oct. 1—Ronnie Clayton, Manchester...W 10
Oct. 26—Roger Bruneau, Charleroi.....W 10
Nov. 20—Ray Famechon, Charleroi.....L 15
(European featherweight title)

1949

Jan. 22—Henri Denis, Brussels.....W 6
Feb. 5—Gust Laurent, Charleroi.....W 12
(Belgian featherweight title)
May 7—Pierre Paul, Brussels.....KO by 5
June 11—Luis de Santiago, Madrid.....L 10
Sept. 13—Marcel Mars, Charleroi.....W 12
(Belgian feathreweight title)
Nov. 9—Luis Romero, Barcelona.....W 10
Nov. 28—Roger Bruneau, Paris.....W 10
Dec. 18—Pierre Paul, Brussels.....W 12
(Belgian featherweight title)

1950

Jan. 24—Francis Bonnardel, Lens...KO by 4
May 3—Luis de Santiago, Barcelona....L 10
Sept. 1—Ray Fitton, Manchester.....L 10
Sept. 19—Jim Kenny, London.....L 8
Oct. 20—Asger Warburg, Copenhagen..KO 2
Nov. 24—Asger Warburg, Copenhagen ..W 8

REG MACK

Australian Light-Heavyweight

1948

May 1—Billy Bleeson, Melbourne.....L 8
May 29—Bill Gleeson, Melbourne.....W 10
Aug. 11—Ron Beasley, Melbourne..KO by 9

1949

Mar. 4—Ron Beasley, Melbourne.....D 6
Mar. 18—Al Smith, Broken Hill.....KO 4
Apr. 14—Terry Carroll, Broken Hill....LF 10
Apr. 20—Ron Beasley, Melbourne.....W 10
July 22—Jack Dempsey, Melbourne.....L 10
Oct. 28—Ross Pippett, Broken Hill.....W 12

1950

May 27—Bob Malone, Melbourne.....KO 6
Sept. 9—Bob Malone, Melbourne.....KO 4

HUGH MACKIE

Jamaica, B.W.I., Lightweight

Record in Great Britain:

1949

June 17—Ken Davies, W. Bromwich....KO 1
Sept. 23—Jack Britton, W. Bromwich..KO 3
Oct. 21—Ken Bates, W. Bromwich.....KO 2
Oct. 31—Jim Stimpson, Gloucester.....W 6
Nov. 15—Johnny Mann, Willenhall.....L 6
Nov. 23—Billy Salter, Kentish Town.....D 6
Dec. 13—Billy Smith, Willenhall.....KO 3

1950

Feb. 1—Johnny Mann, Wolverhampton..L 6
Feb. 14—Billy Hill, Willenhall.....KO 1
Mar. 6—Walter Haines, Malvern.....KO 1
Mar. 13—Doug Shelock, Oxford.....KO 4
Apr. 4—Johnny Murray, W. Bromwich KO 4
May 1—Percy Bright, Walsall.....KO 4

July 1—Ron Bruzas, Brecon.....L 8
July 24—Gene Caffrey, Southampton...L 8
Sept. 1—Neil Phillips, Paisley.....D 6
Sept. 11—Gene Caffrey, Southampton....L 8
Oct. 9—Freddie King, Cheltenham.....D 6
Nov. 1—Freddie King, Islington.....L 6
Nov. 20—Jimmy Murray, Epsom.....L 8
Nov. 27—Eddie Dumazel, Weston.....D 8
Dec. 13—Tony Lombard, Paisley.....L 8

TOMMY MADINE

Belfast, Ireland, Bantamweight

1939

Feb. 21—Pat O'Donnell, Belfast.....KO 2
Mar. 3—Tommy Ryan, Belfast.....KO 3
Mar. 6—Patsy Coleman, Belfast.....W 3
Mar. 27—Hugh McGrillen, Belfast.....W 3
Apr. 13—Midge Walker, Belfast.....W 3
May 6—Jackie Graham, Belfast.....KO by 2

1940

Jan. 31—Jim Doran, Belfast.....L 8
Feb. 7—Jim McConville, Belfast.....KO 3
Feb. 17—Johnny Cosgrove, Belfast.....W 6
May 26—Billy Donnelly, Belfast.....W 4
Nov. 23—Johnny Quinn, Belfast.....W 8
Dec. 4—Norman Rogers, Belfast.....W 6

1941

Mar. 22—Tommy Taylor, Belfast.....L 6

1942–1944

Inactive

1945

Mar. 15—Harry Rodgers, Belfast.....KO 7
May 24—Joe Curran, Liverpool.....KO by 8
Oct. 30—Jimmy Webster, London.....W 6

1946

Jan. 22—Tim Mahoney, London.....L 4
Feb. 18—Cliff Anderson, Blackpool KO by 7
Feb. 28—Cliff Anderson, Marleybone.....L 8
July 12—Joe Collins, Dublin.....L 10
Aug. 29—Stan Rowan, Liverpool ....KO by 7
Dec. 16—Norman Lewis, Belfast....KO by 9

1947

Jan. 6—Peter Kane, Nottingham...KO by 4
Feb. 22—Tommy Burns, Belfast.....L 8
Mar. 24—Max Brady, Belfast.....W 15
(Northern Ireland bantam title)
May 5—Eddie Bunty Doran, Belfast KO by 4
(Northern Ireland bantam title)
May 16—Jimmy Webster, Dagenham KO by 1
Aug. 16—Owen Durkins, Belfast.....KO 4
Oct. 4—Johnny McGoldrick, Belfast...KO 1
Oct. 18—Sean Kiernan, Belfast.....KO 7
Nov. 29—Jim Regan, Belfast.....KO 7
Dec. 1—Charley Kerr, Glasgow.....L 8

1948

Jan. 26—Jackie Turpin, Coventry.....L 8
Jan. 31—Ted Ainsworth, Belfast.....KO 1
May 15—Max Brady, Belfast.....KO 5
Aug. 12—Danny O'Sullivan, Peterboro.....KO by 3
Oct. 9—Owen Johnson, Belfast.....D 8

1949

Jan. 8—Jimmy Green, Belfast.....L 8
Jan. 22—Vernon Solas, Belfast.....KO 7
Mar. 19—Billy Tansey, Belfast.....W 8
May 21—Billy Comferford, Belfast....KO 6
Aug. 13—Tommy Tierney, Belfast..KO by 2
Oct. 1—Peter Daley, Belfast.....KO 6
Oct. 22—Pat Burke, Belfast.....KO 2
Dec. 28—Vernon Sollas, Belfast.....L 8

1950

Feb. 25—Geaorge Kearns, Belfast.....KO 6
Mar. 18—Mick Day, Belfast.....W 8
Apr. 10—Joe Quinn, Belfast.....KO by 4

EDDIE MAGEE

Belfast, Ireland, Featherweight

1947

Jan. 18—Jim McCambley, Belfast.....W 6
June 21—Jackie McGouran, Belfast.....D 8
Aug. 9—Jackie Campbell, Belfast.....L 8

1948

Apr. 3—Jim McCambley, Belfast.....W 8
Apr. 17—Joe Boy Collins, Belfast.....KO 2
May 8—Harry McAuley, Belfast.....KO 2
June 19—Dave Watson, Ulster.....D 8
Aug. 7—Charley Meikle, Belfast.....W 8

Sept. 4—Bernard Pugh, Belfast ..... L 8
Nov. 6—Sean Phillips, Belfast ..... D 8
Nov. 26—Morty Kelleher, Belfast ..... D 8

1949

Jan. 15—Frank Johnson, Belfast ..... L 8
May 7—Billy Comerford, Belfast ..... W 8
May 21—Jim Gifford, Belfast ..... L 8
Aug. 6—Al Kenny, Belfast ..... KO 2
Dec. 28—Black Bond, Belfast ..... KO by 2

1950

Jan. 21—Denny Dennis, Belfast ..... KO 2
Feb. 22—Jim McCann, Belfast ..... L 15
Aug. 12—Dave Lloyd, Belfast ..... KO 2
Sept. 30—Tommy Blears, Belfast ..... KO by 1
Oct. 28—Zeke Brown, Belfast ..... W 8

LUIGI MALE

Italian Lightweight Champion

Born, Viterbo, February 25, 1929.

1948

Dec. 30—Sadok Bahri, Rome ..... L 10

1949

Apr. 24—Jean Julien, Rome ..... L 8
May 26—Ray Famechon, Rome ..... L 10
Sept. 7—Roberto Proietti, Rome ..... L 10
Dec. 28—Guiseppe Fusaro, Milan ..... W 12
(Italian lightweight title)

1950

Jan. 28—Mokhfi, Rome ..... KO 5
Apr. 1—Leandre Mateos, Rome ..... W 10
Apr. 28—Guiseppe Fusaro, Milan ..... D 12
(Italian lightweight title)
June 18—Ray Lewis, Rome ..... W 10
Aug. 19—Vittorio Fuiano, Viterbo ..... KO 4
Nov. 8—Duilio Loy, Milan ..... D 12
(Italian lightweight title)
Nov. 28—Emilio Marconi, Grosseto ..... L 10
Dec. 14—Efisio Melis, Cagliari ..... KO 6
Dec. 24—Coluzzi, Milan ..... W 10

GIOVANNI MANCA

35-14-8
(13-4)

Italian Middleweight

Born, Rome, January 1st, 1919.

Bout previous to 1946:

Knockouts: Bassis, 3; Ceccerelli, 4; Calanese, 2; Marsilo, 2; Verino, 2. Won: Marini, 8; Longo, 8; Cirlili, 8; Marini, 10; Malatesta, 10; Verdinelli, 10 (twice); Masttropaolo, 8; Giovannoni, 8; Wogel, 8. Draw: Bassis, 8; Marini, 10; Mananini, 8. Lost: Malatesta, 8; Wogel, 8; Michele Palermo, 10.

1946

Aug. 16—Kid Frattini, Naples ..... L 8
Aug. 25—Tiberio Mitri, Rome ..... D 8
Dec. 30—Teti, Rome ..... D 8

1947

Jan. 9—Tabanelli, Rome ..... W 8
Jan. 30—Guberli, Rome ..... KO 3
Mar. 14—Morini, Rome ..... KO 3
Mar. 27—Palmerini, Rome ..... KO 7
Apr. 12—Jean Dobiasch, Rome ..... W 8
Apr. 19—Casati, Rome ..... KO 7
May 26—De Stefano, Rome ..... W 8
May 31—Vancini, Cagliari ..... KO 4
June 22—Laurent Dauthuille, Marseilles ..... D 10
July 27—Windmar Milandri, Cagliari ..... KO 10
(Italian middleweight title)
Sept. 7—Colombi, Rome ..... KO 4
Sept. 25—Jean Pankowiack, Geneva ..... W 10
Nov. 9—Luc van Dam, Amsterdam ..... L 10
Dec. 25—Job Roos, Antwerp ..... KO 7

1948

Jan. 26—Marcel Cerdan, Paris ..... KO by 2
(European middleweight title)
June 27—Bottarelli, Cagliari ..... W 8
July 11—Widmar Milandri, Cagliari ..... W 8
Aug. 9—Tiberio Mitri, Trieste ..... L 12
(Italian middleweight title)
Sept. 6—Georges Chape, Rome ..... W 10
Oct. 6—Luc van Dam, Brussels ..... KO by 6
Nov. 14—Young Raymond, Cagliari ..... W 10
Dec. 30—Tahar, Rome ..... W 10

1949

Feb. 28—Gus Degouve, Paris ..... D 10
Apr. 13—Baby Day, Rome ..... KO by 6
June 26—Mickey Laurent, Marseilles KO by 5
Sept. 30—Joe Sgro, Chicago ..... L 8

1950

Jan. 10—Joe Arthur, Chicago ..... D 8
Jan. 24—Joe Arthur, Chicago ..... W 8
Feb. 3—Alvin Williams, Wichita ..... L 8
June 18—Fernando Janilli, Rome ..... L 12
(Italian middleweight title)
Aug. 10—Fernando Janilli, Rome ..... L 12
(Italian middleweight title)
Sept. 30—George Halim, Alexandria ..... W 10
Oct. 22—Georges Grispos, Alexandria ..... W 10
Nov. 11—Georges Grispos, Alexandria ..... W 10

MAURICE MANCINI

Coventry, England, Welterweight

Born, Warwick, January 6, 1927.

1948

Jan. 5—Roy Berry, Derby ..... KO 3
Jan. 23—Vince Breakell, Blackpool ..... W 6
Feb. 9—Frank McAvoy, Bridgwater ..... L 6
Mar. 15—Fred Archer, Derby ..... KO 1
Mar. 29—Sandy Barker, Northampton ..... KO 1
Apr. 19—Len Dyer, Slough ..... W 8
Apr. 30—Bob Barlow, Buxton ..... KO 3
May 24—George Barker, Kettering ..... KO 3
May 31—Darkie Sulivan, Bedford ..... W 8
July 12—George Harison, Aylesbury ..... KO 2
Aug. 10—Ritchie McCulloch, P'tsmouth ..... W 6
Sept. 7—Harry McMurdie, Birmingham ..... L 6
Sept. 27—Stan Parker, Birmingham ..... KO 3
Oct. 25—Mick Coughlin, Birmingham ..... KO 7
Oct. 27—Hyman Williams,
High Wycombe ..... KO by 4
Nov. 15—Lew Turner, Tipton ..... KO 4
Nov. 19—Jackie Evans, W. Bromwich ..... W 8
Nov. 22—Bob Anderson, Birmingham ..... W 8
Dec 9—Billy McDonald, Liverpool ..... L 10

1949

Jan. 10—Ernie Thompson, Bedworth ..... W 8
Jan. 17—Dick Levers, Sheffield ..... KO by 4
Jan. 25—Chris Jenkins, Smethwick ..... D 8
Jan. 31—George Daly, Walworth ..... L 8
Mar. 14—Bob Barlow, Birmingham ..... KO 7
Mar. 22—Stan Davis, London ..... KO by 3
Mar. 28—Roy Sharples, Preston ..... W 8
Apr. 16—Roy Coote, Chard ..... L 6
Apr. 19—Billy Hughes, Birmingham ..... W 6
June 8—Billy Kid Andrews, Dundee ..... KO 2
July 14—Bert Hornby, Liverpool ..... W 10
Aug. 26—Jackie Marshall, Paisley ..... W 8
Sept. 14—Harry Hughes, Paisley ..... W 8
Nov. 1—Antonio Salmeron,
Birmingham ..... LF 6
Nov. 18—Johnny Smith, Paisley ..... L 8
Dec. 5—Hal Bagwell, Cheltenham ..... W 12

1950

Feb. 6—Chris Jenkins, Cheltenham ..... W 8
Mar. 13—Bobby Anderson, Oxford ..... W 8
Mar. 27—Cliff Anderson, Coventry ..... W 10
May 13—Kid Dussart, Brussels ..... L 10
July 3—Frank Parkes, Nottingham ..... L 8
July 19—Peter Fallon, Liverpool ..... L 8
Aug. 10—Ivor Kid Germain,
Liverpool ..... KO by 7
Sept. 5—Laurie Buxton, Watford ..... L 8
Nov. 3—Israel Boyle, Blackpool ..... KO by 10

JOHNNY MANN

Birmingham, England, Featherweight

1948

Oct. 4—Jackie Cowdell, Walsall ..... KO 3
Oct. 11—Sam Bowers, Birmingham ..... KO 1
Nov. 1—Bob Abbey, Walsall ..... KO 3
Nov. 19—Billy Parkin, W. Bromwich ..... W 4
Dec. 6—Johnny Britton, Walsall ..... W 4
Dec. 13—Johnny Britton, Birmingham ..... W 4

1949

Jan. 12—Vince Lennon, Rushden ..... L 6
Jan. 17—George Moon, Birmingham ..... KO 2
Jan. 24—Ronnie Nelson, Birmingham ..... W 4
Feb. 7—Jack Elliott, Coventry ..... W 4
Mar. 8—Jack Elliott, Bedworth ..... D 6
Mar. 21—Jim O'Rourke, Birmingham ..... KO 4
Mar. 31—Jack Elliott, Coventry ..... D 4
Apr. 12—Ronnie Nelson, Willenhall ..... W 4
Sept. 19—Harry Peacock, Coventry ..... D 4
Oct. 24—Harry Peacock, Birmingham ..... W 4
Nov. 7—Johnny Britton, Birmingham ..... W 4
Nov. 15—Hughie Mackie, Willenhall ..... W 6

1950

Jan. 2—Charley Vaughan, Walsall ..... W 4
Jan. 9—Johnny Britton, Birmingham ..... W 6

Jan. 16—Willie Croke, Coventry.....D 6
Feb. 1—Hugh Mackie, Wolverhampton..W 6
Feb. 20—Willie Croke, Birmingham.....W 8
Mar. 7—Percy Bright, Smithwick.....W 6
Mar. 27—Harry Peaccok, Coventry.....KO 2
Apr. 5—Jimmy Stimpson, Willenhall...W 6
May 8—Dick Grindle, Birmingham.....W 6
Oct. 9—Stan Parkes, Birmingham.....WF 8
Nov. 27—Willie Croke, Birmingham.....D 6

JOE MANNERS

Australian Welterweight

1948

Aug. 14—Jackie Ferguson, Newcastle.....L 8
Aug. 28—Billy Edwards, Newcastle.....W 8
Dec. 3—Kev Burns, Newcastle.....L 8

1949

Jan. 15—Ken Taylor, Newcastle.....KO 7
Jan. 29—Billy Fitzgerald, Newcastle.....L 10
Mar. 19—Keith French, Newcastle.....LF 6
June 11—Paddy Bourke, Newcastle.....KO 4
June 17—Russ King, Newcastle.....KO 3
June 25—Alf Emerson, Newcastle.....W 10
Aug. 6—Joe Keegan, Newcastle.....L 10
Aug. 27—Fred Wooler, Newcastle.....W 10
Sept. 10—Joe Keegan, Newcastle.....W 10

1950

Feb. 28—Alan Barber, Leichhardt.....W 12
Mar. 21—Max Skinner, Leichhardt.....D 12
May 16—Norm Griffin, Leichhardt.....KO 10
Aug. 25—Max Skinner, Brisbane.....KO by 7

DOUG MANSFIELD

Derby, England, Light Heavyweight

1947

Jan. 13—Dave Green, Derby.....KO 3
Feb. 10—Bert Ingram, Darlington.....D 8
Mar. 17—Johnny Waters, Malvern.....KO 2
Mar. 31—Doug Radford, Derby.....D 6
May 1—Bill Matthews, Matlock.....KO 2
June 10—Vic Brooks, Gr. Yarmouth.....D 8
Sept. 29—Pat Rowlands, Coalville.....L 8
Oct. 6—Kid Correia, Malvern.....W 6
Nov. 17—Jack Page, Derby.....W 8
Dec. 1—Tom Harlow, Derby.....W 6
Dec. 13—Tommy Harlow, Warsop.....D 6

1948

Mar. 22—Billy Middleton, Chesterfield..W 6
July 3—Dave Davis, Ryhope.....D 6
July 19—George Hayes, Normanton.....W 4
July 26—Dave Davis, Sunderland.....L 8
Sept. 19—Paddy Slavin, Belfast.....KO by 2
Oct. 8—Charel Baert, Houghton.....W 8
Oct. 25—Ron Fitch, Northampton.....W 6
Oct. 30—Dave Davis, Sunderland.....L 8
Nov. 5—Jack Stanley, Hetton.....KO 4
Nov. 15—Jim Cannister, Birmingham.....W 8
Dec. 14—Ken Lobban, Kidderminster.....D 6

1949

Jan. 3—Ken Richardson, Derby.....KO 5
Jan. 10—Joe Kerry, Birmingham.....KO 6
Jan. 17—Ken Rowlands, Bedford.....L 6
Jan. 31—Charley Peel, Birmingham.....KO 5
Feb. 28—Billy Mayne, Birmingham.....L 8
Mar. 22—Ernie Comley, Smethwick.....L 6
Sept. 14—Bruce Crawford, Sunderland.....KO by 5
Nov. 8—Richard Armah, West Ham.....L 8
Dec. 5—Ted Garrison, Derby.....L 6

1950

Mar. 22—Ken Richardson, Hanley.....L 6
Apr. 4—Ken Loban, W. Bromwich.....W 6
June 10—Bob McArdle, Ryhope.....KO 4
July 1—Duggie Myers, Ryhope.....L 8
July 13—Wally Diamond, Liverpool.....W 6
Sept. 18—Ted Mason, Preston.....KO by 3
Nov. 8—Wally Diamond, Oldham.....KO by 2

KID MARCEL

(Marcel Bouazziz)

French Middleweight Champion

Born in Oran, Algeria, Dec. 25, 1916. Started boxing 1932.

1945

Feb. 18—E. Marchand, Paris.....KO 6
Mar. 4—Crion, Marseilles.....W 10
Apr. 8—Mastrantuano, Marseilles.....L 12
Nov. 9—Jean Walzack, Paris.....L 10
Dec. 30—O. LeNoir, Paris.....D 10

1946

Feb. 3—Gus Degouve, Paris.....W 10
Feb. 21—Willie Wimms, Gand.....KO 7
Mar. 10—Robert Villemain, Paris.....L 10
Mar. 26—Cyrille Delannoit, Anvers.....L 10
May 1—Jean Wanes, Rouen.....W 10
May 18—G. Schiltz, Luxemburg.....W 10
June 8—Michel Freire, Oran.....W 10
July 10—Ginger Stewart, Glasgow.....L 10
Nov. 26—Ali Belaid, Paris.....W 10
Dec. 10—Jean Wanes, Paris.....KO 5

1947

Jan. 14—L. Caboche, Paris.....W 10
Feb. 11—M. Cieutat, Paris.....KO 6
Mar. 11—Arthur Danahar, London.....L 8
Apr. 10—L. Caboche, Paris.....W 10
June 1—Robert Villemain, Marseilles.....L 15
(French welterweight title)
Aug. 31—Michel Palmero, Naples.....L 10
Sept. 7—Luigi Valentini, Naples.....L 8
Oct. 2—Berry Wright, Paris.....W 10
Oct. 23—Tony Toniolo, Paris.....W 10
Nov. 3—Eddie Thomas, London.....KO by 4
Dec. 16—Gaston Chambraud, Paris.....D 10

1948

Feb. 1—Georges Schiltz, Luxemburg.....W 10
Mar. 7—Gilbert Stock, Paris.....W 10
June 5—Pierre LeMentec, Quimper.....W 10
July 18—Omar le Noir, LeMans.....W 10

1949

Jan. 27—Claude Ritter, Paris.....W 10
Mar. 17—Jean Wanes, Evreux.....D 10
Apr. 2—M. Lapourille, Gennevilliers.....W 10
June 24—Tiberio Mitri, Geneva.....L 10
Sept. 28—Leon Nowiasz, Geneva.....L 10
Oct. 6—Serge Barthelemy, Paris.....W 10
Nov. 12—Omar Kouidri, Algiers.....D 10
Nov. 22—Luc van Dam, The Hague.....L 10
Dec. 4—Claude Ritter, Algiers.....W 10

1950

Mar. 5—Micke Laurent, Algiers.....W 10
Apr. 3—Antonio Soldevilla, Oran.....L 10
Apr. 18—Mickey Laurent, Marseilles.....W 10
May 16—Gus Degouve, Marseilles.....KO 3
May 23—Maurice Cieutat, Macon.....KO 5
July 1—Bobby Dawson, Geneva.....L 10
July 23—Jacques Royer-Crecy, Chateau-Thierry.....W 15
(French middleweight title)
Nov. 23—Gilbert Stock, Paris.....W 10
Dec. 22—Claude Ritter, Paris.....D 15
(French middleweight title)

JACK MARLBOROUGH

Sunderland, England, Welterweight

1949

June 20—Chuck Allinson, W. Hartlepool..L 4
July 12—Phil Gorman, Sunderland.....W 4
Aug. 4—Billy Williamson, Sunderland..W 4
Oct. 3—Joe White, Carlisle.....L 6

1950

Mar. 16—Joe Myers, Darlington.....W 6
Apr. 22—Mike Casey, Sunderland.....W 6
May 8—Stan Woodhouse, Sunderland..W 6
May 29—Bob Conway, Ryhope.....W 6
June 14—Jackie Socks, Sunderland.....KO 2
June 19—Don Stacey, W. Hartlepool.....W 6
July 5—Eric Hague, Ryhope.....D 6

BRUNO MAROSTEGAN

French Welterweight

(Early record unavailable)

1950

Feb. 24—Valere Benedetto, Paris.....W 10
Apr. 25—Eddie Thomas, London.....L 10
May 5—Omar LeNoir, Besancon.....W 10
Oct. 16—Gilbert Lavoine, Paris.....L 15
(French welterweight title)
Nov. 11—Stan Reypens, Ghent.....L 8
Dec. 2—Van Zandt, Besancon.....W 10

JACK MARR

Australian Light Heavyweight

Born, Melbourne, Vic., March 16, 1925. Started boxing 1941. For complete early record see 1949 Ring Record Book.

1948

Jan. 22—Doug Rollinson, Petone, N. Z.....D 12
Mar. 27—Dave Sands, Wellington.....L 10

Apr. 19—Dave Sands, Wellington ------NC 7
May 8—Roy Stevens, Mataura-----L 12
June 28—Darcy Hoffman, Auckland -----W 10
July 12—Roy Stevens, Auckland --------W 10
Aug. 11—Darcy Hoffman, Auckland----KO 7
Oct. 18—Roy Stevens, Wellington ------W 10
Oct. 30—Doug Rollinson, Otahuhu ------L 10

1949

June 4—Abel Cestac, Johannesburg -----D 10
Aug. 27—George Angelo, Johannesburg--L 10
Nov. 14—Johnny M'Gowan, Newcastle (England) --------L 8
Nov. 26—Derek Alexander, Newtown--KO 4
Dec. 13—Dennis Powell, London----------L 8

1950

Jan. 30—Dave Davis, Newcastle ---KO by 6
Feb. 20—Mark Hart, Birmingham -------L 10
Mar. 10—Arne Sundin, Stockholm ------W 6
May 8—Bernardo Pacini, Birmingham--L 10
June 6—Mel Brown, London--------KO by 8
Nov. 11—Albert Yvel, Paris --------KO by 8

ERIC MARSDEN

St. Helens, England, Bantamweight

1949

Dec. 9—Colin Clough, Blackpool ------W 4

1950

Mar. 9—Dennis Nagel, Liverpool ------KO 1
Mar. 23—Norman Cooper, Liverpool ---KO 4
Apr. 13—Gordon Brown, Liverpool ---KO 3
May 18—Johnny Black, Liverpool ------W 6
July 6—Joe Lancaster, Liverpool ----KO 4
Aug. 24—Dennis Sale, Liverpool --------W 6
Sept. 28—Roy Thomas, Liverpool--------W 6
Oct. 27—Roy Thomas, Blackpool --------W 8
Nov. 23—Ron Perry, Liverpool ----------W 8

ALF MARSH

York, England, Welterweight

1946

Aug. 27—Frank Baldwin, London-------W 8

1947

Jan. 9—Dave Penfield, Rochester------D 10
Feb. 19—Pat Cubis, Islington----------WF 3
Feb. 21—Jim McLevy, Middlesbrough--KO 8
Mar. 18—Tony Tofield, West Ham---KO by 4
Apr. 2—Willis Phillips, Harrogate----KO 3
May 8—Teddy Lee, London--------KO by 5
May 16—Tony Tofield, Dagenham---KO by 3
May 22—Tommy Shilton, London-------W 6
June 30—Ray Doyle, W. Hartlepool-----KO 4
July 31—Tommy Shilton, London--------W 6
Oct. 6—Geoff Turp, Derby ------------W 8
Oct. 21—Alf Taylor, Warrington -------KO 8
Dec. 18—Alf Danahar, Liverpool ---KO by 7

1948

Feb. 5—Cyril Wills, Chester----------KO 3
Mar. 15—Charley Roberts, Leeds---------L 8
Apr. 26—Jack Humphries, Leeds----KO by 3
June 12—Ginger Roberts, Sunderland----L 8
June 28—Jim Prior, W. Hartlepool-------W 6
July 17—Danny Cunningham, Sunderland ------------------------W 8
Aug. 9—Rugger North, W. Hartlepool-KO 4
Sept. 10—Jake Carr, W. Hartlepool-------D 8
Oct. 11—Jake Carr, Middlesbrough -----L 8
Oct. 25—Jack Humphries, Leeds -------WF 1

1949

Jan. 17—Erie Hague, Sheffield----------W 8
Jan. 31—Gordon Ashun, Blackburn-----W 8
Feb. 3—Dick Langley, Paddington KO by 3
Feb. 7—Les Allen, Coventry-----------L 8
Mar. 7—Bobby Blair, Blackburn--------L 8
Mar. 24—Ivor Mitchell, Islington----KO by 4
Mar. 28—Charley Roberts, Huddersfield--L 8
Apr. 4—Bobby Blair, Blackburn-------KO 5
May 2—Cal Johnson, Preston----------W 8
May 16—Phil Mellish, W. Hartlepool-----W 6
May 30—Noel Sinfield, W. Hartlepool--KO 1
June 20—Les Rendle, W. Hartlepool-----LF 5
June 27—Harry Hayes, Newcastle--------L 8

1950

Jan. 12—Wally Thom, Liverpool----KO by 3
Feb. 8—Dave Cameron, Harrogate ----KO 4
Mar. 13—John L. Sullivan, Preston--KO by 2

BERNARD MARSHALL

Manchester, England, Flyweight

1950

May 19—Jackie Allen, Manchester------W 4
May 25—Mickey Roche, Liverpool ----KO 1
June 30—Wilf Atherton, Manchester ---KO 1
Sept. 18—Sid Charles, Preston----------W 6
Oct. 19—Mark Harrison, Liverpool ------W 6
Oct. 30—Mark Harrison, Middlesbrough-W 6
Nov. 27—Roy Blewitt, Middlesbrough--KO 2
Nov. 30—Sid Charles, Liverpool --------KO 4

JACKIE MARSHALL

Glasgow, Scotland, Lightweight

Born, July 10, 1928.

1946

Dec. 13—Joe Flanagan, Blackpool--------W 6

1947

Jan. 1—Norrie O'Brien, Glasgow------KO 5
Jan. 30—Norrie O'Brien, Leith---------KO 4
Feb. 26—Archie Vickers, Glasgow------KO 4
Apr. 17—Tommy Williamson, Glasgow--KO 1
May 3—George Ward, Glasgow--------KO 2
May 15—Jim Hargie, Glasgow----------KO 6
May 24—Willie Devanney, Glasgow-----KO 5
July 2—Darkie Sullivan, Kirkcaldy----W 8
July 16—Jack Harding, Glasgow--------KO 4
Sept. 30—Harry Hughes, Kirkcaldy -----D 8
Oct. 18—Willie Devaney, Glasgow -----WF 7
Oct. 29—Patsy Kelly, Glasgow ----------W 8
Nov. 19—Jim O'Brien, Glasgow----------W 8

1948

Mar. 17—Chris Jenkins, Glasgow---------W 6
Apr. 17—Ginger Roberts, Glasgow-------L 8
May 5—Billy Gunn, Glasgow-----------W 6
May 15—Sammy Welsh, Glasgow--------KO 3
May 29—Tom McGoldrick, Glasgow------W 8
June 25—Fanie Bushney, Coatbridge---KO 5
July 9—Mickey O'Neill, Airdrie--------W 8
Sept. 2—Johnny Smith, Glasgow--------W 8
Oct. 27—Paddy Dowdall, Glasgow ------W 8
Nov. 16—Don Cameron, Edinburgh -----W 8
Nov. 22—Chris Jenkins, Smethwick -----W 8
Dec. 7—Johnny Fitzpatrick, Edinburgh-W 8

1949

Jan. 19—Tommy Barton, Glasgow-------W 8
May 18—Vic Manini, Glasgow----------W 8
July 7—Johnny Flannigan, Paisley------W 8
Aug. 26—Maurice Mancini, Paisley------L 8
Nov. 3—Bert Hornby, Edinburgh-------W 8
Dec. 23—Cliff Anderson Paisley---------W 8
Dec. 28—Mickey O'Neill, Belfast--------W 10

1950

Jan. 12—Bert Hornby, Liverpool-------LF 6
Feb. 8—Solly Cantor, Paisley----------L 8
Mar. 28—Johnny Flannigan, Edinburgh-W 10
Apr. 26—Jim Findlay, Paisley----------L 10
Oct. 10—Les Darnell, Edinburgh -------KO 1
Oct. 30—Les Rendle, Edinburgh ---------L 8
Dec. 5—Danny McKay, Edinburgh ------W 8

VINCE MARSHALL

Manchester, England, Lightweight

1949

Aug. 11—Joe Gallagher, Liverpool------KO 3
Aug. 22—George Eastham, Preston------W 6
Sept. 13—Phil Dresman, Wembley------KO 4
Oct. 21—Harry Brangham, Oldham----KO 5
Nov. 7—Johnny Walsh, Blackburn------W 6
Nov. 15—Terry Riley, Manchester-------W 6
Dec. 5—Johnny Connolly, Leeds--------W 6
Dec. 22—Johnny Walsh, Liverpool------W 8

1950

Jan. 23—Dennis Yearby, Leeds ---------W 6
Jan. 30—Billy Price, Preston----------KO 8
Feb. 20—Billy Crane, Leeds-----------W 8
Apr. 24—Charley Fawcett, Leeds--------W 8
June 19—Roy Sharples, Preston---------W 8
Oct. 5—Morrie Jones, Liverpool------KO 2
Oct. 24—Joe Lucy, London ------------L 6
Nov. 2—Johnny Hazel, Liverpool -------L 8
Nov. 13—Dick Levers, Middlesbrough--KO 5
Dec. 4—Allan Tanner, Leyton ----------L 8
Dec. 13—Neil Phillips, Paisley------KO by 1

AL MARSON

Stepney, England, Light Heavyweight

Born, Poplar, April 23, 1917. Started boxing

1938. For complete early record see 1949 Ring Record Book.

1948

Feb. 16—George Barratt, Plumstead....KO 4
Mar. 1—Jock Taylor, Plumstead.....W 12
Aug. 12—Gene Fowler, Tilbury.....KO by 6
Sept. 16—Reg Spring, Mile End.....W 8

1949

Feb. 15—Reg Spring, Watford.....KO by 7
July 25—Don Trapnell, Weston.....KO 2
Nov. 15—Matt Hardy, Bournemouth.....W 8
Dec. 6—Ginger Sadd, Colchester.....W 8

1950

Jan. 3—Gene Fowler, Watford.....W 8
Feb. 20—Dave Davis, Leeds.....L 8
Apr. 3—Allan Cooke, Bedford.....L 8
May 12—Tommy Smythe, Plymouth.....W 8
Oct. 30—Johnny McGowan, Leeds..KO by 1

BARTOLOME MARTI

Spanish Lightweight Champion
(Early record unavailable)

1950

Feb. 13—Jacques Dehaye, Paris .....L 10
Mar. 14—Leandre Mateos, Bordeaux .....D 10
Apr. 9—Young Siki, Tunis .....W 10
May 14—Hoacine Khalfi, Tunis .....D 10
July 29—Gerald Dreyer, Johannesburg..L 10
Sept. 23—Ben Miloud, Paris .....LF 6
Nov. 11—Roger Baour, Paris ..... L 10
Dec. 1—Hoacine Khalfi, Geneva .....D 10
Dec. 14—Ben Miloud, Paris .....L 10

JIM MARTIN

Belfast, Ireland, Welterweight

1950

Mar. 1—Jackie Hughes, Belfast.....W 4
Mar. 8—Pat Coyle, Belfast.....W 4
Mar. 29—Jackie Hughes, Belfast.....W 4
Apr. 26—Pat Coyle, Belfast.....D 4
Aug. 9—Jim Walker, Belfast.....KO 1
Aug. 16—Bob Duncan, Belfast.....KO 2
Aug. 23—Billy Burns, Belfast.....W 4
Sept. 27—Jackie Hughes, Belfast.....W 4
Nov. 22—Jack Vance, Belfast .....KO 2
Nov. 29—Frank Seenan, Belfast .....KO 3

BOBBY MASON

Liverpool, England, Bantamweight

1949

Oct. 27—Ernie Ormrod, Liverpool.....KO 4
Nov. 10—Roy Thomas, Liverpool.....W 6
Nov. 17—Peter Morrison, Liverpool.....W 8
Dec. 3—Peter Morrison, Blackpool....LF 3
Dec. 22—Cyril Brown, Liverpool.....W 6

1950

Feb. 16—Peter Gaskell, Liverpool.....D 6
Mar. 30—Manny Kid Francis, Liverpool..L 6
June 28—Tommy White, Morecambe....KO 7
July 3—Peter Morrison, Preston.....L 8
July 19—Manny Kid Francis, Morecambe L 8
Nov. 10—Billy Connelly, Blackpool.....KO 1
Nov. 17—Len Shaw, Blackpool.....KO 6

TED MASON

Bournemouth, England, Light-heavyweight

1949

June 8—Jim Donaldson, Bournemouth..KO 4
July 15—Jim Donaldson, Reading.....KO 3
Aug. 2—Roy Watson, Bournemouth.....KO 2
Aug. 20—Roy Watson, St. Austell.....KO 3
Sept. 16—Ted Barter, Bournemouth....LF 2
Oct. 6—Addo Allotey, Bournemouth....W 6
Oct. 11—Vic Phayer, Reading.....KO 3
Nov. 15—Dave Kelso, Bournemouth....KO 5
Nov. 29—Gus Collins, London.....KO 1
Dec. 21—Ted Barker, Plymouth.....KO 2
Dec. 27—Dave Kelso, Bournemouth....KO 2

1950

Feb. 6—Dave Williams, Bridgewater
KO by 8
Mar. 7—Vic Phayer, London.....KO by 3
May 22—Koffi Kiteman, Weston.....W 8
July 11—Ken Rowlands, Watford...KO by 8
July 24—Ken Richardson, Swindon....KO 5
Sept. 11—Koffi Kiteman, Bournemouth...W 8
Sept. 18—Doug Mansfield, Preston.....KO 3

ARTHUR MASSEY

Manchester, England, Lightweight

1949

Aug. 13—Jim McCann, Belfast.....L 8
Oct. 28—Eric Billington, Blackpool.....L 6
Dec. 5—Vin Breakell, Blackburn.....L 6
Dec. 22—Dave Charles, Liverpool.....L 6

1950

Jan. 9—George Eastham, Blackburn...W 6
Feb. 13—Ken Maynard, Ashton.....D 6
Feb. 20—Dennis Yearby, Leeds.....KO by 4
Mar. 8—Ted Ansell, Padiham.....L 8
May 8—Ted Ansell, Morecambe.....W 8
May 15—Pat Kelly, Preston.....L 8
May 25—Tim McLeary, Liverpool...KO by 2
June 5—Jimmy Muirhead, W. Hartlepool L 8
Oct. 21—Joe McEntee, Belfast.....L 8
Nov. 4—Paddy Dowdall, Belfast.....L 8
Nov. 10—Harry Legge, Blackpool.....L 8
Nov. 24—Dave Charles, Blackpool.....L 6
Nov. 27—Jackie Keough, Middlesbrough..L 6

LEANDRE MATEOS

French Lightweight

Born, Bordeaux, 1922. Started boxing professionally in 1944.

1948

Jan. 14—Louis Devynck, Bordeau.....KO 2
Mar. 3—Jean Mougin, Bordeaux.....W 10
Mar. 10—G. Fusaro, Lyon .....W 10
Apr. 3—Syl. Locatelli, Bordeaux.....W 10
June 2—Ray Famechon, Bordeau.....L 10
Nov. 17—Andre Famechon, Bordeaux....L 10
Dec. 15—Bouadjmi Mokhfi, Bordeaux....L 10

1949

Feb. 7—Kid Dussart, Liege.....L 10
Feb. 24—Roger Baour, Paris .....D 10
Mar. 16—Bouadjmi Mokhfi, Bordeaux....W 10
Apr. 4—Cliff Curvis, London.....KO 2
May 8—Ray Famechon, Evreux....KO by 8
Nov. 6—Elis Ask, Stockholm.....L 10
Dec. 3—Ben Miloud, Algiers.....L 10

1950

Mar. 16—Marti Ill, Bordeaux.....D 10
Apr. 2—Luigi Male, Rome.....L 10
Nov. 18—Edgard Delannoit, Brussels.....L 8

MARCEL MATHIEU

French Bantamweight

Born, Petit Raon (Vosges), April 3, 1926.

1949

Feb. 6—Amar Cheriffi, Nancy.....KO 2
Feb. 17—Dante Bini, Paris.....D 6
Mar. 17—Andre Jan, Evreux.....W 8
Apr. 8—Elie Soussan, St. Etienne.....W 10
May 8—Joseph Defer, Nancy.....W 10
May 28—Nazzareno Gianelli, Milan.....L 8
Sept. 18—Benvenuto Cardinale, Nancy..W 10
Oct. 17—Guiseppe Mastrangelo, Paris..KO 4
Nov. 15—Pierre Masia, Marseilles.....W 10

1950

Jan. 4—Romolo Re, Milan.....W 8
Feb. 3—Anker Schone, Copenhagen....W 6
Feb. 13—Amleto Falcinelli, San Remo.....L 10
Mar. 23—Camille Dormont, Nancy.....W 10
May 6—Nazzareno Gianelli, Nancy.....W 10
July 1—Theo Medina, Nancy.....W 15
(French bantam title)
July 29—Amleto Falcinelli, Nancy.....W 10
Sept. 22—Luis Romero, Barcelona.....L 15
(European bantam title)
Oct. 16—Guido Ferracin, Paris.....L 10
Dec. 10—E. Chemama, Marseilles....KO by 3
(French bantam title)

THEO MEDINA

French Bantamweight

Born, June 24, 1918, Sainte Parizet le Chatel. Started boxing 1938. For complete early record see 1949 Ring Record Book.

1948

Jan. 17—Sam Benchetrit, Casablanca ..KO 3
Feb. 14—Slimane, Algiers .....KO 2
Feb. 21—Paoletti, Oran .....KO 5
Mar. 19—Elis Ask, Gothenburg .....KO by 6
Apr. 12—Georges Mousse, Paris.....W 15
(French bantam title)
July 6—Stan Rowan, London.....L 8

Aug. 14—Mustaphaoui, Casablanca ....KO 5
Sept. 22—Luis Romero, Barcelona..KO by 6
Nov. 29—Luis Fernandez, Paris .....W 15
(French bantam title)

1949

Jan. 25—Eddie Bunty Doran, Belfast....L 10
Mar. 22—Ray Fitton, London.....L 8
Apr. 9—Pierre Fouilloux, Paris.....W 10
Oct. 3—Louis Sckena, Paris.....KO 11
(French bantam title)
Nov. 14—Manuel Ortiz, Paris.....L 10
Dec. 4—Guido Ferracin, Algiers.....L 10

1950

Feb. 13—Guy Josseau, Paris.....W 15
(French bantam title)
Apr. 3—Hadi Tijani, Paris.....L 10
May 25—Maurice Sandeyron, Paris.....W 15
(French bantam title)
July 1—Marcel Mathieu, Nancy.....L 15
(French bantam title)
Aug. 11—Maurice Sandeyron, LaBaule..KO 7
Sept. 11—Emile Chemama, Marseilles....L 10
Oct. 24—Ray Fitton, London.....L 10
Nov. 5—Maurice Sandeyron, Paris.....L 10
Dec. 1—Caliostro Etter, Geneva.....L 10

TOM MELI

Belfast, Ireland, Middleweight.

1948

Aug. 11—Jack Simpson, Belfast.....KO 6
Nov. 24—John Weir, Belfast.....W 6
Dec. 15—Jackie Brown, Belfast.....KO 3

1949

Jan. 1—Garnett Denny, Belfast.....D 6
Jan. 5—Jim McGuinness, Belfast.....L 6
Jan. 20—Jimmy Tipper, Liverpool.....W 6
Feb. 12—John Weir, Belfast.....W 6
Feb. 25—Billy Watt, Blackpool.....W 8
Mar. 26—Billy Watt, Belfast.....W 8
May 21—Jim Josephs, Belfast.....W 8
Sept. 17—Jackie Brown, Belfast.....D 8
Nov. 3—Bruce Crawford, Liverpool.....L 8
Nov. 26—Les Berry, Belfast.....KO 1

1950

Jan. 13—Gerry McCready, Belfast.....KO 5
Feb. 14—Sammy Sullivan, Preston.....KO 2
Feb. 23—Jim Allsopp, Liverpool.....W 8
Mar. 13—Bruce Crawford, Preston...KO by 3
Apr. 17—Bert Ingram, Preston.....KO 2
June 16—Johnny Nuttall, Belfast.....W 8
Oct. 7—Richard Armah, Belfast.....L 8
Oct. 30—George Casson, Preston.....D 8

PHIL MELLISH

Stalybridge, England, Welterweight.

1948

Feb. 2—Ronnie Riley, Morecambe..KO by 4
Oct. 18—Jesse Birtwistle, Blackburn....L 8
Nov. 1—Noel Sinfield, Blackburn.....L 8
Dec. 6—Wilf Bone, Middlesbrough.....W 8

1949

Jan. 4—Noel Sinfield, Cleveleys.....L 8
Jan. 24—Johnny Cross, Middlesbrough..L 6
Jan. 28—Alf Smart, Blackpool.....W 6
Feb. 5—Mickey, Talbot, Belfast.....KO 7
Feb. 17—Eric Hague, Liverpool.....W 6
Feb. 28—Wilf Bone, Newcastle.....W 8
Mar. 21—Danny Mack, Blackburn.....KO 4
Mar. 26—Bill Rattray, Glasgow.....L 8
Apr. 5—Johnny Kelly, Hyde.....KO 5
May 6—Freddie Leyland, Liverpool...KO 4
May 16—Alf Marsh, W. Hartlepool.....L 6
May 28—Pat Cunane, Ryhope.....W 8
June 15—Dave Williams, Sunderland....KO 6
June 22—Freddie Leyland,
Morecambe .....KO by 6
July 2—Noel Sinfield, Ryhope.....D 8
July 11—Gordon Ashun, Preston.....L 8
Aug. 11—Wilf Bone, Sunderland.....W 8
Aug. 22—Jack Humpries, Glasshoughton..W 6
Oct. 24—Johnny Cross, Blackburn.....L 8
Nov. 3—Freddie Leyland, Liverpool....L 8
Nov. 10—Wally Thom, Liverpool....KO by 5

1950

Feb. 6—Johnny McLaren, Walsall.....L 6
Feb. 13—Johnny Downes, Ashton.....L 8
May 8—Les Darnell, Sunderland.....D 8
May 24—Reg Scott, Sunderland.....W 8
June 24—Joe White, Ryhope.....L 8
Aug. 30—Eric McDonald, Morecambe.....W 8
Sept. 25—George Harrison, Hyde.....W 8
Oct. 30—George Harrison, Ashton.....L 8
Nov. 24—Cal Johnson, Barrow.....W 8

GIORGIO MILAN

Italian Heavyweight Champion

Born, Venice, October 25, 1924.
(Record incomplete)

1947

Oct. 15—Lucien Corenthin, Soulleure...L 10

1948

Dec. 3—Lucien Corenthin, Sale.....D 10

1949

Dec. 15—Emile Bentz, Paris.....L 10

1950

Jan. 25—Giovanni Martin, Milan.....W 8
May 24—Alfredo Oldoini, Milan.....KO 5
(Vacant Italian heavyweight title)

WIDMER MILANDRI

Italian Middleweight

Born, Forli, December 5, 1922. Turned professional 1944, and through 1946 engaged in 19 bouts; won 18; lost 1.

1947

Jan. 9—Armando Amanini, Ancome....L 8
Feb. 15—Cyrille Delannoit, Brussels....L 10
Mar. 6—A. Faraone, Forli.....W 10
Apr. 8—Vince Hawkins, London.....L 10
May 4—Laurent Dauthuille, Paris..KO by 2
July 27—Giovanni Manca, Cagliari..KO by 10

1948

June 16—Antonio Soldevilla, Barcelona..L 10
July 11—Giovanni Manca, Cagliari.....L 8

1950

Jan. 21—Michel Lapourielle, Brussels...W 6
Feb. 18—Bos Murphy, Brussels.....L 6
Mar. 21—Serge Barthelemy, Forli.....W 10
Apr. 29—Serge Barthelemy, Mantova...W 10
June 16—Brenci, Cagliari.....W 8
Aug. 3—Alex Buxton, Milan.....KO by 7
Aug. 16—Pevil Morini, Bellaria.....W 10
Nov. 10—Jacques Royer-Crecy, Geneva..L 10
Dec. 9—Ales'and'o d'Ottavio, Rome..KO by 10

DUGGIE MILLER

South African Middleweight

Born October 6, 1926.

1946

July 27—Abie Mulder, Johannesburg....W 6
Sept. 21—Sakkie Rossouw, Johannesbg. KO 1
Oct. 19—Bertie Dartnall, Johannesburg..W 6

1947

June 16—Freddie Vorster, Johannesburg W 6
June 30—Ginger Claasens, Johannesb'g..W 6
Oct. 11—Evvie Ehlers, Johannesburg.....L 6
Oct. 30—Young Rosella, Johannesburg ..W 6

1948

Mar. 16—Jake Kilrain, Edinburgh .....W 8
June 2—Jackie Wilson, Glasgow .....L 8
July 22—Jim Josephs, Liverpool .....W 8
Aug. 5—Jackie Brown, Liverpool .....W 8
Sept. 21—Mark Hart, Harringay .....L 8
Oct. 18—Dick Turpin, London .....KO by 7
Dec. 6—Bert Hyland, Oxford.....W 8

1949

Jan. 27—Ginger Sadd, Norwich.....D 8
Jan. 31—Johnny McGowan, Newcastle..W 10
Feb. 21—Randolph Turpin, London.....L 8
Mar. 14—George Dilkes, Newcastle.....W 10
July 19—Harry Bos, Johannesburg.....W 8
Aug. 27—Pat Patrick, Johannesburg.....L 8
Aug. 31—Jack Krynauw, Pretoria.....W 6
Oct. 26—Ewie Ehlers, Johannesburg....W 8
Dec. 17—Joe Munroe, Johannesburg.....W 10

1950

Feb. 5—Jack Krynauw, Johannesburg..W 6
July 1—George Angelo, Johannesburg..L 10
July 29—George Angelo, Johannesburg..L 10
Oct. 16—George Casson, Newcastle.....W 8
Nov. 23—Michael Stack, Liverpool.....W 10
Dec. 7—Bob Cleaver, Norwich.....KO 3

TOMMY MILLER

Falkirk, Scotland, Lightweight

1945

Feb. 15—Harry Hughes, Glasgow---KO by 7
Oct. 18—Don Cameron, London---------L 10

1946

Jan. 16—Frank Brown, Glasgow---KO by 1
July 11—Hugh Docherty, Aberdeen------W 6
Aug. 17—Jim Hargie, Glasgow----------KO 7
Sept. 7—Billy Gunn, Glasgow----------W 10
Oct. 5—Billy Hill, Glasgow----------W 10
Nov. 19—Hugh Docherty, Glasgow-------W 10
Dec. 21—Hugh Docherty, Glasgow------W 10

1947

Jan. 4—Tim McGrory, Glasgow ---------L 10
Jan. 26—Johnny Williams, Glasgow-----L 10
Mar. 8—Walter Leatham, Glasgow-----KO 1
Mar. 22—Willie Devanney, Glasgow-----W 10
May 3—Danny Woods, Glasgow---------L 10
May 10—Jimmy Lang, Glasgow----------D 10
May 20—Harry Hughes, Glasgow---------L 10
May 31—Harry Hughes, Glasgow----KO by 7
June 11—Johnny Smith, Glasgow--------W 10
June 21—Harry Swinburne, Glasgow-----L 10
July 1—Mickey Green, Glasgow---------L 10
Aug. 2—George Cameron, Glasgow------L 6
Sept. 4—Billy Barton, Liverpool--------W 8
Sept. 20—Ian Wilson, Glasgow-------KO by 2
Nov. 3—Johnny Smith, Glasgow --------L 10
Nov. 22—Johnny Smith, Glasgow --------L 10
Nov. 24—Harry McLaughlin, Largs -----W 6
Dec. 13—Johnny Duncan, Glasgow -----W 6
Dec. 27—Tim McGrory, Glasgow --------L 6

1948

Jan. 17—Mickey McAloran, Belfast ------L 8
Feb. 7—Mickey Malone, Glasgow ------W 6
Dec. 22—Johnny Flannigan, Gl'gow-KO by 3

1949

Oct. 1—Jimmy Dunn, Glasgow----------D 6
Oct. 15—Johnny Blane, Belfast-----KO by 5
Oct. 29—Jim McMillan, Glasgow------KO 5
Nov. 12—George Cameron, Glasgow------L 6
Dec. 13—Speedy Flynn, Edinburgh------W 6
Dec. 27—George Cameron, Edinburgh---W 6

1950

Jan. 21—Jackie Ryan, Glasgow----------L 4
Jan. 31—Harry Lucas, Edinburgh-------D 6
Mar. 7—Tommy Campbell, Edinburgh---L 6
Mar. 11—Peter Collins, Glasgow---------W 6
Mar. 14—Billy Bird, Edinburgh----------W 6

TOMMY MILLER

West Lothian, Scotland, Featherweight

1950

July 6—Harry Croker, Paisley---------KO 5
Sept. 1—Arthur Jarrett, Paisley---------W 6
Oct. 17—Jackie Sommerville, London---W 6
Oct. 24—Peter Morrison, Edinburgh----KO 6
Nov. 14—Vernon Sollas, Edinburgh----KO 2
Dec. 5—Alf Smith, Edinburgh----------W 6

ABDELKADER BEN MILOUD

Moroccan Lightweight

Born, Rabat, Morocco, January 18, 1927. As an amateur, engaged in 40 bouts; won 36; drew 3; lost 1.

1947

—Hamida, Agadir ----------W 6
Feb. 21—Abbes, Casablanca----------KO 5
Mar. 8—Abselem, Casablanca----------W 6
Apr. 12—N'jar, Casablanca ----------W 10
—Boudjema, Fedala----------W 6
—N'jar, Port Lyautey----------W 6
Aug. 30—Abbes, Casablanca----------W 10
Dec. 20—M. Barbier, Rheims----------W 8

1948

Jan. 14—Al Schepens, Pantin----------KO 6
Jan. 26—L. Tournefier, Paris----------W 6
Feb. 1—Manuel Garcia, Paris----------W 6
Feb. 9—Jean Archambaud, Paris--------D 6
Feb. 22—E. Arias, Paris----------W 10
Mar. 20—Ben Maati, Paris----------KO 7
Apr. 1—Roberto Ruiz, Charleville------W 10
Apr. 9—Kurt Kruger, Stockholm------KO 2
May 11—R. Elouard, Charleville--------KO 2
June 4—L. Tournefier, Montreuil-----KO 10
Nov. 21—Paul Dogniaux, Paris----------L 10
Dec. 15—G. Fusaro, Milan----------W 10

1949

Jan. 22—Julien Degryse, Brussels-------W 6
Feb. 16—Ant. Fenoy, Brussels----------W 8
Apr. 9—Robert Astoin, Paris----------W 8
Apr. 21—Frank Hermal, Paris ----------W 10
May 7—Ant. Fenoy, Casablanca-------KO 4
Sept. 29—Paul Renucci, Paris----------KO 9
Oct. 26—R. Hombert, Troyes----------KO 6
Nov. 14—Jean Mougin, Paris----------D 10
Dec. 3—Leandre Mateos, Algiers-------W 10
Dec. 12—Uboldi, Paris ----------KO 4

1950

Jan. 30—Jan Remie, Paris----------KO 10
Mar. 13—Manuel Morrell, Paris-------KO 3
Mar. 31—Svend Wad, Copenhagen-------D 8
Apr. 20—Roger Baour, Paris----------W 10
Oct. 23—Bartolome Marti, Paris-------WF 6
Nov. 24—Joergen Johansen, Copenh'n----L 8
Dec. 14—Bartolome Marti, Paris----------W 10

SAMMY MILSOM

Bath, England, Middleweight.

1949

Jan. 24—Harry Lawrence, Weston-------W 6
Mar. 1—Tommy Longton, Reading-------W 4
Mar. 21—Roy Bexx, Weston----------W 6
Apr. 14—Harry Lawrence, Bristol-------W 6
May 19—Billy Thomson, Bristol----------D 6
June 8—Doug Mitchell, Bournemouth--W 6
July 23—Doug Mitchell, Yeovil----------D 8
Oct. 10—Billy Thornton, Cheltenham----W 6
Nov. 19—Doug Mitchell, Chard----------W 6
Dec. 12—Doug Mitchell, Grimsby--------W 8

1950

Mar. 25—Jack Marino, Chard ----------W 6
July 24—Johnny Longton, Swindon------L 6
Sept. 5—Harry Lawrence, Bristol--------W 6
Nov. 29—Reg McMurdie, Bath----------W 6

ALDO MINELLI

22-17-1
(3-1)

Italian Welterweight

Born, Bergamo, Jan. 2, 1920

Started boxing 1940

1947

Apr. 5—Pete Manchio, Brooklyn-------W 8
Apr. 19—Charley Noel, Brooklyn---------W 8
May 3—Mario Ramon, Brooklyn---------W 8
June 2—Billy Graham, L. I. City---------L 8
June 23—Maxie Shapiro, L. I. City-------L 10
July 3—Jorge Estrada, Brooklyn--------W 8
July 11—Dom Amoroso, Long Beach-----W 8
Aug. 4—Julie Kogan, New Haven-------L 10
Aug. 25—Bobby Ruffin, N. Y. C.---------L 10
Sept. 8—Julie Kogan, New Haven-------D 10
Sept. 22—Julie Kogan, New Haven-------W 12
Oct. 11—Bobby Ruffin, Brooklyn---------L 10

1948

Feb. 25—Roger Vivancos, Milan ---------L 10
Mar. 21—Said Boina, Modena ----------W 10
Apr. 2—Bruno Bisterzo, Bergamo ----KO 2
Apr. 10—Facchi, Milan ----------W 10
May 6—Mola, Bergamo ----------W 10
May 17—Andre Famechon, Marseilles----L 10
May 26—Silvano Locatelli, Prato -------W 10
June 11—Jacques Benatar, Bologna -----W 10
Sept. —Jean Julien, Florence ---------W 10

1949

Apr. 26—Joe Petrovich, White Plains----W 8
May 7—Al Costantino, Brooklyn---------L 8
May 20—Sonny Levitt, New York--------W 6
June 13—Angelo Morganti, Coney Island-W 8
June 27—Tippy Larkin, Newark----------L 8
July 28—Fitzie Pruden, Brooklyn-------KO 7
Aug. 8—Arthur King, Philadelphia-------L 8
Sept. 19—Bert Linam, New Orleans-------L 10
Oct. 24—Tippy Larkin, Toledo----------L 10
Nov. 14—Bert Linam, New Orleans -----L 12
Nov. 29—Harry Smith, Rochester --------W 10

1950

Jan. 12—James Watkins, Brooklyn-----KO 4
Feb. 3—Bob Montgomery, Washington-W 10
Mar. 15—Johnny Saxton, New York City L 8
Mar. 28—Jimmy Sanders, Cleveland-----L 10
Apr. 25—Tommy Bazzano, White Plains W 8
July 7—Giuseppe Facchi, Milan---------W 8
Nov. 13—Vic Cardell, New Haven---------L 10
Dec. 6—Bobby Dykes, Miami--------KO by 4

LIVIO MINELLI

Italian Welterweight

Born, Bergamo, Italy, Feb. 11, 1925.

1943

Dec. 23—Galli, Bergame.....KO 4
Dec. 27—Luciano Paoletti, Florence.....D 6

1944

Jan. 20—G. Gavavotti, Modene.....KO 5
Mar. 26—Capparelli, Milan.....KO 4
May 20—Galli, Soliere.....W 6
July 26—Gandola, Milan.....D 8
Dec. 23—Ludo Berto, Novarre.....W 6

1945

Jan. 28—F. Sconfietti, Milan.....W 8
Feb. 19—Gandola, Bergame.....KO 4
June 13—Antonio Romano, Milan.....W 6
June 22—Luigi Bonetti, Milan.....W 8
July 29—Henry Brown, Rome.....W 8
Aug. 12—Luigi Valentini, Rome.....L 8
Aug. 22—Luigi Valentini Milan.....W 8
Oct. 7—Silvio Carosi, Rome.....KO 7

1946

Jan. 13—Ettore Mortale, Modene.....KO 5
Apr. 3—Pedro Llorente, Barcelona...KO 4
Apr. 24—Juan Beltram.....D 10
May 18—Juan Beltram, Valencia.....W 10
May 22—Pedro Ross, Valencia.....W 10
June 19—Ben Buker, Valencia.....W 10
June 29—Estanis Llacer, Valencia.....D 10
July 12—Eduardo Lopez, Barcelona.....W 10
Aug. 3—Eduardo Lopez, Valencia.....W 10
Oct. 5—Estanis Llacer, Barna.....L 10
Oct. 24—Gines Lorente, Barna.....KO 4
Nov. 4—Eduardo Lopez, Madrid.....W 10

1947

Jan. 28—Jose Ferrer, Barcelona.....KO 4
Feb. 6—Jose Ferrer, Barcelona.....W 10
Apr. 5—Forrest Dever, Brooklyn.....W 8
Apr. 19—Vinnie Rossano, Brooklyn.....W 8
Apr. 30—Willie Odom, Wilkes-Barre.....W 8
May 10—Red Dotty, Brooklyn.....W 8
June 9—Norman Rubio Long Island.....W 8
July 7—Joey Peralta, Long Isl. City.....W 8
Aug. 22—Sammy Adragna, New York.....W 10
Sept. 30—Johnny Williams, Brooklyn.....W 8
Nov. 24—Bob Montgomery, Phila.....W 10
Dec. 12—Willie Odom, Boston.....KO 8
Dec. 20—Frankie Cordino, Brooklyn.....W 8

1948

Jan. 5—Johnny Bratton, Philadelphia..W 10
Feb. 9—Ike Williams, Philadelphia.....L 10
Mar. 15—Bobby Lee, Philadelphia.....L 10
May 4—Ralph Minz, Buffalo.....KO 3
May 19—Danny Williams, Oakland.....W 10
Sept. 23—Pierre Le Mentec, Milan.....W 10
Sept. 29—Walter Momber, Bergamo.....W 10
Dec. 9—Luc Vandacle, Rome.....KO 3

1949

Jan. 13—Rafael De Sylva, Rome.....D 10
Mar. 4—Giel De Roode, The Hague....KO 11
(For vacant European welterweight title)
May 23—Vinnie Rossano, Coney Island..KO 4
June 13—Herman McCray, Philadelphia..W 8
Aug. 8—Bert Linam, New Orleans.....L 10
Sept. 30—Beau Jack, Chicago.....L 10
Oct. 24—Dave Andrews, New Haven....W 10
Dec. 11—Omar Kouidri, Algiers.....W 12

1950

July 14—Michele Palermo, Milan.....L 15
(European welterweight title)
Sept. 12—Johnny Hazel, Bologna.....KO 6
Nov. 24—Jean Wanes, Geneva.....L 10

IVOR MITCHELL

Chatham, England, Middleweight.

1949

Jan. 17—Johnny Murdock, Rochester...W 4
Jan. 27—Ken Roach, Islington.....KO 1
Feb. 3—Dick Horwood, Paddington.....W 4
Mar. 4—Ted Garrison, Ramsgate.....W 4
Mar. 14—Tommy Shilton, Rochester.....W 6
Mar. 24—Alf Marsh, Islington.....KO 4
Apr. 14—Roy Bexx, Bristol.....W 6
May 2—Terry Fear, Cheltenham...KO by 4
May 6—Tommy Shilton, Tonbridge....KO 3
June 8—Jimmy Redgwell, Watford.....KO 1
July 6—Jimmy Redgwell, Watford.....W 4
July 22—Dick Horwood, Redhill.....L 4
Aug. 26—Berry Reid, Plymouth.....W 6
Sept. 12—Jimmy Redgwell, Gravesend....D 6
Sept. 26—Tommy Harlow, Derby.....W 6
Oct. 3—Jimmy Redgwell, Rochester....W 6
Oct. 31—Billy Clarke, Herne Bay.....W 6
Nov. 7—Jimmy James, Rochester.....L 6
Nov. 14—Eric Thomas, Oxford.....L 6
Dec. 5—Michael Stack, Cheltenham....D 6
Dec. 20—Michael Stack, Rugby.....L 8

1950

Jan. 2—Jackie Whitehouse, Walsall.....W 6
Feb. 6—Frank Ward, Cheltenham.....W 6
Mar. 6—Tommy Whelan, Derby.....W 8
Mar. 22—Jimmy Redgwell, Islington.....L 6
June 26—Jimmy Redgwell, Weston.....L 6
July 24—Wally Beckett, Weston.....L 6
Aug. 22—Billy Andrews, Mile End.....W 8
Oct. 9—Jimmy James, Chesterfield.....L 8
Oct. 27—Alby Hollister, Hoxton....KO by 1
Nov. 13—Ken Rowlands, Luton.....KO by 6

TIBERIO MITRI

Italian Middleweight

Born, Trieste, July 12, 1926.

1946

Aug. 1—Lorenzo Pamio, Venice.....KO 5
Aug. 16—Luigi Gilardoni, Venice.....KO 1
Sept. 28—Virgilio Carati, Milan.....KO 4
Nov. 20—Costante Vancini, Trieste.....KO 2
Dec. 6—Fred Flury, Geneva.....W 10
Dec. 29—Mario Casadei, Trieste.....W 8

1947

Jan. 5—Revel Morini, Venice.....W 8
Jan. 9—Giovanni Manca, Rome.....D 8
Jan. 16—Cesare Taranelli, Venice.....W 8
Apr. 1—Fred Flury, Zurich.....KO 10
May 1—Spartaco Dionisi, Trieste.....KO 1
May 18—Otello Bottarelli, Trieste.....W 8
June 15—Armando Amanini, Trieste....WF 3
July 5—Tony Toniolo, Zurich.....D 10
July 13—Michele Marini, Trieste.....W 8
Aug. 21—Attilio Faraone, Venice.....KO 6
Sept. 5—Jean Dobiash, Biel.....KO 4
Sept. 13—Mario Casadei, Trieste.....NC 5
Sept. 18—Revel Morini, Udine.....KO 1
Oct. 19—Riccardo Battaglia, Trieste.....W 8
Nov. 8—Renato Tobri, Venice.....WF 3
Nov. 16—Eugene Leclercq, Trieste.....KO 6
Dec. 3—Otello Bottarelli, Zurich.....KO 5
Dec. 20—Armando Amanini, Trieste....KO 6

1948

Feb. 1—Mario Ochoa, Trieste.....W 10
Mar. 14—Michele Marini, Trieste.....W 12
Apr. 3—Jean Stock, Milan.....W 10
May 29—Ben Lazi Embareck, Trieste....W 10
July 1—Joseph Vincenzi, Milan.....W 10
July 27—Jean Pankowiak, Milan.....KO 10
Aug. 9—Giovanni Manca, Trieste.....W 12
(Italian middleweight title)
Sept. 3—Jury VII, Aarau.....W 10
Oct. 22—Laurent Dauthuille, Paris.....W 10
Nov. 5—Gaston Chambraud, Geneva...W 10
Nov. 15—Serge Barthelmy, Lugo.....W 10
Nov. 29—Dick Turpin, London.....D 12

1949

Feb. 18—Jean Wanes, Geneva.....W 10
Mar. 12—Dick Turpin, Trieste.....W 12
Apr. 16—Mickey Laurent, Milan.....W 10
May 7—Cyrille Delannoit, Brussels.....W 15
(For vacant European middleweight title)
May 29—Jean Dobiasch, Milan.....W 10
June 12—Gaston Chambraud, Milan.....W 10
June 24—Kid Marcel, Geneva.....W 10
Aug. 8—Georges Chape, Trieste.....W 10
Sept. 6—Andre Lefranc, Bologna.....KO 9
Sept. 21—Jean Dobiasch, Florence.....W 10
Oct. 31—Gilbert Stock, Paris.....W 10
Dec. 12—Jean Stock, Paris.....W 15
(European middleweight title)

1950

Feb. 2—Serge Barthelemy, Trieste.....W 10
May 19—Dick Wagner, New York City..W 10
July 12—Jake LeMotta, New York City..L 15
(World middleweight title)
Oct. 30—Claude Ritter, Paris.....L 10
Dec. 9—Mario Minatelli, Valdagno.KO by 2

CARLO MOLA

Italian Welterweight

Born, Milan, 1925. Turned professional 1945.

1949

Jan. 27—Bruno Bisterzo, Rome.....KO 2

Feb. 4—Pierre LeMentec, Geneva.....W 10
Apr. 16—A. Neubauer, Rome.....W 10
May 4—S. Van Zandt, Milan.....KO by 6
June 24—Charles Humezt, Geneva.....L 10
Sept. 26—Valentini, Milan.....W 10
Oct. 12—Pierre Mougin, Brussels.....W —
Oct. 26—Wulff. Brussels.....W —
Nov. 19—Gilbert Ussin, Brussels.....KO 9
Dec. 3—Emile Delmine, Brussels.....L 12
Dec. 14—Michele Palermo, Milan.....L 12
(for vacant Italian welter title)

1950

Jan. 20—Jimmy Swann, Geneva.....D 10
Jan. 31—Dejana, Cagliari.....D 10
Mar. 2—Rene Selles, Berne.....W 10
Mar. 29—Bellotti, Milan.....D 8
Apr. 4—Salvatore Sanna, Cagliari.....W 10
June 12—Monzon, Madrid.....LF 8
July 21—Ferruccio Rustichelli, Milan.....W 10
Aug. 3—Facchi, Milan.....W 8
Oct. 7—Gino Campagna, LaSpezia..KO by 7
Nov. 22—Gino Campagna, Milan.....L 8

UMBERTO MOLINARO

Italian featherweight.

Born, Udine, 1928.

1948

—Naliati, Udine.....D 6
—Andre Gottrand, Denain.....W 6
Aug. 31—Jo Defer, Valenciennes.....W 6
Oct. 16—Jacques Cabot, Denain.....W 6
Nov. 20—Tersie, Ostend.....W 4
Dec. 4—Camille Mombert, Ostend.....L 6
Dec. 18—Jo Woussem, Ostend.....W 6

1949

Jan. 3—Coucke, Ostend.....KO 5
Jan. 29—Jean Servails, Blankenberg.....D 8
Feb. 10—Henri Vincenzi, Paris.....W 6
Mar. 3—Jules Chartier, Paris.....KO 1
Mar. 22—Tony Say, Amiens.....W 8
Apr. 2—Ant. Ines, Arras.....W 10
May 10—Jules Tiriemont, Lens.....KO 5

1950

Mar. 10—Julien Degryse, Lens.....L 10
May 26—Andre Benatar, Lens.....L 10
Oct. 14—Julien Degryse, Lille.....W 10
Oct. 29—Mustapha Mustaphaoui, Lille..KO 3

JACKIE MOLLOY

Liverpool, England, Featherweight

1948

May 31—Bryn Davies, Neath.....KO by 6
July 24—Tob McMenamy, Larne.....KO 1
Aug. 14—Mickey O'Neill, Belfast.....KO by 1
Nov. 25—Jackie Ryan, Liverpool.....L 6
Dec. 9—Jackie Ryan, Liverpool.....W 8

1949

Jan. 6—Don Francis, Liverpool.....L 6
Feb. 15—Arthur Dykes, Rushden.....KO 5
Feb. 16—George Stewart, Glasgow.....L 6
Feb. 18—Tom Allen, Isle of Man.....NC 4
Mar. 4—Johnny McDermott, Blackpool.....KO 1
Mar. 11—Terry Riley, Blackpool.....L 8
Mar. 28—Tony Hardwick, Derby.....L 6
June 4—Joe King, Belfast.....KO by 4
July 21—Al Kenny, Liverpool.....KO 2
Aug. 18—Eddie Larty, Liverpool.....L 8
Sept. 1—Eddie Larty, Liverpool.....KO by 6
Sept. 17—Jim Campbell, Glasgow.....KO 1
Oct. 24—Eddie Larty, Bridlington.....D 10
Nov. 18—Tommy Blears, Blackpool.....L 8

1950

Jan. 6—Jackie Ryder, Rhyl.....L 8
Jan. 16—Denny Dennis, Belper.....KO 3
Feb. 9—Ronnie Bates, Liverpool.....KO 2
Apr. 12—Tommy Blears, Morecambe.....L 8
May 27—Tommy Blears, Blackpool.....L 6
June 21—Zeke Brown, Morecambe.....L 8
Aug. 30—Tommy Blears, Fleetwood.....L 8
Oct. 26—Ron Greb, Liverpool.....KO by —
Nov. 4—Charley Simpkins, Bridlington..L 8

JIMMY MOLLOY

Liverpool, England, Welterweight

Began boxing 1939. For early record see 1949 Ring Record Book.

1948

Mar. 15—Bob Blair, Leeds.....KO 2
Apr. 16—Ginger Stewart, Manchester.....L 10
Apr. 26—Ric Sanders, Leeds.....L 8
May 4—Jim Wellard, Northampton.....LF 8
Nov. 18—Gordon Ashun, Liverpool.....W 10
Dec. 16—Joe Baillie, Liverpool.....KO 4
Dec. 26—Jim Josephs, Belfast.....KO 3

1949

Jan. 13—Ludevico Berto, Liverpool.....L 10
Mar. 3—Roy Davies, Liverpool.....KO 8
May 6—Piet van Staden, Liverpool.....L 10
June 2—Emile Delmine, Liverpool.....KO 9
July 21—Mickey Tollis, Liverpool.....L 10
Sept. 29—Jack Coles, Liverpool.....L 10
Oct. 13—Bob Burniston, Liverpool.....LF 4
Nov. 3—Billy Exley, Liverpool.....L 10

1950

Feb. 28—Billy Stevens, Edinburgh.....KO 4
Mar. 23—Allan Wilkins, Liverpool.....KO 3
Apr. 27—Kay Kalio, Liverpool.....L 10
June 5—Bobby Blair, W. Hartlepool..KO 2
June 29—Rees Moore, Liverpool.....KO 6
Sept. 14—Kay Kalio, Liverpool.....L 10
Oct. 26—Wally Thom, Liverpool.....L 12

JOHNNY MOLLOY

St. Helens, England, Featherweight

Born, March 26, 1926.

1943

Sept. 16—Alf Roe, Liverpool.....WF 2
Sept. 30—Frankie Barron, Liverpool.....W 8
Oct. 14—Dennis Collins, Liverpool.....W 8
Oct. 28—Don Williams, Liverpool.....KO 2
Nov. 11—Frankie Barron, Liverpool.....W 8
Dec. 3—Danny Evans, Blackpool.....KO 5

1944

Jan. 13—Arthur Nutter, Liverpool.....KO 2
Jan. 20—Gwyn Davies, Liverpool.....KO 2
Aug. 17—Jimmy Jury, Liverpool.....W 8
Dec. 7—Dennis Chadwick, Liverpool.....W 8

1945

May 10—Charley Fox, Liverpool.....KO 3
May 31—Ivor Thomas, Liverpool.....W 10
June 14—Warren Kendall, Liverpool.....W 10
July 19—Tommy Foxall, Liverpool KO by 2
Aug. 20—Paddy Dowdall, Liverpool.....LF 8
Oct. 11—Paddy Dowdall, Liverpool.....W 8

1946

Mar. 21—Jimmy Stubbs, Liverpool.....L 10
July 20—Warren Kendall, Wrexham.....L 8
Aug. 8—Paddy Dowdall, Liverpool.....LF 7
Dec. 17—Bert Hornby, Harringay.....L 6

1947

Mar. 17—Ben Duffy, Manchester.....KO 5
June 3—Jackie Turpin, London.....KO 2
Sept. 8—Frank Williams, Harringay.....WF 3
Oct. 16—Bert Jackson, Liverpool.....W 12
Nov. 24—Tommy Plowright, Ashton.....KO 2
Nov. 28—George Pook, Manchester.....W 8

1948

Jan. 26—Ronnie Clayton, London.....W 8
Feb. 10—Ben Duffy, Newcastle.....W 10
Apr. 26—Al Phillips, London.....W 12
May 10—Cliff Anderson, Nottingham.....D 10
June 21—Ben Duffy, Newcastle.....W 10
July 5—Elis Ask, Nottingham.....L 10
Sept. 23—Frank Kelly, Liverpool.....W 12
Nov. 8—Elis Ask, London.....W 10

1949

Feb. 7—Ray Famechon, London.....L 10
Feb. 28—Alex Sinnaeve, Newcastle.....W 10
Mar. 21—Jerome Galloo, Newcastle.....W 10
Apr. 11—Ronnie Clayton, Nottingham.....L 15
(British featherweight title)
June 2—Tommy Bailey, London.....L 8
June 30—Bernard Pugh, Liverpool.....L 10
Oct. 24—Ray Fitton, Leeds.....W 10
Nov. 25—Chris Kelly, Blackpool.....KO by 7

1950

May 30—Ron Cooper, London.....D 8
June 27—Aaron Joshua, London.....W 8
July 6—Jim Healey, Liverpool.....KO 8
Aug. 3—Frank Williams, Liverpool.....KO 6
Aug. 21—Allan Turner, W. Hartlepool.....W 8
Oct. 5—Aaron Joshua, Liverpool.....KO by 1
Oct. 30—Teddy Peckham, Leeds.....KO by 5

PIERRE MONTANE

French Lightweight Champion

Born, Toulouse, Dec. 1, 1919. Turned pro 1942.

1946

Jan. 13—Battling Hai, St. Gaudens.....W 10
July 28—Louis Thierry, Toulouse.....W 10
Nov. 4—Paul Renucci, Paris.....W 10

1947

Jan. 8—Roberto Proietti, Paris.....L 10
Apr. 8—Andre Gonnet, Paris.....W 10
June 17—Georges Vignes, Toulouse.....W 10
Nov. 30—Andre Famechon, Paris.....W 10
Dec. 20—Andre Gonnet, Rheims.....W 10

1948

May 17—Jean Mougin, Marseilles.....KO 13
(French lightweight title)
July 26—Billy Thompson, London.....D 15
(European lightweight title)

1949

Feb. 11—Archie Kemp, Melbourne.....W 12
Mar. 14—Jack Hassen, Sydney.....KO by 10
May 13—Frank Flannery, Melbourne.....L 12
June 9—Rudy Cruz, Melbourne.....L 12
July 15—Frank Flannery, Melbourne.....W 12
Aug. 12—Norm Gent, Melbourne.....L 12
Sept. 9—Alfie Clay, Melbourne.....W 12
Oct. 24—Alfie Clay, Sydney.....L 12

1950

Feb. 19—Des Garrod, Paris.....W 10
June 12—Roger Baour, Paris.....W 15
(French lightweight title)
July 15—Jean Julien, Dieppe.....KO 14
(French lightweight title)
Oct. 8—Jacques Dehaye, Paris.....W 10
Oct. 30—Sadok Bahri, Paris.....D 10
Nov. 16—Auguste Caulet, Paris.....W 10

ANTONIO MONZON

Spanish Welterweight Champion

(Early record unavailable)

1950

Jan. 24—Augustin Argote, Barcelona.....KO —
(Spanish welterweight title)
Mar. 11—Francisco Peiro, Madrid.....KO 7
Mar. 18—Carbonell, Valencia.....KO 7
Apr. 5—Egeda, Madrid.....KO 3
June 11—Carlo Mola, Madrid.....WF 8
July 29—Eric McQuade, Madrid.....KO 9

REES MOORE

Luton, England, Welterweight

Born, Mardy, Wales, June 17, 1925.

1948

Apr. 19—Owen Randell, Slough.....KO 5
June 14—Len Rendle, Dunstable.....D 6
June 28—Jim Constable, Luton.....KO 3
Aug. 25—Jim Maloney, Bletchley.....NC 4
Sept. 4—Al Riches, Dunstable.....W 8
Sept. 30—George Smith, Watford.....W 6
Oct. 18—Jimmy Bryan, Luton.....KO 3
Nov. 1—Ron Jones, Watford.....KO 3
Nov. 8—Stan Davis, Walworth.....L 8
Dec. 2—Mike McTigue, Luton.....KO by 6

1949

Jan. 17—Al Riches, Bedford.....W 8
Feb. 3—Ossie Hall, Boxmoor.....W 6
Feb. 28—Jim Thornhill, Nottingham.....W 8
Mar. 7—Billy Humphries, Bedford.....L 8
Mar. 14—Jim Wellard, Northampton.....W 8
Mar. 31—Willie Whyte, Liverpool.....KO by 9
Apr. 7—Jimmy Brunt, Bedford.....W 8
Apr. 25—Johnny Fox, Watford.....W 8
May 23—Don Smith, Slough.....W 6
June 13—Joe Beckett, Bungay.....KO by 6
June 27—Pete Davis, Slough.....WF 6
Sept. 5—Billy Baines, Ipswich.....W 6
Oct. 17—Gwyn Williams, Swansea.....L 10
Oct. 24—Johnny Hunt, Bedford.....KO 3
Nov. 8—Bobby Baines, Watford.....KO 2

1950

Jan. 16—Ric Sanders, Bedford.....W 8
Jan. 17—Kay Kalio, West Ham.....L 7
Mar. 6—George Harrison, Bedford.....D 8
Mar. 13—Peter Glen, Gloucester.....W 8
Mar. 25—Joe Perks, Chard.....D 8
May 4—Wally Thom, Liverpool.....L 10
June 5—John L. Sullivan, Preston.....W 6
June 29—Jimmy Molloy, Liverpool.....KO by 5
July 11—John L. Sullivan, Preston.....L 6
Sept. 4—Tommy Jones, Blackburn.....W 8
Oct. 16—Billy Crane, Luton.....KO 2

EDDIE MORAN

Leeds, England, Featherweight

1949

Dec. 19—Jack Sunley, Derby.....W 4

1950

Mar. 4—Tony Ward, Bridlington.....W 4
Mar. 7—Pete Harvey, Pontefract.....KO 3
May 13—Bob Hodgson, Ryhope.....D 8
May 26—Benny Kid Chocolate.....W 6
July 28—Johnny Haywood, Burton.....W 6
Aug. 9—Benny Kid Chocolate, Morecambe.....D 8
Aug. 21—Bob Hodgson, Ryhope.....KO 5
Sept. 1—Johnny Carrington, Burton.....W 6
Sept. 25—Peter Morrison, Leeds.....KO 4
Oct. 13—Johnny Murray, Leeds.....W 6
Nov. 6—Tommy Jones, Walsall.....W 8

JIMMY MORAN

Leeds, England, Heavyweight

1948

Oct. 25—Simon Templar, Leeds.....W 4
Nov. 29—Jack Thoms, Leeds.....W 4

1949

Jan. 28—Billy Stone, S. Kirby.....W 4
Mar. 14—Fred Parker, Leeds.....KO 1
Apr. 18—Bill Stone, Goole.....KO 1
June 27—Jim Dugan, Wakefield.....KO 3
Aug. 31—John Pilkington, Wakefield.....WF 4
Nov. 4—Tom Kennedy, Leeds.....KO 4
Dec. 5—Jeff Morris, Leeds.....KO 3

1950

Apr. 25—Reg de Vere, London.....W 3
May 13—Peter McMann, Ryhope.....WF 1
June 3—Peter McCann, Ryhope.....KO 6
June 30—George Stern, Manchester.....L 8
July 28—Simon Templar, Burton.....W 8
Sept. 1—Hugh McDonald, Burton.....W 8
Oct. 31—Hugh McDonald, Grimsby.....W 8

PETER MORRISON

Hull, England, Featherweight

Born, June 21, 1929.

1949

Sept. 1—Albert Fielding, Liverpool.....KO 4
Oct. 6—Tommy Tierney, Liverpool.....KO 2
Oct. 10—Eddie McCormick, Rushden.....W 6
Oct. 17—Albert Sanderson, Northampton.....W 6
Oct. 31—Ronnie Bissell, Leicester.....W 8
Nov. 17—Bobby Mason, Liverpool.....L 8
Dec. 3—Bobby Mason, Blackpool.....WF 3
Dec. 10—Johnny Kent, Leicester.....D 6
Dec. 12—Peter Fay, Weston.....D 8

1950

Jan. 16—Jimmy Webster, Leyton.....L 8
Jan. 27—Ronnie Bissell, Blackpool.....L 8
Feb. 28—Charley Tucker, Harringay KO by 5
Mar. 10—Roy Ankarah, Falkirk.....KO by 5
Apr. 18—Peter Mahoney, Streatham.....W 6
May 8—Billy Salter, Rushden.....D 6
June 5—Freddie King, White City.....KO by 1
July 3—Bobby Mason, Preston.....W 8
July 19—Pat McKay, Bridlington.....KO 3
July 24—Johnny Rawlings, Weston.....L 8
Aug. 2—Terry Gaynor, Sunderland.....W 6
Aug. 7—Ted Cummings, Wooten Wawen W 4
Sept. 1—Charley Simpkins, Burton.KO by 3
Sept. 25—Eddie Moran, Leeds.....KO by 4
Oct. 9—Alf Clarke, Rushden.....W 6
Oct. 24—Tommy Miller, Edinburgh.KO by 6

LAURIE MORROW

West Hartlepool, England, Bantamweight

1946

Dec. 13—Joe Rolf, Middlesbrough.....D 8

1947

Jan. 2—George Wells, Newcastle.....W 8
Feb. 13—George Wells, Newcastle.....W 8
Mar. 1—Eddie McCullough, Belfast.....L 8
May 8—Norman Conn Newcastle.KO by 5
May 12—Pete Harvey, W. Hartlepool.....W 8
Dec. 15—Con Kid Bailey, Middlesbrough.W 6

1948

May 14—Johnny Miller, W. Hartlepool...L 6
Oct. 11—Johnny Walker, Middlesbrough KO 5
Nov. 8—Roy Cutler, Middlesbrough...W 6
Dec. 13—Denny Dawson, Middlesbrough..W 6
Dec. 21—Len Shaw, Hanley...L 8

1949

May 9—Jackie McCall, W. Hartlepool...W 6
May 23—Jimmy Gill, W. Hartlepool...W 6
July 29—Vernon Solas, Middlesbrough...W 6
Aug. 8—Vernon Solas, W. Hartlepool...L 6
Oct. 14—Joe Collins, Middlesbrough...W 6

1950

Jan. 16—Jackie Fairclough, Preston..KO by 2
May 5—Colin Clough, Newcastle...W 6
May 22—Don Scott, Newcastle...W 6
June 7—Ronnie Bissell, Sunderland...L 8
June 27—Ronnie Bissell, Sunderland..KO by 7
Sept. 7—Con Bailey, W. Hartlepool...W 6
Oct. 9—Pete Harvey, Middlesbrough...W 6
Oct. 23—Brian Jelley, Middlesbro'...KO by 3
Oct. 30—Sid Charles, Newcastle...W 6

FRED MORTON

Belfast, Ireland, Lightweight

1948

Nov. 17—George McCullough, Belfast...W 4
Nov. 24—Bob McKay, Belfast...W 4
Dec. 15—Eddie Sheridan, Belfast...KO 2
Dec. 22—Bob O'Hara, Belfast...L 6

1949

Mar. 2—Tommy Mills, Belfast...D 4
Mar. 9—Norman Turkington, Belfast KO by 2
Oct. 19—Ken McCready, Belfast...L 4

1950

Jan. 4—Con McCullough, Belfast...L 4
Jan. 11—Billy Stewart, Belfast...W 4
Jan. 28—Billy Stewart, Belfast...KO 4
Feb. 25—Jim Irvine, Belfast...KO 1
Mar. 4—Fred McCambley, Belfast...L 6
Mar. 22—Tom Kelso, Belfast...KO 1
Apr. 26—Gerry Hassett, Belfast...L 6
May 20—Ronnie Jackson, Belfast...W 6
June 10—Billy Donnelly, Belfast...L 8
Aug. 19—Billy Donnelly, Belfast...L 8
Sept. 2—Johnny Davidson, Belfast...W 8
Sept. 16—Bunty Adamson, Belfast..KO by 6

RALPH MOSS

Manchester, England, Lightweight

1944

Jan. 20—Billy Burton, Liverpool...L 8
Feb. —Johnny Cato, Liverpool...W 6
Mar. 9—Frankie Jackson, Liverpool...W 8
Mar. 23—Frankie Jackson, Liverpool...W 8
Apr. 21—Johnny Fox, Blackpool...W 8
Sept. 7—Freddie Young, Liverpool...L 8
Sept. 14—Mick Gibbons, Liverpool...L 8
Oct. 5—Billy Barton, Liverpool...L 8
Oct. 12—Cyril Maudsley, Liverpool KO by 4
Nov. 9—Lionel Greber, Liverpool...L 6
Dec. 29—Bob Bates, Blackpool...W 8

1945

Jan. 4—Paddy Ross, Liverpool...L 8
Jan. 26—Paddy Ross, Blackpool...W 8
Feb. 8—Harry Hughes, Liverpool...L 8
Aug. 27—Peter Fallon, Liverpool...KO by 4

1946

July 21—Phil Volante, London...W 8
Aug. 20—George Daly, Mile End...L 8
Sept. 26—Eric Hall, Cambridge...D 8
Nov. 18—George Pull, Yarmouth...KO 4
Nov. 26—Alf Danahar, London...L 6

1947

Feb. 4—Jimmy Thornhill, West Ham...L 8
Mar. 3—Billy Davies, Walsall...L 8
Mar. 29—Les Haycox, Canterbury...D 6
June 2—Mel Wathan, Swansea...D 10
Aug. 20—Jimmy Jury, Bristol...D 8
Dec. 1—George Dorsett, Blackburn...L 8

1948

Apr. 19—Dick Levers, Chesterfield...W 8
July 2—Moe Walker, Barrow...W 8
Sept. 15—Ezzie Reid, Morecambe...D 8
Oct. 14—Roy Sharples, Barrow...L 8

1949

Apr. 11—Bob Foster, Walworth...W 8
May 12—Ted Ansell, Mile End...W 8
June 10—Joe Perks, Plymouth...L 8
July 12—Laurie Buxton, Selhurst Park...L 8
July 19—Billy Barton, Watford...W 8
July 25—Jimmy Smith, Weston...L 8
Sept. 29—Jimmy Trotter, Norwich...L 8
Oct. 11—Billy Cunningham, Watford...L 8
Nov. 22—Laurie Buxton, Luton...W 8

1950

Jan. 9—Johnny Carrington, Derby...L 8
May 12—Roy Coote, Plymouth...L 8
June 12—Dick Levers, W. Hartlepool...L 8
June 27—Harry McMurdie, Mile End...W 8
Sept. 27—Bryn Davies, Pontypridd...L 8

JEAN MOUGIN

43-22-6

French Welterweight

Born, Paris, June 6, 1922. Began boxing 1942. (12-5)

1947

Jan. 7—Al Phillips, London...L 8
Feb. 20—Stan Hawthorne, Liverpool...L 10
Apr. 15—R. Negretti, Paris...KO 7
June 3—Henri Fontaine, Paris...KO 3
Sept. 25—Andre Famechon, Paris...W 12
(French lightweight title)
Nov. 6—Andre Gonnet, Paris...KO 8
Nov. 27—Sadok Bahri, Paris...W 10

1948

Feb. 5—Emile Dicristo, Paris...W 15
(French lightweight title)
Mar. 3—Leandre Mateos, Bordeaux...L 10
Mar. 31—Josef Preys, Brussels...W 10
May 17—Pierre Montane, Marseilles..KO by 14
(French lightweight title)
July 26—Keith Hamilton, New Orleans...L 8
Sept. 7—Johnny Turner, Los Angeles..KO 3
Sept. 14—Tommy Vargas, Los Angeles...W 4
Sept. 28—Tommy Vargas, Los Angeles...W 4
Oct. 15—Frankie Ray, Hollywood...W 4
Oct. 26—Vernon Jordan, Los Angeles...D 4
Nov. 3—Lem Thomas, Phoenix...W 10
Dec. 1—Tommy Vargas, Phoenix...W 10
Dec. 17—Manuel Madrid, Hollywood...W 6

1949

Feb. 1—Chivero Chavez, Los Angeles...L 6
Feb. 16—Johnny Gonzales, Oakland...L 10
Feb. 22—Freddy Herman, Phoenix...L 10
Mar. 11—Billy Henderson, El Paso...KO 9
Mar. 21—Joey Barnum, Ocean Park...L 10
Apr. 11—Joey Barnum, Ocean Park...L 10
Apr. 26—Bill Henderson, Lubbock...W 10
Apr. 29—Bill Henderson, Lubbock, Tex...W 10
July 12—Willie Pep, Syracuse...L 10
Sept. 7—Josef Preys, Geneva...D 10
Sept. 23—Frank Hermal, Paris...W 10
Oct. 17—Ray Famechon, Paris...L 10
Nov. 14—A. Ben Miloud, Paris...D 10
Dec. 18—Roland Guilbert, Chambery...W 10

1950

Apr. 24—Kev Delaney, Sydney...W 12
May 19—Kev Delaney, Melbourne...W 12
June 23—Norm Gent, Melbourne...D 12
July 29—Freddie Dawson, Sydney..KO by 6
Aug. 18—Mickey Tollis, Melbourne...L 12
Nov. 14—Omar le Noir, Amiens...L 10

GEORGES MOUSSE

French Featherweight

Born, Paris, Sept. 12, 1924

1945

May 27—Ray Duforest, Levallois...W 6
Oct. 7—A. Triguero, Marseilles...W 6
Dec. 1—M. Tapia, Paris...W 6
Dec. 22—Sylvain Megret, Paris...W 8

1946

Jan. 5—M. Josie, Paris...W 10
Jan. 23—M. Tapia, Colombes...W 8
Feb. 17—A. Benatar, Paris...W 6
Mar. 9—A. Beghin, Paris...W 10
Mar. 26—Rene Megret, Colombes...KO 6
Apr. 12—Jean Jouas, Paris...W 10
June 4—P. Masia, Paris...W 10
June 17—Ion Sandu, Paris...W 10
July 21—Slimane, Oran...L 10
Oct. 8—Jose Palacios, Paris...W 10
Oct. 23—R. Edouard, Colombes...W 10
Nov. 4—Jose Palacios, Paris...W 10

Nov. 20—Cliff Anderson, London.....W 8
Dec. 8—Jean Jouas, Paris.....L 10

1947

Jan. 14—Bunty Doran, London.....L 8
Mar. 13—Bellatreche, Algiers.....L 10
Apr. 12—Luis Fernandez, Paris.....D 10
May 8—Ion Sandu, Paris.....W 10
June 27—Ferrucio Lolli, Geneva.....W 8
July 8—Cardinale, Paris.....W 10
July 31—Caliostro, Etter, Geneva.....D 10
Nov. 11—Rene Megret, Lyons.....W 10
Nov. 23—Mustapha, Mustaphaoui, Valenciennes.....L 10
Dec. 14—Jean Jouas, Paris.....W 15
(French bantam title)

1948

Feb. 1—Emile Famechon, Paris.....D 10
Mar. 6—Luis Fernandez, Paris.....W 15
(French bantam title)
Apr. 13—Theo Medina, Paris.....L 15
(French bantam title)
May 17—Danny O'Sullivan, Portsm'th..L 8
July 18—Mustapha Mustapahoui, Le Mans.....W 10
Aug. 19—Gus Foran, Liverpool.....KO 7
Sept. 9—Stan Rowan, Liverpool.....KO 8
Sept. 25—Gaetan Annaloro, Paris.....W 10
Oct. 9—Arturo Paoletti, Paris.....W 8
Nov. 7—Sigi Tennebaum, Paris.....D 10

1949

Jan. 22—Jean Archambaud, Brussels...W 6
Feb. 3—Roger Bruneau, Paris.....W 10
Feb. 16—Joe Cornelis, Brussels.....L 8
Mar. 17—M. Rosselini, Paris.....W 10
Apr. 5—Eddie Bunty Doran, Belfast...L 10
May 7—Alvaro Nuvolini, Rome.....L 10
July 3—Roger Bruneau, Laon.....W 15
(for vacant French feather title)
Oct. 10—Piero Scardino, Paris.....W 10
Nov. 20—Mario Rossellini, Paris.....W 10
Dec. 6—Francis Bonnardel, Amiens...L 15
(French featherweight title)
Dec. 11—Jean Zadros, Douai.....KO 6

1950

Jan. 19—Roger Bruneau, Paris.....D 10
Feb. 9—Mohamed Bellatreche, Paris...L 10
Apr. 15—Ernesto Formenti, Milan.....L 10
June 4—Bernard Dodin, Blois.....D 10
Sept. 28—Gaetano Annaloro, Paris.....D 10
Oct. 30—Hadi Tijani, Paris.....L 10
Nov. 18—Luis Romero, Paris.....W 10

JIMMY MUIRHEAD

Choppington, England, Welterweight

1948

Apr. 26—Bass Shaw, Newcastle.....KO 3
June 21—Joe Myers, Newcastle.....KO 3
July 12—Don Bailey, Newcastle.....W 6
July 19—Johnny Fox, W. Hartlepool...W 6
Sept. 6—Joe Myers, Newcastle.....L 6
Oct. 25—Joe Myers, Middlesbrough...KO 5

1949

Feb. 14—Terry Cullen, Newcastle.....L 4
Feb. 28—Johnny Campbell, Newcastle KO by 4
May 2—Jackie Wakelam, Newcastle...L 6
July 25—Billy Crane, W. Hartlepool...W 6
Sept. 12—Dennis Yearby, Newcastle...KO 2
Nov. 14—Les Darnell, Newcastle.....D 6
Nov. 28—Les Darnell, Newcastle.....L 6

1950

Jan. 30—Tom McGoldrick, Newcastle...W 8
Feb. 27—Terry Cullen, Newcastle.....L 8
Apr. 11—Dennis Yearby, Newcastle KO by 2
June 5—Arthur Massey, W. Hartlepool..W 8
Sept. 4—Eric Billington, Newcastle...W 6
Oct. 16—Wilf Bone, Newcastle.....KO 4
Oct. 23—Les Kirkham, Carlisle.....W 6
Oct. 30—Ernie Vickers, Newcastle..KO by 4

BOB MULCAHY

Australian Lightweight

1949

July 15—Kev Brown, Melbourne.....L 10
Oct. 1—Kev Connelly, Melbourne.....KO 5
Nov. 2—Joe Wetherall, Melbourne.....W 10
Dec. 9—Frank Oakley, Melbourne.....D 10

1950

Jan. 28—Jim Adams, Melbourne.....KO 6
Feb. 24—Frank Oakley, Melbourne.....L 12

DON MULLETT

New Zealand Heavyweight Champion

Born, 1921.

1941

Oct. 16—George Allen, Wellington.....W 15
Dec. 11—Cliff Hanham, Wellington.....KO 3

1942

Apr. 20—Bill Pascoe, Wellington.....W 12
July 20—Bill Pascoe, Auckland.....KO 4
Oct. 3—Danny O'Keefe, Wellington....KO 7
Dec. 26—Maurice Strickland, Wellington.....KO 5
(New Zealand heavyweight title)

1945

Dec. 26—Geo. Muir, Palmerston North KO 12
(New Zealand heavyweight title)

1946

Mar. 16—Jack Johnson, Melbourne..KO by 4

1947

May 5—Jack Johnson, Wellington.....L 12
July 14—Ern Clingan, Wellington.....KO 10
Dec. 1—Martin Weir, Wellington.....KO 1

1948

Apr. 10—Dave Sands, Petone.....L 12
Dec. 27—Ross Pippett, Petone.....L 12

1949

July 25—Tommy Downes, Wellington..KO 1
(New Zealand heavyweight title)

1950

Feb. 27—Ross Pippett, Christchurch.....L 12
July 24—Ross Pippett, Wellington.....KO 12
Nov. 11—Jack Boyd, Stratford.....W 15
(New Zealand heavyweight title)
Dec. 14—Dave Sands, Wellington.....L 10

PETER MULLER

German Middleweight Champion

Born, Cologne, February 24, 1927.

1947

Knockouts: Walter Trittschak, 2; Werner Puchalski, 3; Disselhoff, 4; Sedlmaier, 3; Heinz Sanger, 5; Hans Schmitz, 2; Bayer, 3. Won: Fritz Lewanskowski, 8; Gesthuysen, 8. Draw: Herbert Nurnberg, 8. Lost: Eric Priess, 2 (disqualification). No contest: Clages, Eric Priess. Knocked out by: Alois Underich, 5.

1948

Knockouts: Walter Blumenthal, 6. Won: Leo Starosch, 8; Herman Vermeulen, 8 (twice); Walter Blumenthal, 8 (twice); Hans Bauman, 8; Fritz Gahrmeister, 8. Draw: Hans Bauman, 8; Fredi Teichmann, 8; Leo Starosch, 8.

1949

Jan. 15—Dieter Hucks, Berlin.....KO by 1
—Walter Schneider, Berlin.....D 10
Apr. 16—Schier, Cologne.....W 10
May 14—Carl Schmidt, Cologne.....WF 3
(German welterweight title)
—Robert Lumma, Cologne.....W 8
July 1—Herman Vermeulen, Cologne...W 10
July 24—Hans Stretz, Duisberg.....KO by 2
Aug. 5—Raadschelders, Cologne.....D 10
Sept. 3—Josef Besselman, Cologne.....W 10
Oct. 8—Joe Neff, Cologne.....KO 5
Oct. 16—Erich Pulhamann, Berlin.....KO 2
Nov. —Hans Boroloski, Berlin....KO [redacted] 1
Nov. 20—Fredi Tiechmann, Berlin.....D 8
Dec. 5—Hans Strelecki, Cologne.....W 10
Dec. 26—Hans Bauman, Cologne.....KO 6

1950

Jan. 2—Robert Lumo, Cologne.....KO 5
Jan. 14—Fritz Gahrmeister, Berlin.....W 10
Apr. 29—Walter Schneider, Cologne....KO 5
May 5—Mathias Luyten, Cologne.....KO 1
June 2—Raadschelders, Dusseldorf....KO 6
June 19—Kleinbauer, Cologne.....KO 1
July 9—Serge Barthelemy, Cologne....W 10
July 30—Ken Stribling, Cologne.....KO 3
Aug. 6—Streicher, Dortmund.....KO 5
Sept. 10—Hans Stretz, Berlin.....KO 3
(German middleweight title)
Oct. 8—Stonewall Jackson, Berlin....KO 1
Oct. 31—Michele Marini, Dusseldorf...KO 6
Nov. 1—Jean Wanes, Cologne.....W 10

Nov. 11—Gilbert Stock, Frankfurt.....W 10
Dec. 26—Karl Schmidt, Hamburg.....D 12
(German middleweight title)

BILLY MURPHY

Australian Lightweight

1947

Sept. 6—Sid Fletcher, Leichhardt .....W 8
Sept. 18—Frank Terrence, Leichhardt ..KO 4
Sept. 25—Billy Walsh, Leichhardt.....W 8
Oct. 9—Leo Ison, Leichhardt .....W 12
Dec. 11—Frank Terrance, Leichardt .....L 12

1948

Sept. 2—Fred LaRose, Sydney .....L 10
Sept. 18—Sid Fletcher, Leichardt .....L 8
Oct. 7—Eddie Mack, Leichhardt .....D 10

1949

Feb. 12—Billy Edwards, Leichhardt .....W 8
Feb. 26—Ken Walsh, Leichhardt .....W 8

1950

Mar. 4—Sid Fletcher, Leichhardt.....KO 5
Mar. 21—Stan Nelson, Leichhardt.....KO by 4
Aug. 26—Bobby Bennett, Leichhardt.....W 8

BOS MURPHY

25-13-1

New Zealand Middleweight

Born, Palmerston North, N. Z., Feb. 26, 1924. height, 5 ft., 11 in. Amateur record: 63 bouts: won 57; lost 5; draw 1.

1944

(9-3)

June 26—Tommy Dunn, Wellington KO by 6
(injured ankle)
Nov. 20—Tommy Hanson, Wellington ...W 10

1945

Apr. 30—Tommy Dunn, Wellington .....KO 5
June 25—Tommy Hanson, Dunedin .....W 12
July 9—Jack Duncan, Wellington .....KO 1
Sept. 3—Fred Southee, Wellington.....KO 2
Sept. 10—Clarrie Rayner, Napier.....KO 2
Sept. 17—Laurie Bolger, Dunedin.....W 12
Oct. 13—Roy Stevens, Petone .....W 10
Dec. 8—Danny O'Keeffe, Wanganui.....W 10
Dec. 17—Bobby Clarke, Wellington.....KO 9

1946

Mar. 23—Vic Caltaux, Petone .....KO 12
(New Zealand Welterweight Title)
Apr. 27—Vic Patrick, Petone .....W 12
Sept. 7—Danny O'Keeffe, Christchurch..KO 3
Sept. 21—Bobby Clarke, Greymouth.....KO 6
(outgrew welterweight class; now boxing as middleweight)
Oct. 7—Roy Stevens, Wellington.....W 10
Oct. 21—Jack Kirkham, Wellington.....W 12

1947

Jan. 25—Willie Jones, Petone.....LF 5
Feb. 22—Willie Jones, Petone.....L 12
Dec. 1—Roy Peterson, London.....KO 7

1948

Jan. 26—Vince Hawkins, London .....W 15
(British Empire middleweight title)
Apr. 5—Mark Hart, London .....L 8
May 18—Dick Turpin, Coventry ...KO by 1
(British Empire middleweight title)

1949

Aug. 22—George Dilkes, Manchester .....W 8
Oct. 11—Jack Braddock, London.....L 8
Oct. 30—Willie Whyte, Liverpool.....KO 4
Oct. 31—Roy Wouters, Leicester.....LF 3

1950

Jan. 5—Bill Jackson, Liverpool...KO by 1
Jan. 21—Jean Wanes, Brussels.....W 6
Feb. 14—Richard Armah, London.....D 8
Feb. 18—Widmer Milandri, Brussels.....W 6
Feb. 27—Jimmy Davis, London.....L 8
Mar. 4—Fernando Janilli, Brussels.....L 8
Mar. 13—Joe Rood, London.....W 8
Mar. 21—Dick Langley, London.....W 8
July 4—Jimmy Davis, London.....W 8
Nov. 3—Dick Langley, London.....LF 3
Dec. 4—Richard Armah, London.....L 8
Dec. 12—Ron Crookes, London.....L 8

JOE MURPHY

Glasgow, Scotland, Flyweight

Born, July 7, 1927.

1948

Oct. 14—Albert Sanderson, Liverpool..KO 2
Oct. 28—Jackie Briers, Liverpool .....L 8
Nov. 18—George Sutton, Liverpool .....KO 2
Dec. 15—Billy Ashton, Glasgow.....KO 4

1949

Jan. 31—Glyn David, Nottingham .....KO 4
Feb. 10—Billy Ashton, Liverpool .....W 8
May 18—Vic Herman, Glasgow .....W 8
June 8—Henry Carpenter, Dundee ...KO 1
July 7—Peter Keenan, Paisley ...KO by 6
Aug. 26—Otello Belardinelli, Paisley .....W 8
Sept. 30—Billy Barnes, Belfast .....KO 4
Oct. 26—Jackie Briers, Glasgow.....KO 1

1950

Mar. 10—Mickey McLaughlin, Falkirk..KO 5
Apr. 26—Tino Cardinale, Paisley.....L 8
July 6—Jimmy Pearce, Paisley.....W 8
Sept. 27—Norman Tennant, Dundee..KO by 9

BARNEY MURRAY

Australian Featherweight

1949

Aug. 11—Si Chapman, Leichhardt...KO by 2
Nov. 19—Ron Holmes, Leichhardt.....KO 4
Dec. 9—Doug McCahon, Leichhardt.....L 8
Dec. 17—Reg Henry, Leichhardt.....KO 2

1950

Feb. 19—Pat Martell, Leichhardt.....KO 4
Feb. 21—Merv Bennell, Leichhardt.....KO 6
Feb. 25—Joe Lancaster, Leichhardt.....KO 4
Mar. 14—Bernie Simms, Leichhardt.....KO 3
Apr. 18—Pat Ostey, Leichhardt.....D 8

JIMMY MURRAY

Belfast, Ireland, Featherweight

1948

July 16—Billy Barrett, Romford.....KO 3
Sept. 15—Jim McCambley, Belfast.....L 4
Sept. 22—Bobby Woods, Bognor.....W 6
Oct. 27—Jack Osborne, High Wycombe..W 8
Nov. 8—Mickey Forrester, West Ham...L 6
Nov. 22—Alf Clarke, Leyton.....W 6
Dec. 13—Les Turner, Leyton.....L 6

1949

Jan. 3—Les Turner, Leyton.....W 6
Jan. 11—Henry Darby, West Ham.....W 6
Jan. 19—Jim Hughes, Belfast.....KO 3
Feb. 14—Joe Walsh, Slough.....KO 6
Feb. 17—Colin Wilson, Poplar.....W 6
Mar. 7—Joe Carter, Leyton.....WF 8
Sept. 17—Jim McCutcheon, Belfast..KO by 1
Oct. 11—Billy Barrett, Watford.....KO 5
Oct. 25—Harry Lucas, Edinburgh.....W 6
Nov. 1—Jim Dwyer, Edinburgh.....W 8
Nov. 7—Gene Caffrey, Walworth.....W 8
Nov. 8—Kid Tanner, Watford.....W 7
Dec. 6—Jock Bonas, Edinburgh.....W 8

1950

Feb. 14—Aaron Joshua, West Ham.....L 8
Mar. 23—Owen Johnson, Cambridge...KO 7
Mar. 28—Dave Sharkey, West Ham.....W 8
Apr. 4—Charley Tucker, Albert Hall...W 6
Apr. 27—Tom Bailey, Cambridge.....L 8
May 30—Roy Ankarah, Streatham.....WF 3
June 8—Johnny Rawlings, Dagenham...W 8
July 20—Steve Walsh, Liverpool.....LF 2
Nov. 20—Hugh Mackie, Epsom.....W 8

JOHNNY MURRAY

Cork, Ireland, Featherweight

1949

June 6—Jimmy Moran, Wakefield.....W 4
July 11—Johnny Duckworth, Wakefield..W 4
Aug. 6—Charley Fawcett, Glasshoughton .....D 6
Nov. 4—Con Kid Bailey, Goole.....L 8
Nov. 15—Tommy Higgins, Hanley.....W 6
Nov. 7—Dave Woodcock, Norwich.....W 6
Dec. 15—Tony Hardwick, Doncaster.....W 6
Dec. 17—Harry Allan, Bridlington.....KO 2

1950

Jan. 26—Jimmy O'Connell, Liverpool.....L 8
Feb. 2—Tommy Higgins, Liverpool.....L 6
Feb. 20—Charley Fawcett, Leeds.....D 6
Mar. 7—Ralph Marks, Walsall.....KO 5
Mar. 28—Jackie Hickling, Grimsby.....NC 6
Apr. 4—Hugh Mackie, W. Bromw'h..KO by 4
July 1—Jackie Horseman, Ryhope.....W 6
Sept. 4—Jackie Horseman, Carlisle.....L 8
Sept. 21—Alf Clarke, Norwich.....W 6

Oct. 13—Eddie Moran, Leeds ..... L 6
Nov. 6—Zeke Brown, E. Kirby ..... LF 4
Dec. 4—Len Shaw, Chesterfield ..... KO 7

MUSTAPHA MUSTAPHAOUI

French-Algerian Flyweight

Born, Algiers, April 16, 1922. Started boxing 1939.

1946

June 1—Young Roger, Algiers ..... NC 10
Aug. 4—Emile Famechon, Casablanca ..... W 10
Nov. 22—P. Fouilloux, Paris ..... KO 4
Dec. 3—A. Brenner, Amiens ..... KO 6
Dec. 18—F. Van Houche, Brussels ..... W 10

1947

Feb. 4—Gab. Fayaud, Amiens ..... W 10
Apr. 8—R. Crochard, Amiens ..... KO 3
Apr. 24—Luis Fernandez, Paris ..... W 10
May 6—C. Leclercq, Amiens ..... W 10
June 7—Rene Megret, Algiers ..... W 10
June 22—O. Belardinelli, Marseilles ..... WF 4
Sept. 7—Hanidou ben Barek, Casablanca ..... KO 2
Oct. 19—Benevenuto Cardinale, Nancy ..... KO 9
Nov. 23—Georges Mousse, Valenciennes ..... W 10
Dec. 9—Emile Famechon, Amiens ..... W 15
(For vacant French flyweight title)

1948

Feb. 1—Bernard Dodin, Paris ..... W 10
Feb. 25—Luis Romero, Barcelona ..... KO by 3
(French flyweight title)
Apr. 30—Pierre Fouilloux, Rouen ..... KO 5
May 14—Jean Jouas, Paris ..... WF 4
July 18—Georges Mousse, Le Mans ..... L 10
Aug. 7—G. Mastrangelo, Algiers ..... KO 1
Aug. 14—Theo Medina, Casablanca ..... KO by 6
Oct. 22—Caliostro Etter, Geneva ..... L 10

1949

Feb. 1—Charles Leclercq, Amiens ..... W 10
Feb. 23—Luis Romero, Barcelona ..... KO by 3
Mar. 15—F. Diguer, Colombes ..... W 10
Apr. 9—Michel Verhamme, Menin ..... L 10
July 30—Dante Bini, Caen ..... W 10
Aug. 27—Jackie Paterson, Paisley ..... KO by 4
Dec. 12—Guy Josseau, Orleans ..... L 10

1950

Jan. 4—Jean Sneyers, Brussels ..... L 10
Feb. 7—Honore Pratesi, Amiens ..... L 10
Feb. 19—Sam Conforti, Paris ..... KO by 6
Apr. 30—Andre Dicky, Furnes ..... KO 3
Oct. 29—Umberto Molinari, Lille ..... KO by 3
Nov. 25—Andre Dicky, Furnes ..... W 10

DOUG MYERS

Rotherham, England, Middleweight

1947

Jan. 10—Billy Maine, Middlesbro ..... KO by 4
Feb. 17—Tom Smith, Bedford ..... W 8
May 27—Bernard Murphy, London ..... KO by 3
July 28—Cyril Ward, Normanton ..... KO 2

1948

Jan. 23—Joe Sands, Sheffield ..... KO 5
Jan. 29—Art Elmore, Rotherham ..... W 8
Feb. 10—Bob Cleaver, West Ham ..... L 8
Mar. 8—Joe Beckett, Rushden ..... KO by 6
Mar. 11—Chris Adcock, Cambridge ..... D 8
Mar. 15—Johnny McGowan, Leeds ..... KO by 1
Apr. 2—Roy Peterson, Aberdeen ..... KO by 4
Apr. 26—Des Jones, Willenhall ..... KO by 4
Mar. 27—Roy Peterson, Doncaster ..... W 8
June 17—Roy Peterson, Doncaster ..... W 8
July 12—Dick Lloyd, Normanton ..... KO 6
Aug. 9—Paddy Redmond, Normanton ..... KO 4
Aug. 19—Doug Radford, Doncaster ..... KO 5
Sept. 13—Tommy Jones, Derby ..... L 6
Sept. 20—Doug Radford, Wakefield ..... KO 5
Oct. 16—George Casson, Sunderland ..... W 8
Nov. 29—Roy Peterson, Hanley ..... W 8
Dec. 13—Albert Finch, Walworth ..... KO by 6

1949

Jan. 11—Roy Peterson, Hanley ..... W 8
Feb. 10—Sammy Wilde, Doncaster ..... L 8
Feb. 22—Jimmy Tipper, Edinburgh ..... KO 1
Mar. 4—Tommy Whelan, Derby ..... W 8
May 5—Richard Armah, Bournemouth ..... D 8
July 26—George Casson, Sunderland ..... KO by 5
Sept. 12—Albert Southall, Derby ..... L 8
Oct. 25—Billy Stevens, Edinburgh ..... W 8
Nov. 17—Ron Pudney, Norwich ..... KO by 2

1950

Jan. 30—Billy Hall, Weston ..... W 8
Feb. 14—Ted Dexter, Hanley ..... W 8
Mar. 16—Jim Allsopp, Liverpool ..... KO by 5
Apr. 3—Albert Southall, Walsall ..... KO by 4
July 1—Doug Mansfield, Ryhope ..... W 8
Sept. 21—Vic Harrison, Liverpool ..... KO by 3
Nov. 20—Joe Rood, Leyton ..... KO by 7

WILLIE MYLES

Dundee, Scotland, Bantamweight

1947

Apr. 5—Barney McVeigh, Glasgow ..... W 8
Apr. 26—Ritchie McCullough, Glasgow ..... W 10
May 1—Basil Corcoran, Liverpool ..... KO 4
Aug. 22—Jim Campbell, Paisley ..... L 6
Oct. 1—Cliff Wilson, Dundee ..... KO by --
Dec. 6—Jim Campbell, Glasgow ..... KO by 1

1948

Mar. 24—Arthur Dykes, Dundee ..... W 6
May 14—Ritchie McCullough, Aberdeen ..... L 6
June 2—Owen Johnson, Dundee ..... W 8
June 11—Eddie Carson, Aberdeen ..... KO by 1
Nov. 6—Benny Lacey, Glasgow ..... W 6
Dec. 11—Benny Lacey, Glasgow ..... L 6
Dec. 25—Eddie Carson, Glasgow ..... L 6

1949

Jan. 15—Benny Lacey, Glasgow ..... W 6
Jan. 29—Owen Durkins, Glasgow ..... W 6
Feb. 23—Owen Johnson, Dundee ..... W 6
June 13—Ronnie Bissell, Preston ..... KO 6
July 7—Jim Dwyer, Paisley ..... L 6
Oct. 6—Gus Foran, Liverpool ..... D 8
Oct. 31—Billy Daniels, Preston ..... W 8
Nov. 28—Tommy Profitt, Preston ..... L 8

1950

Jan. 2—Eddie McCormick, Dundee ..... W 10
Jan. 30—Peter Fay, Preston ..... D 8
Mar. 7—Vernon Sollas, Edinburgh ..... L 8
Apr. 17—Jack Fairclough, Preston ..... KO by 8
Sept. 4—Ronnie Bissell, Newcastle ..... W 8
Sept. 27—Ron Perry, Dundee ..... W 8
Nov. 14—Jim Dwyer, Edinburgh ..... KO by 5

CHARLEY NEESON

Belfast, Ireland, Lightweight

1949

Apr. 23—Jim McCambley, Belfast ..... KO 3
June 4—Billy Press, Belfast ..... KO 2
June 25—Roy McGregor, Belfast ..... W 8
July 21—Jackie Robertson, Isle of Man ..... W 8
July 28—Black Bond, Isle of Man ..... L 8
Sept. 1—Frank Johnson, Belfast ..... L 8
Oct. 22—Tony McTigue, Belfast ..... L 8
Nov. 5—Jim Gifford, Belfast ..... L 8
Dec. 3—Tommy Daly, Belfast ..... L 8
Dec. 17—Bob Raglan, Belfast ..... KO 4

1950

Jan. 28—Johnny Hazel, Belfast ..... WF 7
Feb. 25—Jim Gifford, Belfast ..... W 8
Mar. 11—Harry Fisher, Belfast ..... KO 7
Aug. 5—Jackie McGouran, Belfast ..... L 8

HEINZ NEUHAUS

German Heavyweight

1950

Jan. 22—Gerhard Tiedtke, Dortmund ..... KO 3
Mar. 31—Hans Dragestein, Dusseldorf ..... KO 1
Apr. 7—Hans Kupsch, Hamm ..... WF 7
May 6—Adolf Kleinholdermann, Dusseldorf ..... W 10
May 19—Richard Grupe, Dusseldorf ..... W 8
July 15—Emile Bentz, Dusseldorf ..... W 10
Aug. 6—Heinz Seelisch, Dusseldorf ..... W 10
Oct. 15—Hein ten Hoff, Dortmund ..... D 12
(German heavyweight title)
Dec. 29—Georges Rogers, Dusseldorf ..... W 10

WALTER NEUSEL

German Heavyweight

Born, Bochum, November 25, 1904. Held German amateur heavyweight title in 1929. Turned professional in 1930. For complete early record see 1947 Ring Record Book.

1947

Knockouts: Heinz Seidler, 10. Won: Gerhard Tiedtke, 10.
Oct. 15—Hein ten Hoff, Hamburg ..... KO by 7
(German heavyweight title)

1948

May 23—Max Schmeling, Hamburg.....W 10

1949

Apr. 1—Wilson Kohlbrecher, Cologne..W 10
June 6—Jean Kreitz, Berlin.....KO 6
July 2—Heinz Tiedtke, Bochum.....L 10
Sept. 18—Hein ten Hoff, Dusseldorf.....D 10
(German heavyweight title)

1950

Mar. 18—Connie Rux, Berlin.....KO by 5
Announced retirement from ring.

BERNIE NEWCOMBE

Dagenham, England, Welterweight

1950

Feb. 6—Doug Flood, Walworth.....W 4
Mar. 6—Pat Rooney, Walworth.....KO 3
Mar. 27—Doug Flood, Leyton.....W 4
May 1—Len Lewis, Cheltenham.....KO 1
May 30—Freddie Rowe, Streatham.....W 4
June 8—Norman Anderson, Dagenham..W 4
Nov. 21—Roy Paine, Earls Court.....W 6

JAN NICOLAAS

Dutch Lightweight Champion

Born, Holland, October 20, 1912. Turned professional in 1935.

1950

Mar. 14—Walter Kraus, The Hague.....W 6
Apr. 15—Duilio Loi, Milan.....L 10
Sept. 19—Herman Korber, Rotterdam....W 10
Nov. 7—Lou Jacobs, Amsterdam.....W 10
Nov. 20—Walter Kraus, The Hague.....W 12
(Dutch lightweight title)
Dec. 1—Hans Hafner, Munich.....L 6

CARL NIELSEN

Danish heavyweight. Born, 1919.

1946

—Nico Diessen, Copenhagen.....KO 2
—Ridi Quentemeyer, Copenhgn..KO 3
—Chris Cole, Copenhagen.....KO 2
—Tommy Upton, Copenhagen...KO 1
Sept. —Al Robinson, Copenhagen....KO 7
Oct. 11—Denis Juliani, Copenhagen.....L 8
Nov. 19—Denis Juliani, Copenhagen.....W 8
Dec. 8—Nisse Anderssen, Orebro.....L 8
—Secundo Espallargas, Copenhagen.....KO 3
—Lucien de Barsy, Copenhagen..KO 6

1947

Jan. 10—Jimmy Britt, Copenhagen....KO 5
Feb. 11—Jo Weidin, Copenhagen.....D 8
Mar. —Pierre Baeken, Copenhagen...KO 5
Apr. 11—Nisse Anderssen, Copenhagen..KO 7
May 30—Stephane Olek, Paris.....KO by 9
Sept. 6—Francis Jacques, Copenhagen..KO 3
Nov. 14—Pierre van Deuren, Copenhagen.....KO 7
Dec. 5—Alf Brown, Gothenburg.....KO 5
—Mentore Mazzali, Copenhagen..KO 4

1948

Jan. 9—Piet Wilde, Copenhagen.....KO 1
Feb. 6—Piet Wilde, Copenhagen.....W 8
Mar. 5—Giovanni Martin, Copenhagen..D 8
Mar. 19—Jo Weidin, Gothenburg....KO by 5
Apr. 9—Ange Henche, Copenhagen....KO 4
Oct. 8—Robert Eugene, Copenhagen....W 8
Oct. 21—Gilberto, Brussels.....KO 2
Oct. 27—Stephane Olek, Brussels.....L 8
Nov. 5—Oiva Purho, Copenhagen.....D 8
Dec. 3—Gabriel Bigotte, Copenhagen...W 8

1949

Jan. 7—Alf Oldoini, Copenhagen.....L 8
Feb. 11—Giovanni Martin, Copenhagen..W 8
Mar. 4—Gabriel Bigotte, Copenhagen...W 8
Apr. 8—Giorgio Milan, Copenhagen....W 8
Aug. 14—Nisse Anderssen, Stockholm....L 6

1950

Jan. 20—Steve McCall, Copenhagen KO by 4
Feb. 16—Steve McCall, Copenhagen.....W 8
Mar. 21—Prosper Beck, Copenhagen.....W 8

MORLEY NIGHTINGALE

Ipswich, England, Welterweight

1945

Dec. 10—Dick Warren, Ipswich.....D 8

1946

Jan. 14—Dick Warren, Bury St. Edmunds D 4
Jan. 28—Billy Barnard, Ipswich.....L 6
Mar. 4—Ernie Bird, Bury St. Edmunds KO 4
Sept. 30—Vic Price, Bury St. Edmunds ..L 6
Oct. 28—Vic Price, Bury St. Edmunds..KO 5

1947

Jan. 6—Vic Price, Bury St. Edm.....KO 1
Jan. 20—Darkie Reeve, Bury St. Edm....D 6
Mar. 13—Amos Hearn, Cambridge.....KO 3
Mar. 31—Sid Smith, Bury St. Edm.....KO 5
Apr. 14—Johnny Paton, Bury St. Edm...KO 4
Aug. 2—Vic Price, Elsenham.....L 6
Sept. 11—Harry Sargent, Cambridge....KO 5
Oct. 16—Ernie Hollister, Cambridge ....D 6
Nov. 13—Ernie Hollister, Cambridge ....KO 6
Dec. 17—Bob Barlow, Cambridge .....KO 4

1948

Jan. 29—Hugh Kirk, Cambridge .....L 6
Mar. 11—Vic Price, Cambridge .....KO 2
Apr. 15—Tommy Clifton, Cambridge ...L 6
May 20—Keith Weston, Cambridge .....L 6
Sept. 21—Keith Tricker, Bungay .....D 4
Oct. 11—Bert Buxton, Gr. Yarmouth....L 8
Oct. 20—Harry Legge, Cambridge.....D 6
Dec. 7—Bert Middleton, Rushden.....KO 3

1949

Jan. 25—Billy Andrews, West Ham..KO by 1
Feb. 3—Ron Dennington, Bermondsey..W 6
Mar. 3—Tommy Slade, Bermondsey.....L 6
Mar. 31—Pete Davies, Norwich .....L 6
Apr. 16—Ken Millard, Haverfordwest ...D 6
*June 21—Norman Anderson, Watford...W 3
*June 21—Ronnie Thorne, Watford .....L 3
Oct. 13—Bruce Harris, Cambridge.....KO 4
*Both bouts same night.

1950

Jan. 12—Gordon Ferguson, Cambridge KO 2
Jan. 23—Johnny Frazer, Eltham.....W 6
Feb. 16—Nat Thomas, Cambridge.....L 6
Feb. 27—Billy Baines, Norwich.....W 6
Mar. 6—Billy Ambrose, Croydon.....L 6
Apr. 27—Johnny Cunningham, Cambridge .....W 6
July 1—Johnny Fitzpatrick, Cambridge .....KO 3
Sept. 28—Peter Scott-White, Cambridge..KO 6

ASHI NIKOI

African Gold Coast Middleweight

Record in Great Britain:

1949

*May 17—Tim Delancy, Watford.....W 3
*May 17—Jim Markham, Watford.....W 3
*May 17—Joe Fitzsimmons, Watford.....L 3
July 22—Jim Ryan, Dagenham.....D 4
July 26—Johnny McMurdie, Hendon...KO 4
Aug. 4—Bert Nixon, Bungay.....KO by 1
Aug. 31—Jimmy Ryan, Hendon.....W 4
Sept. 12—Doug Mitchell, Watford.....W 6
Sept. 29—Johnny Flavell, Norwich.....KO 2
Dec. 5—Jim Brookes, Eltham.....W 4
*All bouts same night.

1950

Feb. 6—Stan Hooker, Epsom.....W 4
Feb. 14—Cliff Garvey, West Ham.....KO 4
Mar. 27—Harry Allison, Kettering.....D 6
Apr. 27—Hugh Kirk, Wisbech.....L 6
July 6—Bert Nixon, Bungay.....KO 3
July 24—Jimmy Redgwell, Southampton W 8
Nov. 7—Charley Howe, Earls Court.....W 6

GERRY NOLAN

Liverpool, England, Light-Heavyweight

1949

June 16—Cyril Walters, Liverpool.....KO 1
July 19—*Chris Scott, Watford.....W 3
July 19—*Harry Bedford, Watford.....WF 3
July 19—*Jack Longford, Watford.....L 3
July 28—Les Johnson, Liverpool.....W 6
*All bouts same night.

1950

Feb. 23—Wally Diamond, Liverpool.....W 6
May 8—Jackie Wilson, Belfast.....W 8
May 25—Vic Harrison, Liverpool.....L 6
June 24—Garnett Denny, Belfast.....L 8
Aug. 5—Garnett Denny, Belfast....KO by 5
Oct. 30—Dave Davis, Middlesbrough.....D 8
Nov. 27—Ron Cooper, Neath.....D 10
Dec. 4—Johnny Nuttall, Middlesbrough..D 8

CHRIS NOONAN

Australian Featherweight

1949

Aug. 5—Jimmy Boyle, Sydney.....W 8
Aug. 22—Tony Hall, Sydney.....D 8

1950

May 23—Alan McLennan, Leichhardt..KO 6
June 8—Doug McCahon, Leichhardt...KO 5
June 27—Danny Hirsch, Leichhardt.....W 12

LEON NOWIASZ

French Middleweight

Born, 1928. As an amateur engaged in 93 bouts; won 90. Won French amateur light-heavyweight title in 1947.

1948

Sept. 26—Eugene Leclercq, Henin .....KO 4
Oct. 5—R. Chatenet, Amiens .....KO 4
Oct. 22—Eddie Mario, Geneva .....KO 4
Nov. 7—Andre Schmit, Paris .....KO 6
Dec. 4—George Bodson, Dijon .....KO 1

1949

Jan. 2—Lucien Caboche, Paris .....L 8
Jan. 7—Gino Menezzi, Geneva .....KO 3
Jan. 15—M. Cleutat, Dijon .....KO 5
Mar. 4—C. Zollinger, Geneva .....KO 6
Mar. 13—Henri Chebault, Lille .....W 10
Apr. 22—Fred Flury, Geneva .....W 10
May 11—Emile Godart, Lens .....W 10
Sept. 28—Kid Marcel, Geneva.....W 10
Oct. 3—Gilbert Stock, Paris.....KO by 9
Dec. 2—William Poli, Geneva.....L 10

1950

Jan. 4—Emile Godart, Dunkerque.....KO 4
Jan. 13—Arthur Herlem, Henin-Lietard..W 10
Jan. 24—Gerard Benoit, Lens.....KO 2
Feb. 26—Jean Wanes, Lille.....L 10
Mar. 10—Michel Lapourielle, Lens...KO by 6
June 16—Said Boina, Henin-Lietard.....KO 5
Sept. 24—Charles Kieffer, St. Avold.....KO 7
Dec. 11—Georges Royer, Rennes.....L 10

HERBERT NURNBERG

German Lightweight

Born, Kiel, July 16, 1914. As an amateur, engaged in 358 bouts. Held European lightweight championship in 1937 and 1939, and was German champion in 1937, 1940, 1941 and 1942. Turned professional in 1945.

1950

Feb. 25—Walter Demke, Berlin.....L 12
(German lightweight title)
July 30—Willi Tauber, Saale.....D 8
Sept. 6—Stonewall Jackson, Hamburg...D 8

GEORGE NUTTALL

Stockport, England, Heavyweight

1948

Jan. 26—Jim Moylett, Ardwick.....W 4
Feb. 21—John Smith, Warsop.....KO 1
Mar. 20—Jock Thoms, Warsop.....WF 2
July 15—Stan Blount, Morecambe.....KO 1
July 22—Tony Lord, Liverpool.....KO by 2
Aug. 18—Les Johnson, Morecambe.....KO 2
Aug. 31—Donald Stern, Ardwick.....D 4
Sept. 20—Ray Wilding, Southport.....L 6

1949

Feb. 2—Johnny Alexander, Glasgow...L 6
Mar. 28—Frank Fallon, Preston.....KO 5
May 27—Len Davies, Ardwick.....KO 3
Aug. 22—Frank Bell, Preston.....KO by 2
Oct. 17—Les Johnson, Manchester.....W 6
Nov. 15—Frank Bell, Manchester...KO by 2
Nov. 28—Ray Wilding, Preston.....L 8
Dec. 13—Maxwell Ijeh, Willenhall.....W 8

1950

Feb. 1—Derek Alexander, Wolverhampton .....KO 3
May 23—Johnny McLeavy, London.....W 6
June 19—Peter McMann, Carlisle.....KO 5
Sept. 27—Eddie Vann, Wolverhampton
KO by 4

JOHNNY NUTTALL

Calcutta, India, Middleweight

Record in Great Britain:

1949

Sept. 19—D. Mitchell, High Wycombe...KO —
Sept. 22—Billy Watts, Liverpool.....W 6
Oct. 3—Billy Clarke, Rochester.....W 6
Nov. 22—Ron Bebbington, W. Ham KO by 5
Dec. 20—Jimmy Davis, West Ham.....L 8

1950

Jan. 17—Jim Wellard, West Ham.....L 8
Feb. 27—Joe Beckett, Norwich.....L 8
Mar. 9—Ron Bebbington, West Ham.....W 8
Apr. 4—Jackie Jones, Cheltenham.....W 8
Apr. 18—Frank Belagner, Streatham.....L 8
June 16—Tom Meli, Belfast.....L 8
June 20—George Dilkes, Manchester.....L 8
July 24—Henry Hall, Swindon.....L 8
Sept. 5—Gordon Hazell, Bristol.....D 8
Sept. 25—Billy Carroll, Preston.....W 8
Nov. 6—Ron Crookes, Cheltenham.....L 8
Dec. 4—Gerry Nolan, Middlesbrough....D 8

ALVARO NUVOLONI

Italian Bantamweight Champion

Born, Rome, December 29, 1924. Turned professional March 5, 1944.

1948

Jan. 29—Rosa, Rome .....D 8
Mar. 24—Guiseppe Cocchi, Rome .....L 8
July 10—Severi, Rome .....W 6
Sept. 4—Amleto Falcinelli, Rome.....L 12
(Italian bantam title)
Dec. 4—Hadi Tijani, Tunis.....L 10
Dec. 9—Edmidio Cacciatori, Terni ....WF 3

1949

Feb. 17—Gus Foran, Liverpool.....KO 6
May 7—Georges Mousse, Rome.....W 10
May 13—Aimable Rapicano, Terni.....W 8
Nov. 19—Guiseppe Cocchi, Rome.....KO 5
Dec. 17—Dante Venturi, Rome.....L 8

1950

Feb. 28—Danny O'Sullivan, London.....L 10
Apr. 20—Bobby Boland, Liverpool.....D 10
June 14—Bobby Boland, Dundee.....LF 5
Oct. 4—Amleto Falcinelli, Verona.....W 12
(Italian bantam title)
Oct. 21—Vic Toweel, Johannesburg.....L 10
Dec. 14—Giovanni Fattori, Cagliari.....KO 4

JOHNNY OLDHAM

Kingston, England, Welterweight

1949

Mar. 28—Arthur Fricker, Kent Town....LF 3
Apr. 11—Tommy Hinson, Croydon.....W 6
Dec. 5—Owen Randall, Eltham.....KO by 2

1950

Jan. 10—Tony Tofield, West Ham.....W 4
Jan. 23—Peter Glen, Eltham.....W 6
Feb. 6—Ron Dennington, Epsom.....W 6
Mar. 6—Jack Allpress, Leyton.....W 6
May 1—Billy Ambrose, Earls Court.....W 6
June 27—Les Kirk, Mile End.....W 6

STEPHANE OLEK

French Heavyweight Champion

Born, Poland, Jan. 15, 1920. Turned professional in 1941, and through 1944 scored 11 victories and lost 2 decisions.

1946

Jan. 26—Pol Goffaux, Brussels.....KO 6
Mar. 2—Jock Porter, Brussels.....KO 4
May 3—Al Renet, Paris.....NC 7
Nov. 1—Olle Tandberg, Stockholm.....L 10

1947

Mar. 17—Bruce Woodcock, Manchester..L 15
(European heavyweight title)
May 30—Carl Nielsen, Paris.....KO 9
Oct. 16—Jo Weidin, Brussels .....L 10
Nov. 28—Freddie Mills, Manchester .....L 10

1948

Jan. 12—Georges Martin, Paris.....KO 1
(French heavyweight title)
Feb. 21—Johnny Ralph, Johannesburg..L 10
May 14—Nick Wolmarans, Pretoria.....W 10
Oct. 20—Al Scohy, Brussels .....KO 2
Oct. 27—Carl Nielson, Brussels .....W 8
Nov. 17—Paco Bueno, Brussels .....KO 1
Dec. 4—Aaron Wilson, Brussels .....L 12

1949

Feb. 4—Olle Tandburg, Gothenburg ....L 10
Mar. 7—Momi Guisto, Liege .....W 10
Mar. 25—Alf Gallagher, Manchester ....W 10

Sept. 6—Johnny Williams, London ----L 8
Oct. 31—Jack Gardner, Leicester----L 8

1950

Jan. 16—Joe Weidin, Paris----W 12
Feb. 13—Aaron Wilson, Paris----L 10
June 3—Jo Weidin, Vienna----L 15
(for vacant European heavyweight title)

BILLY O'NEILL

Belfast, Ireland, Welterweight

1946

Apr. 6—Con Roche, Belfast----KO 6
Apr. 27—Paddy Bonnar, Belfast----W 8
Sept. 24—Peter Fallon, Belfast----KO by 7
Dec. 26—Dan McAllister, Belfast----L 8

1947

Feb. 22—Bob Conway, Belfast----W 8
Mar. 22—Tod White, Belfast----W 8
Apr. 19—Billy Donnelly, Belfast----KO 2
May 24—Johnny Williams, Belfast----KO 2
Nov. 1—Paddy Trainor, Belfast----KO 4
Nov. 15—Jackie Robertson, Belfast----KO 6
Dec. 26—Paddy Dowdall, Belfast----L 8

1948

Jan. 29—Mickey Duff, Bermondsey----L 8
Mar. 3—Johnny Smith, Glasgow----KO by 1
Mar. 6—Patsy Trainor, Belfast----KO 3
Mar. 20—Jackie Ryder, Belfast----KO by 4
Aug. 28—George Frost, Belfast----D 8
Dec. 18—Johnny Hazel, Belfast----W 8

1949

Aug. 19—Johnny Hazel, Belfast ----W 8
Dec. 24—George Frost, Belfast----W 8

1950

Jan. 21—Jackie King, Belfast----L 8
Apr. 8—Mickey Talbot, Belfast----L 8
Apr. 29—Alex Dobbins, Belfast----KO by 5
June 16—Jackie King, Belfast----W 10

MICKEY O'NEILL

Belfast, Ireland, Lightweight

1947

Dec. 27—Siki O'Neill, Belfast----W 8

1948

Jan. 10—Con Morrissey, Belfast----KO 1
Feb. 21—Alex Pearson, Belfast----KO 1
Mar. 13—Hugh Docherty, Belfast----KO 2
Apr. 10—Tommy Burns, Belfast----KO 2
Apr. 24—Siki O'Neill, Belfast----W 8
May 22—George Frost, Belfast----W 8
June 12—Bob Barlow, Belfast----KO 1
July 9—Jackie Marshall, Airdrie----L 8
Aug. 14—Jackie Molloy, Belfast----KO 1
Sept. 28—Dave Watson, Belfast----W 8
Nov. 20—Norrie O'Brien, Belfast----KO 5
Dec. 26—Johnny Hazel, Belfast----L 8

1949

Jan. 28—Billy McDonald, Liverpool ----L 8
Mar. 5—Mickey Green, Belfast ----KO 3
Apr. 5—Tom McMenamy, Belfast ----L 10
Apr. 20—Jim Findlay, Glasgow ----W 8
June 4—Tommy Daly, Belfast ----KO 4
June 24—Pat Kelly, Belfast ----KO 4
Aug. 6—Tommy Daly, Belfast ----W 8
Sept. 3—Tom McGoldrick, Belfast ----KO 1
Sept. 14—Johnny Flannigan, Paisley ----L 8
Nov. 30—Gerry Smyth, Belfast----KO 9
Dec. 28—Jackie Marshall, Paisley----L 10

1950

Feb. 22—Jim Keery, Belfast----L 10
May 15—Johnny Hazel, Preston----L 8
June 16—Jim Keery, Belfast----KO 12
Aug. 6—Paddy Dowdall, Dublin----NC 4
(called, rain)
Oct. 7—Tommy McGovern, Belfast----L 10

FREDDIE ORR

Belfast, Ireland, Flyweight

1949

Apr. 20—Pat Flynn, Belfast----KO 1
May 11—Billy Skelly, Belfast----W 6
Aug. 6—Billy Skelly, Belfast----L 6
June 11—Billy Skelly, Belfast----L 6
Oct. 12—John McManus, Belfast----W 6
Oct. 26—John McManus, Belfast----W 6

1950

Jan. 11—Billy Skelly, Belfast----W 6
Feb. 1—John McManus, Belfast----W 6
Apr. 5—John McManus, Belfast----W 6
Apr. 19—Mickey King, Belfast----KO by 6
Aug. 9—Mickey King, Belfast----L 6
Aug. 23—Sammy Cree, Belfast----W 6
Sept. 13—Billy Skelly, Belfast----D 6
Oct. 14—John McManus, Belfast----W 6

JIMMY ORR

Belfast, Ireland, Flyweight

1949

June 18—Joe McGouran, Belfast----KO 2
Sept. 17—Billy Birch, Belfast----W 8
Oct. 15—Billy Birch, Belfast----W 8
Dec. 24—Ike Weir, Belfast----KO 2

1950

Jan. 28—Frank McCoy, Belfast----KO 4
Apr. 22—Billy Birch, Belfast----KO by 1
May 13—Tommy Sharpe, Belfast----KO 3
Oct. 28—Pat McNally, Belfast----KO by 3

JEFF OSCROFT

Mansfield, England, Flyweight

1949

Oct. 10—Tommy Sharpe, Derby----W 4
Oct. 24—Tommy Sharpe, Sutton----W 4
Dec. 13—Johnny Bartles, Hanley----KO 10
Dec. 20—Allan Pallant, Rugby----W 6

1950

Jan. 17—Andy McCulloch, Edinburgh--L 6
Jan. 30—George Johnson, Grimsby----KO 4
Feb. 20—Maurice Wilkinson, Derby----W 8
Mar. 27—Johnny Bartles, Kerring----W 8
Mar. 20—Sid Hiom, Derby----KO 9
Apr. 24—Johnny Bartles, Nottingham---W 6
Oct. 24—Billy Ashton, Willenhall----W 10

29-7

DANNY O'SULLIVAN

British Bantamweight Champion

Born, King's Cross, London, Jan. 6, 1923. (14-3)

1947

Aug. 29—Mickey Jones, Brighton ----KO 3
Sept. 16—Jimmy Green, Wembley ----KO 4
Oct. 1—Freddie Hicks, Islington ----W 6
Oct. 16—Ernie Omerod, Liverpool ----W 6
Nov. 3—Johnny Kent, London ----W 6
Nov. 18—Ronnie Bissell, London ----KO 2

1948

Jan. 7—Kid Tanner Islington----W 8
Jan. 26—Johnny Boom, London----KO 2
Mar. 3—Len Jones, Islington----KO 6
Mar. 18—Amleto Falcinelli, Poplar----W 8
Mar. 22—Tommy Cummings, Nottingh--KO 6
Apr. 8—Jimmy Webster., Poplar----W 12
Apr. 20—Jean Jouas, London----W 8
May 17—Georges Mousse, Portsmouth---W 8
May 31—Stan Rowan, Harringay----L 10
July 5—Tino Cardinale, London----W 8
Aug. 12—Tommy Madine, Peterboro---KO 3
Oct. 18—Jackie Peterson, London-KO by 7
Nov. 18—Jackie McCall, Islington ----KO 3

1949

Jan. 6—Len Shaw, Islington ----W 8
Jan. 17—Mickey McKay, Walworth ---LF 3
Jan. 24—Guido Ferracin, London ----KO 5
Feb. 21—Jackie Paterson, London ----W 8
May 5—Jackie Sutton, Watford ----KO 7
June 2—Ronnie Draper, White City----W 8
July 5—Fernando Gagnon, London ---W 10
Sept. 30—Eddie Bunty Doran, Belfast--KO 12
Nov. 15—Michel Verhamme, London----KO 1
Dec. 13—Teddy Gardner, London----KO 10
(for vacant British bantam title)

1950

Feb. 28—Alvaro Nuvoloni, London----W 10
Apr. 4—Francis Bonnardel, London---W 8
Apr. 25—Luis Romero, London----KO by 13
(European bantam title)
June 30—Ray Fitton, Manchester----L 10
July 11—Jackie Hughes, Hanley----KO 7
Oct. 10—Bobby Boland, London----L 10
Dec. 2—Vic Toweel, Johannesburg-KO by 10
(World bantam title)

DICKY O'SULLIVAN

London, England, Flyweight

Born, King's Cross, London May 24, 1925.

1944

June 22—Art Samuels, Brisbane.....KO 4
—Bobby Waters, Brisbane.....KO 8

1945

Oct. 12—Al Briggs, Brisbane.....KO 9

1946

Jan. 18—Stumpy Butwell, Brisbane.....D 12
Feb. 15—Stan Mott, Brisbane.....KO 4

1947

Jan. 20—Jackie Bryce, London.....L 8
Feb. 18—Jimmy Gill, London.....KO 5
Mar. 19—Billy Davies, Islington.....KO 1
Apr. 1—Alf Hughes, London.....KO 4
May 5—Frank Tierney, Walthamstow..KO 1
June 3—Kid Tanner, London.....L 8
Aug. 29—Charley Squire, Brighton.....W 10
Oct. 1—Jimmy Thompson, Islington ..KO 1
Nov. 3—Emile Famechon, London ....LF 3
Dec. 1—Emile Famechon, London .....W 8
Dec. 9—Raoul Degryse, London.....W 8

1948

Mar. 8—Andy McCulloch, Grimsby...KO 6
Mar. 16—Terry Allen, Harringay.....LF 2
May 17—Emile Famechon, Portsmouth..W 8
July 5—Maurice Sandeyron, London...D 15
(European flyweight title)
Oct. 18—Maurice Sandeyron, London...W 8
Nov. 8—Maurice Sandeyron, London ...L 15
(European flyweight title)

1949

Jan. 10—Les Johnson, Kentish Town....L 8
Jan. 24—Terry Allen, London .....L 12
Mar. 14—Tommy Farricker, Kent. TownKO 1
Mar. 21—Billy Ashton, Leyton .....W 8
May 30—Honore Pratesi, London .....D 9
July 30—Theo Nolton, Pontypridd.....KO 7
Aug. 17—Norman Lewis, Porthcawl ...LF 5
Oct. 6—Norman Lewis, Pontypridd.....L 10
Oct. 17—Vic Herman, London.....W 8
Dec. 5—George Sutton, Walworth.....D 8

1950

Jan. 18—Peter Keenan, Paisley.....KO by 3
Oct. 30—Teddy Gardner, Newcastle.....L 10
Nov. 23—Stan Almond, London.....L 8

MICKEY O'SULLIVAN

London, England, Bantamweight

1949

Nov. 2—Joe Parker, Islington.....KO 1
Nov. 28—Ron Clements, Walworth.....KO 3
Dec. 8—Johnny Fuller, Kentish Town KO 3

1950

Jan. 16—Teddy Pryor, Leyton.....W 4
Mar. 13—George Small, Walworth.....W 6
Mar. 27—Charley Waters, Walworth....KO 2
May 1—Bryn Fly, Malvern.....KO 5
June 13—Jimmy Cardew, Mile End.....L 6
Sept. 19—Jimmy Cardew, Earls Court....L 6
Nov. 1—Jimmy Butler, Islington.....W 6

MAURICE OUEZMAN

French Welterweight

Born, Oran, Algeria, July 30, 1920. Started boxing 1938, and through 1948 engaged in 78 bouts; won 32; drew 9; lost 37.

1949

Mar. 26—Dave Katzen, Johannesburg.....L 4
May 7—Pete Mansour, Salisbury.....L 6
Oct. 16—Henri Recquard, Paris.....L 10

1950

Jan. 20—Christian Christensen,
Copenhagen .....L 8
Feb. 4—Alexandre Derly, Dijon.....W 10
Apr. 29—Jimmy Swann, Caen.....L 10
May 6—Jose Bangoura, Chateau-Roux..KO 6

BERNARDO PACINI

Italian Light Heavyweight

Born, Capannori (Luca), October 12, 1926.

1948

Oct. 9—J. Hairabedian, Paris .....L 6
Dec. 3—R. Chatenet, Paris .....W 6
Dec. 14—Van Kuyck, Antwerp .....L 6

1949

Jan. 7—J. de Souza, Paris .....KO 4
Jan. 18—J. Hairabedian, Paris .....KO by 5
Feb. 8—Max Gallican, Paris .....D 6
Feb. 13—J. Lorthios, Douai .....D 8
Feb. 28—H. Fisher, Paris .....KO 5
Mar. 19—Larry Shaw, Paris .....L 6
Apr. 7—L. Scanelli, Paris .....W 10
May 7—Albert Yvel, Algiers .....L 10
June 9—L. Simoniello, Paris .....KO 7
June 20—Serrano, Dijon .....W 10
Sept. 17—Albert Yvel, Algiers.....L 10
Nov. 24—Lucien Corinthin, Paris.....L 10

1950

Apr. 1—Dennis Powell, Newtown.....L 10
May 8—Jackie Marr, Birmingham.....W 10
Sept. 3—Hans Kupsch, Augsburg.....D 8
Nov. 14—Werner Wiegand, Antwerp.....L 6
Nov. 28—Eugene Robert, Antwerp.....L 8
Dec. 17—Jacques Hairabedian, Paris.....D 10

MICHELE PALERMO

(Kid Frattini)

European Welterweight Champion

Born, Caserta, October 3, 1911. Started boxing professionally in 1931.

First won Italian welterweight championship by outpointing Gino Bonetti in 12 rounds in Naples, May 7, 1933.

Lost it on October 10 of same year to V. Venturi in 15 rounds in Rome.

Regained title July 19, 1939, by outpointing Saverio Turiello in 12 rounds in Milan.

Lost it to Carlo Orlandi in 12 rounds in Milan, February 9, 1942.

Became champion for third time by outpointing Egisto Peyre in 12 rounds in Rome, March 2, 1943.

Lost title to Peyre in 12-rounder in Rome, September 23, 1945.

Regained title again April 4, 1948, by outpointing Fernando Janilli in 12 rounds in Naples.

Lost championship on July 21 of same year to Tino Facchi on disqualification, 8 rounds, in Crema.

1949

Jan. 13—Titi Clavel, Rome.....W 10
June 16—Pierre LeMentec, Naples.....W 10
Dec. 14—Carlo Mola, Milan.....W 12
(For vacant Italian welterweight title)

1950

Jan. 29—Raphael DaSylva, Naples.....W 10
July 14—Livio Minelli, Milan.....W 15
(European welterweight title)
Aug. 19—Jan Falesky, Naples.....W 8

ARTURO PAOLETTI

Italian Bantamweight

(Early record incomplete)

1945

Oct. 13—Guido Ferracin, Venice.....W 8

1946

Feb. 18—Guido Ferracin, Ferrare.....L 10
May 1—Luis Romero, Barcelona.....L 10
May 22—Luis Romero, Barcelona....KO by 2

1947

Apr. 14—Tino Cardinale, Mestre.....W 6

1948

Nov. 26—Caliostro Etter, Geneva.....L 10
Oct. 10—Georges Mousse, Paris.....L 10

1949

Jan. 24—Amleto Falcinelli, Terni.....L 12
(Italian bantam title)

1950

Mar. 27—Sam Conforti, Paris.....W 10
June 22—Emile Chemama, Marseilles
KO by 2
Aug. 13—Willibald Koch, Dusseldorf....W 10
Sept. 14—Eddie Carson, Ayr.....W 8

FRANK PARKES

Nottingham, England, Lightweight

Born, June 6, 1920. Started boxing 1937; returned to action in 1947 after seven years' absence.

1947

Jan. 22—Frank Jackson, Lincoln.....W 8
Feb. 3—George Frost, High Wycombe.W 8
Mar. 31—Hal Bagwell, Cirencester .....L 10
Oct. 6—Ben Duffy, Nottingham .....L 6

1948

Jan. 26—Bert Jackson, Nottingham ....W 8
Oct. 18—Hugh Smith, Sutton .....W 8
Dec. 6—Tony McTigue, Nottingham....W 8
Dec. 13—George Harrison, Sutton .....W 8

1949

Jan. 17—Ben Duffy, Derby .....W 8
Feb. 14—Ritchie McCulloch, Derby.....WF 8
Mar. 14—George Harrison, Sutton .....W 8
Mar. 21—Ben Duffy, Nottingham .....W 8
Apr. 11—Chris Jenkins, Nottingham ....W 12
June 27—George Daly, Slough .....L 8
Oct. 24—Dick Levers, Sutton.....W 8
Dec. 5—Johnny Fitzpatrick, Derby....WF 3

1950

Jan. 23—Billy Davies, Derby.....W 8
Feb. 27—Tommy McGovern, Walworth..L 8
Mar. 9—Allan Tanner, Liverpool.....W 10
Apr. 24—Johnny Carrington, Nott'ham KO 6
June 8—Ivor Kid Germain, Liverpool..W 10
July 3—Maurice Mancini, Nottingham W 8
July 31—Cliff Anderson, Northampton ..L 8
Oct. 19—Peter Fallon, Liverpool.....L 12

STAN PARKES

Birmingham, England, Lightweight

1948

Oct. 29—Bob Anderson, Wednesbury.....L 6

1949

Jan. 25—Eric Powell, Hyde.....L 8
Feb. 24—Darkie Sullivan, Hanley.....WF 3
Mar. 8—Moe Walker, Bedworth.....KO 4
Mar. 15—Dave Shell, Willenhall.....L 6
Nov. 8—Roy Anderson, Colchester.....L 6
Nov. 21—Ernie Thompson, Bedworth...KO 6
Dec. 12—Ernie Thompson, Bedworth.....L 8
Dec. 20—Fred Holmes, Rugby.....W 6

1950

Jan. 16—Billy Crane, Coventry.....KO 7
Mar. 6—Cyril Evans, Croydon.....W 6
Mar. 14—Ernie Thompson, Willenhall...KO 3
May 1—Bob Anderson, Walsall.....L 8
May 22—Johnny Carrington, Bedworth..L 8
July 20—Mickey Flanagan, Liverpool..KO 2
Aug. 7—Johnny Carrington, Wootton Wawen .....L 6
Aug. 17—Roy Sharples, Liverpool.....KO 4
Oct. 9—Johnny Mann, Birmingham.....LF 8
Oct. 19—Johnny Hazel, Liverpool.....L 8
Oct. 30—Charley Wisdom, Bedford.....KO 7
Nov. 9—Neil Phillips, Liverpool.....L 8
Nov. 27—Tony Brazil, Birmingham.....L 8

BILLY PARSONS

Highbridge, England, Featherweight

1946

Sept. 20—George Wellman, Taunton.....W 8
Nov. 23—Billy Knight, Gloucester.....KO 4

1947

Jan. 27—Jimmy Wilde, Weston.....D 8
Mar. 24—Billy Henry, Weston.....KO 3
Nov. 17—Johnny Rees, Weston.....KO 3
Dec. 15—Marshall Nash, Weston.....KO 2

1948

Jan. 12—Ken Morgan, Weston.....KO by 4
June 14—George Howell, Weston.....KO 2
July 9—Leo Harris, Plymouth.....KO 9
Nov. 29—Hecky Holdsworth, Weston ..KO 5

1949

Feb. 19—Billy Barrett, Chard .....KO 5
Feb. 23—Al Young, Bath .....L 8
Apr. 25—Jack Baker, Weston .....KO 4
May 19—Frank Murphy, Bristol .....KO 2
June 25—Al Young, Chard .....KO 6
Oct. 31—Tommy Jones, Weston.....KO 6
Dec. 12—Frank Kelly, Grimsby.....L 8
Dec. 20—Gene Caffrey, Reading.....L 6

1950

Jan. 10—Ron Cooper, West Ham.....L 8
Mar. 25—George Pook, Chard.....L 15
Oct. 2—Billy Slater, Bridgwater.....L 8

ROD PARSONS

Australian Bantamweight

1947

Jan. 24—Eddie Ward, Brisbane.....KO 3
Feb. 14—Keith Roberts, Brisbane.....KO 3
Feb. 28—Gordon Landers, Brisbane.....W 8
May 16—Jim Scully, Brisbane.....W 8
July 25—Dick Witten, Brisbane.....W 8
Dec. 19—Al Clausan, Brisbane.....KO 5

1948

Feb. 6—Des Downs, Brisbane.....KO 7
June 4—Al Lewis, Brisbane.....D 12
June 25—Johnny Gleeson, Brisbane.....W 12
July 10—Laurie Budd, Melbourne.....KO 3
Sept. 3—Billy Herbert, Brisbane.....W 12
Dec. 10—Taffy Hancock, Brisbane KO by 11

1949

Feb. 25—George Kennedy, Brisbane.....D 15
Apr. 22—Jimmy McFadden, Brisbane ...W 12
Apr. 29—Keith Francis, Brisbane .....L 12
Oct. 14—Taffy Hancock, Brisbane.....KO 3
Dec. 2—Spencer Driver, Melbourne....KO 7

1950

Jan. 28—Chai Sitphol, Melbourne...KO by 8
May 12—Chai Sitphol, Brisbane.....KO by 9

PAT PATRICK

South African Welterweight Champion

1949

—Maurice Ouzeman, Johannesburg .....W 6
Mar. 26—Gillie van der Westhuizen, Johannesburg .....W 8
June 4—George Bushney, Johannesburg .....W 8
June 30—Harry Bos, Germiston .....KO 4
Aug. 6—Harry Bos, Johannesburg .....W 8
Aug. 27—Duggie Miller, Johannesburg ..W 8
Sept. 30—Don Carr, Johannesburg .....W 12
(South African welterweight title)

1950

Mar. 4—Duggie du Preez, Jo'burg.....WF 10
May 31—Piet van Staden, Johannesb'g..KO 7
Sept. 26—Jack Braddock, London....KO by 10
(South African welterweight title)

JIMMY PEARCE

Middlesbrough, England, Flyweight

Born, February 13, 1928.

1948

Oct. 3—Paddy Miller, Middlesbrough..KO 1
Oct. 18—Tom Whiting, Middlesbrough..KO 3
Nov. 15—Dan Burney, Middlesbrough..KO 1
Nov. 29—Frank Hall, Middlesbrough...KO 1

1949

Jan. 17—Harry McCoy, Middlesbrough..KO 5
Feb. 21—Dennis Reed, Middlesbrough...W 6
Mar. 28—Eddie Fitzsimmons, Mid'bro...W 6
May 9—Joe Collins, W. Hartlepool.....W 6
June 13—Frank Tierney, W. Hartlepool..W 6
July 4—Ron Perry, W. Hartlepool.....L 6
July 29—Frank Clough, Mid'bro.....W 6
Aug. 29—Sid Hiom, W. Hartlepool.....W 6
Oct. 7—Jimmy Gill, Middlesbrough....W 8
Oct. 17—Johnny Black, Preston.....W 6
Nov. 21—Henry Carpenter, Walworth...W 8
Dec. 12—Ron Cox, Carlisle.....KO 2

1950

Jan. 2—Jim Jennings, Carlisle.....KO by 3
Feb. 9—Johnny Summers, Leith.....W 8
Feb. 13—Maurice Wilkinson, Newcastle..W 6
Mar. 13—Henry Carpenter, Streatham...L 8
Apr. 11—Frank Clough, Newcastle.....W 6
May 5—Charley Savard, Newcastle.....W 8
May 15—Johnny Lang, W. Hartlepool..KO 5
June 5—Tommy Farricker, Newcastle..KO 3
June 26—Roy Thomas, W. Hartlepool....W 6
July 6—Joe Murphy, Paisley.....L 8
Aug. 21—Sid Charles, W. Hartlepool.....W 8
Sept. 6—Norman Tennant, Dundee.....W 8
Oct. 9—Glyn David, Middlesbrough..WF 7
Oct. 23—Glyn David, Middlesbrough....W 8
Nov. 20—Paddy Hardy, Middlesbrough..W 8
Nov. 28—Norman Tennant, Dundee.....L 8

BOBBY PEART

South Kirby, England, Welterweight

1947

July 18—Ernie Holt, Scunthorpe.....W 6
Dec. 26—Stan Baldwin, W. Bromwich....W 6

1948

Mar. 5—Bill Trueman, Sheffield.....W 4
Apr. 2—Larry Mulvaney, Preston.....L 6
Apr. 16—Jack Swann, Preston.....W 6
June 19—Chick Welsh, Sunderland..KO by 5

1949

Jan. 28—Alan Watson, S. Kirby.....W 6
Mar. 28—Peter Dawson, Huddersfield....W 6
Apr. 4—Tommy Flynn, Blackburn.....L 6
Apr. 17—Joe Simcock, Salford.....W 8
June 27—Dan McEgan, Wakefield.....W 3
Nov. 21—Joe Simcock, Salford.....KO 6
Nov. 30—Les Berry, Normanton.....W 6

1950

Feb. 8—Stan Bagshaw, Harrogate.....W 6
Feb. 13—Derek Price, Belper.....KO 4
Mar. 29—George Frost, Scarborough.....W 8
Apr. 12—Noel Sinfield, Barnsley.....W 6
May 1—Joe White, W. Hartlepool.....W 6
Sept. 12—Noel Sinfield, Spalding.....NC 7
Oct. 23—Ernie Vickers, Middlesbrough...L 6

TEDDY PECKHAM

Bournemouth, England, Featherweight

1945

May 9—Maldwyn Baker, Watford.....D 8
Aug. 14—Jackie Swann, Watford.....W 8
Sept. 6—Jackie Swann, Chepstow.....W 8
Oct. 16—Johnny Bollen, Watford.....KO 3

1946

Jan. 14—Young Josephs, Gloucester....KO 4
Jan. 21—Roy Ball, Kidderminster.....L 10
Mar. 27—Dick Perriam, London.....W 8
Apr. 26—Danny Nagle, London.....W 10
June 6—Wally Prendergast, Redruth...KO 6
Aug. 14—Len Pascoe, Scilly Isles.....W 10
Sept. 2—Albert Bessell, Weston-Super-Mare.....D 8
Sept. 20—Len Pascoe, Torquay.....W 8
Oct. 28—Len Pascoe, Bournemouth.....W 10
Nov. 18—Albert Bessell, Weston.....L 10

1947

Jan. 6—Ginger McDermott, Exeter....KO 5
Jan. 13—Barney McVeigh, Gloucester..W 8
Jan. 16—Frank Kelly, Liverpool.....L 8
Jan. 31—Jimmy Stewart, Blackpool.....W 10
Feb. 7—George Pook, Exeter.....KO 4
Feb. 14—Frank Kelly, Blackpool....KO by 4
Nov. 17—Bill Burnell, Weston.....W 8
Dec. 15—Bill Burnell, Weston.....W 6

1948

Feb. 9—Jackie Turpin, Bridgwater.....L 8
May 28—Cliff Wilson, Plymouth.....KO 4
July 9—Teddy Larkham, Plymouth..KO by 5
Sept. 29—Stan Gossip, High Wycombe....W 8
Oct. 25—Tommy Lennon, Northampton..D 8
Nov. 19—Teddy Larkham, Bournemouth..W 8
Dec. 28—Jackie Hughes, Bournemouth...L 8

1949

Apr. 16—Jackie Turpin, Chard.....KO 4
May 5—Denny Dawson, Bournemouth..L 8
May 23—Ivor Simpson, Southampton...L 8
May 30—Mickey Forrester, Wembley...D 8
June 8—Billy Barratt, Bournemouth..KO 3
June 25—Jackie Hughes, Chard.....W 8
July 25—Black Bond, Swindon.....W 8
Aug. 18—Denny Dawson, Dartford.....W 8
Sept. 16—Kid Tanner, Bournemouth.....W 8
Nov. 7—Denny Dawson, Cheltenham..KO 6
Nov. 28—Bernard Pugh, Bedford.....W 8
Dec. 8—Jim Kenny, Leith.....W 8

1950

Jan. 5—Tom Bailey, Liverpool.....L 10
Jan. 19—Jock Bonas, Leith.....KO by 8
Apr. 6—Chris Kelly, Liverpool.....D 10
Apr. 20—Stan Gossip, Leith.....L 8
May 1—Jim McCann, Preston.....W 8
May 22—Stan Gossip, Weston.....KO 4
July 11—Jim McCann, Preston.....KO 4
Aug. 17—Gene Caffrey, Southsea.....W 8
Sept. 18—Dai Davies, Preston.....L 8
Oct. 30—Johnny Molloy, Leeds.....KO 5
Nov. 10—Bert Jackson, Blackpool....KO by 1

RUDI PEPPER

German Welterweight

Born, Dortmund, April 28, 1921. As an amateur, won German welterweight title in 1939, 1940, 1942, 1943 and 1944. Early professional record: Knockouts: Balkhausen, 5; Jagals, 5; Jaganowski, 1; Bruck, 5; Bunte, 3. Won: Krutsch, 8 (twice); Jagals, 8. Draw: Carl Schmidt, 8; Freddie Teichmann, 8.

1950

Apr. 4—Carl Schmidt, Berlin.....D 8
Aug. 5—Leo Starosch, Dortmund.....D 8

JOE PERKS

Plymouth, England, Welterweight

Started boxing 1937, while serving in British Navy.

1948

Dec. 17—Harry Legge, Plymouth.....KO 8

1949

Feb. 25—Alan Wilkins, Plymouth.....W 8
May 23—Ron Price, Barnstaple.....W 8
May 30—Stan Davis, Weston.....W 8
June 10—Ralph Moss, Plymouth.....W 8
July 25—Jack Coles, Weston.....W 8
Sept. 22—Frank Duffy, Liverpool.....W 10
Nov. 19—Alan Wilkins, Chard.....KO 6
Dec. 12—Ric Sanders, Weston.....W 8

1950

Mar. 25—Rees Moore, Chard.....D 8
May 12—Stan Hawthorne, Plymouth..KO by 4

GUSTAVE PERROT

French welterweight

Born, Feuquieres-les-Lens, Sept. 10, 1925.

1948

Sept. 11—J. Bouhier, Villejuif.....D 6
Oct. 5—Jean Casali, Clichy.....KO 2
Oct. 19—H. Fontaine, Paris.....KO 5
Nov. 2—J. Bouhier, Paris.....L 8
Nov. 9—Romain Rolland, Clichy.....KO 2
Nov. 16—H. Maghizzi, Clichy.....W 8
Dec. 7—G. Mellarini, Clichy.....W 10

1949

Jan. 2—B. Mokhfi, Paris.....L 8
Jan. 11—R. Hombert, Paris.....W 6
Jan. 31—Jules Benatar, Paris.....W 6
Mar. 11—Jean Julien, Elbeuf.....L 10
Apr. 5—R. Guilbert, Clichy.....W 10
May 6—R. Fahys, Besancon.....W 10
May 25—Gehring, Zurich.....W 10
May 31—Hocine Khalfi, Asnieres.....L 10
Oct. 10—J. Johansen, Copenhagen...KO by 6

1950

Feb. 23—Edgar Delannoit, Ghent.....KO 8
Mar. 23—Joe Vissers, Ghent.....W 8
Apr. 20—Kid Dussart, Brussels.....D 8
July 21—Charles Odon, Ostend.....W 10
Oct. 14—Roland Guilbert, Istanbul.....W 10
Oct. 18—Alpotsar, Istanbul.....W 10
Oct. 21—Ruhi Kuscu, Istanbul.....KO 3
Nov. 11—Joseph Preys, Ghent.....D 10
Nov. 30—Sadok Bahri, Paris.....W 10
Dec. 12—Joe Vissers, Antwerp.....KO 4

RON PERRY

Stalybridge, England, Bantamweight

Born, November 4, 1927.

1947

Dec. 15—Elwyn Evans, Blackburn.....W 6
Dec. 26—Pat Boyle, Ardwick.....W 6

1948

Jan. 5—Billy Hodgson, Morecambe..KO by 6
Jan. 12—Jackie Lucraft, Leyton....KO by 2
Jan. 21—Ted Foyle, Hyde.....W 6
Mar. 1—Tommy Forrest, Morecambe...W 6
Apr. 2—Jimmy Elliott, Preston....KO by 3
May 10—Johnny Meehan, Macclesfield..W 6
Aug. 6—Charley Noble, Isle of Man..KO by 4
Oct. 5—Billy Parkin, Ashton.....W 6
Nov. 8—Elwyn Evans, Preston.....L 6

1949

Jan. 13—Vernon Solas, Liverpool.....W 6
Jan. 24—Dennis Stansil, Middlesbrough..W 6
Feb. 4—Vernon Solas, Blackpool.....KO 3
Feb. 17—Albert Fielding, Liverpool.....L 6
Mar. 7—Willie Rigby, Blackburn...KO by 1
Mar. 28—Pete Harvey, Huddersfield....WF 6
Apr. 11—Owen Johnson, Sheffield..KO by 6
May 12—Ron Bissell, Liverpool.....L 8
May 16—Dennis Stansil, W. Hartlepool...L 6
June 15—Jackie McCall, Sunderland...KO 3
July 2—Jim Hayes, Ryhope.....L 8

July 4—Jimmy Pearce, W. Hartlepool..W 6
Aug. 31—Tommy White, Morecambe ....D 6
Sept. 8—Jim Hayes, Sunderland .....L 6
Sept. 12—Tommy Forrest, Salford .....KO 3
Nov. 21—Cyril Brown, Blackburn.....L 8

1950

Feb. 6—Ron Jones, Walsall.....KO 5
Mar. 20—Charley Wilson, Ashton.....L 8
May 26—Mannie Kid Francis, York.....L 8
July 5—Jimmy Thompson, Sunderland KO 5
July 31—Jack Fairclough, Preston..KO by 3
Sept. 13—Walter Taylor, Glasgow.....W 8
Sept. 27—Willie Myles, Dundee.....L 8
Oct. 30—Brian Jelley, Ashton.....W 6
Nov. 23—Eric Marsden, Liverpool.....L 8

KALLA PERSSON

South African Flyweight Champion
(Early record unavailable)

1950

May 6—Plasie Fourie, Klerksdorp.....W 10
Aug. 7—Desmond King, Johannesburg..KO 1
Aug. 14—Danie van Tonder, Jo'burg....KO 3
Nov. 22—Tiny Corbett, Pretoria.....KO 2
(South African flyweight title)

LAURIE PETERSEN

Australian Welterweight
Born 1919. Started boxing 1941.

1943

Jan. 29—Young Day, Brisbane.....WF 4
Feb. 20—Les Sloane, Melbourne....KO by 1
Mar. 19—Rush Milling, Brisbane.....W 12
May 8—Young Day, Sydney.....NC 3
June 5—Tommy Hunter, Sydney.....W 12
July 30—Billy Fadden, Brisbane.....KO 6

1944

July 29—Bill Nebbard, Brisbane.....KO 4
Aug. 18—Tommy Burns, Brisbane..KO by 1
Oct. 27—Jack Daniels, Brisbane.....W 12
Nov. 17—Jack Daniels, Brisbane.....W 12

1945

Feb. 22—Tommy Hunter, Brisbane.....KO 5
Apr. 7—Jackie Daniels, Melbourne.....W 12
Aug. 3—Al Moran, Brisbane.....L 12
Dec. 21—Vic Colteaux, Brisbane.....W 12

1946

Mar. —Al Watkins, Brisbane.....KO 8
Mar. 15—Clem Sands, Brisbane.....W 12
Apr. 26—Clem Sands, Brisbane.....KO by 3
Nov. 1—George Sands, Brisbane.....KO 3

1947

Jan. 17—Jimmy Fraser, Brisbane.....KO 3
Mar. 28—Sel Hamilton, Brisbane.....W 12
May 2—Joe Upton, Brisbane .....KO 5
June 6—Eddie Marcus, Brisbane...KO by 5
July 21—Frank Taylor, Sydney.....KO by 7
Sept. 20—Clem Sands, Newcastle .....W 12
Oct. 20—Sel Hamilton, Sydney .....KO 2

1948

Jan. 19—Clem Sands, Sydney.....KO 12
Feb. 2—Owen Moase, Sydney.....KO 10
July 5—Paddy Slavin, Christchurch..WF 4
July 17—Ian Cruickshank, Christchurch .....W 12
Aug. 9—Clarrie Gordon, Auckland .....D 12
Aug. 23—Clarrie Gordon, Auckland ...KO 9
Sept. 11—Danny O'Keefe, Westport .....W 10
Oct. 5—Roy Stevens, Christchurch.....W 12

1949

Feb. 19—Clarrie Gordon, Petone.....W 12

1950

Jan. 2—Johnny Best, Bundaberg.....KO 3
Jan. 14—Clem Sands, Newcastle.....W 12
Jan. 21—George Kapeen, Newcastle.....D 12
Feb. 24—Jack Toomey, Brisbane.....KO 9
Apr. 14—Clem Sands, Brisbane.....W 12
May 26—George Kapeen, Brisbane..KO by 3

LUDWIG PETRI

German Bantamweight

Born, Darmstadt, December 13, 1919. Early professional record:

Knockouts: Adi Hirsch, 2; Quabek, 5; Freeb, 3; Karl Zeilhofer, 4; Schuler, 3; Clages, 5; Schmedes, 3; Weber, 7; Kohl, 4; Rolf Dieckmann, 7. Won: Biemer, 6; Imbs, 6; Paul Saller, 6; Bredehorn, 6; Handke, 6; Ehrhardt, 6; Heinz Rumke, 6; Sedlmeyer, 6; Schwering, 6; Heinz Sander, 6; Heinz Rumke, 8; Werner Abele, 8; Jose Rios, 10. Draw: Richard Stegemann, 6; Rolf Dieckmann, 6; Herman Bieselt, 8; Hans Hafner, 8; Werner Abele, 8; Brand, 8; Schwering, 6; Jakob Schoeberger, 8; Oscar Flores, 10.

1950

Jan. 8—Raaeder, Munich .....W 8
Mar. 12—Hans Hafner, Munich .....D 8
Apr. 29—Adi Hirsch, Berlin .....W 8
May 19—Glink, Munich .....W 8
May 28—Werner Abele, Munich .....W 8
June 19—Luis Fernandez, Augsburg.....D 8
Sept. 3—Jean Labalette, Augsburg.....D 8
Oct. 11—Robert Astoin, Gothenburg..KO 6
Nov. 8—Robert Astoin, Zurich .....KO 6
Nov. 11—Heinz Sander, Frankfurt.....L 10
Dec. 1—Amida ben Kalifa, Basel.....KO 3

VIC PHAYER

Woolwich, England, Light Heavyweight

1948

Nov. 1—Tom Hood, Walworth .....L 4
Nov. 15—Frank McGowan, Leyton .....W 4
Dec. 14—Ray Price, Kentish Town.....KO 3
Dec. 20—Dick Horwood, Walworth .....L 4

1949

Jan. 25—Frank McGowan, Epsom.....W 4
Feb. 22—Dave O'Finnegan, Epsom .....KO 3
Mar. 8—Johnny McMurdie, Epsom .....W 4
Apr. 4—Johnny McMurdie, Walworth ..KO 2
Apr. 12—Doug Mitchell, Epsom.....KO 1
Apr. 25—Billy Monks, Bedford .....KO 3
May 24—Dick Horwood, Selhurst Park..W 6
July 15—Doug Mitchell, Reading .....W 6
Oct. 11—Ted Mason, Reading.....KO by 3
Dec. 5—Ronnie Croad, Eltham.....LF 2

1950

Feb. 6—Ronnie Croad, Epsom.....D 8
Mar. 7—Teddy Mason, London.....KO 3
Mar. 20—Joe Williams, Bournemouth..KO 3
Apr. 3—Doug Radford, Bedford.....KO 1
Apr. 18—Brian Anders, Streatham.....W 6
July 24—Pat Stribling, Southampton.....D 8
Oct. 24—Brian Anders, London....KO by 5
Nov. 20—Gene Fowler, Bath .....KO by 6

AL PHILLIPS

61-12-3
(232)

London, England, Featherweight
Born Jan. 25, 1920.

1939

Jan. 20—Harry Dove, Hackney.....W 8
Feb. 10—Dave Clemo, Hackney.....W 8
Feb. 24—Red McDonald, Hackney.....KO 4
Apr. 2—Tommy Morgan, Hackney.....KO 7
May 21—George Willoughby, Hackney KO 3
Dec. 11—Willie Smith, Hackney.....W 6

1941

Mar. 23—Tom Granton, Liverpool...KO by 5
Mar. 30—Basil McGee, Liverpool.....KO 3
Aug. 3—George Ashun, Liverpool.....D 8

1942

Feb. 6—Syd Worgan, Blackpool.....KO 8
Feb. 22—Frankie Jackson, Stoke Newington .....W 8
Mar. 9—Len Davies, London.....W 8
Mar. 29—Bobby Hinds, London.....WF 4
Sept. 28—Ben Duffy, London.....W 10
Nov. 5—Ben Duffy, London.....KO 8
Dec. 3—Tommy Hyams, Islington .....W 8

1943

Feb. 3—Kid Tanner, London.....W 10
Mar. 17—Jackie Paterson, London..KO by 3
Apr. 21—Joe Davis, London.....W 8
Apr. 28—Jimmy Smith, London.....KO 3
May 19—Jim Brady, London.....W 8
May 26—Jim Hayes, Marleybone.....D 8
June 30—Len Davies, London.....W 8
Aug. 7—Tommy McGlinchey, Glasgow ..W 8
Oct. 28—Don Cameron, Glasgow .....KO 3
Nov. 24—Len Davies, London.....W 8
Dec. 4—Tommy McGlinchey, London..W 8
Dec. 6—Geo. Pook, London .....KO 4

1944

Jan. 5—Tommy McGlinchey, London ..W 8
Feb. 24—Tommy McGlinchey, London..KO 8
Mar. 13—Jim Brady, Leicester .....W 10

Apr. 24—Jim Brady, Bristol ----------W 10
May 31—Ben Duffy, London ----------W 8
June 7—Bobby Hinds, England --------KO 4
June 12—Tommy Davies, Leicester ------W 10
June 21—George Pook, London --------KO 1
July 12—Tommy Davies, London -------KO 7
Aug. 2—Len Davies, London ----------WF 6
Sept. 13—Kid Tanner, London ----------W 8
Oct. 4—Ben Duffy, London ----------W 8
Dec. 6—Bert Jackson, London --------KO 2
Dec. 11—Syd Worgan, Bristol ----------D 10
Dec. 14—Tommy McGlinchey, Glasgow--W 8
Dec. 18—Dave Crowley, London--------LF 4

1945

Feb. 23—Nel Tarleton, Manchester-------L 15
Mar. 21—Johnny Price, London ----------W 8
Apr. 5—Jackie Grimes, London-------KO 4
Apr. 16—Dave Crowley, London---------L 8
Apr. 23—Tommy McGlinchey, Nottingham ----------L 8
June 12—Dave Crowley, London----------W 8
July 3—Dave Crowley, London----------L 8
July 10—Jimmy Stubbs, Willenhall----WF 7
Oct. 30—Danny Webb, London----------KO 6
Nov. 20—Ben Duffy, London----------KO 7
Dec. 17—Jimmy Brady, Leeds----------KO 6

1946

Feb. 19—Paul Dogniaux, London-------KO 5
Feb. 26—Roger Tison, Marleybone------KO 4
Oct. 29—Paul Megret, London---------KO 4
Dec. 2—Cliff Curvis, London----------KO 2

1947

Jan. 12—Jean Mougin, London----------W 8
Mar. 18—Cliff Anderson, London---------W 15
(British Empire featherweight title)
May 27—Raymond Famechon, London-WF 8
(European featherweight title)
July 1—Cliff Anderson, London ------WF 8
(British Empire featherweight title)
Sept. 17—Ronnie Clayton, Liverpool-----L 15
(British and European featherweight titles)
Dec. 1—Josef Preys, London ----------L 8

1948

Feb. 20—Frank Williams, Manchester---W 10
Mar. 16—Alvaro Cerasini, London------WF 6
Apr. 26—Johnny Molloy, London---------L 12
July 5—Ray Famechon, London---------L 8

1949

Feb. 21—Tony Lombard, London --------W 8
Apr. 4—Tony Lombard, London ---------L 8
Oct. 17—Bernard Pugh, London--------W 8
Dec. 13—Tony Lombard, London--------W 8

1950

Jan. 31—Tommy Bailey, London--------W 8
Apr. 11—Ronnie Clayton, London-------W 10
Dec. 5—Ron Cooper, London----------KO 4

NEIL PHILLIPS

Motherwell, Scotland, Lightweight

1950

Apr. 14—George Cameron, Glasgow----KO 4
Apr. 26—Johnny Kildare, Paisley------KO 2
May 31—Charley Mason, Glasgow------KO 5
Aug. 9—Ted Ansell, Coatbridge--------W 6
Aug. 23—Mickey Foyle, Coatbridge----KO 3
Sept. 1—Hugh Mackie, Paisley----------D 6
Oct. 10—Johnny Hudson, London--------W 8
Nov. 9—Stan Parkes, Liverpool--------W 8
Dec. 13—Vince Marshall, Paisley-------KO 1

SNOWY PHILLIS

Australian Middleweight

1949

Jan. 22—Billy Shaw, Leichhardt--------KO 4
Jan. 29—Sid Fletcher, Leichhardt-------W 8
Apr. 2—Billy Shaw, Leichhardt-------WF 7
Apr. 9—Mickey Davis, Leichhardt------D 8
May 7—Art Davis, Leichhardt----------L 8
June 24—Tommy Jones, Leichhardt--KO by 5
July 9—Billy Shaw, Leichhardt---------D 12
Aug. 20—Bruce Miller, Melbourne------L 8
Oct. 1—Ernie Jarvis, Leichhardt---KO by 5
Oct. 22—Sid Fletcher, Leichhardt------L 8
Dec. 10—Art Davis, Leichhardt--------KO 7

1950

Jan. 7—Ted Carroll, Leichhardt--------W 8
Feb. 12—Mickey Davis, Leichhardt------L 8
Mar. 18—Art Davis, Leichhardt----------D 8
Apr. 22—Ernie Jarvis, Leichhardt---KO by 3
July 22—Billy Shaw, Leichhardt--------KO 7
Aug. 12—Bobby Bennett, Leichhardt-----L 8

YRGO PIITULAINEN

19-3-3
(8-2)

Finnish Welterweight

1946

June 2—Gwyn Williams, Stockholm-----L 8
July 7—Felix Blanchard, Malmoe------W 10
Aug. 13—John Watters, Brighton------KO 2
Sept. 10—Paul Rebel, Stockholm-------KO 4
Oct. 11—Baby Day, Gothenburg--------W 10
Dec. 8—Gines Lorente, Malmoe-------KO 3

1947

Mar. 24—Baby Day, Gothenburg----KO by 2
Apr. 25—Reg Hoblyn, Stockholm--------W 6
Sept. 8—Eddie Thomas, London-------KO 3
Sept. 30—Jean Wanes, Helsinki---------D 10
Dec. 5—Cyril Gallie, Gothenburg------W 8

1948

Mar. 19—Felix Blanchard, Gothenburg--W 8
Apr. 9—Ali Belaid, Stockholm--------KO 4
Apr. 26—Henry Hall, London-------KO by 6
Oct. 8—Joseph Goreaux, Copenhagen--W 8
Nov. 5—Roger Vivancos, Copenhagen--W 8
Dec. 3—R. De Silva, Copenhagen -------W 8

1949

Jan. 7—Emile Leroux, Copenhagen---KO —
Jan. 17—Paul Viart, Helsinki ---------KO 6
Feb. 4—Omar le Noir, Stockholm -------W 10
Apr. 22—Ch. Dhery, Helsinki ----------KO 6
Oct. 31—Titi Clavel, Paris-------------D 10
Dec. 3—Christensen, Copenhagen ------W 10

1950

Feb. 23—Harry Bos, Helsinki----------D 8
Sept. 6—Gino Menozzi, Helsinki--------W 8

JIMMY PIKE

Australian Flyweight

1949

Jan. 15—Des Joyce, Newcastle ----------W 10
June 11—Leo Firpo, Newcastle ----------W 10
Aug. 13—Mickey Roberts, Newcastle-----D 10
Sept. 10—Mickey Roberts, Newcastle ----W 10

1950

Jan. 31—Taffy Hancock, Sydney---------L 12
Feb. 27—Des Joyce, Sydney-------------D 8
Mar. 20—Des Joyce, Sydney----------KO by 2

LEN PIPPEN

Australian Lightweight

1949

May 25—Jimmy Boyle, Sydney ---------W 8
June 2—Dal Sterling, Leichhardt--------W 8
July 4—Col Connors, Sydney ----------W 8
July 25—Clyde McGuiness, Sydney -----W 8
Sept. 14—Jimmy Boyle, Sydney---------W 8
Oct. 10—Alan Barber, Sydney----------L 10
Nov. 9—Jimmy Boyle, Sydney----------W 8
Nov. 28—Charley Dunn, Sydney---------D 12
Dec. 19—Charley Dunn, Sydney-----KO by 5

1950

Apr. 4—Bob Watson, Leichhardt-------KO 8
May 4—Harry Mayo, Sydney------------L 8
May 11—Jim Dempsey, Sydney----------W 8
May 29—Keith Robertson, Sydney-------W 8
July 4—Billy King, Sydney------------W 8
July 18—Joe Grant, Leichhardt---------L 12
Aug. 14—Ted Dillon, Sydney----------KO 4
Aug. 17—Jackie Little, Sydney---------W 8
Sept. 7—Johnny Lucas, Sydney---------W 8
Sept. 11—Joe Clarke, Sydney----------W 8

ROSS PIPPETT

Australian Light Heavyweight

1945

Apr. 27—Jack Marr, Brisbane----------L 12
Oct. 26—Danny Ryan, Warrnampool---KO 5
Nov. 3—Ron Walsh, Melbourne---------L 10

1946

Jan. 4—Ron McAullay, Perth------KO by 11
Mar. 1—Jack Young, Adelaide---------L 12
Apr. 6—Bill Callaghan, Melbourne-----W 10
May 4—Ron Walsh, Melbourne----------D 10
May 18—Ron Walsh, Melbourne---------D 12

1947

Apr. 18—Billy Myers, Adelaide---------W 12
Apr. 26—Bill Bignall, Mt. Gambier----KO 9
June 9—Darcy Hoffman, Auckland------W 10
June 23—Doug Rollinson, Auckland-----W 10
July 7—Darcy Hoffman, Auckland KO by 5

1948

Jan. 28—Alex Buxton, Adelaide.....W 12
Apr. 17—Jack Twist, Melbourne.....KO by 6
June 26—Jack Johnson, Melbourne..KO by 11

1949

Feb. 5—Colin Honey, Gisborne.....W 10
Apr. 29—Billy Myers, Broken Hill .....D 12
Oct. 28—Reg Mack, Broken Hill.....L 12

1950

Feb. 27—Don Mullett, Christchurch.....W 12
Apr. 10—Tommy Downes, Christchurch..W 12
Apr. 28—Jack Boyd, Taranaki .....L 12
July 24—Don Mullett, Wellington....KO by 12
Sept. 23—Tommy Downes, Masterton....L 10
Oct. 10—Frank Farrington, Auckland..W 10

WILLIAM POLI

Italian Middleweight

1947

June 17—Kid Tunero, Barcelona.....W 10
Aug. 8—Randy Brown, New York.....W 8
Sept. 2—Cocoa Kid, New York.....W 8
Sept. 24—Lloyd Gibson, New York..KO by 5
Oct. 29—Meyer Siegel, New York.....W 8
Nov. 17—George Brown, Newark, N. J...W 8
Dec. 1—Reuben Jones, Newark.....L 8
Dec. 9—Pete Mead, White Plains.....L 8

1948

Nov. 24—Antonio Soldevilla, Barcelona..L 10

1949

May 3—Randolph Turpin, London.....LF 4
June 16—Giovanni Manca, Rome.....L 12
(vancant Italian middleweight title)
Oct. 21—Gus Degouve, Geneva.....W 10
Dec. 2—Leon Nowiasz, Geneva.....W 10

1950

Feb. 18—Ben Allem, Brussels.....KO 2
Mar. 4—Gus Degouve, Brussels.....W 8
Mar. 22—Fernando Janilli, Brussels.....L 8
May 2—Fernando Janilli, Cagliari.....L 12
Nov. 6—Carlo Contucci, Bologna.....W 8

BOB POOLE

Australian Middleweight

1949

Aug. 27—Cliff Kenworthy, Melbourne..KO 4
Sept. 10—Jack McKay, Melbourne.....W 10
Sept. 23—Snowy Boyd, Melbourne.....L 10

1950

Feb. 10—Max Spehr, Melbourne.....L 8
Mar. 10—Ray McDonald, Broken Hill..KO 5
Mar. 24—Max Spehr, Melbourne.....KO 10
Apr. 28—Lance Geyer, Melbourne.....W 12
Aug. 29—Al Bourke, Melbourne.....L 8
Aug. 11—Al Bourke, Melbourne.....KO by 10
Aug. 28—Jack Hughes, Dunedin.....W 12
Sept. 4—Clem Sands, Dunedin .....W 12
Sept. 11—Billy Gleeson, Dunedin.....W 12
Sept. 29—Al Bourke, Melbourne.....L 12

DENNIS POWELL

Welsh Heavyweight and Light Heavyweight Champion

Born, Llandewi Soervid, Wales, 1925

1947

Nov. 25—Derek Alexander, Willenhall....D 4

1948

Jan. 8—Jack O'Hara, Liverpool.....W 6
Jan. 15—Jeff Morris, Smethwick.....L 4
Jan. 27—Fred Edwards, Willenhall.....L 6
Feb. 2—Johnny Barton, Morecambe....L 8
Feb. 16—Gerry McDermott, Leyton..KO by 1
Feb. 25—Tom Bodell, Bloxwich.....KO 3
Mar. 8—Tommy Whelan, Blackburn.....L 8
Mar. 11—Nick Fisher, Smethwick.....KO 4
Mar. 24—Derek Alexander, Willenhall....L 6
May 17—Freddie Edwards, Rhyl.....D 6
June 26—Tommy Shelan, Chester.....L 8
July 14—Maxwell Ijeh, Birkenhead.....W 8
July 26—Tom North, W. Hartlepool..KO by 1
Aug. 23—Nick Fisher, Abergavenny.....W 10
Sept. 9—Johnny Barton, Liverpool.....L 8
Sept. 28—Harry Naylor, Hanley.....KO 5
Oct. 18—Allan Cooke, Sutton.....D 8
Nov. 1—Jimmy Carrol, Blackburn..KO by 2
Nov. 16—Tommy Paddock, Willenhall...W 6
Dec. 6—Jimmy Carrol, Preston.....L 8
Dec. 13—Allan Cooke, Birmingham.....W 8
Dec. 21—Len Bennett, Hanley.....W 8

1949

Jan. 5—Doug Brock, Willenhall.....KO 1
Jan. 17—Gerry McDermott, Birm'ham..W 8
Feb. 7—Frank Walker, Coventry.....W 8
Feb. 19—Gene Fowler, Newtown.....W 8
Mar. 15—Derek Alexander, Willenhall...W 8
Apr. 16—Joe Quigley, Newtown.....KO 7
Apr. 2—Tommy Davies, Abergr'nny..KO 9
June 10—Doug Richards, Trealaw.....KO 3
June 20—Tom North, Birmingham.....KO 3
July 9—Jack Farr, Newtown.....KO 1
(Welsh light-heavy title)
Aug. 6—George James, Oswestry.....KO 2
(Welsh heavyweight title)
Sept. 12—Paddy Slavin, Swansea.....D 10
Oct. 1—Jimmy Carroll, Newtown.....W 10
Oct. 31—Jimmy Carroll, Birm'ham..KO by 7
Nov. 26—Doug Richards, Newtown....KO 5
(Welsh light-heavyweight title)
Dec. 13—Jack Marr, London.....W 8

1950

Feb. 1—Mark Hart, Wolverhampton....W 10
Feb. 22—Paddy Slavin, Belfast.....L 8
Apr. 1—Bernardo Pacini, Newtown....W 10
May 8—Mel Brown, Birmingham...KO by 7
June 24—Mark Hart, Oswestry.....L 12
July 17—Willi Schagen, Leicester...KO by 3
Sept. 5—Jan Declercq, Newtown.....KO 3
Sept. 13—Willi Schagen, Swansea...KO by 8

FRED POWELL

Walworth, England, Heavyweight

1949

Nov. 2—Vic Hall, Islington.....KO 3

1950

Feb. 15—Danny Chilton, Kent. Town..KO 1
Mar. 6—Danny Chilton, Walworth.....KO 1
Mar. 13—Vic Hall, Walworth.....W 4
Mar. 20—Ron Fitch, Walworth.....W 4
Apr. 5—Eric King, Kentish Town.....KO 1
Apr. 25—*Pat Gardner, Harringay.....KO 1
Apr. 25—*Billy Conn, Harringay.....W 3
Apr. 25—*Jack Hobbs, Harringay....KO by 1
Oct. 17—**Frank Walker, Harringay....W 3
Oct. 17—**Ray Edwards, Harringay....W 3
Oct. 17—**Dennis Lockton, Harringay..W 3
Dec. 4—Jack Longford, Walworth.....KO 2

—

*All bouts same night.
**All bouts same night; won novice tournament.

HONORE PRATESI

French Flyweight

Born, Marseilles, 1921.

1945

Oct. 7—Louis Skena, Marseilles.....D 6

1946

Apr. 7—Andre Brenner, Marseilles.....W 8
Apr. 21—A. Santos, Marseilles.....W 8
June 10—M. Pelgrain, Marseilles.....KO 6
Oct. 25—Vuillonnet, Geneva.....W 8

1947

Mar. 11—Sylvain Megret, Paris.....D 10
Mar. 24—Elis Ask, Gothenburg.....L 8
Apr. 8—Roland Flamant, Paris.....W 10
May 4—Dani, Marseilles.....KO 7
June 29—Maurice Sandeyron, Bastia.....L 10
Sept. 27—Mastrangelo, Marseilles.....KO 3
Nov. 24—Mustafa Rafai, Paris.....L 6
Dec. 9—Tino Cardinale, Paris.....W 10
Dec. 20—Louis Skena, Paris.....L 10

1948

Feb. 15—G. Mastrangelo, Marseilles....KO 6
July 10—Raoul Degryse, Brussels.....W 8
Oct. 14—Jean Jouas, Paris.....KO 6
Nov. 4—Guy Josseau, Paris.....L 10

1949

Mar. 6—Ch. Bohbot, Marseilles.....W 10
Mar. 22—Louis Skena, Amiens.....W 15
(French flyweight title)
May 3—Terry Allen, London.....W 10
May 30—Dickie O'Sullivan, London.....D 9
Oct. 16—Charles Bohbot, Casablanca....W 10

1950

Feb. 7—Mustaphaphoui, Amiens.....W 10

Apr. 25—Terry Allen, London ..... L 5
(For vacant world flyweight title)
July 23—Emile Chemama, Marseilles KO by 7
Sept. 19—Vic Herman, London ..... D 8
Oct. 5—Louis Sckena, Paris ..... L 15
(French flyweight title)
Nov. 18—Jean Sneyers, Brussels ..... KO by 3
(European flyweight title)

DENNIS PRATT

Thornaby, England, Lightweight

1949

Feb. 21—Len Tooby, Middlesbrough ..... D 4
Mar. 21—Pat Gorman, Middlesbrough ..... D 4
May 9—Harry Allan, W. Hartlepool ..... KO 3
June 4—Arthur Temple, Ryhope ..... W 6
June 27—Joe Carr, Sunderland ..... KO by 2
July 18—Jack Sunley, W. Hartlepool ..... W 4
Aug. 24—Jimmy Lumsden, Sunderland ..... W 6
Oct. 7—Len Tooby, Middlesbrough ..... KO 1
Oct. 24—Mike Tolan, Middlesbrough ..... KO by 2

1950

May 3—Jimmy Lumsden, Sunderland ..... W 6
May 15—Jimmy Lumsden, W. Hartlepool ..... W 6
May 22—Peter Woods, Newcastle ..... W 4
May 29—Bob Taylor, Ryhope ..... W 6
June 12—Ron Nelson, W. Hartlepool ..... W 6
July 17—Jackie Horseman, W. Hartlepool W 6
Aug. 30—Lionel Binney, W. Hartlepool ..... KO 4
Oct. 16—Bob Taylor, Middlesbrough ..... L 6
Nov. 6—Bob Taylor, Middlesbrough ..... W 6

JOSEF PREYS

Belgian lightweight champion

Born, Tournai, Belgium, 1920. Started boxing in 1935.

1945

Mar. 18—Mans, Gand ..... W 8
May 4—Kid Dussart, Brussels ..... D 10
June 24—Joris, Tournai ..... WF 6
Aug. 18—Joris, Anvers ..... W 12
Sept. 16—Germain Perez, Paris ..... W 10
Sept. 27—Montane, Paris ..... W 10
Nov. 14—A. Lagrand, Brussels ..... W 10
Nov. 19—L. Thierry, Paris ..... W 10

1946

Feb. 6—Andre Famechon, Brussels ..... W 10
Mar. 2—Omar LeNoir, Brussels ..... D 10
May 28—Billy Thompson, Leeds ..... L 8
Aug. 12—Jo Goreux, Spa ..... W 12
(Belgian Lightweight Title)
Nov. 12—Nol Klein, Anvers ..... W 10
Nov. 26—Stan Hawthorne, London ..... KO 6
Dec. 4—Emile Decristo, Brussels ..... L 15
(European Lightweight Title)

1947

Jan. 9—Stan Hawthorne, Newcastle ..... D 10
Jan. 30—Billy Thompson, Newcastle ..... L 10
Mar. 15—Odon, Tournai ..... KO 5
(Belgian Lightweight Title)
July 6—Roberto Proietti, Tournai ..... L 15
(European Lightweight Title)
Sept. 8—Cliff Curvis, Leeds ..... L 8
Oct. 26—Ch. Lust, Binche ..... W 15
(Belgian lightweight title)
Nov. 5—Francisco Peiro, Brussels ..... W 10
Nov. 19—Raymond Famechon, Brussels ..... L 10
Dec. 1—Al Phillips, London ..... W 8

1948

Feb. 3—Ray Famechon, Charleroi ..... L 10
Feb. 12—Paul Renucci, Gand ..... W 10
Mar. 31—Jean Mougin, Brussels ..... L 10
June 17—Kid Germain, Liverpool ..... W 10
July 5—Johnny Russell, London ..... W 8
Oct. 26—Odon, Charleroi ..... W 12
(Belgian lightweight title)

1949

Jan. 17—Billy Thompson, Birmingham ..... L 15
(European lightweight title)
Feb. 16—Andre Gonnet, Brussels ..... W 10
Mar. 28—Billy Thompson, Abergavenny ..... D 10
Apr. 20—G. Fusaro, Brussels ..... W 10
Sept. 7—Jean Mougin, Geneva ..... D 10
Dec. 17—Roger Baour, Brussels ..... W 10

1950

Jan. 25—Laurie Buxton, Brussels ..... W 10
Feb. 19—Leonce Bourlet, Tournai ..... KO 7
Apr. 22—Frank Hemal, Tournai ..... W 10
June 20—Roberto Proietti, Milan ..... L 15
(European lightweight title)
Aug. 26—Charles Odon, Ostend ..... W 15
(Belgian lightweight title)
Nov. 11—Gustave Perrot, Ghent ..... D 10

JACQUES PRIGENT

French Lightweight

Born, Asnieres (Seine), 1928.

1949

Oct. 10—L. Ledoux, Paris ..... W 6
Nov. 3—Ed Saez, Paris ..... W 6
Nov. 8—Jean Kieny, Asnieres ..... W 6
Nov. 16—Ray Toussaint, Louviere ..... W 6
Dec. 6—Vray, Clichy ..... KO 6

1950

Jan. 10—R. Bobin, Asnieres ..... KO 2
Jan. 22—M. Hombrouck, Laon ..... KO 4
Feb. 7—C. Hazebrouck, Asnieres ..... KO 7
Mar. 7—M. Kamara, Asnieres ..... W 8
Apr. 25—G. Serra, Paris ..... W 8
May 2—S. Kovalowsky, Asnieres ..... KO 9
May 25—R. Astoin, Asnieres ..... W 10
June 6—R. Dabrowski, Paris ..... KO 4
Sept. 21—S. Coustermans, Paris ..... D 10
Oct. 3—M. Laine, Charenton ..... KO 2
Oct. 13—V. Andressi, Geneva ..... KO 6
Oct. 23—Andre Benatar, Paris ..... KO 2
Nov. 7—J. Rabaini, Clichy ..... W 10
Nov. 25—Roland Guibert, Pairs ..... W 10
Dec. 14—B. Mokhfi, Paris ..... W 8
Dec. 22—M. Kamara, Paris ..... L 8

TED PRIOR

Australian Welterweight

1949

Feb. 21—Tom Tier, Sydney ..... KO 3
Feb. 28—Vince Ellui, Sydney ..... KO 3
Mar. 7—Bill de Belin, Sydney ..... W 12
Apr. 4—George Sands, Sydney ..... KO by 2
May 18—Ken Goddard, Leichhardt ..... W 12
June 6—Keith Ryan, Sydney ..... D 10
July 4—George Sands, Sydney ..... KO 6
July 25—Jack Toomey, Sydney ..... KO by 2
July 18—Jimmy Brunt, Sydney ..... KO 8

1950

June 8—Jerry Lynch, Leichhardt ..... D 12

TOMMY PROFFITT

Droylesden, England, Bantamweight

Born, Ashton-under-Lyne, July 13, 1927.

1948

Sept. 27—Willie Rigby, Preston ..... KO 5
Oct. 18—Chris Kelly, Blackburn ..... KO by 3
Dec. 14—Roy Thomas, Hyde ..... LF 7

1949

Jan. 17—Ronnie Bissell, Sheffield ..... W 8
Jan. 25—Jim Hayes, Hyde ..... KO 4
Mar 3—Albert Fielding, Liverpool ..... KO 1
Mar. 7—Peter Fay, Bedford ..... KO 1
Mar 14—Ronnie Bissell, Preston ..... KO 4
Apr. 5—Jackie McCall, Hyde ..... KO 1
Apr. 7—Eddie McCormick, Bedford ..... W 8
June 2—Bobby Boland, Liverpool ..... WF 3
June 24—Eddie McCullough, Belfast ..... D 8
Aug. 23—Bobby Boland, Dundee ..... KO by 5
Oct. 3—Freddie Hicks, Preston ..... W 8
Oct. 20—Ken Diston, Liverpool ..... KO 6
Nov. 11—Jackie Sutton, Blackpool ..... KO 5
Nov. 28—Willie Myles, Preston ..... W 8

1950

Feb. 13—Jimmy Gill, Ashton ..... KO 8
Mar. 1—Ronnie Bissell, Manchester ..... KO 7
Mar. 27—Charley Savard, Newcastle ..... KO 5
Apr. 11—Eddie Carson, Newcastle ..... KO 6
May 5—Fernando Gagnon, Newcastle ..... KO 2
May 19—Charley Wilson, Manchester ..... KO 5
June 5—Michel Dicky, Newcastle ..... KO 7
Sept. 4—Bobby Boland, Newcastle ..... WF 5
Sept. 26—Tino Cardinale, London ..... W 10
Nov. 15—Peter Keenan, Paisley ..... KO by 2
Nov. 28—Freddie Hicks, Newcastle ..... KO 8

ROBERTO PROIETTI

European Lightweight Champion

Born, Rome, Italy, Aug. 6, 1921. Turned professional in 1941, and through 1945 won 40, lost 3, drew 3.

1946

Jan. 15—S. Ricci, Ascali ..... W 8
Mar. 16—Ant. Fabriani, Rome ..... W 8

Mar. 29—G. Galileo, Perugia ----------KO 5
May 26—Bruno Bisterzo, Rome ---------KO 6
(Italian Lightweight Title)
July 13—Franco Loy, Cagliari ----------W 10
July 27—Luigi Valentini, Rome ---------W 10
Aug. 19—Luigi Valentini, Rome ---------W 10
Aug. 31—Bob Negretti, Rome ----------KO 6
Sept. 14—Timo Clavari, Rome ----------LF 3
Oct. 2—G. W. Fusaro, Rome ----------W 8
Oct. 11—Timo Clavari, Rome ----------W 10
Oct. 28—Andre Famechon, Paris ---------W 10
Nov. 9—Jean Mougin, Milan ----------W 10
Dec. 11—Aurel Sparvoli, Naples --------W 8

1947

Jan. 8—Pierre Montane, Paris ---------W 10
Feb. 17—Tommy Barnham, London ----W 8
Apr. 26—Battling Hai, Rome ----------W 10
May 21—Kid Dussart, Brussels --------KO 13
(European Lightweight Title)
July 6—Josef Preys, Tournai ----------W 15
(European Lightweight Title)
Nov. 17—Johnny Williams, New York ---L 10

1948

Feb. 17—Billy Thompson, London--------L 15
(European lightweight title)

1949

June 6—G. Fusaro, Rome----------KO 3
June 16—Louis Orsini, Naples----------W 10
June 27—Sadok Bahri, Rome----------W 8
Sept. 7—Male, Rome ----------W 10
Dec. 17—Kid Dussart, Brussels----------W 15
(European lightweight title)

1950

Jan. 31—Billy Thompson, London -------W 15
(European lightweight title)
Mar. 4—Roberto Ruiz, Bologna --------KO 2
June 20—Josef Preys, Milan ----------W 15
(European lightweight title)
Aug. 31—Jorgen Johansen, Copenhagen_W 10

RON PUDNEY

Croydon, England, Middleweight

1947

Sept. 10—Charley Golding, Croydon----KO 2
Oct. 14—Jimmy Sales, Beckenham-----KO 4
Oct. 29—Frank Baldwin, Croydon------KO 2
Nov. 11—Ollie Williams, West Ham--KO by 2
Dec. 16—Roy Watson, Greenwich-------KO 1

1948

Jan. 28—Tommy Shilton, Croydon------KO 2
Feb. 12—Joe Fitzsimmons, Bermondsey_KO 4
Mar. 4—Ronnie Croad, Paddington------W 6
Mar. 24—Jock Kennedy, Croydon--------WF --
Mar. 31—Wally With, Islington----------W 6
Apr. 28—Tommy Cheswell, Croydon------D 6
June 8—Johnny McKenna, Selhurst Pk..W 6
July 29—Bob Goldsmith, Mile End-------W 6
Sept. 14—Charley Golding, Wembley---KO 3
Sept. 23—Tommy Shilton, Mile End-----KO 5
Oct. 11—Tommy Robinson, Croydon---KO 1
Oct. 25—Bob Cleaver, Kentish Town----W 8
Nov. 1—Roy Peterson, Walworth--------W 8
Nov. 15—Tommy O'Connor, Walworth --W 8
Dec. 14—Tommy O'Connor, Croydon ----W 8

1949

Apr. 4—Harry Smart, Walworth--------KO 3
Apr. 12—Bob Cleaver, Watford----------L 8
June 20—Mac Joachim, Birmingham-----W 6
July 12—Jock Taylor, Selhurst Park----D 8
Aug. 4—Bob Cleaver, Bungay----------W 8
Aug. 31—Mac Joachim, Hendon----------W 8
Sept. 5—Ginger Sadd, Ipswich----------W 8
Oct. 4—Ronnie Croad, Earls Court----KO 3
Nov. 14—Harry Davis, Croydon---------KO 4
Nov. 17—Doug Myers, Norwich---------KO 2
Nov. 29—George Casson, Earls Court----W 8

1950

Jan. 19—Joe Beckett, Norwich ----------W 10
Feb. 7—Bert Hyland, Earls Court ------W 8
Mar. 6—Dick Turpin, Croydon ----------L 8
June 10—Joe Becket, Norwich ----------D 8
July 31—Ron Cooper, Northampton -----W 8
Oct. 2—Geoff Heath, Northampton----KO 2
Oct. 17—Les Allen, Harringay ----------L 8
Oct. 23—Freddie Webb, Norwich--------KO 7
Nov. 21—Bert Sanders, Earls Court-----W 10

BERNARD PUGH

Liverpool, England, Featherweight
Born, August 13, 1925.

1945

June 21—George Lowe, Liverpool-----KO 1
July 12—Jack Turvey, Liverpool---------W 6
Aug. 9—Chris Kelly, Liverpool---------KO 2
Aug. 18—Terry Daw, Liverpool----------W 6
Sept. 6—Roy Ball, Liverpool ----------W 8
Oct. 25—Jackie McCall, Liverpool-------L 8
Nov. 1—Eddie Douglas, Liverpool-------L 8
Nov. 17—George Green, Blackpool-------KO 7
Dec. 12—Jack McKenzie, Blackpool-----W 8

1946

Feb. 22—Barney Hughes, Liverpool------L 8
May 18—Jack McKenzie, Belfast---------L 8
June 27—Barney Hughes, Liverpool----KO 2
July 1—Phil Milligan, Belfast----------KO 2
Aug. 10—Charley Meikle, Belfast--------W 8
Aug. 24—Larry Williams, Belfast-------KO 3
Sept. 7—Harry McAuley, Belfast--------W 8
Nov. 25—Harry McAuley, Belfast---------L 8
Dec. 7—Jimmy Smith, Belfast----------W 8
Dec. 12—Frank Kelly, Liverpool---------L 8

1947

Mar. 8—Jimmy Dunn, Belfast------KO by 2
Mar. 22—Jimmy Dunn, Belfast---------LF 4
Apr. 17—Frank Kelly, Liverpool---------L 8
May 2—Frank Taylor, Torquay--------KO 6
May 31—Sean Phillips, Belfast----------L 8
June 28—Jimmy Smith, Belfast---------KO 7
July 26—Jimmy Smith, Belfast---------KO 7
Aug. 16—Dave Watson, Belfast----------W 8
Aug. 21—Terry Riley, Liverpool---------W 8
Sept. 26—Sean Phillips, Belfast---------W 8
Oct. 29—Jim Kenny, Glasgow ------KO by 3
Dec. 15—Jackie McGouran, Belfast-------L 8

1948

Jan. 10—Harry McAuley, Belfast-------KO 8
Jan. 22—Terry Riley, Liverpool----------L 8
Jan. 23—Bert Smith, Blackpool---------KO 3
Jan. 30—Billy Kenrick, Blackpool------KO 5
Mar. 6—Al Gibson, Belfast----------L 8
Mar. 9—Ray Fitton, Blackpool----------L 8
Mar. 20—Jim Keery, Belfast----------L 8
May 6—Billy Kenrick, Liverpool--------L 8
May 29—Dave Watson, Belfast----------W 8
June 24—Terry Riley, Liverpool---------L 8
July 8—Charley White, Liverpool-------W 8
July 22—Don Francis, Liverpool---------KO 4
July 29—Arthur Benton, Liverpool-------W 6
Sept. 4—Eddie Magee, Belfast----------W 8
Oct. 21—Jimmy Green, Liverpool -----KO 5
Nov. 11—Black Bond, Liverpool ---------D 8
Dec. 2—Black Bond, Liverpol ----------W 8
Dec. 30—Eddie Larty, Liverpool---------W 8

1949

Jan. 21—Johnny Barnes, Blackpool------W 8
Jan. 24—Kid Tanner, Preston----------D 8
Feb. 4—Kid Tanner, Blackpool----------W 8
Feb. 18—Len Shaw, Blackpool----------KO 3
Feb. 26—Denny Dennis, Belfast--------KO 6
Mar. 9—Frank Kelly, Liverpool---------L 8
Mar. 24—Terry Riley, Liverpool---------W 6
Apr. 7—Freddie Hicks, Liverpool------W 8
Apr. 11—Black Bond, Sheffield----------W 8
Apr. 28—Mickey Forrester, Liverpool----W 8
May 12—Tom Bailey, Liverpool----------W 8
May 26—Bert Jackson, Liverpool--------W 8
June 9—Black Bond, Liverpool----------W 8
June 30—Johnny Molloy, Liverpool------W 10
Aug. 4—Jackie Turpin, Liverpool-------W 8
Aug. 25—Tom Bailey, Liverpool---------KO 6
Sept. 1—Eddie Dumazel, Liverpool------D 8
Sept. 26—Morty Kelleher, Bedford-------W 8
Oct. 17—Al Phillips, London----------L 8
Nov. 1—Jim Healey, Birmingham-------W 8
Nov. 11—Eddie Dumazel, Blackpool------W 10
Nov. 17—Jim Healey, Liverpool----------W 8
Nov. 28—Teddy Peckham, Bedford------L 8
Dec. 29—Chris Kelly, Liverpool---------D 10

1950

Jan. 19—Chris Kelly, Liverpool --------KO 7
Feb. 2—Ray Famechon, Liverpool ------L 10
Feb. 16—Jock Bonas, Liverpool ---------L 10
Apr. 13—Tommy Bailey, Liverpool ------L 10
May 11—Aaron Joshua, Liverpool ----WF 8
June 1—Tommy Bailey, Liverpool -------L 10
July 11—Chris Kelly, London ----------KO 4
Sept. 19—Roy Ankarah, London ---------L 10
Nov. 6—Mickey Forrester, Leichester---W 8
Nov. 17—Ray Fitton, Manchester--------L 10

REG QUINLAN

Welsh Lightweight Champion
Born, Ammanford, Wales, May 2, 1925. Started boxing 1944.

1946

May 31—Vernon Ball, Trealaw----------L 8

July 20—Eddie Thomas, Aberdare.....L 6
Oct. 7—Wally Davis, Walsall.....KO 2

1947

June 6—Jimmy Jury, W. Bromwich...KO 4
Aug. 14—Billy Barton, Liverpool.....W 8
Aug. 20—Ivor Simpson, Bristol.....W 8
Oct. 13—Ivor Simpson, Buckingham ....W 10
Nov. 3—Billy Kid Brooks, Gloucester ..W 8
Nov. 25—Johnny Fitzpatrick, Willenhall.....KO 3

1948

Jan. 6—Ernie Thompson, Willenhall...W 8
Feb. 2—Johnny Carrington, Walsall...W 8
Mar. 24—Ben Duffy, Willenhall .....KO by 5
Apr. 12—George Daly, Southwark .....L 8
July 5—Tommy Jones, Llanelly .....W 10
Aug. 5—Bert Hornby, Liverpool....KO by 3
Sept. 27—Harry McMurdie, Cheltenham..KO 5
Nov. 22—Bryn Davies, Ammanford .....W 12
Dec. 20—Ben Duffy, Ammanford.....L 10

1949

Apr. 25—Tommy Daly, Neath.....KO 7
Oct. 27—Laurie Buxton, Watford...KO by 3
Nov. 16—Warren Kendall, Hereford....KO 1
(Welsh lightweight title)

1950

Jan. 23—Solly Cantor, Leeds .....D 8
May 22—Johnny Hazel, Carmarthen ....W 10
July 19—Cliff Anderson, Porthcawl..KO by 6
July 29—Chris Jenkins, Pontypridd.....D 8
Sept. 27—Selwyn Evans, Pontypridd.....W 10
Dec. 4—Ron Bruzas, Carmarthen .....KO 10
(Welsh lightweight title)

TERRY RATCLIFFE

Bristol, England, Welterweight

As an amateur, won A.B.A., British Empire and Imperial Services championships in 1950.

1950

July 24—Tommy Hinson, Swindon .....W 6
Aug. 28—Arthur Fricker, Weston .....KO 4
Sept. 5—Len Brooks, Bristol .....KO 4
Sept. 13—Nat Thomas, Swansea .....KO 1
Sept. 25—Gordon Ashun, Weston.....KO 4
Nov. 14—Eddie Cardew, Earls Court...KO 2
Nov. 29—Les Rendle, Bath .....W 6
Dec. 12—Kay Kalio, Harringay .....W 6

BILLY RATTRAY 28-4-1-1 (6-3)

Scottish Welterweight Champion

1948

Apr. 23—Dave Ross, Glasgow.....W 6
May 19—Danny Cunningham, Glasgow..W 6
June 30—Jimmy Martin, Glasgow.....W 6
Aug. 16—Call Johnson, Falkirk.....W 8
Sept. 17—George Bridge, Glasgow.....KO 3
Oct. 9—Billy Ross, Glasgow.....D 6
Oct. 22—Don Stacey, Dundee.....W 8
Oct. 25—George Frost, Falkirk.....W 8
Dec. 8—Geoff Turp, Dundee.....W 8
Dec. 22—Fred Varley, Glasgow.....KO 2
Dec. 25—Jack Braddock, Glasgow.....D 8

1949

Jan. 8—Jim McLean, Glasgow.....W 8
Jan. 15—Chad Savoury, Glasgow.....W 8
Jan. 29—Billy Hill, Glasgow.....W 8
Feb. 12—Billy Ross, Glasgow.....W 8
Mar. 11—Peter Morgan, Falkirk.....KO 3
Mar. 26—Phil Mellish, Glasgow.....W 8
Apr. 9—Dave McLaren, Glasgow.....KO 5
Apr. 16—Danny Cunningham, Glasgow..L 8
June 23—Essie Reid, Dundee.....W 6
June 29—Billy Hill, Carlisle.....W 8
July 7—Billy Cameron, Paisley.....KO 2
July 21—Wilf Dawson, Isle of Man.....KO 1
Aug. 23—Gordon Ashun, Dundee.....W 6
Sept. 12—Mickey Tollis, Newcastle..KO by 3
Oct. 14—Danny McKay, Edinburgh.....W 10
Nov. 28—Jack Braddock, Newcastle..KO by 6

1950

Feb. 15—Alex Dobbins, Dundee .....NC 6
Apr. 14—Eric McQuade, Glasgow...KO by 1
June 19—Les Darnell, Newcastle .....W 8
Sept. 21—Willie Whyte, Dunoon .....W 12
(Scottish welterweight title)
Oct. 16—Israel Boyle, Newcastle.....W 8
Nov. 13—Terry Cullen, Newcastle .....W 8
Nov. 27—Ezzie Reid, Newcastle .....W 8
Dec. 4—Kay Kalio, Northampton.....W 8

JOHNNY RAWLINGS

Billingsgate, England, Featherweight

1947

May 15—Frank Delaney, Liverpool .....W 8
Aug. 7—Ronnie Taylor, Liverpool..KO by 6

1948

Feb. 12—Bert Jordan, Liverpool ....KO by 3
Mar. 11—Johnny Barnes, Liverpool..KO by 4
Mar. 25—Harry Brown, Sheffield .....KO 2

1949

Feb. 15—Tony Hardwick, Chesterfield ..W 8
Dec. 12—George Simmons, Walworth ...W 8

1950

Jan. 2—George Simmons, Walworth ..KO 7
Jan. 23—Eddie Dumazel, Walworth ...KO 3
Feb. 6—Dai Davies, Walworth .....D 8
Mar. 6—Jackie Turpin, Croydon .....W 8
June 1—Terry Riley, Liverpool .....W 8
June 8—Jimmy Murray, Dagenham ....L 8
July 1—Denny Dawson, Cambridge ...W 8
July 24—Peter Morrison, Weston .....W 8
Oct. 30—Harry Croker, Bedford.....W 8

ARTHUR RAYBOULD

Featherstone, England, Middleweight

1948

Feb. 2—Freddie Price, Leyton.....KO by 2
Mar. 12—Harry Smart, Isle of Man.....D 8
Apr. 19—Ronnie Riley, Blackburn..KO by 1
Apr. 22—Bert Kennedy, Rotherham.....W 6
Aug. 22—Albert Rendle, Normanton....W 4
Sept. 20—Martin Walsh, Wakefield.....D 4
Oct. 1—Billy Sanderson, Goole.....KO 5
Oct. 27—Wilf Dexter, Scunthorpe.....L 4
Nov. 15—Jim Shrewsbury, Derby.....KO 2
Nov. 22—George Robson, Grimsby.....KO 4
Dec. 14—Johnny Tudor, Hyde.....L 8

1949

Jan. 25—Jimmy Tipper, Hyde.....W 8
Feb. 21—Eddie Collinson, Ossett.....KO 6
Mar. 14—Gene Devlin, Newcastle.....KO 2
Apr. 11—Joe Elliott, Newcastle.....L 8
June 25—Tommy Shelan, W. Stanley.....L 8
July 11—Dick Lloyd, Wakefield.....KO 1
July 23—Billy Middleton, Blyth.....L 8
Sept. 13—Bert Williamson, Spalding.....L 8
Nov. 8—Ron Hodgson, E. Hull.....D 8
Dec. 12—Richard Armah, Nottingham...L 8

1950

Jan. 16—Albert Southall, Bedford .....L 8
Apr. 12—Jackie Jones, Barnsley .....L 8
July 3—Sammy Sullivan, Preston..KO by 5
July 13—Vic Harrison, Liverpool....KO by 6
Dec. 2—Jackie Brown, Belfast .....KO by 4

DENNIS REED

Lancaster, England, Flyweight

1948

Jan. 5—Johnny Haggerty, Morecambe..D 8
Feb. 2—Jerry Kelly, Morecambe.....KO 3
Feb. 26—Mickey Hoban, Rotherham....KO 1
Mar. 1—Johnny Haggerty, Morecambe..W 4
May 3—Roy Thomas, Blackburn.....W 8
May 19—Frank Warburton, Morecam..KO 4
May 27—Eddie Fitzsimmons, Liver..KO by 4
Sept. 8—Ronnie Sinclair, Morecambe...W 4
Oct. 25—Peter Keenan, Falkirk....KO by 2
Dec. 26—Frank Clough, Cleveleys.....D 6

1949

Jan. 3—Johnny Black, Preston.....W 6
Jan. 12—Eddie Fitzsimmons, Morecam..W 6
Jan. 22—Pat McNally, Belfast.....W 8
Feb. 21—Jimmy Pearce, Middlesbrough..L 6
Mar. 8—Jackie Cowdell, Bedworth....KO 5
Mar. 14—Frank Warburton, Preston.....W 6
Mar. 26—Eric Whyte, Glasgow.....W 6
Apr. 16—Pat McNally, Belfast.....KO by 5
Apr. 25—Frank Clough, Blackburn.....L 8
May 16—Harry McCoy, Carlisle.....KO 4
May 23—Frank Clough, Blackburn.....W 8
June 29—Andy McCulloch, Carlisle.....KO 6
Aug. 1—Terry Allen, Carlisle.....KO 2
Sept. 19—Norman Tennant, Carlisle..KO by 3
Oct. 3—Johnny Bollen, Carlisle.....LF 1
Nov. 28—Mickey Hoban, Carlisle.....W 4

1950

Jan. 2—Johnny Owens, Carlisle .....KO 4
Jan. 17—Jack Allen, Carlisle .....W 6
Jan. 30—Johnny Owens, Carlisle .....KO 1
Apr. 17—Joe Riding, Carlisle .....L 6

JIMMY REEVES

Australian Welterweight

1948

May 5—Brian Kennedy, Sydney.....L 8
July 26—Eddie Mack, Sydney.....L 10
Aug. 18—Freddie LaRose, Sydney.....L 8

1949

Mar. 19—George Sands, Newcastle.....W 12
Apr. 23—Alfie Sands, Newcastle.....D 12
May 9—George Sands, Sydney.....KO 10
June 14—George Kapeen, Sydney.....KO 6
June 20—Charley Ashenden, Sydney.....L 12
Oct. 31—Nipper O'Brien, Sydney.....KO 6
Dec. 5—Billy Lord, Sydney.....D 15

1950

Jan. 20—Fred Corten, Brisbane.....KO 6
Mar. 6—George Barnes, Sydney.....KO by 10

EZZIE REID

Jamaica, B. W. I., Lightweight

Record in Great Britain:

1948

July 29—Johnny Walsh, Birkenhead.....LF 5
Aug. 12—Johnny Walsh, Liverpool.....W 6
Sept. 15—Ralph Moss, Morecambe.....D 8
Oct. 21—Johnny Flannigan, Perth.....KO by 7
Dec. 3—Jim Brannan, Halifax.....W 8
Dec. 13—Johnny Walsh, Blackburn.....LF 3

1949

Jan. 10—Hughie Smith, Grimsby.....W 8
Jan. 18—Tony McTigue, Blackburn.....W 8
Jan. 20—Freddie Smith, Bradford.....L 8
Jan. 24—Tommy Daly, Colwyn Bay.....W 8
Feb. 15—Jackie Waitland, Hyde.....KO 5
May 6—Les Rendle, Liverpool.....D 8
June 23—Bill Rattray, Dundee.....L 6
Sept. 3—Mickey Talbot, Belfast.....L 8
Oct. 24—Freddie Smith, Middlesbro.....L 8
Dec. 17—Tommy Cottnam, Bridlington.....W 8

1950

Mar. 4—Johnny McLaren, Bridlington.....KO 2
Mar. 22—Danny McKay, Paisley.....D 8
Apr. 14—Danny McKay, Glasgow.....KO by 2
May 8—Ric Sanders, Carlisle.....KO 4
Nov. 27—Bill Rattray, Newcastle.....L 8

LES RENDLE

Hull, England, Welterweight

1948

May 31—Allan Gregory, Bedford.....KO 2
June 11—Jimmy Martin, Goole.....KO 4
June 14—Rees Moore, Dunstable.....D 6
Aug. 22—Fred Archer, Normanton.....KO 1
Aug. 28—Tommy Liddle, Sunderland.....KO
Sept. 14—Ron Price, Spalding.....L 8
Nov. 22—Billy Crapper, Grimsby.....W 6

1949

Jan. 4—Benny Richards, Watford.....KO 3
Mar. 4—Vin Breakell, Blackpool.....KO 5
Mar. 18—Tony McTigue, Blackpool.....KO 1
Mar. 25—Al Riches, Blackpool.....KO 7
Apr. 7—Bob Mellett, Liverpool.....KO 2
Apr. 21—Johnny Newman, Cambridge.....W 6
May 6—Essie Reid, Liverpool.....D 8
May 30—Wilf Bone, W. Hartlepool.....KO 5
June 20—Alf Marsh, W. Hartlepool.....WF 5
July 4—Paddy Dowdall, W. Hartlepool.....L 8
Aug. 22—Freddie Smith, W. Hartlepool.....D 8
Sept. 9—Freddie Smith, W. Hartlepool.....L 8
Oct. 14—Hugh Smith, Middlesbrough.....W 8
Oct. 25—George Frost, Hull.....KO 7
Nov. 4—Billy Barton, Blackpool.....D 8
Nov. 15—Billy Crane, Hull.....KO 5
Nov. 29—Billy Dixon, London.....W 8
Dec. 8—Bob Anderson, Liverpool.....W 8

1950

Jan. 23—Cliff Anderson, Leeds.....L 8
Feb. 16—Johnny Hazel, Liverpool.....L 8
Mar. 14—Laurie Buxton, Watford.....W 8
May 22—Billy McDonald, W. Hartlepool.....W 8
July 3—Tom McGoldrick, W. Hartlepool.....KO 2
July 19—Johnny Carrington, Bridlington.....KO 3
Sept. 7—Israel Boyle, Liverpool.....L 8
Oct. 16—Terry Cullen, Middlesbrough.....D 8
Oct. 30—Jackie Marshall, Edinburgh.....W 8
Nov. 6—Alex Dobbins, Middlesbrough.....W 8
Nov. 29—Terry Ratcliffe, Bath.....L 6

JACK RENNIE

Australian Welterweight

1947

Feb. 8—Alf Barker, Melbourne.....L 4
Mar. 8—Wally Dunn, Melbourne.....W 4

1948

May 5—Bobby Clarke, Melbourne.....W 8
Oct. 2—Frank Clarke, Melbourne.....L 10
Oct. 30—Lou Daniels, Melbourne.....W 10

1949

Mar. 11—Jack Bridges, Melbourne.....W 8
Apr. 22—Young Stenner, Melbourne.....KO by 5
May 27—Johnny Kay, Melbourne.....W 10
June 17—Johnny Kay, Melbourne.....W 10

1950

Feb. 10—Tom Scott, Melbourne.....L 10
Mar. 3—Johnny Kay, Melbourne.....L 10

CONSTANT (STAN) REYPENS

Belgian Welterweight 26-2-1-1 (10-1)

Born, Herenthout, 1925.

1947

Jan. 14—Van Zandbergen, Malines.....KO 4
Feb. 15—Henrion, Herenthout.....ND 2
Mar. 15—Stroobants, Herenthout.....KO 1
Apr. 1—Jadot, Malines.....KO 1
May 16—Boucquiaux, Chemay.....KO 2
July 20—Claeys, Malines.....W 8
Aug. 9—Rock Gionolla, Herenthought.....W 8

1948

Feb. 5—Francisco Peiro, Malines.....D 8
Apr. 24—F. Hennebo, Herenthout.....W 8
Oct. 6—Richard Denis, Brussels.....W 8
Oct. 21—Bourlet, Gand.....W 6
Nov. 4—Danny Deltombe, Gand.....W 8
Nov. 18—Emile Delmine, Gand.....KO 9
Dec. 2—Dewulf, Gand.....KO 8

1949

Feb. 15—Emile Leroux, Antwerp.....W 6
Mar. 10—Willie Wimms, Gand.....KO 10
(Belgian welterweight title)
Apr. 20—Pierre LeMentec, Brussels.....W 10
May 24—Milo, Antwerp.....KO 6
July 5—Ch. Humezt, Antwerp.....W 10

1950

Jan. 10—Gilbert Ussin, Antwerp.....W 10
Jan. 16—Eddie Thomas, Abergavenny.....L 10
Feb. 23—Emile Delmine, Ghent.....KO by 9
(Belgian welterweight title)
Sept. 19—Francisco Peiro, Antwerp.....W 10
Oct. 17—Etienne Delannoit, Antwerp.....W 8
Oct. 19—Josse Matheusen, Ghent.....KO 2
Nov. 2—Herman Korber, Ghent.....W 6
Nov. 11—Bruno Marostegan, Ghent.....W 8
Nov. 18—Michel Hilderson, Ghent.....W 8
Nov. 30—Maurice Bombaert, Ghent.....KO 9
Dec. 14—Alois de Wulf, Ghent.....W 10

BOB RHODES

Preston, England, Welterweight

1950

Jan. 2—Ernie Paterson, Carlisle.....KO 3
Jan. 9—Brian Rees, Blackburn.....W 4
Jan. 30—Billy Geddes, Carlisle.....L 4
Feb. 14—Stan Mack, Preston.....KO 3
Mar. 8—Sid Smith, Padiham.....KO —
Apr. 3—Ken Gordon, Preston.....KO 1
Apr. 11—Stewart Finch, Blackburn.....L 4
Apr. 17—Billy Kidd, Carlisle.....W 4
May 10—Jackie Socks, Morecambe.....D 4
May 29—Billy Geddes, Carlisle.....W 4
June 19—Stewart Finch, Preston.....KO by 1
June 28—Sid Smith, Morecambe.....KO by 1
Aug. 10—Sid Smith, Fleetwood.....KO 5
Sept. 4—Hugh McCourt, Carlisle.....KO 1
Sept. 27—Sid Tune, Morecambe.....KO 2
Oct. 18—Len Ashworth, Burnley.....W 6
Dec. 4—Roy Johnston, Blackburn.....KO by 1

JIMMY RIDGEWELL

Ashford, England, Middleweight

1949

June 8—Ivor Mitchell, Watford.....KO by 1
July 6—Ivor Mitchell, Watford.....L 4
Oct. 31—Eddie Webb, Herne Bay.....W 6

1950

Mar. 6—Michael Stack, Cheltenham.....L 6
Mar. 14—Eddie Ashcroft, Watford.....W 4

Mar. 22—Ivor Mitchell, Islington ------W 6
May 1—Jimmy Brooks, Earls Court ---KO 4
June 6—Ron Crookes, White City ------D 4
June 27—Ivor Mitchell, Weston ---------W 6
July 24—Ashi Nikoi, Southampton ------L 8
Sept. 21—Joe Beckett, Norwich ----------L 8
Oct. 23—Billy Hall, Herne Bay ---------W 8
Oct. 30—Michael Stack, Bedford ---KO by 8

GORDON RIDING

Lancaster, England, Lightweight

1949

Dec. 12—Ernie Robinson, Preston -----KO 3

1950

Jan. 5—Don McTaggert, Liverpool ----D 4
Jan. 19—Ray West, Liverpool ---------KO 2
Jan. 30—Dave Simmons, Preston -------W 4
Feb. 17—Jimmy Fox, Blackpool---------W 4
Mar. 9—Tim McLeary, Liverpool ------W 6
Apr. 12—Freddie Bancroft, Morecambe-KO 1
Apr. 17—Pat Walsh, Preston ----------KO 2
June 2—Freddie Bancroft, Morecambe ----------WF 5
June 28—Benny Kid Chocolate, Morecambe ----------L 6
Nov. 24—Gerry Speers, Barrow ---------D 8
Nov. 29—Dennis Wilde, Burnley --------W 6

JOE RIDING

Preston, England, Flyweight

1948

Dec. 6—Johnny Clark, Preston --------L 4

1949

Mar. 7—Joe Watson, Blackburn -------W 4
Mar. 9—Artie Townsend, Morecambe---W 4
May 2—Johnny Clark, Preston --------W 4
May 10—Henry Armstrong, Morecambe-D 4
May 23—Kenny Daniels, Blackburn ----W 4
July 6—Freddie Payne, Morecambe ---W 4
Sept. 13—Jim Chadwick, Blackburn----W 4
Oct. 3—Kenny Daniels, Preston -------W 4
Nov. 10—Jim Chadwick, Preston -------D 4
Nov. 21—Johnny Lang, Blackburn ------W 4
Nov. 28—Sid Hiom, Carlisle ----------W 4

1950

Jan. 2—Joe Cairney, Carlisle----------W 4
Jan. 9—Frankie Warburton, Blackburn-W 4
Jan. 17—Jimmy Jenning, Carlisle ------W 6
Mar. 6—Mickey Hoban, Blackburn ----KO 3
Apr. 17—Dennis Reed, Carlisle --------W 6
May 1—Dennis Sale, Preston ----------W 6
July 10—Joe Cairney, Carlisle -----KO by 2

HUGH RILEY

Edinburgh, Scotland, Flyweight

As amateur, won British Empire flyweight title in 1950.

1950

Sept. 1—Mickey McLaughlin, Paisley----W 6
Sept. 21—Jimmy Roche, Dunoon---------W 6
Oct. 17—Paddy Hardy, Edinburgh ------W 6
Oct. 31—Johnny Black, Edinburgh ------W 6
Nov. 28—Mark Harrison, Edinburgh-----W 6

RONNIE RILEY

Preston, England, Middleweight

1947

Feb. 13—Pat Flynn, Liverpool------KO by 3
Apr. 8—Ernie Foden, Blackburn--------W 8
Oct. 6—Don Caswell, Morecambe------W 8
Nov. 17—Jackie Ryan, Blackburn------KO 1

1948

Jan. 28—Brian McTigue, Blackburn----KO 1
Feb. 2—Phil Mellish, Morecambe------KO 4
Mar. 3—Hal Bairstow, Preston---------KO 3
Apr. 19—Arthur Raybould, Blackburn--KO 1
May 17—Johnny Proffitt, Preston------KO 2
July 16—Jim Burgess, Barrow----------KO 4
Sept. 13—Tommy Braddock, Blackburn-KO 5
Oct. 12—Joe Burt, Leicester----------KO 3
Oct. 25—George Casson, Preston -------D 8
Nov. 29—Reg Marshall, Blackburn-----KO 2
Dec. 6—George Casson, Preston------KO 6

1949

Jan. 31—Eric Hall, Leicester----------KO 5
Nov. 28—Albert Southall, Preston-------W 8

1950

Jan. 2—Joe Elliott, Preston ----------W 8
Jan. 23—Sam Burgoyne, Blackburn----KO 1

TERRY RILEY

Liverpool, England, Featherweight

1947

July 10—Jackie Crossley, Liverpool----KO --
July 24—Jackie Turpin, Liverpool------WF 4
Aug. 21—Bernard Pugh, Liverpool-------L 8
Oct. 2—Larry Benson, Liverpool------KO 4
Oct. 9—Ray Fitton, Liverpool----------L 8
Nov. 7—Ray Fitton, Blackpool----------L 8

1948

Jan. 16—Billy Kenrick, Blackpool-------W 8
Jan. 22—Bernard Pugh, Liverpool------W 8
Feb. 27—Ray Fitton, Blackpool---------L 8
Mar. 5—Jackie Turpin, Leamington-KO by 5
June 24—Bernard Pugh, Liverpool------W 8
Aug. 4—Black Bond, Birkenhead--------W 8
Aug. 26—Johnny Barnes, Liverpool-----W 8

1949

Mar. 11—Jackie Molloy, Blackpool-------W 8
Mar. 24—Bernard Pugh, Liverpool-------L 6
May 14—Jim McCann, Belfast-----------L 8
May 30—Ronnie Bate, Preston----------KO 7
June 27—Denny Dawson, Preston--------W 7
July 28—Kid Tanner, Liverpool---------W 8
Oct. 28—Gene Caffrey, Blackpool--------D 8
Nov. 10—Peter Guichan, Liverpool-----KO 6
Nov. 15—Vince Marshall, Manchester----L 6
Nov. 30—Dave Watson, Belfast----------W 8
Dec. 22—Black Bond, Liverpool--------WF 7

1950

Jan. 27—Bert Jackson, Blackpool---KO by 8
Mar. 20—Arthur Gould, Walworth--------L 8
June 1—Johnny Rawlings, Liverpool-----L 8
Nov. 15—Joe King, Burnley ----------W 8
Nov. 23—Mickey Flanagan, Liverpool----L 8
Dec. 4—Mickey Forrester, Leyton-----KO 6

CLAUDE RITTER

French Middleweight

24-9-5
(8-1)

Born, Paris, September 30, 1925.

1946

Nov. 4—Adadaine Jeune, Paris--------KO 4
Nov. 17—O. Leikoinen, Paris----------KO 2
Dec. 1—Jean Bedin, Paris----------W 8

1947

Jan. 19—M'Rabet, Paris ----------W 8
Apr. 1—Henry Fabry, Colombes--------W 10
Apr. 27—Ab. Ben Azib, Vannes---------KO 5
May 6—J. Wuyciak, Paris----------KO 3
May 20—Alf Piette, Paris----------W 10
June 29—F. Blanchard, Beziers----------W 10
Sept. 11—Titi Clavel, Paris----------W 8
Oct. 2—Jean Carrara, Paris----------W 8
Oct. 14—Gines Lorentes, Colombes-----KO 2
Oct. 23—Jean Galateo, Paris----------KO 3
Nov. 23—Rene Selles, Paris----------W 10
Dec. 17—Omar le Noir, Paris----------D 10

1948

Jan. 22—Pierre Le Mentec, Paris--------W 10
Feb. 23—Louis Thierry, Paris----------W 10
Mar. 17—Antonio Soldevilla, Barcelona--D 10
Apr. 14—Jose Ferrer, Barcelona---------W 10
July 17—J. Martin, Majorca----------W 10
Sept. 30—Gilbert Stock, Paris----------D 10
Nov. 15—Gus Degouve, Paris---------KO by 1
Dec. 11—Omar Kouidri, Algiers---------L 10

1949

Jan. 12—Antonio Soldevilla, Barcelona--L 10
Jan. 27—Kid Marcel, Paris----------L 10
Feb. 12—A. Tahar, Algiers----------W 10
Mar. 29—Billy Exley, London----------KO 7
Apr. 25—Titi Clavel, Paris----------L 15
(For vacant French middleweight title)
June 5—Egisto Peyre, Rome----------KO 2
July 2—F. Jannilli, Rome----------L 10

1950

Jan. 30—Luc van Dam, Paris ----------W 10
Apr. 3—Jean Stock, Paris ----------D 10
Apr. 13—Harry Bos, Amsterdam -------W 10
Apr. 23—Bobby Dawson, Paris ---------L 10
Sept. 6—Fernando Janilli, Milan-------L 10
Oct. 30—Tiberio Mitri, Paris----------W 10
Nov. 29—Jan de Bruin, Rotterdam-------L 10
Dec. 22—Kid Marcel, Paris ----------D 15
(French middleweight title)

CHARLEY ROBERTS

Bradford, England, Middleweight

1947

Feb. 3—Billy Hill, Barrow.....L 10
Mar. 17—Jim Tipper, Barrow.....W 8
Apr. 1—Doug Myers, Bradford.....L 10
Apr. 28—Billy Tadman, Morecambe....KO 7
June 9—Jimmy Tipper, Morecambe....W 10
Aug. 18—Len Gidney, Morecambe.....W 8
Sept. 1—Tommy Jones, Derby.....L 8
Dec. 19—Jimmy Tipper, Isle of Man.....W 8

1948

Jan. 14—Bob Roberts, Morecambe.....KO --
Jan. 16—Geoff Turp, Isle of Man.....KO 4
Jan. 26—Chris Adcock, Leeds.....W 8
Feb. 11—Teddy Lee, Islington.....KO by 4
Feb. 23—Jesse Birtwiste, Blackburn....W 8
Mar. 15—Alf Marsh, Leeds.....W 8
Mar. 22—Cyril Wills, Blackburn.....KO 6
Apr. 26—Johnny Downes, Leeds.....KO 4
June 14—Cal Johnson, Blackburn.....W 8
June 18—Gordon Ashun, Mile End.....L 8
Sept. 25—Len Brooks, Chard.....KO by 2
Oct. 11—Freddie Wilkes, Blackburn....W 8
Oct. 25—Billy Exley, Leeds.....L 8
Nov. 18—Neil McCearn, Preston....KO by 1
Nov. 26—Al Lobb, Plymouth.....KO by 1

1949

Feb. 3—Jimmy Tipper, Bradford.....W 8
Feb. 18—Cyril Jones, Isle of Man.....KO 5
Mar. 28—Alf Marsh, Huddersfield.....W 8
Apr. 13—Gordon Ashun, Morecambe....D 8
Oct. 10—Ginger Ward, Derby.....W 8
Oct. 21—Bill Kirkland, Oldham.....W 8

1950

Jan. 28—Jackie King, Belfast.....KO by 5
Feb. 6—Tommy Jones, Derby.....L 8
May 22—Joe Elliott, W. Hartlepool....W 8
June 12—Joe Elliott, W. Hartlepool..KO by 5

CYRIL ROBERTS

Australian Featherweight

1949

Nov. 26—Curley Brown, Newcastle.....W 10
Dec. 19—Bluey Wilkins, Sydney.....W 8

1950

May 8—Ken Jefferson, Sydney.....KO 5
May 15—Al McLellan, Sydney.....KO by 4
June 26—Fred Kay, Sydney.....L 8
July 24—Young Milmo, Sydney.....W 10
July 31—Max James, Sydney.....KO 7
Aug. 8—Fred Kay, Sydney.....W 8
Sept. 4—Wal Duggan, Sydney.....D 10
Sept. 14—Wal Duggan, Sydney.....D 10
Oct. 6—Johnny Wheeler, Melbourne....L 12

GEORGE (GINGER) ROBERTS

Whitley Bay, Scotland, Welterweight

1946

Dec. 26—Frank Marr, Newcastle.....KO 3

1947

Apr. 14—Ron Price, Barrow.....W 8
Sept. 18—Alf Taylor, Newcastle.....W 10

1948

Jan. 30—Danny Cunningham, Edinburgh.....W 8
Mar. 15—Johnny Fitzpatrick, Newcastle.....LF 5
Apr. 17—Jackie Marshall, Glasgow.....W 8
May 31—Jim Burgess, Newcastle.....W 8
June 12—Alf Marsh, Sunderland.....W 8
July 30—Jack Humphries, Newcastle....W 8
Sept. 6—Freddie Smith, Newcastle.....L 8

1949

Mar. 21—Gene Devlin, Newcastle.....D 6
Dec. 27—Willie Whyte, Edinburgh.....W 8

1950

Jan. 17—Tommy Jones, Edinburgh.....W 8
Jan. 30—Billy Exley, Newcastle.....W 12
Mar. 2—Tommy Armour, Leith.....D 8
Mar. 20—Billy Thompson, Leeds.....W 8
May 25—Kid Germmain, Liverpool.....L 10
June 26—Israel Boyle, W. Hartlepool....L 8
Oct. 28—Jim Doran, Belfast.....L 8
Nov. 8—Joe Baillie, Oldham.....W 8
Nov. 29—Bert Middleton, Bath.....KO 1
Dec. 4—Guy Toupe, Smethwick.....W 8

113-24-3
(44-2)

ERNIE RODERICK

Liverpool, England, Welterweight
Born, Jan. 25, 1914.

(44-2)

1931

June 4—Tony Butcher, Liverpool.....W 10
June 18—Young Martin, Liverpool.....W 10
July 30—Jacky Fraser, Southport.....W 6
Aug. 27—Tommy Eustace, Southport.....W 10
Dec. 17—Tommy Bailey, Liverpool.....W 10

1932

5-0

May 23—Jerry Smith, Liverpool.....KO 8
June 13—Jimmy Stewart, Liverpool.....L 10
Sept. 15—Jerry Smith, Liverpool.....KO 7
Oct. 20—Billy Quinlan, Liverpool.....W 10
Dec. 15—Alec Law, Liverpool.....W 12

1933

9-1

Jan. 19—Alec Law, Liverpool.....KO 4
Feb. 20—Packey McFarland, Manch'ter. KO 2
Feb. 23—Jacky Flynn, Liverpool.....KO 4
Mar. 27—Bryn Edwards, Manchester....KO 11
Apr. 20—Herbie Fraser, Liverpool.....KO 7
Apr. 27—Tommy John, London.....W 8
May 1—Jim Hunter, Liverpool.....W 12
July 1—Bobby Blay, Sydney, Aus.....D 15
July 31—Bobby Delaney, Sydney....KO by 8
Aug. 2—Cyril Pluto, Sydney.....L 15

1934

15-3-2

Feb. 22—Henry Baumas, Liverpool....KO 2
Mar. 8—George Purchase, Liverpool...WF 13
Mar. 19—Jack Lord, Manchester.....WF 5
Apr. 3—Bob Nelson, Birkenhead.....L 10
Apr. 8—Billy Bird, London.....LF 9
Apr. 16—Jack Lord, Manchester.....LF 8
June 7—Pat Butler, Liverpool.....L 12
Aug. 2—Jack Daly, Liverpool.....W 12
Sept. 20—Charlie Baxter, Liverpool.....W 10
Oct. 25—Tommy Taylor, Liverpool....LF 6
Dec. 3—Dave McCleave, London.....L 8
Dec. 17—Charlie Baxter, Wolverhampton L 12

1935

20-10-2

Jan. 10—Jim Boyle, Glasgow.....KO 11
Jan. 14—Jack Moody, Dudley.....KO 4
Feb. 8—Jack Powell, Wolverhampton..W 12
Feb. 12—Bill Graham, Hanley.....W 12
Mar. 10—Roy Mills, Leeds.....W 10
Mar. 14—Frank McCall, Glasgow.....KO 10
Mar. 28—Willie Hamilton, Glasgow....KO 1
Apr. 1—Pat Haley, Rushden.....D 10
May 2—Tiger Smith, Liverpool.....KO 3
May 29—Pat Butler, Liverpool.....KO 5
July 1—Dave McCleave, Liverpool.....W 12
Aug. 29—Pat Haley, Liverpool.....W 10
Sept. 26—George Bunter, Liverpool.....W 12
Oct. 14—George Rose, Newcastle.....KO 2
Oct. 31—Harry Lister, Liverpool.....W 10
Nov. 7—Walter Saunders, Liverpool...KO 3
Nov. 12—Billy Graham, Glasgow.....W 10
Dec. 5—Jimmy Stewart, Liverpool.....W 12

1936

37-10-3

Jan. 30—Jacky McLeod, Glasgow.....W 12
Feb. 27—Ivor Pickens, Liverpool.....W 15
Mar. 12—Jake Kilrain, Glasgow.....W 12
Sept. 3—George Purchase, Liverpool....W 12
Sept. 16—Sonny Jones, Glasgow.....L 10
Oct. 1—Cock Moffit, Liverpool.....KO 10
Oct. 19—Dave McCleave, London.....W 10
Oct. 26—George Daly, London.....W 12
Nov. 26—Paul Schaeffer, Liverpool.....W 12
Dec. 15—Lefty Flynn, Dundee.....W 10

1937

46-11-3

Feb. 4—George Bunter, Liverpool.....W 12
Feb. 11—Stafford Barton, Liverpool.....W 10
Feb. 25—Paul Schaeffer, Liverpool.....W 12
Mar. 10—Jake Kilrain, Glasgow.....KO 10
Mar. 18—Ercole Buratti, Liverpool.....W 10
May 6—Nestor Charlier, Liverpool.....W 12
June 17—Cyril Pluto, Liverpool.....KO 7
July 8—Johnny Rust, Liverpool.....KO 3
July 22—Lefty Flynn, Liverpool.....W 12
Sept. 16—Jimmy Walsh, Liverpool.....L 12
Sept. 30—Kid Silver, Liverpool.....KO 7
Oct. 13—Franky Erne, Glasgow.....W 10
Oct. 19—Jimmy Purcell, London.....KO 5
Nov. 25—Jean Morin, Liverpool.....W 10

1938

59-12-3

Jan. 7—Jack McCabe, Blackpool.....W 12
Jan. 27—Jack Powell, Liverpool.....KO 6
Feb. 10—Cleto Locatelli, Liverpool.....W 12
Feb. 21—Jimmy Purcell, Manchester.....W 10
Apr. 7—Reg. Gregory, Liverpool.....KO 10

May 26—Tommy Smith, Liverpool.....KO 8
June 23—Dai Jones, Liverpool.....W 10
July 21—Battling Parkin, Liverpool.....W 10
Aug. 18—Johnny Clements, Liverpool...KO 2
Aug. 25—Jack McKnight, Liverpool.....KO 3
Sept. 22—Roy Mills, Liverpool.....KO 2
Oct. 20—Kid Janas, Liverpool.....W 10
Nov. 10—Al Baker, Liverpool.....W 10
Nov. 28—Gustave Humery, London.....KO 3
Dec. 1—Bob Donnars, Liverpool.....KO 3
Dec. 12—Al Baker, London.....W 8

1939

Jan. 20—Paddy Roche, Blackpool.....W 10
Feb. 2—Gaspard Deridder, Liverpool..KO 8
Mar. 23—Jake Kilrain (British welterweight title), Liverpool.....KO 7
May 25—Henry Armstrong, London.....L 15
(For welterweight championship of the world)
July 27—Dave McCleave, Liverpool....KO 4
Oct. 5—Lionel Gibbs, Liverpool.....W 10
Nov. 12—Charley Parkin, Liverpool.....KO 4
Dec. 18—Arthur Danahar, London.....L 10

1940

Feb. 3—Harry Craster, Sheffield.....W 10
June 6—Taffy Williams, Liverpool.....KO 2
July 13—Norman Snow, Northampton....W 15
Sept. 21—Eric Boon, Liverpool.....W 10
In British Army.

1941

Mar. 9—Jack Clancy, Liverpool.....KO 5
Mar. 16—Ray McIntyre, Liverpool.....W 10
July 4—Ron Lindley, Liverpool.....KO 4
July 12—Jack Kid Berg, London.....W 10
Sept. 1—Paddy Roche, Leicester.....KO 2
Sept. 29—Arthur Danahar, London.....W 15
Nov. 2—Harry Mizler, London.....KO 8

1942

May 25—Ginger Sadd, Norwich.....W 12
Aug. 20—Jim Herlihy, Liverpool.....KO 4

1943

Feb. 15—Jackie Potts, Nottingham.....W 10
Apr. 2—Stafford Barton, Manchester KO 4
Apr. 5—Paddy Roche, Bristol.....KO 5
Apr. 28—Pat O'Connor, London.....L 10
July 10—Tommy Davies, Birmingham...W 10
Oct. 25—Lefty Flynn, London.....L 10

1944

Apr. 19—Tommy Davies, London.....W 10
Oct. 25—Billy Mawson, London.....KO 5
Nov. 16—Johnny Clements, London.....W 8

1945

Feb. 8—George Odwell, Marylebone....W 8
Mar. 15—Tommy Davies, London.....W 10
Mar. 19—Jim Wellard, Nottingham....KO 5
Apr. 19—Johnny Clements, Walworth....W 8
May 29—Vince Hawkins, London.....W 15
(Won British middleweight title)
Dec. 11—Bert Hyland Marlebone.....L 8

1946

Mar. 8—Jimmy Ingle, Dublin.....D 10
Apr 23—Jean Walzach, London.....L 10
June 4—Omar Kouidri, London.....W 15
Oct. 28—Vince Hawkins, London.....L 15
(British Empire middleweight title)

1947

Feb. 1—Robert Villemain, Paris...KO by 9
(European welterweight title)
Apr. 8—Tino Clavari, London.....W 8
Sept. 8—Gwyn Williams, London.....W 15
(British welterweight title)
Dec. 9—Eric Boon, London.....W 15
(British welterweight title)

1948

July 26—Eddie Thomas, London.....L 8
Nov. 8—Henry Hall, London.....L 15
(British welterweight title)

1949

Sept. 6—Eddie Thomas, London.....L 12

1950

Feb. 27—Cliff Curvis, Abergavenny.....L 10

LUIS ROMERO

European Bantamweight Champion
Born, Spain, 1921. Started boxing 1939.

1946

Apr. 3—E. Librero, Madrid.....L 12
(Spanish bantam title)
May 1—Arturo Paoletti, Barcelona.....W 10
May 8—Librero, Barcelona.....W 12
(Spanish bantam title)
June 19—E. Benedetti, Barcelona.....W 10
Sept. 9—Gerardo, Tamassa.....KO 4
Sept. 23—Dom Simoni, Barcelona.....KO 1
Oct. 9—E. Librero, Barcelona.....KO 8
(Spanish bantam title)
Oct. 30—Mario Lutti, Barcelona.....KO
Nov. 26—Marty, Barcelona.....W 12
(Spanish bantam title)

1947

Feb. 1—Rene Megret, Barcelona.....W 10
Mar. 16—Roger, Barcelona.....KO 5
Apr. 29—C. Fenoy, Madrid.....KO 3
(Spanish bantam title)
May 14—Guido Ferracin, Barcelona....KO 1
June 17—Enzo Coreggiolli, Barcelona.....L 10

1948

Apr. 21—Pierre Fouilloux, Barcelona..KO 3
May 20—Sammy Benechetrit, B'celona..KO 3
June 11—Mickey McKay, Barcelona.....W 10
June 23—Mickey McKay, Barcelona.....W 10
July 22—Etienne Ferraro, Barcelona...KO 3
Aug. 18—Gino Bondavalli, Barcelona....W 10
Oct. 9—Theo Medina, Barcelona.....KO 6
Nov. 25—Mariano Diaz, Valencia.....W 12
(Spanish bantam title)
Dec. 16—Luis de Santiago, Barcelona.....KO by 10
(Spanish featherweight title)

1949

Feb. 9—Louis Orsini, Barcelona.....KO 3
Feb. 23—Mustaphaoui, Barcelona.....KO 3
Mar. 19—Armand Delanna, Paris.....W 10
Apr. 6—Tino Cardinale, Barcelona....KO 9
June 22—Jean Archambaud, Barcelona..KO 3
Aug. 10—Guido Ferracin, Barcelona....KO 7
(European bantam title)
Sept. 21—Amleto Falcinelli, Barcelona..WF 4
Nov. 9—Jean Machterlinck, Barcelona..L 10
Dec. 1—Ray Fitton, Barcelona.....W 10
Dec. 21—Bobby Boland, Barcelona.....W 10

1950

Jan. 17—Ronnie Draper, Streatham....KO 6
Feb. 1—Lou Jacobs, Barcelona.....W 10
Feb. 15—Paul Dogniaux, Barcelona....KO 2
Mar. 1—Ray Fitton, Manchester.....D 10
Mar. 18—Amleto Falcinelli, Valencia....W 10
Apr. 25—Danny O'Sullivan, London....KO 13
(European bantam title)
May 23—Eddie Carson, London.....W 10
June 12—Amleto Falsinelli, Madrid.....W 10
June 24—Roger Bruneau, Madrid.....KO 1
July 12—Caliostro Etter, Bracelona.....W 10
July 29—Roy Ankarah, Madrid.....KO by 5
Aug. 12—Sam Conforti, San Sebastian..KO 8
Sept. 22—Marcel Mathieu, Barcelona....W 15
(European bantam title)
Nov. 8—Al Young, Barcelona.....KO 4
Nov. 18—Georges Mousse, Paris.....L 10

FRANK RONAN

Fulham, England, Heavyweight
Born, May 18, 1926. Started boxing 1943.

1946

Feb. 20—Matt Hardy, Greenwich.....KO 5
Aug. 15—Bob Smith, Watford.....KO 3
Oct. 9—Andy Robinson, Clapham.....KO 1

1947

Oct. 8—Pat Stribling, Eastbourne.....KO 3
Nov. 18—George Last, Marylebone.....KO 6

1948

Feb. 5—George Barratt, Paddington...KO 3
Feb. 17—Bill Brennan, London.....KO 5
Mar. 16—Jack Kukard, London.....KO 6
Mar. 25—Len Bennett, Paddington.....WF 5
Apr. 16—Al Robinson, Manchester.....W 8
Apr. 20—Phil van Niekerk, London.....W 6
Apr. 29—Charley Collett, Leyton....KO by 4
July 26—*Matt Hardy, London.....W 3
July 26—*George Dawson, London.....KO 3
July 26—*Gerry McDermott, London.....W 3
Oct. 1—Tom Reddington, Manchester..KO 7
Oct. 18—Paddy Slavin, London.....KO by 7
*All bouts same night.

1949

Jan. 17—Charles Henry, Shepherds Bush.....KO by 8
Mar. 28—Charles Henry, Leyton.....W 8

Apr. 21—Len Bennett, Walworth.....L 8
May 3—Jack Gardner, Earls Court..KO by 3
Aug. 22—George Stern, Manchester..KO by 5
Dec. 15—Ray Wilding, Doncaster.....D 8

1950

Jan. 16—Peter Gravon, Shepherds Bush .....KO 2
Feb. 20—Frank Bell, Leeds.....KO by 3
July 25—Drowned in Thames River.

JOE ROOD

London, England, Middleweight

1947

Jan. 27—Ernie Ward, Bournemouth...KO 1
Feb. 18—Charley Golding, West Ham....W 6
Mar. 6—Jimmy Bryan, Bour'm'th..KO by 2
Mar. 27—Steve Golding, Bermondsey..KO 1
Apr. 10—Aubrey Peterson, Bour'm'th..KO 1
Apr. 16—Jack Kenny, London.....KO 3
June 9—Joe Beckett, Wembley.....KO 1
July 1—Tommy Bostock, London.....KO 2
July 7—Prince Merchant, Wembley..KO 3
Sept. 1—Gordon Griffiths, Hove.....D 6
Sept. 22—Gordon Griffiths, Hove.....W 6
Oct. 15—Johnny McGowan, Islington....W 6
Oct. 29—Dave Shade, Islington.....KO 3

1948

Jan. 12—Billy Hall, Leyton .....L 8
Feb. 20—Jimmy Bray, Manchester.....W 8
Mar. 18—Johnny Pitt, Poplar.....KO by 2
Apr. 16—Jackie Wilson, Manchester .....L 8
Nov. 15—Bert Hyland, Leyton.....D 8
Dec. 7—Gordon Griffiths, West Ham..KO 8
Dec. 13—Bert Hyland, Leyton.....L 8

1949

Jan. 6—Tommy Jones, Paddington.....D 8
Jan. 31—Tommy Caswell, Leyton.....W 8
Feb. 14—Bert Hyland, Leyton.....L 10
Feb. 28—Johnny Boyd, Walworth.....KO 2
Mar. 29—Jackie Jones, Earls Court.....KO 3
May 30—Bert Sanders, Wembley.....L 8
Oct. 20—Ron Grogan, Poplar.....L 8
Oct. 25—Freddie Webb, Empress Hall...W 10
Nov. 7—Bert Sanders, Leyton.....L 8

1950

Mar. 13—Bos Murphy, Leyton .....L 8
May 23—Alex Buxton, Earls Court..KO by 1
Nov. 10—Ken Richardson, Hoxton .....KO 8
Nov. 20—Duggie Myres, Leyton .....KO 7

JOB ROOS

21-6-1

Dutch Welterweight

Born Rotterdam, Holland, Dec. 24, 1922. (160)

1946

Oct. 1—R. Deurloo, Rotterdam .....KO 2
Oct. 7—K. Sprenkeys, Amsterdam.....W 6
Oct. 28—Harry Bos, Rotterdam .....KO 1
Nov. 11—Bep Diesen, Rotterdam .....KO 5
Nov. 25—Gerr van de Broeck, Rotterdam .....KO 4

1947

Jan. 22—Wim Te Nuyl, Rotterdam ...KO 3
Feb. 3—Jan de Pauw, Rotterdam .....KO 4
Mar. 4—Fred de Vries, Rotterdam ....KO 4
Mar. 7—Wim Te Nuyl, Amsterdam ...KO 7
Mar. 24—Harry Bos, Rotterdam .....D 8
Apr. 25—Harry Hoogstraten, Rotterdam ..W 8
June 10—Jan de Pauw, Amsterdam .....W 8
Aug. 10—H. Venema, Rotterdam .....KO 2
Oct. 13—Gerr van de Broeck, Rotterdam .....KO 2
Nov. 10—Jan Nicolaas, Rotterdam.....L 10

1948

Mar. 1—Jens Nielson, Rotterdam .....KO 6
Apr. 13—Fred de Vries, Rotterdam .....KO 1
May 15—Harry Bos, Amsterdam.....KO 5
Aug. 15—Jean Schoen, Amsterdam.....L 8
Nov. 1—Louis Jasko, Rotterdam.....KO 5

1949

Feb. 19—Said Boina, Amsterdam.....W 10
Mar. 13—R. Knockhaert, Ostend.....L 8
June 2—Giel de Roode, Amsterdam.....W 12 (Dutch welterweight title)
June 27—Eddie Thomas, Abergavenny...L 10

1950

Jan. 17—Harry Bos, Amsterdam .....L 12 (Dutch welterweight title)
Mar. 20—Leon Fouquet, Rotterdam ....KO 3
Oct. 16—Emile Godart, Rotterdam.....KO 5
Nov. 6—Luc van Dam, Rotterdam .....L 12 (Dutch middleweight title)

FRED ROUTLEY

Bilston, England, Welterweight

1948

Sept. 7—Jack Maloney, Hereford.....KO 1
Oct. 4—George Barker, Walsall.....KO 1
Oct. 25—Harry Hawkins, Dursley.....KO 3
Nov. 1—Tom Cullen, Tipton.....KO 3
Nov. 8—Johnny Walsh, Preston.....W 6
Nov. 15—Len Dixon, Tipton.....W 6
Nov. 22—Tony Brazil, Smethwick.....L 4
Nov. 29—Bunny Doyle, Tipton.....KO 5
Dec. 6—Frank McAvoy, Gloucester.....L 6
Dec. 14—Tommy Swannell, Willenhall...L 6

1949

Jan. 10—Jack Kelly, Birmingham.....KO 4
Jan. 14—Bill Kirkland, Bolton.....W 6
Jan. 25—Harry Thorley, Smethwick.....D 6
Jan. 31—Stan Baldwin, Tipton.....L 8
Feb. 25—Bob Anderson, Wednesbury....W 8
Mar. 31—Johnny Hunt, Coventry....KO by 4
June 17—Bob Anderson, W. Bromwich...W 8
Nov. 7—Dave Shell, Walsall.....W 8
Nov. 16—Syd Smith, Hereford.....KO 4
Dec. 19—Billy Kirkland, Birmingham...W 8

1950

Jan. 2—Johnny Cross, Preston .....L 8
Jan. 16—George Harrison, Bedford..KO by 7
Mar. 7—Lew Turner, Smethwick .....D 6
Mar. 14—Johnny McLaren, Willenhall ..L 8
Apr. 3—Freddie Smith, Bedford .....L 8
Oct. 10—Roy Baird, Birmingham .....L 6

STAN ROWAN

Liverpool, England, Featherweight

Born, November 6, 1924.

1946

Apr. 4—Barney McVeigh, Liverpool....W 8
May 9—Ritchie McCulloch, Liverpool..KO 5
May 30—Mickey Jones, Liverpool .....KO 5
June 27—Jimmy Webster, Liverpool....KO 4
July 25—Joe Collins, Liverpool.....KO 1
Aug. 15—Norman Lewis, Liverpool.....W 10
Aug. 29—Tommy Madine, Liverpool....KO 7
Sept. 19—Mickey Dolbert, Liverpool....KO 1
Oct. 3—Len Coffin, Liverpool.....KO 5
Oct. 21—Jackie Hughes, Liverpool.....W 10
Nov. 28—Eddie Dumazel, Liverpool.....W 10
Dec. 10—Johnny Boon, Marylebone.....L 10

1947

Feb. 17—Tucker Smith, Leeds.....W 10
Feb. 27—Teddy Peckham, Liverpool...KO 4
Mar. 21—Ritchie McCulloch, Blackpool..W 10
Apr. 10—Mickey Francis, Liverpool....KO 10
May 8—Jim Brady, Liverpool.....W 10
May 19—Johnny Boom, Leeds.....D 8
June 5—Joe Cornelis, Liverpool.....W 10
July 11—Alex Sinnaeve, Brighton.....KO 5
Aug. 14—Joe Curran, Liverpool.....KO 10
Sept. 8—Jackie Paterson, London.....KO 2
Oct. 2—Charley Brown, Liverpool.....W 10
Oct. 20—Tsuneshi Maruo, London .....L 8
Nov. 7—Guido Ferrecin, Manchester....L 10

1948

Jan. 22—Fernand van Houche, Liverpl..KO 8
Feb. 12—Black Bond, Liverpool .....W 10
Mar. 18—Bunty Doran, Liverpool .....W 10
Apr. 22—Lius Fernandez, Liverpool ....KO 3
May 17—Ronnie Draper, Portsmouth.....D 8
May 31—Danny O'Sullivan, London .....W 10
July 5—Theo Medina, London .....W 8
Sept. 9—Georges Mousse, Liverpool..KO by 8
Nov. 19—Peter Kane, Manchester.....W 12

1949

Jan. 31—Amleto Falcinelli, Nottingham..W 10
Mar. 24—Jackie Paterson, Liverpool.....W 15 (British bantam title)
May 2—Bunty Doran, Belfast.....KO by 6
June 23—Amleto Falcinelli, Liverpool...W 10
July 2—Mickey McKay, Wrexham.....D 10
Sept. 9—Teddy Gardner, W. Hartlepool..L 10
Oct. 6—Bobby Boland, Liverpool..KO by 6
Nov. 12—Vic Toweel, Johannesburg.....L 15 (British Empire bantam title)

1950

Apr. 14—Jim Kenny, Glasgow .....L 10
Sept. 26—Lou Alter, London .....KO by 7
Dec. 7—Peter Guichan, Liverpool..KO by 4

FREDDIE ROWE

Tiverton, England, Featherweight

1949

Oct. 21—Billy Hook, Newton Abbot....KO 2
Nov. 25—Len McGee, Newton Abbot....KO 2
Dec. 21—Billy Hook, Plymouth .....KO 4

1950

May 19—Len Magee, Okehampton ....KO 3
June 17—Sid Pugh, Dulverton .....KO 2
Sept. 7—Mike Hennessey, Exmouth....KO 6

KEN ROWLANDS

Luton, Wales, Middleweight

1948

Sept. 4—Dennis Pickering, Dunstable..KO 1
Oct. 18—Dave Kelso, Luton .....WF 4
Nov. 1—Berry Reid, Watford .....KO 2
Nov. 22—Ray Kern, Bedford .....KO 3
Dec. 2—Les Innes, Luton .....KO 3

1949

Jan. 17—Doug Mansfield, Bedford .....W 6
Feb. 3—Cyril Walters, Boxmoor .....KO 1
Feb. 28—Dave Kelso, Slough .....KO 3
Apr. 7—Pat Swaine, Bedford .....W 6
Oct. 31—Koffi Kiteman, Abergavenny .....KO by 3
Nov. 15—Ron Croad, Epsom .....D 8
Nov. 22—Joe Williams, Luton .....W 6

1950

Jan. 23—Ron Cooper, Maesteg .....W 10
Feb. 7—Alf Hines, London .....L 6
Feb. 27—Ron Croad, Luton .....KO 2
Mar. 6—Roy Watson, Northampton ....KO 2
Mar. 13—Mac Joachim, Gloucester .....L 8
June 15—Jim Allsopp, Liverpool .....L 8
July 11—Teddy Mason, Watford .....KO 8
Aug. 29—Jimmy Davis, London .....L 8
Sept. 18—Des Jones, Bedford .....W 12
Oct. 3—Ted Dexter, Watford.....KO 2
Nov. 2—Rod Deamer, Cambridge .....W 8
Nov. 13—Ivor Mitchell, Luton .....KO 6

GEORGES ROYER

French Middleweight

Born, Soissons, June 4, 1926.

1946

Oct. 23—Guy Godest, Colombes .....W 6
Nov. 7—Tino Pierluigi, Paris .....KO 4
Nov. 17—R. Kremer, Paris .....D 6

1947

Mar. 29—Louis Jarre, Paris .....KO 5
Oct. 4—N. Boisseron, Gennevilliers....W 6

1948

Apr. 9—R. Chatenet, Paris .....W 6
Apr. 21—R. Fresnayes, Mantes .....W 10
May 14—Serge Barthelemy, Paris .....D 8
July 31—Romain Rolland, Laon .....KO 4

1949

Feb. 9—Michel Lapourielle, Louviers ..L 10
Feb. 22—Vic Bonneau, Paris .....W 8
Mar. 18—N. Boisseron, Paris .....KO 4
May 19—Jose Alamo, Paris .....KO 3
July 2—E. Leclercq, Palaiseau .....W 10

1950

Jan. 21—Mohamed Ben Allein, Brussels..W 6
Feb. 18—Serge Barthelemy, Brussels....W 6
Feb. 28—Jan de Bruin, Amsterdam..KO by 8
Mar. 4—Albert Heyen, Brussels.....L 8
Dec. 11—Leon Nowiasz, Rennes .....W 10

JACQUES ROYER-CRECY

French Middleweight

Born, Chateau-Thierry, February 26, 1928.

1948

Oct. 2—Marco Brito, Chateau-Thierry..KO 1
Oct. 21—M. Auclere, Paris.....KO 1
Nov. 6—R. Chatenet, Chateau-Thierry..KO 1
Dec. 5—D. Flevet, Chateau-Thierry....KO 5
Dec. 13—M. Cleutat, Paris.....W 8

1949

Jan. 8—Victor Bonneau, Chateau-Thierry .....W 10
Feb. 5—Andre Poteau, Chateau-Thierry .....KO 1
Feb. 17—George Bodson, Sedan.....KO 2
Mar. 5—Marcel Garcia, Chateau-Thierry .....W 10
Apr. 9—Georges Schlitz, Luxemburg..KO 7
Apr. 16—Emile Godart, Chateau-Thierry .....KO 8
Apr. 27—Antonio Soldevilla, Barcelona..L 10
May 29—Henri Chebaut, Rheims.....KO 2
June 8—Gino Menozzi, Epernay.....KO 4
June 26—Jean Stock, Chaetau-Thierry....L 10
July 24—L. Simoniello, Ferte-Gauc....KO 3

1950

Jan. 14—Jo Vincecnzi, Chateau-Thierry..W 10
Feb. 5—Eugene Leclerq, Soissons.....W 10
Mar. 11—Francois Lemmens, Chateau-Thierry .....KO 3
Mar. 12—Jan Hemment, Ch.-Thierry..KO 7
Mar. 30—Luc van Dam, Amsterdam..KO by 3
May 14—Lucien Caboche, Chi.-Thierry..W 10
June 18—Jean Stock, Rheims .....KO 8 (French middleweight title)
July 23—Kid Marcel, Chateau-Thierry....L 15 (French middleweight title)
Oct. 14—Jose Alamo, Ch-Thierry.....LF 3
Nov. 10—Widmer Milandri, Geneva .....W 10
Dec. 10—Lucien Caboche, Ch-Thierry....W 10

JOHNNY RUSSELL

London, England, Lightweight

Started boxing 1942. For complete previous record, see 1949 Ring Record Book.

1948

Mar. 15—Ernie Stapleton, Kentish T...KO 1
Mar. 31—Freddie Wheeler, Islington ...KO 6
May 27—Harry McMurdie, Mile End ...KO 4
June 10—George Harrison, Mile End.....W 8
July 5—Josef Preys, London .....L 8
Oct. 25—Fanie Bushney, Kent. Town..KO 5
Nov. 1—Tommy Barton, Walworth.....L 8
Nov. 22—Johnny Fitzpatrick, Kent. Town .....KO 2
Dec. 14—Billy Davies, Kent. Town....KO 2

1949

Jan. 10—Dick Levers, Kent. Town.....KO 4
Jan. 25—Jackie Ryder, Kent. Town.....W 8
Mar. 14—Jackie Wakelam, Kent. Town..WF 2
Mar. 28—Emmett Kenny, Kent. Town....D 8
May 3—Jimmy Toweel, Earls Court.....L 6
May 26—Kid Germain, Liverpool...KO by 3
Nov. 23—Bob Anderson, Kent. Town KO by 3

1950

Jan. 16—George Daly, Walworth .....L 10
Feb. 8—Bobby Anderson, Islington.....W 7
Mar. 1—Mias Johnson, Kent. Town ...KO 5
Mar. 16—Des Garrod, Shepherds Bush....D 8

CONNIE RUX

German Heavyweight

Born, Berlin, November 26, 1925.

1946-1947-1948

Knockouts: Eduard Klimek, 3; Horst Kramer, 4; Herbert Suckow, 2; Kloth, 1; Willi Schier, 1; Eduard Klimek, 3; Hans Kupsch, 3; Paul Thurau, 3; Heinz Seidler, 5. Won: Walter Sabottke, 6; Hans Borowski, 8; Otto Bastian, 8; Oskar Wolf, 8; Erich Campe, 8; Otto Bastian, 8; Willi Fanzlau, 8. No decision: Jean Kreitz, 10. Draw: Richard Zabel, 8; Willie Fanzlau, 8; Richard Vogt, 12 (twice). Lost: Carl Schmidt, 8. Knocked out by: Carl Schmidt, 2.

1949

Mar. 20—Heinz Seelisch, Berlin .....D 8
Apr. —Hans Kohli, Erfurt .....KO 4
May 26—Adolf Kleinholdermann, Berlin W 10
Sept. 18—Richard Vogt, Berlin .....LF 3 (German light-heavyweight title)
Oct. 16—Dieter Hucks, Berlin .....KO 5
Dec. 10—Richard Vogt, Berlin .....KO 5 (German light-heavyweight title)

1950

Feb. 5—Jean Kreitz, Berlin .....KO 7
Mar. 19—Walter Neusel, Berlin .....KO 4
May 14—Lloyd Marshall, Berlin .....KO 2
Aug. 20—Gene Jones, Berlin .....KO by 5
Oct. 15—Leonard Riva, Dortmund.....KO 2
Dec. 1—Eric Jensen, Dusseldorf .....KO 4

JACKIE RYAN

Australian Lightweight

1947

Dec. 12—Frank Malt, Brisbane.....W 8

1948

Jan. 23—Jack Barclay, Brisbane.....D 8
Mar. 25—Jack Barclay, Brisbane.....L 12

June 4—Harry Sargent, Brisbane.....KO 10
Oct. 29—Lou Williams, Brisbane.....W 12
Dec. 3—Lou Williams, Brisbane.....WF 1

1949

Jan. 15—Arthur McKillop, Brisbane....KO 4
Feb. 18—Mickey Anlezark, Brisbane...KO 4
Mar. 11—Eric Macready, Brisbane.....KO 6
May 6—Mickey McDonald, Brisb'e..KO by 6
Nov. 11—Brian Brady, Brisbane.....LF 5
Dec. 2—Noel Coates, Brisbane.....KO 6

1950

Feb. 13—Brain Brady, Brisbane.....W 12
Mar. 17—Louis Dejsada, Brisbane.....KO 6
Mar. 31—Arthur McKillop, Brisbane...W 15
June 2—Klong Phupinjo, Brisbane.....L 12
Aug. 4—Arthur McKillop, Brisbane....KO 7
Sept. 29—Dave Landers, Brisbane.....KO 7
Oct. 27—Mickey McDonald, Brisbane....L 12

KEN RYAN

London, England, Featherweight

1950

June 13—Reuben Carl, Mile End.....KO 1
July 4—Jack Chappell, Mile End.....KO 5
Aug. 15—Frankie Cressy, Mile End.....KO 3
Aug. 29—Dickie Corbett, Wembley.....KO 2
Oct. 23—Alf Clarke, Herne Bay.....WF 5
Nov. 17—Pat Cahill, Hoxton.....KO 4
Nov. 29—Johnny O'Gara, Islington.....KO 2

TOMMY RYAN

Australian Lightweight

1950

Feb. 3—Tommy Bayliss, Melbourne....W 6
Feb. 24—Don White, Melbourne.....W 6
June 16—Phil Warren, Melbourne.....W 8
June 30—Kev Keegan, Melbourne.....W 8

STAN SALTER

Deptford, England, Bantamweight

1948

July 29—Alf Clarke, Mile End.....W 6
Aug. 12—Peter Fay, Mile End.....D 6
Oct. 28—Johnny Fuller, East India.....KO 3
Dec. 7—Alf Clarke, Walworth.....W 8

1949

Oct. 27—Billy Daniels, Poplar.....W 8

1950

Feb. 13—Johnny Britton, Walworth....W 6
Mar. 1—Owen Johnson, Kent. Town....L 8
Mar. 8—Ronnie Burr, Eastbourne....KO 7
Apr. 14—Mick Day, Glasgow.....KO 8
Sept. 13—Zeke Brown, Mile End.....W 8
Nov. 10—Chris Kelly, Hoxton.....KO 6
Dec. 1—Kid Chocolate, Hoxton....KO by 2

BERT SANDERS

Kilburn, England, Middleweight

Born, London, Oct. 4, 1923. Began boxing 1940.

1946

Jan. 25—Mark Hart, London.....L 8
July 28—Des Jones, Mile End.....L 10
Nov. 11—Don Smith, Oxford.....KO 1
Nov. 18—Reg Hoblyn, Plumstead.....W 8

1947

Jan. 13—Des Jones, Oxford.....W 8
Feb. 4—Des Jones, Wembley.....LF 4
Feb. 10—Dick Turpin, Oxford.....D 8
Mar. 18—Jack Johnson, West Ham.....W 8
Apr. 1—Charley Knock, Wembley.....W 8
Apr. 14—Jack Johnson, Kingston...KO by 3
Apr. 28—Randolph Turpin, Walthamstow L 6
May 19—Fred. Price, Walthamstow KO by 6
July 2—Tommy O'Connor, Dagenham..W 8
July 12—Dick Turpin, Stratford.....L 8
Aug. 19—Billy Coulolias, Walthamstow KO 4
Oct. 13—Bernard Murphy, Oxford.....L 8
Nov. 4—Bob Cleaner, West Ham.....W 10
Dec. 1—Dick Turpin, Leeds.....L 8

1948

Jan. 5—Bert Hyland, Leyton.....W 8
Jan. 29—Tommy Renner, Paddington..KO 5
Feb. 16—Bert Hyland, Leyton.....D 8
Feb. 26—Johnny Boyd, Paddington.....D 8
Mar. 15—Ron Cooper, Leyton.....D 8
Mar. 25—Billy Hall, Paddington.....W 8
Apr. 20—Alby Hollister, London.....W 10
May 17—Vince Hawkins, Portsmouth....L 8
June 17—Jimmy Davis, Leyton.....L 8
Aug. 10—Albert Finch, Selhurst Park...L 10
Sept. 27—Dick Turpin, Birmingham.....L 8
Oct. 26—Alex Buxton, West Ham.....LF 4
Nov. 25—Alby Hollister, Islington.....W 8
Dec. 9—Harry Davis, Islington.....KO 6

1949

Jan. 25—Brian McTigue, West Ham....KO 7
Feb. 7—Joe Hyman, Harringay....KO by 4
Mar. 29—Ginger Sadd, Watford.....L 8
May 2—Bill Jackson, Preston.....L 8
May 12—Alby Hollister, Mile End.....D 8
May 30—Joe Rood, Wembley.....W 8
July 25—Billy Coloulias, Preston.....W 8
Aug. 18—Albert Finch, Dartford.....L 8
Sept. 26—Bill Jackson, Leeds.....L 8
Oct. 25—Richard Armah, West Ham.....L 8
Nov. 7—Joe Rood, Leyton.....W 8
Nov. 29—Dick Langley, Earls Court....LF 8
Dec. 12—George Casson, Preston.....W 8

1950

Feb. 7—Les Allen, Earls Court.....W 8
Feb. 13—Frank Belanger, Leytton.....W 8
June 12—Dick Langley, Selhurst Park...KO 1
July 31—Les Allen, Northampton.....L 8
Nov. 21—Ron Pudney, Earls Court.....L 10
Dec. 4—Roy Catouse, Northampton....KO 4

RIC SANDERS

Leicester, England, Welterweight

Born, Nov. 24, 1925.

1946

Jan. 7—Eric Hall, Ipswich.....D 8
Jan. 15—Benny Norman, Leicester.....KO 6
Jan. 29—George Marsden, Leicester....W 10
Feb. 18—Bob Barlow, Derby.....W 8
Feb. 26—George Marsden, Leicester....W 10
Mar. 6—Achie Smith, Brierley Hill.....W 10
Mar. 8—Al Gamage, Manchester.....W 10
Mar. 11—George Fordham, Ipswich.....W 10
Mar. 12—Phil Volante, Birmingham.....D 8
Apr. 1—Norman Twigger, Birmingham L 8
Apr. 15—Tommy Shaw, Birmingham...KO 4
Apr. 18—Phil Volante, Brierley Hill.....D 10
May 16—Bob Blair, Blackburn.....L 10
May 21—Bobby Watson, Birmingham..WF 3
May 22—Eric Hall, Cambridge.....W 8
May 29—Don Smith, High Wycombe.....L 8
June 10—Albert Norman, Birkhamstead KO 2
June 24—Johnny Downes, Birmingham KO 5
June 27—Ginger Ward, Blackburn.....L 10
July 8—George Butler, Birmingham...KO 5
July 11—Ginger Ward, Leighton Buzzard W 8
July 13—Tommy Shaw, Chatteris.....KO 5
Aug. 13—Arthur Harvey, Apsley.....W 8
Aug. 29—Wally Potts, Leighton Buzzard W 8
Sept. 2—Butch Carter, Ipswich.....KO 2
Sept. 10—Pat Cunane, Mansfield.....W 8
Sept. 30—Ginger Ward, Morecambe.....W 8
Oct. 3—Jimmy Jury, Newcastle.....W 8
Oct. 5—Boyo Burns, Blackburn.....KO 2
Nov. 4—Art Harvey, Birmingham.....KO 2
Dec. 2—Billy Barton, Hartlepool.....W 8
Dec. 12—Benny Norman, Leighton Buzz.KO 6

1947

Jan. 13—Chris Adcock, Leicester.....W 10
Mar. 18—Joe Cassidy, Aberdeen.....L 8
Mar. 31—Jack Phillips, Walsall.....KO by 4
Apr. 30—Bill Westwood, Brierley Hill..W 10
May 8—Gordon Ashun, Liverpool.....W 8
May 19—Al Binney, High Wycombe.....W 10
May 29—Gordon Ashun, Liverpool.....W 8
June 9—Alf Danahar, Walthamstow.....D 8
June 12—Joe Cassidy, Liverpool.....W 8
June 23—Norman Twigger, Coventry....W 8
July 7—Herbie Smith, Bristol.....D 10
July 31—Jimmy Molloy, Liverpool.....W 10
Sept. 17—Dick Shields, Liverpool.....W 8
Oct. 2—Dick Shields, Liverpool.....W 8
Sept. 22—Darkie Davies, Wolverhampton LF 2
Oct. 2—Dick Shields, Liverpool.....W 8
Oct. 13—Jim Wellard, Northampton KO by 4
Nov. 14—Chris Adcock, Coventry.....KO 3
Nov. 17—Ivor Thomas, Leicester.....W 10
Nov. 20—Gordon Ashun, Liverpool.....W 10
Nov. 24—Jack Phillips, Kentish Town....D 8
Dec. 5—Dave Edwards, Blackpool.....W 10
Dec. 29—Bob Barlow, Rushden.....W 8

1948

Feb. 9—Cyril Gallie, Leicester.....KO 3
Feb. 12—Dick Shields, Hull.....W 8
Mar. 1—Jan de Bruin, Rotterdam.....L 10

Mar. 29—Phil Close, Northampton ----KO 4
Apr. 16—Alf Taylor, Preston ----------W 10
Apr. 26—Jimy Molloy, Leeds ----------W 8
May 4—Gordon Ashun, Northampton --W 8
May 18—Billy Coulolias, Coventry ----W 8
June 7—Eric Hall, Northampton ------KO 6
June 10—Alf Taylor, Liverpool ----------L 8
June 28—Freddie Wilkes, N. Brighton --L 10
July 5—Billy Johnston, Nottingham ---W 8
July 15—Alf Taylor, Liverpool ----------W 8
July 27—Neil McCearn, Birminghm..KO by 2
Aug. 16—Willie Whyte, Sheffield ------WF 6
Aug. 26—Harry Davies, Skegness ---KO by 5
Oct. 12—Stan Hawthorne, Leicester-KO by 3
Nov. 2—Willie M'Bhata, West Ham----W 8
Nov. 17—Ginger Stewart, Glasgow--KO by 1
Nov. 23—Piet van Staden, West Ham----L 8
Dec. 14—Piet van Staden, West Ham----L 8

1949

Jan. 4—Harry Lazar, West Ham--------W 8
Jan. 11—Jim Wellard, West Ham------WF 7
Jan. 19—Gwyn Williams, Paddington ----------KO by 1
Mar. 7—Ken Page, Walsall----------W 10
May 2—Ron Price, Cheltenham--------KO 6
May 10—Billy Biddles, Bedworth--------W 8
May 26—Piet van Staden, Mile End-KO by 6
July 2—Jack Phillips, Wisbech-----KO by 7
Aug. 1—Mick McGhee, Dudley----------W 8
Sept. 8—Alf Danahar, Liverpool--------W 10
Oct. 3—Henry Hall, Newcastle--------KO 6
Oct. 17—Les Vaughan, Northampton-----W 8
Oct. 24—Bob Burniston, Birmingham--KO 8
Nov. 29—Kay Kalio, West Ham----------L 8
Dec. 12—Joe Perks, Weston----------L 8

1950

Jan. 16—Rees Moore, Bedford----------L 8
Feb. 6—Cliff Curvis, Neath---------KO by 4
Mar. 13—Eric McQuade, Streatham--KO by 5
May 8—Essie Reid, Carlisle--------KO by 4

MAURICE SANDEYRON

French Bantamweight

Born, Paris, April 21, 1921. Started boxing 1942.

1945

Jan. 28—Dormont, Paris ----------L 10
Mar. 18—Etienne Ferrero, Paris----------W 10
Apr. 1—R. Crochard, Paris----------W 10
June 16—Theo. Medina, Marseilles --KO by 9
Nov. 11—Jean Jouas, Paris----------KO by 4

1946

Feb. 14—Raoul Degryse, Anvers----------L 10
Apr. 14—Emile Famechon, Nice----------L 12
July 7—Emile Famechon, Monaco-------D 12
Oct. 8—Andre Grenner, Paris ----------W 10
Oct. 22—Pierre Fouilloux, Paris ------D 10
Nov. 1—Andre Grenner, Lille ----------W 10
Dec. 15—Etienne Ferraro, St. Etienne -KO 10

1947

Jan. 26—Emile Famechon, St. Etienne-W 12
(French flyweight title)
Apr. 1—Johnny Summers, Nottingham KO 4
May 21—Raoul Degryse, Brussels ------W 15
(European flyweight title)
June 15—Mario Solinas, Paris----------KO 8

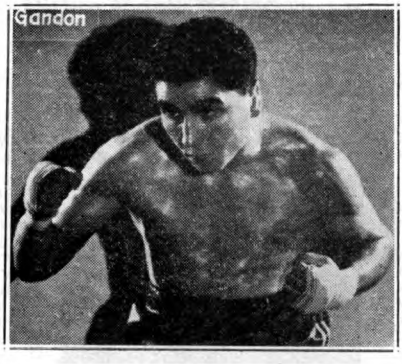

MAURICE SANDEYRON
France

June 29—H. Pratesi, Bastia ----------W 10
Sept. 3—Benvenuto Cardinale, Zurich --D 10
Sept. 20—Bobby Serpi, Nancy ----------W 10
Oct. 18—Joe Cornelis, Brussels --------L 10
Nov. 10—Raoul Degryse, Antwerp ------D 10
Dec. 9—Billy Ashton, London----------WF 4

1948

Feb. 1—Tiny Cardinale, Marseilles-----W 10
Feb. 27—Pierre Fouilloux, Le Mans------D 10
Mar. 5—Coliostro Etter, Geneva--------W 10
July 6—Dickie O'Sullivan, London------D 15
(European flyweight title)
Oct. 18—Dickie O'Sullivan, London------L 8
Nov. 8—Dickie O'Sullivan, London-----W 15
(European flyweight title)

1949

Apr. 5—Rinty Monaghan, Belfast--------L 15
(World flyweight title)
Oct. 23—Tino Cardinale, Paris----------W 10
Nov. 19—Jean Sneyers, Brussels----------L 10

1950

Feb. 26—Michel Dicky, Furnes----------D 10
Mar. 8—Bobby Boland, Glasgow--------W 8
May 10—Peter Keenan, Glasgow----------L 8
May 25—Theo Medina, Paris----------L 15
(French bantam title)
Aug. 11—Theo Medina, LaBaule----KO by 7
Oct. 21—Sam Conforti, Paris----------W 10
Nov. 5—Theo Medina, Paris ----------W 10
Dec. 3—Gaetano Annaloro, Paris ------W 10
Dec. 15—Caliostro Etter, Limoges--------W 10

ALFIE SANDS

(Alfred Ritchie)

Australian Welterweight

Born Burnt Bridge, via Kempsey, N. S. W., Dec. 3, 1929.

1945

Aug. 18—Jim Doyle, Newcastle---------KO 2
Aug. 25—Jib Revell, Newcastle---------KO 2

1946

Aug. 29—Jack Lawrence, Leichhart----KO 3
Sept. 7—George Young, Newcastle-------W 4
Oct. 12—Bob Clarke, Melbourne---------W 8
Oct. 26—Jack Jobson, Newcastle---------L 6
Oct. 31—Sid Fletcher, Leichhardt--------W 6
Nov. 16—Jim Darcy, Newcastle----------W 6
Dec. 19—George Duncan, Leichhardt KO by 6

1947

Feb. 17—Snowy Cole, Sydney----------KO 3
Apr. 14—Art McLeod, Sydney----------KO 1
Apr. 19—Coogan Brown, Newcastle----KO 2
Apr. 21—Mickey Davis, Sydney----------L 6
May 24—Tom Nugent, Newcastle-------KO 4
May 28—Billy Wilson, Melbourne------KO 4
May 31—Jack Moriarity, Melbourne---KO 1
June 14—Billy Fletcher, Melbourne ------L 12
July 12—Johnny Shaw, Melbourne ----KO 4
Oct. 4—Wally Burns, Newcastle ------KO 9
Oct. 18—Tommy Johns, Newcastle-------D 12
Nov. 1—Tommy Johns, Newcastle-----KO 2
Nov. 15—Jack Bridges, Melbourne-------L 12
Dec. 12—Wally Burns, Sydney---------WF 6

1948

Feb. 12—Harry Hayes, Griffith----------L 12
Mar. 4—Billy de Belin, Leichhardt------L 12
Apr. 8—Billy de Belin, Leichhardt------L 12
Apr. 17—Jackie Wilson, Newcastle-----KO 4
May 22—Ken Goddard, Newcastle---------L 12
June 5—Tommy Watts, Newcastle--KO by 2
June 11—Kev Delaney, Brisbane---------L 12
July 8—Billy de Belin, Leichardt--------L 12
Sept. 9—Ken Goddard, Leichhardt------W 12
Oct. 30—Jack Beveridge, Melbourne---KO 8
Nov. 5—Lennie Walker, Newcastle-----W 12
Nov. 19—Fred LaRose, Newcastle------KO 6
Dec. 4—Neil Stanley, Wellington--------W 10

1949

Feb. 19—Jack Bridges, Newcastle------KO 2
Apr. 23—Jimmy Reeves, Newcastle------D 12
May 16—Kev Delaney, Sydney----------L 12
Dec. 3—Charley Beaton, Newcastle-----L 12
Dec. 17—Jackie Daniels, Newcastle------L 12

1950

Jan. 20—Bobby Njoo, Singapore---------KO 8
Apr. 2—Clever Giano, Manila----------KO 9
Mar. 17—Roy Brooks, Singapore----------L 10
May 27—Gerry Lynch, Newcastle---------W 12
June 3—Joe Keegan, Newcastle---------KO 6

June 13—Ken Bailey, Leichhardt.....L 12
June 17—Ted Little, Newcastle.....KO 8
July 25—Charley Beaton, Leichhardt..KO 9
July 29—Jack Smith, Newcastle.....L 12
Aug. 5—Jack Smith, Newcastle.....L 12
Sept. 2—Joe Keegan, Newcastle.....KO 10
Sept. 8—Al Bourke, Melbourne.....L 12
Nov. 28—Jack Dempsey, Newcastle ....KO 3
Dec. 2—Jack Smith, Muswellbrook.....W 12

CLEM SANDS

34-34-3

Australian Welterweight

Born, Burnt Ridge, N. S. W., 1920. (27-4)

1941

June 21—Tom Smith, Newcastle.....D 4
June 28—Eddie Roebuck, Newcastle.....L 4
Nov. 25—Tiger Edwards, Newcastle.....W 4

1942-1943

Inactive.

1944

July 8—Reg O'Shea, Newcastle.....KO 6
July 29—Kelvin Lavelle, Newcastle....KO --
Aug. 5—Bob Raymond, Newcastle.....KO --
Aug. 26—Aub Button, Newcastle.....L --
Dec. 30—Frank Hollis, Newcastle.....KO 2

1945

Jan. 1—Pat Thorley, Newcastle.....W 8
Jan. 20—Snowy Cauldwell, Newcastle...L 6
Feb. 3—Jack Burretson, Newcastle....KO 3
Mar. 3—Sailor Anderson, Newcastle..KO
Mar. 17—Joe Ellis, Newcastle.....KO 10
Mar. 21—Lou Williams, Leichhardt.....L 10
Mar. 31—Wally Edwards, Newcastle....KO 7
Apr. 5—Roy Thurger, Leichhardt.....KO 12
May 19—Joe Ellis, Newcastle.....KO 9
June 6—Alf Hyland, Leichhardt.....KO
June 23—Bill Hibbard, Newcastle.....KO 1
July 21—Les Hardy, Newcastle.....KO by 8
Oct. 13—Jimmy Dundee, Newcastle.....L 12
Nov. 29—Jimmy Dundee, Leichhardt....L 12

1946

Jan. 17—Jimmy Dundee, Leichhardt...KO 7
Feb. 2—George Unwin, Newcastle.....KO 6
Feb. 14—Hockey Bennell, Leichhardt....L 12
Mar. 7—Tommy Ward, Leichhardt.....L 12
Mar. 15—Laurie Peterson, Brisbane.....L 12
Apr. 26—Laurie Peterson, Brisbane.....KO 3
May 9—Tommy Ward, Leichhardt.....L 10
May 11—Jack Kirkham, Sydney.....KO 12
Nov. 16—Jackie Daniels, Melbourne.....L 12
Nov. 30—Al Watkins, Newcastle.....KO 1
Dec. 7—Jimmy Dundee, New Castle ...KO 4
Dec. 19—Tommy Ward, Leichhardt.....L 12

1947

Jan. 24—Alf Wells, Brisbane.....L 12
Feb. 6—Joe Grant, Leichhardt.....W 12
Feb. 15—Joe Grant, Newcastle.....L 12
May 30—Jack Toomey, Brisbane.....KO 5
June 14—Tommy Ward, Newcastle.....L 12
July 18—Alf Wells, Brisbane.....W 12
Aug. 18—Al Moran, Sydney.....KO 10
Sept. 20—Laurie Petersen, Newcastle.....L 12
Oct. 3—Sel Hamilton, Brisbane.....L 12
Dec. 6—Tommy Ward, Newcastle.....L 12

1948

Jan. 19—Laurie Petersen, Sydney...KO by 12
Jan. 31—Al Moran, Melbourne.....L 12
Mar. 8—Billy McLean, Sydney.....W 12
Mar. 30—Billy de Belin, Sydney.....L 12
Apr. 10—Tommy Jones, Newcastle.....KO 5
May 29—Fred Seldon, Newcastle.....KO 11
June 19—Sid Godfrey, Melbourne.....KO 1
July 5—Billy de Belin, Sydney.....KO 6
July 12—Harry Hayes, Sydney.....L 12
July 24—George Elliott, Newcastle.....KO 6
July 31—Jack Smith, Newcastle.....L 12
Sept. 17—Kev Delaney, Brisbane....KO by 10
Oct. 30—Ern Jarvis, Melbourne.....L 12
Dec. 20—Rex Murphy, Sydney.....KO 9

1949

Mar. 21—Joe Webster, Sydney.....D 12
Mar. 31—Ern Jarvis, Leichhardt.....L 12
June 17—Chick Weston, Newcastle.....L 12
July 2—Jack Dempsey, Newcastle.....W 12

1950

Jan. 7—Charley Beaton, Newcastle.....L 12
Jan. 14—Laurie Peterson, Newcastle.....L 12
Feb. 17—Tommy Graham, Canberra.....L 10
Feb. 25—Harry Hayes, Newcastle...KO by 8
Apr. 14—Laurie Peterson, Brisbane.....L 12
July 24—Jackie Jenkins, Auckland.....D 10
Aug. 9—Jackie Jenkins, Auckland.....KO 10
Sept. 11—Len Arthur, Auckland.....W 10
Sept. 4—Bob Poole, Dunedin .....L 12

DAVE SANDS

(David Ritchie)

British Empire Middleweight Champion, and Middleweight, Light Heavyweight and Heavyweight Champion of Australia

Born, Burnt Ridge, via Kempsey, N.S.W., Feb. 4, 1926. Height, 5 ft. 10 in.

1943

—Leo Corrigan, Newcastle.....KO 1
—Eddie Roebuck, Newcastle....KO 4
—Clarrie Connelly, Newcastle...KO 1
—Ken McDermott, Newcastle...KO 1
—Cliff Bowen, Newcastle.....KO 2
—Bobby Clarke, Newcastle.....KO 7
—Ken Baker, Newcastle.....KO 2
—Harry Warren, Newcastle.....KO 6
—Jim Ryan, Newcastle.....KO 2
—Freddie O'Reilly, Newcastle...KO 3
—Jim Fields, Newcastle.....KO 1
—Skip McGowan, Newcastle....KO 3
—Johnny Duggan, Newcastle....KO 2
—Claude Wainwright, Newcastle KO 1
—Frank O'Neil, Newcastle.....KO 2
—Jimmy Clements, Newcastle...KO 4
—Ted Hazell, Newcastle.....KO 3
—Eddie Troxell, Newcastle.....KO 3
—Snowy Stevens, Newcastle.....W 12
Oct. 23—Bob Rivera, Newcastle.....KO 8
Nov. 20—George Cook, Newcastle.....W 12
Nov. 27—Billy Myers, Newcastle.....L 12
Dec. 16—George Cook, Newcastle.....W 12

1944

Jan. 22—Bob Clark, Newcastle.....KO 6
Feb. 5—Jack McNamee, Newcastle....L 12
Apr. 1—Jack Mitchell, Newcastle.....KO 12
Apr. 15—Doug Brown, Newcastle.....L 12
May 13—Doug Brown, Newcastle.....L 12
June 2—Bill Bayliss, Brisbane.....KO 2
June 15—Bobby Coghlan, Newcastle.....W 12
June 29—Dal Conway, Brisbane.....KO 4
Aug. 5—Jim Gray, Newcastle.....W 12
Sept. 2—Jack Day, Newcastle.....KO 5
Sept. 23—Tom Laning, Newcastle.....KO 7
Oct. 21—Max Cameron, Newcastle.....KO 3
Nov. 18—Jackie Marr, Newcastle.....L 12

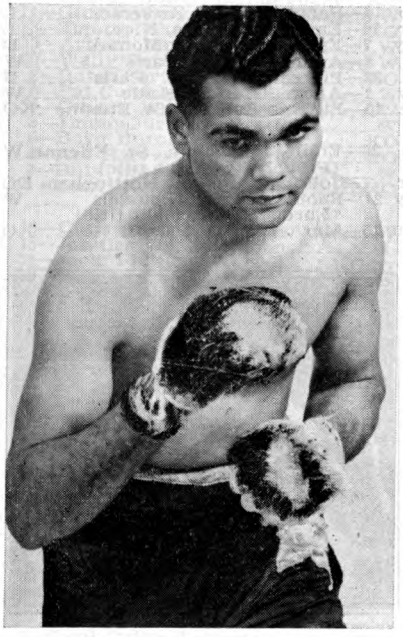

DAVE SANDS, Australia

Dec. 1—Jim Grey, Brisbane.....KO 8
Dec. 16—Jack Marr, Newcastle.....W 12

1945

Feb. 3—Jack Brander, Newcastle.....KO 2
Mar. 3—Al Walker, Newcastle.....W 12
Mar. 29—Max Cameron, Leichhardt.....W 12
May 5—Al Walker, Newcastle.....KO 7
May 10—Max Cameron, Leichhardt.....KO 6
June 16—Herb Broome, Newcastle.....KO 3
July 7—Tommy Lamming, Newcastle..KO 2
Aug. 11—Billy Meyers, Newcastle.....KO 5
Oct. 20—Max Cameron, Newcastle.....KO 11
Nov. 24—Al Walker, Newcastle.....W 12
Dec. 27—Tommy Colteaux, Leichardt...KO 1

1946

Jan. 26—Alex Buxton, Sydney.....W 12
Mar. 2—Jimmy Brunt, Sydney.....KO 1
May 11—Jack Kirkham, Sydney.....KO 12
(Australian middleweight title)
June 7—Jack Kirkham, Brisbane.....KO 5
(Australian Middleweight Title)
Aug. 24—Jack Johnson, Sydney.....KO 4
(Australian light heavyweight title)
Oct. 12—Jack Johnson, Melbourne.....KO 1
(Australian Light-Heavyweight Title)
Nov. 23—Jack Marr, Melbourne.....D 12
Nov. 30—Alf Gallagher, Sydney.....KO 3
(Australian Light-Heavyweight Title)

1947

Feb. 24—Emory Jackson, Sydney.....L 10
Mar. 24—Art Lind, Sydney.....KO 7
Apr. 14—Emory Jackson, Sydney.....W 10
May 3—Emory Jackson, Melbourne...NC 7
May 31—George Allen, Sydney .....KO 1
Aug. 6—O'Neill Bell, Sydney.....KO 2
Sept. 8—George Henry, Sydney .....W 12
Oct. 13—George Henry, Sydney .....W 12
Nov. 24—George Allen, Sydney .....KO 9
Nov. 29—Alex Buxton, Newcastle .....W 12

1948

Feb. 7—Alabama Kid, Newcastle.....KO 4
Mar. 6—Doug Rollinson, Wellington...KO 1
Mar. 27—Jack Marr, Wellington.....W 10
Apr. 10—Don Mullett, Wellington.....W 10
Apr. 19—Jack Marr, Wellington.....NC 7
June 12—Billy Myers, Newcastle.....W 12
June 26—George Allen, Newcastle.....KO 6
Aug. 27—Billy Myers, Griffith.....W 12
Sept. 27—Doug Brown, Sydney.....KO 1
Oct. 9—Len Dittmar, Melbourne.....KO 5
Dec. 17—Tommy Prince, Newcastle....KO 3

1949

Feb. 18—Tony Toniolo, Melbourne.....KO 1
Apr. 4—Tommy Yarosz, London.....L 10
Apr. 19—Lucien Caboche, London.....W 10
May 16—Jackie Jones, Newcastle.....KO 1
June 3—Jan de Bruin, Newcastle.....W 10
July 15—Robert Villemain, London.....W 10
Sept. 6—Dick Turpin, London.....KO 1
(British Empire middleweight title)
Oct. 11—Pete Mead, London.....W 10

1950

Mar. 20—Carl Olson, Sydney.....W 12
Apr. 21—Boy Brooks, Singapore.....KO 3
May 12—Boy Brooks, Singepore.....W 10
Aug. 7—Henry Brimm, Sydney.....KO 2
Sept. 4—Alf Gallagher, Sydney.....W 15
(Australian heavyweight title)
Dec. 14—Don Mullett, Wellington.....W 10

GEORGE SANDS

Australian Welterweight

Born, Burnt Ridge, N. S. W., 1922.

1944

Oct. 21—Tom Mawes, Newcastle.....KO 4
Nov. 25—Jack Samuels, Newcastle.....KO 4
Dec. 30—Billy Stevens, Newcastle.....KO 3

1945

Jan. 6—Harry Boyce, Newcastle.....KO 4
Jan. 27—Billy Brown, Newcastle.....KO 4
Mar. 17—Ron McLaughlin, Newcastle....D 12
Apr. 12—Ron McLaughlin, Newcastle....L 12
May 26—Bill Hibbard, Newcastle.....KO 10
July 14—Frank Endicott, Newcastle....KO 11
Sept. 1—Les Monty, Newcastle.....KO 11
Nov. 3—Billy Marsden, Newcastle.....KO 2
Dec. 15—Jimmy Fraser, Newcastle....KO 4
Dec. 20—George Elliott, Leichhardt.....D 12
Dec. 27—Tommy Colteaux, Leichhardt..KO 1

1946

Jan. 5—Johnny Greig, Newcastle.....KO 7
Feb. 9—Jimmy Fraser, Newcastle.....KO 6
Apr. 6—Joe Grant, Newcastle.....L 12
Apr. 27—Tommy Loder, Newcastle.....KO 6
May 17—Bill de Belin, Brisbane.....L 12
May 25—Young Lobley, Newcastle.....L 12
July 6—Ron Warner, Newcastle.....KO 10
July 27—Jimmy Dundee, Newcastle.....L 12
Aug. 7—Hockey Bennell, Leichardt.....L 12
Aug. 29—Jimmy Dundee, Leichhardt ..KO 5
Sept. 7—Red Lobley, Newcastle.....L 12
Nov. 1—Laurie Peterson, Brisbane..KO by 3
Dec. 21—Red Lobley, Newcastle .....D 12

1947

Jan. 4—George Delaney, Newcastle..KO 8
Feb. 1—Frank Taylor, Newcastle.....KO 7
Feb. 17—Ken Bailey, Sydney .....L 12
Mar. 22—Jack Samuels, Newcastle ....KO 5
Mar. 29—Tommy Jones, Newcastle ....KO 4
Apr. 17—Ken Bailey, Leichhardt....KO by 3
May 17—Len Arthur, Newcastle .....L 12
Sept. 13—Bill Burns, Melbourne .....KO 9
Sept. 29—Lou Williams, Sydney .....W 12
Oct. 11—Rex Murphy, Newcastle .....L 12
Nov. 15—Bill Burns, Melbourne .....KO 9
Dec. 6—Jackie Daniels, Melbourne..KO by 5

1948

Jan. 24—Ray Starr, Newcastle.....KO 3
Feb. 9—Billy McLean, Sydney.....D 12
Apr. 3—Sel Hamilton, Newcastle.....W 12
Apr. 24—Ken Murphy, Newcastle.....W 12
May 8—Harold McKinnon, Newcastle..KO 3
Aug. 5—Ken Goddard, Leichhardt.....W 12
Aug. 28—Phil Murphy, Newcastle.....KO 3
Sept. 13—Harry Hayes, Sydney.....KO by 10
Oct. 22—Johnny Toomey, Brisbane..KO by 7
Dec. 8—Lennie Walker, Newcastle....KO 7
Dec. 20—Ern Jarvis, Sydney.....KO by 8

1949

Jan. 20—Al Smith, Leichhardt.....KO 10
Feb. 3—Joe Webster, Leichhardt.....D 12
Mar. 3—Joe Webster, Leichhardt.....L 12
Mar. 19—Jimmy Reeves, Newcastle.....L 12
Apr. 4—Ted Prior, Sydney.....KO 2
Apr. 9—Billy McLean, Newcastle...KO by 3
May 9—Jimmy Reeves, Sydney....KO by 10
May 28—Billy Lord, Newcastle.....L 12
July 4—Ted Prior, Sydney.....KO by 6
Oct. 22—Johnny Melancon, Newcastle...D 12
Oct. 29—Jackie Wilson, Newcastle.....KO 3
Nov. 12—Johnny Melancon, Newcastle...D 12
Nov. 18—Charley Beaton, Leichhardt....L 12

1950

May 12—Johnny Cinto, Singapore.....D 10
June 9—Jimmy Welch, Singapore..KO by 5
July 18—Alex Stangactu, Newcastle....LF 9
Sept. 9—Joe Grant, Newcastle.....L 12
Oct. 21—Kevin Bell, Newcastle.....L 12

WILLI SCHAGEN

Dutch Light-Heavyweight Champion

Born, Amsterdam, Holland, November 4, 1925.

1949

Jan. 15—Graafland, Amsterdam .....KO 4
Jan. 28—Knud Cristopherson, Amst'm..W 8

1950

Jan. 9—Saccavini, Amsterdam.....KO 4
Jan. 16—Jan de Bruin, Amsterdam.....W 10
Jan. 20—Erik Jensen, Amsterdam.....L 10
Feb. 6—Graafland, Amsterdam .....KO 4
Feb. 27—van Kuyk, Amsterdam.....KO 4
Mar. 23—Pierre Doorenbasch, Amst'dam..W 12
(Dutch light-heavy title)
Apr. 14—Arthur Kegel, Amsterdam....KO 4
May 22—Paddy Slavin, Carmarthen.....W 10
July 17—Dennis Powell, Leicester.....KO 3
Sept. 13—Dennis Powell, Swansea.....KO 8
Oct. 10—Jimmy Carroll, Birmingham...D 10
Nov. 7—Eli Elandon, Amsterdam .....WF 5
Nov. 13—Johnny McGowan, Newcastle..W 10

PAUL SCHIRMANN

German Light-heavyweight

Born, 1920. As an amateur, engaged in 40 bouts; won 32, drew 4, lost 4.

1948

Sept. 2—Wildraut, Hamburg .....D ..
Oct. 31—Matysik, Hamburg .....KO 2
Nov. 17—Matysik, Hamburg .....KO 2

1949

Feb. 6—Kadduk, Hamburg .....KO 1

Mar. 4—Makefka, Hamburg ----------KO 3
Mar. 12—Shier, Stada ----------W 6
Mar. 27—Barthelmes, Hamburg ---------KO 4
Apr. 9—Kleimhagen, Hamburg ----------D 6
May 7—Zazel, Hamburg ----------W 6
June 7—Imbsweiler, Hannover ----------D 6
Sept. 2—Sohn, Hamburg ----------W 6
Oct. 1—Jacobson, Hamburg ----------W 6
Oct. 8—Sieben, Cologne ----------W 6
Nov. 5—Vartanian, Hamburg ----------W 6

1950

Jan. 28—Symanski, Berlin ----------W 6
Mar. 4—Makefke, Kiel ----------KO 2
Apr. 3—Horst Wolff, Berlin----------W 6
Apr. 21—Hans Vermeulen, Hamburg---KO 6
May 19—Frittgen, Hanover ----------KO 6
May 28—Hein Sachs, Mannheim----------D 8
June 11—Ken Stribling, Dusseldorf--KO by 4
Sept. 6—Guenther Balzer, Hamburg ----D 8
Sept. 17—Burl Charity, Hanover----------L 8
Oct. 6—Fredi Tiechmann, Hamburg----D 6

CARL SCHMIDT

German Middleweight

Born, Hamburg, April 27, 1919. As an amateur engaged in 208 bouts, winning German middleweight championship in 1940, 1941, 1942 and 1944. Turned professional 1946.

1950

Jan. —Kleimhagen, Cologne----------W 8
Jan. 14—Mathias Jakobsohn, Berlin----W 8
Feb. 2—Hubert Kohli, Halle----------D 8
Feb. 10—Hermann Vermeulen, Dusseld'f-W 8
Apr. 4—Rudy Pepper, Berlin----------D 10
June 9—Emile Bola, Hamburg----------W 10
July 14—Mohamed Embarek, Kiel-----KO 6
July 30—Hubbert Kohli, Salle---------KO 7
Oct. 6—Lucien Caboche, Hamburg----KO 2
Dec. 1—Guenther Balzer, Dusseldorf---W 6
Dec. 26—Peter Muller, Hamburg ---------D 12
(German middleweight title)

WALTER SCHNEIDER

German Welterweight Champion

Born, Liegnitz, October 19, 1920. As an amateur engaged in 85 bouts and won German welterweight championship in 1942 and 1944. Turned professional 1944 and through 1949 engaged in 38 bouts, losing 6.

1950

Jan. 22—Hans Schmitz, Cologne--------W 12
(vacant German welterweight title)
Apr. 29—Peter Muller, Cologne-----KO by 5
July 9—Hans Teichmann, Cologne------D 12
(German welterweight title)
Sep. 8—Karl Oechsle, Munich----------D 12
(German welterweight title)
Dec. 26—Walter Blumenthal, Celle ------D 8

HANS SCHOMIG

German Bantamweight Champion

Born, Schweinfurt, June 5, 1927. Turned profesional in 1947 and through 1949 engaged in 36 bouts, losing 4.

1950

May 21—Hans Schiffers, Munich ---------W 12
(German bantam title)
May 28—Walter Schopp, Mannheim-----D 12
(German bantam title)
July 29—Walter Limbach, Hanover------W 12
(German bantam title)
Aug. 20—Hans Schiffers, Eggenfelden---D 10
Sept. 3—Willibald Koch, Schweinfurt---W 12
(German bantam title)
Oct. 31—George Tietzsch, Munich ------W 12
(German bantam title)

ANKER SCHONE

Danish Bantamweight

Born, Copenhager, February 28, 1920. As an amateur, engaged in 432 bouts, losing only 28. Was four times national champion.

Jan. 6—Roger Legavre, Copenhagen---W 4
Feb. 3—Marcel Mathieu, Copenhagen--L 6
Mar. 3—Dante Bini, Copenhagen-------W 6
Apr. 14—Van den Bos, Copenhagen-----W 6
Aug. 31—Nello Salvatore, Copenhagen--W 6
Oct. 20—Van Houche, Copenhagen------W 6
Nov. 24—Roland Gibert, Copenhagen-----L 6

LOUIS SCKENA

French Flyweight Champion

Born, Nice, Sept. 10, 1924.

1945

Oct. 7—Honore Pratesi, Marseilles------D 6

1946

Mar. 9—J. Bramat, Paris----------W 6
May 19—B. Santos, Nancy----------W 8
June 4—J. Bramat, Paris----------KO 8
Nov. 30—Lahcen, Paris----------W 8

1947

Jan. 23—Kid Andre, Paris ----------W 6
Jan. 30—Louis Even, Paris----------W 6
Mar. 22—F. Spalony, Calais----------W 8
Apr. 26—Charles Leclerc, Calais---------W 10
May 2—Guy Josseau, Orleans----------W 10
May 9—Guy Josseau, Auxerre----------W 10
July 6—Jean Lege, Amboise----------KO 8
Aug. 1—Gavino Matta, Geneva---------WF 5
Nov. 21—Luis Fernandez, Calais----KO by 2
Dec. 30—Honore Pratesi, Paris----------W 10

1948

Jan. 20—Rene Megret, Genevilliers------D 10
Feb. 11—Emile Famechon, Besancon-----L 10
Feb. 22—Mustaphaoui, Valenciennes---KO 12
(French flyweight title)
Mar. 31—Pierre Fouilloux, Le Mans----KO 9
May 4—Emile Famechon, Amiens-------W 15
(French flyweight title)
Aug. 10—Guido Nardecchia, Nice--------W 10
Oct. 1—Norman Tennant, Manchester-KO 6
Oct. 21—Danny Carabella, Paris---------W 10
Nov. 7—Tino Cardinale, Paris---------KO 9
Nov. 21—G. Capobianchi, Paris---------KO 9
Nov. 29—Jean Jouas, Paris----------W 8
Dec. 21—Charles Leclercq, Amiens----KO 12
(For vacant French flyweight title)

1949

Jan. 25—Jackie Briers, Belfast---------KO 4
Feb. 28—Luis Fernandez, Paris----------W 10
Mar. 22—Honore Pratesi, Amiens--------L 15
(French flyweight title)
Apr. 5—Jackie Briers, Belfast----------W 8
May 7—Amletto Falcinelli, Rome-------W 10
Oct. 3—Theo Medina, Paris--------KO by 11
(French bantamweight title)
Nov. 20—Gianelli, Paris ----------KO 5

1950

Mar. 22—Vic Hermman, Paisley----------W 10
Apr. 3—Jean Sneyers, Brussels---------L 10
Apr. 24—Otello Belardinelli, Paris------W 10
May 25—Gaetano Annaloro, Paris-------D 10
June 4—Guy Josseau, Blois----------W 10
Oct. 5—Honore Pratesi, Paris----------W 15
(French flyweight title)
Dec. 13—Peter Keenan, Paisley ---------L 8

JACK SCOTT

Preston, England, Middleweight

1948

Dec. 13—Gordon Nield, Blackburn-------W 4

1949

Jan. 18—Jack Moran, Blackburn---------W 4
Jan. 24—Gordon Nield, Preston---------W 4
Jan. 31—Gerry Mason, Blackburn-------W 4
Mar. 7—Dick Lorne, Blackburn---------KO 3
Mar. 28—Joe Patrick, Preston----------D 6
Apr. 25—Stan Wallace, Blackburn------KO 2
May 30—Jim Tipper, Preston----------KO 4
June 22—Mick O'Connor, Burnley----------W 6
Aug. 30—Al Murphy, Blackburn---------KO 5
Sept. 1—Jim Allsopp, Liverpool----------L 6
Dec. 8—George Day, Liverpool---------KO 1
Dec. 15—Gordon Nield, Liverpool------KO 2

1950

Jan. 23—Jack Whitehouse, Blackburn---W 6
Feb. 10—Jim Allsopp, Blackpool----KO by 5
Mar. 16—Albert Rendle, Liverpool----------W 8
May 1—Pat Ryan, Preston----------KO 2
June 2—Vic Harrison, Liverpool----KO by 4
July 11—Jim Longton, Preston----------W 6
Oct. 30—Jimmy Longton, Preston -------W 6

JIM SCOTT

Edinburgh, Scotland, Welterweight

1949

Feb. 1—Ginger Scott, Edinburgh---------D 6
Feb. 5—Dempsey Brady, Belfast---------LF 2

Mar. 8—Chad Savery, Edinburgh.....W 6
Mar. 15—Jimmy Lang, Edinburgh.....D 6
Apr. 16—Morry Gibney, Glasgow.....KO --
Aug. 27—Billy McComiski, Glasgow....WF 4
Sept. 10—Bill Dickson, Glasgow.....KO by 5
Nov. 12—Sammy Welsh, Glasgow.....L 6
Nov. 19—Jim Craig, Glasgow.....W 6
Dec. 17—Sammy Welsh, Glasgow.....D 6
Dec. 24—Johnny Kildare, Glasgow.....KO 2

1950

Jan. 31—Ginger Scott, Edinburgh.....D 6
Mar. 4—Ginger Scott, Glasgow.....W 6
Mar. 7—Benny Moran, Edinburgh.....KO 1
Mar. 21—Johnny Fitzpatrick, Edinburgh..L 6
Mar. 28—Dave McLaren, Edinburgh..KO by 5
May 13—Jackie Socks, Glasgow.....L 6
Oct. 3—Jim Craig, Edinburgh.....KO 3
Oct. 17—Bill Dickson, Edinburgh.....L 6
Nov. 14—George Cameron, Edinburgh..WF 3

REG (GINGER) SCOTT

Edinburgh, Scotland, Welterweight

1949

Feb. 1—Jim Scott, Edinburgh.....D 6
Feb. 15—Joe Black, Edinburgh.....KO 3
Mar. 8—Jimmy Lang, Edinburgh.....W 6
Mar. 22—Dan McComiski, Edinburgh...KO 2
May 21—Benny Moran, Glasgow.....KO 6
June 1—Joe Black, Sunderland.....W 6
June 22—Billy Welsh, Sunderland.....WF 5
July 20—Johnny Cross, Sunderland.....L 6
Oct. 11—Johnny Downes, Edinburgh....W 6
Nov. 8—George Roberts, Edinburgh..KO by 2
Dec. 23—Jim Findlay, Paisley.....KO by 1

1950

Jan. 10—Tom McGoldrick, Edinburgh...W 6
Jan. 31—Jim Scott, Edinburgh.....D 6
Feb. 15—Jim Craig, Dundee.....D 6
Feb. 28—George Cameron, Edinburgh...W 6
Mar. 4—Jim Scott, Glasgow.....L 6
Mar. 10—George Cameron, Falkirk.....W 6
Mar. 18—Tommy Mount, Glasgow.....W 6
Apr. 8—Jackie Socks, Glasgow.....KO 4
May 24—Phil Mellish, Sunderland.....L 8
Dec. 5—Jim McLean, Edinburgh.....L 6

BOB SCRIVANO

French Bantamweight

Born, Tunis, June 15, 1927.

1950

Apr. 21—Chai Sitphol, Melbourne.....W 12
May 19—Elley, Bennett, Brisbane...KO by 7
July 3—Taffy Hancock, Sydney.....W 12
July 13—Keith Francis, Sydney.....W 12

HEINZ SEELISCH

German Heavyweight

15-3-6

(10-0)

Born, Berlin, March 29, 1919.

1947

Oct. 15—Finken, Hamburg.....KO 4
Oct. 26—Warmbrunn, Hamburg.....W 8
Nov. 9—Bola, Bremen.....W 8
Nov. 29—Warmbrunn, Kiel.....KO 4

1948

Jan. 3—Hagman, Hamburg.....KO 5
Jan. 24—Kubsch, Kiel.....W 10
Jan. 30—Hillers, Lubeck.....W 10
Mar. 14—Richard Grupe, Berlin.....L 10
May 23—Balthasar, Hamburg.....KO 1
July 23—Hans Vollmer, Kiel.....KO 4
July 31—Richard Grupe, Hamburg.....D 10
Sept. 28—Herbert Runge, Kiel.....KO 6
Oct. 2—Willi Fanzlau, Kiel.....D 10
Nov. 4—Knorr, Kiel.....KO 4
Dec. 10—Melzer, Kiel.....KO 2

1949

Mar. 20—Conny Rux, Berlin.....D 10
June 7—Hein ten Hoff, Dusseldorf.....D 10
June 28—Hans Vollmer, Hamburg.....KO 2
July 17—Adolf Kleinholderman, Keil....D 10

1950

Mar. 4—Richard Grupe, Kiel.....D 10
Apr. 1—Biesold, Bremerhaven.....KO 2
Aug. 6—Heinz Neuhaus, Dortmund.....L 10
Oct. 6—Gene Jones, Hamburg.....L 8
Dec. 9—Gunther Bola, Kiel.....W 8

ROY SHARPLES

Burnley, England, Lightweight

Born, 1925.

1947

Apr. 22—Gordon Rawcliffe, Blackburn..KO 1
July 7—Billy Watson, Morecambe.....KO 3
July 21—Arthur Dixon, Morecambe.....KO 3
Sept. 15—Ron Davies, Morecambe.....KO 3
Sept. 29—Paddy Quinlan, Morecambe....W 6
Oct. 13—Tony Hardwick, Derby.....D 8
Oct. 20—Joe Firth, Blackburn.....KO 5
Nov. 17—Albert Hassall, Blackburn.....KO 3

1948

Feb. 24—Al Roe, Preston.....KO 4
Mar. 8—Tommy Boyle, Blackburn.....KO 3
Mar. 23—Tony McTigue, Preston.....KO by 1
Apr. 5—Harry Burney, Blackburn.....W 6
May 31—Johnny Cross, Blackburn.....W 6
June 30—Tommy Daly, Morecambe.....W 8
July 28—Frank Jackson, Morecambe.....W 8
Aug. 5—Tony McTigue, Liverpool.....W 6
Sept. 9—Jimmy Fox, Liverpool.....KO 3
Sept. 22—Arthur Scully, Morecambe.....KO 3
Oct. 11—Tommy Daly, Blackburn.....W 8
Oct. 14—Ralph Moss, Barrow.....W 8
Oct. 27—Nat Jones, Morecambe.....W 8
Nov. 4—Dave Shell, Liverpool.....W 8
Nov. 22—Hugh Smith, Grimsby.....KO 4
Dec. 2—Jimmy Burns, Liverpool.....KO 7

1949

Mar. 3—Tony McTigue, Liverpool.....W 8
Mar. 28—Maurice Mancini, Preston.....L 8
Apr. 11—Al Wilburn, Grimsby.....KO by 3
June 22—Chris Jenkins, Burnley.....KO 6
Aug. 30—Jim Brannan, Blackburn.....KO 3
Oct. 6—Ted Ansell, Liverpool.....W 8
Oct. 17—Billy Price, Preston.....KO 5
Nov. 24—Billy McDonald, Liverpool.....KO 1
Dec. 14—Jack Tremlow, Morecambe.....KO 6

1950

Feb. 27—Teddy Larkham, Preston.....KO 6
June 8—Gordon Goodman, Liverpool....L 8
June 19—Vince Marshall, Preston.....L 8
June 29—Mickey Flanagan, Liverpool....L 8
July 12—Dick Levers, Sunderland.....KO 2
Aug. 17—Stan Parkes, Liverpool.....KO by 4
Oct. 27—John Parry, Blackpool.....D 8
Nov. 1—Joe King, Burnley.....KO by 2

TOMMY SHAW

Plymouth, England, Lightweight

Born, Jan. 26, 1922. Started boxing 1938.

1948

Jan. 12—Vic Manini, Kentish Town.....W 8
Feb. 16—Ken Seeley, Kentish Town.....W 8
Mar. 8—Roy Coote, Plymouth.....W 12
Mar. 18—Hyman Williams, Exeter.....W 8
June 22—Harry Ruff, Exeter.....W 8
July 9—Bob Hickey, Plymouth.....W 8
Nov. 26—Ivor Thomas, Plymouth.....W 8

1949

Jan. 21—Sid Williams, Plymouth.....W 8
Feb. 1—Laurie Buxton, West Ham..KO by 3
Feb. 19—Piet van Staden, Chard.....L 8
Apr. 25—Frank McAvoy, Weston.....KO 2
June 10—Jimmy Jury, Plymouth.....W 12
June 27—Warren Kendall, Weston.....W 8
July 11—Tommy Jones, Barnstaple....KO 1
Aug. 20—Billy Cunningham, St. Austell..W 8
Aug. 26—Tommy Barnham, Plymouth...W 8
Sept. 19—Vernon Ball, Weston.....W 8

1950

Aug. 17—Bert Hornby, Liverpool.....W 10
Nov. 27—Bobby Anderson, Weston.....D 8

DOUG SHERLOCK

Oxford, England, Lightweight

1947

Feb. 10—Johnny Catlin, Oxford.....L 8
Mar. 31—Tony Brazil, Cirencester.....D 8
Apr. 14—George Simmons, Oxford.....L 8
May 3—Ivor Simpson, Newbury.....L 8

1948

Feb. 23—Jimmy Holland, Oxford.....L 6
Apr. 12—Dennis Ford, High Wycombe...D 6
Nov. 25—Charley Wingrove, Islington...D 6

1949

Feb. 14—Teddy Larkham, Oxford.....L 6
Mar. 1—Freddie Innes, Reading.....W 6

May 9—Tony Brazil, Oxford.....L 6
Oct. 11—Steve Haydock, Watford.....W 6

1950

Mar. 6—Jackie Wakelam, Bedford.....L 6
Mar. 8—Johnny French, Eastbourne.....W 6
Mar. 13—Hugh Mackie, Oxford.....KO by 5
Apr. 3—Dennis Ford, Bedford.....W 6
July 29—Tony Brazil Aldershot.....D 6
Sept. 25—Laurie Henry, Weston.....KO by 1

CHARLEY SIMPKINS

Bridlington, England, Featherweight

1948

Nov. 19—Teddy Baldock, Bridlington..KO 3

1949

Jan. 22—Con Kid Bailey, Bridlington.....D 6
Mar. 12—Tony Llanelly, Bridlington.....L 6

1950

Mar. 4—Vince Flynn, Bridlington.....W 6
June 3—Sammy Burkett, Burton.....W 6
Aug. 21—Joe Robinson, Ryhope.....W 6
Sept. 1—Peter Morrison, Burton.....KO 3
Oct. 31—Len Shaw, Grimsby.....L 8
Nov. 4—Jackie Molloy, Bridlington.....W 8
Nov. 6—Arthur Jarrett, Walsall.....W 6

IVOR SIMPSON

Basingstoke, England, Featherweight

1946

July 18—Frankie Jackson, Watford.....L 8
July 26—Jerry Nagel, Woking.....KO 5

1947

Mar. 12—Harry Curley, Newbury.....KO 1
Apr. 28—Jackie Turpin, Birmingham..KO 5
May 3—Doug Sherlock, Newbury.....W 8
June 23—Hecky Holdsworth, Barnstaple, KO by —
Aug. 11—Harry Legge, Yeovil.....D 8
Aug. 20—Reg Quinlan, Bristol.....L 8
Oct. 13—Reg Quinlan, Birmingham.....L 10
Oct. 27—Con Morrissey, Bridgwater.....W 10

1948

Jan. 12—Tommy Davis, Weston.....KO 5
Feb. 23—Harry Legge, Newbury.....W 6
Mar. 29—Tony Hardwick, Oxford.....KO 2
June 14—Okay Rees, Weston.....KO 2
Sept. 11—Billy Barrett, Basingstoke.....KO 4
Sept. 13—Harry Legge, Newbury.....L 6
Sept. 27—Roy Coles, Weston.....KO 5

1949

Mar. 21—Albert Bessell, Weston.....L 12
Apr. 19—Ronnie Gladwell, Birmingham KO 2
May 23—Teddy Peckham, Southampton..W 8
June 27—Sammy Ervin, Slough.....W 8
July 15—Teddy Larkham, Reading.....W 8
July 21—Tony Brazil, Grimsby.....W 6
Sept. 19—Tommy Davies, Weston.....LF 2
Dec. 19—Johnny Carrington, Leicester .....KO by 6

1950

Jan. 9—Jackie Turpin, Cheltenham...KO 7
Mar. 6—Ray Fitton, Cheltenham.....D 8
May 1—Albert Bessell, Cheltenham...KO 7
Oct. 9—Denny Dawson, Cheltenham...L 8
Nov. 14—Denny Dawson, Earls Court...W 6

NOEL SINFIELD

Wombwell, England, Welterweight

Born, September 1, 1927.

1948

Jan. 16—Les Lloyd, Isle of Man.....W 6
Apr. 15—Tommy Kelly, Liverpool.....W 6
Apr. 30—Bert Kennedy, Isle of Man.....W 6
May 3—Harry Warner, Morecambe.....W 6
June 12—Eric Hall, Scunthorpe.....L 8
June 23—Tommy Kelly, Morecambe.....D 8
Oct. 22—Bill Kirkland, Isle of Man.....W 8
Nov. 1—Phil Mellish, Blackburn.....W 8

1949

Jan. 4—Phil Mellish, Cleveleys.....W 8
Jan. 10—Ernie Foden, Blackburn.....W 8
Jan. 21—Charley Clayden, Isle of Man..W 8
Apr. 3—George Hainsworth, Salford..WF 7
Apr. 11—Wilf Bone, Newcastle.....W 8
May 20—George Frost, Mexborough.....W 8
May 30—Alf Marsh, W. Hartlepool..KO by 1
July 2—Phil Mellish, Ryhope.....D 8
July 27—Rex Bryan, Morecambe.....W 8
Aug. 11—Johnny Cross, Sunderland.....W 6
Sept. 1—Wilf Bone, Sunderland.....L 8
Sept. 19—Johnny Campbell, Carlisle.....L 8
Oct. 10—Vin Breakell, Walsall.....W 6
Oct. 24—Johnny Campbell, Carlisle.....L 8
Dec. 1—Billy Dixon, Liverpool.....W 6

1950

Mar. 7—Bob Peart, Pontefract.....L 6
Apr. 12—Bob Peart, Barnsley.....L 6
Sept. 12—Bob Peart, Spalding.....NC 7

ALEX SINNAEVE

42-11-3

Belgian Featherweight

Born, Jabbeke, Belgium, Nov. 21, 1925. Started boxing in 1945, and in first year was undefeated in 17 bouts, winning 15 by knockouts and 2 by decisions.

(30-4?

1946

Jan. 16—Etienne Ferraro, Brussels.....D 10
Jan. 26—Roger, Brussels.....L 12
Feb. 8—Fillieux, Knocke.....KO 2
Mar. 3—A. Brenner, Ostend.....KO 3
Mar. 24—Van Houche, Gand.....W 10
Apr. 2—Cortes, Anvers.....KO 2
May 23—Devenie, Knocke.....KO 6
Dec. 4—Caliostro Etter, Brussels.....KO 5
Dec. 12—G. van den Bos, Gand.....W 10

1947

Feb. 15—Roger, Brussels.....KO by 8
Mar. 7—R. Crochard, Knocke.....KO 2
Apr. 11—Pierre Fouilloux, Knocke.....KO 4
May 4—M. Verhamme, Blankenberg..KO 2
July 11—Stan Rowan, N. Brighton..KO by 5
Aug. 3—Joe Cornelis, Knocke.....L 12
(Belgian bantam title)
Nov. 6—Theo Nolten, Knocke.....KO 5
Dec. 6—Gust Laurent, Brussels.....L 10

28-5-1

1948

Jan. 22—Jean Machtelinck, Gand.....W 10
Feb. 12—Roger Bruneau, Gand.....W 10
Mar. 14—Jerome Galloo, Ypres.....KO 3
Oct. 1—C. Schnedewint, Knocke.....KO 4
Oct. 14—Antonio Iturbe, Heyst.....KO 2
Oct. 25—Jim Kenny, Falkirk.....L 8
Nov. 20—Jean Archambaud, Charleroi..KO 2
Dec. 16—Roger Bruneau, Gand.....W 10
Dec. 28—Jean Monteiro, Charleroi..KO by 1

35-7-1

1949

Jan. 22—Girard Denis, Brussels.....W 6
Feb. 3—Jan Montero, Gand.....WF 1
Feb. 7—Tino Cardinale, Liege.....D 10
Feb. 16—Gaston Hanriot, Brussels.....W 8
Feb. 28—Johnny Molloy, Newcastle.....L 10
Dec. 16—Gust Laurent, Brussels.....W 8

39-8-2

1950

Mar. 31—Frank Flannery, Melbourne.....L 12
Apr. 14—Bernie Grant, Melbourne.....KO 8
May 12—Frank Flannery, Melbourne.....D 12
June 16—Klong Phupinjo, Melbourne..KO 10
July 10—Baby Ortiz, Sydney.....L 12
July 28—Dave Landers, Brisbane...KO by 8
Nov. 11—Frank Hermal, Ghent.....W 10

CHAI SITPHOL

Siamese Bantamweight

(Early record unavailable)

1948

Nov. 21—David Kui Kong Young, Bangkok.....L 10

1950

Jan. 28—Rod Parsons, Melbourne.....KO 8
Feb. 27—Elley Bennett, Sydney.....KO by 4
Mar. 24—Mickey Hill, Brisbane.....KO 11
Apr. 21—Bob Scrivano, Melbourne.....L 12
May 12—Rod Patsons, Brisbane.....KO 9
June 9—Alf Webster, Melbourne.....KO 7
July 21—Elley Bennett, Melbourne..KO by 9

FREDDIE SKEATH

Luton, Wales, Light Heavyweight

1949

Oct. 24—Ken Mallows, Bedford.....W 4
Nov. 28—Joe Jacquet, Bedford.....KO 3

1950

Jan. 31—Dave Kelso, Watford.....W 4
Feb. 27—Eddie Brown, Luton.....KO 2
Mar. 6—Joe Mullagh, Bedford.....W 4

Mar. 25—Harry Saunders, Chard.....W 6
May 15—Alex King, Watford.....W 4
July 11—Joe Mullagh, Watford.....L 4
July 18—Jack Cardo, Mile End.....KO 5
Oct. 16—Harry Naylor, Luton.....KO 2

BILLY SKELLY

Belfast, Ireland, Flyweight

1949

Feb. 23—John McManus, Belfast.....L 4
Mar. 2—Dennis Irwin, Belfast.....W 4
Mar. 9—John McManus, Belfast.....KO 3
Mar. 23—Alex Sewell, Belfast.....L 4
Mar. 30—Jim Hughes, Belfast.....KO 1
Apr. 13—Alex Sewell, Belfast.....D 4
Apr. 20—John McManus, Belfast.....W 4
May 11—Freddie Orr, Belfast.....L 6
June 11—Freddie Orr, Belfast.....W 6
Aug. 6—Freddie Orr, Belfast.....W 6

1950

Jan. 11—Freddie Orr, Belfast.....L 6
Feb. 15—Pat Dunlop, Belfast.....W 6
Apr. 5—Billy Smyth, Belfast.....KO 3
Apr. 29—Eddie McNally, Belfast.....W 6
May 10—Phil Morgan, Belfast.....KO 1
May 24—Jim Martin, Belfast.....W 6
Sept. 2—John McManus, Belfast.....KO 3
Sept. 13—Freddie Orr, Belfast.....D 6
Nov. 29—Tommy Burns, Belfast.....L 6

ERIC SKIDMORE

Wednesbury, England, Welterweight

1949

Oct. 18—Colin Ainsworth, Willenhall...W 4
Oct. 21—Fred Clee, W. Bromwich.....KO 2
Nov. 8—Teddy Fellows, Kidderminster W 4
Nov. 15—Johnny McLoran, Willenhall...L 6
Dec. 5—Nipper Price, Walsall.....W 6

1950

Jan. 2—Wally Burgoyne, Walsall.....L 6
Jan. 23—Jimmy Walsh, Birmingham...L 6
Apr. 3—Wally Burgoyne, Walsall.....KO 3
Oct. 2—Wally Burgoyne, Walsall.....W 6

MAX SKINNER

Australian Welterweight

1948

Oct. 19—Eddie Mack, Sydney.....KO 4
Oct. 26—Fred LaRose, Sydney.....L 8

1949

Feb. 25—Stan Lowe, Brisbane.....KO 2
Apr. 14—Nev Smith, Brisbane.....KO 1
May 20—Lou Williams, Brisbane.....KO 5
Sept. 16—George Barnes, Brisbane..KO by 10
Dec. 23—Alf Emmerson, Melbourne...KO 6

1950

Jan. 13—Frank Clarke, Melbourne..KO by 9
Feb. 14—Ken Bailey, Leichhardt.....L 12
Mar. 21—Joe Manners, Leichhardt.....D 12
July 14—John Virm, Brisbane.....KO 10
Aug. 25—Joe Manners, Brisbane.....KO 7

PADDY SLAVIN

13-8-1

Irish Heavyweight Champion

Born, County Tyrone, January 9, 1927. (10-3)

1947

Nov. 22—Chris Cole, Belfast.....KO 5
Dec. 20—Battling Igo, Belfast.....KO 4

1948

Jan. 10—Paddy Quirke, Belfast.....KO 1
Feb. 4—Tommy Smythe, Belfast.....KO 3
Feb. 21—Paddy Quirke, Belfast.....KO 1
Mar. 17—Alex Woods, Belfast.....W 8
July 27—Tom Reddington, Birmingham..L 8
Sept. 19—Doug Mansfield, Belfast.....KO 2
Oct. 18—Frank Ronan, London.....KO 7
Nov. 8—Johnny Barton, London...KO by 2
Dec. 25—Alex Woods, Belfast.....KO 2

1949

Mar. 1—Gerry McDermott, Belfast.....W 15
(Irish heavyweight title)
May 4—Lloyd Barnett, Belfast.....L 8
June 20—Johnny Williams, Birming..KO by 3
June 24—Amed Ben Abdallah, Belfast..KO 4
Sept. 1—Don Mogard, Belfast.....L 8
Sept. 12—Dennis Powell, Swansea.....D 10

1950

Feb. 22—Dennis Powell, Belfast.....W 8
May 22—Willi Schagen, Carmarthen.....L 10
June 16—Piet Wilde, Belfast.....L 10
July 3—Mel Brown, Nottingham...KO by 1
Nov. 7—Johnny McLeavy, London.....KO 4

ALGAR SMITH

13-0

London, England, Lightweight

Born, Ilford, Essex, May 31, 1931. (1-0)

1949

Sept. 6—Billy Jones, Harringay.....KO 1
Oct. 11—Dick Levers, Harringay.....KO 1
Nov. 2—Billy Caldicott, Islington.....KO 5
Dec. 13—Roy Coote, Albert Hall.....W 6

1950

Jan. 11—Joe Corcoran, Islington.....KO 2
Feb. 28—Johnny Fitzpatrick, Har'gay KO 1
Mar. 6—Jimmy Trotter, Leyton.....KO 4
Apr. 4—Hugh Smith, Albert Hall.....KO 3
Apr. 25—Harry Hughes, Harringay.....KO 1
May 8—George Frost, Birmingham.....KO 1
June 6—Chris Jenkins, White City.....KO 1
Oct. 17—Allan Buxton, Harringay.....KO 4
Nov. 27—Roy Davies, Leyton.....W 6

FREDDIE SMITH

Sheffield, England, Lightweight

1947

Nov. 28—Alf Brailsford, Manchester.....W 6
Nov. 24—Jock Harden, Ashton.....KO 3

1948

Feb. 10—Billy Crane, Newcastle.....W 10
Feb. 27—Roy Davies, Sheffield.....W 8
Aug. 16—Dick Levers, Sheffield.....KO 2
Sept. 6—Ginger Roverts, Newcastle.....W 1
Nov. 8—Tommy McGovern, London.....L 8

1949

Jan. 20—Essie Reid, Bradford.....W 8
Feb. 28—Norrie O'Brien, Newcastle.....KO 4
Mar. 22—Billy Barton, Keighley.....W 8
Apr. 4—Maurice Jones, Cheltenham..KO 1
May 2—Tommy McGovern, Leeds.....L 8
July 18—Paddy Dowdall, W. Hartlepool..L 8
July 29—Johnny Hazel, Middlesbrough..W 8
Aug. 22—Les Rendle, W. Hartlepool.....D 8
Sept. 9—Les Rendle, W. Hartlepool.....W 8
Sept. 22—Billy Barton, Liverpool.....W 8
Oct. 3—Jack Humphries, Newcastle.....L 8
Oct. 24—Essie Reid, Middlesbrough.....W 8

1950

Apr. 4—Ritchie McCulloch, Cheltenham L 8
Apr. 24—Ritchie McCulloch, Leeds.....W 8
May 15—Dick Levers, W. Hartlepool.....L 8
June 14—Ted Ansell, Sunderland.....W 8
July 5—Gordon Goodman, Sunderland..L 8
July 19—Frank Jackson, Sunderland.....W 8
Aug. 2—Gordon Goodman, Sunderland..D 8
Sept. 21—Cliff Anderson, Norwich.....L 10
Oct. 13—Johnny Hazel, Rotherham..KO by 4
Oct. 30—Gordon Goodman, Leeds.....L 10

FREDDIE SMITH

Morden, England, Lightweight

1948

Jan. 29—Jack Allen, Paddington.....W 4
Feb. 12—Billy Fraser, Paddington.....L 4
Feb. 16—Tom Finley, Leyton.....KO 1
Mar. 1—Jim Constable, Plumstead.....L 4
Mar. 9—Bossy Campbell, West Ham KO by 2
Mar. 15—Billy Fraser, Plumstead.....KO 2
Mar. 25—Len Jones, Paddington.....KO 1
Aug. 12—Billy Fraser, Tilbury.....KO 3
Nov. 4—Ron Jones, Shepherd's Bush..KO 3
Nov. 16—Bossy Campbell, West Ham.....L 4
Dec. 7—Ron Stewart, West Ham.....KO 1

1949

Jan. 10—Jimmy Blackburn, Leyton.....D 4
Jan. 17—Vic Price, Croydon.....KO 2
Jan. 25—Joey Barton, Epsom.....W 6
Feb. 3—Bert Barker, Boxmoor.....KO 2
Feb. 22—Reg Milburn, Epsom.....KO 1
Mar. 8—Jimmy Blackburn, Epsom.....L 6
Apr. 11—Cyril Carney, Epsom.....KO 2
Nov. 1—Cyril Evans, Epsom.....D 8
Nov. 17—Johnny Fitzpatrick, Norwich..KO 1

1950

Feb. 6—Kenny Green, Epsom.....W 8
Mar. 13—Billy Crane, Rushden.....KO 1
Apr. 3—Fred Routley, Bedford.....W 8
May 8—Roy Davies, Rushden.....L 8

HAL SMITH

St. Helenes, England, Middleweight

1949

Nov. 25—Walter Brownlow, Blackpool...KO 3
Dec. 2—Joe Walsh, Blackpool.....KO 3
Dec. 29—Walter Brownlow, Liverpool...W 4

1950

Jan. 27—Jack Woodhead, Blackpool.....W 4
Feb. 16—Eric Metcalfe, Liverpool...KO by 6
Mar. 9—Roy Johnson, Liverpool.....W 4
Apr. 20—Johnny Jones, Liverpool.....KO 4
July 27—Joe Patrick, Liverpool.....W 6
Sept. 4—Rex Roberts, Blackburn...KO by 2

HUGH SMITH

Sunderland, England, Lightweight

1945

May 10—Tommy Gibbons, Liverpool...KO 7
Aug. 8—Teddy Duffy, Sunderland.....KO 2
Sept. 10—Arthur Wright, Derby.....W 8

1946

Jan. 18—Albert Ives, Derby.....L 8
Aug. 8—Tommy Myers, Newcastle.....KO 6
Sept. 13—Harry Barrett, Middleboro....KO 3

1947

Jan. 13—Sam Darkie Sullivan, Derby....D 8
Jan. 30—Johnny Fitzpatrick, Newcastle..LF 6
Feb. 14—Tommy Myers, Middlesbrough KO 6
Mar. 13—Billy Barton, Hull.....D 8
Mar. 24—Sam Darkie Sullivan, Derby....D 8
Apr. 25—Billy Barton, Middlesbrough...W 8
June 23—Arthur Nutter, W. Hartlepool..KO 3
July 21—Pat Gorman, W. Hartlepool...KO 6
Oct. 23—Mickey Green, Newcastle .....W 8
Nov. 24—Billy Kane, Newcastle .....W 10

1948

Jan. 19—Billy Barton, Newcastle.....L 8
Feb. 12—George Daly, Bermondsey.....L 8
Feb. 27—Dick Levers, Sheffield.....D 8
Mar. 25—Billy Crane, Sheffield.....KO 4
Apr. 26—Billy McDonald, Newcastle....L 8
May 20—Dick Levers, Sunderland.....L 8
June 17—Johnny Fitzpatrick, DoncasterKO 3
Aug. 7—Mick Green, Sunderland.....LF 6
Sept. 3—Ted Ansell, W. Hartlepool.....W 6
Oct. 18—Frank Parkes, Sutton.....L 8
Oct. 21—Tommy Barnham, Limegrove...L 8
Nov. 4—Billy McDonald, Liverpool.....L 10
Nov. 22—Roy Sharpes, Grimsby.....KO by 4

1949

Jan. 10—Essie Reid, Grimsby.....L 8
Jan. 17—Johnny Fitzpatrick, Mid'sbro..KO 1
Jan. 31—Des Garrard, Shepherd's Bush...L 8
Feb. 24—Billy Barton, Liverpool.....L 8
Mar. 16—Don Cameron, Glasgow.....WF 7
Mar. 28—Mickey Green, Middlesbrough..LF 2
May 2—Gerry Smyth, Belfast.....L 8
July 14—Kid Tanner, Liverpool.....KO by 2
Aug. 17—Jimmy Trotter, Sunderland....W 12
Oct. 14—Les Rendle, Middlesbrough.....L 8
Nov. 14—Harry Browne, Newcastle.....KO 4

1950

Jan. 18—Jim Findlay, Paisley.....L 8
Mar. 14—Johnny Flannigan, Edinburgh ..L 8
Apr. 4—Algar Smith, London.....KO by 3
July 19—Harry Hughes, Coatbridge.....L 8
Aug. 9—Harry Hughes, Coatbridge.....L 8
Oct. 3—Johnny Flannigan, Edinburgh...L 8
Nov. 16—Mickey Flanagan, Liverpool....L 8

JACK SMITH

Australian Middleweight

1948

July 31—Clem Sands, Newcastle.....W 12
Sept. 11—Len Dittmar, Melbourne...KO by 4
Dec. 16—Jack Dempsey, Leichhardt.....L 12

1949

Aug. 20—Jack Dempsey, Newcastle.....L 10

1950

Mar. 27—Max Talbot, Sydney.....W 10
May 29—Jack Dempsey, Sydney.....D 8
June 3—Tommy Tier, Newcastle.....W 8
June 29—Jim Beal, Sydney.....W 10
July 7—Joe Keegan, Cessnock.....D 12
July 29—Alfie Sands, Newcastle.....W 12
Aug. 5—Alfie Sands, Newcastle.....W 12
Aug. 26—Ted Little, Newcastle.....W 12
Sept. 8—Neville Britt, Brisbane.....W 12
Sept. 23—Max Talbot, Newcastle.....WF 8
Sept. 30—Max Talbot, Newcastle.....W 12
Oct. 6—Len Dittmar, Brisbane....KO by 6
Nov. 18—Joe Delaney, Newcastle.....W 12

JOHNNY SMITH

Clydebank, Scotland, Lightweight

1945

Feb. 15—Peter Gardiner, Glasgow.....W 10
Mar. 17—Jimmy Lewis, Glasgow.....KO 4
July 6—Jack McGowan, Glasgow....KO 9
Aug. 10—Hugh Docherty, Glasgow.....L 10

1946

Apr. 11—Stan Hawthorne, Liverpool
KO by 2
Aug. 6—Tim McGrory, Aberdeen.....W 10
Aug. 24—Nat Jones, Glasgow.....W 10
Aug. 31—Jim Harty, Glasgow.....KO 7
Sept. 28—Frank Gilhuley, Glasgow.....LF 10
Oct. 12—Joe Quinn, Glasgow.....W 10
Nov. 26—Pat Kelly, Edinburgh.....W 6
Dec. 17—Jimmy Scott, Edinburgh.....W 6
Dec. 23—Barry Ward, Kirkcaldy.....W 10

1947

Jan. 4—Dennis Chadwick, Glasgow.....L 10
Mar. 11—Jim Hurst, Glasgow.....W 10
May 3—Billy Gunn, Perth .....W 8
June 11—Tommy Miller, Glasgow.....L 10
July 2—Harry Hughes, Kirkcaldy.....L 10
Sept. 30—Frank Ferrier, Kirkcaldy ....KO 3
Oct. 27—Jordan Tarone, Kirkcaldy.....W 8
Nov. 3—Tommy Miller, Glasgow .....W 10
Nov. 19—Harry Swinburne, Glasgow ....W 6
Nov. 22—Tommy Miller, Glasgow .....W 10
Nov. 24—George Cameron, Glasgow ...KO 2
Dec. 10—Billy Crane, Glasgow .....KO 1
Dec. 15—Jimmy O'Neil, Glasgow.....KO 2
Dec. 18—Jackie Ryder, Liverpool.....KO 4
Dec. 20—Jim Bryce, Glasgow.....KO 7
Dec. 24—Tommy Clark, Edinburgh....KO --

1948

Jan. 7—Paddy Trainor, Glasgow.....KO 2
Jan. 28—Hal Crosby, Dunfermline.....KO 2
Feb. 11—Jim Bryce, Glasgow.....KO 1
Feb. 25—Harry Swinburne, Glasgow.....W 8
Mar. 3—Billy O'Neil, Glasgow.....KO 1
Mar. 17—Fanie Bushney, Glasgow.....W 8
Mar. 25—Tommy Hendrie, Glasgow.....L 8
May 5—Harry Swinburne, Glasgow....KO 3
May 15—Joe Myers, Perth.....W 8
May 19—Jackie Solomon, Glasgow....KO 6
June 30—Harry Hughes, Glasgow.....L 15
(Scottish lightweight title)
July 9—Bert Dunlop, Airdrie.....KO 1
Aug. 6—Tommy Daly, Airdrie.....W 8
Sept. 2—Jackie Marshall, Glasgow.....L 8
Oct. 21—Ted Ansell, Perth.....W 8
Oct. 22—Norrie O'Brien, Dundee.....KO 7
Nov. 24—Pat Kelly, Perth.....KO 4
Dec. 1—Billy McDonald, Glasgow.....KO 2
Dec. 11—Jack Harding, Perth.....WF 5
Dec. 15—Gerry Smyth, Glasgow.....W 8

1949

Jan. 6—Gerry Smyth, Glasgow.....L 8
Jan. 19—Jack Harding, Perth.....KO 4
Feb. 2—Vernon Ball, Glasgow.....WF 5
Mar. 2—Tommy Barnham, Glasgow....W 8
Aug. 26—Jimmy Towel, Paisley.....KO 5
Nov. 15—Jack Humphries, Edinburgh....W 8
Dec. 1—Peter Fallon, Liverpool.....L 10

1950

Mar. 7—Alf Danahar, London.....L 8
Mar. 22—Laurie Buxton, Paisley.....L 8
Nov. 28—Alex Dobbins, Dundee.....L 4

GERRY SMYTH

Belfast, Ireland, Lightweight

1946

June 13—Stan Hawthorne, Liverpool..KO by 6
July 18—Bert Hornby, Liverpool....KO by 4
Dec. 26—Laddy Dowdall, Belfast .....L 8

1947

Feb. 7—Johnny Russell, Blackpool.....D 10
Feb. 13—Dick Levers, Liverpool.....KO 1
Apr. 24—Tom Smith, Newcastle.....L 8
Apr. 28—Billy Thompson, Manchester .....KO by 8
June 11—Paddy Kelly, Belfast.....KO 3

1948

Feb. 4—Harry McMurdie, Belfast .....W 8

Mar. 4—Kid Germaine, Liverpool.....L 8
Mar. 17—Mickey McAloran, Belfast.....W 8
Sept. 11—Jim Keery, Belfast.....KO 3
Sept. 28—Jim Keery, Belfast.....KO by 4
Nov. 29—Don Cameron, Belfast.....LF 2
Dec. 15—Johnny Smith, Glasgow.....L 8
Dec. 25—Billy Barton, Belfast.....W 8

1949

Jan. 6—Johnny Smith, Glasgow.....W 8
Jan. 25—Jim Kerry, Belfast.....KO by 13
May 2—Hugh Smith, Belfast.....W 8
June 24—Kid Germain, Belfast.....KO by 2
Sept. 1—Tom McMenamy, Belfast.....KO 3
Nov. 30—Mickey O'Neill, Belfast...KO by 9

1950

Feb. 22—Johnny Flannigan, Belfast....WF 6
Mar. 18—George Frost, Belfast.....KO 5
Apr. 1—Billy Crane, Belfast.....LF 3
Apr. 22—John Parry, Belfast.....W 8
May 13—Harry Brown, Belfast.....KO 3
May 31—Johnny Flannigan, Gl'g'w KO by 1
June 16—Pat Kelly, Belfast.....W 10
Sept. 2—John Parry, Belfast.....W 8
Dec. 2—Ron Williams, Belfast.....KO 3
Dec. 4—John Parry, Monaghan.....W 8

JEAN SNEYERS

20-2
(9-1)

European Flyweight Champion

1948

Jan. 14—Andre Brenner, Brussels.....W 8
Mar. 20—P. Backelandt, Charleroi.....KO 2
May 23—P. Trullemans, Brussels.....W 10
June 2—G. Van den Bos, Brussels.....KO 7
Oct. 11—Andre Covex, Brussels.....KO 4
Oct. 27—Norman Tennant, Glasgow..KO by 3

1949

Jan. 27—Theo Nolten, Brussels.....W 10
Feb. 24—E. Ferraro, Brussels.....KO 5
Mar. 9—O. Belardinelli, Brussels.....W 10
Apr. 6—Jules Robaeys, Brussels.....KO 7
(Belgian flyweight title)
May 2—Norman Lewis, Abergavenny..W 10
Sept. 30—Michel Verhamme, Gand.....W 10
Nov. 19—Maurice Sandeyron, Brussels...W 10

1950

Feb. 8—Luis Fernandez, Brussels.....W 10
Mar. 7—Peter Keenan, London.....L 10
Apr. 3—Louis Sckena, Brussels.....W 10
July 21—Hans Schneider, Ostend.....KO 6
Sept. 19—Guy Josseau, Paris.....KO 3
Oct. 3—Otello Belardinelli, Antwerp..KO 8
Oct. 30—Terry Allen, Nottingham.....W 15
(European flyweight title)
Nov. 18—Honore Pratesi, Brussels.....KO 3
(European flyweight title)
Nov. 28—Tino Cardinale, Antwerp.....W 10

ANTONIO SOLDEVILLA

11-6-2
(3-1)

Spanish Middleweight

1948

Mar. 17—Claude Ritter, Barcelona.....D 10
—Michele Marini, Barcelona.....W 10
May —Ben Buker, Barcelona.....L 10
June 16—Wilmer Milandri, Barcelona....W 10
Sept. 22—Jean Wanes, Barcelona.....KO 6
Oct. 20—Serge Barthelmy, Barcelona....D 10
Nov. 24—Bill Poli, Barcelona.....W 10

1949

4-1-2

Jan. 12—Claude Ritter, Barcelona.....W 10
Feb. 2—Felix Blanchard, Barcelona....W 10
Mar. 19—Jean Stock, Paris.....KO by 7
Apr. 27—J. Royer-Crecy, Barcelona.....W 10
Sept. 21—Germain Caboche, Barcelona..KO 8
Nov. 20—Riancho, Tarrasa.....KO 3

1950

Feb. 12—Eduardo Lopez, Madrid.....L 12
(Spanish middleweight title)
Mar. 14—Luc van Dam, The Hague.....L 10
Apr. 3—Kid Marcel, Oran.....W 10
May 4—Gaston Chambraud, Paris.....L 10
July 12—Jo Martin, Barcelona.....W 8
Oct. 25—Ben Buker, Barcelona.....L 8

VERNON SOLLAS

Jamaica, B. W. I., Bantamweight

Record in Great Britain:

1948

Aug. 5—Albert Fielding, Liverpool....W 6
Aug. 26—Albert Fielding, Liverpool.....L 6
Nov. 4—Peter Fay, Liverpool.....LF 6

1949

Jan. 13—Ron Perry, Liverpool.....L 6
Jan. 22—Tommy Madine, Belfast....KO by 7
Jan. 25—Jimmy Stewart, Edinburgh KO by —
Feb. 4—Ron Perry, Blackpool.....KO by 3
Mar. 29—Owen Durkins, Edinburgh....KO 4
July 2—Albert Fielding, Wrexham.....W 8
July 29—Laurie Morrow, Middlesbrough..L 6
Aug. 4—Pierce Ellis, Liverpool.....L 6
Aug. 8—Laurie Morrow, W. Hartlepool..W 6
Aug. 15—Jimmy Stewart, W. Hartlepool..W 6
Oct. 13—Cyril Brown, Liverpool.....L 8
Oct. 29—Denny Dennis, Belfast.....W 8
Nov. 1—Mick Day, Edinburgh.....W 6
Nov. 8—Con Kid Bailey, Edinburgh....W 6
Nov. 15—Charley Fawcett, Edinburgh...W 6
Nov. 30—Joe Boy Collins, Belfast.....W 8
Dec. 6—Sean Murphy, Edinburgh.....KO 4
Dec. 13—Jackie Horseman, Edinburgh...L 8
Dec. 28—Tommy Madine, Belfast.....W 8

1950

Jan. 10—George Lamont, Edinburgh....D 8
Jan. 31—Eddie Carson, Edinburgh.....L 8
Feb. 14—Jackie Horseman, Edinburgh..W 8
Mar. 7—Willie Myles, Edinburgh.....W 8
Mar. 21—Peter Harvey, Edinburgh.....W 8
Apr. 13—Joe Quinn, Leith.....L 8
Apr. 15—Harry Tate, Belfast.....KO by 4
May 22—Jackie Sutton, Carmarthen.....L 10
Oct. 24—Mick Day, Edinburgh.....L 6
Nov. 7—Brian Jelley, Edinburgh...KO by 6
Nov. 14—Tommy Miller, Edinburgh..KO by 2

JACKIE SOMMERVILLE

Greenwich, England, Lightweight

1949

Oct. 17—Johnny Smallwood, Walworth..KO 4
Oct. 31—Jack Baker, Walworth.....KO 1
Nov. 14—Harry Herbert, Walworth.....L 6
Nov. 21—Dave Sharkey, Leyton.....D 8
Dec. 5—Billy Barrett, Walworth.....KO 3

1950

Jan. 9—Hector Macrow, Walworth....KO 6
Jan. 23—Eddie Sellers, Walworth.....KO 3
Mar. 13—Bobby Woods, Walworth.....L 6
Mar. 27—Len Shaw, Walworth.....W 6
Apr. 19—Bobby Woods, Walworth.....W 6
Oct. 2—Len Grainger, Bridgwater.....KO 2
Oct. 17—Tommy Miller, Harringay.....L 6
Nov. 3—Harry Herbert, Hoxton....KO by 6

ALBERT SOUTHALL

Walsall, England, Middleweight

1947

Nov. 3—Tom Smith, Walsall.....KO 5
Nov. 12—Victor Turbeyfield, Hereford..KO 7

1948

Jan. 5—Reg Marshall, Walsall.....W 8
Jan. 15—Billy Carroll, Smethwick..KO by 6
Mar. 10—Tommy Braddock, Hereford....W 8
Apr. 28—Chris Adcock, Hereford.....D 8
June 14—Paddy Redmond, Malvern....KO 2

1949

Aug. 6—Des Jones, Oswestry.....D 8
Sept. 12—Doug Myers, Derby.....W 8
Sept. 19—Johnny Tudor, Preston.....KO 3
Sept. 23—Sam Burgoyne, W. Bromwich..L 8
Nov. 7—Tommy Harlow, Walsall.....W 8
Nov. 16—Willie Watts, Hereford.....W 8
Nov. 28—Ronnie Riley, Preston.....L 8
Dec. 6—Sam Burgoyne, Smethwick.....L 8

1950

Jan. 16—Arthur Raybould, Bedford.....W 8
Feb. 1—Des Jones, Wolverhampton....W 8
Mar. 3—Sam Burgoyne, W. Bromwich..W 12
Apr. 3—Duggie Myers, Walsall.....KO 4
May 18—Jim Allsopp, Liverpool.....L 8
June 13—Jimmy Davis, Mile End.....L 8
July 6—Joe Beckett, Bungay.....KO by 8

BRIAN SPENCE

Lisburn, Ireland, Welterweight

1950

May 10—Mick Gunn, Belfast.....KO 2
May 24—Jackie Hughes, Belfast.....KO 1
Aug. 2—Jim Walker, Belfast.....KO 1
Aug. 23—Jack Simpson, Belfast.....KO 1
Sept. 20—Jackie Donnelly, Belfast.....KO 4
Oct. 18—Peter Morgan, Belfast.....KO 3
Nov. 15—Gerry Hassett, Belfast.....L 6
Dec. 6—Tommy Hill, Belfast.....KO 4

REG SPRING

Southhall, England, Light Heavyweight

Born, March 20, 1924.

1946

Aug. 15—Roy Dymott, Watford—W 6
Aug. 28—Bill Dillon, Watford—W 6
Sept. 20—Roy Dymott, Watford—D 6
Nov. 25—Don Cockell, Cirencester—L 10
Dec. 16—Ron Croad, Luton—W 8

1947

Jan. 6—Jimmy Carrol, Exeter—W 10
Jan. 21—Jack Beech, Watford—W 8
Feb. 24—Harold Anthony, Kettering—W 10
Mar. 18—Harold Anthony, Bournemouth—D 10
Mar. 26—Jock Taylor, Watford—D 8
Mar. 31—Harold Anthony, Cirencester—W 8
Apr. 21—Doug Richards, Cirencester—KO 7
Apr. 28—Harold Anthony, Birmingham—KO 4
May 2—Jimmy Carrol, Torquay—L 10
May 12—Allan Cooke, Bedford—W 10
May 15—Doug Richards, Watford—L 10
May 19—Ronnie Croad, High Wycombe—W 10
June 9—George Barratt, Wembley—KO 4
June 21—Jock Taylor, Watford—L 10
Aug. 4—Don Cockell, Kettering—L 8
Aug. 26—Tommy Allen, Walthamstow—KO 3
Aug. 28—Jimmy Carrol, Penzance—L 8
Sept. 15—Jimmy Carrol, Oxford—D 8
Oct. 14—Jimmy Carrol, Rugby—L 8
Oct. 28—Al Marson, Watford—L 10
Dec. 2—Johnny Williams, Rugby—W 8
Dec. 22—Jimmy Carrol, Cheltenh'm—KO by 3
Dec. 30—Lloyd Barnett, Watford—L 8

1948

Jan. 8—Len Fowler, Rochester—KO 5
Jan. 19—Ernie Woodman, Leyton—W 8
Feb. 4—Don Cockell, Islington—W 8
Feb. 16—Dave Goodwin, Derby—KO by 3
Mar. 15—Trevor Burt, Luton—KO 6
Mar. 23—Paddy Roche, Watford—KO 2
May 3—Johnny Blake, Watford—D 8
June 28—Gene Fowler, Luton—W 8
Sept. 2—Johnny Williams, Exeter—KO by 6
Sept. 16—Al Marson, Mile End—L 8
Sept. 20—Gene Fowler, Watford—W 8
Oct. 25—Jock Taylor, Walworth—W 10

1949

Feb. 15—Al Marson, Watford—KO 7
Mar. 14—Jimmy Carroll, Preston—D 8
May 2—Gene Fowler, Leeds—W 8
May 17—Johnny Blake, Watford—W 8
May 30—Tony Lord, Preston—KO 5
Dec. 13—Mark Hart, Albert Hall—L 12

1950

May 15—Gene Fowler, Watford—L 8
Nov. 13—Billy Dean, Derby—KO 5

MICHAEL STACK

7-2-1

Warwick, England, Middleweight (3-0)

1949

Dec. 5—Ivor Mitchell, Cheltenham—D 6
Dec. 20—Ivor Mitchell, Rugby—W 8
Dec. 27—Harry Allison, Birmingham—KO 2

1950

Mar. 6—Jimmy Ridgewell, Cheltenham—W 6
Mar. 14—Ron Crookes, London—L 6
Mar. 27—Sam Burgoyne, Coventry—KO 1
May 22—Billy Coloulias, Bedworth—W 8
Aug. 31—Sammy Wilde, Liverpool—W 8
Oct. 30—Jimmy Ridgewell, Bedford—KO 8
Nov. 23—Doug Miller, Liverpool—L 10

LEO STAROSCH

5-0-4

German Welterweight (2-0)

Born, Essen, July 12, 1922.

1950

Jan. 20—Herchen, Berlin—W 8
Mar. 12—Oechsle, Berlin—D 8
Apr. 7—Chomutowski, Dortmund—KO 7
May 28—Schmitz, Berlin—D 10
July 2—Stonewall Jackson, Berlin—W 10
Aug. 20—Handtke, Berlin—D 8
Aug. 5—Rudi Pepper, Dortmund—D 8
Oct. 15—Jimmy Liggett, Dortmund—W 6
Dec. 1—Harry Brandscheit, Dusseldorf—KO 3

GEORGE STERN

Manchester, England, Heavyweight

1948

Nov. 26—Ray Wilding, Isle of Man—KO 4
Dec. 20—Hugh McDonald, Hamilton—KO 3

1949

Apr. 1—Matt Hardy, Ardwick—KO 4
Apr. 26—Battling Joe Igo, Ashton—KO 2
May 12—Bill Brennan, Liverpool—W 6
May 27—Maxwell Ijeh, Ardwick—WF 2
Aug. 22—Frank Ronan, Manchester—KO 5
Oct. 3—Frank Bell, Manchester—KO by 4
Oct. 17—Johnny Pilkington, Manchester—KO 2
Oct. 31—Maxwell Ijeh, Manchester—KO 2
Nov. 15—Eddie Vann, London—KO by 1

1950

Mar. 8—Hugh McDonald, Glasgow—W 6
Mar. 28—Peter McMann, Grimsby—W 8
June 30—Jim Moran, Manchester—W 8
Sept. 6—Hugh McDonald, Dundee—KO 3
Sept. 25—Frank Bell, Leeds—KO 8

BILLY STEVENS

Tillicoutry, Scotland, Middleweight

Started boxing 1937. For early record see 1948 Ring Record Book.

1947

Jan. 1—Billy West, Glasgow—KO 4
Jan. 26—Johnny Clements, Glasgow—KO 4
Feb. 16—Harry Ainsworth, Glasgow—KO 6
Feb. 20—Joe Hart, Liverpool—KO 7
Mar. 7—Frank Dolan, Blackpool—LF 3
Mar. 23—Peter McMann, Glasgow—KO 5
May 20—Jim Sheppard, Glasgow—KO 6
May 29—Dick Turpin, Liverpool—KO by 3
July 1—Johnny Pitt, Glasgow—KO 7
Aug. 2—Danny O'Brien, Glasgow—KO 2
Sept. 27—Tiny Clephane, Glasgow—KO 4
Oct. 4—Jock McCusker, Glasgow—W 10
Oct. 11—Billy Kelly, Glasgow—L 10
Oct. 23—Dick Turpin, Newcastle—L 10
Nov. 10—Danny O'Brien, Glasgow—W 8
Nov. 21—Doug Brock, Blackpool—KO by 7
Nov. 24—Jock McCusker, Largs—KO by 4

1948

Jan. 31—Freddie Webb, Glasgow—W 8
Feb. 7—Jack Brown, Glasgow—L 8
Mar. 6—Jack Brown, Glasgow—W 8
Mar. 15—Paddy Roche, Preston—W 8
May 1—Tom Logie, Glasgow—W 8
May 20—Freddie Webb, Glasgow—L 8
June 11—Jackie Forbes, Aberdeen—W 8
July 15—Billy Kelly, Kirkcaldy—W 8
Oct. 17—Freddie Webb, Glasgow—W 8
Oct. 25—Billy Carroll, Leeds—W 8
Nov. 9—Taffy Williams, Edinburgh—D 8
Nov. 13—Jackie Wilson, Belfast—W 8
Nov. 26—Freddie Webb, Belfast—L 8
Dec. 4—Matt Locke, Belfast—WF 6
Dec. 13—Tommy Jones, Derby—L 8

1949

Jan. 1—Jimmy Ingle, Glasgow—W 8
Jan. 10—Johnny McGowan, Leeds—KO by 6
Jan. 25—Bill Jackson, Edinburgh—KO by 5
Feb. 3—Alby Hollister, Islington—KO by 4
Feb. 28—Tommy O'Connor, Derby—L 8
Mar. 12—Gerry McCready, Glasgow—KO 6
Mar. 19—Joe Elliott, Glasgow—D 8
May 15—Jack Brown, Glasgow—W 8
July 21—Jimmy Ingle, Isle of Man—L 8
Oct. 1—Jimmy Ingle, Belfast—L 8
Oct. 7—Bruce Crawford, Middlesbro'—L 8
Oct. 8—Tommy Armour, Belfast—KO by 7
Oct. 25—Duggie Myers, Edinburgh—L 8
Oct. 28—Jack Brown, Dumfries—W 8
Dec. 7—Jackie Wilson, Belfast—W 8

1950

Jan. 16—Les Allen, Coventry—L 8
Feb. 25—Alex Dobbins, Glasgow—L 6
Feb. 28—Jimmy Molloy, Edinburgh—KO by 4
Mar. 8—Alex Dobbins, Glasgow—KO 6
Mar. 18—Dave McLaren, Glasgow—W 8
Mar. 25—Alex Dobbins, Glasgow—W 6
Apr. 1—Alex Gibson, Glasgow—KO 2
May 29—Dave Finnie, Carlisle—L 8

GEORGE STEWART

Hamilton, Scotland, Featherweight

1948

Apr. 17—Jim McLeod, Glasgow—KO 3
May 1—Bert Nicol, Glasgow—W 4
May 19—Roy McGregor, Glasgow—W 6
June 12—Bobby Brunton, Glasgow—W 6
June 25—Mickey Foyle, Coatbridge—W 6

July 2—Ray Brown, Airdrie.....W 6
Aug. 7—Siki O'Neil, Glasgow.....W 6
Aug. 20—Jim Dwyer, Airdrie.....W 6
Sept. 11—Johnny McDermott, Glasgow..KO 5
Sept. 24—Ivor Roberts, Glasgow.....KO 3
Oct. 27—Jackie Ryan, Glasgow.....W 6
Nov. 9—Alex Scott, Edinburgh.....W 6
Nov. 17—Jackie Ryan, Glasgow.....W 8
Dec. 1—Johnny Barnes, Glasgow.....W 6

1949

Feb. 16—Jackie Molloy, Glasgow .....W 6
Mar. 16—Gene Caffrey, Glasgow .....W 6
Mar. 29—Harry Lucas, Edinburgh .....W 8
Apr. 13—Billy Comerford, Glasgow ....W 10
June 11—Jimmy Gifford, Belfast ..KO by 6
Sept. 3—Eddie Larty, Glasgow .....W 6
Oct. 25—Black Bond, Edinburgh .....D 8
Dec. 23—Jim Dwyer, Paisley.....L 6

1950

Jan. 18—George Lamont, Paisley.....L 6
Mar. 8—George Lamont, Glasgow.....W 6
May 10—Jim Healey, Glasgow.....W 8
May 31—Jock Bonas, Glasgow.....KO 2
Aug. 9—Peter Guichan, Coatbridge.....L 8
Sept. 6—Black Bond, Dundee.....W 8
Oct. 4—Dai Davies, Paisley.....KO by 6

GINGER STEWART

Hamilton, Scotland, Welterweight

Started boxing 1936. For complete early record see 1949 Ring Record Book.

1947

Apr. 22—Jim Sheppard, Dundee.....KO 5
May 15—Franco Sconfetti, Glasgow.....W 8
July 16—Gwyn Williams, Glasgow.....L 10
Oct. 29—Willie Whyte, Glasgow .....L 15
(Scottish welterweight title)

1948

Jan. 26—Gordon Ashun, Leeds .....KO 6
Apr. 16—Jimmy Molloy, Manchester....W 10
May 26—Alf Danahar, Paisley.....W 8
June 11—Giel de Roode, Manchester.....L 10
Oct. 1—Willie M'Bhata,
Manchester .....KO by 6
Nov. 16—Ric Sanders, Glasgow.....KO 1
Dec. 20—Ken Page, Hamilton.....W 8

1949

Feb. 9—Frank Duffy, Glasgow.....L 8
Feb. 16—Tommy Armour, Glasgow .....W 8
Apr. 20—Joe Baillie, Glasgow .....W 10

1950

Jan. 26—Joe Hyman, Liverpool.....KO by 4
Feb. 24—Jackie King, Blackpool.....W 8
Mar. 10—Danny McKay, Falkirk....KO by 6

GILBERT STOCK

French Middleweight

Born, St. Martin-du-Tertre (Yonne), July 27, 1920. Turned professional in 1946.

1948

Jan. 16—Lucien Caboche, Paris .....L 10
Feb. 22—Jury VII, Paris .....KO 6
Mar. 7—Kid Marcel, Paris .....L 10
Mar. 19—Fred Flury, Geneva .....L 10
Apr. 3—Carlo Mola, Milan .....L 10
Apr. 11—Walter Momber, Douai .....W 10
July 17—Oucissa, Casablanca .....KO 5
Sept. 16—Yrgo Piitulainen, Helsinki .....L 10
Sept. 30—Claude Ritter, Paris .....D 10
Oct. 28—Gus Degouve, Paris.....W 10
Nov. 9—Germain Caboche, Amiens ....KO 7
Nov. 18—Andre Schmit, Nantes .....KO 6
Dec. 4—Jean Walzack, Algiers .....W 10
Dec. 13—Gus Degouve, Paris .....D 10

1949

Jan. 4—Mickey Laurent, Evreux .....L 10
Jan. 13—Serge Barthelemy, Paris .....L 10
Mar. 19—Luc van Dam, Paris .....L 10
Apr. 1—Serge Barthelemy, Bordeaux..W 10
Apr. 19—Jo Vincenzi, Amiens .....W 10
May 7—Omar Kouidri, Algiers .....L 10
June 2—Serge Barthelemy, Paris .....W 10
June 20—Lucien Krawsyck, Nancy .....L 10
Oct. 3—Leon Nowiasz, Paris .....KO 9
Oct. 15—Albert Heyen, Brussels .....W 10
Oct. 31—Tiberio Mitri, Paris .....L 10
Dec. 1—Michel Lapourielle, Troyes.....D 8
Dec. 24—Serge Barthelemy, Dijon.....W 10

1950

Jan. 31—Randolph Turpin, London.....L 8
Feb. 18—Michel Lapourielle, Brussels...L 6
Mar. 13—Bobby Dawson, Paris.....L 10
Mar. 27—Jean Wanes, Rennes.....W 10
Apr. 13—Jan de Brun, Amsterdam....KO 5
Apr. 30—Jo Vincenzi, Hautmont.....W 8
May 9—Harry Bos, Amsterdam....KO by 2
June 17—Charles Humezt, Henin-Lietard..L 10
Aug. 6—Pierre Langlois, Pont-Audemer..L 10
Oct. 8—Jimmy Swann, Lille.....W 10
Oct. 18—Arthur Acha, Brussels.....W 8
Oct. 28—Albert Heyen, LaLouviere.....W 10
Nov. 11—Peter Muller, Frankfurt.....L 10
Nov. 23—Kid Marcel, Paris.....L 10
Nov. 30—Franco Molina, Verviers.....KO 5
Dec. 25—Gustav Scholz, Frankfurt.....L 8

JEAN STOCK

36-11-3

French Middleweight

Born, St. Martin du Tertre, Feb. 12, 1923 (21-3)

1946

Feb. 9—Pierre Riom, Paris .....KO 2
Mar. 2—Jo Machu, Paris .....KO 4
Mar. 19—Georges Chappee, Paris.....KO 7
Apr. 16—Jean Galateo, Paris .....D 10
May 28—Rene Bat, Paris .....KO 2
June 23—Eugene Leclercq, Conflans .....W 10
Sept. 29—Roland Berrot, Conflans .....KO 2
Oct. 27—Vladimir Bussek, Conflans ...KO 4
Nov. 10—Tony Toniolo, Paris .....L 10
Nov. 17—Gino Menozzi, Pontoise .....W 10
Dec. 14—Stanis Gaida, Paris .....KO 10

1947

9-1-1

Jan. 16—Emile Godart, Paris .....KO 3
Jan. 23—Gino Menozzi, Paris .....W 10
Jan. 30—Maurice Rouff, Paris .....KO 5
May 16—Lucien Tassart, Conflans .....KO 4
June 10—Mario Ochoa, Paris .....W 10
Oct. 28—Mario Ochoa, Paris.....W 10
Nov. 14—G. Petersen, Copenhagen.....KO 6
Nov. 23—Jury VII, Paris.....KO 10
Nov. 30—Kid Tunero, Paris.....W 10
Dec. 23—Gaston Chambraud, Paris.....W 10

1948

19-1-1

Jan. 9—Michel Marini, Geneva.....KO 6
Jan. 20—Edouard Tenet, Paris.....W 10
Feb. 4—Jean Coblasch, Evreau.....W 10
Feb. 22—Fred Flury, Paris.....KO 6
Mar. 20—Gus Degouve, Paris.....KO 8
Apr. 3—Tiberio Mitri, Milan .....L 10
May 16—Robert Charron, Paris .....L 10
June 19—Gus Degouve, Casablanca.....KO 7
Sept. 11—Laurent Dauthuille, Geneva ...D 10
Sept. 21—Randolph Turpin, London ....KO 5
Oct. 9—Lucien Krawczyk, Paris .....KO 10
(for vacant French middleweight title)
Nov. 29—Vince Hawkins, London.....L 8

1949

27-4-2

Jan. 31—Robert Charron, Paris .....KO 15
(French middleweight title)
Mar. 19—Antonio Soldevilla, Paris ....KO 7
Apr. 25—Steve Belloise, Paris .....KO by 8
June 26—J. Royer-Crecy, Chateau-Thier..W 10
July 10—Robert Charron, Marseilles....W 10
Oct. 15—Cyrille Delannoit, Brussels ....L 10
Nov. 28—Cyrille Delannoit, Paris .....W 10
Dec. 17—Tiberio Mitri, Paris .....L 15
(European Middleweight title)

32-7-2

1950

Jan. 30—Robert Villemain, Paris.....L 10
Mar. 13—Lucien Krawczyk, Paris.....KO 6
(for vacant French middleweight title)
Apr. 3—Claude Ritter, Paris.....D 10
May 25—Jean Walzack, Paris.....W 10
June 18—Jacues Royer-Crecy, Rheims
KO by 8
(French middleweight title)
Aug. 10—Alessandro D'Ottavio, Rome....L 8
Oct. 8—Omar Kouidri, Algiers.....W 10
Oct. 16—Bobby Dawson, Paris.....W 10
Nov. 27—Ray Robinson, Paris.....KO by 2

ARTHUR STONE

West Ham, England, Welterweight

1948

July 8—Tom Griffin, Mile End .....KO 4
Aug. 26—Jim Kirby, Mile End .....KO 2
Oct. 10—George Bissett, West Ham ..KO 2
Nov. 23—Johnny McCabe, West Ham....W 4

1949

Jan. 6—Vic Price, Bermondsey ——KO 3
Jan. 10—Tom Hood, Leyton ——W 4
Jan. 25—Tom Hood, West Ham ——W 4
Feb. 1—Len Hudson, West Ham ——W 4
Feb. 3—Geoff Brown, Islington ——KO 1
Feb. 17—Tom Hood, Bermondsey ——W 4
Mar. 1—Peter Glen, West Ham ——W 4
Apr. 5—Arthur Garrett, Leyton ——W 4
Apr. 12—Stan Hooker, Epsom ——W 4
July 15—Maurice White, Reading ——L 6
Nov. 1—Alby Dean, West Ham ——W 4
Nov. 8—Les Kirk, Paddington ——W 6
Nov. 21—Pete Davis, Eltham ——L 6
Dec. 8—Reg McMurdie, Kentish Town W 4

1950

Jan. 19—Billy Baines, Norwich ——W 6
Mar. 8—Maurice White, Eastbourne ——D 6
Apr. 3—Nat Thomas, Bedford ——L 6

HANS STRETZ

German Middleweight

Born, Erlangen, January 19, 1928.

1950

Jan. 14—Robert Lumma, Berlin ——KO 5
Feb. 10—Helmuth Thurau, Berlin ——KO 2
Feb. 27—Michele Marini, Berlin ——W 8
Apr. 4—Gerhard Hecht, Berlin ——D 8
June 4—Ken Stribling, Berlin ——L 8
July 30—Karl Bakowitsch, Berlin ——KO 2
Sept. 10—Peter Muller, Berlin ——KO by 3
(German middleweight title)
Dec. 25—Ray Robinson, Frankfurt ——KO by 5

PAT STRIBLING

Croydon, England, Light-Heavyweight

1947

Sept. 10—Sid Moss, Croydon ——KO 2
Oct. 14—Billy Grimes, Beckenham ——WF 1
Oct. 8—Frank Ronan, Eastbourne ——KO by 3
Nov. 14—Tommy Moran, Beckenham ——KO 2
Dec. 20—Gene Fowler, Watford ——W 8

1948

Jan. 28—John Baldwin, Croydon ——KO 3
Feb. 2—Les Pam, Kentish Town ——W 6
Feb. 13—Joe Williams, Beckenham ——KO 4
Mar. 3—Trevor Burt, Croydon ——KO 2
Mar. 24—Ginger Sadd, Croydon ——KO by 6
June 8—Les Pam, Selhurst Park ——W 6
Aug. 10—Ernie Woodman, Selhurst ——D 8
Sept. 29—Allan Cooke, High Wyc'be KO by 3
Oct. 11—Ernie Woodman, Croydon ——W 8
Oct. 25—Joe Wililams, Walworth ——KO 8
Nov. 8—Lloyd Barnett, Oxford ——L 8
Dec. 14—Jock Taylor, Croydon ——W 8

1949

Jan. 12—Billy Phillips, Oxford ——W 8
Jan. 17—Vic Brooks, Croydon ——W 8
Feb. 15—Mark Hart, Croydon ——L 8
Mar. 14—Ginger Sadd, Oxford ——W 8
Apr. 7—Jimmy Carroll, Bedford ——L 8
May 24—Jock Taylor, Selhurst Park ——L 8
July 2—Jock Taylor, Redhill ——W 8
Nov. 14—Tommy Caswell, Croydon ——W 8
Dec. 27—Gene Fowler,
Bournemouth ——KO by 4

1950

Jan. 23—Len Williams, Eltham ——W 8
Feb. 20—George Barrett, Leeds ——KO 3
Mar. 27—Jackie Wilson, Watford ——W 8
Apr. 11—Alf Hines, Earls Court ——L 8
June 10—Mac Joachim, Norwich ——L 8
July 24—Vic Phayer, Southampton ——D 8
Aug. 28—Mac Joachim, Weston ——L 8

JOHNNY (JOHN L.) SULLIVAN

(John Hallmark) 21-5-1

Preston, England, Welterweight

Born, January, 1933. (14-0)

1948

Dec. 14—Wilf Stacey, Hyde ——W 4

1949

Jan. 25—Eric Roberts, Hyde ——D 6
Jan. 31—Fred Holmes, Nottingham ——W 4
Feb. 7—Eric Billington, Preston ——L 4
Feb. 24—Eric Roberts, Hanley ——W 6
Mar. 25—Ossie Hall, Manchester ——L 6
Oct. 3—Eric Billington, Manchester ——KO 4
Nov. 15—Bobby Graham, Manchester ——W 6
Dec. 26—Gordon Ashun, Rhyl ——W 6

1950

Jan. 5—Jackie Socks, Liverpool ——KO 1
Jan. 16—Johnny Cross, Preston ——KO 5
Feb. 2—Joe Black, Liverpool ——KO 1
Feb. 14—Gerry Hames, Preston ——KO 2
Mar. 1—Roy Davies, Manchester ——L 6
Mar. 13—Alf Marsh, Preston ——KO 2
Mar. 20—Sam McKnight, Blackburn ——KO 1
Apr. 3—Tony Dwyer, Preston ——KO 1
Apr. 11—Joe Elliott, Blackburn ——KO 3
May 1—Jackie King, Preston ——KO 3
May 19—Roy Davies, Manchester ——L 6
May 27—Gordon Ashun, Blackpool ——KO 3
June 5—Rees Moore, Preston ——L 6
July 3—Roy Davies, Preston ——W 6
July 11—Rees Moore, Preston ——W 6
Aug. 28—Billy Clarke, Preston ——KO 3
Oct. 16—Eddie Parsons, Manchester ——KO 3
Nov. 17—Al Murphy, Manchester ——KO 2

SAMMY SULLIVAN

(Samuel Hallmark) 17-7-4

Preston, England, Middleweight

Born, Jan. 24, 1931. (15-3)

1947

July 11—Brian McTigue, Brighton ——KO 2
Aug. 8—Freddie Wilkes, Manchester ——KO 4
Sept. 19—Howard Webb, Manchester ——KO 3
Nov. 7—Harry Warren, Manchester ——KO 2
Dec. 15—Johnny McLaren, Manchester KO 2

1948

Jan. 26—Bob Barlow, Nottingham ——KO 1
Mar. 15—Don Smith, Newcastle ——KO 3
Mar. 18—Benny Price, Liverpool ——D 6
Apr. 16—Benny Price, Manchester ——KO 1
Apr. 23—Johnny Proffitt, Preston ——KO 2
May 17—Billy Westwood, Preston ——KO 3
May 26—Joe Cassidy, Paisley ——L 6
June 11—Mickey Talbot, Manchester ——W 6
July 16—Joe Cassidy, Manchester ——W 6
Dec. 6—Harry Ainsworth, Not'gham ——KO 4
Dec 14—Joe Sands, Hyde ——KO 1

1949

Jan. 25—Johnny Boyd, Hyds ——KO 4
Jan. 31—Ron Cooper, Nottingham ——D 8
Feb. 7—George Casson, Preston ——L 8
Mar. 25—Bob Cleaver, Manchester ——D 8
Apr. 11—Ron Cooper, Nottingham ——L 8
Aug. 22—Tommy Harlow, Manchester ——L 8
Oct. 3—Ron Cooper, Nottingham ——D 8

1950

Feb. 14—Tom Meli, Preston ——KO by 2
Feb. 27—Bruce Crawford, Newcastle KO by 3
July 3—Arthur Raybould, Preston ——KO 5
July 31—Bert Ingram, Preston ——KO 2
Aug. 28—Billy Hall, Preston ——KO by 8

JOHNNY SUMMERS

Edinburgh, Scotland, Flyweight

1942

Jan. 16—Sammy Reynolds, Blackpool ——L 10

1943

Apr. 28—Bunty Doran, London ——KO by 2
May 24—Sammy Reynolds, Birm'ham ——L 8
Oct. 10—Peter Kane, Bristol ——KO by 1
Nov. 1—Hughie Cameron, Leith ——W 15
(Scottish flyweight title)

1944

Feb. 6—Hugh Cameron, Kirkaldy ——W 10
Apr. 10—Hugh Cameron, Kirkaldy ——D 10
May 15—Norman Lewis, Pontypridd ——L 10
July 8—George Parkes, Dundee ——L 10

1945

Mar. 5—Billy Hazelgrove, Brighton ——L 6
July 10—Dick Lewis, Willenhall ——W 8
Nov. 30—Ritchie McCulloch, Glasgow ——KO 7

1946

Oct. 3—Skeets Gallagher, Leith ——KO 5
Oct. 31—Jackie Bryce, Edinburgh ——D 10
Dec. 12—Jackie Bryce, Edinburgh ——L 15
(Scottish flyweight title)

1947

Jan. 9—Billy Hazelgrove, Edinburgh ——W 10
Feb. 26—Jackie Bryce, Glasgow ——L 15
(Scottish flyweight title)
Mar. 31—Maurice Sandeyron,
Nottingham ——KO by 4

Apr. 22—Norman Tennant, Dundee ..... L 8
June 23—Charley Squire, Coventry ..... L 8
Aug. 7—Norman Tennant, Kirkcaldy ..... D 8
Aug. 26—Terry Allen, London ..... L 8
Sept. 30—Jim Thomas, Kirkcaldy ..... W 8

1948

Jan. 30—Billy Ashton, Edinburgh ..... W 8
Mar. 16—Eddie Carson, Edinburgh ..... KO 5
Mar. 22—Charley Squire, Nottingham ..... L 8

1949

(Inactive)

1950

Feb. 9—Jimmy Pearce, Leith ..... L 8
Sept. 1—Joe Cairney, Paisley ..... L 6

JACKIE SUTTON

Welsh Bantamweight Champion

1947

Sept. 16—Tony Shenton, Wembley ..... KO 4
Oct. 13—Freddie Hicks, Axford ..... D 6

1948

Jan. 7—Freddie Hicks, Islington ..... L 8
Jan. 19—Alf Clarke, Cheltenham ..... KO by 1
Jan. 31—Haydn Jones, Abertillery ..... W 8
Mar. 1—Wally Basquille, Walsall ..... W 8
July 8—Johnny Kent, Liverpool ..... WF 4
Aug. 23—Roy Ball, Abergavenny ..... L 8

1949

Jan. 31—Danny Morton, Abergavenny ..... LF 3
Feb. 21—Sammy Reynolds, Weston ..... W 8
Apr. 4—Jimmy Jennings, Cheltenham ..... KO 1
May 5—Danny O'Sullivan, Watford ..... KO by 7
Nov. 11—Tommy Proffitt, Blackpool ..... KO by 5
Nov. 28—Norman Lewis, Haverfordwest ..... W 12
(Welsh bantamweight title)

1950

Apr 17—Glyn Jones, Abergavenny ..... KO 6
May 22—Vernon Sollas, Carmarthen ..... W 10
July 17—Ronnie Draper, Leicester ..... L 8
Aug. 23—Roy Ball, Porthcawl ..... NC 6
(Welsh bantamweight title.
Nov. 27—Jimmy Cardew, Weston ..... L 8

MICKEY TALBOT

Dublin, Ireland, Welterweight

1948

Mar. 20—Ginger Walsh, Belfast ..... KO 3
Apr. 10—Jim Doran, Belfast ..... KO 1
May 1—Gerry McCready, Belfast ..... W 8
May 22—Albert Norman, Belfast ..... W 8
June 11—Sammy Sullivan, Manchester ..... L 6
Aug. 28—Charley Claydon, Belfast ..... KO 5
Oct. 9—Dave McLaren, Belfast ..... KO 4
Nov. 27—Dave McLaren, Belfast ..... W 8

1949

Jan. 1—Jack Braddock, Belfast ..... W 8
Jan. 6—Billy Ross, Glasgow ..... W 6
Feb. 5—Phil Mellish, Belfast ..... KO by 7
Apr. 12—Joe Baillie, Belfast ..... D 8
Apr. 23—Jim Sheppard, Belfast ..... KO 4
June 4—Tommy Armour, Belfast ..... L 8
Sept. 3—Essie Reid, Belfast ..... W 8
Oct. 8—Joe Baillie, Belfast ..... KO by 3
Nov. 5—Jackie King, Belfast ..... L 8
Dec. 24—Jackie Wilson, Belfast ..... KO by 5

1950

Mar. 4—Joe Baillie, Belfast ..... W 8
Apr. 8—Billy O'Neill, Belfast ..... W 8
Apr. 29—Ginger Walsh, Belfast ..... KO 5
June 3—Alex Dobbins, Belfast ..... W 8
June 22—Wally Thom, Liverpool ..... KO by 8
Aug. 19—Billy Clarke, Belfast ..... KO 2
Sept. 16—Tommy Armour, Belfast ..... L 8

ALLAN TANNER

British Guiannan Lightweight

Record in Great Britain.

1949

July 14—Hugh Smith, Liverpool ..... KO 2
July 28—Vernon Ball, Liverpool ..... KO 9
Aug. 11—Stan Gossip, Liverpool ..... KO 2
Sept. 15—Laurie Buxton, Liverpool ..... W 10
Oct. 3—Jimmy Towell, Manchester ..... W 10
Nov. 15—Jim Findlay, Manchester ..... KO 1
Dec. 8—Jo Vissers, Liverpool ..... L 10

1950

Feb. 5—Francis Bonnardel, Paris ..... L 10
Feb. 21—Roger Baour, Streatham ..... L 10
Mar. 9—Frank Parkest, Liverpool ..... L 10
Aug. 21—Johnny Molloy, W. Hartlepool ..... L 8
Aug. 31—Peter Fallon, Liverpool ..... L 10
Sept. 13—Duilio Loy, Bologna ..... L 10
Nov. 15—Harry Hughes, Paisley ..... KO 6
Dec. 4—Vince Marshall, Leyton ..... W 8

RITCHIE (KID) TANNER

(William Richard Adrian)

British Guiana Featherweight

Born, March 16, 1911, Fellowship, West Coast Demerara, British Guiana. Started boxing 1931. For complete early record see 1948 Ring Record Book.

1947

Jan. 23—Jimmy Stubbs, Liverpool ..... L 10
Feb. 6—Gus Foran, Liverpool ..... L 10
Feb. 17—Jackie Grimes, Leeds ..... WF 2
Mar. 17—Mickey Francis, Manchester ..... L 8
Mar. 19—Len Coffin, Liverpool ..... L 10
Apr. 3—Frank Williams, Liverpool ..... L 10
May 22—Frank Kelly, Liverpool ..... L 10
June 3—Dickie O'Sullivan, London ..... W 8
July 25—Sean Phillips, Belfast ..... W 8
Sept. 1—Charley Brown, Hove ..... L 8
Nov. 7—Tommy Bailey, Blackpool ..... L 10

1948

Jan. 7—Danny O'Sullivan, Islington ..... L 8
Jan. 26—Frank Williams, Nottingham ..... L 8
Jan. 30—Charley Kerr, Edinburgh ..... W 8
Feb. 24—Ronnie Taylor, Preston ..... L 8
Mar. 17—Charley Brown, Belfast ..... W 8
Apr. 19—Jackie Hughes, Weston ..... W 8
Apr. 27—Len Shaw, Northampton ..... W 8
Apr. 30—Dave Lloyd, Isle of Man ..... W 8
July 30—Jock Bonas, Bognor ..... L 8
Aug. 16—Len Shaw, Sheffield ..... W 8
Aug. 26—Mickey McKay, Liverpool ..... W 10
Oct. 14—Sammy Shaw, Doncaster ..... KO 8
Oct. 28—Eddie McCullough, Liverpool ..... L 10
Nov. 10—Dave Lloyd, Morecambe ..... L 8

1949

Jan. 18—Johnny Barnes, Blackburn ..... KO 7
Jan. 24—Bernard Pugh, Preston ..... D 8
Feb. 4—Bernard Pugh, Blackburn ..... L 8
Feb. 7—Black Bond, Walsall ..... NC 4
Mar. 4—Ronnie Taylor, Blackpool ..... KO by 5
Mar. 15—Jock Bonas, Edinburgh ..... L 8
Mar. 27—Jack Collins, Salford ..... D 8
Mar. 31—Morty Kelleher, Norwich ..... KO by 5
June 6—Jackie Horseman, Carlisle ..... W 8
June 20—Jackie Horseman, W. Hartlepool ..... D 8
July 28—Terry Riley, Liverpool ..... L 8
Aug. 1—Sammy Shaw, Carlisle ..... L 8
Sept. 3—Bob Hodgson, Ryhope ..... L 8
Sept. 12—Morty Kelleher, Aylesbury ..... L 8
Sept. 16—Teddy Peckham, Bournemouth ..... L 8
Oct. 24—Frank Johnson, Bedford ..... KO by 6
Nov. 8—Jimmy Murray, Watford ..... L 7
Nov. 22—Jack Duffy, Normanton ..... W 8
Dec. 17—Tony Llanelly, Bridlington ..... L 8
Dec. 20—Eric Croker, Normanton ..... L 8

1950

Jan. 4—Asgar Warburg, Cophenhagen ..... L 10
Announced retirement from ring.

HARRY TATE

Belfast, Ireland, Bantamweight

1949

May 25—Maurice McCabe, Belfast ..... KO 2
Aug. 31—Eddie Higgins, Belfast ..... KO by 3
Sept. 10—Joe McCaffrey, Belfast ..... KO 5
Oct. 26—Joe Quinn, Belfast ..... WF 3
Nov. 5—Sammy Fisher, Belfast ..... KO 2
Dec. 17—Joe Quinn, Belfast ..... D 8

1950

Jan. 7—Joe McCaffrey, Belfast ..... KO 2
Feb. 4—Max Brady, Belfast ..... KO 1
Apr. 15—Vernon Sollas, Belfast ..... KO 4
May 8—Roy Thomas, Belfast ..... KO by 8
Oct. 24—Manny Francis, Edinburgh ..... KO by 1

BILLY TAYLOR

Preston, England, Middleweight

1945

Jan. 25—Billy Gunn, London ..... W 8
Feb. 21—Tommy Foxall, London ..... L 8
Mar. 1—Tommy Foxall, London ..... L 8
Mar. 8—Tommy Foxall, London ..... W 8

Mar. 19—Stoker Geo. Simmons, Glasgow..L 6
July 14—Jimmy Anderson, Chatteris....W 8
Aug. 17—Jimmy Jury, Willesden....W Disq. 5
Sept. 19—Billy Cunningham, Islington....W 8
Oct. 9—Doug Fury, London....W 8
Nov. 13—Archie Hannan, London....KO 4
Nov. 20—Harry Hughes, London....L 6
Dec. 4—Jordan Tarone, London....W 8

1946

Jan. 7—Harry Hughes, London....L 8
Sept. 23—Bill Johnston, Morecambe....KO 5
Oct. 5—Bill Johnston, Blackburn....W 8

1947

Jan. 2—Johnny Connolly, Liverpool..KO 1
Jan. 10—Pat Flynn, Blackpool....D 6
Feb. 14—Jack Harding, Blackpool..KO by 4
July 7—Dave Davis, W. Hartlepool....L 8
July 14—Wally Burgess, Morecambe..KO 9
Sept. 8—Jack Harding, Morecambe....KO 10
Sept. 29—Hal Bairstow, Morecambe....W 10
Oct. 2—Doug Brock, Newcastle..KO by 6
Nov. 14—Danny Francis, Hanley....W 8
Nov. 17—Jock Harding, Blackburn....W 8

1948

Jan. 28—Jackie Jones, Blackburn....W 8
Feb. 9—Danny Francis, Blackburn....W 8
Apr. 5—Tommy Whelan, Morecambe..W 8
Apr. 8—Frank Duffy, Liverpool....D 8
Apr. 23—Danny Francis, Preston....W 8
July 16—Pat Ryan, Barrow....D 8
Oct. 13—Reg Marshall, Morecambe....L 8
Nov. 18—Jim Tipper, Preston....KO 6
Nov. 29—Norman Twigger, Leicester....L 8
Dec. 8—Billy Jackson, Morecambe..KO by 2

1949

Jan. 24—Sammy Wilde, Preston....W 8
Feb. 3—Sammy Wilde, Bradford....L 8
May 2—Jesse Birtwistle, Preston....WF 2
Aug. 29—Billy Ross, Carlisle....KO by 4
Oct. 24—Jackie Socks, Blackburn....L 8

1950

July 14—Jack Walsh, Morecambe....KO 2
Sept. 13—Bob Perry, W. Hartlepool....KO 4
Sept. 30—Tom Johnston, Belfast....KO by 6
Nov. 7—Al Murphy, Taporley....KO 4
Nov. 25—Tom Johnston, Belfast....L 8

BOB TAYLOR

Chopwell, England, Featherweight

1950

May 29—Dennis Pratt, Ryhope....L 6
June 7—Dennis Stansil, Sunderland....KO 5
July 12—Pete Harvey, Sunderland....W 6
Aug. 21—Dennis Wilde, Carlisle....KO 4
Oct. 16—Dennis Pratt, Middlesbro'....W 6
Oct. 23—Donald Scott, Carlisle....W 6
Nov. 6—Dennis Pratt, Middlesbrough....L 6
Nov. 13—Jackie Horseman, Newcastle..W 6

JOCK TAYLOR

Sidcup, England, Light Heavyweight

Born, August, 1926.

1946

Sept. 20—Bob McArdle, Watford....KO 3
Oct. 10—Don Cockell, Watford....W 8
*Oct. 14—Len Fowler, Luton....W 4
*Oct. 14—Ben Bowden, Luton....W 4
*Nov. 18—Ronnie Croad, Luton....W 4
*Nov. 18—Jack Beech, Luton....L 4
Nov. 21—Jim Carroll, Watford....KO by 3
*Bouts same night.

1947

Mar. 25—Reg Spring, Watford....D 8
Apr. 28—Andy Mackenzie, H. Wycombe..KO 3
June 23—Reg Spring, Watford....D 10
Sept. 10—Al Marson, Croydon....D 8
Nov. 7—Dave Goodwin, Plumstead..WF 5
Nov. 21—Len Fowler, Plumstead....KO 5
Dec. 12—George Barratt, Plumstead..KO 3

1948

Jan. 5—Ernie Woodman, Plumstead..W 10
Feb. 2—Ginger Sadd, Plumstead....LF 4
Mar. 1—Al Marson, Plumstead....L 12
Apr. 28—Ginger Sadd, Croydon....W 8
June 8—Albert Finch, Selhurst Pk..KO by 7
Sept. 2—Ginger Sadd, Norwich....L 10
Sept. 21—Johnny Williams, Harringway..L 6
Oct. 25—Reg Spring, Walworth....L 10
Nov. 25—Joe Quigley, Bermondsey....KO 4
Dec. 14—Pat Stribling, Croydon....L 8

1949

Jan. 6—Lloyd Barnett, Paddington..KO by 4
May 24—Pat Stribling, Selhurst Park....W 8
July 12—Ron Pudney, Selhurst Park....D 8
July 22—Pat Stribling, Redhill....L 8
Aug. 16—Battling Joe Igo, Watford....KO 5
Oct. 11—Doug Richards, Reading....KO 5
Dec. 6—Tommy Caswell, Watford..KO by 7

1950

Nov. 21—Alf Hines, Earls Court....KO 7
Dec. 5—Gene Fowler, Watford....L 8

FREDI TEICHMANN

German Middleweight

Born, Berlin, September, 26, 1921.

1950

May 14—Michele Marini, Berlin....W 6
July 9—Walter Schneider, Cologne....D 12
(German welterweight title)
Aug. 20—Stonewall Jackson, Berlin....L 8
Sept. 10—Carl Schmidt, Berlin....D 8
Oct. 6—Paul Schirrman, Hamburg....D 6
Nov. 11—Burl Charity, Frankfurt....WF 7
Dec. 26—Marco Brito, Hamburg....W 6

HEIN TEN HOFF

German Heavyweight Champion

Born, Oldenburg, Nov. 19, 1919.

As amateur, won European championship 1942; German championship 1941 and 1944.

1945

Sept. 23—Weyrich, Hamburg....KO 2
Oct. 4—Kupsch, Segeberg....KO 2
Nov. 9—Erwin Klein, Hamburg....KO 1

1946

Mar. 23—Honnerman, Hamburg....KO 3
May 12—Werner Vollmer, Segeberg....KO 4
June 6—Herbert Runge, Segeberg....KO 6
July 18—Johst, Cologne....KO 4
Aug. 3—Walter Neusel, Hamburg....W 12
(German Heavyweight Title)
Aug. 23—Knorr, Lubeck....KO 3

1947

May 10—Richard Grupe, Hamburg....KO 3
(German heavyweight title)
July 13—Jean Kreitz, Cologne....D 12
Oct. 15—Walter Neusel, Hamburg....KO 7
(German heavyweight title)

1948

Feb. 9—Werner Vollmer, Leipzig....KO 1
Mar. 28—Herbert Runge, Leipzig....KO 5
May 16—Arno Koelblin, Berlin....KO 5
Sept. 2—Jean Kreitz, Hamburg....KO 4
Oct. 24—Kleinholdermann, Berlin....W 10
(German heavyweight title)

1949

May 7—Heinz Seelisch, Dusseldorf....D 10
(German heavyweight title)
June 2—Herbert Runge, Cologne....KO 7
(German heavyweight title)
Sept. 18—Walter Neusel, Dusseldorf....D 10
(German heavyweight title)
Nov. 5—Adolf Kleinholdermann,
Hamburg....KO 4
(German heavyweight title)

1950

May 28—Jersey Joe Walcott, Mannheim..L 10
July 30—Wilson Kohlbrecher, Berlin..KO 2
(German heavyweight title)
Oct. 15—Heinz Neuhaus, Dortmund....D 12
(German heavyweight title)

NORMAN TENNANT

Scottish Flyweight Champion

Born, Dundee, April 26, 1924.

1946

Oct. 23—Pat Duffy, Dundee....KO 1
Dec. 4—Frank Tierney, Dundee....W 8

1947

Jan. 29—Al Hutt, Dundee....KO 3
Feb. 18—Billy Johnson, Aberdeen....KO 3
Apr. 1—Charley Squire, London..KO by 6
Apr. 22—Johnny Summers, Dundee....W 8
May 3—Andy McCulloch, Perth....KO 5
July 2—Jackie Bryce, Kircaldy....KO 3
July 11—Eddie Douglas, Brighton....W 8
July 16—Skeets Gallagher, Glasgow....KO 1

July 22—Alf Hughes, Aberdeen.....W 8
Aug. 7—Johnny Summers, Kirkcaldy...D 8
Aug. 22—Tommy Farricker, Paisley....WF 7
Oct. 1—Pinchie Thompson, Dundee...KO 7
Nov. 10—Jimmy Gill, Dundee.....KO 5

1948

Jan. 1—Lee Johnson, Dundee .....D 8
Feb. 20—Al Chavez, Manchester .....D 10
Mar. 24—Tommy Farricker, Dundee.....W 8
Apr. 21—Al Chavez, Glasgow.....D 10
July 16—George Sutton, Manchester..KO 8
Aug. 25—Billy Ashton, Dundee.....KO 1
Oct. 1—Louis Sckena, Manchester KO by 6
Oct. 28—Jen Sneyers, Dundee.....KO 3
Dec. 8—Jackie Bryce, Dundee.....KO 2
(Scottish flyweight title)

1949

Jan. 3—Nazzareno Giannelli, Dundee KO 2
Feb. 23—Les Johnson, Dundee .....KO 3
June 8—Terry Allen, Dundee .....L 12
June 23—Raoul Degryse, Dundee .....W 10
Aug. 23—Eddie Carson, Dundee .....W 12
(Scottish flyweight title)
Sept. 19—Dennis Reed, Carlisle .....KO 3
Oct. 3—Emile Famechon, Nottingham..W 8
Nov. 2—Jackie Briers, Dundee .....D 10

1950

Jan. 2—Bobby Boland, Dundee.....L 10
Feb. 15—Vic Herman, Dundee.....L 10
Mar. 8—Vic Herman, Glasgow.....L 8
May 29—Tino Cardinale, Carlisle.....L 8
Sept. 1—Black Pico, Manchester....KO by 9
Sept. 6—Jimmy Pearce, Dundee.....L 8
Sept. 27—Joe Murphy, Dundee.....KO 9
Nov. 28—Jimmy Pearce, Dundee.....W 8

SIGI TENNEBAUM

Swiss Featherweight Champion

Started boxing in 1945.

1948

Jan. 9—Robert Rose, Geneva .....W 10
Jan. 30—Henri Denis, Geneva .....D 10
Feb. 12—Caliostro Etter, Lausanne .....L 10
Feb. 19—Girard Denis, Chaux-de-Fonds..W 10
Mar. 19—Henri Denis, Bienne .....W 10
June 6—Antonio Iturbe, Sens .....W 10
Aug. 7—Alex Lucas, Vienna .....KO 8
Aug. 14—Ray Marechal, Annecy .....W 10
Sept. 11—Enzio Correggioli, Geneva....W 10
Oct. 1—Marcel Barbier, Lausanne ....KO 1
Oct. 10—Elis Ask, Gothenburg .....L 6
Nov. 7—Georges Mousse, Paris .....D 10
Nov. 26—Mario Lutti, Geneva .....W 10

1949

Jan. 20—Gus Foran, Liverpool .....L 10
Feb. 4—Gus Bondavelli, Lausanne ....KO 6
Mar. 31—Al Cerasini, Rome .....L 10
Apr. 11—Gus Foran, Grimsby .....L 10
Nov. 23—Formenti, Milan .....L 8

1950

May 27—Luis de Santiago, Madrid.....L 10
Dec. 7—Ray Coleman, Leichhardt.....W 12

WALLY THOM

Birkenhead, England, Welterweight

Born, June 14, 1926.

1949

Aug. 25—Rex Bryan, Liverpool.....W 6
Sept. 22—Eph Taylor, Liverpool.....KO 1
Oct. 20—Jesse Birtwistle, Liverpool....KO 2
Nov. 10—Phil Mellish, Liverpool.....KO 5
Dec. 2—Jack Humphries, Blackpool...KO 5
Dec. 8—Gordon Ashun, Liverpool.....KO 4
Dec. 15—Cal Johnson, Liverpool.....W 8

1950

Jan. 12—Alf Marsh, Liverpool.....KO 3
Jan. 26—Roy Davies, Liverpool.....KO 7
Feb. 23—Bob Burniston, Liverpool.....W 10
Mar. 16—Jackie King, Liverpool.....KO 5
May 4—Rees Moore, Liverpool.....W 10
May 18—Laurie Buxton, Liverpool.....W 10
June 22—Mickey Talbot, Liverpool.....KO 8
July 13—Eddie Cardew, Liverpool.....KO 3
Aug. 24—Kay Kalio, Liverpool.....W 10
Sept. 28—Danny McKay, Liverpool.....W 10
Oct. 26—Jimmy Molloy, Liverpool.....W 12

EDDIE THOMAS

British Welterweight Champion

Born, Merthyr, Wales, July 27, 1926.

1946

June 4—Ivor Simpson, London.....W 4
July 20—Reg Quinlan, Aberdare.....W 6
Aug. 28—Don Chiswell, Merthyr.....KO 3
Sept. 4—Bob Ramsey, Cardiff.....W 6
Nov. 5—Dick Shields, London.....W 6
Dec. 6—Ginger Ward, Trealaw.....W 6

1947

Feb. 20—Jimmy Brunt, Cwmbran.....KO 6
Mar. 18—Billy Walker, London.....KO 4
Apr. 18—Billy Cadby, Merthyr.....W 8
June 17—Jean Wanes, Newport.....W 8
Sept. 8—Yrgo Piitulainen, London..KO by 3
Nov. 3—Kid Marcel, London .....KO 4
Dec. 9—Willie Wimms, London .....KO 3

1948

Jan. 26—Henry Hall, London.....W 8
Mar. 16—Gwyn Williams, London.....L 10
May 31—Jack Phillips, London.....W 10
June 23—Chris Adcock, Cheltenham...KO 3
July 26—Ernie Roderick, London.....W 8
Sept. 21—Gwyn Williams, London.....W 12
(Welsh Welterweight Title)
Nov. 17—Willie Whyte, Abergavenny...KO 6
Dec. 6—Giel de Roode, London.....KO 7

1949

Jan. 10—Billy Exley, Newcastle .....W 10
Feb. 7—Billy Graham, London .....W 10
June 9—Stan Hawthorne, Liverpool ..KO 3
June 27—Job Roos, Abergavenny .....W 10
Sept. 6—Ernie Roderick, London .....W 12
Nov. 15—Henry Hall, London .....W 15
(British welterweight title)

1950

Jan. 16—Stan Reypens, Abergavenny...W 10
Apr. 25—Bruno Marostegan, London....W 10
May 22—Emile Delmine, Abergavenny..KO 6
June 21—Henri Hecquart, Porthcawl....W 10
July 19—Gilbert Ussin, Porthcawl.....W 10
Sept. 13—Cliff Curvis, Swansea.....W 15
(British welterweight title)
Nov. 14—Titi Clavel, London.....D 10

HUGH (URIAS) THOMAS

Merthyr, Wales, Bantamweight

1950

Jan. 23—Denny Morton, Maesteg.....W 6
Feb. 27—Curley Owen, Abergavenny....W 6
Mar. 6—Tommy Whittle, Malvern.....W 6
Apr. 17—Bryn Collins, Abergavenny...KO 4
July 1—Windsor Thomas, Brecon.....W 6
Nov. 6—Paddy Hyland, Cheltenham....W 6

NAT THOMAS

Grantham, England, Middleweight

1949

Feb. 22—Jimmy James, Spalding .....KO 2
Mar. 7—Jim Constable, Bedford .....KO 2
Mar. 22—Hugh Kirk, Spalding .....KO 3
May 2—Leslie Wood, Bedford .....KO 1
Sept. 12—Peter Glen, Aylesbury .....WF 2
Sept. 13—Billy Sanderson, Spalding ....KO 1
Nov. 8—Keith Weston, Spalding .....KO 1

1950

Jan. 17—Eric Hague, Spalding.....W 6
Feb. 6—Sammy Hopkins, Cheltenham..KO 2
Feb. 16—Morley Nightingale, Cambridge..W 6
Mar. 6—Sammy McKnight, Bedford....W 6
Apr. 3—Arthur Stone, Bedford.....W 6
May 8—Billy Ambrose, Rushden.....KO 3
Aug. 28—Reg McMurdie, Weston.....KO 4
Sept. 4—Joe White, Carlisle.....KO 1
Sept. 13—Terry Ratcliffe, Swansea..KO by 1
Oct. 2—Roy Davies, Northampton.....KO 4
Nov. 2—Kay Kalio, Northampton...KO by 3
Dec. 4—Arthur Fricker, Northampton..KO 2

ROY THOMAS

Jamaica, B. W. I., Bantamweight

Record in Great Britain:

1947

Oct. 31—Jackie Fairclough, Blackpool..D 6
Nov. 6—J. Fairclough, Liverpool...KO by 1

1948

Jan. 22—Eddie Fitzsimmons, Liverpool..L 4

Jan. 30—Jim McBride, Blackpool.....W 6
Feb. 23—Frank Clough, Blackburn.....L 6
Mar. 12—Walter Holden, Isle of Man....W 6
May 3—Dennis Reed, Blackburn.....L 8
May 20—Mickey Hoban, Liverpool.....KO 3
May 31—Jackie Fairclough, Preston.....L 8
June 24—Willie Rigby, Liverpool.....L 6
July 2—Dennis Sale, Barrow.....D 8
July 7—Teddy Baldock, Birkenhead..KO 6
July 8—Walter Holden, Liverpool....LF 5
Aug. 4—Willie Rigby, Birkenhead.....L 6
Oct. 4—Owen Johnson, Derby.....L 6
Oct. 21—Tom Charlesworth, Liverpool.KO 5
Nov. 11—Peter Harvey, Liverpool.....W 6
Nov. 29—Willie Rigby, Blackburn.....W 6
Dec. 14—Tommy Proffitt, Hyde.....WF 7

1949

Apr. 28—Albert Fielding, Liverpool.....L 6
Nov. 10—Bobby Mann, Liverpool.....L 6
Nov. 30—Benny Kid Francis, Oldham....L 4
Dec. 12—Johnny Black, Preston.....W 6

1950

Jan. 23—Kid Francis, Colwyn Bay.....W 8
Jan. 27—Joe Lancaster, Blackpool.....W 6
Feb. 10—Percy James, Blackpool.....W 4
Mar. 8—Tommy White, Padiham...KO by 6
Mar. 24—Jimmy Hull, Rhyl.....KO 4
May 8—Harry Tate, Belfast.....KO 8
June 17—Joe Quinn, Belfast.....KO 2
June 26—Jimmy Pearce, W. Hartlepool..L 6
Aug. 10—Johnny Duckworth, Liverpool.W 4
Aug. 18—Johnny Duckworth, Chester...W 6
Sept. 28—Eric Marsden, Liverpool.....L 6
Oct. 17—Colin Clough, Tarporley.....W 6
Oct. 27—Eric Marsden, Blackpool.....L 8
Nov. 13—Brian Jelley, Middlesbrough....L 6
Dec. 4—Con Bailey, Middlesbro'....KO by 5

BILLY THOMPSON

British Lightweight Champion

Born, New Silkstone, Yorkshire, Oct. 20, 1925.

1945

Oct. 23—Billy Cunningham, London....W 6
Nov. 13—Ken Barratt, Limegrove.....W 6
Dec. 4—Billy Cunningham, Caledonian Road Baths.....KO 5
Dec. 11—Charlie Fox, Marlebone.....W 4

1946

Jan. 15—Syd Worgan, London.....W 8
Jan. 22—Ben Duffy, London.....W 8
Jan. 29—Ben Duffy, Rotherham.....W 8
Feb. 12—Jackie Grimes, West Ham.....KO 5
Feb. 19—Billy Biddles, London.....WF 2
Mar. 12—Don Cameron, London.....KO 1
Mar. 26—Battling Hai, London.....W 8
Apr. 9—Jack Carrick, London.....KO 3
Apr. 29—Billy Biddles, Birmingham....KO 4
May 28—Joseph Preys, London.....W 8
June 11—Claude Dennington, Brighton...W 8
July 3—Jimmy Watson, Hull.....KO 2
July 8—Jimmy Jury, W. Hartlepool.....W 8
July 18—Dan McAllister, Liverpool.....KO 2
July 25—Harry Hughes, Newcastle.....KO 5
Aug. 22—Jimmy Jury, Newcastle.....KO 3
Nov. 5—Al Edwards, London.....W 8
Sept. 12—Stan Hawthorne, Liverpool.....L 12
Oct. 17—Ginger Roberts, Newcastle.....W 8
Oct. 29—Claude Dennington, London....W 8
Nov. 5—Alf Edwards, Harringay.....W 8
Nov. —Paul Renucci, Paris.....W 10
Nov. 19—Dave Finn, London.....WF 3
Dec. 10—Andre Famechon, Marylebone..L 8

1947

Jan. 30—Josef Preys, Newcastle.....W 10
Mar. 11—Johnny Ingle, London.....KO 8
Apr. 1—Andre Famechon, London.....W 8
Apr. 15—Andre Famechon, London.....W 8
Apr. 28—Gerry Smyth, Manchester...KO 8
July 1—Tommy Barnham, London.....D 8
Oct. 16—Stan Hawthorne, Liverpool...KO 3
(For vacant British lightweight title)
Dec. 9—Bert Hornby, London.....KO 6

1948

Feb. 17—Roberto Proietti, London.....W 15
(European lightweight title)
Mar. 22—Andre Famechon, Newcastle...L 10
Apr. 5—Andre Gonnet, London.....W 10
July 26—Pierre Montane, London.....D 15
(European lightweight title)
Oct. 1—Arthur King, Manchester..KO by 8
(British Empire lightweight title)
Dec. 6—Solly Cantor, London.....L 8

1949

Jan. 17—Josef Preys, Birmingham.....W 15
(European lightweight title)
Mar. 1—Jim Keery, Belfast.....LF 4
Mar. 28—Josef Preys, Abergavenny....D 10
May 18—Harry Hughes, Glasgow.....KO 5
July 5—Kid Dussart, London.....LF 6
(European lightweight title)
Oct. 11—Cliff Curvis, London.....W 8
Oct. 24—Maurice Jones, Bridlington...KO 2

1950

Jan. 31—Roberto Proietti, London.....L 15
(European lightweight title)
Mar. 20—Ginger Roberts, Leeds.....L 8
May 3—Billy Humphries, Hanley.....KO 3
July 11—Tommy McGovern, Hanley....W 15
(British lightweight title)
Dec. 12—Guiseppe Colasanti, London...WF 5

GEORGE THRESHER

London, England, Lightweight

1947

Aug. 12—Des Garrard, Wembley.....L 6
Sept. 18—Pat Crawford, High Wycombe..KO 1
Nov. 10—Charley Wingrove, Leyton...KO 2
Nov. 18—Eddie Oliver, Greenwich.....KO 1
Nov. 26—Dave Sharkey, Islington.....D 6
Dec. 10—Doug Hartnett, Tunbridge....KO 3
Dec. 16—George Bissett, Greenwich....KO 2

1948

Jan. 8—Billy Cunningham, Croyden..KO 3
Jan. 15—Jim Drury, Bermondsey.....KO 2
June 25—Ernie Stapleton, Bognor.....KO 2
Aug. 19—Chris Jenkins, Rhyl.....KO by 6
Oct. 28—Stan Hibbert, Bermondsey.....L 8
Nov. 25—Billy Jones, Bermondsey.....KO 3
Dec. 7—Chris Bartlett, Walworth.....KO 1
Dec. 9—Ritchie McCulloch, Islington....D 8
Dec. 21—Billy Crane, Hanley.....KO 2

1949

Jan. 13—Ritchie McCulloch, Islington ..W 8
Jan. 20—Frankie Jackson, Bermondsey..L 8
Feb. 3—Roy Coles, Islington.....KO 6
Feb. 17—Dave Parker, Islington.....KO 6
Mar. 3—Jimmy Trotter, Norwich.....KO 8
May 5—Arthur Wright, Norwich.....L 8
Aug. 31—Fred Evans, Hendon.....KO 7
Sept. 27—Dave Parker, Totenham.....KO 4
Oct. 10—Hal Bagwell, Cheltenham..KO by 4
Nov. 16—Tommy Kelly, Islington.....L 8
Dec. 13—Jackie Evans, Hanley.....W 6

1950

Feb. 6—Bobby Anderson, Cheltenham..W 8
Feb. 27—Jimmy Trotter, Norwich.....W 8
Mar. 29—Dave Parker, Norwich.....L 8
Apr. 24—Dick Levers, Nottingham.....L 6
May 3—Tommy Barnham, Watford KO by 7
July 3—Dick Levers, Nottingham.....L 8
Nov. 27—Johnny Hudson, Leyton.....KO 4

FRANK TIERNEY

Glasgow, Scotland, Flyweight

1946

July 10—Skeets Gallagher, Glasgow.....L 6
Oct. 30—Terry Allen, Glasgow.....L 8
Dec. 4—Norman Tennant, Dundee.....L 8
Dec. 26—Joe Curran, Liverpool.....L 10

1947

Mar. 11—Bobby McGee, Glasgow.....L 10
Apr. 24—Al Hutt, Liverpool.....WF 2
May 5—Dickie O'Sullivan, Walthamstow KO by 1
June 9—Teddy Gallagher, W. Har'pool..KO 2
June 30—Jackie McKenzie, W. Hartlepool W 8
July 17—Al Hutt, Liverpool.....WF 2
Aug. 30—Jackie McKenzie, Hanley.....W 8
Nov. 12—Terry Allen, Islington.....L 8

1948

Jan. 29—Joe Curran, Liverpool.....W 10
Feb. 20—Eddie Douglas, Blackpool..KO by 6
Dec. 16—Jack Fairclough, Liverpool....L 8

1949

Mar. 9—Vic Herman, Paisley.....KO by 8
June 13—Jimmy Pearce, W. Hartlepool...L 6

1950

Sept. 16—Frank McCoy, Belfast.....L 8
Nov. 27—Glyn David, Neath.....KO by 4

GEORG TIETZSCH

German Flyweight Champion

Born, Berlin, February 2, 1914. Turned professional in 1946, and through 1949 engaged in 17 bouts; won 9; drew 1; lost 7.

1950

June 18—Walter Ohle, Berlin ..... D 8
July 14—Albert Walzak, Berlin ..... KO 3
Aug. 25—Viktor Liwowski, Berlin ..... W 12
(German flyweight title)
Sept. 30—Striewski, Berlin ..... KO 4
Oct. 31—Hans Schomig, Munich ..... L 12
(German bantamweight title)

HADI TIJANI

Tunisan Bantamweight

Born, Tunis, March 17, 1927. As amateur, was undefeated in 14 bouts.

1945

Nov. 14—Young Roger, Tunis ..... W 6

1946

Feb. 10—Young Roger, Tunis ..... W 8
June 1—Gaetano Annaloro, Tunis ..... W 8
Aug. 17—Emile Famechon, Casablanca ..... L 10
Dec. 23—Gaetano Annaloro, Tunis ..... D 10

1947

Apr. 22—Yousfi Slimane, Tunis ..... W 10
May 17—Kid Andre, Tunis ..... W 10
Sept. 2—Kid Andre, Tunis ..... W 10

1948

Feb. 4—Mustapha, Algiers ..... W 10
Mar. 9—A. Loucif, Tunis ..... KO 3
June 3—Emile Famechon, Tunis ..... L 10
July 3—Mario Solinas, Tunis ..... W 10
Dec. 4—A. Nuvolini, Tunis ..... W 10

1949

Mar. 17—Tino Cardinale, Paris ..... W 10
Apr. 9—Camille Dormont, Paris ..... W 10
May 19—Guy Josseau, Paris ..... W 10

1950

Jan. 5—Dante Bini, Paris ..... KO 3
Jan. 26—Camille Dormont, Paris ..... KO 8
Mar. 13—Theo Nolten, Paris ..... KO 8
Apr. 3—Theo Medina, Paris ..... W 10
June 4—Andre Deianna, Tunis ..... W 10
Sept. 8—Gaston van den Bos, Lyon ..... KO 4
Sept. 23—Kid Andre, Tunis ..... W 10
Oct. 30—Georges Mousse, Paris ..... W 10
Nov. 27—Guido Ferracin, Paris ..... D 10

JIMMY TIPPETT

Greenwich, England, Featherweight

1949

Nov. 14—George Bushell, Walworth ..... KO 3
Dec. 5—Jimmy Daly, Walworth ..... KO 1

1950

Jan. 2—Teddy Pryor, Walworth ..... W 4
Jan. 16—Bert Sinclair, Walworth ..... KO 4
Jan. 30—Dave Proctor, Walworth ..... KO 1
Feb. 13—Jack Osborne, Walworth ..... KO 2
Feb. 27—Jack Baker, Walworth ..... W 4
Mar. 27—Teddy Pryor, Walworth ..... W 4
Apr. 19—Jack Baker, Walworth ..... W 4
Oct. 27—Dillon Smith, Hoxton ..... KO 5

JEFF TITE

Spratton, England, Welterweight

Born, Brixworth, Northants, Oct. 29, 1926

1947

Sept. 15—Ted Black, Northampton ..... KO 2
Oct. 6—Jim Spencer, Walsall ..... KO 1
Oct. 13—Jim Chambers, Northampton ..... KO 1
*Oct. 24—Pat Mahoney, Romford ..... KO 1
*Oct. 24—Billy Cawald, Romford ..... W 4
Oct. 29—Wally Jones, Leighton Bzd. ..... KO 2
Nov. 3—Tom Riley, Derby ..... KO 2
Nov. 10—Mick Straw, Rushden ..... KO 3
Nov. 17—Johnny Barry, Leicester ..... KO 1
Nov. 20—Alex Highfield, Smethwick ..... KO 1
Dec. 5—Les Corbishley, Blackpool ..... KO 3
Dec. 8—Wally Jones, Northampton ..... KO 2
Dec. 16—Alf Brailsford, Spalding ..... KO 2
Dec. 29—Billy Masters, Rushden ..... KO 2
*Both bouts same night.

1948

Jan. 1—Billy Masters, Swadlincote ..... KO 1
Jan. 12—Len Jones, Luton ..... KO 2
Jan. 23—Paddy Cavanagh, W. Bromwich ..... KO 2
Jan. 29—Darkie Sullivan, Rotherham ..... W 6
Feb. 9—Glan Pitman, Leicester ..... KO by 3
Feb. 25—Johnny Kelly, Bloxwich ..... KO 3
Mar. 1—Bob Barlow, Northampton ..... KO 3
Mar. 11—Kenny Green, Paddington ..... KO 4
Mar. 15—Johnny McCabe, Luton ..... KO 2
Mar. 25—Eddie Parsons, Sheffield ..... KO 2
Apr. 12—Al Riches, Bedford ..... WF 7
June 7—Jackie Hart, Northampton ..... KO 3
June 17—Jesse Birtwistle, Liverpool ..... W 8
June 25—Jordan Tarone, Bognor ..... W 8
July 27—Alf Danahar, Birmingham ..... WF 8
Aug. 12—Neil McCearn, Peterborough ..... W 8
Aug. 26—Jordan Tarone, Skegness ..... KO 6
Sept. 7—Mick McGhee, Birmingham ..... W 6
Sept. 20—Johnny Borrill, Northampton ..... W 8
Oct. 1—Billy Hall, Manchester ..... W 6
Oct. 12—Joe Cassidy, Leicester ..... W 8
Oct. 25—Jimmy Bryan, Northampton ..... KO 2
Nov. 29—Cyril Wills, Leicester ..... KO 4
Dec. 13—Dick Shields, Birmingham ..... W 8

1949

Jan. 12—Cyril Wills, Rushden ..... KO 1
Jan. 31—Glan Pitman, Leicester ..... KO 1
Feb. 21—Bob Burniston, London ..... KO 4
Mar. 14—Piet van Staden, Leeds ..... W 8
Mar. 28—Alf Danahar, Leicester ..... L 8
Apr. 19—Jack Coles, London ..... L 8
June 20—Billy Biddles, Birmingham ..... KO 5
Oct. 4—Eddie Cardew, London ..... W 8
Oct. 31—Jack Coles, Leicester ..... W 8
Nov. 21—Les Vaughan, Northampton ..... W 8
Dec. 19—Alf Danahar, Leicester ..... L 12

1950

Feb. 13—Tommy Armour, Leicester ..... W 8
Feb. 20—Willie Whyte, Birmingham ..... L 10
Mar. 13—Kay Kalio, Rushden ..... W 8
Mar. 22—Bob Frost, Leeds ..... L 8
May 31—Danny McKay, Glasgow ..... KO 5
June 12—Kay Kalio, Selhurst Park ..... W 8
June 26—Eddie Cardew, Northampton ..... W 8
July 17—Bob Frost, Leicester ..... KO by 7
Sept. 19—Eddie Cardew, London ..... KO 6
Sept. 25—Kay Kalio, Leeds ..... W 10
Nov. 2—Alan Wilkins, Northampton ..... KO 2
Nov. 21—Charles Humezt, London ..... KO by 3

JOCK TODD

Ayr, Scotland, Light Heavyweight

1946

Aug. 24—Hugh McDonald, Glasgow ..... W 10
Nov. 23—Eddie Donaldson, Glasgow ..... KO 3

1947

Jan. 9—Billy Mawson, Leith ..... KO 5
Jan. 20—Ernie Woodman, London ..... L 6
May 17—Danny O'Brien, Glasgow ..... KO 6
June 11—Jackie Moran, Glasgow ..... W 10
June 19—Art Owens, Glasgow ..... L 8
Nov. 8—Tug Fawcett, Glasgow ..... KO 4
Nov. 24—Danny O'Brien, Glasgow ..... KO 2
Dec. 10—Doug Brock, Glasgow ..... KO 2

1948

Feb. 13—Elfryn Morris, Falkirk ..... L 8
Mar. 17—Ernie Woodman, Glasgow ..... L 8
June 5—Tommy Caswell, Glasgow ..... KO 6
July 21—Doug Brock, Aberdeen ..... KO 7
Nov. 20—Stan Blount, Glasgow ..... W 8
Dec. 11—Harry Naylor, Glasgow ..... KO 2

1949

Mar. 16—Dave Davis, Glasgow ..... L 8
Apr. 2—Charel Baert, Glasgow ..... L 8
July 2—Charel Baert, Airdrie ..... L 8
June 11—Garnett Denny, Belfast ..... L 6
Dec. 3—Matt Locke, Belfast ..... W 8

1950

Jan. 13—Jackie Wilson, Belfast ..... KO by 6
Mar. 22—Tommy Caswell, Paisley ..... L 8
July 19—Charel Baert, Coatbridge ..... KO by 2
Aug. 26—Garnett Denny, Belfast ..... L 8
Sept. 1—Johnny Alexander, Paisley ..... L 6
Sept. 19—Alf Hines, London ..... KO by 4

MICKEY TOLLIS

Australian Welterweight Champion

Born, Paddington, N. S. W., May 26, 1927.

1944

Jan. 29—Tom Horton, Newcastle ..... W 4
Apr. 15—Babe Smith, Newcastle ..... KO 4

Apr. 29—Stan Smith, Newcastle ---- KO —
July 22—Dan Rooney, Newcastle ---- W 8
Aug. 12—Max Hale, Sydney ---- KO 2
Sept. 16—Billy Brown, Newcastle ---- W —
Sept. 23—Ted Wainwright, Sydney ---- W 6
Dec. 23—Claude Hookey, Newcastle ---- KO 4

1945

Jan. 1—Bill Wooller, Newcastle ---- D 10
Jan. 20—Claude Hookey, Newcastle ---- LF 4
May 19—Jackie Jobson, Newcastle ---- W 12
Aug. 4—Jackie Green, Newcastle ---- D 8
Sept. 8—Jackie Green, Newcastle ---- W 12
Oct. 6—Reg. Tozer, Newcastle ---- L 12
Nov. 10—Sid Knight, Newcastle ---- W 12
Dec. 8—Joe Grant, Newcastle ---- D 12
Dec. 22—Joe Grant, Newcastle ---- L 12

1946

Mar. 23—Mickey Dooley, Newcastle ---- WF 6
Mar. 30—Tommy Johns, Newcastle ---- W 12
May 11—Ken Alexander, Melbourne ---- KO 8
June 22—Jimmy Hill, Melbourne ---- KO 10
July 13—Battling Sima, Melbourne ---- KO 9
Sept. 14—Red Lobley, Newcastle ---- W 12
Oct. 19—Charley Ashenden, Sydney ---- KO 7
Nov. 16—Red Lobley, Newcastle ---- W 12
Nov. 23—Les Fuller, Sydney ---- KO 9
Dec. 21—Leo Heaney, Melbourne ---- KO 5

1947

Jan. 28—Alby McCarthy, Sydney ---- LF 9
Feb. 15—Willie Roache, Melbourne ---- W 12
May 10—Les Fuller, Melbourne ---- KO 8
Oct. 18—Les Fuller, Melbourne ---- KO 7
Nov. 8—Roy Treasure, Melbourne ---- KO 10
Dec. 1—Ken Bailey, Sydney ---- D 12

1948

Feb. 14—Vic Patrick, Melbourne ---- D 15
(Australian lightweight title)
May 8—Benny Evans, Melbourne ---- W 12
June 15—Benny Evans, Sydney ---- D 12
July 19—Benny Evans, Sydney ---- W 12
Sept. 20—Tommy Burns, Sydney ---- D 12
Oct. 19—Tommy Burns, Sydney ---- L 15
(Australian welterweight title)

1949

Feb. 5—Pierre Langlois, Melbourne ---- D 12
Feb. 21—Pierre Langlois, Sydney ---- W 12
June 27—Billy Exley, Newcastle, Eng. ---- W 8
July 21—Jimmy Molloy, Liverpool ---- W 10
Aug. 4—Frank Duffy, Liverpool ---- W 10
Sept. 12—Bill Rattray, Newcastle, Eng. ---- KO 3
Nov. 25—Kev Delaney, Melbourne ---- W 12
Dec. 19—Kev Delaney, Sydney ---- KO by 11
(Vacant Australian welterweight title)

1950

Aug. 4—Andre Famechon, Melbourne ---- KO 7
Aug. 18—Jean Mougin, Melbourne ---- W 12
Sept. 1—Kev Delaney, Melbourne ---- KO 12
(Australian welterweight title)
Oct. 9—Charley Williams, Sydney ---- W 12
Nov. 17—Al Wilburn, Melbourne ---- KO 10

RENATO TONTINI

Italian Light Heavyweight Champion

Born, Anzio, January 1, 1925.

1948

June 14—Hank Watkins, Newark ---- KO 5
July 6—Jim Deckard, Newark ---- KO 2
July 19—Joe Cheshul, Elizabeth ---- L 10
Aug. 30—Bernie Reynolds, N. Haven ---- KO by 7

1949

Jan. 15—Albert Yvel, Algiers ---- L 10
Aug. 6—Albert Yvel, Algiers ---- L 10
Nov. 30—Giovanni Martin, Milan ---- W 12
(Italian light-heavyweight title)

1950

Jan. 14—Ferrario, Anzio ---- KO 5
Feb. 16—Lucien Corenthin, Rome ---- KO 6
Mar. 10—Ben Liazi Embarek, Anzio ---- W 10
Mar. 27—Guiliano Pancani, Ferrara ---- KO 10
(Italian light-heavyweight title)
June 19—Marcel Begeot, Rome ---- W 10
July 9—Albert Yvel, Algiers ---- LF 10
(vacant European light-heavyweight title)

JIMMY TOWEEL

South African Lightweight

Born, April 16, 1926.

1946

Sept. 7—Johnny Beckett, Johannesburg ---- W 4
Nov. 23—Jackie Solomon, Johannesburg ---- L 4

1947

Jan. 22—Willie Coetzee, Capeton ---- W 8
Mar. 3—Jackie Solomon, Johannesburg ---- L 8
June 30—Fanie Bushney, Johannesburg ---- L 5
Nov. 6—Piet van Staden, Durban ---- W 6
Nov. 8—Tony Lombard, Johannesburg ---- W 4
Nov. 24—Tony Lombard, Johannesbg ---- KO 3

1948

Jan. 24—Johnny Holt, Johannesburg ---- W 6
May 5—Jimmy Webster, Johannesburg ---- KO 4
May 14—Harry King, Pretoria ---- KO 3
June 26—Dave Katzen, Johannesburg ---- KO 3
Aug 21—Willie Coetzee, Johannesburg ---- KO 2

1949

Jan. 29—Fanie Bushne, Johannesburg ---- KO 9
(South African lightweight title)
Feb. 26—Mannetjie Roux, Johannesburg ---- KO 4
May 3—Johnny Russell, London ---- W 6
May 30—Tommy McGovern, London ---- D 8
July 14—Peter Fallon, Liverpool ---- W 10
Aug. 18—Ivor Kid Germain, Liverpool ---- LF 8
Aug. 26—Johnny Smith, Paisley ---- KO by 5
Oct. 3—Allan Tanner, Manchester ---- L 10
Nov. 11—Elis Ask, Gothenburg ---- L 10

1950

Feb. 17—Tony Lombard, Durban ---- L 10
May 4—Gerald Dreyer, Johannesburg ---- L 12
(South African lightweight title)
Aug. 26—Gerald Dreyer, Johannesburg ---- L 10

TOMMY TRINDER

London, England, Lightweight

1948

Sept. 4—Johnny Drew, Waltham Cross ---- W 4
Oct. 21—Teddy Prior, Poplar ---- W 4
Nov. 1—Ray Pitts, Watford ---- D 4
Nov. 2—Paddy O'Brien, West Ham ---- KO 2
Dec. 6—Reg Belcher, Oxford ---- KO 1
Dec. 14—Billy Edwards, Croydon ---- W 4

1949

Jan. 6—Dave Proctor, Islington ---- KO 2
Jan. 17—Paddy Sullian, Layton ---- W 4
Jan. 25—Bernie Long, Epsom ---- L 4
Feb. 1—Dennis Collins, Southsea ---- W 6
Feb. 10—Peter Indaco, Islington ---- L 4
Feb. 15—Harry Cook, Kentish Town ---- L 4

1950

Apr. 27—George Goodsell, Cambridge ---- KO 4
Aug. 22—George Lilley, Mile End ---- KO 6
Sept. 14—Bernie Long, Harlow ---- LF 2
Nov. 1—Terry Bullivant, Islington ---- KO by 5
Dec. 4—Johnny French, Cheltenham ---- L 6

JIMMY TROTTER

Shildon, England, Lightweight

1948

Sept. 2—Leyson Thomas, Norwich ---- W 6
Oct. 3—Dave Parker, Middlesbrough ---- W 6
Oct. 4—Hal Crosbie, Newcastle ---- W 6
Oct. 25—Tony McTigue, Middlesbrough ---- W 6
Nov. 8—George Wakelam, Middlesbro' ---- KO 4

1949

Jan. 10—Billy Jane, Newcastle ---- W 8
Feb. 7—Billy Kane, Middlesbrough ---- W 6
Mar. 3—Geo. Thresher, Norwich ---- KO by 8
May 2—Johnny Campbell, Newcastle ---- W 8
May 18—Harry Browne, Sunderland ---- L 8
June 25—Harry Browne, Ryhope ---- W 8
Aug. 17—Hughie Smith, Sunderland ---- L 12
Sept. 29—Ralph Moss, Norwich ---- W 8

1950

Feb. 27—George Thresher, Norwich ---- L 8
Mar. 6—Algar Smith, Leyton ---- KO by 4
Mar. 16—Johnny Fitzpatrick, Darl'gton ---- KO 2
May 15—Gordon Goodman, Sun'ld ---- KO by 4
July 15—Bob Hodgson, Ryhope ---- KO by 8

CHARLEY TUCKER

Camberwell, England, Featherweight

1950

Feb. 28—Peter Morrison, Harringay ---- KO 5
Mar. 13—Billy Daniels, Walworth ---- W 6
Apr. 4—Jimmy Murray, Albert Hall ---- L 6
Apr. 19—Freddie Hicks, Walworth ---- W 6
July 4—Tommy Bramble, Mile End ---- KO 4
Oct. 10—Gerry Spears, Earl's Court ---- KO 3
Nov. 7—Bobby Woods, Earl's Court ---- W 6

Dick Turpin

Former Boxing Champion, 69

LONDON, July 9 (AP) — Dick Turpin, the first black fighter to win a British boxing title, died recently in Leamington Spa, English newspapers reported today. He was 69 years old.

Mr. Turpin was the eldest of three brothers in boxing, but he did not achieve the fame of Randolph Turpin, who beat Sugar Ray Robinson in 1951 for the world middleweight title. Jackie Turpin was a successful featherweight.

The ability and popularity of the brothers "made it impossible for the British Boxing Board of Control to sustain its iniquitous color bar," the obituary in The Times of London said.

Mr. Turpin won the British Commonwealth title on May 10, 1948, knocking out Bos Murphy of New Zealand. On June 28, 1948, he beat Vince Hawkins for the British middleweight title.

GEOFF TURP

Wombwell, England, Welterweight

1946

Aug. 16—Don Dunnefes, Mexborough....W 10
Sept. 13—Billy Masters, Mexborough....KO 7

1947

Jan. 24—Billy Exley, Middlesb'gh..KO by 7
Jan. 31—Bob Mellett, Blackpool.....W 8
Feb. 17—Eddie Parsons, Leeds.....W 6
Feb. 28—Joe Mallon, Blackpool.....W 8
Mar. 6—Johnny Fox, Liverpool.....L 8
Mar. 13—Johnny Fox, Liverpool.....W 8
Mar. 21—Bob Mellett, Blackpool.....W 8
Apr. 22—Bobby Blair, Blackburn..KO by 2
Oct. 6—Alf Marsh, Derby.....L 8
Nov. 21—John Kelly, Douglas.....W 8

1948

Jan. 16—Charley Roberts, Isle of Man.....KO by 4
Jan. 26—Jim Burgess, Leeds.....KO by 2
May 3—Bert Chambers, Morecambe.....L 8
June 10—Tommy Kelly, Liverpool.....W 6
July 15—Don Stacey, Morecambe.....W 6
Oct. 8—Larry Mulvaney, Isle of Man...W 6
Nov. 22—Bob Roberts, Colwyn Bay.....W 6
Dec. 8—Billy Rattray, Dundee.....L 8

1949

Jan. 4—Bob Roberts, Cleveleys.....W 6
Jan. 10—Johnny McDonald, Blackburn..L 8
Feb. 10—Peter Morgan, Liverpool.....W 6
Mar. 27—Jesse Birtwistle, Salford.....L 10
May 16—Wilf Bone, Newcastle.....L 6
May 20—Pat Cunane, Mexborough.....D 8
June 22—Jim McLean, Sunderland.....W 8
July 11—Johnny Cross, W. Hartlepool..D 6
Aug. 24—Billy McLoughlin, Morecambe..L 6
Aug. 29—Bill Kirkland, Salford.....D 8
Oct. 24—Gordon Ashun, Carlisle.....D 8

1950

Mar. 21—Don Stacey, Spalding.....W 6

DICK TURPIN

Leamington, England, Middleweight

Born, November 26, 1920.
Died, July, 1990, Leamington

1937

Sept. 27—Eric Lloyd, Rugby.....KO 4
Oct. 16—Eddie Harris, Evesham.....KO 6
Nov. 1—Frank Guest, Birmingham.....W 4
Nov. 15—Trevor Burt, Coventry.....W 6
Nov. 20—Phil Proctor, Evesham.....KO 2
Dec. 13—Frank Guest, Birmingham....KO 6
Dec. 18—Ray Chadwick, Evesham.....KO 4

1938

Feb. 19—Bill Blything, Evesham.....KO 4
Feb. 28—Walter Rankin, Nuneaton.....W 8
Mar. 19—Frankie Smith Evesham.....KO 4
Mar. 28—Trevor Burt, Coventry.....W 8
May 23—Sid Fitzhugh, Northampton....W 8
Aug. 15—Johnny Clarke, Gloucester.....W 10
Oct. 3—Alf Bishop, Gloucester.....D 10
Nov. 7—Trevor Burt, Bristol.....KO 4
Nov. 14—Charlie Parkin, Coventry.....W 10
Nov. 21—Jack McKnight, Leamington...W 10

1939

Jan. 19—Walter Rankin, Kidderminster..W 10
Jan. 28—Butcher Gascoigne, Evesham...L 10
Feb. 24—Mick Miller, Coventry.....W 10
Mar. 6—Johnny Thornton, Cirencester..KO 5
Mar. 13—Jack Hanmer, Northampton....W 10
Mar. 17—George Robey, Banbury.....W 10
Mar. 30—Jimmy Griffiths, Coventry.....L 10
Apr. 21—George Robey, Banbury.....D 10
May 7—Wally Pack, Hackney.....W 10
May 22—Jack Millburn, Northampton...W 15
June 4—Nat Franks, Mile End.....W 10
Aug. 7—George Robey, Shipston.....KO 11
Aug. 18—Harry Ainsworth, Coventry....W 10
Oct. 30—Charlie Parkin, Northampton..W 10
Nov. 26—George Howard, Coventry.....L 10
Dec. 10—Ben Valentine, Coventry.....W 10
Dec. 24—Ben Valentine, Coventry.....W 10

1940

Jan. 21—Maurice Dennis, Coventry.....KO 8
Feb. 25—Ginger Sadd, Coventry.....W 10
Mar. 4—Dave McCleave, Birmingham..KO 5
Apr. 1—Eddie Maguire, Birmingham....D 10
Apr. 14—Tommy Smith, Coventry.....KO 10
May 20—Eddie Maguire, Birmingham....L 10
May 27—Jim Berry, Manchester.....W 10
June 3—Tommy Davies, Swansea.....W 10
June 10—Paddy Roche, Nuneaton.....W 10
July 13—Albert O'Brien, Northampton..KO 2
Dec. 16—Ginger Sadd, Nottingham..KO by 7

1944

Mar. 18—Dave McCleave, Coventry.....L 8

1946

Sept. 24—Johnny Boyd, Birmingham.....L 8
Sept. 30—Paddy Roche, Stroud.....W 10
Oct. 14—Johnny Blake, Oxford.....KO 4
Oct. 15—Jack Lord, Birmingham.....KO 4
Oct. 28—Art Owen, Leicester.....KO 6
Nov. 19—Johnny Best, London.....KO by 4
Dec. 9—Johnny Boyd, Oxford.....KO 4
Dec. 16—Billy Mayne, Birmingham....KO 7

1947

Jan. 14—George Howard, London...KO by 7
Feb. 10—Bert Saunders, Oxford.....D 8
Mar. 24—Frank Hayes, Birmingham....KO 4
Apr. 1—Ron Cooper, Malvern.....W 8
Apr. 3—Tommy Braddock, Leam'ton..KO 4
Apr. 14—Gordon Griffiths, Oxford.....KO 4
May 6—Jim Wellard, Wembley.....W 8
May 23—Norman Rees, Trealaw.....KO 2
May 29—Billy Stevens, Liverpool.....KO 3
June 23—Jim Hockley, Coventry.....W 8
July 5—Des Jones, Bedford.....W 8
July 12—Bert Saunders, Stratford.....W 8
July 24—Tommy Davies, Liverpool....KO 5
Sept. 8—Vince Hawkins, Coventry....KO 6
Sept. 18—Art Owen, Tunbridge Wells...KO 2
Sept. 22—Johnny Boyd, Wolverhampton..W 8
Oct. 23—Billy Stevens, Newcastle.....W 10
Nov. 7—Freddie Price, Manchester.....W 10
Nov. 20—Ron Cooper, Smethwick.....W 8
Dec. 1—Bert Saunders, Leeds.....W 8

1948

Feb. 2—Mark Hart, Nottingham.....W 12
May 18—Bos Murphy, Coventry.....KO 1
(British Empire Middleweight Title)
June 28—Vince Hawkins, Birmingham..W 15
(British Middleweight Title)
Sept. 27—Bert Saunders, Birmingham...W 8
Oct. 18—Duggie Miller, London.....KO 7
Nov. 29—Tiberio Mitri, London.....D 12

1949

Mar. 12—Tiberio Mitri, Trieste.....L 12
Mar. 29—Marcel Cerdan, London...KO by 7
May 30—Robert Charron, London.....WF 5
June 20—Albert Finch, Birmingham.....W 15
(British middleweight title)
Sept. 6—Dave Sands, London.....KO by 1
(British Empire middleweight title)
Nov. 1—George Ross, Birmingham.....KO 7
Dec. 12—Ron Cooper, Nottingham.....W 8

1950

Jan. 16—Vince Hawkins, Coventry.....W 8
Mar. 6—Ron Pudney, London.....W 8
Mar. 14—Baby Day, London.....L 10
Mar. 24—Albert Finch, Nottingham.....L 15
(British middleweight title)
May 13—Cyrille Delannoit, Brussels..KO by 6
July 3—Albert Finch, Nottingham..KO by 8

JACKIE TURPIN

Leamington, England, Featherweight

Born, Warwick, England, June 6, 1925.

1946

May 21—Percy Pateman, Birmingham..KO 2
June 24—Wilf Stacey, Birmingham.....W 8
July 8—Billy Peach, Birmingham.....KO 1
Sept. 2—Hal Bagwell, Cirencester..KO by 8
Oct. 14—Eric Millward, Leicester.....KO 4
Oct. 28—Arthur Wright, Leicester.....L 8
Nov. 18—Tom Cummings, Leicester..KO by 5
Nov. 26—Ivor Roberts, Birmingham..KO by 3
Dec. 9—Les Turner, Oxford.....W 8

1947

Jan. 13—Arthur Marriott, Leicester....W 6
Jan. 24—Bert Donaldson, Birmingham..KO 5
Feb. 10—Tommy Kelly, Oxford.....W 8
Mar. 18—Sammy Ervin, London.....KO 5
Apr. 3—Moe Walker, Leamington.....W 8
Apr. 8—Sammy Ervin, London.....W 6
Apr. 14—Johnny Catlin, Oxford.....KO 1
Apr. 28—Ivor Simpson, Bir'ham....KO by 5
May 6—Dave Sharkey, Wembley.....W 6
May 12—Georgie Simmonds, Oxford.....W 8
May 19—George Green, Cirencester.....W 10
May 23—Len Jones, Trealaw.....W 8
May 29—Billy Kenrick, Liverpool...KO by 4
June 3—Johnny Molloy, London....KO by 2

June 6—Arthur Benton, W. Bromwich..W 8
June 23—Tommy Cummings, Coventry..W 6
July 5—Tommy Griffiths, Bedford....KO 2
July 12—Les Turner, Stratford.....KO 4
July 24—Terry Riley, Liverpool.....LF 4
Sept. 8—Tony Brazil, Coventry.....WF 3
Sept. 27—Tommy Bailey, Hanley.....W 10
Oct. 6—Alf Marsh, Derby .....L 8
Oct. 29—Hecky Holdsworth, Croydon...W 10
Nov. 6—Billy Marlow, Rochester.....W 8
Nov. 20—Stan Mace, Smethwick.....KO 4
Nov. 21—John Kelly, Isle of Man.....W 8
Dec. 1—Jackie Robertson, Leeds.....KO 3
Dec. 8—Johnny Morgan, Oxford.....WF --
Dec. 17—Roy Fitton, Willenhall.....D 8

1948

Jan. 5—Tommy Plowright, Derby ....KO 2
Jan. 9—Jimmy McIntyre, Canterbury..KO 7
Jan. 23—Ray Fitton, Blackpool .....W 10
Jan. 26—Tommy Madine, Coventry .....W 8
Feb. 2—Jackie Horseman, Nottingham..WF 7
Feb. 9—Teddy Peckham, Bridgwater...W 8
Mar. 5—Terry Riley, Leamington ....KO 5
Mar. 15—George Albrow, Derby .....KO 2
Mar. 29—Ronnie Gladwell, Northampton..W 8
May 10—Hecky Holdsworth, Nottingham .....KO 5
May 18—Ben Duffy, Coventry.....KO by 5
June 28—Ben Duffy, Birmingham .....W 8
July 12—Jock Bonas, Aylesbury .....D 8
Aug. 10—Johnny Morgan, Portsmouth...W 8
Sept. 21—Ronnie Taylor, Harringay .....W 6
Oct. 14—Tommy Bailey, Liverpool .....W 8
Nov. 22—Jackie Lucraft, Walworth .....L 8
Dec. 9—Bert Jackson, Liverpool....KO by 6

1949

Jan. 3—Danny Nagle, Leyton .....W 8
Jan. 17—Eddie Dumazel, Sheffield .....W 8
Jan. 31—Jackie Lucraft, Walworth .....W 8
Feb. 17—Jackie Lucraft, Bermondsey ...D 8
Feb. 24—Ronnie Clayton, Hanley .....L 8
Mar. 28—Chris Kelly, Preston.....WF 5
Apr. 16—Teddy Peckham, Chard ...KO by 4
Apr. 25—Joe Carter, Bedford .....KO 4
May 5—Sammy Shaw, Norwich .....W 8
May 17—Sammy Shaw, Hanley .....KO 5
June 8—Peter Guichan Dundee .....L 8
June 20—Selwyn Evans, Birmingham ....W 8
July 11—Denny Dawson, Carlisle .....D 8
Aug. 4—Bernard Pugh, Liverpool .....L 8

1950

Jan. 9—Ivor Simpson, Cheltenham..KO by 7
Feb. 7—Tommy Blears, Blackburn..KO by 5
Mar. 6—Johnny Rawlings, Croydon.....L 8
Sept. 27—Peter Guichan, Dundee.....W 8
Oct. 27—Jimmy Dwyer, Blackpool.....KO 7
Nov. 13—Eddie Dumazel, Abergavenny..KO 2
Nov. 30—Tommy Bailey, Liverpool.....L 10
Dec. 6—Harry Croker, Birmingham...KO 1

RANDOLPH TURPIN

British Middleweight Champion

Born, Leamington, England, June 7, 1928.

1946

Sept. 17—Gordon Griffiths, London.....KO 1
Nov. 19—Des Jones, London.....W 6
Dec. 26—Bill Blything, Birmingham....KO 1

1947

Jan. 14—Jimmy Davis, London.....KO 4
Jan. 24—Dai James, Birmingham.....KO 3
Feb. 18—Johnny Best, London.....KO 1
Mar. 18—Bert Hyland, London.....KO 1
Apr. 1—Frank Dolan, London.....KO 2
Apr. 15—Tommy Davies, London.....KO 2
Apr. 28—Bert Saunders, Walthamstow...W 6
May 12—Ron Cooper, Oxford.....KO 4
May 27—Jury VII, London.....W 6
June 3—Mark Hart, London.....W 6
June 23—Leon Fouquet, Coventry.....KO 1
Sept. 8—Jimmy Ingle, Coventry.....KO 3
Oct. 20—Mark Hart, London.....D 6

1948

Jan. 26—Freddie Price, Coventry .....KO 1
Feb. 17—Gerry McCready, London.....KO 1
Mar. 16—Vince Hawkins, London .....W 8
Apr. 26—Albert Finch, London .....L 8
June 28—Alby Hollister, Birmingham....W 8
Sept. 21—Jean Stock, London.....KO by 5

1949

Feb. 7—Jackie Jones, Coventry .....KO 5
Feb. 21—Doug Miller, London.....W 8
May 3—Bill Poli, London .....WF 4
June 20—Cyrille Delannoit, Birmingham .....KO 8
Aug. 22—Jean Wanes, Manchester ....KO 3
Sept. 19—Roy Wouters, Coventry .....KO 5
Nov. 15—Pete Mead, London.....KO 4

1950

Jan. 31—Gilbert Stock, London.....W 8
Mar. 6—Richard Armah, London.....KO 6
Apr. 24—Gus Degouve, Nottingham.....W 8
Sept. 5—Eli Elandon, London.....KO 2
Oct. 17—Albert Finch, London.....KO 5
(British middleweight title)
Nov. 13—Jose Alamo, Abergavenny.....KO 2
Dec. 12—Tommy Yarosz, London.....WF 8

GIAN LUIGI UBOLDI

Italian Lightweight

Born, Milan, November 4, 1925.

1950

Jan. 18—Costa, Milan.....W 8
Feb. 22—Fusaro, Milan.....D 8
Mar. 13—Azoula, Lodi.....W 10
May 31—Fusaro, Milan.....L 10
Aug. 14—Duilio Loi, Milan.....L 8
Sept. 25—Fusaro, Lodi .....W 8
Sept. 29—Locatelli, Milan .....WF 6

GILBERT USSIN

Belgian Welterweight

1950

Jan. 10—Stan Reypens, Antwerp.....L 10
Apr. 6—Valere Benedetto, Marseilles....D 10
July 19—Eddie Thomas, Porthcawl.....L 10
Sept. 21—Roger Baour, Paris.....L 10
Oct. 2—Fritz van Kempen, Rotterdam...L 8
Dec. 3—Robert Guivarch, Paris.....W 8
Dec. 5—Pierre Langlois, Pont-Audemer..L 10
Dec. 15—Charles Humezt, Hein-Leitard...L 10

VICTOR VALACHOVIC

Czech-French Lightweight

Born, Cerona-Luslowes (Czechoslovakia) June 7, 1926. As an amateur, engaged in 54 bouts, winning 51, losing 3.

1948

Oct. 10—Roland Mounier, Palaiseau...KO 2
Nov. 9—Andre Lefin, Paris.....W 6
Nov. 13—Jean Casali, Palaiseau.....KO 2
Nov. 24—R. Didtsch, Gamache.....KO 2
Nov. 30—Ali Bouchiba, Paris.....W 6
Dec. 11—J. Bouhier, Palaiseau.....W 6

1949

Mar. 12—S. Kovalesky, Palaiseau.....W 8
Apr. 9—G. Mellarini, Palaiseau.....KO 4
Apr. 14—Roger Hombert, Paris.....W 10
June 4—Robert Astoin, Palaiseau.....W 10
June 25—Henri Douarin, Palaiseau.....KO 2
July 2—Hocine Khalfi, Palaiseau.....D 10
Nov. 17—Bahri Ben Sadok, Paris.....L 10

1950

Jan. 5—Bouadjemi Mokhfi, Paris.....W 10

LUC VAN DAM

Dutch Middleweight Champion

Born, Rotterdam, Holland, Oct. 23, 1920. Started boxing 1939.

1946

Jan. 15—Andre Sabil, Amsterdam .....KO 6
Feb. 5—Julien Miny, Rotterdam .....KO 4
Feb. 18—Adrien Anneet, Rotterdam....KO 6
Apr. 1—G. Schiltz, Luxembourg .....KO 4
Apr. 9—Laurent Dauthuille, Paris..KO by 3
Apr. 18—F. Lemmens, Amsterdam .....W 10
May 28—Tony Toniolo, Rotterdam .....W 10
July 15—Billy Stevens, La Haye .....W 10
Aug. 7—Laurent Dauthuille, Amsterdam D 10
Nov. 15—Dorus Elton, Amsterdam .....KO 4

1947

Jan. 19—Assane Diouf, Paris .....L 10
Mar. 15—Cyrille Delannoit, Brussels ....D 10
Apr. 15—P. Doorenbosch, Amsterdam ...L 10
May 10—H. Hoogstraten, Amsterdam ...W 10
May 31—Gerrit Lefevre, Amsterdam ..KO 9
(Dutch Middleweight Title)
Aug. 10—Bep van Kleveren, Rotterdam .....KO by 8
(Dutch Middleweight Title)
Sept. 5—Bep van Klaveren, AmsterdamKO 9
(Dutch Middleweight Title)

Nov. 9—Giovanni Manca, Antwerp ....W 10
Dec. 17—Robert Charron, Rotterdam....W 10

1948

Mar. 31—Cyrille Delannoit, Brussels ....W 10
May 15—Bep van Klaveren, Amsterdam..W 12
(Dutch Middleweight Title)
July 28—Karl Balcowitsch, Amsterdam KO 5
Oct. 9—Giovanni Manca, Brussels ...KO 6
Nov. 6—Cyrille Delannoit, Brussels ....L 15
(Vacant European Middleweight Title)
Nov. 29—Serge Barthelemy, La Haye....W 10
Dec. 20—Jean Dobiasch, La Haye .....W 10

1949

Jan. 24—Albert Finch, London.....W 10
Feb. 15—Gaston Chambraud, The HagueKO 5
Feb. 28—Lucien Krawsyck, Paris .....W 10
Mar. 19—Gilbert Stock, Paris .....W 10
Apr. 9—Robert Charron, Paris ....KO by 6
May 10—Lucien Caboche, The Hague...W 10
Nov. 22—Kid Marcel, The Hague.....W 10
Dec. 15—Gus Degouve, The Hague.....KO 5

1950

Jan. 30—Claude Ritter, Paris.....L 10
Mar. 14—Antonio Soldevilla, The Hague W 10
Mar. 30—Jacques Royer-Crecy,
Amsterdam .....KO 3
May 1—Bill Jackson, London.....L 10
June 24—Bill Jackson, Rotterdam.....KO 1
Sept. 19—Fernando Janilli, Rotterdam...W 10
Nov. 6—Job Roos, Rotterdam.....W 12
(Dutch middleweight title)
Nov. 28—George Henry, The Hague.....W 10
Dec. 11—Ray Robinson, Brussels....KO by 4

EDDIE VANN

Shoeburyness, England, Heavyweight

1947

Feb. 17—Bonnie McCoy, Bury St.
Edmunds .....L 6

1948

Oct. 7—Ray Edwards, Rochester.....NC 3

1949

Jan. 31—Ray Edwards, Slough.....W 6
Mar. 11—Peter Gravon, Tunbridge.....W 6
Mar. 14—Hugh O'Reilly, Rochester.....KO 4
Apr. 11—Peter Grabon, Croydon.....KO 3
June 27—Johnny Morkus, Slough.....W 6
July 16—Peter Lilley, Maidstone.....KO 2
Aug. 18—Reg Andrews, Dartford.....L 8
Oct. 17—Jack Walker, London.....KO 4
Nov. 15—George Stern, London.....KO 1
Dec. 13—Reg Andrews, London.....D 8

1950

Jan. 16—Bill Brennan, Oxford.....KO 4
Jan. 24—Hugh McDonald, London.....D 8
Feb. 13—Len Bennett, Leicester.....LF 2
June 21—Nick Fisher, Porthcawl .....LF 1
Sept. 5—Don Mogard, Watford.....W 8
Sept. 27—George Nuttall, Wolverhamp-
ton .....KO 4

PIET VAN STADEN

South African Welterweight

1947

Sept. 18—Jimmy Toweel, Durban .....D 6
Nov. 6—Jimmy Toweel, Durban .....L 4

1948

May 14—Sten Suvio, Natal .....L 10
Aug. 7—Alf James, Johannesburg .....L 8
Aug. 21—George Angelo, Johannesburg .L 8
Sept. 18—Don Carr, Johannesburg .....L 6
Nov. 23—Ric Sanders, West Ham .....W 8
Dec. 2—Joe Beckett, Cambridge .....KO 5
Dec. 14—Ric Sanders, West Ham .....W 8

1949

Jan. 4—Billy Coloulias, Southsea..KO by 7
Jan. 20—Jack Coles, Islington .....D 8
Feb. 19—Tommy Shaw, Chard .....W 8
Mar. 1—Alf Danahar, West Ham .....D 8
Mar. 14—Jeff Tite, Leeds .....L 8
Apr. 19—Eddie Cardew, London .....D 8
May 6—Jimmy Molloy, Liverpool.....W 10
May 26—Ric Sanders, Mile End.....KO 6
Nov. 28—Don Carr, Durban.....L 10

1950

Feb. 17—Tony Liversage, Durban.....W 8
May 31—Pat Patrick, Jo'burg.....KO by 7
(South African welter title)

July 21—Danie van Graan, Durban.....L 8
Noc. 17—Danny McKay, Hoxton.....D 8
Dec. 1—Ron Price, Hoxton.....L 8

RON VARCOE

Australian Featherweight

1948

Apr. 28—Ron Wilson, Melbourne.....L 10
June 23—Chic Edwards, Melbourne.....D 8
July 10—Ian Bignall, Melbourne.....L 10
July 31—Art Jacobsen, Melbourne.....L 10
Aug. 18—Chic Edwards, Melbourne.....D 10
Sept. 1—Chic Edwards, Melbourne.....W 10
Oct. 2—Russ Woods, Melbourne....KO by 11
Nov. 20—Chic Edwards, Melbourne.....W 10

1949

Feb. 5—Ron Wilson, Melbourne....KO by —
June 24—Norm Tymms, Melbourne.....L 8
Aug. 10—Norm Tymms, Melbourne.....L 8
Oct. 8—Gordon Landers, Melb'ne..KO by 10

1950

July 1—Ron Wilson, Melbourne.....L 10
Aug. 12—Johnny Dale, Melbourne.....W 8
Sept. 1—Vin Woods, Melbourne.....W 8
Sept. 15—Vin Woods, Melbourne.....W 10
Sept. 23—Johnny Dale, Melbourne.....W 10
Sept. 29—Vin Woods, Melbourne.....W 10
Oct. 27—Tom Chester, Melbourne.....D 10

ERNIE VICKERS

Middlesbrough, England, Lightweight

1949

Feb. 21—Jim Oliver, Middlesbrough ....W 4
Mar. 7—Jim Oliver, Middlesbrough ....W 4
Mar. 28—Reg Hammon, Middlesbrough..KO 2
Apr. 30—Les Darnell, Sunderland..KO by 1
May 16—Tommy Liddle, W. Hartlepool..KO 3
July 6—Jim Oliver, Sunderland .....KO 3
July 18—Des Bell, Ryhope .....W 4
July 29—Dessie Bell, Middlesbrough...KO 3
Aug. 22—Jimmy Seekins, W. Hartlepool
KO 4
Aug. 24—Jimmy Ford, Sunderland .....W 6
Oct. 14—Matt Flynn, Middlesbrough...KO 1

1950

Jan. 16—George Eastham, Preston.....W 6
Mar. 13—Freddie Bird, Streatham.....W 4
Mar. 27—Billy Kidd, Newcastle.....KO 4
May 8—Roy Johnson, W. Hartlepool..KO 5
May 24—Tommy Downey, Sunderland..KO 1
June 5—Johnny Martin, Newcastle.....KO 3
July 8—Stan Woodhouse, Ryhope.....KO 1
July 17—Jack Wakelam, W. Hartlepool..KO 1
Sept. 4—Dennis Yearby, Newcastle....KO 3
Oct. 2—Billy Walsh, Newcastle.....KO 2
Oct. 9—Dennis Rowley, Middlesbrough..W 6
Oct. 23—Bobby Peart, Middlesbrough...W 6
Oct. 30—Jimmy Muirhead, Newcastle..KO 4
Nov. 6—Billy Crane, Middlesbrough...KO 3
Nov. 20—Alex Dobbins, Middlesbrough..W 8
Nov. 27—Terry Kelly, Newcastle.....L 8

ROBERT VILLEMAIN

French Middleweight 42-5-1 (10-1)

Born, Paris, Jan. 10, 1924.

1944

Dec. 28—A. Jaafar, Paris.....KO 2

1945

Feb. 18—M. Singier, Paris.....KO 3
Mar. 11—M. Hernault, Paris.....W 10
Mar. 18—Kid Pierre, Sens.....W 10
Apr. 19—G. Meillassoux, Paris.....W 10
May —Kid Pierre, Paris.....W 10
Sept. 8—M. Petrescu, Rouen.....KO 4
Sept. 23—Ouezman, Paris.....W 10
Oct. 14—Gus Degouve, Paris.....W 10
Nov. 9—F. Blanchard, Paris.....W 10
Nov. 30—F. Demeger, Paris.....W 10

1946

Feb. 20—Felix Wouters, Brussels.....KO 8
Mar. 10—Kid Marcel, Paris.....W 10
Mar. 31—Gus Degouve, Paris.....W 10
Apr. 11—Cyrille Delannoit, Anvers.....W 10
July 13—Pierre Criers, Beziers.....W 10
Sept. 27—Baby Day, Paris.....W 10
Oct. 14—Omar Kouidri, Paris.....W 12
(French welterweight title)
Dec. 4—Willie Wimms, Brussels.....KO 3

1947

Jan. 8—Jean Walzack, Paris.....W 12
(French welterweight title)

ROBERT VILLEMAIN, Paris, France

Feb. 1—Ernie Roderick, Paris.....KO 9
(European welterweight title)
Mar. 18—Gwyn Williams, London.....W 8
June 1—Kid Marcel, Marseilles.....W 15
(European welterweight title)
July 11—Fernando Janilli, Geneva.....W 10
Aug. 28—Tino Clavari, Nice.....KO 6
Oct. 27—Laurent Dauthuille, Paris.....W 10
Nov. 24—Egisto Peyre, Paris.....KO 9
(European welterweight title)
Dec. 17—Omar Kouirdri, Paris.....W 15
(European welterweight title)

1948

Feb. 23—Robert Charron, Paris.....W 10
Apr. 20—Eric Boon, London.....KO 10
May 14—Laurent Dauthuille, Paris.....W 10
May 31—Mark Hart, London.....D 10
(Outgrew welterweight division; relinquished French and European titles.)
Oct. 9—Gino Verdinelli, Lisbon.....W 10

1949

Jan. 7—Steve Belloise, New York.....L 10
Mar. 25—Jake LaMotta, New York.....L 10
May 2—Reuben Jones, Cleveland.....W 10
May 20—Pete Mead, New York.....W 10
July 5—Dave Sands, London.....L 10
Nov. 7—Anton Raadik, Rochester.....W 10
Nov. 15—Tony DeMicco, Buffalo.....W 10
Dec. 9—Jake LaMotta, New York.....W 10

1950

Jan. 30—Jean Stock, Paris.....W 10
Mar. 20—Kid Gavilan, Montreal.....W 10
Apr. 3—Otis Graham, Pihladelphia.....W 10
Apr. 17—Joe Rindone, Boston.....W 10
June 5—Ray Robinson, Philadelphia.....L 15
Nov. 14—Tommy MacFarr, Antwerp.....KO 3
Dec. 22—Ray Robinson, Paris.....KO by 9

JOE VINCENZI

French Middleweight

Born, San Mauro, Italy, August 14, 1919. Started boxing 1946, and through 1948 engaged in 21 bouts; won 14; lost 7.

1949

Jan. 12—Fred Flury, Zurich.....KO 10
Jan. 21—Gaston Chambraud, Geneva.....KO by 8
Mar. 13—Celestino Pierlingi, Valenciennes.....D 10
Apr. 19—Gilbert Stock, Amiens.....L 10
July 31—Serge Barthelemy, Douchy les Mines.....W 10
Nov. 1—Claude Ritter, Lille.....L 10

1950

Jan. 14—Jacques Royer-Crecy, Ch.-Thierry.....L 10
Feb. 15—Lucien Caboche, Zurich.....L 10
Apr. 30—Gilbert Stock, Hautmont.....L 10
Sept. 9—Heinz Sanger, Dusseldorf.....L 10
Oct. 2—Jan de Bruin, Rotterdam.....L 10
Oct. 16—George Dilkes, Manchester.....L 8

RICHARD VOGT

German Light-Heavyweight

Born, Hamburg, January 26, 1913. Turned professional in 1938, and through 1948 engaged in 59 bouts, losing only 4. Won German light-heavyweight title October 5, 1941, lost it September 3, 1944, and regained it October 16, 1946.

1949

May 26—Gerhard Tiedtke, Berlin.....W 10
Aug. 14—Connie Rux, Berlin.....D 12
(German light-heavyweight title)
Sept. 17—Connie Rux, Berlin.....WF 3
(German light-heavyweight title)
Dec. 10—Connie Rux, Berlin.....KO by 5
(German light-heavyweight title)

1950

Sept. 10—Herbert Kleinwachter, Dusseldorf.....KO 3
(Vacant German light-heavyweight title)
Dec. 9—Heinz Sachs, Essen.....KO by 2
(German light-heavyweight title)

SVEND WAD

Danish Lightweight

(early record unavailable)

1950

Jan. 20—Franck Hermal, Copenhagen.....W 8
Mar. 31—Ben Miloud, Copenhagen.....D 8
Oct. 6—Jean Labalette, Copenhagen.....W 8
Dec. 9—Walter Demke, Berlin.....W 8

JACKIE WAKELAM

Wakefield, England, Lightweight

Born, Normanton, July 17, 1925.

1945

Oct. 15—Battling Siki, Poona.....W 6

1946

Jan. 27—C. Y. Yim, Singapore.....W 6
Feb. 3—C. Y. Yim, Singapore.....KO 3
Feb. 10—Boy Karim, Singapore.....W 6
Feb. 24—Little Chye, Singapore.....W 8
Mar. 10—Java Bim Java, Singapore.....W 6
Mar. 24—Y. B. Bantista, Penang.....D 8

1947

Sept. 15—Jackie Thompson, Wakefield.....W 6

1948

July 10—Freddie Fryer, Normanton.....W 6
Sept. 6—Freddie Fryer, Normanton.....L 6
Sept. 15—Jimmy Dawber, Normanton.....W 4
Sept. 28—Jack Sunley, Normanton.....D 4
Nov. 8—Jimmy Trotter, Middl'bro'.KO by 5
Dec. 3—Joe Joyner, Goole.....W 6

1949

Jan. 31—Billy Kane, Newcastle.....L 6
Feb. 14—Reg Brown, Leeds.....W 6
Feb. 15—Essie Reid, Hyde.....KO by 5
Feb. 28—Mias Johnson, Derby.....W 6
Mar. 2—Len Ashworth, Glasgow.....W 6
Mar. 11—Harold Palmer, Goole.....W 6
Mar. 14—Johnny Russell, London.....LF 2
Mar. 22—Jim Brannan, Keighley.....W 8
May 2—Jim Muirhead, Newcastle.....W 6
June 6—Freddie Fryer, Wakefield.....KO 2
June 27—Joe Darley, Wakefield.....W 8
July 11—Les Darnell, W. Hartlepool.....D 6
July 30—Terry Cullen, Ryhope.....KO by 4
Sept. 26—Dennis Yearby, Leeds.....KO by 1
Nov. 30—Alan Watson, Norman.....L 6
Dec. 12—Fred Holmes, Grimsby.....W 6

1950

Jan. 7—Ray Brown, Belfast.....KO 4
Jan. 30—Bob Hodgson, Carlisle.....W 8
Mar. 6—Doug Sherlock, Bedford.....W 6
Mar. 13—Johnny Martin, Newcastle.....W 6
Mar. 20—Bob Raglan, Carlisle.....L 8
Mar. 28—Freddie Fryer, Grimsby.....KO 3
May 8—Bob Raglan, Carlisle.....W 8
July 17—Ernie Vickers, W. Hartlepl..KO by 1
Sept. 28—Mickey Flannagan, Liverp..KO by 4
Oct. 23—Joe Corcoran, Grimsby.....KO by 4

JOHNNY WALSH

Bolton, England, Lightweight

1947

Jan. 24—Jack Molloy, Blackpool.....W 6
Feb. 28—Frank Delaney, Blackpool.....KO 6

Mar. 6—Emmett Kenny, Liverpool KO by 4
Mar. 20—Larry Benson, Liverpool KO 3
May 1—Billy Flynn, Liverpool W 8
Aug. 14—Stan Thomas, Liverpool KO 4
Sept. 25—Johnny McDermott, Liverpool KO by 1

1948

Jan. 29—Mickey Green, Liverpool L 6
Feb. 6—Mickey Green, Blackpool W 6
Feb. 20—Billy McDonald, Blackpool KO by 6
July 29—Ezzie Reid, Birkenhead WF 5
Aug. 12—Ezzie Reid, Liverpool L 6
Oct. 21—Billy Flynn, Liverpool WF 2
Nov. 8—Fred Routley, Preston L 6
Dec. 13—Essie Reid, Blackburn WF 3

1949

Jan. 14—Tommy Daly, Bolton W 8
Aug. 18—Eric Billington, Liverpool L 6
Oct. 28—Jimmy Burns, Blackpool KO 3
Nov. 7—Vince Marshall, Blackburn L 6
Dec. 22—Vince Marshall, Liverpool L 8

1950

Feb. 9—Billy Grey, Liverpool KO 1
Feb. 10—Israel Boyle, Blackpool KO by 2

STEVE WALSH

Liverpool, England, Featherweight

1949

Nov. 3—Ronnie Sinclair, Liverpool KO 1
Nov. 11—Jackie Ryan, Blackpool KO 2
Dec. 1—Bernard Fairbanks, Liverpool KO 2
Dec. 15—Peter Daley, Liverpool KO 1
Dec. 29—Tony Hardwick, Liverpool KO 3

1950

May 11—Johnny Haywood, Liverpool KO 6
July 6—Zeke Brown, Liverpool KO 2
July 20—Jimmy Murray, Liverpool WF 2
Aug. 10—Tommy Higgins, Liverpool KO by 2
Sept. 14—Denny Dawson, Liverpool W 8

JEAN WALZACK

43-17-2

French Welterweight

Born, Noeux-les-Mines, Dec. 11, 1922.

(18-2)

1943

Jan. 17—Camus, Noeux W 6
Jan. 23—Trionfi, Paris W 10
Feb. 28—Vatinel, Paris KO 6
Mar. 21—Guillemette, Paris W 10
Apr. 10—Delcourt, Paris KO 4
May 8—Delcroix, Paris W 8
June 5—Copp, Paris W 8
June 23—R. Bernard, Paris KO 5
July 4—Delcroix, Noeux W 10
Sept. 25—Temer, Paris KO 4
Oct. 6—L. Ricci, Paris D 10
Oct. 31—Kid Clotaire, Lens W 10
Nov. 7—K. Blot, Paris KO 8
Nov. 27—Maestelynck, Paris KO 7
Dec. 8—Pouliquen, Paris KO 1

1944

Jan. 26—E. Leclerc, Paris W 10
Feb. 23—Ouezmann, Paris W 10
Apr. 4—E. Leclerc, Lyon W 10
May 7—N. Hernault, Paris W 10
June 1—Kid Janas, Paris KO 7
June 10—N. Hernault, Roanne W 10

1945

Apr. 16—E. Leclerc, Lyon W 10
June 1—Kid Janas, Paris KO 7
June 10—N. Hernault, Roanne W 10
Sept. 20—Claessens, Paris KO 3
Oct. 21—Walter Momber, Paris KO 10
Nov. 9—Kid Marcel, Paris W 10

1946

Jan. 6—Joe Brun, Paris W 10
Jan. 26—F. Peiro, St. Etienne D 10
Feb. 19—Arthur Danaher, London L 8
Apr. 7—Omar Kouidri, Marseilles L 12
Apr. 23—Ernie Roderick, London W 10
June 7—Tommy Armour, Belfast KO 4
July 21—Omar Kouidri, Oran L 10
Sept. 1—Ludo Berto, Marseilles W 10
Dec. 10—Arthur Danahar, Marylebone L 8

1947

Jan. 8—Robert Villemain, Paris L 12
(French Welterweight Title)
May 18—Holman Williams, Paris W 10
Sept. 28—Walter Momber, Le Mans W 10
Oct. 19—Berry Wright, Gothenburg W 10
Nov. 7—Gino Verdinelli, Geneva W 10
Dec. 10—Gianella, Lille W 10
Dec. 27—Leon Hanneuse, Gothenburg KO 5

1948

Feb. 9—Marcel Cerdan, Paris KO by 4
(French middleweight title)
Mar. 30—Emile Godart, Lens KO 8
Apr. 29—Ricardo Battaglia, Zurich KO 8
Oct. 9—Omar Kouidri, Paris KO 6
(For vacant French welterweight title)
Dec. 4—Gilbert Stock, Algiers L 10

1949

Feb. 22—Jimmy Sanders, Cleveland W 10
Mar. 21—Angelo Morganti, New York KO 2
Apr. 11—Frankie Abrams, New York L 10
May 13—Joe Curcio, New York W 8
June 16—Fist Dever, Detroit W 10
July 13—Bobby Dykes, Miami L 10
Aug. 1—Bobby Dykes, Miami KO by 5
Oct. 19—Billy Graham, New York L 10
Nov. 14—Ike Williams, Philadelphia L 10

1950

Jan. 17—Lester Felton, Buffalo L 10
Feb. 27—Ray Robinson, St. Louis L 10
May 25—Jean Stock, Paris L 10
Nov. 11—Charles Humezt, Paris L 10
Dec. 16—Ray Robinson, Geneva L 10

JEAN WANES

French Middleweight

Born, Paris, March 9, 1917. As an amateur, engaged in 45 bouts; won 25; drew 7, lost 3. Turned professional 1943, and through 1948 engaged in 41 bouts; won 16; drew 9; lost 16.

1949

Jan. 6—Aime Escudie, Paris W 10
Jan. 20—Mickey Laurent, Paris L 10
Feb. 18—Tiberio Mitri, Geneva L 10
Mar. 6—Michele Marini, Marseilles W 10
Mar. 17—Kid Marcel, Evreau D 10
June 11—Jack Johnson, Metz W 10
Nov. 5—Fernando Janilli, Hamburg L 10

1950

Jan. 21—Bos Murphy, Brussels L 6
Feb. 18—Albert Heyen, Brussels L 6
Feb. 26—Leon Nowiasz, Lille W 10
Mar. 27—Gilbert Stock, Rennes L 10
Apr. 3—Sven Gustavson, Helsinki W 8
July 22—Gino Campagna, LaSpezia D 10
Aug. 9—Ivano Fontana, Cagliari L 8
Nov. 1—Peter Muller, Cologne L 10
Nov. 24—Livio Minelli, Geneva W 10

ASGER WARBURG

Danish Featherweight

Born, Copenhagen, February 3, 1922.

1947

Sept. 19—Jean Bedin, Copenhagen L 6
Oct. 24—Rene Pelle, Copenhagen KO 4
Dec. 8—Albert Sinte, Copenhagen KO 4

1948

Jan. 23—Nol Klein, Copenhagen L 8
Feb. 20—Albert Callebaut, Copenhagen W 6
Mar. 19—Paul Dogniaux, Copenhagen W 8
Sept. 17—Franck Hermal, Copenhagen KO by 7
Oct. 22—Antonio Iturbe, Copenhagen KO 3
Nov. 19—Roger Guerard, Copenhagen W 8

1949

Jan. 21—Marcel Auclair, Copenhagen W 8
Feb. 18—Gust Laurent, Copenhagen W 8
Mar. 18—Jean Archambaud, Copenhagen W 8
Sept. 19—Antonio Fenoy, Copenhagen W 8
Oct. 21—Francis Bonnardel, Copenhag. W 8
Nov. 18—Johannus Schneider, Copen. KO 2

1950

Jan. 4—Kid Tanner, Copenhagen W 10
Jan. 20—Erika Pispa, Stockholm W 6
Feb. 6—Marcel Lesage, Copenha'n. KO by 2
Mar. 5—Marcel Lesage, Copenhagen KO 4
Mar. 10—Erika Pispa, Gothenburg W 8
Apr. 15—Camille Mombert, Copenhagen W 8
Aug. 31—Francesco Sisalli, Copenhagen W 8
Oct. 20—Jean Machterlinck, Copen. KO by 3
Nov. 24—Jean Machterlinck, Copenhgn. L 8

GINGER WARD

Merthyr, Wales, Welterweight

1945

May 24—Joe Crawford, Liverpool.....KO 4
July 6—Jack Eddie Bolton, Glasgow..KO 3
Aug. 30—Charlie Smith, Liverpool.....KO 5

1946

Jan. 29—Johnny Jenkins, Liverpool.....L 8
Feb. 28—Willie Whyte, Liverpool...KO by 6
May 2—Billy Armstrong, Blackburn...LF 4
June 27—Ric Sanders, Blackburn.....W 10
July 11—Ric Sanders, Linslade.....L 10
July 20—Boyo Burns, Cheadle Staffs...KO 4
Aug. 13—Billy Clapper, Apsley.....LF
Sept. 30—Ric Sanders, Morecambe.....L 8
Oct. 1—Jacl Collins, Taporley.....KO 4
Oct. 5—Ginger Armstrong, Blackburn.L 10
Oct. 10—Bob Roberts, Liverpool.....L 8
Nov. 15—Ginger Roberts, Middlesbrough.L 10
Nov. 22—Joe Crawford, Blackpool.....W 8

1947

Jan. 2—Mick Gibbons, Liverpool.....L 8
Jan. 31—Dennis Chadwick, Blackpool...L 8
Feb. 14—Mick Gibbons, Blackpool.....W 8
Mar. 17—Herbie Smith, Malvern.....L 8
Mar. 29—Bert Chambers, Hanley.....L 8
Apr. 18—Jack Phillips, Merthyr.....L 10
July 9—Dick Weller, Llanelly.....L 8
Sept. 18—Jordan Tarone, High Wycombe.W 8
Sept. 19—Chris Adcock, W. Bromwich....L 8
Oct. 7—Terry Kelly, Ashton.....L 8
Nov. 14—Bob Burniston, Trealaw.....L 10
Nov. 28—Freddie Wilkes, Blackpool.....L 8

1948

Jan. 28—George Dorsett, Blackburn ....L 8
Sept. 9—Eddie Cardew, Mile End .....L 8
Dec. 6—Ron Price, Walsall.....L 8

1949

Mar. 17—Teddy Lee, Islington.....L 8
Mar. 21—Len Voyce, Birmingham.....D 8
Apr. 11—Stan Baldwin, Birmingham.....L 8
May 9—Gwyn Williams, Oxford.....L 8
Oct. 10—Charley Roberts, Derby.....L 8
Nov. 21—Eddie Cardew, Leyton.....L 8

1950

Mar. 8—Eddie Cardew, Islington.....L 8
May 22—Eric Billington, Abergavenny...L 8
Dec. 4—Alan Wilkins, Carmarthen.....L 8

CHARLIE WATERS

Downham Market, England, Bantamweight
Started boxing 1941. For early record see 1949 Ring Record Book.

1948

Jan. 13—Ron Bissell, West Ham.....KO by 5
Feb. 26—Johnny Kent, Paddington.....L 8
Mar. 1—Jeff Smith, Wellingborough....W 8
Mar. 11—Billy Parkin, Cambridge..KO by 4
Mar. 17—Freddie Hicks, Islington..KO by 3
June 4—Tony McGowan, Romford.....W 6
June 7—Les Bultitude, Bungay.....D 6
June 12—Les Peabody, Scunthorpe.....L 8
Aug. 12—Billy Daniels, Mile End.....L 6
Oct. 11—Les Bultitude, Gr. Yarmouth...W 6
Oct. 20—Kenny Wright, Cambridge.....D 6
Oct. 26—Ken Diston, West Ham .....L 6
Nov. 23—Gus Harris, Wisbech .....L 12

1949

Jan. 13—Doug Haines, Cambridge ....KO 1
Apr. 21—Gus Harris, Cambridge .....L 6
June 14—Jim Feery, Bungay .....W 6
July 25—Jackie Fairclough, Preston ....L 8
Sept. 5—Jeff Smith, Ipswich .....KO 4
Sept. 12—Peter Fay, Watford .....L 8
Nov. 8—Paddy Hyland, Colchester.....D 6

1950

Jan. 12—Cliff Giles, Cambridge.....KO by 1
Jan. 19—Dave Woodcock, Norwich.....D 6
Feb. 16—Cliff Giles, Cambridge.....L 6
Feb. 27—Ronnie Burr, Leyton.....KO 4
Mar. 27—M. O'Sullivan, Walworth...KO by 2

ALF WEBSTER

Australian Bantamweight

1949

Feb. 12—Des Joyce, Newcastle.....WF 4
Apr. 28—Billy Roberts, Leichhardt.....W 8
May 16—Don Breenton, Sydney.....KO 7
June 8—Maurie Johnson, Sydney.....D 8
June 29—Doug Brunton, Sydney.....KO 6
Aug. 1—Norm Foster, Sydney.....L 10
Aug. 29—Norm Foster, Sydney.....L 10
Nov. 18—Val Newman, Brisbane.....W 12
Nov. 28—Jimmy McFadden, Sydney.....W 12

1950

Jan. 9—Mickey Hill, Sydney.....W 12
Mar. 27—Jimmy McFadden, Sydney.....D 12
May 22—Prasong, Sydney.....KO 6
June 9—Chai Sitphol, Melbourne...KO by 7
Nov. 24—Bluey Wilkins, Broken Hill.....D 12
Dec. 1—Bluey Wilkins, Broken Hill.....L 12

JIM WEBSTER

Australian Welterweight

1950

Apr. 17—Trimmer Hume, Sydney.....W 8
May 1—Trimmer Hume, Sydney.....W 10
July 24—Billy Peters, Sydney.....L 8
Aug. 21—Eddie Butcher, Sydney.....W 8
Sept. 18—Joe Clark, Sydney.....W 10
Sept. 23—Brian Lynch, Sydney.....D 10
Oct. 23—Brian Lynch, Sydney.....L 10
Nov. 13—Tony Bivano, Sydney.....KO 5

JIMMY WEBSTER

Canning Town, England, Bantamweight
Born, Sept. 16, 1924.

1945

May 29—Ronnie Kingston, London.....KO 4
July 17—Tommy Plowright, Tottenham.W 4
Aug. 24—Joe Boy Collins, Dublin.....KO 7
Oct. 30—Tommy Madine, London.....L 6
Nov. 27—Mickey Jones, London.....W 6

1946

Feb. 5—Norman Lewis, Marylebone....W 8
Mar. 5—Tim Mahoney, Marylebone....KO 2
Mar. 8—Joe Meikle, Dublin.....W 8
Mar. 26—Alf Ward, Marylebone.....KO 3
June 11—Mickey Jones, Brighton.....KO 4
Aug. 3—Bunty Doran, Brighton....KO by 6
Sept. 24—Len Coffin, Dagenham.....L 8
Oct. 29—Sammy Reynolds, London....KO 1

1947

Mar. 24—Jimmy Stewart, Canning Town.W 8
Apr. 15—Norman Lewis, London.....L 12
May 16—Tommy Madine, Dagenham..KO 1
July 16—Charley Kerr, Glasgow.....L 10
Sept. 9—Johnny Boom, Leeds.....L 8

1948

Jan. 29—Teddy O'Neill, Birmingham ..KO 4
Mar. 2—Jimmy Green, West Ham.....KO 3
Apr. 8—Danny O'Sullivan, Poplar.....L 12
June 17—Ronnie Burr, Leyton.....W 8
Oct. 28—Jimmy Gill, East India.....W 8
Nov. 8—Tommy Cummings, West Ham .W 8
Nov. 22—Jimmy Green, Bedford .....L 8
Dec. 13—Jimmy Green, Middlesbro.....L 8

1949

Jan. 4—Arthur Gould, West Ham. .....D 8
Feb. 10—Arthur Gould, Poplar .....L 8
Mar. 1—Eddie McCullough, Belfast.....W 8
July 12—Johnny Kent, Selhurst Park.....L 10
Nov. 1—Freddie Hicks, West Ham.....W 8

1950

Jan. 11—Tommy Cummings, Islington...W 8
Jan. 16—Peter Morrison, Leyton.....W 8
Jan. 30—Ronnie Bissell, Leyton.....KO 3
Feb. 14—Eddie Carson, Edinburgh.....L 8
Feb. 28—Eddie McCormick, Watford.....W 8
Mar. 8—Tommy Bramble, Islington.....W 8
Mar. 13—Ken Diston, Leyton.....W 8
Apr. 17—Charley Savard, Leyton.....W 8
May 1—Bobby Boland, Earls Court.....L 8
May 15—Jackie Fairclough, Preston.....L 8
May 22—Gus Foran, Newcastle.....L 8
June 27—Peter Fay, Southampton.....D 8
July 24—Peter Fay, Southampton.....D 8
Aug. 1—Jim Dwyer, Mile End.....W 8
Aug. 17—Ronnie Draper, Southsea.....W 8
Nov. 20—Mannie Kid Francis, Leyton...L 8

JOE WEBSTER

Australian Welterweight

1945

July 7—Sid Fletcher, Sydney.....W 8
Oct. 13—P. O. Scott, Sydney.....W 8
Dec. 19—Frank Neilson, Sydney.....D 10

1946

Jan. 23—Bert Roach, Sydney.....W 10
Mar. 30—Bill Foley, Sydney.....L 12
June 29—Archie Jackson, Sydney.....W 12
July 6—Tommy Jones, Sydney.....W 12
Aug. 31—Lou White, Melbourne.....L 8
Nov. 9—Tommy Jones, Sydney.....D 12

1947

Jan. 21—Bernie Williams, Sydney.....L 8
July 23—Brian McDonald, Sydney.....W 10
Aug. 2—Ern Allen, Melbourne.....L 10
Dec. 13—Gavin Stenner, Newcastle.....W 10

1948

Jan. 12—Ken Murphy, Sydney.....D 12
Mar. 20—George Sands, Newcastle.....L 12
Apr. 10—Ken Murphy, Melbourne.....L 12
Nov. 12—Jack Tooney, Brisbane.....KO by 1

1949

Feb. 3—George Sands, Leichhardt.....D 12
Mar. 3—George Sands, Leichhardt.....W 12
Mar. 21—Clem Sands, Sydney.....D 12

1950

May 30—Jackie de Belin, Leichhardt.....L 12

JO WEIDIN

European Heavyweight Champion

Born in Vienna, Austria, 1923.

1946

Aug. 18—Schiegl, Vienna.....KO 8
Sept. 23—Schiegl, Vienna.....LF 4
Oct. 23—Denis Juliani, Vienna.....WF 4
Dec. 5—J. Gromada, Paris.....KO 1

1947

Jan. 9—Marcel Langlet, Paris.....KO 2
Jan. 28—S. Smardz, Paris.....KO 1
Feb. 4—Denis Juliani, Paris.....KO 6
Feb. 16—Carl Nielsen, Copenhagen.....D 10
Apr. 26—Nemesio Lazzari, Rome.....L 8
May 30—Robert Eugene, Paris.....KO 1
Aug. 1—Pizzirani, Vienna.....KO 2
Sept. 24—Jean Declercq, Brussels.....KO 1
Oct. 8—Enrico Bertola, Brussels.....KO 1
Oct. 16—Stephane Olek, Brussels.....W 10
Nov. 5—Robert Eugene, Brussels.....W 12

1948

Jan. 25—Nisse Anderssen, Stockholm.....KO 8
Mar. 1—Alf Brown, London.....KO 2
Mar. 19—Carl Nielson, Gothenburg.....KO 5
Apr. 5—Phil van Niekerk, London.....KO 5
June 13—Francis Jacques, Vienna.....KO 3
July 5—Alf Brown, Nottingham.....KO 1
Sept. 27—Leo Stoll, Wheeling.....KO 4
Oct. 18—Walter Hafer, Cincinnati.....KO by 9
Nov. 16—Don Mogard, Brooklyn.....W 10

1949

Jan. 11—Freddie Beshore, Los Angeles.....L 10
Jan. 24—Walter Hafer, Cincinnati.....W 10
Feb. 21—Gene Gosney, Baltimore.....KO by 3
Mar. 25—Orlando Ott, Chicago.....KO 3
May 24—Lee Oma, Buffalo.....L 10
Aug. 2—Mohamed Abdallah, Vienna.....KO 2
Aug. 21—Mentore Mezzali, Vienna.....KO 3
Sept. 30—Heinz Lazek, Vienna.....KO 2

1950

Jan. 11—Stephane Olek, Paris.....L 12
June 3—Stephane Olek, Vienna.....W 15
(for vacant European heavy title)
Sept. 30—Hans Kupsch, Vienna.....W 10

AL WELDON

Australian Welterweight

1950

Jan. 24—Johnny Mack, Leichhardt.....KO 6
Jan. 31—Johnny Carroll, Sydney.....KO 3
Feb. 6—Tommy Tier, Sydney.....KO 5
Feb. 18—Joe Keegan, Newcastle.....W 12
Feb. 28—Ron Warner, Leichhardt.....D 12
Mar. 20—Ron Giltinan, Sydney.....D 10

JIM WELLARD

Northampton, England, Welterweight

Started boxing 1939

1947

Jan. 2—Johnny Downes, Liverpool.....KO 2
Jan. 9—Dave Edwards, Liverpool.....KO by 2
Apr. 22—Harry Lazar, Canning Town.....LF 2
May 6—Dick Turpin, Wembley.....L 8
May 18—Harry Lazar, London.....KO 4
June 19—Harry Davis, London.....KO 6
July 5—Jack Phillips, Bedford.....L 8
Sept. 15—Jack Phillips, Northampton.....KO 7
Oct. 13—Ric Sanders, Northampton.....KO 4
Nov. 10—Jack Marino, Leyton.....W 8
Dec. 11—Gordon Ashun, Liverpool.....W 10

1948

Jan. 20—Reg Hoblyn, West Ham.....KO 6
Mar. 1—Norman Twigger, Northamp.....KO 1
Mar. 16—Bob Cleaver, West Ham.....KO 1
Mar. 19—Jimmy Bryan, Roehampton.....KO 2
Mar. 30—Glan Pitman, West Ham.....LF 1
Apr. 1—Stan Hawthorne, Liverpool.....KO 2
May 4—Jimmy Molloy, Northampton.....WF 8
June 7—Neil McCearn, Northampton.....LF 5
July 5—Omar Kouidri, London.....KO by 6
Nov. 9—Gwyn Williams, Paddington.....KO by 6
Nov. 30—Harry Lazar, West Ham.....L 10

1949

Jan. 11—Ric Sanders, West Ham.....LF 7
Jan. 17—Alex Buxton, Leyton.....KO by 4
Mar. 14—Rees Moore, Northampton.....L 8
Apr. 11—Jimmy Smith, Northampton.....KO 1
July 11—Jack Braddock, W. Hartlepool.....KO by 3
Sept. 1—Willie Whyte, Liverpool.....WF 9
Oct. 18—Teddy Lee, West Ham.....KO 4
Dec. 6—Jimmy Davis, West Ham.....L 8

1950

Jan. 17—Johnny Nuttall, West Ham.....W 8
Jan. 25—Emile Delmine, Brussels.....KO by 5
Oct. 2—Darkie Sullivan, Northampt'n.....KO 3
Nov. 2—Ron Price, Northampton.....W 8

BILLY WELSH

Jarrow, England, Welterweight

1948

June 19—Bobby Peart, Sunderland.....KO 5

1949

Jan. 31—Alwyn Watson, Newcastle.....W 4
June 22—Ginger Scott, Sunderland.....LF 5
July 2—Harry Thorley, W. Stanley.....KO 3
June 8—Joe Black, Sunderland.....KO 4

1950

Jan. 30—Joe Myers, Newcastle.....W 6
May 15—Don Stacey, Sunderland.....W 6
June 7—Stan Woodhouse, Sunderland.....KO 1
June 19—Dick Miller, W. Hartlepool.....KO 5
June 27—Stan Bagshaw, Sunderland.....W 6
July 12—Eddie Parsons, Sunderland.....KO by 3
Oct. 2—Ernie Vickers, Newcastle.....KO by 2

SAMMY WELSH

Dundee, Scotland, Lightweight

1948

Mar. 10—Joe Donnell, Perth.....KO 1
Dec. 25—Frank Brown, Glasgow.....KO 1

1949

Jan. 8—Benny Moran, Glasgow.....W 6
Jan. 22—Benny Moran, Glasgow.....L 6
Feb. 12—Hal Crosbie, Glasgow.....L 6
Feb. 23—Billy Andrews, Dundee.....L 4
Apr. 9—George Cameron, Glasgow.....W 6
May 15—Benny Moran, Glasgow.....KO by 1
July 21—Peter Robinson, Isle of Man.....L 8
Sept. 3—Ted Ansell, Glasgow.....W 6
Sept. 17—Bill Dickson, Glasgow.....L 6
Nov. 12—Jim Scott, Glasgow.....W 6
Dec. 17—Jim Scott, Glasgow.....D 6

1950

Apr. 15—Jackie Socks, Glasgow.....W 6
Apr. 29—Johnny Martin, Glasgow.....L 6
May 13—Joe McArdle, Glasgow.....KO 3
May 22—Dennis Yearby, Newcastle.....KO by 2
June 14—Roy McGregor, Dundee.....W 6
July 1—Mickey Foyle, Coatbridge.....L 6
Sept. 27—John Devlin, Dundee.....W 6
Oct. 10—Tommy Robinson, Edinburg.....L 6
Nov. 28—Benny Moran, Dundee.....KO 1

GEORGE WESTON

London, England, Welterweight

1949

Aug. 10—Jackie Brown, Belfast.....KO 4
Aug. 24—John Weir, Belfast.....KO 5
Sept. 7—Jim Doran, Belfast.....KO 5
Sept. 14—John Magee, Belfast.....KO 5

Nov. 2—George Kirby, Belfast.....KO 1
Nov. 23—Jackie Brown, Belfast.....KO by 6
Dec. 7—George Roberts, Belfast.....W 8

1950

Feb. 11—Ginger Walsh, Belfast.....KO 4
Mar. 11—Jimmy Condron, Belfast.....KO 2
Aug. 7—Sid Richards, Wootton Wawen..W 6
Sept. 2—Jim Doran, Belfast.....KO by 6
Oct. 30—Johnny Borrill, Coventry.....W 6

JOHNNY WHEELER

Australian Featherweight

1949

July 1—Jim Sullivan, Melbourne.....W 8
Aug. 20—Jim Sullivan, Melbourne.....KO 4
Sept. 16—Bluey Wilkins, Melbourne.....W 10
Sept. 23—Gordon Richards, Melbourne..W 10
Nov. 9—Jim Sullivan, Melbourne.....KO 2
Nov. 25—Gordon Landers, Melbourne..KO 9
Dec. 23—Charley Dunn, Melbourne.....D 12

1950

Mar. 24—Bluey Wilkins, Melbourne.....W 12
Apr. 28—Ken Rushgrove, Melbourne....W 10
May 20—Norm Tymms, Melbourne.....W 12
July 14—Tony Hall, Melbourne.....W 8
Sept. 2—Norm Foster, Melbourne.....KO 9
Oct. 6—Cyril Roberts, Melbourne.....W 12
Nov. 3—Bluey Wilkins, Melbourne.....W 12

BILLY WHITE

Birmingham, England, Middleweight

1949

Sept. 13—John Mailee, Wembley.....KO 2
Sept. 19—Johnny Hunt, Coventry.....W 6
Oct. 3—Charley Claydon, Birm'gh'm..KO 2
Oct. 24—Stan Burniston, Birmingham..KO 2
Nov. 1—Les Voyce, Birmingham.....W 6
Nov. 21—Norman Twigger, Bedworth
KO by 5
Dec. 5—Rod Deamer, Cheltenham.....W 6
Dec. 20—Doug Gratton, Rugby.....KO 4

1950

Jan. 9—Gordon Hazell, Chelt'ham..KO by 6
Feb. 27—Sammy Sharpe, Birmingham..KO 4
May 22—Frank Whitmore, Bedworth....W 6
Aug. 31—Ivor Devenport, Liverpool....W 6

JOE WHITE

Carlisle, England, Welterweight

1947

May 29—Frankie Martin, Carlisle.....W 6
Aug. 7—George Cameron, Carlisle.....L 10

1948

July 8—Roy Wills, Carlisle.....W 8

1949

June 6—Bobby Horn, Carlisle.....KO 1
Sept. 19—Joe Black, Carlisle.....W 6
Oct. 3—Jack Marlborough, Carlisle....W 6
Oct. 24—Eric Hague, Carlisle.....W 6
Nov. 28—Joe Myers, Carlisle.....W 6

1950

Jan. 2—Freddie Wilkes, Carlisle.....D 8
Jan. 20—Eddie Parsons, Carlisle.....D 8
Feb. 9—Danny McKay, Leith.....KO by 7
Mar. 13—Les Darnell, Newcastle.....W 8
Apr. 11—Johnny Cross, Blackburn.....L 8
May 1—Bobby Peart, W. Hartlepool....L 6
May 3—Terry Cullen, Sunderland.....L 8
May 29—Jack Allen, Carlisle.....KO by 1
June 24—Phil Mellish, Ryhope.....W 8
July 10—George Frost, Carlisle.....W 8
Sept. 4—Nat Thomas, Carlisle.....KO by 1

MAURICE (MORRIE) WHITE

Dartford, England, Lightweight

1949

Oct. 24—Bert Spratt, Walworth.....KO 2
Oct. 31—Leslie Sorrell, Leyton.....W 4
Nov. 7—Dick Gunn, Rochester.....KO 1
Nov. 14—Peter James, Tottenham.....KO 1
Dec. 5—John Arlidge, Eltham.....KO 1
Dec. 20—Joe Rock, West Ham.....KO by 2

1950

Jan. 12—Clive Campling, Cambridge....L 6
Jan. 17—Tim Fleming, West Ham.....KO 2
Feb. 8—Terry Bullivant, Islington.....W 4
Mar. 7—Harry Cook, Earls Court.....D 4
Mar. 21—Bundu Bangurah, West Ham..KO 4
Apr. 4—Laurie Henry, Cheltenham.....W 6
Apr. 11—Johnny Lewis, Earls Court....KO 2
June 8—Harry Cook, Dagenham.....L 6
July 24—Laurie Henry, Weston.....W 8

JACK WHITEHOUSE

Birmingham, England, Middleweight

1949

Sept. 5—Eddie Farmer, Porthwaen.....D 4
Oct. 18—Johnny Waters, Willenhaul...KO 3
Nov. 8—Geoff Heath, Kidderminster....L 8
Dec. 5—Sammy Hopkins, Birmingham..W 8
Dec. 27—Cyrl Vale, Birmingham.....L 6

1950

Jan. 2—Ivor Mitchell, Walsall.....L 6
Jan. 16—Sammy Hopkins, Coventry....W 6
Jan. 23—Jack Scott, Blackburn.....L 6
Feb. 20—Ron Brookes, Birmingham.....W 8
Feb. 27—Ken Woods, Birmingham.....W 8
July 15—Geoff Heath, Worcester.....L 8
July 29—Des Jones, Pontypridd.....W 8
Aug. 12—Jackie Brown, Belfast.....W 6
Aug. 24—Vic Harrison, Liverpool.....L 8
Sept. 25—Billy Hall, Preston.....W 8
Oct. 7—Jackie Brown, Belfast.....KO by 3
Dec. 4—Terry Fear, Smethwick.....W 8

WILLIE WHYTE

Scottish Welterweight
Born Glasgow. Started boxing 1939.

1945

Oct. 20—John Reed, Glasgow.....KO 4
Nov. 18—Dave Ross, Glasgow.....KO 1
Dec. 22—Hugh Docherty, Glasgow.....KO 4

1946

Feb. 28—Ginger Ward, Liverpool.....KO 6
Mar. 13—Billy McCarthy, Dundee.....KO 7
Mar. 23—Chad Savoury, Glasgow.....KO 6
Mar. 28—Ned Thomas, Liverpool.....KO 2
Apr. 11—Dennis Skidmore, Liverpool....KO 1
May 2—Tommy Armour, Liverpool.....KO 7
May 22—Johnny Jenkins, Glasgow.....W 8
June 12—Frankie Narro, Glasgow.....W 8
July 9—Jan DeBruin, Amsterdam.....W 10
Aug. 22—Johnny Jenkins, Glasgow.....KO 2
Sept. 10—Giel DeRoode, Amsterdam.....L 10
Sept. 26—Dick Shields, Liverpool.....D 10
Oct. 28—Gwyn Williams, Albert Hall...D 8
Oct. 30—Ginger Stewart, Glasgow.....L 8
Dec. 4—Jake Kilrain, Dundee.....L 10

1947

Jan. 21—Harry Davis, London.....L 8
Jan. 29—Jim Sheppard, Dundee.....W 8
Feb. 5—Willie Wimms, Glasgow.....W 8
Feb. 26—Gwyn Williams, Glasgow..KO by 1
Apr. 17—Frank Naro, Glasgow.....W 10
July 25—Tommy Armour, Belfast..KO by 3
Oct. 1—Jordan Tarone, Dundee.....KO 5
Oct. 29—Ginger Stewart, Glasgow.....W 15
(Scottish welterweight title)
Nov. 19—Joseph Goreaux, Glasgow.....W 8
Dec. 24—Jim Burgess, Edinburgh.....KO 1

1948

Jan. 7—Jim McFadden, Glasgow.....KO 5
Jan. 28—Len Gidney, Glasgow.....KO 1
Feb. 12—Bobby Blair, Liverpool.....W 8
Mar. 25—Henry Hall, Sheffield.....KO by 10
Apr. 21—Roy Peterson, Glasgow.....KO 5
June 17—Jim Josephs, Liverpool.....KO 5
Aug. 1—Gordon Ashum, Hanley.....KO 5
Aug. 11—Harry Davis, Glasgow.....D 8
Aug. 16—Ric Sanders, Sheffield.....LF 6
Sept. 23—Reg Hoblyn, Liverpool.....KO by 4
Oct. 25—Tommy Jones, Leeds.....W 10
Nov. 2—Dick Shields, Hanley.....W 8
Nov. 17—Eddie Thomas, Aber-
gavenny.....KO by 6

1949

Feb. 2—Tommy Armour, Glasgow.....W 8
Feb. 10—Stan Davis, Liverpool.....L 10
Mar. 9—Jim Sheppard, Paisley.....KO 3
Mar. 31—Rees Moore, Liverpool.....KO 9
Apr. 13—Jack Phillips, Glasgow.....W 8
May 18—Jake Kilrain, Glasgow.....L 12
(Scottish middleweight title)
June 20—Les Allen, Birmingham.....W 8
June 30—Frank Cortese, Liverpool.....W 10
Aug. 11—Joe Hyman, Liverpool.....W 8
Sept. 1—Jim Wellard, Liverpool.....LF 9
Sept. 19—Les Allen, Coventry.....W 8
Oct. 20—Bos Murphy, Liverpool...KO by 4

Oct. 24—Les Allen, Birmingham.....L 8
Nov. 18—Frank Cortese, Blackpool....KO 5
Dec. 1—Les Allen, Liverypool.....D 10
Dec. 15—Billy Exley, Liverpool.....KO 5
Dec. 27—Ginger Roberts, Edinburgh.....L 8

1950

Jan. 12—Bob Frost, Liverpool.....L 10
Jan. 30—Bob Blair, Preston.....KO 5
Feb. 20—Jeff Tite, Birmingham.....W 10
Mar. 13—Teddy Lee, Streatham.....KO 5
Mar. 30—Bob Frost, Liverpool.....L 10
Apr. 24—Alf Danahar, Leeds.....W 10
May 29—Kay Kalio, Carlisle.....W 8
July 31—Kay Kalio, Northampton.....D 8
Sept. 21—Billy Rattray, Dunoon.....L 12
(Scottish welterweight title)
Oct. 4—Alan Wilkins, Paisley.....W 8
Oct. 16—Jack Braddock, Manchester
KO by 3

WERNER WIEGAND

Luxembourg Heavyweight

1949

Dec. 11—Jacquemain, Luxembourg ....KO 2

1950

Jan. 7—Edmond Bulcourt, Luxembourg .....KO 1
Feb. 5—Albert Scohy, Luxembourg....KO 2
Mar. 5—Ernest Chalono, Luxembourg....W 8
Apr. 16—Terzo del Pin, Luxembourg....KO 1
May 21—Bernard Stalica, Luxembourg..KO 6
May 26—Robert Masson, Thionville....KO 2
Aug. 20—Herbert Wiese, Trier.....W 8
Sept. 30—Georges Rogiers, Luxembourg..KO 7
Oct. 29—Prosper Beck, Luxembourg....KO 1
Nov. 11—Ernest Chalono, Ghant.....KO 10
Nov. 14—Bernardo Pacini, Antwerp.....W 6
Dec. 26—Richard Grupe, Hamburg.....KO 3

AL WILBURN

Hickleton Main, England, Lightweight

1947

Aug. 28—Alf Price, Mile End.....LF 3
Nov. 10—Mickey Duff, Kentish Town.....D 6
Nov. 24—Jimmy Jury, Kentish Town....KO 2

1948

May 27—Benny Richards, Mile End.....KO 2
June 25—Roy Davies, Bognor.....D 8
Aug. 19—Dick Levers, Mile End.....KO 2
Sept. 9—Dennis Collins, Mile End.....WF 7
Nov. 18—Stan Hibbert, Islington.....WF 6

1949

Jan. 20—George Daly, Bermondsey.....L 8
Mar. 15—Laurie Buxton, Croydon.....L 8
Mar. 24—Ritchie McCulloch, Islington....W 8
Apr. 11—Roy Sharples, Grimsby.....KO 3
May 26—Des Garrard, Mile End.....L 8
June 3—Billy Caldicott, Ramsgate.....KO 5
July 26—Harry McMurdie, Hendon.....W 8
Aug. 23—Claude Dennington, Bromley....D 8
Oct. 4—Claude Dennington, Earls Court..D 8
Nov. 15—Ernie Thompson, Harringay....LF 4
Nov. 28—Tommy McGovern, Walworth....L 8
Dec. 8—Tommy Kelly, Kentish Town..KO 3

1950

Jan. 2—Harry Brown, Walworth.....KO 4
Mar. 9—Cliff Anderson, West Ham.....W 8
Mar. 14—George Frost, Albert Hall....KO 4
Apr. 3—Tommy Barnham, Leyton.....L 8
June 8—Eddie Cardew, Dagenham.....W 8
Nov. 17—Mickey Tollis, Melbourne..KO by 10

PIET WILDE

Belgian Heavyweight Champion
Born in Bruges, Belgium, 1923.

1945

Aug. 18—Pol Goffaux, Middlekerque ....L 8
Oct. 6—Ivan Stapers, Ostende .....KO 2

1946

Jan. 9—P. Baeken, Brussels .....KO 5
Jan. 16—G. Lavasseur, Brussels .....KO 6
Jan. 26—Robert Eugene, Brussels .....W 8
Mar. 9—Robert Eugene, Bruges .....W 8
Mar. 24—P. van Deuren, Gand .....W 12
(Belgian Heavyweight Title)
Sept. 28—Wyddock, Ostend .....KO 1
Oct. 20—P. Baeken, Ostend .....W 10
Nov. 13—P. van Deuren, Brussels .....KO 10

1947

Feb. 15—Momi Giusto, Brussels .....W 10
Mar. 22—Jan Klein, Bruges .....W 10
Apr. 11—Gunner Barlund, Stockholm..WF 10
Oct. 6—Jack London, Nottingham .....L 10
Oct. 8—G. de Paolis, Brussels .....KO 3
Oct. 18—Robert Eugene, Brussels ...KO by 7
Nov. 5—Stephane Olek, Brussels ...KO by 8

1948

Jan. 9—Carl Nielsen, Copenhagen..KO by 1
Feb. 6—Carl Nielsen, Copenhagen .....L 8
Apr. 21—Robert Eugene, Brussels .....W 12
(Belgian heavyweight title)
Oct. 20—Albert Coulbaly, Brussels ....W 3
Oct. 27—Kurt Schiegl, Brussels .....L 8

1949

Mar. 21—Jack London, Middlesbrough...W 8
Apr. 10—Arne Sundin, Oeredro.....KO 6
Aug. 17—Johnny Williams, Porthcawl....L 10
Oct. 3—Earl Walls, Manchester...KO by 1

1950

Jan. 20—Nisse Anderssen, Stockholm...W 10
Jan. 24—Johnny Williams, London..KO by 4
Mar. 29—Emile Bentz, Brussels.....W 10
June 16—Paddy Slavin, Belfast.....W 10
Nov. 6—Tommy Farr, Leicester....KO by 3
Nov. 14—Albert Scohy, Antwerp.....KO 3
Nov. 28—Jan Declercq, Antwerp.....KO 2

SAMMY WILDE

African Gold Coast Middleweight
Record in Great Britain:

1948

Apr. 27—Johnny McTern, North'mpton..KO 5
June 17—Jack Harding, Liverpool .....W 6
July 8—Jack Harding, Liverpool .....KO 2
July 15—Billy Watt, Liverpool .....KO 4
July 29—Reg Marshall, Liverpool .....KO 1
Aug. 18—Reg Marshall, Morecambe ....W 8
Aug. 31—Harry Humphries, Hanley ...KO 2
Sept. 3—Harry Ainsworth, W. Hartlepool .....KO 3
Sept. 8—Doug Radford, Morecambe ...KO 6
Sept. 20—Cyril Walters, Northampton..KO 6
Sept. 28—Johnny McGowan, Hanley .....L 8
Oct. 8—Jimmy Tipper, Isle of Man ...KO 3
Oct. 18—Joe Sands, Middlesbrough ..KO 3
Oct. 28—Jim Gallacher, Dundee .....L 6
Nov. 10—Jack Harding, Morecambe ...KO 1
Nov. 15—Reg Marshall, Middlesbro' ....D 8
Nov. 29—Tommy Shilton, Northampton .....KO 2
Dec. 2—Jackie Jones, Sheffield .....L 8
Dec. 13—Tommy Harlow, Sutton.....W 8

1949

Jan. 3—Dave McLaren, Dundee .....KO 2
Jan. 24—Billy Taylor, Preston .....L 8
Feb. 3—Billy Taylor, Bradford .....W 8
Feb. 10—Duggie Myers, Doncaster .....W 8
Mar. 14—Doug Radford, Sutton .....KO 6
Mar. 17—Brian McTigue, Liverpool ...KO 8
Mar. 24—Billy Hall, Bournemouth .....W 8
Mar. 31—Bill Jackson, Liverpool .....KO 6
Apr. 11—Billy Coloulias, Leeds .....KO 4
May 2—Tommy Harlow, Bedford ....KO 7
May 19—Billy Coloulias, Mile End ....KO 7
May 25—Gene Devlin, Sunderland .....D 8
June 25—Leon Fouquet, Stoke .....KO 3
July 7—Billy Coloulias, Liverpool .....L 8
July 28—Alby Hollister, Liverpool ....KO 8
Aug. 18—Billy Coloulias, Liverpool .....L 8
Aug. 26—Harry Davis, York .....L 8
Sept. 8—Billy Coloulias, Liverpool ....WF 3
Sept. 22—Freddie Webb, Liverpool .....L 8
Oct. 24—Bob Cleaver, Bedford .....KO 3
Nov. 3—Jack Brown, Edinburgh.....W 8
Nov. 24—Freddie Webb, Liverpool.....KO 10
Nov. 28—Bert Hyland, Leyton.....L 8
Dec. 12—Les Allen, Bedworth.....L 8
Dec. 22—Les Allen, Liverpool.....L 8

1950

Feb. 4—Jury VII, Brussels.....W 6
Feb. 10—Billy Hall, Blackpool.....KO 6
Mar. 20—Tommy Davies, Carmarthen..KO 3
June 29—Henry Hall, Cheltenham.....L 8
July 11—Billy Coloulias, Mile End.....KO 8
July 17—Bruce Crawford, W. Hartlepool
KO by 6
Aug. 31—Michael Stack, Liverpool.....L 8
Sept. 27—Dave Williams, Pontypridd.....L 8

RAY WILDING

Liverpool, England, Heavyweight

1947

Dec. 22—Ron Warren, Morecambe..KO by 3

1948

Feb. 9—Frankie Fallon, Blackburn.....W 6
July 5—Joe Pereira, N. Brighton.....KO 3
Aug. 19—Jack Owens, Liverpool....KO by 4
Sept. 1—Stan Blaunt, Morecambe.....D 6
Sept. 20—George Nuttall, Southport.....W 6
Nov. 1—Stan Blaunt, Cleveleys.....D 6
Nov. 26—George Stern, Isle of Man..KO by 4
Dec. 6—Bill Hesmond, Preston.....KO 6

1949

Feb. 9—Jack Harding, Hereford.....KO 4
Mar. 19—Sam Edgar, Belfast.....KO 2
Apr. 23—Martin Thornton, Belfast.....KO 3
Nov. 28—George Nuttall, Preston.....W 8
Dec. 15—Frank Ronan, Doncaster.....D 8

1950

*Jan. 3—Harry Painter, Watford.....KO 2
*Jan. 3—Peter Bell, Watford.....W 3
*Jan. 3—Charley Collett, Watford.....KO 2
Jan. 24—Terry O'Connor, Earls Court..W 6
Feb. 28—Ron Raynor, Watford.....KO 5
Mar. 14—Nick Fisher, Albert Hall.....KO 4
Apr. 4—Don Scott, Albert Hall.....KO 5
May 8—Tommy Paddock, Birmingh'm..KO 2
May 19—Len Bennett, Manchester.....KO 5
Sept. 1—Peter Bell, Manchester.....KO 10
*All bouts same night; won heavyweight tournament.

ALAN WILKINS

Ystradgynlais, Wales, Welterweight

1947

Mar. 3—Harold Williams, Neath .....W 6
Sept. 27—Harold Williams, Llanelly ...KO 1

1948

Jan. 12—Les Williams, Neath.....KO 4
Feb. 11—Idris Lazenbury, Pontardawe..KO 4
Feb. 23—Alf Danaher, Leyton .....KO by 6
Mar. 3—Denis Williams, Pontardawe ..KO 4
Apr. 14—Eric Thomas, Pontardawe ....W 8
May 12—Mel Wathan, Pontardawe ....KO 2
July 19—Wally Downes, Neath .....KO 5
Sept. 25—Dave Newbury, Ammanford ..KO 2
Oct. 18—Ken Curvis, Neath .....D 8

1949

Feb. 25—Joe Perks, Plymouth .....L 8
Mar. 28—Ron Williams, Abergavenny..KO 2
Apr. 16—Pete Davies, Haverfordwest....L 8
Sept. 12—Jackie Hughes, Swansea .....KO 4
Oct. 17—Jack Coles, Swansea .....W 10
Nov. 19—Joe Perks, Chard.....KO by 6
Dec. 12—Roy Davies, Weston.....KO 5

1950

Feb. 27—Les Vaughan, Abergavenny....W 8
Mar. 23—Jimmy Molloy, Liverpool..KO by 3
Apr. 3—Bob Burniston, Neath.....W 10
June 21—Ken Curvis, Porthcawl.....WF 6
(for vacant Welsh welterweight title)
Sept. 13—Jack Braddock, W. Hartlepool..L 8
Oct. 4—Willie Whyte, Paisley.....L 8
Nov. 2—Jeff Tite, Northampton....KO by 2
Dec. 4—Ginger Ward, Carmarthen.....W 8

BLUEY WILKINS

Australian Featherweight

1949

Apr. 29—Chic Edwards, Melbourne.....L 8
Aug. 27—Art Jacobsen, Melbourne.....KO 1
Sept. 16—Johnny Wheeler, Melbourne....L 10
Sept. 30—Gordon Richards, Melbourne...L 10
Oct. 28—Gordon Richards, Melbourne...L 10
Dec. 19—Cyril Roberts, Sydney.....L 8

1950

Feb. 3—Tommy Chester, Melbourne....W 10
Feb. 13—Norm Foster, Sydney.....D 12
Mar. 24—Johnny Wheeler, Melbourne....L 12
Apr. 14—Danny Hirsch, Melbourne.....W 10
May 27—Ron Wilson, Melbourne.....D 10
July 22—Ron Wilson, Melbourne.....W 12
Aug. 5—Norm Tymms, Melbourne.....W 12
Aug. 26—Danny Hirsch, Melbourne.....W 12
Sept. 28—Ray Coleman, Leichhardt.....L 12
Sept. 30—Jim Sullivan, Melbourne.....W 10
Oct. 12—Ray Coleman, Leichhardt.....L 12
Nov. 3—Johnny Wheeler, Melbourne....L 12
Nov. 24—Alf Webster, Broken Hill.....D 12
Dec. 19—Alf Webster, Broken Hill.....L 12

DAVE WILLIAMS

Barry, Wales, Light-Heavyweight

1949

July 30—Jack Duncan, Pontypridd.....W 6
Sept. 12—Jack Williams, Swansea.....KO 2
Oct. 6—Ron Raynor, Pontypridd..KO by 3

1950

Feb. 6—Teddy Mason, Bridgewater....KO 8
Mar. 25—Ken Richardson, Chard.....W 8
July 1—Koffi Kiteman, Brecon.....W 8
July 15—Doug Richards, Worcester....KO 3
Sept. 5—Mac Joachim, Bristol.....L 8
Sept. 27—Sammy Wilde, Pontypridd.....W 8
Oct. 24—Ernie Comley, London.....KO 3
Nov. 28—Mac Joachim, London.....L 6
Dec. 12—Tony Lord, London.....L 6

GEORGE WILLIAMS

West, Ham, England, Welterweight

1949

July 22—Peter Glen, Dagenham.....WF 4
Aug. 31—Ted Thomas, Hendon.....KO 5
Sept. 13—Ron Dennington, Wembley..WF 4
Oct. 25—Joe Corcoran, Empress Hall...W 6
Oct. 31—Joe Rock, Walworth.....KO 5
Nov. 14—Norrie O'Brien, Walworth.....W 6

1950

Mar. 27—Harry Warner, Leyton.....W 6
Apr. 17—Jimmy Blackburn.....W 6

GWYN WILLIAMS

Pontycymmer, Wales, Welterweight

Born, Jan. 8, 1922. Started boxing 1938.

1944

Feb. 14—Laurie Buxton, Oxford.....W 8
Feb. 18—John Ware, London.....KO 7
Mar. 20—Mick Gibbons, Oxford.....W 8
Apr. 3—Billy Andrews, London.....KO 1
Apr. 26—Billy Stevens, London.....W 4
May 15—John McKay, Oxford.....KO 5
May 25—Harry Davies, London.....KO 5
June 26—Frank Meecham, Oxford.....KO 1
Nov. 6—Jock McKay, Pontypridd.....KO 1
Nov. 20—Jack Merino, Oxford.....W 8
Nov. 28—Ronnie James, London.....WF 6

1945

Jan. 1—Harry Davis, London .....W 8
Jan. 5—Benny Price, Oxford.....KO 10
Feb. 12—Lefty Satan Flynn, London.....L 8
Feb. 27—Billy Stevens, Leicester .....KO 7
Apr. 26—Jimmy Brunt, Stoke Newington..W 8
May 13—Arthur Danahar, Antwerp..KO by 1
June 5—Arthur Danahar, Brighton..KO by 7
July 2—Ronnie James, Cardiff .....L 10
Sept. 28—Arthur Danahar, Brighton .....L 8
Oct. 30—Henry Hall, London .....KO by 6

1946

June 2—Yjore Pitulainen, Stockholm....W 8
July 29—Henry Hall, Manchester.....WF 7
Aug. 22—Reg Hoblyn, Glasgow.....KO 4
Oct. 28—Willie Whyte, Albert Hall.....D 8

1947

Jan. 21—Jordan Tarone, London.....KO 4
Jan. 30—Danny McKay, Leith.....KO 6
Feb. 26—Willie Whyte, Glasgow.....KO 1
Mar. 18—Robert Villemain, London.....L 8
July 16—Ginger Stewart, Glasgow.....W 10
Sept. 8—Ernie Roderick, London.....L 15
(British welterweight title)
Nov. 28—Harry Hall, Manchester.....L 8

1948

Jan. 29—Alf Taylor, Birmingham.....KO 3
Mar. 16—Eddie Thomas, London.....W 10
May 31—Eric Boon, London.....NC 6
Sept. 21—Eddie Thomas, London.....L 12
(Welsh welterweight title)
Nov. 9—Jim Wellard, Paddington ....KO 6
Nov. 29—Laurie Buxton, Leeds .....W 8

1949

Jan. 19—Ric Sanders, Paddington .....KO 1
Feb. 14—Dave Shade, Oxford .....KO 7
Feb. 28—Josef Goreux, Abergavenny...W 10
Apr. 4—Tony Janiro, London.....KO by 8
May 9—Ginger Ward, Oxford .....W 8
July 30—Bob Burniston, Pontypridd....W 10

Oct. 17—Rees Moore, Swansea ----------W 10
Oct. 31—Cliff Curvis, Abergavenny----KO 5

1950

Apr. 17—Cliff Curvis, Abergavenny-----L 12
Sept. 13—Charles Humezt, Swansea-KO by 3

JIMMY WILLIAMS

Australian Featherweight

1950

Feb. 13—Johnny Kevins, Brisbane-----KO 2
Mar. 31—Owen Stanley, Brisbane------KO 2
Apr. 31—Ike Blackman, Brisbane------KO 3
May 26—Bernie Brady, Brisbane--------W 8
Sept. 16—Col Douglas, Brisbane--------KO 6

JOHNNY WILLIAMS

Rugby, England Heavyweight

Born, Barmouth, Wales, Dec. 25, 1926.

1946

Apr. 15—Joey Williams, Birmingham---W 8
June 4—Harry O'Grady, Rugby--------KO 4
Sept. 24—Jim Hollis, Birmingham--------W 8
Nov. 4—Joe Burt, Birmingham---------W 8
Dec. 9—Tommy Bostock, Market Harborough ----------KO 4

1947

Feb. 10—Ted Barter, Oxford----------KO 3
Feb. 24—Art Owen, Kettering----------KO 6
Mar. 19—Wally With, Islington---------W 8
Mar. 24—Joe Kerry, Birmingham------KO 5
Apr. 3—Paddy Roche, Leamington----KO 7
June 17—Johnny Houlston, Newport-----D 8
July 7—Bernard O'Neill, Wembley----KO 2
Aug. 12—Jimmy Carroll, Wembley-----KO 5
Sept. 16—Trevor Burt, Rugby----------KO 2
Nov. 3—Jim Carrol, Leicester---------KO 5
Nov. 10—George Barratt, Coventry-----KO 3
Nov. 24—Doug Richards, Cheltenham----W 8
Dec. 2—Reg Spring, Rugby----------L 8
Dec. 24—Doug Richards, Cheltenham---W 8

1948

Jan. 15—Des Jones, Smethwick---------W 8
Jan. 26—Matt Locke, Coventry---------KO 1
Feb. 12—Allan Cooke, Hull----------KO 1
Feb. 17—Billy Phillips, London-------KO 3
Mar. 11—Sid Falconer, Smethwick-----KO 3
Apr. 20—Bobby Ogg, London----------W 6
May 18—Don Cockell, Coventry---------L 8
June 22—Gene Fowler, Exeter ---------KO 3
July 27—Don Cockell, Birmingham-----KO 2
Sept. 2—Reg Spring, Exeter----------KO 6
Sept. 21—Jock Taylor, Harringay--------W 6
Nov. 6—Fred Vorster, Johannesburg ---W 8
Dec. 16—Billy Woods, Johannesburg--KO 4

1949

Jan. 29—Nick Wolmarans, Johannesburg ----------KO 4
Apr. 19—Ken Shaw, London ----------KO 8
June 2—Nisse Anderssen, London ------W 8
June 20—Paddy Slavin, Birmingham---KO 3
Aug. 17—Piet Wilde, Porthcawl --------W 10
Sept. 6—Stephane Olek, London -------W 8

1950

Jan. 24—Piet Wilde, London----------KO 4
Feb. 20—Lloyd Barnett, Birmingham----W 10
Feb. 28—Vern Escoe, London----------W 10
June 6—Pat Comiskey, London-----KO by 6
July 17—Jack Gardner, Leicester---------L 10
Nov. 14—George Kaplan, London-------KO 7
Dec. 12—Bill Weinberg, London-----KO by 6

AARON WILSON

American Negro Heavyweight

Born, Knoxville, Tenn., July 3, 1925.

1946

Oct. 11—John Nilsson, Gothenburg-----W 10
Nov. 22—Oira Purho, Gothenburg--------L 10

1947

Apr. 29—J. Borzetowski, Paris---------KO 3
Oct. 12—Olle Tandburg, Stockholm-KO by 4

1948

Apr. 9—Arne Sundin, Stockholm-------W 8
June 8—Louis Benoit, Antwerp--------KO 1
June 22—Jean Gilberto, Antwerp------KO 5
Oct. 20—Smardz, Brussels ----------KO 2
Oct. 27—Bigotte, Brussels ----------KO 1
Nov. 17—Kurt Schiegl, Brussels--------KO 3
Dec. 4—Stephane Olek, Brussels-------W 12

1949

Oct. 9—Paco Bueno, Paris ----------KO 6
Nov. 29—Jack London, London --------KO 1

1950

Jan. 16—Robert Eugene, Paris----------KO 5
Jan. 24—Don Cockell, London----------KO 6
Feb. 13—Stephane Olek, Paris----------W 10
Feb. 28—Don Cockell, London----------W 8
Nov. 7—Lloyd Barnett, London--------KO 7

CHARLEY WILSON

Manchester, England, Bantamweight

1947

Aug. 22—Billy Hazelgrove, Hove---------W 8

1948

Aug. 12—Al Hutt, Liverpool----------KO 1
Sept. 2—Albert Sanderson, Liverpool---W 8
Sept. 23—Mickey Jones, Liverpool-------W 8
Nov. 4—Terry Allen, Islington----------L 8

1949

Dec. 9—Ron Bissell, Blackpool-----KO by 4

1950

Mar. 1—Charley Savard, Manchester---W 10
Mar. 20—Ron Perry, Ashton----------W 8
May 19—Tommy Proffitt, Manch'ter-KO by 5
Sept. 1—Mannie Kid Francis, Manch--KO 8

JACKIE WILSON

Belfast, Ireland, Middleweight

Born, Ballymoney, County Antrium, Northern Ireland, Jan. 27, 1921. Began boxing 1935.

1950

Jan. 13—Jock Todd, Belfast----------KO 6
Feb. 4—Matt Locke, Belfast----------W 8
Mar. 20—George Casson, Carlisle---------L 8
Mar. 27—Pat Stribling, Watford----------L 8
Apr. 29—Ted Dexter, Belfast----------W 8
May 8—Gerry Nolan, Belfast----------L 8
June 3—Tommy Armour, Belfast------KO 5
June 24—Bob Watson, Belfast----------KO 2
Aug. 5—Bob Watson, Belfast----------KO 2
Oct. 21—Joe Baillie, Belfast----------KO 5

RON WILSON

Australian Bantamweight

1947

Sept. 6—Hugh Mitchell, Melboure-------W 8
Oct. 4—Joe Scully, Melbourne-----KO by 3
Oct. 18—Chic Edwards, Melbourne------W 8
Nov. 29—Art Jacobsen, Melbourne--KO by 5

1948

Apr. 28—Ron Varcoe, Melbourne--------W 10
June 26—Laurie Budd, Melbourne---KO by 2
Oct. 27—Ian Bignall, Melbourne---------W 10

1949

Feb. 5—Ron Varcoe, Melbourne-------KO --
Mar. 25—Ray Haggert, Melbourne------KO 12
Apr. 22—Spencer Driver, Melbourne KO by 10

1950

Apr. 22—Bullant Simms, Melbourne----KO 2
May 5—Rod Cutter, Melbourne----KO by 6
May 19—Pat Danahar, Melbourne--------W 10
May 27—Bluey Wilkins, Melbourne------D 10
July 1—Ron Varcoe, Melbourne-------KO 6
July 22—Bluey Wilkins, Melbourne------L 12
Sept. 8—Rod Cutter, Melbourne--------KO 3

TOMMY WILSON

Lisburn, Ireland, Featherweight

1949

May 18—Pat O'Brien, Belfast----------KO 1
Oct. 5—Dave Mitchell, Belfast-------- D 4

1950

Mar. 8—Pat McCusker, Belfast----------KO 1
Mar. 29—Jim O'Brien, Belfast----------KO 6
Apr. 12—Jim O'Brien, Belfast----------KO 2
June 10—John Griffen, Belfast----------KO 1
Sept. 9—Dave Mitchell, Belfast--------KO 6

CHARLEY WISDOM

Deptford, England, Lightweight

1948

May 27—Boy Murphy, Mile End ------KO 3
July 29—Jimmy Shoord, Mile End--KO by 3

Nov. 1—Johnny Sage, Walworth ------W 6
Dec. 20—Cyril Evans, Beckenham-----KO 2

1949

Jan. 6—Johnny Sage, Bermondsey ---W 6
Feb. 22—Al Gunning, Epsom ----------KO 1
Mar. 3—Dennis Ford, Bermondsey ----W 6
Mar. 14—Pat Crawford, Walworth ------W 6
May 30—Harry Legge, Weston ----------W 8
July 4—Rocky Sullivan, Diss ---------KO 1
Sept. 27—Peter Indaco, Watford ---------W 6
Nov. 14—Billy Marlow, Oxford ----------W 6
Nov. 28—Dave Sharkey, Leyton----------W 8

1950

Feb. 27—Cyril Evans, Norwich----------W 8
Oct. 9—Johnny Carrington, Rushden---W 8
Oct. 30—Stan Parkes, Bedford------KO by 7

BILL WOOD

South African Light-Heavyweight

1950

May 31—Jack Krynauw, Johannesburg--L 6
Aug. 7—Fanie van Vuuren, Jo'burg---KO 4
Aug. 14—Gerry Mulder, Johannesburg--D 4
Aug. 21—Willie Steynberg, Jo'burg----KO 2
Aug. 28—Conrad Botha, Johannesburg--W 4
Nov. 7—Garnett Denny, London---------D 6

BRUCE WOODCOCK

Doncaster, England, Heavyweight

Born, Doncaster, England, Jan. 18, 1921. As an amateur, won the British middleweight championship in 1938 and British light heavyweight title in 1939.

1942

Jan. 26—F. Clark, London ----------KO 3
Feb. 23—Charlie Bundy, London --------W 6
Apr. 21—Tommy Morgan, Watford----KO 3
June 20—Les Munden, London ---------KO 2
June 30—Don Burton, Oldham ---------KO 2
~~July 9~~—Jack Robinson, Manchester --KO 3
Aug. 7—George Davies, Belle Vue----KO 2

1943

Apr. 2—Arnold Hays, Manchester ---KO 3
Apr. 28—Geo. Hinchcliffe, Cleckheaton-KO 7
May 19—George Muir, London ~~Camp~~ KO 4
June 18—Glen Moody, Manchester -----KO 6
Nov. 19—Martin Thornton, Manchester KO 2
Dec. 26—Glen Moody, Nottingham-----KO 6

1944

Feb. 4—Sgt. Tom Reddington, Manchester ----------KO 6
Mar. 13—Ken Shaw, Leicester ---------KO 5
June 19—Bert Gilroy, Leicester ------KO 6
Aug. 7—Joe Quigley, Nottingham -----KO 2
Sept. 15—Sgt. Maj. George Marwick, Manchester ----------KO 3
Oct. 9—Al Delaney, Nottingham------KO 5

1945

May 2—Cal Rooney, London ~~Camp~~ ------W 8
July 17—Jack London, London ~~Tottenham~~ KO 6
(British Empire Heavyweight Title)
Aug. 24—Martin Thornton, Dublin ----KO 3
Nov. 27—Jock Porter, London ~~Arena~~ --KO 3

1946

Mar. 29—George James, London ~~Hall~~ KO 3
Apr. 8—Bert Gilroy, ~~London~~ ~~Manchester~~ KO 2
May 17—Tami Mauriello, N. Y. C.--KO by 5
June 4—Freddie Mills, London ~~Harringay~~ W 12
July 29—Paul Renet, Manchester------KO 6
(European heavyweight title)
Sept. 17—Gus Lesnevich, London ~~Harringay~~ KO 8
Sept. 19—Bill Brennen, Newcastle---~~Exh.~~
Nov. 15—George Martin, Manchester---KO 3
~~(European heavyweight title)~~
Dec. 17—Nils Andersson, London ~~Harringay~~ KO 3

1947

Mar. 17—Stephane Olek, Manchester----W 15
Apr. 15—Joe Baksi, London ~~Harringay~~ KO by 7

1948

Sept. 21—Lee Oma, London ~~Harringay~~ KO 4
Dec. 6—Lee Savold, London ~~Harringay~~ WF 4

1949

Mar. 26—Johnny Ralph, Johannesburg KO 3
(British Empire heavyweight title)
June 2—Freddie Mills, London ~~W. City~~ KO 14
(British Empire heavyweight title)

1950

June 6—Lee Savold, London ~~W. City~~ KO by 4
Nov. 14—Jack Gardner, London ~~Ex~~ KO by 11
(British and Empire heavyweight titles)

BOBBY WOODS

Northampton, England, Lightweight

1948

Sept. 22—Jimmy Murray, Bognor --------L 6
Dec. 7—Jack Baker, Walworth ---------W 4

1949

Jan. 31—Cyril Evans, Walworth ---KO by 4
Apr. 11—Gordon Sparrow, Northampton ----------KO 3
May 23—Jeff Holdsworth, Southampton W 4
June 9—Jack Baker, Mile End ---------W 4
Aug. 29—Gordon Sparrow, Rushden ----KO 3
Oct. 8—Jack Baker, Ramsgate --------W 4
Oct. 18—Harry Lucas, Edinburgh -----KO 4

1950

Feb. 15—Laurie Henry, Kentish Town--W 4
Mar. 6—Roy Groome, Walworth ------W 6
Mar. 13—Jack Sommerville, Walworth--W 6
Apr. 19—Jack Sommerville, Walworth --L 6
May 1—Ronnie Gill, Earls Court------KO 1
July 24—Len Grainger, Weston ----------L 6
Sept. 5—Peter Indaco, Watford ---------L 6
Nov. 7—Charley Tucker, Earls Court---L 6
Nov. 20—Harry Herbert, Leyton-----KO by 8

ARTHUR WRIGHT

Peterborough, England, Lightweight

1945

Jan. 27—Jimmy Anderson, Peterborough L 10
July 14—Walter Redit, Chatteris----KO by 5
Aug. 20—Billy Cunningham, Peterbor--W 8
Sept. 10—Hughie Smith, Derby----------L 8

1946

Oct. 28—Jack Turpin, Leicester---------W 8
Nov. 25—George King, Peterborough---KO 6

1947

Jan. 13—Billy Davies, Birmingham--KO by 5
Feb. 24—Billy Johnson, Kettering ------L 10
May 1—Peter Johnson, Rochester ------L 8
July 7—Stan Hibbert, Wembley --------W 10
Sept. 11—Johnny Fitzpatrick, Ipswich---W 10
Oct. 2—Mickey Duff, Mile End --------L 6
Oct. 13—Billy Davies, Birmingham------L 8

1948

Apr. 13—Darkey Sullivan, Spalding ----W 6
May 31—Mias Johnson, Bedford ------KO 7
June 12—George Daly, Scunthorpe --KO by 2
Aug. 12—Billy Caldicott, Peterboro -----D 6
Sept. 14—Johnny Borrill, Spalding ------W 6
Oct. 11—George Barker, Peterboro -----W 6
Nov. 8—Johnny Borrill, Rushden -----W 8
Nov. 15—Ron Pearce, Peterborough -----D 8
Dec. 20—Ernie Thompson, Northampton-D 8

1949

Jan. 6—Des Garrard, Paddington-KO by 8
Feb. 15—Bert Barker, Rushden --------KO 3
Feb. 24—Ted Berry, Islington ----------L 6
Mar. 17—Leton Lewis, Cambridge ------W 6
Mar. 24—Billy Caldicott, Islington------W 8
Apr. 4—Billy Dixon, Walworth --------L 8
May 5—George Thresher, Norwich ----W 8
June 28—Eddie Robinson, Hendon---KO by 1
Sept. 12—Eddie Oliver, Watford-----KO by 4
Oct. 13—Billy Jones, Cambridge---KO by 2

1950

Apr. 4—Tony Brazil, Wisbech ---------W 8
Nov. 21—Harry Brown, Wisbech---------D 8
Dec. 7—Joe Corcoran, Norwich----------L 6

KEN WYATT

Tiverton, Wales, Heavyweight

1949

July 30—Jack Williams, Pontypridd-----W 6

1950

May 1—Charley Peel, Malvern --------KO 2
June 17—Johnny O'Neil, Dulverton ----KO 2
Sept. 14—Don Campbell, Ayr----------L 6
Oct. 2—Vic Hall, Bridgwater----------W 6
Dec. 4—Harry Painter, Carmarthen---KO 2

DENNIS YEARBY

Leeds, England, Lightweight

1949

Mar. 22—Ron Tyson, Keighley --------KO 1
Apr. 11—Albert Hespin, Leeds ---------KO 2
May 2—Johnny Gregson, Leeds -------KO 2
May 30—Terry Oliver, Wakefield ------KO 2

July 11—Joe Joyner, Wakefield ..... KO 3
Aug. 6—Harold Palmer, Glasshoughton ..... KO 2
Aug. 26—Bob Raglan, York ..... KO 4
Sept. 12—Jimmy Muirhead, Newcastle ..... KO by 2
Sept. 26—Jackie Wakelam, Leeds ..... KO 1
Oct. 24—Jim Brannan, Leeds ..... W 6
Nov. 4—Mickey Flanagan, Leeds ..... L 6
Nov. 15—Clyde Fleming, Edinburgh ..... KO 2
Dec. 5—Jackie Devro, Leeds ..... KO 2

1950

Jan. 23—Vince Marshall, Leeds ..... L 6
Feb. 20—Arthur Masey, Leeds ..... KO 4
Mar. 13—Jimmy Ford, Newcastle ..... KO 1
Apr. 11—Jimmy Muirhead, Newcastle ..... KO 2
Apr. 24—Billy Crane, Leeds ..... KO 2
May 22—Sammy Welsh, Newcastle ..... KO 2
Sept. 4—Ernie Vickers, Newcastle ..... KO by 3
Sept. 25—Johnny Carrington, Leeds ..... L 8
Oct. 13—Joe Corcoran, Leeds ..... KO by 3

AL YOUNG

Jamaica, B.W.I., Featherweight

Record in Europe:

1948

Feb. 11—Billy Barrett, Islington ..... W 4
Feb. 19—Harry Shannon, Rochester ..... KO 1
Mar. 3—Bob Cooper, Islington ..... KO 3
Mar. 18—Johnny Catlin, Poplar ..... L 4
May 31—Boyo Murphy, Mile End ..... KO 2
July 1—Tommy Kent, Mile End ..... W 4
July 16—Danny Nagle, Romford ..... D 8
Aug. 12—Billy Barrett, Tilbury ..... KO 5
Aug. 27—Johnny O'Gara, Bognor ..... KO 4
Oct. 11—Glen Chance, Slough ..... W 8
Nov. 8—Billy Cook, Oxford ..... KO 4
Dec. 21—Len Davies, West Ham ..... W 6

1949

Jan. 6—Arthur Dykes, Wisbech ..... KO 4
Feb. 15—Johnny French, Portsmouth ..... LF 7
Feb. 23—Billy Parsons, Bath ..... W 8
Apr. 23—Billy Barrett, Plymouth ..... KO 5
June 10—Hecky Holdsworth, Plymouth ..... KO 6
Aug. 26—Hecky Holdsworth, Plymouth ..... KO 5
Sept. 29—Roy Coote, Paignton ..... KO by 6
Nov. 8—Jock Bonas, West Ham ..... L 8
Dec. 12—Owen Johnson, Nottingh'm KO by 2
Dec. 13—Eddie Sellers, W. Ham ..... KO by 2

1950

June 14—Peter Guichan, Dundee ..... L 8
Oct. 8—Sam Conforti, Paris ..... KO by 5
Nov. 8—Luis Romero, Barcelona ..... KO by 4
Nov. 17—Benny Chocolate, Manchester ..... L 6

ALBERT YVEL

(Albert Abraham Levy)

European Light-Heavyweight Champion

Born, Algiers, February 27, 1927.

27-1

(9-1)

1945

Feb. 2—Kara, Algiers ..... W 10
Mar. 25—Kara, Algiers ..... KO 7
Apr. 6—Jury VII, Algiers ..... W 10
May 20—Belkeir, Algiers ..... W 10
Nov. 3—M'Rabet, Algiers ..... W 10
Dec. 8—Oucissa, Algiers ..... W 10

1946

Jan. 7—Jury VII, Algiers ..... KO 7
May 4—Ben Liazi Embarek, Algiers ..... W 10
June 8—Eugene Leclercq, Algiers ..... W 10
Sept. 7—Abderhaman, Algiers ..... W 10

1947

Jan. 4—Abderhaman, Algiers ..... KO 6
Mar. 13—O. Menozzi, Algiers ..... W 10
Apr. 19—Assane Diouf, Tunis ..... W 10

1948

Feb. 19—Lucien Corenthin, Paris ..... W 10
Mar. 8—Emile Bentz, Paris ..... KO by 8
(for vacant French light-heavy title)
July 3—Emile Bentz, Algiers ..... KO 8
Nov. 20—Lucien Corenthin, Algiers ..... W 15
(French light-heavyweight title)

1949

Jan. 15—Renato Tontini, Algiers ..... W 10
May 7—Bern. Pacini, Algiers ..... W 10
June 18—Emile Bentz, Algiers ..... KO 3
(French light-heavyweight title)
Aug. 6—Renato Tontini, Algiers ..... W 10
Sept. 17—Guiliano Pancini, Algiers ..... W 10
Nov. 11—Aage Christansen, Algiers ..... KO 3

1950

Mar. 5—Ben Tahar, Algiers ..... W 10
Apr. 9—Jacques Hairabedian, Aligers ..... KO 6
July 9—Renato Tontini, Algiers ..... WF 10
(for vacant European light-heavy title)
Nov. 11—Jack Marr, Paris ..... KO 8
Dec. 22—Luis Sierra, Paris ..... KO 6

35-9-6

JEAN ZADROSCZ

French Featherweight

Born, Czestochowa (Poland), March 27, 1923.

Started boxing 1944, and through 1948 engaged in 38 bouts; won 29; drew 3; lost 6.

1949

Jan. 22—Georges Robion, Lille ..... W 10
Feb. 5—Julien Degryse, Arras ..... D 10
Mar. 12—Eugene Servais, Alost ..... W 8
Apr. 10—Mario Rossellini, Waziers ..... D 10
Oct. 8—Marcel Lesage, Chat.-Thierry ..... D 10
Oct. 15—Mario Rossellini, Waxiers ..... W 10
Nov. 1—Julien Degryse, Lille ..... W 10
Dec. 11—Georges Mousse, Douai ..... KO by 6
Dec. 26—Ernesto Formenti, Milan ..... L 8

1950

Jan. 24—Emilien Anthime, Lens ..... W 10
Feb. 12—Jules Tirlemont, Waziers ..... W 10
May 7—Jacques Cabot, Lourches ..... KO by 10

GIANNI ZUDDAS

Italian Bantamweight

Born, Cagliari, Sardinia, March 1, 1928.

1950

Jan. 18—Madeddu, Cagliari ..... W 8
Feb. 15—Solinas, Sassari ..... W 8
Mar. 4—Raina, Bologna ..... KO 3
Mar. 15—Triguero, Milan ..... KO 4
Apr. 5—Capobianchi, Milan ..... KO 3
Apr. 13—Capobianchi, Firenze ..... KO 6
Apr. 24—Uldeico Sergo, Bergamo ..... W 8
May 8—Hernandez Rousie, Gallarate ..... KO 3
May 15—Alberto Ringozzi, Bologna ..... KO 6
May 24—Kid Arcelli, Milan ..... KO 9
June 16—Tino Cardinale, Cagliari ..... W 10
July 6—Armand Deianna, Cagliari ..... W 10
July 21—Jean Senhadj, Milan ..... KO 6
July 29—Pierre Massia, Sassari ..... W 10
Sept. 13—Mickey McKay, Bologna ..... W 10
Oct. 13—Caliostro Etter, Geneva ..... W 10
Nov. 14—Amleto Falcinelli, Cagliari ..... W 10

DIRECTORY OF FIGHT MANAGERS

SAMMY AARONSON & TOMMY DIO—1674 Broadway, New York City, N. Y. Home Phone: Ingersol 2-4926. Office Phone: Columbus 5-9094.

EDWIN AGNEW—1432 Park St., Alameda, Cal.

WILLIAM AGUNDEZ—386 4th St., Decoto, Cal.

AL ALIVA—2310 East Washington Street, Stockton, Calif. Phone: 33467.

PHIL ALLEY—Alhambra Theatre Bldg., Milwaukee 3, Wisc. Phone: Marquette 0290.

MANNY ALMEIDA—Governor and Wickenden Streets, Providence, R. I.

JIMMY AMANN—6716 Palmetto, Cincinnati, Ohio.

HOMER AMUNDSEN—719½ Commerce Street, Tacoma 2, Washington.

JACK ANDRADE—810-816 Van Ness Avenue, San Francisco. Phone: Graystone 4-7377.

HENNY ANDREWS—267 James St., Syracuse, N. Y. Phone: 3-9816; 3-9885.

JOHNNY ANDREWS—3161 24th St., San Francisco, Cal.

FREDDIE AMOROSO—2425 E. 28th St., Oakland, Cal.

RAY ARCEL—118 W. 57th St., New York City, Great Northern Hotel. Phone: Circle 7-1900.

HENRY ARMSTRONG—2 Columbus Circle, New York City, N. Y.

JACK ATTELL—6614 Stockton Ave., El Cerrito, Calif. Phone: Landscape 5-1394.

JOHNNY ATTELL—1650 Broadway, New York City. Phone: Circle 5-9814.

ENRIQUE L. AZIOS—P. O. Box 1398, Laredo, Tex.

FRANK E. BACHMAN—250 East 43rd Street, New York City. Phone: MU 4-1740.

NICK BAFFI—116 Sullivan Street, Brooklyn, New York, Phone: Maine 5-0465.

ALBERT BAILEY—71 Olympia Ave., Pawtucket, R. I. Tel.: Pawtucket 2-8648.

JOE BAKER—Baker's Gym, 12 W. Central St., Manchester, N. H.

TED BALL—Ringside Gym, 49 Biltmore Ave., Asheville, N. C. Phones: 39101, 37500.

JOHN "CHIN" BALLARD—1145 East Blvd., Cleveland 8, O. Phone: Endicott 9244.

JIMMY BALZANO—2929 N. Murray Ave., Milwaukee, Wisconsin. Phone: Lakside 5498-J.

DAN BARNHART—3218 Sunset Boulevard, Hollywood, Calif. Phone: 67188 or 79314.

JACK BARRETT — 1055 Walton Avenue, Bronx 52, New York. Phone: Home, Jerome 8-2505. Afternoon: Stillman's, Columbus 5-8700.

JOE BASCO—185 24th Street, N. W. Barberton, Ohio. Phone: Sherwood 4536.

CHARLEY BAUER—International Sports, Inc., 276 W. 43rd Street, New York City, N. Y.

HARRY BAXTER—Drake Hotel, 1246 Library Ave., Detroit, Michigan.

EDDIE BECK—307 Wickenden St., Providence, R. I.

CHARLES BENNETT—229 W. 80th St., New York, N. Y. Phone: TR 4-6300.

BENNIE BERNSTEIN—881 Broadway, New York City. Phone: AL 4-9873 or ES 7-8888.

LEN BERNSTEIN—Golden Gloves Gym, 750 N. 3rd Street, Milwaukee 3, Wisc. Phone: Concord 4006.

ERNEST BEST—200 Seymour St., Fredonia, N. Y. Phone: Fredonia 511-M.

DAVE BEZNOR—Empire Bldg., Milwaukee, Wisc. Phone: Marquette 6919.

EARLE BLACKWELL—252 W. Maint St., Union, S. C. Phone: 250-J.

GENE BLAND—108 North Gladstone, Indianapolis, Ind. Phone: IR 2270.

NESSIE BLUMENTHAL—4513 No. Magnolia Ave., Chicago, Ill. Phone: Edgewater 4-0123.

McKAY BONNER—Room 208, Saffall Bldg., 614 West Walnut Street, Louisville 3, Ky.

EDDIE BOOKER—2725 Sutter St., San Francisco, Cal.

PAUL HOFF and BEN BOSCH—106-12 Corona Ave., Corona, L. I.

CAPT. LEE BOUCHARD—30, DeRepentigny, Quebec, P. Q., Canada. Phone: 2-5158.

HARVEY BOWIE—Sportmen Gym, 53 Sproat St., Detroit, Mich. Phone: Clifford 1595.

BILL BOYD—1000 N. Broadway, Baltimore 5, Md. Phone: Eastern 5815.

WILLIAM BOYKINS—3441 Michigan Ave., Flint, Mich. Phone: 87987.

DOC BRADLEY—761½ North East First Street, Miami, Florida.

THOMAS BRADY—2224 Houghton Ave., Bronx 61, N. Y. Phone: Talmadge 8-5670.

JIMMIE BRIENZA—345 Lake Street, Newark, New Jersey. Phones: Humbolt 2-1127—Essex 3-6788.

GEORGE BRITT—815 N. Campbell Street, El Paso, Tex. Phone: Dial 2-9182.

MANNY BRILL & S. M. GOLDBERG—c/o B. & G. Bar & Grill, 327 W. Market Street, Louisville 2, Ky. Phones: Bus. Jackson 9561. Home, Magnolia 7469J.

HAROLD BROOM—1011 Franklin St., Oakland, Cal.

GEORGE K. BROWN—Hotel Windsor, Wheeling, W. Va.

EDDIE BRUN—714 Baronne Street., New Orleans, La. Phone: Raymond 9839.

EMILE BRUNEAU—100 No. Broad St., New Orleans, La. Phone: Tulane 5561, 5562.

JOE BRUSCO—6318 Stanton Ave., Pittsburgh, Pa. Phone: Montrose 0627.

DAN (PEORIA) BUCKLEY—Lynrose Hotel, 508 St. Charles Street, New Orleans, La. Phone: Magnolia 9986.

JOHNNY BUCKLEY—293 Washington Street, Boston 8, Mass. Phone: Home Algonquin 9872, Office Lafayette 2366-8024.

JOE BUFANO—66 Wallis Avenue, Jersey City, N. J.

P. J. "BUNNY" BUNTAG—1516 Denniston Ave., Pittsburgh, Pa.

JOHNNY BURBA and SAM PORCELLI—Elks Club, Rochester, New York. Home, 103 South Union Street. Phone: Stone 492.

JOHNNY BURDICK—1268 Ellis St., San Francisco, Cal.

MARTY BURKE—5426 Los Feliz Blvd., Hollywood, 27, Cal. Phone: Hudson 2-1526.

LEW BURSTON—1650 Broadway, Suite 808, New York City. Phone: CIrcle 5-9814.

JACK BUSHKIN—8672 12th Street, Detroit, Michigan. Phones: Trinity 1-9678, Trinity 2-8942.

SAM BUXBAUM—1157 Diversey Parkway, Chicago 14, Ill.

BILL CAFARO—402 W. 44th Street, New York City. Home Phone: CIrcle 7-6787. Gym Phone: CO 5-8700.

TOM CAIN—Paradise Bowl, Detroit, Michigan. Phone: Cadillac 7150.

FRANK CALCAGNO—200 27th Ave., San Mateo, Cal.

MIKE CAMPANELLI—1633 42nd St., Sacramento, Cal.

LARRY CAMPBELL—Gleason's Gym, 434 Westchester Avenue, Bronx, N. Y. Home Phone: MOtt Haven 9-6760.

FRANK CANO—11 Maribel Ave., San Francisco, Cal.

MIKE CAPRIANO — 2205 Ryer Ave., The Bronx, New York City, New York. Gym Phone: Fordham 4-0028.

JOHN W. CARTER—1228 U St., NW, Washington, D. C. Phone: Dupont 1462. Columbia 2915.

PEP CASSILLO—320 Front Street, Schenectady, New York. Phone: 3-5372.

TOMMY CELLO—3665 Scott St., San Francisco, Cal.

JORDAN W. CHAMBERS—4460 Delmar Boulevard, St. Louis, Mo. Phone: Jefferson 8888.

IRVING CHANSKY—558 Main Street, Stamford, Conn.

JOE CHAP—49 Taylor Street, Brooklyn, New York. Joe Chap's Gym. Phone: EVergreen 4-8084.

WILLIAM CHIPPONERI—Route 2, Box 562, Ceres, Cal.

EDWARD CIPRESSO—1625 South 11th Street, Philadelphia, Pa. Phone: Kingsley 9475.

CITRINO, AL—2181 Greenwich St., San Francisco, Cal.

NORMAN CLOCK — 125 South 4th Street, Reading, Pa. Phone: Laureldale 9724.

RAY COFFIN—Room 628, 6 Beacon Street, Boston 8, Mass. Phone: Capitol 7-0819.

HENRY COHEN—4911 Palmer Ave., Baltimore, 15, Md. Phone: Liberty 4443.

IRVING COHEN—Room 321, 1585 Broadway, New York. Phone: CIrcle 5-9427.

A. S. COLLINS—577 Hazel Ave., Lima, Ohio. Phone: 8-7413.

JOHNNY RAY COLLINS—537 Salano St., Vallejo, Cal.

TONY COLONDRES—174 Naples St., San Francisco, Cal.

JEROME CONFORTO—213 Canal Street, New Orleans, La. Phone: Magnolia 9226-0542.

JOHN CONNOLLY—2706 California Ave., Pittsburgh 12, Pa.

AL J. COOK and ART MANSFIELD — 657 Stimson Street, Detroit 1, Michigan. Phone: Wemple 2-6728.

CARMEN COOK — Former World's Lightweight Contender, 270 Frank Street, Bridgeport, Conn.

BROADWAY JOHNNY COX—Home, DeSoto Hotel, 420 Baronne St., New Orleans, La. Phone: Magnolia 4881. (night): MA 8913, 8287, 9986.

BEN CRAIN—4914 So. 24 Street, Omaha, Neb. Phone: Orchard 9735.

JACK CURLEY—Stillman's Gym, 919 Eighth Avenue, New York City, N. Y. Gym Phone: CO 5-8700. Home Phone: JE 8-4838.

BILL DALY—2 Columbus CIrcle, Room 21, New York, N. Y. Phone: CIrcle 5-9766. 165 Grand Avenue, Englewood, N. J. Phone: Englewood 3-3937.

JESS DARCY—21 West Division Street, Chicago, Ill. Phone: Delaware 7929.

JIM DAVIES—96 Crankhall Lane, Friar Park, Wednesbury, Staffs, England.

MICKEY DAVIES & BUCK COLLINS—830 7th Ave., Huntington, W. Va. Phone: 27-992.

KELLY DAY—c/o Oakland Gym, 424 11th Street, Oakland, Cal.

JOHN DE BOLT—2240 So. Lumber St., Chicago, 16, Ill. Phone: Monroe 6-0833.

JIMMY DE FOREST — Box 163, Fisherville, Mass.

JACK DE LAVALADE—2808½ South Central Avenue, Los Angeles, Cal. Phone: Century 2-4212.

JOE DE ROSA—676 Douglas Avenue, Providence, R. I. Phone: Gaspe 5317, day and night.

GEORGE DINGLEY—82 Park Mansions, Knightbridge, London, S. W. 1, England.

JOHNNY DINOFF—530 South Fifth Street, Milwaukee, Wisc.

JIMMY DIXON—Stillman's Gym, 919 Eighth Ave., New York City, N. Y. Phone: COlumbus 5-8700.

JOHNNY DODGE—5064 10th Ave., Sacramento, Cal.

WILLIE DOMINGUEZ—6015 McClellan, Detroit 13, Mich. Phone: Walnut 5-9618.

AMOS DORSEY—Box 194, Luzerne Road, Glens Falls, New York. Phone: 2-4523.

WAYNE DOUGLAS—321 East 117th Street, Los Angeles, Cal. Phone: PL 1-0557.

JOE DOW—53 Hanover Street, Boston, Mass. Phone: Lafayette 3-8519.

PAUL DOYLE—1561 77th Street, Brooklyn 28, N. Y. Phone: Beachview 2-7168.

GLENN DRAKE—Box 477, Capitol Hts.; Md. Phone: Hillside 5375.

CHRIS DUNDEE—Capitol Hotel, 51st and Eighth Avenue, New York City. Phone: CIrcle 6-3700.

JOHN S. DYE—1209 N. 6th St., Harrisburg, Pa. Phone: 6-0643.

DICK EDWARDS—Palais des Sports, 8 Boulevard de Grenelle, Paris, France.

ROXIE EISEN—Belmont Hotel, 251 South Hill Street, Los Angeles, Cal.

ABE ELKIN—1601 Channing Way, Berkeley 3, Calif.

GEORGE ELLIN—1517 First Avenue, New York 21, N. Y. Phone: CO 5-8700-1.

DAVE ELLIS—16 No. 58th St., Philadelphia, Pa. Phone: SH 7-6595.

A. J. ENZENGA—1709 So. Charles Street, Baltimore 30, Md.

MEL EPSTEIN—Murray Hotel, Livingston, Mont.

ERNEST ESNEAULT—1628 Spain St., New Orleans, La. Phone: Crescent 2769.

PETE ESTAMAGO—573 Halekanwila Street, Honolulu, T. H.

TOMMY FARMER—6245 Afton Place, Hollywood, Cal. Phone: Hempstead 3424.

EDDIE FEINSTEIN—6700 Collins Ave., Miami Beach, Fla. Phone: 86-5161.

CHICKIE FERRARI — Stillman's Gym, 919 Eighth Ave., New York City. Phone: CO 5-8700.

ELMER FERRARI—412 S. 37th Street, Richmond, California.

R. SHIVELY FIGUEROA—P. O. Box 144, Sunnyside, L. I., N. Y. Phone: Stillwell 4-6067.

MANUEL FIGUIERA—6005 Avenal Ave., Oakland, Cal.

HARRY FINE—424 11th Street, Oakland, Cal. Oakland Gymnasium. Phone: Higate 7141.

SID FLAHERTY—Newman's Gym, 312 Leavenworth Street, San Francisco, Cal. Phone: Prospect 5-7020.

MOE FLEISCHER—103 Hawkstone Street, Bronx, New York City. Phone: Ludlow 7-0318.

ROCCO FLORIO—1794 First Ave., Pottsville, Pa. Phone: 3647.

HOMER FOLIO—Boxing Enterprises, 447 West Main Street, Stamford, Conn. Day Phone: 4-5983. Night Phone: 3-9677.

BERT FORBES—2221 Alki Avenue, Seattle 6, Wash. Phone: Avalon 7905.

JOHNNY FORBES—c/o Main Street Gym, 321 S. Main Street, Los Angeles, Cal.

ISAAC FORREST—Tuskegee A. C., 25 Day St., So. Norwalk, Conn. Phones: Norwalk 8-9919, 8-9973.

JOEY FOX—1864 29th Ave., San Francisco, Cal.

DEWEY FRAGETTA—1585 Broadway, New York City, N. Y. Phone: Office, CIrcle 6-8770. Home, VAlley Stream 5-7575J.

JOSEPH FRANCO—42 McDougal Street—224 W. 49th Street, c/o Billy Brown, New York City. Phone: CO 5-9045.

RON FRANKS—16 London Assurance House, Smith St., Durban, So. Africa. Phones: Durban 25207, 86832.

HOWARD FRAZIER—303 East 61st Street, Chicago, Ill. Phone: Day, Fairfax 8892. Night, Wentworth 6667.

JOE FRENCH — Boxing Enterprises, 1009 French Street, Jeffersonville, Indiana.

ELLIS FRIEDLER — 1701 W. Fayette Street, Baltimore, Md. Phone: Edmonson 0708.

ARTHUR FRITZ—510 Battery St., San Francisco, Cal.

MARTY FULLER—89 Thayer Street. Phone: LOrraine 7-8026. 919 8th Avenue, New York City. Phone: COlumbus 5-8700.

EDDIE FUTCH—637 Eliot Street, Detroit, Michigan. Phone: Temple 1-8085.

JOHN GABRIEL — 810 East Madison Street, Milwaukee, Wisc. Phone: Marquette 0290.

GEORGE GAINFORD—1626 Sedgewick Ave., Bronx 53, New York. Phone: UN 4-3600.

RALPH GAMBINO—South Gate Arena, 9201 Atlantic Ave., South Gate, Calif.

GABE GANS—227 Wyckoff Avenue, Brooklyn, N. Y. Phone: HE 3-3744.

MANUEL GARCIA—San Ignacio, 252, Havana, Cuba.

PHIL GARCIA—2226 Eye St., Sacramento, Cal.

DR. A. GARFIELD—1155 E. 14th St., Oakland, Cal.

FATS GARY and PETE MARTIN—512 Shunk Street, Philadelphia, Pa. Phone: Fulton 3142.

FRANK GATTO & JULES SCHNEIDER—3442 E. 8th St., Kansas City, Mo. Phone: Chestnut 7772.

BONNY GEIGERMAN & OTIS GUICHET—c/o Main Street, Gym, 321 S. Main Street, Los Angeles. Cal.

PETE GEORGE — New Garden Gym, 249 Friend St., Boston, Mass. Phone: (Gym) Lafayette 3-9193; (Bus.) Everett 9-9617.

PINKIE GEORGE—212 Securities Bldg., Des Moines, Iowa. Phones: Day, 3-5892. Night, 7-2874.

ANTHONY GEORGETTE—3715 Camden Ave., Camden, New Jersey. Phone: Merchantville 8-3597M.

SAM GIBBS—Ford Hotel, Montreal, Canada.

WILLIAM GILZENBURG—395 South Orange Ave., Newark, New Jersey. Phone: Essex 2-1800.

GUIDO GIOMETTI—161 Georgia Street, Vallejo, California.

BOBBY GLEASON — 434 Westchester Ave., New York City. Phones: Day, MOtthaven 9-8787. Night, Underhill 3-7410.

LUIS GODOY—Obispo 464 (Aguacate Entre Y Villegas), Havana, Cuba. Phone: M 9632. Cable GOTON.

DANNY GONZALEZ—950 21st Avenue, Honolulu, T. H.

HERBERT GOODLOW—2607 No. 26 Street, Omaha, Neb. Phone: Pleasant 3338.

HARRY GORDON & JOE STANLEY—500 South Westlake Avenue, Los Angeles, Cal. Phone: FE 9135.

JOE GRAMBY—2309 Ridge Avenue, Philadelphia 21, Pa. Phone: Stevenson 4-7162.

PAUL GRAY—1345 St. Bernard Avenue, New Orleans, La. Phone: Crescent 9219.

WILBUR GREEN—1232 Wood St., Oakland, Cal.

AL GREENBERG—207 Polson Avenue, Winnipeg, Man., Canada. Phone: 5-3827.

JOHN GREGORY and JACK RICHARDSON—941 6th Avenue, San Diego, California. Phone: Franklin 9-2479.

JIMMY GRIPPO—Box 166, Beacon, New York. Phone: 186. Also Stillman's Gymnasium. Phone: COlumbus 5-8700.

JAY GROSSMAN—1220 West 9th Street, Cleveland, Ohio. Business phone: Main 0887. House phone: Garfield 3667.

WILLIE GRUNES—133 Henry Street, New York City. Phone: CO 5-8900.

OTIS GUICHET—515 No. Rendon Street, New Orleans, La. Phone: Amherst 2871; Magnolia 9462, 8533.

JACK GULAS—Wisconsin First National Bank Bldg., Milwaukee, Wisc. Phone: Edgewood 5558.

BILLY GULLAGE—Army & Navy Y. M. C. A. Gym, Charlestown, Mass. Phone: Charlestown 2-2660.

JOE GUTIERRES—22 North Hotel Street Honolulu 48, T. H.

MARION H. HALL, JR.—3804 So. Parkway, Chicago 15, Ill. Phone: Wagner 4-4751.

DUKE HALLOWAY—3729 Dalton Avenue, Los Angeles, California. Phone: PA 0225.

LEE HAMMOND—320 South Main Street, Dayton, Ohio.

BILLY HARRIS—509 E. Washington St., Syracuse, N. Y. Phone: 6-0139.

RAY HART—237 Cleveland Ave., Syracuse, N. Y. Phone: 2-5368.

ELEGER HARVEY—202 Grand River Ave., Port Huron, Mich. Phones: 6943-7090.

TRAVIS HATFIELD—4593 Monroe Ave., San Diego 5, Calif. Phone: Talbot 2615.

CHICK HAYES—548½ Congress Street, Portland, Maine. Night phone: 3-7175. Day phone: 2-4811.

FLOYD W. HAYES—2209 Vinton Street, Omaha, Neb. Phone: Orchard 1165.

MATTY HERBERT — 1585 Broadway, New York, N. Y. Phone: CIrcle 6-8770.

JOE HERMAN and BILLY NEWMAN—312 Leavenworth Street, San Francisco, California. Phone: Prospect 7020.

KEN HERMAN—902 Huntington Ave., Huntington Beach, Calif. Phone: Lexington 6-2473.

TILLIE HERMAN—1024 Garland Ave., San Jose, Cal.

PAUL HERNANDEZ—5257 So. 24th St., Omaha, Neb. Phone: Market 7821.

JESSE HESTER—4466 Page Blvd., St. Louis 13, Mo. Phone: Jefferson 4586.

RED HETZEL — 35 E. Mill St., Akron, O. Phone: Portage 1426.

VERNE W. HOPPE—2323 West Devon Avenue, Chicago 45, Ill.

ED HORN—214 E. 134th Street, Chicago 27, Ill. Phones: Interocean 9819, 9774.

FRANK HOWLAND—6220 So. 44th St., Omaha, Neb. Phone: Market 1806.

LESS HUFFMAN—P. O. Box 211, Station G, Columbus, Ohio. Phone: FR 7-7108.

BENNY HUNTMAN—123A, Bedford Court Mansions, London, W. C. 1. Phone: Museum 9419 (night and day).

SAM ICHINOSE—1348 Highview Place, Honolulu, T. H. Phones: 67188, 79314.

JACK IRWIN—714 Kinney, Corpus Christi, Tex. Phone: 4-5414.

DANNY JACKSON—541 Turk St., San Francisco, Cal.

GENE JACKSON—2246 No. Delaware Street, Indianapolis, Indiana. Phone: HI 0253.

GRADY JACKSON—Paradise Bowl, Detroit, Michigan. Phone: Cadillac 7150.

DONALD JACOBS—2138 South Livingston Terrace, Milwaukee 14, Wisc. Phone: GR 6772.

FRANKIE JACOBS—1890 Ocean Ave., Brooklyn, New York. Phone: ESplanade 5-5135.

NEAL F. JACOBS—14573 Terry, Detroit, Michigan. Phone: Vermont 6-2448.

ED JOHNSON—1525 Pleasant St., Cincinnati 10, Ohio. Phone: CHerry 0321.

CHARLEY JOHNSTON—1476 Broadway, New York City. Phone: BRyant 9-2350.

BILLY JONES—1433-A East Broadway, East St. Louis, Ill. Phone: East 640.

CHARLEY JONES & JOE MARTIN—215 No. 35th or 961 So. 1st Streets, Louisville, Ky. Phones: SH 7446 or WA 2585.

JIMMY JONES—962 Dundas St., W. Toronto, Canada. Phone: Lloydbrook 9735.

LARK JONES—2835 Boulevard Place, Indianapolis, Indiana. Phone: TA 5093.

PAUL KAREM—125 W. Jefferson St., Louisville, Ky.

SAMMY KATZ—3631 Liberty Heights Avenue, Baltimore, Md. Phone: For 0719.

AL KEARNEY—Home: 625 Poydras Street, New Orleans, La. Phone: Magnolia 8913.

JACK KEARNS—No. Park Hotel, 1936 No. Clark St., Chicago, Ill.

JOHN KELLOFF—3112 South Hobart Blvd., Los Angeles, Cal. Phone: RO 0435.

LEN KELLY — 605 Dyckman Hotel, Minneapolis, Minn. Phones: Bridgeport 4350, Main 7244.

WALTER KETCHEL — 1025½ Broad St., Charlestown, W. Va. Phone: 64-734.

WILLIE KETCHUM—1930 Anthony Avenue, New York City. Phone: TRemont 8-3328.

MICKEY KILCHER and SPARKY RUDOLPH —Care of Sportsman's Bar, 1015 Banklick Street, Covington, Ky. Phone: Hemlock 9613.

NATE KLEIN and SAMMY FREEMAN—416 West Franklin Street, Baltimore, Md. Day phone: Vernon 8723. Night phones: Hamilton 7034, Vernon 6179J.

IZZY KLINE—North Park Hotel, Chicago, Ill. Phone: Mohawk 1602.

GEORGE KNORR—5046 Pecos Street, Denver, Colorado.

M. E. KOGAN—20 Carmel Street, New Haven, Conn.

MARTY KRAMER—1212 W. Rockland St., Philadelphia, Pa.

LES KRELL—91 Cambridge Street, Valley Stream, Long Island. Phone: Valley Stream 44J.

"BROTHER" KRON—213 Canal Street, New Orleans, La. Phones: Magnolia 9226-0542.

JOE LA BARBA—600 No. Juanita, Los Angeles, Cal.

AL LACEY—Army & Navy Y. M. C. A. Gym, Charlestown, Mass. Phone: Charlestown 2-2660.

AL LANG—214 Rockaway Avenue, Valley Stream, L. I. Phone: Valley Stream 7883.

NEAL LANG—121 So. Missouri Ave., Atlantic City, N. J.

JACK LARKIN—35 Morris Ave., Garfield, New Jersey. Home phone: Passaic 3-3481M. Business phone: Columbus 5-8700.

TONY LAVIERO—293 Divinity Street, Bristol, Conn.

A. R. NICK LAZO—344 East Commerce Street, San Antonio, Texas.

FRED LAZZERI—1951 First Ave., Sacramento, Cal.

TOMMY LEEPER—Ringside Gym, 24 So. Illinois Street, Indianapolis, Ind. Phone: Franklin 4258.

ROGER LEIGHTON—c/o Main Street Gym, 321 S. Main Street, Los Angeles, Cal.

RUSS LEIGHTON — 4076 Saint Catherine Street, East Montreal, Canada. Phone: HA 2700.

HARRY LENNY & PHIL YOUNG—Flanders Hotel, 133 West 47th Street, New York City, N. Y. Phone: Circle 5-5320.

BILL LEONARD—Boston, Mass. Phone: Commonwealth 7771.

DAVE LEVEY—324 No. Broad Street, Philadelphia, Pa.

JACKIE LEVINE—Stillman's Gym, 919 8th Ave., New York. Phone: Columbus 5-8700.

JACK M. LEVINE—2516 E. 37th Street, Cleveland, Ohio.

BERT LEWIS—4233 Gateway, Los Angeles, California.

CHRISTY & PAUL LEWIS—500 Union St., Oakland, Cal.

ARTUR LIEBERT—Rm. 204, 722 Chestnut St., St. Louis, Mo. Phone: Chestnut 8970; Parkview 5783.

JOHNNY LOCCISANO—2 Fountain Avenue, Elwood City, Pa. Phone: 1079.

FRANK LOFTIS, JR.—4708 Hastings St., Detroit 7, Mich. Phone: Temple 3-8829.

SCOTTY McBURNIE—4738 W. 12th Place, Cicero, Ill. Phones: KE 2268, CO 9417.

CONNIE McCARTHY—2 Columbus Circle, Room 51, New York. Phone: COlumbus 5-9595.

RICHARD McCLENDON—3917 Harrisburg, Houston, Tex. Phone: Atwood 88137.

RAMEY McKNIGHT—2116 No. Holton St., Milwaukee 12, Wis. Phone: Franklin 2-1733.

CLIFF McWHIRTER—76 Smith Street, London, Ont., Canada. Phone: Metcalf 9316-M.

FRANK MADDEN—319 Eighth Avenue, New York City.

W. W. (WIMPY) MALCOLM—1001 Mary's Drive, Wichita, Kansas. Phone: 3-9369.

HARRY BROOKS MANDELL—3155 Bedford Ave., Brooklyn, New York. Phone: HAvemeyer 9-8559.

WILLIE MANDOT—146 Manhattan Avenue, Brooklyn, New York. Phone: EVergreen 4-9306.

TOMMY MARA—c/o Mara's East Side Gym, 122 Second Ave., New York City, N. Y. Phone: Gramercy 5-9850.

BEN MARCUS—636 No. Stanley Avenue, Los Angeles, Cal. Day Phone: MU 1960. Night Phone: WH 3787.

VIC MARSILLO—53 Osborne Terrace, Newark, N. J. Phone: Bigelow 3-5496.

JOE MARTIN—215 No. 35th Street, Louisville, Ky. Phone: Raymond 5251.

PINKIE LOU MASTERS—Victory A. C., 601 Harmon Street, Savannah, Georgia.

JOHNNY MAURRY—615 Nebraska St., Vallejo, Cal.

DANNY MAY—c/o NUUANU YMCA, Honolulu, T. H.

BOB MELE—229 Meadow Street, New Haven, Conn.

WALTER MELROSE—Box 53, Cathedral City, California.

JACK MENDONCA—1669 69th Ave., Oakland, Cal.

JOE MENDONCA—2867 E. 17th St., Oakland, Cal.

EDDIE METRIE—952 N. 16th Street, Milwaukee 3, Wisc. Night Phone: Marquette 3044.

LEW MEYERS—1485 Longfellow Avenue, New York City. Phone: DAyton 3-4317.

SAM MICHAEL—270 Lisbon Street, Lewiston, Maine. Phone: 4471.

ACE MILLER—4201 W. 58th Place, Los Angeles, Cal. Bus. Phones: Olympic 5561, Normandie 2-6331. Home Phone: Axminster 1-9787.

BILL MILLER—1630 Broadway, New York City. Phone: COlumbus 5-9173.

BILLY MILLER—193 Richard St., Brooklyn 31, N. Y. Phone: Ulster 5-8291.

MORRIS MILLER and HARRY FINE—Oakland Gymnasium, 424 Eleventh Street, Oakland 7, California.

MINNICHIELLO BROTHERS—40 Basswood Ave., Saugus, Mass. Phone: Saugus 0699W.

SILVIO MIREAULT AND RUSS LEIGHTON —4076 Saint Catherine Street, East Montreal, Canada. Phone: Harbour 2700.

NAT MOLL, EDDIE YAROSZ—Monaca, Pa., Phones: (Day), Rochester, Pa., 3252 (Night), Midland, Pa., 810.

ALLEN MOORE—1194 7th St., Oakland, Cal.

GRANT MOORE—728 W. Walnut Street, Milwaukee, Wisc. Phone: Locust 9738.

PETE MORAN—413 South Broad St., Philadelphia. Telephone: Kingsley 5-6568.

TIMMY MORAN—512 E. 82nd Street, New York City. Day Phone: RE 4-9550.

W. J. MORAN—Box 445, Twin Falls, Idaho.

BOB MORLEY—1524 Court St., Sioux City, Ia.

HOMER R. MOSLEY—153 S. Anna, Wichita, Kan. Phone: 5-6167.

HENRY W. MOULDEN—2016 Cliffwood Avenue, Baltimore 13, Md. Phone: Broadway 6505.

TOMMY MULGREW—2391 Traymore Road, Cleveland, Ohio.

ALLEN MUNN—1865 Comstock Avenue, Los Angeles, California. Phone: Crestview 1-3698.

JOHNNY MUNRO—4123 Montgomery Street, Oakland, Cal. Phone: Humboldt 3-1955.

JIMMY MURRAY—271 5th Ave., Newburgh, N. Y. Phone: 6490-J.

EARL MYERS—Southern Hotel, Mansfield, Ohio.

EMIL NANNY & JOHNNY FALCIONE—1104 W. Madison St., Chicago, Il. Phone: Monroe 1600, Highland Pk., 6113.

JOHN NAPURANO—101 Jefferson St., Newark, N. J. Phone: Market 3-5036.

LOUIS NEWMAN—459 Prentis Avenue, Detroit 1, Mich. Gym Phone: Terrace 2-8245. Home Phone: 2-2921.

ALKIE NICHOLSON—1204 Wyoming St., El Paso, Tex.

BOBBY NORTH—1585 Broadway, New York City. Phones: CI 7-7483, STillwell 4-5137.

SOL B. NULAND—1199 Broadway, New York City. Phone: MUrray Hill 4-0614.

BILL O'BRIEN—1935 St. Antoine Street, Montreal, Canada. Phone: FI 7310.

JAMES J. O'DONNELL—104 E. 196th St., New York City 58, N. Y. Phone: FO 4-2609.

L. MICKEY O'DONNELL—2722 Fenwick Ave., Baltimore 18, Md. Phone: Chesapeake 3953; Eastern 5815.

WILLIAM O'DONNELL—1045 Post St., San Francisco, Cal.

BOBBY O'DOWD—6427 E. Olympic Blvd., Los Angeles 22, Calif. Phone: Union 8-1489.

BILL O'FLANAGAN—1448 Goyeau, Windsor, Ontario. Phone: Ont. 3-2652.

MIKE O'HARA—424 S. Broadway, Los Angeles, Cal. Phone: MI 2183.

HECK OLIVER—1053 Garden Ave., Niagara Falls, N. Y. Phone: 2-5958.

TOMMY O'LOUGHLIN — 123 W. 47th St., Minneapolis, Minn. Phone: Regent 6561.

FRANK PALERMO—605 Shubert Bldg., 250 S. Broad St., Philadelphia, Pa. Day and night phones: Kingsley 5-5500.

CHARLIE PALMER—570 Market St., San Francisco, Cal. Phone: Garfield 9667.

LOUIS S. PARKER—193 Mill St., Ecorse, Mich. Phone: Atlantic 9742.

JIMMY PARKS—314½ W. Evergreen, San Antonio, Tex.

GEORGE PARNASSUS—923 S. Detroit St., Los Angeles, Cal. Phone: WE 7076.

BOB PENN & MITCHELL SANDLER—2116½ No. Kenzie Avenue, Chicago, Ill. Phones: Albany 7557, Sacramento 2093.

CHARLES E. PERRY — 547 Rosemary Lane, Burbank, Calif.

MERLIN PETIT—62 Kiska Rd., Bldg. 2, San Francisco, Cal.

DONALD PHELPS—144 Virginia St., Vallejo, Cal.

SAM PIAN and ART WINCH—180 W. Randolph St., Chicago, Ill. Day phone: Dearborn 4268. Night phone: Franklin 9600 (Pian). Night phone: Buckingham 0920 (Winch).

JULIUS PIAZZA—1317 Putnam Ave., Detroit 2, Mich. Phone: Temple 17992.

TONY PIERCE—637 Ceres Ave., Los Angeles, Cal.

GEORGE W. PIGOTT—1445 Newland St., Box 2516, Lakewood, Colo.

JOE POODLES—201 S. Chester St., Baltimore, Md.

EDDIE POPPLETON — 123 Country Club Drive, Ogden, Utah. Phone: 27978.

SAM PORCELLI—103 S. Union St., Rochester, N. Y. Phone: Hamilton 6077.

M. PRIMIANO, M. D.—2128 S. 15th St., Philadelphia, Pa. Phone: Fulton 6992.

ANGELO PUCCI—293 Chestnut St., Nutley, N. J. Phone: Nutley 2-2223.

JACK PUGGI—517 Shubert Bldg., Philadelphia, Pa. Day phone: Spruce 1925. Night phone: Walnut 9650.

LOIES RADZIENDA—31 Congress St., Chicago 5, Ill. Phones: Wabash 1114 and Republic 5135.

PHIL RANCATORE—631 Trenton Way, San Francisco, Cal.

EDDIE RAUTENBERG—55 Newport St., Arlington, Mass.

JOHNNY RAY—808 Belefont St., Pittsburgh, Pa.

VICTOR REBERSAK — 15025 Shore Acres, Cleveland, Ohio.

DUTCH REESE — 522 Thompson Street, Charlestown, Indiana. Phone: Charlestown Exch.

PETE REILLY—7224 6th Avenue, Brooklyn, N. Y. Phone: SHoreroad 8-0914.

JIMMY "LEFTY" REMINI — 1466 William Place, Bronx, N. Y. Phone: TAlmadge 3-0176.

HALE and RICE—844 5th Ave., Akron, Ohio. Phone: Jefferson 1424.

MERL RICHARDS—9425 Sussex St., Detroit 27, Mich. Phone: Clifford 4462.

JACK RICHARDSON—United States Representative for Stadiums, Ltd., Sydney, Australia. Phone: Talbot 8833. Address: 5015 Vista Place, San Diego 4, Cal.

MICKEY RILEY—1813 So. Acard St., Dallas, 1, Texas.

IGNACIO RIVERA—948 Moscow St., San Francisco, Cal.

IRVING ROBBINS—Seymour Hotel, 359 E. Onondaga Street, Syracuse, N. Y. Phones: 3-4011, 4-9415, 5-7043.

VIC ROBBINS—Macabee A. C., Wallace St., Rochester, N. Y. Phones: Club, 288. Home, 1044.

AL ROBINSON—312 Leavenworth St., San Francisco, Cal.

CANTO ROBLATO—726 Wokina St., Pasadena, Cal. Phone: Sycamore 6-4791.

JIMMY ROCHE—4437 Lankershim Blvd., No. Hollywood, Cal.

CHARLEY RODRIGUEZ, Galiano's Gymnasium, 710 Poydras St., New Orleans, La. Phone: Magnolia 8533.

ANGELO ROGERS—Route 1, Box 589, Cupertino, Cal.

JOHNNY ROGERS—Elks Club, Sacramento, Cal.

MANUEL ROMERO—1366 Florida St., San Francisco, Cal.

CHARLIE ROSE—President Hotel, N. Y. C. Phone Circle 6-8800.

CHICKIE ROSE—11 Estelle St., Cincinnati, Ohio.

HENRY ROSE—274 Talbert St., San Francisco, Cal.

SAM ROSE—Hotel Carlton, 24 E. Park St., Newark, N. J. Phone: Mitchell 2-7100.

GEORGE ROSS—50 Carlton Ave., Chicopee Falls, Mass.

"ONE SHOT" ROSS—1422 E. Lambert Ave., Elmonte, Cal.

AUGUST ROSZINA — S. Milwaukee, Wis. Phone: 888M.

JERRY RUBALCABA—243 W. 33rd St., Tucson, Ariz.

WILLIAM S. RUBIN—155 W. 71st St., New York. Phone: Trafalger 3-3977, Endicott 2-8321.

PHILLIP RUBINO—786 Arkansas St., San Francisco, Cal.

H. D. RUDOLPH—Bus. 4749 So. State Street, Chicago 9, Ill. Phone: Ken. 8242. Res. 4452 South Parkway, Chicago 9, Ill. Phone: Ken. 7055.

SPARKY RUDOLPH—1558 Sunset Blvd., Los Angeles 32, Cal. Phone: Cleveland 6-6700.

BOB RUSHING—6011 Pine St., Omaha, Neb. Phone: Glendale 3702.

CHARLES SADLER—20712 Mercerean Ave., Hayward, Cal.

RAY SALAS—843 Addison, Berkeley, Cal.

LOU SANGOR—Empire Bldg., Room 302, Milwaukee 3, Wis. Phone Daily 4736.

JIMMY SANTORE—1211 Wolf Street, Philadelphia, Pa. Day and night phone: Fulton 3822.

MIKE SCANLAN—338 Washington St., Buffalo 3, N. Y. Phone: MA 6456.

JOHN SCAVONE—446 So. Center St., Orange, N. J. Phone: Orange 3-4942.

LOU SCHIRO—600 West 57th Street, New York City. Phone: CIrcle 6-3067.

JIMMY SEEGMAN—136 Chestnut Street, Coshocton, Ohio. Phone: 665. Office, 58.

TUCK SHADDEN—3560 W. Broadway St., Council Bluffs, Ia.

CLAUDE SHANE—234 Euclid Ave., Cleveland, Ohio. Phone: Cherry 5811.

PHIL SHAPIRO—31 East 183rd Street, New York City. Phone: FOrdham 4-8253.

RALPH SHARPE—2122 McDougall St., Detroit, Mich. Phone: Melrose 0552.

VIC SHARRETT—26 Mercer Ave., Doylestown, Pa. Phone: Doylestown 990.

GEORGE SHEPPARD—Boxing Enterprises, 768 Montgomery Street, Brooklyn, New York. Phone: COlumbus 5-6097 and SLocum 6-7297.

HARRY SHEPPARD—3525 Durocher Street, Apt. 91, Montreal, Canada.

JACK SHEPPARD—1830 19th Street, Huntington, West Virginia.

GUS SHORTS—250 Wyoming Ave., Scranton, Pa. Phone: 34011.

IZZY SILBERT and HENRY COHEN — 2006 Wilkens Ave., Baltimore, Md. Day phone: Vernon 2543. Night phone: Gilmore 8726J.

FRANK SILVESTRI—562 Railroad Ave., San Francisco, Cal.

SKIPPY SIMMONS—Fun House Gym, 532 West Juneau Ave., Milwaukee, Wisc.

JIMMIE SIMPSON—830 Magnolia St., Oakland, Cal.

JACK SINGER—Singer's Gym, 338 Washington St., Buffalo 3, N. Y.

JAMES SLAVIN — Boxing Enterprises, 53 Miner Street, Hudson, Pa.

NORMAN SMILEY—309A Waller St., San Francisco, Cal.

CLYDE SMITH—1003 East Magrill Street, Longview, Texas.

GEORGE SMITH—885 E. 38 Ave., Vancouver, B. C., Canada.

MIKE SOKOLOFF—1205 Locust St., Philadelphia, Pa. Phone: Kingsley 5-5400; Baldwin 9-5735.

RAY SOLDIVAR—189 S. Marianna Street, Los Angeles, California, Phone: Ang. 2-3306.

JIMMY SPAGNOLA—1749 Malanai St., Honolulu 27, T. H. Phone: HON. 960135.

MARIO SPAMPANATO—2122 Mason St., San Francisco, Cal.

W. B. "LEFTY" SPEED—1613 Willow, Austin, Tex. Phone: 6-4561.

WALTER SPRITZ—5303 Broadway, Chicago, Ill.

DANNY SPUNT—Boxing Enterprises, 70 West Madison Street, Chicago, Ill.

MAX STANFORD—350 North 56th Street, Philadelphia, Pa. Day Phone: AL 4-0850. Night Phone: AL 4-5549.

TONY STECHER—605 Dyckman Hotel, Minneapolis 2, Minn. Day Phone: Bridgeport 4350. Night Phone: Walnut 8480.

ED STEVENSON—6106 So. Western Avenue, Chicago 36, Ill. Phone: Hemlock 4900. Stillman's gym Columbus 5-8700.

LOU STOKAN—4749 Plummer Street, Pittsburgh, Pa. Phone: Schenley 9693.

GIL STRINER—1021—4th St., S. W., Washington, D. C. Phones: (Day) MEtropolitan 2867; (night), SHepherd 7820.

TEX SULLIVAN—2 Columbus Circle, New York City, N. Y. Phone: CIrcle 5-9766. Home, WAdsworth 3-4584. Circle 5-8100.

JOHN SULLO — 218 E. 11th St., New York, N. Y. Phone: (Bus., Stillman's Gym). Columbus 5-8700—01.

GUY (THE DUKE) SULPI—Singer's Gym, 338 Washington Street. Phone: Washington 0525. Home address: 102 Barthel Street, Buffalo, New York. Phone: Day or night, Humboldt 8108.

GUIDO TAFANELLI—1601 Market St., Oakland, Cal.

WILLIAM TAYLOR—580 McAllister St., San Francisco, Cal.

F. E. TERHUNE—630 E. 23rd St., Paterson, N. J. Phone: Van Houten 4-0790-M.

DOC HERMAN TESCHBURG—334 Wilson Avenue, Brooklyn, N. Y. Phone: Glenmore 2-4927.

FRANK TEXEIRA—c/o Ringside Cafe., 1011 Franklin Street, Oakland, Cal. Phone: T 9825.

DOLPH THOMAS—541 Turk Street, San Francisco, Cal. Phone: Graystone 4-9735.

FRANKIE THOMAS—Shubert Bldg., 250 Broad St., Philadelphia, Pa. Phone: Pennypacker 5274.

JACK THOMPSON—Central Fire Dept., Warren, Ohio.

JOHNNY TOTH—114 Kaufman Street, Tonawanda, N. Y. Phone: Delaware 0937.

ARTHUR TRACEY—9164 Harrell Ave., Detroit 13, Mich. Phone: Lakeview 73450.

J. A. TREE—c/o 91 Penfold Road, Broadwater, Worthing, England.

BENNY TROTTA—3901 Mt. Pleasant Street, Baltimore, Md. Phone: Wolfe 7095.

FREDDY TROZZI—36 Willoughby Road, Milton, Mass. Phone: Blue Hills 8-4947.

SAVERIO TURIELLO—1585 Broadway, New York, N. Y. Phone: Plaza 7-3428.

BOB TURNER—2816 Easton Ave., St. Louis, Mo. Phone: Franklin 8652.

PETE VACCARE—1587 Broadway, New York, 19, N. Y. Phone: CIrcle 5-9476.

MAX VAN REES—5915 College Ave., Des Moines, Ia. Phone: 7-3353.

JOE VELLA—607 Gorge Road, Cliffside Park, New Jersey. Phone: Cliffside 6-0471.

PAUL VENTURI—139 Magnolia St., Millbrae, Cal.

DICK VICK—183-32 Dunlop Avenue, St. Albans 12, N. Y. Office Phone: CI 5-9427. Home Phone: VI 4-0367.

JOHNNY VIDAL—11 Encline Court, San Francisco, Cal.

JOHN VILLAFLORE—130 No. Coronado Street, Los Angeles, Cal. Gym Phone: MA 4750. Home Phone: EX 2592.

JIMMY VINER—Sugar's Cafe, 201 East 4th St., St. Paul, Minn. Phone: Garfield 2728.

LOU VISCUSI—Hartford Auditorium, 331 Wethersfield Avenue, Hartford, Conn. Phone: M 61-522. 3901 Arlington Avenue, Tampa, Fla. Phone: 7-1252—Hartford.

JIMMY VOCCOLA—245 Jane Street, Bridgeport, Conn. Phone: Restaurant 4-9908.

HYMIE WALDMAN—352 7th Ave., New York City. Phone: Pennsylvania 6-7894. Home: 225 W. 86th St., Trafalgar 7-5584.

EDDIE WALKER—President Hotel, West 48th Street, New York City, N. Y. Phone: CIrcle 6-8800.

TED WALKER—474 Meridian Road, San Jose, Cal. Phone: Cypress 5-6396; Gym, 130 Post St. Phone: Cypress 4-3296.

ROBERT WASHINGTON — 57 No. Mukui Street, Honolulu, T. H.

MAURIE WAXMAN — 492 Sheffield Ave., Brooklyn, N. Y. Phone EVergreen 5-6106.

MAX WAXMAN—c/o Jack Dempsey's, 1619 Broadway, New York, N. Y.

SAM WEAVER—201 North Galvez Street, New Orleans, La. Phone: Galvez 9656.

JOE WEBSTER—Market Street, Camden, New Jersey. Phone: Emerson 5-1898.

AL WEILL—1585 Broadway, New York City, Strand Bldg., Suite 317. Phones: Day, CIrcle 6-8459, COlumbus 5-9226. Night Phone: TRafalgar 7-5569.

EMMETT WELLER—319 Robert Street, St. Paul 3, Minnesota. Phone: Dale 8444. Res.: 251 Iglehart Avenue.

MAXIE WEISBARTH—223½ Duncan Street, San Francisco, Cal.

CHICK WERGELES—9 Rockefeller Plaza, New York City. Phone: CIrcle 5-7466. Home Phone: Hollis 5-9225J.

WILLIAM WHARTON—2213-A Market St., San Francisco, Cal.

JERRY WHITE—Magic City A. C., 229 S. W. 6th St., Miami, Fla.

JIMMY WHITE — 1110 Wyatt Street, Bronx, New York. Phone: TAlmadge 9-8698.

GEORGE WHYTE—463 Cummins Ct., Baltimore 1, Md.

ERNIE WILLIAMS—733 East 41st Street, Los Angeles, California.

JIMMY WILLIAMS — 119 W. Mill Street, Marion, Ohio.

JOE WILLIAMS—2820½ S. Olive Street, 321 S. Main Street, Los Angeles, Cal. Phone: RI 6934: Gym Phone: MA 4750.

STIFFIE WILLIAMS—Sporting Enterprises, Office and Gymnasium, 12½ Boulevard, N. E., at Edgewood, Atlanta, Georgia. Phone: Jackson 4785.

GUS WILSON—1927 W. 6th St., Los Angeles 5, Cal. Phone: Exposition 4141.

HARRY WINKLER—1231 North June Street, Hollywood, Cal.

GEORGE WINN—1606 East 34th Street, Brooklyn, New York. Phone: NAvarre 8-7560.

NAT WOLFSON — Hotel Belvedere, 1650 Broadway, Room 808, New York City.

ARON WOODARD—2370 East 87th Street, Cleveland, Ohio. Phones: Randolph 4530 Endicott 5591.

JOE WOODMAN—c/o Jack Dempsey's Restaurant, 1619 Broadway, New York City, N. Y.

WRIGHT BROS.—C. Y. O. Gym, Honolulu, T. H.

JOHNNY WRIGHT—3034 Indiana Ave., Chicago, Ill. Phone: Calumet 1968.

HARRY WYNN—23 Pennington St., Newark, New Jersey. Phone: Mitchell 2-1247; Bigelow 3-4126.

ERNIE ZACHOW—1909 Congress St., Rear, Portland 4, Me.

RUDY ZARO—123 33rd Street, Brooklyn, N. Y. Phone: CIrcle 6-8770.

HARRY ZASLOW — 5829 Beaumont Ave. Philadelphia, Pa. Phone: Belgrade 3301.

WORLD'S OUTSTANDING PROMOTERS AND MATCHMAKERS

ACME BOXING ENTERPRISES—(Wm. S. Ross), 1217½ Main St., Seattle 44, Wash.

BILLY ADAMS-BILLY CRAIG—Wiliamson, West Virginia. P. O. Box 785.

GOLDIE AHEARN—Liberty A. C., 1101 Abbey Place, Washington, D. C., N. E. Home phone: Atlantic 3338. Tru-Blu Beer Ale, 6100 Sligo Mill Road, N. E. Washington, D. C. Phone: Randolph 1200.

AUGUSTUS C. ALLEN—417 N. Piney Green, Midway Park, N. C., Jacksonville, N. C.

JACK ALLEN—Washington Hotel, Toronto, Canada. Toronto Sporting and Athletic Club. Phone: WA 9922. Hotel, RA 4173.

MANNY ALMEIDA—80 Mathewson Street, Providence, R. I. Phone: MA 2064.

SAM AMOS—Central City Boxing Club, Inc., 127 W. Lafayette St., c/o Kirk Hotel, Syracuse 2, N. Y. Phone: 3-6905.

SYD ANDERSON—Redwood Empire A. C., Eureka, Cal.

ALDOLFO ARGUIJO—1058 Adams, Brownsville, Texas.

WM. P. ARNOLD—2004 Pine Street, Terrell, Texas.

ASBURY PARK ARENA—224 Main St., Box 191, Asbury Park, N. J.

LARRY ATKINS—Public Auditorium, Cleveland, Ohio. Hollenden Hotel, Cleveland, Ohio. Phone: Main 4200.

JOHNNY ATTELL—The Arena, Phila., Pa.

PETE AUDETTE—4039 Des Erables Street, Montreal, Canada.

CHUCK VAN AVERY—Oshkosh Boxing Club, Oshkosh, Wisc. Phone: 1923.

DAN (DOC) AVERY—Village St., Millis, Mass. Phone: Millis 170.

L. L. BALDESARELI, 1801 Leal, San Antonio, Texas.

TED BALL—Ringside Gym, 49 Biltmore Ave., Ashville, N. C. Phone: 8274-W—4267-J.

TED BALY—Troy Boxing Arena, P. O. Box 97, Troy, New York. Phone: Troy 4737.

K. S. (KOLLIE) BARNETT—3800 Wynkoop, Denver, Colorado. Phone: Keystone 2323.

BECKER BOXING CLUB—(Sam Becker), 8th & Vine Sts., Cincinnati 2, O. Phone: (Day), Main 3392; (night), Avon 1587.

BENNY BECKER—116 W. 5th St., Cincinnati, Ohio.

BILL BELLAMY—Express News Athletic Association, San Antonio, Tex.

GILBERT BENAIM—Club des Cinque, Le Rue Du Faubourg, Montmarte, Paris, France.

HUGH S. BENBOW, President The Olympiad Athletic Club, Inc., 2418 Center Street, Houston, Texas.

LEON BERNSTEIN — Maryland Hotel, St. Louis, Mo.

JOHNNY BEST — The Stadium, Liverpool, England.

DAVE BEZNOR—Wisconsin 20th Century Sporting Club, Empire Bldg., Milwaukee 3, Wisc. Phone: Daly 4736.

HEINIE BLAUSTEIN—513 E. Baltimore Street, Baltimore, Md. Phones: Day, Calvert 5038 Night, Liberty 8220.

LOUIS BOCH — 40-42 W. Market Street, Wilkes-Barre, Pa.

JIMMY BOGGS (Borger)—700 Tyler St., Amarillo, Tex.

NAT BRANKER—252 Wyoming Ave., Scranton, Pa.

MATTY BRESCIA—401 M. & M. Bldg., Memphis, Tenn.

CHARLES BRETTHAUER—320 E. Tyng, Pampa, Tex.

GEORGE K. BROWN—Wheeling Boxing Club. Address: Hotel Windsor, Wheeling, W. Va.

KEITH BUCKLEY — 118 West Road, Grand Junction, Colorado.

THOMAS "KID" BURNS—123 Prospect Street, Binghamton, New York.

FRANK R. CAHILL—703 Realty Bldg., Louisville, Ky. Phones: Gym, Clay 1225. Office, Wabash 2124-5.

PROMOTER CAMBRA — National Olympic Stadium, Panama City, Panama.

F. B. CAMPBELL—310 West Wright Street, Pleasantville, N. J.

JIMMY CAMPBELL—706 Woodruff Place, Charlotte, N. C.

TONY CANCELA—2810 Nebraska Avenue, Tampa, Fla.

JACK CAPPELL—52 Dean St., London, W. 1, England.

RAY CARLIN—1011 Franklin Street, Oakland, California. Phone: Templebar 9825.

ANTONIO CARRICO—Matchmaker, Directoria de Savde Da Aeronautica, Avenida Franklin Roosevelt, Rio de Janeiro, Brazil.

LLOYD CARTER—Indianapolis S. C., Washington Hotel, Indianapolis, Indiana.

DAVE CASHMAN—Room 217, Crown Hotel, Providence, Rhode Island.

CASINO ARENA—Scranton, Pa.

ROMULO CASTILLO—401 West Harrison, Harlingen, Texas.

STANLEY CAUFIELD—Southwest Promotional Enterprise 410 Caples Bldg., El Paso, Tex.

CAVALIER BOXING CLUB—912 Cherry St., Clarksville, Ark. Phone: 413-J.

CIVIC AUDITORIUM—Tacoma, Washington.

CITY TATTERSALL'S CLUB—198 Pitt St., Sydney, Australia.

JOHN CLANCY—Vets Club, Manchester, N. H.

MAX CLAYTON—Castle Hotel, 632 So. 16 St., Omaha, Neb. Phone: Atlantic 8750.

CLEVELAND SPORTS CORP.—394 Hollenden Hotel. Tom Stanley, Matchmaker. Phone: Main 1-4700; 1-9840.

BARON COHEN—The Valley Arena, 560 Bridge Street, Holyoke, Mass.

MORRIE COHEN—Pasadena Arena, Fairoaks Blvd., Pasadena, California.

SAM S. COHEN—1105 Arizona Street, El Paso, Texas.

GEORGE CONACCIO—Civil Auditorium, D. A. V. Chap. 11, San Jose, Cal.

OSCAR MARTINEZ CONILL—Calle 12, No. 33, Vedado, Havana, Cuba.

A. N. COOK—Box 664, Greenville, Tex.

PETER CORMIER—178 St. George Street, Moncton, N. B., Canada.

JES CORTES — Manila Sports Promotions, Manila, Philippine Islands.

BILL DAVEE—115 Sharmain, San Antonio, Texas.

MICKY DAVIES-BRICKY COLLINS — 832½ 7th Avenue, Huntington, West Va. Phone: Huntington 3-2318.

ERNE DE ALVA—Manila, P. I.

WM. M. DEEG—1709 10th St., Corpus Christie, Tex.

MIGUEL DE LA COLINA—Empresa Mexicana de Box (Salvador Lutteroth Suvs.), Basilio Badilla 46—First Floor, Arena Coliseo, Peru 77, Mexico, D. F., Mexico.

JOE DEMARIA—22 Littleton Street, Springfield, Mass.

DEMPSEY A. A.—Rm. 42, 120 Milk St., Boston, Mass.

AL DERMER—Ryan's Auditorium, Fresno, California.

DICK DEUTSCH—JACK SHEPPARD—Radio Center Arena, Huntington, W. Va., Phones: 31354, 24442.

TOMMY DE TARDO—709 N. E. 79th St., Miami, Fla.

JAMES H. DOLAN—3411 Nashville Street, El Paso, Texas.

DON ALBERT DOMINIQUE—703 So. Pine St., San Antonio, Tex.

JIM DOWNING—Richmond Apartments, 70 East North Temple Street, Salt Lake City, 1, Utah. Phone: 5-9697.

SHERMAN DOWSETT — Hawaiian Islands, T. H. Tommy Muroda, Matchmaker.

CHRIS DUNDEE—Municipal Auditorium, 1700 Washington Ave., Miami Beach, Fla.

JIMMY DUNDEE—American Legion Boxing Club, 111 Franklin St., Oakland, Cal.

HARRY EAGLES—P. O. Box 241, El Paso, Tex.

CAL EATON—Olympic Auditorium, 1802 So. Grand. Ave., Los Angeles.

EASTERN PARKWAY ARENA—1435 Eastern Parkway. Phone: PR 4-1520.

TOMMY EDWARDS—Cheyenne, Wyoming.

T. M. (MILT) ELLIS JR.—Beloit Sportsman's Club. Phone: 4161.

MATTHEW T. ELSE—405 West Emily Street, Terrell, Texas.

JIMMY ERWIN—El Paso A. C., 118 Buena Vista Drive, El Paso, Texas.

C. D. EVANS—6950 Hiway 80, El Paso, Texas.

AL FAIN—Hotel Knickerbocker, Milwaukee, Wis.

ROXIE FARGIONE—6201 Mulberry Street, Philadelphia, Pa.

ERNIE FARR—1407 3rd St., E. Calgary, Alberta, Canada.

HARRY FERNSTEIN—Berlin Heights, Ohio. Phone: 2668 Huron.

JESS (BARBER) FERRIS—Hotel Washington, Summer Street, Charlestown, W. Va. Phone: 33949.

EUGENE FETCHER, Adj.—Pat Carrigan Post No. 120, 2208 Marshall, Wichita Falls, Texas.

LOU FISHER—Crescent A. C., 706 East Baltimore St., Baltimore, Md. Lexington 5214, Saratoga 8837.

HARRY G. FISKE—P. O. Box 984, Harlingen, Texas.

JIMMY FITTEN—950 N. Sixth St., San Jose, California.

PHIL FLAKE—2518 Q St., Galveston, Tex. Phone: 25184.

MOE FLEISCHER—Ridgewood Grove. Home address: 103 Hawkstone Street, Bronx 52, New York. Phone: LUdlow 7-0318.

BENNY FORD — Coliseum Bowl. San Francisco, California.

ALLIE FRANK — Keystone Boxing Enterprises, Harrisburg Boxing Club, Harrisburg, Pennsylvania.

JOE FREEMAN—1708 N. W. 22nd Court, Miami, Fla.

FRESNO BOXING CLUB—Ryan's Auditorium, 1310 Fresno St., Fresno, Calif.

ROBERT (BUDDY) GARCIA—306 Haden Building, Galveston, Texas.

FRANK GATTO—542 Campbell Street, Kansas City, Missouri.

P. L. "PINKIE" GEORGE—Coliseum, 212 Securities Bldg., Des Moines, 9, Ia.

WILLIE GILZENBERG and BABE CULNAN —Meadowbrook Bowl, Newark, New Jersey. 695 South Warren Street. Phones: Day, Essex 2-3700. Night, 3-6486. Laurel Gardens, Newark, New Jersey. Phone: Essex 2-1800.

RAOUL GODBOUT—2490 Mount Royal, East Montreal, Canada.

ORVILLE GODFREY—3527 Woodward Ave., Detroit, Michigan. Phone: Temple 1-2525.

SYD GOLDBERG—2358 Franklin, Toledo, O.

GOODWIN ATHLETIC CLUB—293 Washington Street, Boston, 8, Mass. Phone: Capitol 5655.

GRANBY BOXING CLUB INC.—Matchmaker, Jack Levinson, 128 W. 10th Street, Norfolk, Virginia. Phone: 28855.

JOHNNY GREGGS—Yankton, South Dakota.

ROSEY GRIER—712 Odd Street, Canton, Ohio.

JACKIE GRIFFIN—1757 S. Tuxedo Street, Stockton, Cal. Phone: Stockton 2-9152.

JIMMY GUEST—2229 Branard St., Houston, 2, Tex.

CHARLEY HALL—810½ Donnally Street, Charlestown, W. Va.

LEE HAMMOND—633 South Main Street, Dayton, Ohio. Phone: Adams 3796.

IVER M. HANSON and ARTHUR J. McCABE —Boxing Enterprises. Box 8, Hines, Illinois. Phone: Maywood 8084.

BEN HARDIN — American Legion, Butte, Montana.

HARRY HARRIS—Hotel Detroiter, Detroit, Mich.

HARRY HARTMAN—Socko A. C. Provident Bank Bldg.. Cincinnati, Ohio.

CLARENCE HARTNER—Winona, Minn.

BILL HAWKINS—2206 No. Lafayette St., Sioux City, 19, Ia. Phone: 8-6849.

CHICK HAYES—548½ Congress Street, Portland, Maine. Portland S. C. Phones: Day, 2-4811. Night, 3-7175.

BOB HEATH—Century Boxing Enterprises, 109 South Main Street, Akron, Ohio.

JACK HERMAN—Great Lakes A. C., 262 Main Street, Buffalo, N. Y. Phone: Wash. 6171.

INTERNATIONAL BOXING CLUB—Madison Square Garden, New York City. Jim Norris, Jr., Promoter, Harry Markson, General Manager, Al Weill, Matchmaker. Phone: Circle 5-8100. Billy Brown, Assistant Matchmaker.

BOB HIGGINS—Box 96, Freeport, Texas.

NEAL HILLIARD—620 Robin Street, Houston, Texas.

MIKE HIRSCH—Ocean Park Arena, 234 Pico Blvd., Santa Monica, Cal.

KIRBY HOLMES—907 Jones Street, Fort Worth, Texas.

JACK HURLEY—Lincoln Hotel, Chicago, Illinois. Chicago Stadium.

NORMAN HURST—Bellevue Arena, Manchester, England.

JOHNNY IPP—Matchmaker, Trenton Arena A. C. 40 N. Stockton Street, Trenton, N. J. Phone: Arena 2-9400.

FRED IRWIN—Grand Hotel, 51 & S. Parkway, Chicago, Ill.

BILLY JACKSON—525 5th Street, Sioux City, Iowa.

BOB JOHNSTON—Bangor Boxing Club, 15 State Street, Room 34, Bangor, Maine. Phone: 5450.

WILLIE JOHNSTON—1476 Broadway, New York City, N. Y. Jamaica A. C. Phone: BRyant 9-2351. Box office, Royal Windsor Palace. Phone: SUsquehanna 7-7866.

E. G. JONES—Columbus Skating Arena, Columbus, Tex.

J. S. JONES—Spur, Tex.

WILLIAM M. JONES JR.—2928 Moore Street, Corpus Christi, Texas.

STANLEY JOSS—Broadway Arena, 2806 Ave. I, Brooklyn, N. Y. Phone: Navarre 8-1434.

BERT KAHN—2318 29 St., Lubbock, Tex.

ABE KATZ—(Office) 1516 Orleans St., New Orleans, La., Phone: Canal 2517. (Residence) No. 9, Warbler St. Lake Vista. Phone: Audubon 2392.

JACK KEARNS—Chicago Coliseum, 15th & Wabash Avenue, Chicago, Ill.

DARBY KELLY—Matchmaker, Fairgrounds Arena, Lincoln, Neb.

CLINT KETCHUM—Boxing Promoter, Salt Lake City, Utah.

JACKIE KING—Memorial Auditorium, Sacramento, Cal.

JIMMY KINGSLEY—Charter A. C., Hartford, Conn.

BURLEY KINNEY—Clarksville, Ark.

GEORGE KOBB—5 Salem Park, Elizabeth, N. J. Phone: Elizabeth 2-6382.

BILL KYNE—Civic Auditorium, San Francisco, California.

ALLEN LACOMBE—6227 Wadsworth Drive, New Orleans, La. Phone: (Day) Franklin 9781; (Night) Magnolia 8287.

A. LAMANTIA—Ambassador Hotel, Houston, Texas.

MIKE LATZO—P. O. Box 131, Scranton, Pa.

FRED LERMA—1237 Lincoln Street, Brownsville, Texas.

H. H. LEWTON—724 Franklin, Waco, Texas.

JOHN LIFFORD—Club Curling Rink, 31 Alexandra Street, St. Stephen, N. B., Canada. Phone: St. John, N. B. 3-0047.

TOM LIPPES—338 Washington St., Buffalo 3, N. Y. Phone: MA 6456.

JOE LIVATO—1133 E. 55th, Chicago, Ill.

ANDY M. LOCKEN—306 E. Forrest Street, Victoria, Texas.

NICK LONDOS—5920 Grand River at McGraw-Olympia A. C., Detroit, Mich.

CLARENCE LUKE—P. O. Box 484, Ottumwa, Ia.

MADISON SQUARE GARDEN—118 No. 7th Ave., Phoenix, Ariz. Paul Clinite, Promoter-Matchmaker. Phone: 4-5812.

V. S. MAGEE—302 5th Ave., Texas City, Tex.

HYMIE MALLIN—Schwehm Bldg., Room 300, Atlantic City, N. J.

MARA'S ARENA—15 Cottage Place, Waterbury, Conn. Rocco P. Mara, Promoter. Phone: Waterbury 6-0333.

ROSS W. MARLIN—(Pt. Arthur)—2205 Foch St., Beaumont, Tex.

MACK MARTINEZ—2700 East 2nd Street, Austin, Texas.

ELDEN MAXWELL—YMCA, Pueblo, Colo.

CHARLES E. McADAMS—Pastime Athletic Association, 132 Central St., Athol, Mass.

TRAVIS McCALL—412 Lattimer Street, Dallas, Texas.

BABE McCOY—Hotel Mayan, 3049 W. Eighth St., Los Angeles, Cal. Phone: FI 2101.

DAVID M. "BUCK" McCULLOUGH—2606 Thomas Drive, Austin, Texas.

MARTY McDONALD—Union Street, Glace Bay, Nova Scotia, Canada. Club Forum.

McDONOUGH AND NEWIN—Manila, Philippine Islands.

FRANK C. McGEE—118 W. Grayson St., San Antonio, Tex.

JIM McGIRR—100 Fifth Street, McKeesport, Pa. Phones: McKeesport 9800, 2-3554 and 9443.

ALTO McGOWAN—1807 Hall Street, Dallas, Texas.

JOE McKENNA—White Plains A. C., White Plains Center. White Plains, New York. Phones: Day, CIrcle 5-9766. Night, CIrcle 7-8588.

FORREST McKINNEY—Indianapolis Boxing Center, 231 E. Maryland St., Indianapolis, Ind. Phone: MA 3549.

GENE McMULLIN—410 Alamo Hotel, Austin, Texas.

BERNHARD MADSEN — Victoriagade 43, Copenhagen, Denmark. Phone: VE 6327.

RAMON MENDEZ—Pan-American Promoting Syndicate, Box 2536, Cristobal, Canal Zone.

GABE MENENDEZ—Turner's Arena, Metropolitan 5110. Turner Arena, 15th and West Street, N. W. Washington, D. C. Phone: Michigan 6614.

LOUIS MESSINA—801 Marais St., New Orleans, La. Phone: Raymond 7646; Tulane 5561; Magnolia 8287.

SAM & JOE MICHAEL—Maine Boxing Association, 83 Chestnut Street, Lewiston, Maine.

DEWEY MICHAELS—Fairview A. C. Matchmaker, Chas. Pinto. Palace Theatre Bldg., Buffalo, New York. Phone: Wash. 6262.

EDDIE MILLER and JACK CONNOR—Northwest Athletic Club, 909½ Commerce Street, Tacoma, Washington.

JOE MILLER—Corpus Christi, Texas.

JAKE MINTZ and ROONEY McGINLEY—Boxing Club, Room 243, Fort Pitt Hotel, Pittsburgh, Pa. Phone: Atlantic 8000.

BILLY MITCHELL—Wisconsin Boxing Club, Cawker Bldg., Milwaukee 3, Wisc. Phones: Broadway 9954 and Daly 3948.

BILLY MITCHIE—Fairview A. C., 358 Main Street, Buffalo 2, New York.

VINCENT MOAR—c/o Post Office, Chatham, N. B., Canada.

MODEL A. C. BOXING CLUB—1415 Etting St., Baltimore 17, Md. Jack Rowley, Promoter; Pete Bass, Matchmaker.

RALPH MOE—Indian Head A. C., Labor Temple, Eau Claire, Wisc. Phone: 2-1014.

W. B. "JACK" MONROE—113 Melton, Longview, Texas.

JAMES MONROE—Hazelton Boxing Club, 526 Hayes St., Hazelton, Pa.

PETE MONTESI—Danbury Boxing Club, 29 Comstock St., Danbury, Conn.

PETE MORAN and FRED P. MEAGHER—413 S. Broad St., Philadelphia, 47, Pa.

BILL MORRISSEY—The Fanatorium, Grand Rapids, Mich.

GEORGE MULLIGAN—16 Phoenix Avenue, Waterbury, Conn.

JIMMY MURDOCK—The Arena, Jacksonville, Fla.

WILSON MURRAH—128 N. Court, Memphis, Tenn.

JIMMY MURRAY—414 14th St., Oakland, California. Phone: Higate 9500.

JAMES MURTAGH—700 No. Carrolton Ave., New Orleans, La. Phone: Amherst 2189; Tulane 6505.

SAM H. NASSOUR—1606 E. Avenue, Austin, Tex.

ANDY NEIDERRITER—81-04 166 St., Jamaica, L. I., N. Y.

IRVIN NIEMAN—516 Franklin, Michigan City, Ind.

DEKE NOBLE—Kokomo, Ind.

TIM NOLEN—Moxahalia Park, Zanesville, Ohio.

BOB NORGARD—704 Fredericksburg Road, San Antonio, Texas.

BOBBY NORTH—Matchmaker in Kansas and Missouri. 1585 Broadway, New York 19, N. Y.

GERALD O'BRIEN—P. O. Box 134, St. John, N. B.

JACK O'BRIEN—199 King, Burlington, Vt.

JACK O'BRIEN—Callahan A. C., 44 School Street, Boston, Mass. Phone: Laf. 0511. Home address: 108 Russell Street, Cambridge, Mass.

ERNESTO OLIVAREZ—Donna, Tex.

DICK O'NEAL—Bamboo Sports, Box 156, Agana, Guam.

BERNARD KID O'NEIL—Cornwallis Street, Halifax, N. S., Canada.

ISMAEL C. PACE — Stadium, Luna Park, Buenos Aires, Argentina.

B. D. PAYNE—207 East Liberty Street, Mercedes, Texas.

FRED PEARL—Victory Athletic Club, Sacramento, California.

JACK PEARL—Arena Gardens, Detroit, Mich.

MAJOR W. H. PEEPLES—1500 Douglas Road, Coral Gables 34, Fla.

TEX PELKEY—Recreation Center, Paterson, N. J.

G. H. PENDLEY, 3707 East 11th Street, Amarillo, Texas.

PEP ATHLETIC CLUB—Pep Barone, promoter, 616 Hamilton St., Allentown, Pa. Phone: 32513.

CHARLEY PINTO—327 Main Street, Buffalo, N. Y.

NICK PISTORY—Municipal Stadium, Erie, Pa.

BILL PLATTSMIER — 233 Oakland Street, Beaumont, Texas.

DICK POGUE and DICK DEUTSCH—Radio Center Arena, 4th Ave., Huntington, West Virginia. Phone: 2-7992. Matchmaker, Jack Sheppard.

ALBERT PONS—Casanovay 375, Gran Price, Barcelona, Spain.

JACK PORTNEY—40 S. Howard Street, Baltimore, Md.

JACK POWERS—Spokane Boxing Club, 410 W. Riverside, Ave., Spokane 8, Wash.

BUNNY PRICE — 816 15th Street, Moline, Illinois. Promoting at Davenport, Iowa.

AL PRINCIPE—c/o 64 Club, 64 E. Hastings, Vancouver, Canada. Phone: Marine 3026.

G. H. Radford, 131½ South 2nd Street, Waco, Texas.

HEARD RAGAS—Coliseum Arena, Conti & N. Roman sts., New Orleans, La. Phone: Tulane 6595; Res. 4932 Elysian Fields Ave. Phone: Crescent 2713.

RALPH V. RAY — 103 Elm Street, Corpus Christi, Texas.

LEW RAYMOND—Hotel Lynrose, New Orleans, La. Phone: Night and day, Magnolia 9986.

JOSEPH J. REY—Box 800, S. M. U., Dallas, Tex.

SAMMY RICHMAN—Hotel Great Northern, 118 W. 57th St., New York, CI 7-1900.

ART ROONEY—Fort Pitt Hotel, Pittsburgh, Pa. Rooney-McGinley Boxing Club. Home phone: Fairfax 3843.

ANGELO ROSE—444 Powers Bldg., Rochester, N. Y.

JIM ROY—(Pleasant Mound), 3535 Buckner Blvd., Dallas, Tex.

TOM RUGGIERIO—Olympian Utica Club, 140 Liberty St., Utica, N. Y.

C. W. RZEPPA & L. L. ESPENSEN—Paris Gum Corp. of America, McAllen, Tex.

MANUEL SALAS—126 West Crockett, Crystal City, Texas.

TEX SALKELD—National Boxing Club, Portland, Oregon.

MORRIS SALZER—Empire Sports, Inc., 1552 Blake St., Denver, 2, Colo. Phone: Cherry 5637; Freemont 5401.

DR. EMILIO SAN PEDRO—6 No. 54, Miramar, Havana, Cuba. Phone: B-3956.

RAY SANTANA—Ave. Ponce de Leon 362, San Juan, Puerto Rico. Phone: 2-3885—Puerto de Tierra.

RALPH SARA—New Britain, Conn.

IRVING SCHOENWALD and JACK BEGUN—Room 628, 127 Dearborn Street, Chicago, Illinois.

YANKEE SCHWARTZ—Lancaster A. C., Lancaster, Pa.

FRANK SHEPARD—Armory, Kingstown, Pa.

EDD SIDES (LUBBOCK) — c/o Younger Courts, Hiway 80, Midland, Texas.

BOB SIEGRIST—Huron, South Dakota.

MORRIS P. SIGEL—502 Milam Bldg., Houston, Texas. Houston A. C.

SAM SILVERMAN—Andy Callan A. C., 249 Friend St., Boston 14, Mass. Phone: Lafayette 3-9217.

ROY SIMMONS—Hotel Wood, Syracuse, N. Y.

JACK SINGER—Hudson Boxing Club, 338 Washington St., Buffalo 3, N. Y. Phone: MA. 6456.

ANDY SKAFF—La Cross Athletic Club, La Cross, Wisconsin.

WILLIE SLATER—Miami Colored Club, 151 N. W. 7th Street, Miami, Florida. Phone: Miami 2-1291.

JIMMY SLAVIN—53 Miner St., Hudson, Pa.

BUD SMITH—Rocky Ford, Colorado.

C. W. SMITH—418 North Grant, Odessa, Texas.

JOE SMOGYE—1401 Webster St., Omaha, Neb. Phone: (Day) Jackson 9909; (Night) Webster 5115.

DICK SMITH—130 So. Forest St., Bellingham, Wash.

RALPH SMITH & BILL DAVEE 220 Dooley Bldg., Houston, Tex.

MILO SOLOMITO—563 Poplar Avenue, Memphis, Tenn.

JACK SOLOMONS—41 Gt. Windmill St., W. I., London, England.

R. SONNERS — 126 S. Franklin, Mansfield, Ohio. Phone: 6022-3

TOM STANLEY—1359 Parkview Dr., Cleveland, Ohio. Phone: Hillcrest 2-4599.

ST. NICHOLAS ARENA—66th St. and Columbus Ave., N. Y. City. Phone: CI 5-8100. Billy Brown, Matchmaker.

ST. PAUL ATHLETIC EXHIBITIONS, INC.—15 East 5th St., St. Paul, Minn. Benjamin B. Kaplan (Pres.) Murray McLean (Matchmaker) Phone: (Days) Cedar 4520 (Nights) Viking 1721.

TONY STECHER—Suite 605, Dyckman Hotel, Minneapolis, Minn.

C. W. STEELE—197 Charlotte Street, Sydney, N. S., Canada.

TOMMY STEVENS—101 Providence Building, Waco, Texas.

HANK STEZAR—220 Lackawanna Avenue, Scranton, Pa.

LOU STOKAN—4749 Plummer Street, Pittsburgh, Pa. Phone: Schenley 9693.

TONY STORACE—400 Mayberry Road, Rome, N. Y.

ROBERT L. STRUBLE—358 Herring Hotel, Amarillo, Tex.

SYDNEY STADIUM, Sydney, Australia. H. Miller, Mgr.

SYRACUSE SPORTING CLUB INC. — 269 James St., Syracuse, N. Y. Phone: 2-1538 Louis Leone (Promoter). Eddie Gallagher (Matchmaker).

HERMAN TAYLOR—Convention Hall and The Arena, Philadelphia, Pa. Finance Bldg., Broad and Penn Square, Phila., Pa. Phone: Spruce 0925.

BILLY THOMAS—HOWARD TURNER—1508 Wylie Ave., Pittsburgh 19, Pa. Phone: Court 1-9665.

JACK THOMAS—Admiral Beatty Hotel, Room 418. Phone: 3-3311, St. John, N. B., Canada.

LEN THOMAS—National Boxing Club, 1975 Mission St., San Francisco, 3, Cal.

P. A. THURKETTLE—1801 Adams Ave., Toledo, Ohio.

JAMES TIGEURE—361 Mass. Ave., Boston Mass.

JOHNNY TOCCO—1447 Cass Ave., St. Louis 6, Mo. Phone: Garfield 9472.

JIMMY TOPPI — Olympic A. C., 250 South Broad Street, Phila., Pa. Phones: Day, Pennypaker 3650. Night: Howard 2572.

ERNEST TOWNSEND—Snyder, Texas.

DENO TUFARES—1715 8th Street, Wichita Falls, Tex.

SAMMY TURNCHORE—New Philadelphia, Ohio.

RIP VALENTI—Godwin A. C., 293 Washington Street, Boston, Mass. Phone: Capitol 5655.

L. M. VALLE—1009 Farragut Street, Laredo, Texas.

VALLEY SPORTING CLUB—612 Eddy Bldg., Saginaw, Mich.

LOU VISCUSI—Operating Hartford A. C. and Tampa A. C. in Florida. Phone: 7-1252, 55 Morris Street, Hartford, Conn.

BARRON VON STUMME—571 So. Coronado St., Los Angeles, Cal. Phone: FE 6302.

BILL WALSH — Ohio Hotel, Youngstown, Ohio. Phone: 4-1131.

MAX WAXMAN—Boxing Enterprises, 1619 Broadway, New York City. Phones: CIrcle 6-3518 or Dempsey's Restaurant, CIrcle 6-7875.

HARRY D. WEIL—1226 Eckert Ave., Reading, Pa. Phone: 2-5119.

JOE WENKE—Cambia A. C. of Philadelphia, Shubert Bldg., 250 Broad Street, Phila., Pa. Phones: Kingsley 0919 and 9710.

BUSTER WHITE—1504 Habersham St., Savannah, Ga.

DAVE WHITE—Causeway Arena, Miami, Fla.

JACK WHITE—Hotel Pittsburgher, Pitts., Pa.

WILLIAMS ATHLETIC CLUB—Williams and Dyer, 1533 Race Street, Cincinnati, Ohio. Parkway 2278.

BILL WILLIAMS—Coliseum, 105½ Main St., Houston 2, Texas. Phone: Jackson 2-5701.

JIM WINDSOR—Sherwood, 4, Broomhill Crescent, Leeds, 7, England.

ARVIS L. WOODRING — 2207 Buchanan, Amarillo, Texas.

WYER-LUPO BOXING CLUB—Box 523, Fairmont, West Virginia.

MAX YEARGAIN—2101 Potomac Drive., Topeka, Kansas.

A. E. YORK—Victoria, Texas.

GEORGE ZAHARIAS — Rocky Mountain Sports Enterprises, 534 17th St., Denver, Colorado. Phone: Cherry 1956.

BEN ZENOFF—43 N. Canal Street, Chicago, Ill.

MORRIE ZENOFF — Victory Sports Club, Plankington Arcade Basement, Milwaukee 3, Wisc. Phone: Broadway 8576.

CLAUDE ZOTTER—1305 Hamilton Avenue, Allentown, Pa. Office phone: 2-5747. Home phone: 3-2301.

INDEX OF WORLD AMERICAN AND JUNIOR CHAMPIONS AND TITLE CLAIMANTS IN ALL DIVISIONS

A

Allen, Terry ---- 223
Allen, Tom ---- 61
Ambers, Lou ---- **163**
Angott, Sammy ---- 165
Apostoli, Freddie ---- 120
Archibald, Joey ---- 185
Arizmendi, Baby ---- 240
Armstrong, Henry ---- 144
Attell, Abe ---- 173

B

Baer, Max ---- 74
Ballerino, Mike ---- 224
Barry, Jimmy ---- 195
Bartolo, Sal ---- 191
Bass, Benny ---- 179
Battalino, Battling ---- 181
Belcher, Jem ---- 55
Belloise, Mike ---- 224
Bendigo, "Bold" ---- 58
Berg, Jackie (Kid) ---- 225
Berlenbach, Paul ---- 86
Bernstein, Jack ---- 226
Bettina, Melio ---- 92
Bowker, Joe ---- 197
Braddock, James J. ---- 75
Brain, Benjamin ---- 55
Britt, Jimmy ---- 227
Britton, Jack ---- 136
Broome, Harry ---- 57
Broughton, Jack ---- 53
Brouillard, Lou ---- 117
Brown, Jackie ---- 218
Brown, Panama Al ---- 205
Buff, Johnny ---- 202
Burke, James (Deaf) ---- 58
Burns, Tommy ---- 67
Byrne, Simon ---- 57

C

Callahan, Mushy ---- 227
Callura, Jackie ---- 190
Canzoneri, Tony ---- 161
Cannon, Tom ---- 61
Carnera, Primo ---- 73
Carpentier, Georges ---- 84
Caunt, Ben ---- 56
Cerdan, Marcel ---- 125
Chambers, Arthur ---- 150
Charles, Ezzard ---- 77
Chip, George ---- 106
Chocolate, Kid ---- 182
Christoforidis, Anton ---- 94
Clabby, Jimmy ---- 103
Coburn, Joe ---- 60
Cochrane, Freddie "Red" ---- 147
Conn, Billy ---- 93
Corbett, James J. ---- 63
Corbett, Young ---- 173
Corbett, III, Young ---- 142
Coulon, Johnny ---- 198
Cribb, Tom ---- 54
Criqui, Eugene ---- 176

D

Dade, Harold ---- 209
Darcy, Les ---- 104
Darts, Bill ---- 56
Delaney, Jack ---- 87
Dempsey, Jack ---- 69
Dempsey, Nonpareil Jack ---- 99
Dillon, Jack ---- 80
Dixie Kid ---- 133
Dixon, George ---- 170
Donnelly, Dan ---- 55
Donovan, Mike ---- 99
Downey, William Bryan ---- 227
Dundee, Joe ---- 139
Dundee, Johnny ---- 176
Dundee, Vince ---- 118
Dunne, Jim ---- 61
Dwyer, John L. ---- 62

E

Elliott, Jim ---- 62
Erne, Frank ---- 151
Ertle, Johnny (Kewpie) ---- 228
Escobar, Sixto ---- 207

F

Faulkner, Tom ---- 56
Ferns, Jim (Rube) ---- 131
Fields, Jackie ---- 140
Figg, James ---- 53
Fitzsimmons, Robert ---- 65
Flowers, Tiger ---- 113
Forbes, Harry ---- 195
Freeman, Tommy ---- 141

G

Gallagher, Charley ---- 61
Gans, Joe ---- 151
Garcia, Ceferino ---- 122
Gardner, George ---- 79
Genaro, Frankie ---- 214
Gibbons, Mike ---- 102
Glover, Mike ---- 229
Goldstein, Abe ---- 202
Goodrich, Jimmy ---- 158
Goss, Joe ---- 62
Graham, Bushy ---- 205
Graziano, Rocky ---- 125
Greb, Harry ---- 111
Griffo, Young ---- 229
Gully, John ---- 55

H

Harris, Harry ---- 195
Hart, Marvin ---- 66
Hawkins, Dal ---- 169
Heenan, John C. ---- 61
Herman, Pete ---- 200
Hogan, Ben ---- 61
Hostak, Al ---- 121
Humphries, Richard ---- 54
Hyer, Jacob ---- 60
Hyer, Tom ---- 60

J

Jack, Beau ---- 166
Jackson, John ---- 54
Jadick, Johnny ---- 230
Jeby, Ben ---- 116
Jeffra, Harry ---- 186
Jeffries, James J. ---- 65
Jenkins, Lew ---- 164
Johnson, Jack ---- 68
Johnson, Tom ---- 53
Jones, Aaron ---- 59
Jones, Gorilla ---- 115
Jurich, Jackie ---- 220

K

Kane, Peter ---- 220
Kansas, Rocky ---- 159
Kaplan, Louis Kid ---- 178
Ketchel, Stan ---- 101
Kilbane, Johnny ---- 175
King, Tom ---- 60
Klaus, Frank ---- 107
Klick, Frankie ---- 230
Kreiger, Solly ---- 121

L

LaBarba, Fidel ---- 215
LaMotta, Jake ---- 127
Langan, Jack ---- 57
Langham, Nat ---- 57
Larkin, Tippy ---- 231
Latzo, Pete ---- 138
Lavigne, George Kid ---- 150
Ledoux, Charles ---- 232

Lemos, Richie ---- 188
Leonard, Benny ---- 157
Lesnevich, Gus ---- 94
Levinsky, Battling ---- 82
Lewis, Harry ---- 232
Lewis, John Henry ---- 92
Lewis, Ted Kid ---- 135
Loughran, Tommy ---- 87
Louis, Joe ---- 75
Lynch, Benny ---- 219
Lynch, Joe ---- 201

M

Mace, Jem ---- 59
Mandell, Sammy ---- 160
Mantell, Frank ---- 104
Marino, Dado ---- 223
Marino, Tony ---- 207
Martin, Eddie Cannonball ---- 203
Matthews, Matty ---- 131
Maxim, Joey ---- 97
McAuliffe, Jack ---- 150
McCarty, Luther ---- 233
McCoole, Mike ---- 60
McCoy, Al ---- 109
McCoy, Charles Kid ---- 130
McFarland, Packey ---- 234
McGoorty, Eddie ---- 106
McGovern, Terry ---- 172
McLarnin, Jimmy ---- 143
McTigue, Mike ---- 85
Meggs, George ---- 54
Mellody, Honey ---- 134
Mendoza, Daniel ---- 53
Miller, Freddie ---- 183
Mills, Freddie ---- 96
Mitchell, Pinkey ---- 234
Molineaux, Tom ---- 58
Monaghan, Rinty ---- 221
Montana, Small ---- 218
Montgomery, Bob ---- 166
Morgan, Tod ---- 235
Morrissey, John ---- 61
Murphy, Torpedo Billy ---- 169

N

Neil, Frankie ---- 196
Nelson, Battling ---- 153

O

O'Baldwin, Ned ---- 59
O'Brien, Philadelphia Jack ---- 79
O'Dowd, Mike ---- 110
Olin, Bob ---- 91
Oliver, Tom ---- 56
Ortiz, Manuel ---- 209
Overlin, Ken ---- 122
Owen, Tom ---- 54

P

Pace, George ---- 208
Paddock, Tom ---- 55
Palmer, Pedlar ---- 236
Papke, Billy ---- 102
Paterson, Jackie ---- 221
Paul, Tommy ---- 182
Pearce, Henry ---- 56
Pelkey, Arthur ---- 236
Pep, Willie ---- 191
Perez, Young ---- 216
Perry, William ---- 56
Plimmer, Billy ---- 237
Price, Ned ---- 59

R

Richmond, Bill ---- 58
Risko, Eddie Babe ---- 119
Ritchie, Willie ---- 155
Robinson, Ray ---- 148
Rodak, Leo ---- 237
Root, Jack ---- 67
Rosenberg, Charley ---- 203
Rosenberg, Dave ---- 238
Rosenbloom, Maxie ---- 89
Ross, Barney ---- 143
Routis, Andre ---- 180
Ryan, Paddy ---- 62
Ryan, Tommy ---- 100

S

Saddler, Sandy ---- 194
Salica, Lou ---- 208
Sangchilli, Baltazar ---- 206
Sarron, Petey ---- 184
Sayers, Tom ---- 59
Scalzo, Petey ---- 187
Schmeling, Max ---- 71
Schwartz, Corp. Izzy ---- 214
Sellers, Harry ---- 54
Servo, Marty ---- 148
Sharkey, Jack ---- 72
Shaw, Battling ---- 238
Siki, Battling ---- 85
Singer, Al ---- 161
Slack, Jack ---- 53
Slattery, Jimmy ---- 89
Smith, Gunboat ---- 238
Smith, Jeff ---- 105
Smith, Mysterious Billy ---- 130
Smith, Solly ---- 172
Soose, Billy ---- 123
Spring, Tom ---- 57
Stanley, George (Digger) ---- 239
Steele, Freddie ---- 119
Stevens, Bill ---- 55
Sullivan, John L. ---- 63
Sullivan, Mike (Twin) ---- 135
Sullivan, Steve (Kid) ---- 240
Sullivan, Yankee ---- 60

T

Taylor, Charles (Bud) ---- 204
Taylor, George ---- 54
Terranova, Phil ---- 190
Thil, Marcel ---- 116
Thompson, Cyclone Johnny ---- 107
Thompson, Young Jack ---- 140
Towell, Vic ---- 211
Tunney, Gene ---- 71

V

Villa, Pancho ---- 213

W

Walcott, Joe ---- 132
Walker, Mickey ---- 114
Walsh, Jimmy ---- 197
Ward, Jem ---- 54
Ward, Nick ---- 54
Weir, Ike ---- 169
Welsh, Freddie ---- 156
Wilde, Jimmy ---- 212
Willard, Jess ---- 69
Williams, Ike ---- 168
Williams, Kid ---- 199
Wilson, Jackie ---- 189
Wilson, Johnny ---- 110
Wolgast, Ad ---- 154
Wolgast, Midget ---- 217
Wormwald, Joe ---- 62
Wright, Chalky ---- 187

Y

Yarosz, Teddy ---- 118

Z

Zale, Tony ---- 124
Zivic, Fritzie ---- 145
Zulu, Young Kid ---- 212
Zurita, Juan ---- 167

INDEX OF FIGHTERS

(The Americas follow herewith. At the end of this index will be found a complete, separate index for the British Empire and Continental Europe.)

A

Abad, Rudy ---- 241
Abinet, George ---- 241
Abney, Dean ---- 241
Abrams, Frankie ---- 241
Abrellira, Reno ---- 241
Acevedo, Miguel ---- 241
Acosta, Ray ---- 242
Adams, Albert ---- 242
Adele, Al ---- 242
Adragna, Mimmie ---- 242
Affif (Zivic), Charley ---- 243
Agin, Cam ---- 243
Agramonte, Omelio ---- 243
Aguilar, Ernesto ---- 243
Aguilar, Gil ---- 244
Akins, Virgil ---- 244
Alderson, Don ---- 244
Alexander, Willie ---- 244
Alfonso, Kid ---- 244
Ali, Abdoul ---- 244
Alle, Harold ---- 244
Allegro, Tony ---- 245
Allen, Dick ---- 245
Allen, Mitchell ---- 245
Allen, Percy ---- 245
Almond, Frank ---- 245
Almond, Stan ---- 245
Alonzo, Jesus ---- 245
Alotti, Riggi ---- 245
Alston, Phil ---- 245
Alter, Lou ---- 246
Alvarez, Hugo ---- 246
Alvarez, Lenny ---- 246
Alvarez, Jose (Pepe) ---- 246
Alvarez, Ralph (Ramon) ---- 247
Alvarez, Reverte ---- 247
Alvarez, Tony ---- 247
Amabile, Tony ---- 247
Amador, Alex ---- 247
Amanini, Armando ---- 247
Amato, Tony ---- 247
Amaya, Joe ---- 247
Amos, Bob ---- 247
Anderson, Andy ---- 248
Anderson, Bobby ---- 248
Anderson, Sammy ---- 248
Anderson, Talbert ---- 248
Andrews, Art ---- 248
Andrews, Dave ---- 248
Andrews, Roy ---- 249
Andrews, Sonny ---- 249
Andy, Bill ---- 249
Angelo, Iggy ---- 250
Anglee, Charley ---- 250
Aragon, Art ---- 250
Arakaki, Carl ---- 250
Araujo, George ---- 251
Arduini, Johnny ---- 251
Arenas, Al ---- 251
Arguelles, Jose ---- 251
Armando, Al ---- 251
Armando, Rocky ---- 251
Armenteros, Antonio (Lino) ---- 251
Armentero, Marcelino ---- 252
Armentero, Tony ---- 252
Armstrong, Dick ---- 252
Armstrong, Jackie ---- 252
Arone, Anthony ---- 252
Arrow, Red ---- 252
Arthur, Joe ---- 252
Arthur, Tommy ---- 252
Ashley, Johnny ---- 253
Atria, Joe ---- 253
Aubre, Ace ---- 253
Augustus, Ray ---- 253
Aurillo, Joe ---- 253
Azteca, Kid ---- 253

B

Bacon, Clinton ---- 254
Baggett, James (Buddy) ---- 254
Bailey, Horace ---- 255
Bailey, James (Tulsa, Okla.) ---- 255
Bailey, Jim (Hartford, Conn.) ---- 255
Bajkowski, Tony ---- 255
Baker, Bob ---- 255
Baker, Jesse ---- 255
Baker, Tommy ---- 255
Baksi, Joe ---- 256
Balcerak, Al (Duke) ---- 256
Baldwin, Lee ---- 256
Ball, Dave ---- 256
Ball, Frankie ---- 256
Baptista, Manuel ---- 256
Baraca, Frisco ---- 257
Barao, Emil ---- 257
Barchuk, Roman ---- 257
Barclay, Bob ---- 257
Barnes, Bobby ---- 257
Barnes, Nelson ---- 257
Barnes, Ray ---- 257
Barnes, Vince ---- 257
Barnett, Cliff ---- 257
Barnett, Johnny ---- 258
Barnum, Joey ---- 258
Barragan, Gabriel ---- 258
Barrone, Nick ---- 258
Barrom, Ray ---- 259
Barron, Arthur (Arturo) ---- 259
Bartholomew, Melvin ---- 259
Barto, Tom ---- 259
Bartuch, Fred ---- 259
Bascom, Wesley ---- 259
Basil, Frankie ---- 260
Basilio, Carmen ---- 260
Basora, Jose ---- 260
Bassett, Percy ---- 261
Bastidas, Pilar ---- 261
Bazzano, Tommy ---- 261
Beal, Billy ---- 261
Bean, Willie ---- 261
Beato, Tomas ---- 262
Beau, Jimmy ---- 262
Beckham, Elliott ---- 262
Begin, Jean Marc ---- 262
Belanger, Frankie ---- 263
Belfiore, Joey ---- 263
Bell, Alton ---- 263
Bell, Bobby ---- 263
Bell, Louis ---- 264
Bell, Tommy ---- 264
Belloise, Sal ---- 264
Belloise, Steve ---- 264
Beltz, Elmer ---- 265
Benton, George ---- 265
Berlier, Louis (Whitey) ---- 265
Bernardo, Johnny ---- 266
Berntsen, Harry ---- 266
Berretta, Kelly ---- 266
Berrigan, Bunny ---- 266
Berry, George ---- 266
Berry, Rufus ---- 267
Bertolino, Eddie ---- 267
Bertucci, Tony ---- 267
Beshore, Freddie ---- 267
Biesca, Pedro ---- 267
Bilzerian, Harry ---- 268
Bishop, Joey ---- 268
Bitney, Orville ---- 268
Bivins, Jimmy ---- 268
Black, Floyd ---- 268
Black, Johnny ---- 269
Blackjack, Battling ---- 269
Blackwood, Joe ---- 269
Blair, Jackie ---- 269
Blanchard, Doc ---- 270
Bleta, Dino ---- 270
Blevins, Bob ---- 270
Bloss, Charley ---- 271
Bohles, Lee ---- 271
Boland, Gene (Scranton, Pa.) ---- 271
Boland, Gene (Chicago, Ill.) ---- 271
Bolanos, Enrique ---- 271
Bolduc, Eddie ---- 272
Bolduc, Joe (Pinky) ---- 272
Bonadies, Joe ---- 272
Bonetti, Ermano ---- 273
Boogich, Joe ---- 273
Bora, Gene ---- 273
Bordies, Cliff ---- 273
Bosnich, Tony ---- 273
Bossio, Bill ---- 273
Boston, Mr. ---- 273

Botello, Lino ---- 273
Boucher, Chic ---- 273
Bove, Tony ---- 274
Bowman, Don ---- 274
Bowman, Whit ---- 274
Boyd, William ---- 274
Boylston, Hal ---- 274
Bradley, Pedro ---- 274
Bradshaw, Jesse ---- 275
Brady, Dennis Pat ---- 275
Brandt, Eddie ---- 275
Brassley, Ted (Tiger) ---- 275
Bratton, Johnny ---- 276
Breeze, Johnny ---- 276
Brenner, Bill ---- 276
Breton, Oliver ---- 276
Brett, Augie ---- 276
Brewer, Bobby (Bojangles) ---- 276
Brewer, Joe ---- 276
Brewster, Wilfredo ---- 277
Brimm, Henry ---- 277
Brion, Cesar (Silverio) ---- 277
Briscoe, Jimmy ---- 277
Brisebois, Marcel (Rocky) ---- 277
Britenbruck, Johnny ---- 278
Brooks, Bobby ---- 278
Brooks, Boy ---- 278
Brooks, Paul ---- 278
Brothers, Elkins ---- 278
Brotherton, Jennings ---- 279
Brown, Alfred (Big Boy) ---- 279
Brown, Art ---- 279
Brown, Bill ---- 279
Brown, Bobby (Detroit, Mich.) ---- 280
Brown, Bobby (New York, N. Y.) ---- 280
Brown, Charley ---- 280
Brown, Ernie (Eddie) ---- 280
Brown, Eugene (Kid) ---- 280
Brown, Frankie ---- 280
Brown, George ---- 280
Brown, Henry (Schenectady, N. Y.) ---- 280
Brown, Henry (Paterson, N. J.) ---- 280
Brown, Houston ---- 280
Brown, James ---- 281
Brown, Jay ---- 281
Brown, Joe (New Orleans, La.) ---- 281
Brown, Joe (Abington, Mass.) ---- 281
Brown, Johnny ---- 281
Brown, Ken ---- 281
Brown, L. D. ---- 281
Brown, Leo (Leon) ---- 281
Brown, Melvin ---- 282
Brown, Mose ---- 282
Brown, Pennington ---- 282
Brown, Ralph ---- 283
Brown, Sam (Charlestown, Ind.) ---- 283
Brown, Sammy (New York, N. Y.) ---- 283
Brown, Willie ---- 283
Browne, Al ---- 283
Browning, Bill ---- 283
Brunton, Jim ---- 283
Brunwasser, Joe ---- 283
Bryan, Ray (Red) ---- 283
Bryant, Levi ---- 283
Bucca, Santa ---- 283
Bucceroni, Dan ---- 284
Bufalino, Nick ---- 284
Buffalo, Gene ---- 284
Buford, Frank ---- 285
Buha, Mike ---- 285
Bunn, Sonny ---- 285
Buonvino, Gino ---- 285
Burgen, Eddie ---- 285
Burgess, Bob ---- 286
Burgess, Luther ---- 286
Burgos, Jimmy ---- 286
Burhus, James ---- 286
Burke, Artie ---- 286
Burke, Jackie ---- 286
Burke, Jimmy ---- 287
Burke, Martin (Sonny) ---- 287
Burley, Charley ---- 287
Burman, Howard ---- 288
Burns, Wylie ---- 288
Buroza, Fred ---- 288
Burrows, George ---- 288
Burton, Buddy ---- 288
Burton, Chuck (Charlie) ---- 288
Burton, Eugene (Gene) ---- 288
Burton, Lee ---- 289
Burton, Phil ---- 289
Bussey, Ted ---- 289
Butcher, Grant ---- 290
Butler, Van ---- 290
Byers, Pat ---- 290

C

Caboche, Germaine ---- 290
Cabrera, Lorenzo ---- 290
Cadilli, Gilbert ---- 291
Cadillo, Luciano ---- 291
Cain, Don ---- 291
Calaman, Ted ---- 291
Calderon, Vinnie ---- 291
Caldwell, Jay ---- 291
Calloway, Cab ---- 291
Calloway, Louis ---- 291
Callura, Richie ---- 291
Cam, Joey ---- 292
Camacho, Rene ---- 292
Camera, Andy ---- 292
Caminita, Harry ---- 292
Camp, Bobby ---- 292
Campagnone, Ralph ---- 292
Campbell, Doc ---- 292
Campbell, Tommy ---- 292
Cannaday, Richie ---- 292
Cannon, Jimmy ---- 293
Cannon, Ron ---- 293
Cantero, Chili ---- 293
Cantor, Saul ---- 293
Cantor, Solly ---- 293
Capcino, Vic ---- 293
Caples, Sidney ---- 294
Caputa, Carmen ---- 294
Carabella, Danny ---- 294
Cardell, Vic ---- 294
Cardenas, Jose (Light Heavyweight) ---- 294
Cardenas, Jose (Lightweight) ---- 295
Cardinal, Joey ---- 295
Carew, Bob ---- 295
Carini, Frankie ---- 295
Carkido, Joey ---- 295
Carlos, Young ---- 296
Carmona, Louis ---- 296
Carnes, Benny ---- 296
Carollo, Jimmy ---- 296
Carr, Johnny ---- 296
Carrao, Frank ---- 297
Carrasco, Eduardo ---- 297
Carrico, Antonio ---- 297
Carrigan, George ---- 297
Carroll, Earl ---- 297
Carroll, Ronnie ---- 297
Carrotta, Tony ---- 297
Carson, Frankie (Kid) ---- 297
Carter, Billy ---- 298
Carter, James ---- 298
Carter, Mickey ---- 298
Carter, Roy ---- 298
Carter, Wray ---- 298
Cartier, Walter ---- 299
Cartwright, Gene ---- 299
Carvalho, Raymond ---- 299
Casanova, Al ---- 299
Casey, Alan ---- 299
Casson, Jimmy ---- 299
Castanon, Conrad ---- 299
Castanon, Danny ---- 299
Castellani, Attilio (Rocky) ---- 299
Castillo, Luis ---- 300
Castillo, Ray ---- 300
Castrilli, Lou ---- 300
Castro, Bobby ---- 301
Castro, Jorge ---- 301
Catania, Frankie ---- 301
Cato, Charley ---- 301
Ceasar, (Cedar), Bobby ---- 302
Cepeda, Orlando ---- 302
Cerello, Jimmy ---- 302
Cerky, Johnny ---- 302
Cervan, Fernand ---- 302
Cesario, Johnny ---- 302
Cestac, Abel Evaristo ---- 303
Chabot, Richard ---- 303
Chambers, Stormy ---- 303
Champagne, Jimmy ---- 303
Chaney, Jimmy ---- 303
Charity, Burl ---- 304
Charles, Joe ---- 304
Chavez, Al ---- 304
Chavez, Angel ---- 304
Chavez, Benny ---- 305
Chavez, Carlos ---- 305
Chavez, Chivero ---- 306
Chavez, Eddie ---- 306
Chavez, Fabala ---- 306
Chavez, Gil ---- 306
Cherry, Dick ---- 306
Chesul, Joe ---- 306
Chikami, Buster ---- 307

Chocolate, Kid ---- 307
Ciarlo, Tommy ---- 307
Cidone, Vinnie ---- 307
Cimmone, Tony ---- 307
Cirello, Dom ---- 307
Clark, Dave ---- 308
Clark, George ---- 308
Clark, Jackie ---- 308
Clark, Kenny ---- 308
Clark, Lonnie (Lou) ---- 308
Clayton, Marshall ---- 308
Clemmons, Willie ---- 308
Clemo, Joey ---- 309
Cliff, Al ---- 309
Cliff, Willie ---- 309
Cloud, Don ---- 309
Cobb, Billy ---- 309
Cocco, Tony ---- 309
Cochran, Dave ---- 310
Cochran, Juan ---- 310
Cofield, Billy ---- 310
Colasanti, Beppe ---- 310
Coleman, Felix ---- 310
Coleman, Gene ---- 310
Coleman, Leroy ---- 310
Coleman, Tommy ---- 311
Coll, Mario ---- 311
Collins, Jimmy (Philadelphia) ---- 311
Collins, Jimmy (San Francisco) ---- 311
Collins, Tom ---- 311
Colon, Julio ---- 311
Comiskey, Patrick Edward ---- 312
Compitello, Rocky ---- 312
Compo, Eddie ---- 312
Compos, Jesus ---- 313
Condon, Jackie ---- 313
Conn, Tony ---- 313
Conroy, James ---- 313
Conscripto, El (Tommy Lopez) ---- 313
Constance, Hector ---- 314
Contreras, Jose ---- 314
Contreras, Tony ---- 314
Cook, Earl ---- 314
Cook, Wayne ---- 314
Cooper, Jimmy ---- 314
Copeland, Auburn ---- 314
Copeland, Bobby ---- 314
Corbett, Billy ---- 315
Corbin, Matt ---- 315
Cordoba, Benny ---- 315
Corona, Billy ---- 315
Corrales, Palomo ---- 315
Correa, Manuel ---- 315
Corrick, Tommy ---- 315
Corti, Jimmy ---- 315
Coscino, Martin ---- 316
Constantino, Al (Bozo) ---- 316
Costner, George (Sugar) ---- 316
Cote, Levi ---- 317
Cotton, Charles ---- 317
Cotton, Eddie ---- 317
Couary, Beto ---- 317
Couture, Al (Auriel) ---- 318
Couvaris, Pete ---- 318
Cowan, Al (Pinkie) ---- 318
Cox, Clarence ---- 318
Cox, Roy ---- 318
Crackwell, J. J. ---- 319
Craig, Frankie ---- 319
Craig, Leonard ---- 319
Crane, Frankie ---- 319
Crawford, Sam ---- 319
Crawford, Willie ---- 319
Creech, Billy ---- 319
Crivello, Pedro ---- 319
Croce, Patsy ---- 319
Crocker, O'Neal ---- 319
Crosby, Johnny ---- 319
Crowder, Jim ---- 320
Crumes, Luis ---- 320
Crump, Richard ---- 320
Cruz, Al ---- 320
Cruz, Angelo ---- 320
Cruz, Aurelio ---- 320
Cruz, Roberto ---- 320
Cruz, Rudolpho (Rudy) ---- 321
Cruz, Tello ---- 321
Culbertson, Baby (Dutch) ---- 321
Cunniff, Tommy ---- 321
Cunningham, Johnny ---- 321
Curcio, Joe ---- 322
Curl, Jimmy (James) ---- 322
Curry, Arnold ---- 323
Curtis, John C. ---- 323
Custer, Clem ---- 323

D

Dabbs, Johnny ---- 323
Dadio, Rocky ---- 323
Dakota, Dan ---- 324
Dale, Gene ---- 324
Daley, Bill ---- 324
Dallas, Richie ---- 324
Dalton, Tim ---- 324
D'Amico, Pete ---- 325
D'Andrea, Vinnie ---- 325
Daniel, Gentle ---- 325
Daniels, Bobby ---- 325
Daniels, Frankie ---- 325
Daniels, Matthew ---- 325
Daniels, Roy (Ray) ---- 325
Daniels, Sammy ---- 325
Danos, Joe ---- 326
Darby, Johnny ---- 326
Darby, Nick ---- 326
Darby, Paul ---- 326
D'Arcey, Claude ---- 327
Darrough, Thomas ---- 327
Dart, Omar ---- 327
Daughtry, Leon ---- 327
Davey, Chuck ---- 327
Davidson, Embrell ---- 327
Davila, Rudy ---- 327
Davis, Art ---- 328
Davis, Bill ---- 328
Davis, Chuck ---- 328
Davis, Danny ---- 328
Davis, Eddie ---- 328
Davis, Henry (Hawaii) ---- 328
Davis, Henry (Phoenix, Ariz.) ---- 329
Davis, John L. ---- 329
Davis, Paul ---- 329
Davis, Ruben ---- 329
Davis, Ted (Red Top) ---- 329
Davis, Willie ---- 330
Dawson, Bobby ---- 330
Dawson, Charlie ---- 330
Dawson, Freddie ---- 330
DeCerio, Jimmy ---- 331
DeFazio, Johnny ---- 331
DeFranco, Rocco ---- 331
DeHoyos, Jesse ---- 331
DeHoyos, Rudy ---- 331
DeJohn, Joe ---- 332
Delaney, Danny ---- 332
Delaney, Ronald ---- 332
DeLange, Jimmy ---- 332
Deleon, Jimmy ---- 332
DeLeon, Ponce ---- 333
Delgado, Benny ---- 333
Delgado, Rolando ---- 333
Dell, Dino ---- 333
Dell, Frankie ---- 333
Dell, Joe ---- 333
Del Rosario, Tirso ---- 334
DeMarco, Pat (Paddy) ---- 334
DeMarco, Tony ---- 334
Demers, Pat ---- 334
Demers, Tommy ---- 335
DeMetrois, Jimmy ---- 335
De Micco, Tony ---- 335
Demines, Walter ---- 336
Demura, Jimmy ---- 336
Denson, Johnny ---- 336
Deputy, Harry ---- 336
Desantis, Tommy ---- 336
Desjardins, Wilf ---- 336
Dever, Forrest (Fist) ---- 336
Devino, Archie ---- 337
Diamond, Artie ---- 337
Dias, Humberto ---- 337
Diaz, Gabriel ---- 337
Diaz, Joey ---- 337
Diaz, Jose Alberto ---- 338
Diaz, Lupe ---- 338
Diaz, Nick ---- 338
Diduck, Harry ---- 338
Digilio, Johnny ---- 339
Di Giovanni, Bob ---- 339
Di Guardia, Joey ---- 339
Di Guardia, Sal ---- 339
Di Liberio, Joe ---- 339
Dilley, Johnny ---- 339
Dillon, Jim ---- 339
Di Martino, Joe ---- 339
Di Martino, Sal ---- 340
Dioses, Ramon ---- 340
Di Pelino, Tony ---- 340
Disoso, Lawton (Joe) ---- 340
Dixon, Thomas ---- 341

Dizon, Manuel ---- 341
Dobales, Frank ---- 341
Dockery, Bill ---- 341
Dockery, Jimmy (Brooklyn, N. Y.) ---- 341
Dockery, Jim (Chester, Pa.) ---- 341
Docusen, Bernard ---- 341
Docusen, Maxie ---- 342
Dominguez, Frank ---- 342
Domonic, Joe ---- 343
Donahue, Roger ---- 343
Donato, Artie ---- 343
Donnelly, Bill ---- 343
Donnelly, John (Jim) ---- 343
Dorta, James ---- 343
Dotson, Charley ---- 343
Douglas, Charley ---- 344
Dowd, Bernard ---- 344
Doyle, Hoover ---- 344
Doyle, Martin ---- 344
Doyle, Irish Mickey ---- 344
Drago, Rocky (Bobo) ---- 345
Drake, Eddie ---- 345
Droll, Benny ---- 345
Drouin, Fernand ---- 345
Drouin, Georges (Curley) ---- 345
Drouin, Jerry ---- 346
Drucker, Harold ---- 346
Drummond, Lafayette ---- 346
Duane, Dennis ---- 346
Duarte, Ceasar ---- 346
Ducharme, Tony ---- 346
Dudley, Herb ---- 346
Duffy, Mike ---- 346
Dugan, Jackie ---- 346
Duke, Johnny ---- 346
Duncan, Kelly ---- 347
Dungey, Russell ---- 347
Dunlap, Bob ---- 347
Dunn, George ---- 347
Dunn, Harry ---- 347
Dunn, Jimmy ---- 347
Dupas, Ralph ---- 348
Durando, Ernie ---- 348
Durelle, Yvon ---- 348
Duval, Walter (Speedy) ---- 348
Dwain, Jerry ---- 348
Dyckman, Al ---- 348
Dyes, Cliff ---- 348
Dykes, Bobby ---- 348
Dynamite, Little ---- 349

E

Earl, Robert ---- 349
Eatman, Eldridge ---- 349
Echeverria, Orlando ---- 349
Eckhardt, Wayne ---- 350
Eddington, Johnny ---- 350
Eddy, Bill ---- 350
Edmunds, George ---- 350
Edmundson, Art ---- 350
Edwards, Chuck ---- 350
Edwards, Eddie ---- 351
Edwards, Garland ---- 351
Edwards, Nick ---- 351
Edwards, Ray ---- 351
Edwards, Sid ---- 352
Edwards, Tommy ---- 352
Efhan, Johnny ---- 352
Eisen, Vic ---- 352
Elby, Jimmy (Red) ---- 352
Elizman, Sonny ---- 352
Elizondo, Tony ---- 352
Elliott, Charley (Bobby) ---- 352
Elliott, Gene ---- 353
Elliott, Honey ---- 353
Ellis, Don ---- 353
Elly, Herbert ---- 353
Emory, John ---- 353
Enge, Werner ---- 353
Engelhardt, Tommy ---- 354
English, Bobby ---- 354
Ennis, Jack ---- 354
Enright, Milton ---- 354
Epps, Billy ---- 354
Escamilla, Chico ---- 355
Escobar (Rodriguez), Alfredo ---- 355
Escoe, Vern ---- 355
Espinosa, Bonnie ---- 355
Espinosa, Charles ---- 355
Espinosa, Tony ---- 355
Esposito, Joe ---- 356
Esqueda, Raul ---- 356
Estrada, Alvaro ---- 356
Evans, Benny ---- 356
Evans, Cliff ---- 356
Evans, Elton ---- 357
Evans, Emil ---- 357
Evans, Jimmy ---- 357

F

Falcone, Danny ---- 357
Farrell, Carl (Buddy) ---- 357
Farrell, Ossie ---- 358
Fay, Frankie ---- 358
Felice, Lou ---- 358
Felton, Lester ---- 358
Fenoy, Matias Garrido ---- 359
Fenty, Bob ---- 359
Ferdinand, Esau ---- 359
Ferello, Sal ---- 359
Ferguson, Willie ---- 360
Ferland, Gaby (Frenchy) ---- 360
Fernandez, Abel ---- 360
Fernandez, Frankie ---- 360
Fernandez, Joey ---- 361
Fernandez, Jota Jota ---- 361
Fernandez, Orlando ---- 361
Ferrente, Pete ---- 361
Ferrara, Ricky ---- 362
Ferry, Nero ---- 362
Fiducia, Freddie ---- 362
Fields, George ---- 362
Fields, Harold ---- 362
Fifield, Billy ---- 362
Figueroa, Sammy ---- 362
Finbreth, Alex ---- 362
Finley, Dick ---- 363
Finnegan, Young ---- 363
Finstra, Bob ---- 363
Fiore, Carmine ---- 363
Firpo, Pedro ---- 363
Fisher, Frank ---- 363
Fisher, Joe ---- 363
Fisher, Johnny (Pueblo, Colo.) ---- 364
Fisher, Johnny (Brooklyn, N. Y.) ---- 364
Fisher, Marty ---- 364
Fisher, Mike ---- 364
Fitzpatrick, Clem ---- 364
Flager, Claude ---- 364
Flake, Benny ---- 364
Flanagan, Bob ---- 364
Flanagan, Del ---- 364
Flanagan, Glen ---- 365
Fleiger, Arnold ---- 365
Fleming, Jerry ---- 365
Flood, Battling Jack ---- 365
Flood, Jim ---- 365
Flores, Freddie ---- 366
Flores, George ---- 366
Flores, Jesse ---- 366
Flores, Monito ---- 367
Flores, Sal ---- 367
Flowers, Pat (Kid) ---- 367
Flowers, Baby Tiger ---- 367
Flynn, Johnny ---- 368
Flynn, Matt ---- 368
Folk, Jimmy ---- 369
Fondren, M. D. ---- 369
Fontaine, Juste ---- 369
Foote, Bruce ---- 369
Ford, Bobby ---- 369
Ford, Bolton ---- 369
Ford, Johnny ---- 370
Forde, Bill ---- 370
Forrest, Danny ---- 370
Forrest, Terry ---- 370
Forte, Johnny ---- 370
Fossman, Cliff ---- 371
Foster, Chuck ---- 371
Fox, Billy ---- 371
Fox, Jack ---- 371
Fratalia, Kid ---- 371
Frazier, Jerome ---- 371
Fredericks, Jimmy ---- 372
Fredericks, Ivor ---- 372
Free, Don ---- 372
Freeman, Eddie ---- 372
Freeman, Gabe ---- 372
Freeman, Hermie ---- 372
Freese, Frank ---- 373
Friedman, Frankie ---- 373
Fry, Freddie ---- 373
Fuchs, Mickey ---- 373
Fuentes, Roberto ---- 373
Fuller, Bobby ---- 373
Fuller, Frankie ---- 373
Fusari, Charlie ---- 373
Fusco, Rocky ---- 374

G

Gaddis, Red ---- 374
Gadson, James ---- 374
Gaeto, Joe ---- 374
Gagnon, Fernando ---- 374
Gagnon, Noel ---- 375
Gainville, Robert ---- 375
Galindo, Al ---- 376
Gallardo, Davey ---- 376
Gallardo, Mac ---- 376
Gallis, Tony ---- 376
Gallo, Tony ---- 376
Galvan, Sammy (Roberto) ---- 376
Galvani, Luis ---- 377
Gambino, Jimmy ---- 377
Gamby, Joe ---- 377
Gandolfo, Tony ---- 377
Garcia, Angel ---- 377
Garcia, Basilio ---- 377
Garcia, Robert (Buddy) ---- 377
Garcia, Francisco Colin ---- 378
Garcia, Jimmy ---- 378
Garcia, Jose Colon ---- 378
Garcia, Julio ---- 379
Garcia, Lino ---- 379
Garcia, Pupi ---- 379
Garcia, Rudy ---- 379
Garcia, Sammy ---- 379
Garmendia, Memo ---- 379
Garner, Bob ---- 379
Garrison, Red ---- 380
Garza, Bobby ---- 380
Garza, Joe ---- 380
Gassa, Larry ---- 380
Gatica, Jose M. ---- 380
Gatlin, Rocky ---- 381
Gaughan, Bibber ---- 381
Gault, Henry (Pappy) ---- 381
Gavilan, Baby ---- 381
Gavilan, Kid ---- 381
Geary, Benny ---- 382
Genell, Ernie ---- 382
Gfroehrer, Billy ---- 382
Giaco, John ---- 383
Giacobbe, Joe ---- 383
Giambra, Joey ---- 383
Giardello, Joe ---- 383
Gibbons, Chuck ---- 383
Gibbs, George ---- 383
Gibson, Billy ---- 383
Gibson, Lloyd (Floyd) ---- 383
Gilchrist, Eddie ---- 384
Gill, Pete ---- 384
Gillam, Russ ---- 384
Gillard, Billy ---- 384
Gillespie, Louis (Billy) ---- 384
Gilliam, Billy ---- 384
Gillman, Buddy ---- 385
Gillo, Mike ---- 385
Gimbel, Frankie ---- 385
Gimbel, Mickey ---- 385
Giminez, Guillermo ---- 385
Giordano, Ralph ---- 385
Giorgio, Tommy ---- 386
Giosa, Eddie ---- 386
Givins, Chico ---- 386
Gladston, Bob ---- 386
Godbold, Eddie ---- 386
Godoy, Arturo ---- 387
Golden, Bob ---- 387
Goldsby, Chuck ---- 387
Goldsmith, Mel ---- 388
Gomes, Walter ---- 388
Gomez, Manny ---- 388
Gomez, Reuben ---- 388
Gomez, Roland ---- 388
Gomez, Tommy ---- 389
Gonsalves, Johnny ---- 389
Gonzales, Abel ---- 389
Gonzales, Corky ---- 389
Gonzales, Joe ---- 390
Gonzales, Jose ---- 390
Gonzales, Ralph ---- 390
Gonzales, Ray ---- 390
Gonzales, Sixto ---- 390
Gonzales, Victor ---- 390
Gonzalves, Freddy ---- 390
Goodbee, Archie ---- 390
Gooding, Jimmy ---- 390
Goodman, Eddie ---- 391
Gordon, Babe (Hardrock) ---- 391
Gordon, Billy ---- 391
Gordon, Flash ---- 391
Gordy, Berry ---- 391
Gorno, Luciano ---- 392
Goulding, Harry ---- 392
Gourley, Ray ---- 392
Grado, Angel ---- 392
Grady, Bill ---- 392
Graff, Cecil ---- 392
Graham, Billy ---- 392
Graham, Bobby ---- 393
Graham, Otis ---- 393
Grant, Billy ---- 393
Grant, Eddie ---- 393
Graves, Al ---- 393
Graves, Jackie ---- 393
Gray, Louis ---- 394
Graziano, Al ---- 394
Greb, Tommy ---- 394
Greco, Cosmo ---- 394
Greco, Joe ---- 395
Greco, Johnny ---- 395
Green, Chuck ---- 395
Green, Eddie ---- 395
Green, Harold ---- 395
Green, Joe ---- 396
Green, Marvin ---- 396
Green, Willie ---- 396
Greenfield, Freddy ---- 396
Greenwood, Esco (Edgar) ---- 396
Greer, Ernie ---- 397
Grier, Chuck ---- 397
Griffin, Larry ---- 397
Griffin, Roger ---- 397
Grijalva, Jack ---- 397
Grillo, Frank ---- 397
Gronik, Allie ---- 397
Gualteri, Al ---- 397
Guay, Jimmy ---- 398
Gubas, Frankie ---- 398
Guedes, Augustino ---- 398
Guerrette, Guy ---- 398
Guido, Al ---- 398
Guiliani, Sam ---- 399
Guina, Tony ---- 399
Gunter, Gene ---- 399
Gurrola, Joe ---- 399
Gutierrez, Baby Face ---- 399
Gutteriz, Ralph ---- 399
Guy, Jimmie ---- 399
Guy, Willie ---- 400
Guzman, Frankie ---- 400

H

Hadad, Rafael ---- 400
Hafer, Walter ---- 400
Hagen, Richard ---- 400
Haines, Earl ---- 400
Haines, Walter ---- 400
Hairston, Eugene ---- 401
Hall, Dale ---- 401
Hall, Henry ---- 401
Hall, Jesse ---- 402
Haller, Vic ---- 402
Halligan, Eddie ---- 402
Halloway, Hal ---- 403
Hamilton, Keith ---- 403
Hamlin, Ronnie ---- 403
Hammond, Claude ---- 403
Hammond, George ---- 403
Hammond, Mel ---- 404
Hampton, Jimmy (Sonny) ---- 404
Hanagami, Mokey ---- 404
Handlin, Bill ---- 404
Hansbury, Johnny ---- 404
Harbin, Clarence ---- 405
Hardison, Gene ---- 405
Hardy, Arthur ---- 405
Hardy, James ---- 405
Harley, Joe ---- 405
Harmon, Jackie ---- 405
Haro, Ralph (Rocky) ---- 405
Harper, Maurice ---- 405
Harper, Ronnie ---- 405
Harris, Art ---- 406
Harris, Bobby ---- 406
Harris, Eddie ---- 406
Harris, Henry ---- 406
Harris, Herman ---- 406
Harris, Jackie ---- 406
Harris, Ken ---- 406
Harris, Lance ---- 406
Harris, Sammy (Sonny) ---- 407
Harrison, Ben ---- 407
Hart, Don ---- 407
Hartegan, Joey ---- 407
Hartfield, Joey ---- 407
Hartman, Stan ---- 407
Harvey, Bobby ---- 408
Harvey, Moe ---- 408

Hatcher, Jimmy ---- 408
Hawks, Paul ---- 408
Hayes, Jimmy ---- 408
Hayes, Norman ---- 408
Hayes, Timothy (Buddy) ---- 408
Haynes, Johnny ---- 409
Haywood, Ike ---- 409
Hazel, Billy ---- 409
Healey, Tim ---- 410
Hegeman, Jimmy ---- 410
Heinhold, Proctor ---- 410
Helms, Ralph ---- 411
Hendershot, Glen ---- 411
Henderson, Billy ---- 411
Henderson, Henry ---- 411
Hendricks, Billy ---- 411
Hennigsen, Joey ---- 411
Henri, Art ---- 411
Henri, Jan ---- 412
Henry, Bob ---- 412
Henry, Charles ---- 412
Henry, Clarence ---- 412
Henry, George (Wildcat) ---- 412
Henry, George ---- 413
Henry, Haywood ---- 413
Herman, Freddy (Babe) ---- 413
Herman, Jack ---- 413
Hernandez, Al ---- 413
Hernandez, Eddie ---- 413
Hernandez, Juan ---- 413
Hernandez, Manuel ---- 413
Herrera, Billy ---- 414
Herrera, Cachorro ---- 414
Herrick, Paul ---- 414
Herring, Hank ---- 414
Herring, Jimmy ---- 414
Hersh, Al ---- 414
Hicks, John ---- 415
Hickson, John ---- 415
Higa, Roy ---- 415
Higgins, Chuck ---- 415
Highers, Al ---- 415
Hill, Moe ---- 415
Hillard, Billy (Stanley) ---- 415
Hilton, Earl ---- 415
Hita, Floro ---- 415
Hoffman, Ernest ---- 416
Hoffman, Whitey ---- 416
Holcomb, Gil ---- 416
Holderfield, Buddy ---- 416
Holliday, Bob ---- 416
Holliday, Rufus ---- 416
Holman, John ---- 416
Holmes, Carter ---- 417
Holmes, Graham ---- 417
Holt, Bobby ---- 417
Holt, Henry ---- 417
Holt, Jack ---- 418
Holton, Lenny ---- 418
Holtz, Eddie ---- 418
Holzman, George ---- 418
Hooks, Hubert ---- 418
Hoosman, Al ---- 419
Hopp, Ronny ---- 419
Horne, George (Sonny) ---- 419
Horse, Chief Crazy ---- 420
Horton, Norman ---- 420
Howard, George ---- 420
Howard, Jimmy ---- 420
Howard, Johnny ---- 420
Howard, Nap ---- 420
Howard, Richard (Kid) ---- 420
Howard, Snooks ---- 421
Hubbard, Dean ---- 421
Huber, Jack ---- 421
Hudson, Cecil ---- 421
Hudson, Lloyd (Kid) ---- 422
Hudson, Lonnie ---- 422
Hudson, Walter ---- 422
Huff, Billy ---- 422
Hull, Willie ---- 423
Hulliet, Harold ---- 423
Humphreys, Noel ---- 423
Hunt, Gordon ---- 423
Hunter, Al ---- 423
Hunter, Bill ---- 423
Hunter, Chuck ---- 423
Hymore, Kelly ---- 423

I

Iacobucci, Carmen ---- 424
Iacobucci, Pat ---- 424
Iglesias, Angel ---- 424
Ike, Baby ---- 424
Indiana, Jimmy ---- 424
Ingram, Randy ---- 424
Iozza, Johnny ---- 424
Irwin, Les ---- 425
Isadore, Loisel ---- 425
Isler, Bob ---- 425
Ivan, Frankie ---- 425

J

Jacklich, Buddy ---- 425
Jackson, Grover ---- 425
Jackson, Herb ---- 425
Jackson, Paulie ---- 426
Jackson, Sheriff ---- 426
Jackson, Stonewall ---- 426
Jacobs, Mike ---- 427
Jacobs, Ralph ---- 427
Jamel, Jervis ---- 427
James, Bob ---- 427
James, Tommy Lee ---- 427
Janiro, Tony ---- 428
Japngie, Gene ---- 428
Jarrett, Art ---- 428
Jarvis, Bob ---- 428
Jay, Billy ---- 429
Jenkins, Bob ---- 429
Jenkins, Isaac ---- 429
Jenkins, Maurice ---- 429
Jenkins, Willie ---- 429
Jennings, Charles (Chuck) ---- 429
Jennings, John ---- 429
Jensen, Don ---- 429
Jess, Tony ---- 429
Jiminez, Chu Chu ---- 430
Jiminez, Julio Cesar ---- 430
Jiminez, Pedro ---- 430
Johns, Leonard ---- 431
Johns, Rolly ---- 431
Johnson, Clarence (Honey Chile) ---- 431
Johnson, Eddie ---- 432
Johnson, Harold ---- 432
Johnson, Louis ---- 432
Johnson, Noble ---- 432
Johnson, Tony ---- 432
Johnson, Willie ---- 432
Jones, Ben (Preacher) ---- 432
Jones, Cordell ---- 432
Jones, Don ---- 433
Jones, Edgar ---- 433
Jones, Gene (Tiger) ---- 433
Jones, Harold (Baby Face) ---- 433
Jones, Harvey ---- 434
Jones, Henry ---- 434
Jones, Herbert (Midget) ---- 434
Jones, Herb (Biff) ---- 434
Jones, Major ---- 434
Jones, Maynard ---- 434
Jones, Ralph ---- 434
Jones, Baby Ray ---- 435
Jones, Reuben ---- 435
Jones, Rocky ---- 435
Jones, Rod ---- 435
Jones, Watson ---- 435
Jordan, Benny ---- 436
Jordan, Henry ---- 436
Joseph, Lou ---- 436
Juarez, Marcus ---- 436
Juliano, Johnny ---- 437
Junior, Aaron ---- 437
Junior, Young ---- 437
Justine, Billy ---- 437

K

Kahut, Eddie ---- 438
Kahut, Joe ---- 438
Kamber, Johnny ---- 438
Kaminsky, Herky ---- 438
Kaplan, George ---- 438
Kaylor, Paul ---- 439
Kazmierczak, Johnny ---- 439
Keel, Earl ---- 439
Keeling, Bob ---- 439
Keeling, Don ---- 439
Keene, Julie ---- 439
Kefalos, Sam ---- 439
Kehoe, Lyle ---- 439
Kelly, Dave ---- 439
Kelly, Earl (Babe) ---- 439
Kelly, Joe ---- 440
Kelly, Norman ---- 440
Kelly, Pat ---- 440
Kelly, Ray ---- 440
Kelsey, Sam ---- 440
Kempf, Gust ---- 440
Kennedy, Curt ---- 440

Kennedy, Paul ---- 441
Kennedy, Pete ---- 441
Keough, Jackie ---- 441
Keyes, Walter ---- 441
Kezele, Joe ---- 442
Kid, Alabama ---- 442
Kid, Yova ---- 443
Kilday, Johnny ---- 443
Kilgore, Billy ---- 443
Kim, Philip ---- 443
King, Arthur ---- 443
King, Jimmy ---- 444
King, Lou ---- 444
King, Steve ---- 444
Kirby, Doug ---- 444
Koballa, Mike ---- 444
Koerkle, Cliff ---- 445
Koerkle, Neil (Duke) ---- 445
Kogan, Julie ---- 445
Kolarik, George ---- 446
Kortright, Jerry ---- 446
Koutnick, Ernie ---- 446
Kramer, George ---- 446
Krause, Joey ---- 446
Kreuger, Freddie ---- 446
Kronowitz, Herbie ---- 446
Kuchinski, Syl ---- 447
Kursa, Stan ---- 447
Kushner, Joey ---- 447

L

Laboy, Juan ---- 448
Laboy, Rafael ---- 448
La Broad, Jack ---- 448
Labroi, Gerald ---- 448
Labroi, John ---- 448
La Bua, Tony ---- 448
La Cassa, Jimmy ---- 449
La Casa, Tony ---- 449
La Chance, Jimmy ---- 449
La Chance, Maurice (Lefty) ---- 449
La Chapelle, Marcel (Maurice) ---- 450
Lacy, Eddie ---- 450
La Falgio, George ---- 450
La Flore, Kay ---- 451
La Garde, Jerry ---- 451
La Garde, Tom ---- 451
Lagay, Alfredo ---- 451
Lakatos, Elmer ---- 451
Lala, Tony ---- 451
Lambert, Jay ---- 451
Lambert, Val ---- 451
Lamprey, Jimmy ---- 451
Landers, Gene ---- 452
Landry, Bill ---- 452
Lang, Doug ---- 452
Langford, Shelby ---- 452
Langley, Louie (Lang) ---- 452
Langston, Jimmy ---- 452
Lanning, Buzz ---- 452
Lapara, Augie ---- 453
La Regina, Vince ---- 453
La Riviere, Al ---- 453
La Rosa, Dom ---- 453
La Rotta, Sammy ---- 453
Larover, George ---- 453
LaSane, Harry ---- 454
LaSanne, Johnny ---- 454
LaScala, Joe ---- 454
Lassiter, Joe ---- 454
La Starza, Roland ---- 454
Lastre, Rafael ---- 455
Lattimore, Milton ---- 455
Lauterio, Ernie ---- 455
Lavasseur, Floyd (Red) ---- 455
Lavigne, Jerry ---- 455
Lawrence, Jim (Speedy) ---- 456
Lawton, Bill ---- 456
Layne, Rex ---- 456
Layton, Don ---- 456
Leach, Frankie ---- 456
Leach, Jimmy ---- 456
Leake, Willie ---- 456
Leal, Mandy ---- 456
Le Blanc, Gene ---- 457
Le Brun, Leo ---- 457
Lee, Bobby (Los Angeles) ---- 458
Lee, Bobby (Baltimore) ---- 458
Lee, Charley ---- 458
Lee, Don ---- 458
Lee, Enoch ---- 459
Lee, Henry ---- 459
Lee, Jim ---- 459
Leigh, Calvin ---- 459
Lemire, Al ---- 459
Lemons, Johnny ---- 459
Lentine, Frankie ---- 459
Leo, Joe ---- 460
Leon, Zoni ---- 460
Leonard, Gene ---- 460
Le Roy, Baby ---- 460
Leslie, Jimmy ---- 460
Leslie, Jock ---- 460
Lessard, Roger ---- 461
Lester, Charley ---- 461
Lester, Clifton ---- 461
Leto, Joey ---- 461
Levering, Nelson ---- 461
Levine, Artie Murray ---- 461
Levitt, Sol ---- 461
Lewis, Charley Cabey ---- 462
Lewis, Ray ---- 462
Leyton, Izzy ---- 463
Liggett, Billy ---- 463
Lijoi, Bruno ---- 463
Lima, Billy ---- 463
Linam, Bert ---- 464
Lindsay, Joe ---- 464
Linscott, Gene ---- 464
Littlejohn, John ---- 464
Llanos, Art ---- 464
Lloyd, Bobby ---- 464
Lockett, Troy ---- 465
Loffa, Birdie ---- 465
Lofton, Sipio (Lifton) ---- 465
Logan, Tippy ---- 465
Longo, Johnny ---- 465
Longo, Tony ---- 465
Lopez, Al ---- 466
Lopez, Armando ---- 466
Lopez, Enrique ---- 466
Lopez, Joe ---- 466
Lorenzo, Joey ---- 466
Lott, Freddie ---- 466
Loughridge, Gene ---- 467
Louis, Ray ---- 467
Lovatt, Jackie ---- 467
Lovegrove, Kenny ---- 467
Lowman, Columbus ---- 467
Lowry, Ted ---- 467
Lucero, Abel ---- 468
Lucero, Rocky ---- 468
Luciano, Mongo (The Rock) ---- 468
Luciano, Johnny (Sonny) ---- 469
Ludlow, Mike ---- 469
Luera, Henry ---- 469
Luke, Jake ---- 469
Lunn, Jimmy ---- 469
Luongo, Angelo ---- 469
Lupo, Joe ---- 469
Luz (Luze) Johnny ---- 469
Lydon, Jimmy ---- 470
Lynch, Aberdeen ---- 470
Lyons, Chuck ---- 470
Lyons, Jackie ---- 470
Lytell, Bert ---- 470

Mc

McAllister, Tex ---- 471
McBride, Archie ---- 471
McCall, Danny ---- 471
McCarthy, Russ ---- 471
McCaskill, Hal ---- 471
McClinton, Leon ---- 471
McCloskey, Bernard (Ace) ---- 471
McCloskey, Cobey ---- 472
McCoy, Al (Kid) ---- 472
McCoy, Jackie ---- 472
McCray, Herman ---- 472
McDaniels, Candy ---- 472
McDonald, George ---- 472
McDonald, Harold ---- 473
McDonald, Jimmy ---- 473
McDonald, Jimmy ---- 473
McDonald, Joe ---- 473
McFalls, John ---- 473
McFarland, Morrie ---- 473
McFarland, Packy ---- 473
McFater, Alan ---- 473
McGarrity, Charles ---- 473
McGee, Bill ---- 473
McGint, James ---- 474
McGow, Chuck ---- 474
McGowan, Tommy ---- 474
McKay, Stanley (Rocky) ---- 474
McKee, Mickey ---- 474
McKenzie, Johnny ---- 474
McLaughlin, Jimmy ---- 474
McLellan, Al ---- 475
McMenamy, Tom ---- 475
McNeece, Bill ---- 475

McPhee, Ken ---- 475
McPherson, Sandy (Paterson) ---- 475
McPherson, Sandy (New York) ---- 475
McRae, Johnny ---- 475

M

Mabye, Fred ---- 475
Mace, Garey ---- 475
Macias, Gaby ---- 476
Mack, Harvey ---- 476
Mack, Sammy ---- 476
Mack, Tommy (Kid) ---- 476
Maddox, Jimmy ---- 476
Madrid, Manuel ---- 476
Maguire, Mickey ---- 476
Majury, Ernie ---- 476
Malanga, Joe (Jojo) ---- 477
Malantino, Jimmy ---- 477
Maldonado, Hector ---- 477
Maldonado, Manuel ---- 477
Males, Max ---- 477
Malloy, John ---- 477
Malone, Lonnie ---- 477
Mamanaco, Tony ---- 477
Manawis, Tommy ---- 477
Manjarrez, Jorge ---- 477
Mann, Bobby ---- 477
Mann, Danny ---- 478
Mann, Felix ---- 478
Mann, Larry ---- 478
Manns, Freddy ---- 478
Manzo, Libby ---- 478
Mar, Tony ---- 478
Marcello, Steve ---- 479
Marciano, Rocky ---- 479
Marcune, Pat ---- 479
Marie, Basil ---- 479
Marino, Angelo ---- 479
Marino, George ---- 479
Marino, Johnny ---- 479
Marino, Mario ---- 480
Markarian, Manua ---- 480
Marmo, Eddie ---- 480
Marotta, Eddie ---- 480
Marotti, Al (Jerry) ---- 480
Mars, Mickey ---- 481
Marsh, Dave ---- 481
Marsh, Eddie ---- 481
Marshall, Eddie ---- 481
Marshall, Lloyd ---- 481
Marshall, Marty ---- 482
Martin, Eddie ---- 482
Martin, Jack ---- 482
Martin, Jim ---- 482
Martin, Paul ---- 482
Martina, Reggie ---- 482
Martinez, Angel ---- 482
Martinez, Choforo ---- 482
Martinez, Dave ---- 483
Martinez, Ernest (Red) ---- 483
Martinez, (Marquez) Hector ---- 483
Martinez, Henry ---- 483
Martinez, Mike ---- 483
Martinez, Panchito (Pinky) ---- 483
Martinez, Paul ---- 483
Martinez, Pete ---- 484
Martinez, Peter (Tote) ---- 484
Martinez, Rudy ---- 484
Martinez, Vinnie ---- 484
Masciarelli, Tony ---- 484
Mastrean, Sammy ---- 485
Mastro, Felix ---- 485
Mathis, Forrest R. (Baby Face) ---- 485
Matthews, Earl ---- 485
Matthews, Harry Kid ---- 485
Matthews, Tommy ---- 486
Mauldin, Frank ---- 486
Maverick, George ---- 486
May, Tommy ---- 486
Maye, Al ---- 486
Mays, Billy ---- 486
Mead, Pete ---- 486
Medina, Baby Face ---- 487
Medina, Sammy ---- 487
Medley, Doug ---- 487
Melko, Johnny ---- 487
Mell, Gus (Pell) ---- 487
Melzer, Hy ---- 488
Mendivil, Miguel ---- 488
Mendoza, Bert ---- 488
Mendoza, George ---- 488
Mendoza, Manuel ---- 489
Menna, Freddie ---- 489
Meredith, Dave ---- 489
Meredith, Harold ---- 489
Meyers, George ---- 490
Mezza, John ---- 490
Miceli, Joe ---- 490
Michigan, Lloyd ---- 490
Milito, Leo ---- 490
Miller, Bob ---- 491
Miller, Clint ---- 491
Miller, Eddie ---- 491
Miller, Guy ---- 491
Miller, Johnny ---- 491
Miller, Reuben ---- 491
Miller, Roy ---- 491
Milliron, Klay ---- 492
Mills, Herman (Harry) ---- 492
Mills, Jimmy ---- 492
Mims, Holly ---- 492
Minnefield, Willie ---- 493
Minnis, Carl ---- 493
Mirando, Roy ---- 493
Miro, Wilfredo ---- 493
Mistovich, Nicky ---- 493
Mitchell, Dave ---- 493
Mitchell, Harold (Kid) ---- 494
Mitchell, James ---- 494
Mitchell, Vern ---- 494
Mobley, Al ---- 494
Modesti, Mel ---- 495
Modzele, Joe ---- 495
Moeckel, Louis ---- 495
Mogard, Don ---- 495
Mogart, Adrian ---- 495
Monaghan, Jimmy ---- 495
Monforte, Fred ---- 495
Mongia, Jesse ---- 496
Monta, Mike ---- 496
Montes, Paulino ---- 496
Moody, Chuck ---- 496
Moore, Alvin ---- 496
Moore, Archie ---- 496
Moore, Billy ---- 497
Moore, Curtis ---- 497
Moore, Hal ---- 498
Moore, Harold ---- 498
Moore, Herbert ---- 498
Moore, Jimmy ---- 498
Moore, Russ ---- 498
Moore, Terry ---- 498
Morales, Enrique ---- 498
Morales, Jesse ---- 498
Morales, Mario (Chico) ---- 499
Moran, Johnny (Boston) ---- 499
Moran, Johnny (New York) ---- 499
Moran, Nick ---- 499
Morasen, Ciro ---- 500
Moray, Danny ---- 500
Moreland, Larry ---- 500
Morelli, Bob ---- 500
Moreno, Mario ---- 500
Morey, Joe ---- 501
Morgan, Bill ---- 501
Morgan, Bob ---- 501
Morizio, Phil ---- 501
Morris, Billy ---- 501
Morris, Bobby ---- 502
Morris, Floyd ---- 502
Morris, George ---- 502
Morrow, Leonard ---- 502
Mosley, Clarence ---- 502
Motley, James ---- 502
Mouzon, Al ---- 502
Mucci, Frank ---- 502
Muche, Frank ---- 502
Muller, Herbert (Hubert) ---- 503
Mullins, Joe ---- 503
Mulrooney, John ---- 503
Murdison, Bobby ---- 503
Muriel, Roger ---- 503
Murphy, Billy ---- 503
Murphy, Bob ---- 504
Murphy, Charles ---- 504
Murphy, Clifton ---- 504
Murphy, Pat ---- 504
Murray, Billy ---- 504
Murray, Joe ---- 504
Murray, Ken ---- 505
Murray, Vincent ---- 505
Muscato, Phil ---- 505
Musgrove, Chick ---- 505
Mylinski, Stanley ---- 506

N

Nadeau, Joe ---- 506
Napier, Gil ---- 506
Nardico, Dan ---- 506
Nardizzi, Frank ---- 506
Narvaes, Genero ---- 506

Nava, Fili ---- 506
Navedo, Frankie ---- 507
Neal, Bobby ---- 507
Nee, Tommy ---- 507
Nelson, Herb ---- 507
Nelson, Jack ---- 507
Nelson, Joe ---- 507
Nelson, Mel ---- 507
Neri, Bill ---- 507
Neubauer, John ---- 507
Neumont, Billy ---- 508
Newbill, Freddie ---- 508
Newby, Tex ---- 508
Newkirk, Gil ---- 508
Newman, Lou ---- 508
Nicholas, Bill (Bob) ---- 508
Nicholas, John ---- 508
Nicholson, Jack ---- 508
Nicoia, Americo ---- 508
Nieves, Jackie ---- 508
Nixon, Billy ---- 508
Noel, Charles ---- 508
Noel, Johnny ---- 509
Noka, Pete ---- 509
Nolan, Jim ---- 509
Norkus, Charlie ---- 509
Norman, Fairest ---- 509
Norris, Emmett ---- 509
Northcutt, Glen ---- 510
Novello, Johnny ---- 510
Nunn, Danny ---- 510
Nuttall, Keith ---- 510

O

O'Bannon, Bob ---- 510
O'Brien, Jack ---- 510
O'Brien, Jimmy ---- 510
O'Brien, Johnny ---- 511
O'Connell, Jimmy ---- 511
O'Connor, Tommy ---- 511
O'Gara, Frankie ---- 511
O'Grady, Pat ---- 511
O'Hara, Jimmy ---- 511
O'Neal, Calvin ---- 511
O'Neill, Eddie ---- 511
O'Neill, Johnny ---- 511
Ochea, Jose ---- 512
Ochoa, Ovidio ---- 512
Ojeda, Edel ---- 512
Oliver, Pete ---- 512
Olla, Ted ---- 512
Olson, Carl (Bobo) ---- 512
Oma, Lee ---- 513
Orange, Richard (King) ---- 513
Orgen, John ---- 514
Oriental, Bombom ---- 514
Orona, Reuben ---- 514
Orosco, Joe ---- 514
Orr, Jay ---- 514
Orrock, Sonny ---- 514
Orsini, Willie ---- 514
Ortega, Joey ---- 514
Ortero, Ramon ---- 514
Ortiz, Alfonso ---- 514
Ortiz, Baby ---- 514
Ortiz, Jorge ---- 515
Ortiz, Louis (Puerto Rico) ---- 515
Ortiz, Louis (San Jose) ---- 515
Osario, Filberto ---- 515
Osario, Max ---- 515
Osborne, Bobby ---- 516
Otten, Billy ---- 516
Outhouse, Gale ---- 516
Outhouse, Gayus ---- 516
Outlaw, Jim ---- 516

P

Pacheco, Chico ---- 516
Pacheco, Ernie ---- 516
Pacheco, Mario ---- 516
Padalino, Charley ---- 517
Palazzo, Sonny ---- 517
Palefsky, Irving ---- 517
Palmer, Phil ---- 517
Palumbo, Billy ---- 517
Pambele, Kid ---- 517
Pandoli, Patsy ---- 518
Paniagua, Joe ---- 518
Panter, Dale ---- 518
Panter, Garth ---- 518
Paoletti, Johnny ---- 518
Pappas, Billy ---- 518
Parisi, Rosario (Sonny) ---- 518
Parker, Charley ---- 518
Parker, Gene ---- 518
Parker James J. ---- 519
Parlin, Jimmy (Jay) ---- 519
Parmentier, George ---- 519
Partin, Bill ---- 519
Pasco, Rudy ---- 519
Patterson, Bob ---- 520
Patterson, Willie (Billy) ---- 520
Paul, Billy ---- 520
Pauline, Pete ---- 520
Payette, Al ---- 520
Payne, Junior ---- 520
Payne, Rusty ---- 521
Payne, Sylvester ---- 521
Peaks, Sid ---- 521
Pearce, Gene ---- 521
Pearce, Windmill ---- 522
Pearson, Ralph ---- 522
Peck, Bobby ---- 522
Pecora, Chuck ---- 522
Pedreira, Freddie ---- 522
Peitras, Leo ---- 522
Pellone, Tony ---- 522
Pemberton, Shirley ---- 522
Pender, Paul ---- 523
Penn, Oscar ---- 523
Pennino, Al ---- 523
Pennino, Tommy ---- 523
Peralta, Joey ---- 523
Perdomo, Manuel ---- 524
Perez, Ben ---- 524
Perez, Joe ---- 524
Perez, Lew ---- 524
Pedroso, Julio ---- 526
Perez, Pituka ---- 526
Perez, Raoul ---- 526
Perez, Ray ---- 526
Perez, Trini ---- 526
Perkins, George (Red) ---- 526
Perkins, Paul ---- 526
Perkins, Robert (Red) ---- 526
Perkins, Sylvester ---- 527
Perro, Dom ---- 527
Perry, Floyd ---- 527
Perry, Junior ---- 527
Persley, Arthur ---- 527
Persley, Ken ---- 528
Pescatore, Alfredo ---- 528
Pete, Indian Joe ---- 528
Peters, Bernie ---- 528
Peters, Dave ---- 528
Petersen, Bill ---- 528
Peterson, Whitey ---- 529
Petrick, Frank ---- 529
Petro, Danny ---- 529
Petteway, Leslie ---- 529
Pettis, Marlin ---- 530
Petty, Tommy ---- 530
Peverada, Johnny ---- 530
Picazo, Baby ---- 530
Pico, Black ---- 530
Pillen, Leland ---- 530
Pinel, Al ---- 530
Pinto, Dan ---- 531
Plant, Bobby ---- 531
Plouffe, Eddie ---- 531
Plummer, Frederico ---- 531
Poe, Edgar ---- 532
Polideri, Remo ---- 532
Polizzi, Frank ---- 532
Polowitzer, Bobby ---- 532
Polowitzer, Henry ---- 533
Pompee, Yolande ---- 533
Pompey, Lou ---- 533
Porter, Fred ---- 533
Porter, Herman ---- 533
Porter, Jack Hannan ---- 533
Portley, Arthur ---- 533
Portuguez, Tuzo (Kid) ---- 533
Posey, Eddie ---- 534
Potenti, Johnny ---- 534
Pouliot, Gordon ---- 534
Poulos, Greg ---- 534
Poulton, Harry ---- 534
Powell, Sampson ---- 534
Pozza, Billy ---- 534
Pratt, Ernie ---- 534
Pratt, Johnny ---- 534
Pratt, Ray ---- 535
Price, George ---- 535
Price, Oscar ---- 535
Pringle, Johnny ---- 535
Pro, Loren ---- 535
Proctor, Billy ---- 535
Prosper, Mike ---- 535
Protas, Fred ---- 535
Pruden, Willie (Fitzie) ---- 535
Purvis, Harold ---- 536
Pyle, Joe ---- 536

Q

Quallo, Rocco ---- 536
Quijano, Dolph (Al Velez) ---- 536
Quiles, Louis ---- 537
Quitcon, Israel ---- 537

R

Raadik, Anton ---- 537
Ragucci, Tommy ---- 537
Ramirez, Auriello ---- 537
Ramirez, Felix ---- 537
Ramirez, Tommy ---- 538
Ramos, Andy ---- 538
Ramos, Chocolate ---- 538
Ramos, Gustavo ---- 538
Ramos, Luis ---- 538
Randell, Roland ---- 538
Randolph, Jack ---- 538
Ransom, Buord ---- 539
Rao, Frankie ---- 539
Rawlings, Ed (Lee) ---- 539
Rawlings, Luther ---- 539
Ray, Frankie ---- 539
Ray, Larry ---- 539
Raymond, Al ---- 539
Redding, Jim ---- 540
Reece, Tommy ---- 540
Reed, Julius ---- 540
Reed, Ray ---- 540
Reese, Billy ---- 540
Regan, Paddy ---- 540
Regan, Ralph ---- 540
Reid, Toby ---- 540
Reif, Morris ---- 540
Reiser, Ray ---- 540
Renaud, Jerry ---- 540
Renshaw, Al ---- 541
Renteria, Tony ---- 541
Reyes, Oscar ---- 541
Reynado, Jose (Pepino) ---- 541
Reynolds, Bernie ---- 541
Rhett, Tommy ---- 541
Riccio, Tony (Bayonne) ---- 541
Riccio, Tony (Paul "Fancy Pants" Reguejo) ---- 542
Richard, Jean ---- 542
Richards, Jimmy ---- 543
Richardson, Bill ---- 543
Richardson, Ruce (Richards) ---- 543
Richardson, Danny ---- 543
Richardson, Floyd ---- 544
Richardson, Jerome ---- 544
Richardson, Scott ---- 544
Richmond, Jimmy ---- 544
Rico, Chester ---- 544
Riffe, Don ---- 545
Riley, Charley ---- 545
Riley, Odell ---- 545
Rindone, Joe ---- 545
Ringuette, Roger ---- 546
Rios, Hector ---- 546
Rios, Tony ---- 546
Risk, Hank ---- 546
Rivera, Frankie (Fernando) ---- 546
Rivera, Manual ---- 546
Rivera, Tortias ---- 547
Roviera, Kid ---- 547
Rizzo, Phil ---- 547
Roach, Laverne ---- 547
Roach, Paul ---- 547
Roane, Walter ---- 547
Robb, Billy ---- 548
Robbins, Harold ---- 548
Roberts, Albert ---- 548
Roberts, Bill ---- 548
Roberts, Bobby ---- 548
Roberts, Clayton ---- 548
Roberts, Ernie ---- 548
Roberts, George ---- 548
Roberts, Teddy ---- 549
Roberts, Vernon ---- 549
Robinson, Al ---- 549
Robinson, Baby Kid ---- 549
Robinson, Jim ---- 549
Robles, Jesse ---- 549
Robnett, Gene ---- 549
Rodd, Willie ---- 549
Roderick, Chico ---- 549
Rodriguez, Benjamin ---- 549
Rodriguez, Fugi ---- 550
Rodriguez, Julio Serna ---- 550
Rodriguez, Pablo ---- 550
Rodriguez (Roderique) Phil ---- 550
Rodriguez, Hector ---- 550
Rogers, Don ---- 550
Rojas, Alfred ---- 550
Roland, Earl ---- 550
Rolfe, Claude ---- 551
Roma, Bobby ---- 551
Romagnoli, Nick ---- 551
Romano, Joe ---- 551
Romero, Leo ---- 551
Romero, Rudy ---- 551
Ronkovich, Frank ---- 551
Rooney, Art ---- 551
Rooney, Jim ---- 551
Rosa, Chico ---- 552
Rosa, Gus ---- 552
Rosado, Bobby ---- 552
Rosasco, Al ---- 552
Ross, Connie ---- 553
Ross, George ---- 553
Ross, J. T. ---- 553
Rossano, Rocco ---- 553
Rossano, Vinnie ---- 554
Rossie, Bob ---- 554
Rouselle, Charley ---- 554
Rousse, Jimmy ---- 554
Rousee, Louis ---- 554
Rowe, Johnny ---- 554
Rubicini, Gus ---- 555
Rucci, Mario ---- 555
Rudy, Speedy ---- 555
Ruffin, Freddy ---- 555
Ruggerio, Danny ---- 555
Ruiz, Babe ---- 556
Ruiz, Chucho ---- 556
Russo, Jimmy ---- 556
Ruth, Tommy ---- 556
Rutherford, Lonnie ---- 556
Ryan, James ---- 557

S

Saad, Mike (Mike Ryan) ---- 557
Sabatino, Steve ---- 557
Sabotin, Earl (Lalu) ---- 557
Saenz, Cisco ---- 557
Saia, Dom ---- 558
Sala, Lee ---- 558
Salandich, Eill ---- 558
Salas, Charles ---- 559
Salas, Lauro ---- 559
Salazar, Carlos ---- 560
Salazar, Reuben ---- 560
Salem, Tommy ---- 560
Salters, Sylvester ---- 560
Salvatore, Young ---- 560
Salvo, Len ---- 560
Sampson, Clarence (Young) ---- 560
Sampson, Harold ---- 561
Sampson, Phil ---- 561
Sanchez, Jorge ---- 561
Sanchez, Manuel ---- 561
Sanchez, Memo ---- 561
Sanchez, Papelero ---- 561
Sandberg, Bob ---- 561
Sandell, Joe ---- 562
Sanders, Hurley ---- 562
Sanders, Jimmy ---- 562
Sandoval, Negro ---- 562
Sanna, Massina ---- 562
Sanatana, Ralph ---- 563
Santonino, Mike ---- 563
Sapone, Frank ---- 563
Satchel, Bob ---- 563
Satterfield, Bob ---- 563
Saunders, Bob ---- 563
Savage, Milo ---- 563
Savala, Jimmy ---- 564
Savard, Charlie ---- 564
Savoie, Armand ---- 564
Savold, Lee ---- 564
Sawyer, Charley ---- 565
Saxen, Hank ---- 565
Saxton, Johnny ---- 565
Scarlato, Joe ---- 565
Schiaffo, Carmine ---- 566
Schillizzi, Henry ---- 566
Schneider, Ralph ---- 566
Scholes, Billy ---- 566
Schoonmaker, Cecil ---- 566
Schott, Fred ---- 567
Scott, Buddy ---- 567
Scott, Carlin ---- 568
Scott, Henry ---- 568
Scott, Milton ---- 568
Scudder, Ray ---- 568
Sebes, Joe ---- 568
Sequeria, Frankie ---- 568
Sergio, Rocco ---- 568
Servin, Pete ---- 568
Servo, Vic ---- 569

Sgro, Joe ---- 569
Shanley, Des ---- 569
Shans, Jimmy ---- 569
Shaw, Larry ---- 569
Sheets, Jimmy ---- 569
Sheppard, Tommy ---- 570
Sheridan, Bill ---- 570
Sherman, Georgie ---- 570
Sherman, Ken ---- 570
Sherrer, Jimmy ---- 570
Shields, Jimmy ---- 571
Shields, Johnny ---- 571
Shilling, Bob ---- 571
Shkor, Johnny ---- 571
Shobe, Carl ---- 571
Sierra, Humberto ---- 571
Silva, Frankie (Jiggs) ---- 572
Silvo, Oswaldo ---- 572
Simmons, Al ---- 572
Simmons, Cleve ---- 572
Simmons, Gene ---- 572
Simmons, Jake ---- 572
Simmons, Keene ---- 572
Simmons, Sylvester ---- 573
Simms, Rudolph ---- 573
Simon, Jack ---- 573
Simon, Larry ---- 573
Simpson, Paul ---- 573
Sinclair, George ---- 573
Sinn, Bobby ---- 573
Slade, Jim ---- 573
Slater, Rocky ---- 573
Slaughter, Charles ---- 574
Slavin, Jerry ---- 574
Slider, Chester ---- 574
Slocum, Bucky ---- 574
Smaldino, Tony ---- 574
Small, George ---- 575
Smith, Al ---- 575
Smith, Ben ---- 575
Smith, Billy ---- 575
Smith, Boyd ---- 576
Smith, Calvin ---- 576
Smith, Charlie ---- 576
Smith, Clarence ---- 576
Smith, Don ---- 576
Smith, Eddie ---- 576
Smith, Edward ---- 576
Smith, Fred ---- 576
Smith, Gene (Ernie) ---- 577
Smith, Gene ---- 577
Smith, George B. ---- 577
Smith, Harry (Snuffy) ---- 577
Smith, Jackie ---- 577
Smith, Joe ---- 577
Smith, Lavert ---- 578
Smith, Marvin (Vancouver) ---- 578
Smith, Marvin (Wichita, Kan.) ---- 578
Smith, Nate ---- 578
Smith, Nick ---- 578
Smith, Ray (Jitterbug) ---- 578
Smith, Reuben ---- 578
Smith, Tommy ---- 578
Smith, Wallace (Bud) ---- 578
Snapp, Jack ---- 578
Snedeker, Jimmy ---- 579
Snyder, Tiger ---- 579
Sobol, Mike ---- 579
Sodano, Frankie ---- 579
Soligny, Howard ---- 579
Solis, Raul ---- 579
Sosa, Diego ---- 579
Soto, Art ---- 580
Southall, Levi ---- 580
Spaeth, Bobby ---- 580
Spagnolo, Duilio ---- 580
Spangler, Billy ---- 581
Spangler, Gene ---- 581
Spano, Tony ---- 581
Spaulding, Al ---- 581
Spencer, Gene ---- 581
Spencer, Larry ---- 582
Spicer, Charley ---- 582
Spivak, Manny ---- 582
Sponsell, Lee ---- 582
Squadritto, Jimmy ---- 583
Starky, Skeets ---- 583
Stecher, Bob ---- 583
Steele, Frank ---- 583
Steen, Irvin ---- 583
Steeves, Jim ---- 583
Stepanovich, Danny ---- 584
Stevens, Ray ---- 584
Stevens, Walter ---- 584
Stevenson, Willie ---- 584
Stewart, James ---- 584
St. Jean, Teddy ---- 585
Stone, Walter ---- 585
Strauss, Virgil ---- 585
Stribling, Ken ---- 585
Sturges, Jimmy ---- 585
Suarez, Victor ---- 585
Suber, James ---- 585
Sublett, Hugh ---- 586
Suddeth, Bill ---- 586
Suffoletta, Art ---- 586
Sullivan, Jimmy ---- 586
Sullivan, Rocky ---- 586
Sulsanti, Mario ---- 586
Summerlin, Johnny ---- 586
Swain, Teddy ---- 587
Swanson, Johnny (Jackie) ---- 587
Swiden, Art ---- 587
Swingler, Pee Wee (Howard) ---- 587

T

Tague, Russ ---- 588
Takeshita, Robert ---- 588
Talavera, Eddie ---- 588
Tamponi, James ---- 588
Tankins, Walter ---- 588
Tart, Aaron ---- 588
Tate, Cassill ---- 588
Tate, Lloyd ---- 588
Tatta, Art ---- 589
Taylor, Barney ---- 589
Taylor, Billy ---- 589
Taylor, Chuck ---- 589
Taylor, Jimmy (Midget) ---- 589
Taylor, Joe ---- 590
Taylor, Johnny ---- 590
Tendo, Jimmy ---- 590
Terranova, Nat ---- 590
Terry, Mario ---- 590
Thelan, Tom ---- 590
Theodora, Frankie ---- 590
Thies, Connie ---- 590
Thomas, Albert (Spider) ---- 591
Thomas, Andy ---- 591
Thomas, Bobby ---- 591
Thomas, James ---- 591
Thomas, Joe ---- 591
Thomas, John ---- 591
Thomas, Lem ---- 591
Thomas, Pat ---- 591
Thomas, Ray ---- 592
Thomas, Roy ---- 592
Thomas, Stokes ---- 592
Thompson, Charlie ---- 592
Thompson, Chuck ---- 592
Thompson, Jack (Spider) ---- 592
Thompson, Jerry (Curley) ---- 592
Thompson, Norman ---- 592
Thompson, Roland ---- 592
Thompson, Sam ---- 592
Thompson, Albert (Turkey) ---- 593
Thrasher, Lou ---- 593
Thurman, Hank ---- 593
Tibbs, Tommy ---- 593
Tighe, Bobby ---- 593
Timpson, Bob ---- 593
Tinsdale, Bill ---- 594
Tipping, Tommy ---- 594
Titone, Charlie ---- 594
Tocci, Mike ---- 594
Todd, Billy ---- 594
Toles, Roscoe ---- 594
Torrance, Bob ---- 594
Torrens, Joe ---- 595
Torres, Jose ---- 595
Torres, Mario ---- 595
Torres, Nelson ---- 595
Torres, Saul ---- 596
Tovern, Johnny ---- 596
Towne, Art (Henry Johnson) ---- 596
Treadway, Al ---- 596
Trester, Al ---- 596
Trester, Herb ---- 596
Trevino, Roger ---- 596
Trigo, Mario ---- 597
Triplett, Lloyd ---- 597
Trofe, Joe ---- 597
Troiano, Ralph ---- 597
Tropole, Pete ---- 597
Trudeau, Rene ---- 597
Tucci, Emmy ---- 597
Turner, Charley ---- 597
Turner, Earl ---- 598
Turner, Gil ---- 598
Turner, Jackie ---- 598
Turner, Jesse ---- 598
Turner, Rudy ---- 599

U

Ubaldo, Bruce ---- 599
Ulis, Ray ---- 599
Umeda, Tommy ---- 599
Underwood, Jesse ---- 599
Uribe, Panchito ---- 600

V

Vaccari, Iggy ---- 600
Vail, Eddie ---- 600
Valdez, Baby ---- 600
Valdez, Johnny ---- 600
Valdez, Nino ---- 600
Valentine, Robert ---- 600
Valentino, Pat ---- 601
Valero, Memo ---- 601
Valles, Lou ---- 601
Valles, Tito ---- 601
Vandermeer, Blackie ---- 602
Van Hook, Gurney ---- 602
Vargas, Tommy ---- 602
Varona, Jesus (Chico) ---- 602
Varona, Julian ---- 603
Varsos, Tommy ---- 603
Vasquez, Baby ---- 603
Vasquez, Marcus ---- 603
Vasquez, Rudy ---- 603
Veal, Bobby ---- 603
Vega, Johnny ---- 603
Vega, Tomas ---- 603
Vejar, Chico ---- 604
Velasco, Pancho ---- 604
Velez, Joe ---- 604
Venezia, Dom ---- 604
Vernon, Cal ---- 604
Versace, Rickey ---- 604
Vetcher, Johnny ---- 604
Vila, Jesus ---- 604
Villa, Rudopho ---- 605
Villeneuve, Larry ---- 605
Vinegar, John ---- 605
Violette, Phil ---- 605
Viserto, Andy ---- 605
Viserto, Anthony ---- 605
Vitale, Carmine ---- 606
Vitale, Nazzarano ---- 606
Volpe, Lou ---- 606

W

Wagner, Dick ---- 606
Wagner, Terry Emil ---- 606
Walcott, Jersey Joe ---- 607
Walker, Andy ---- 607
Walker, Benny ---- 608
Walker, Sam ---- 608
Wallace, Arthur ---- 608
Wallace, Coley ---- 608
Wallace, Gordon ---- 608
Wallace, Neil ---- 608
Wallach, Irving ---- 608
Walls, Buddy ---- 608
Walls, Earl ---- 608
Walls, James ---- 609
Walters, Russ ---- 609
Wamsley, Joe ---- 609
Ward, Bobby ---- 609
Ward, Johnny ---- 609
Warner, Mickey ---- 609
Warnock, Tommy ---- 609
Warren, George ---- 610
Warren, Jimmy ---- 610
Warrington, Terrance (Tiger) ---- 610
Washington, George ---- 610
Washington, Junius ---- 610
Wasilowski, Emil ---- 611
Waters, Clinton ---- 611
Watkins, Jackie ---- 611
Watkins, Jay ---- 611
Watkins, Jim (New York) ---- 611
Watkins, Jim (Indianapolis) ---- 611
Watkins, Jim (New London) ---- 611
Watson, Jesse ---- 611
Watson, Jimmy ---- 612
Watson, Larry ---- 612
Weaver, Bob ---- 612
Webb, Danny ---- 612
Webb, Eddie ---- 612
Weber, Jackie ---- 612
Weems, Ted (Tiger) ---- 613
Weinberg, Bill ---- 613
Weinhold, Dickie ---- 614
Welch, Jimmy ---- 614
Welcome, Ike ---- 614
Wells, Johnny ---- 614
Wenbourne, Earl ---- 614
Wenger, Eddie ---- 615
West, Leo ---- 615
West, Sonny Boy ---- 615
Whip, Charlie ---- 615
Whipple, Honeychile ---- 615
White, Eddie (Jay) ---- 615
Whitewater, Archie ---- 616
Whitlock, Dave ---- 616
Whittle, Ron ---- 616
Why, Bobby ---- 616
Whye, Billy ---- 616
Whynott, Roger ---- 616
Wigfall, Sammy ---- 617
Wilde, Jimmy ---- 617
Wilder, Johnny ---- 617
Wilkerson, Chuck ---- 617
Wilkerson, Clarence ---- 617
Williams, Alvin ---- 617
Williams, Amos ---- 618
Williams, Bobby ---- 618
Williams, Charley ---- 618
Williams, Charley Doc ---- 618
Williams, Chink ---- 619
Williams, Clyde ---- 619
Williams, Danny Boy ---- 619
Williams, Don ---- 619
Williams, Eddie ---- 619
Williams, Eldred (Fox) ---- 619
Williams, Gilly ---- 619
Williams, Hyman ---- 620
Williams, Jackie ---- 620
Williams, Johnny (New York) ---- 620
Williams, Johnny (Alabama) ---- 620
Williams, Louis (Baby Face) ---- 620
Williams, Shazan ---- 621
Williams, Vernon ---- 621
Willis, Dick ---- 621
Willis, Leroy (Williams) ---- 621
Wills, Harry ---- 621
Wilson, Al (Massachusetts) ---- 622
Wilson, Al (New Jersey) ---- 622
Wilson, Bill ---- 622
Wilson, Dickie ---- 622
Wilson, Jackie ---- 622
Wilson, Terry ---- 622
Wilson, Tress ---- 622
Wilson, Wilbur ---- 622
Winn, Al ---- 623
Winslow, Woody ---- 623
Wirt, Roy ---- 623
Wolf, Ronnie ---- 623
Wolfe, Dick ---- 623
Wolfe, Kid ---- 623
Wolgast, Johnny ---- 624
Womber, Danny ---- 624
Woods, Happy ---- 624
Woods, Johnny ---- 624
Woods, Lou ---- 624
Woods, Willie ---- 624
Woodward, Tommy ---- 624
Wouters, Ray ---- 625
Wright, Chubby ---- 625
Wright, James ---- 625
Wright, Joe ---- 625
Wright, Willie ---- 625
Wyatt, Billy ---- 626
Wysocki, Stanley ---- 626

Y

Yamaoka, Tommy ---- 626
Yaroz, Tommy ---- 626
Yeager, Bobby ---- 627
Yellovich, Pete ---- 627
Yonkers, Lew ---- 627
Young, Mickey ---- 628
Young, Paddy ---- 628
Young, Terry ---- 628
Young, Vic ---- 628

Z

Zacker, Eddie ---- 629
Zadell, Rudy ---- 629
Zaduk, Billy ---- 629
Zaduk, Pete ---- 629
Zannelli, Ralph (Ripper) ---- 629
Zastre, Eddie ---- 630
Zavala, Baby ---- 630
Zavala, Kangaroo ---- 630
Zefine, Kid ---- 630
Zimbardo, Don ---- 631
Zulueta, Orlando ---- 631
Zwick, Phil ---- 631

BRITISH EMPIRE, EUROPE, AFRICA and ASIA

A

Acha, Arthur ---- 632
Adamson, Billy (Bunty) ---- 632
Aleanese, Tino ---- 632
Alexander, Derek ---- 632
Alexander, Johnny ---- 632
Allen, Jackie ---- 632
Allen, Les ---- 632
Allsop, Jim ---- 632
Ambrose, Billy ---- 633
Anders, Brian ---- 633
Anderson, Bobby ---- 633
Anderson, Cliff ---- 633
Anderson, Nils (Nisse) ---- 633
Andrews, Billy ---- 633
Andrews, Jim ---- 634
Andrews, Reg ---- 634
Angelo, George ---- 634
Ankara, Roy ---- 634
Anlezark, Mickey ---- 634
Annaloro, Gaetano ---- 634
Ansel, Ted ---- 635
Archambaud, Jean ---- 635
Armah, Richard ---- 635
Armour, Tommy ---- 635
Arthur, Johnny ---- 636
Ashenden, Charley ---- 636
Ask, Elis ---- 636

B

Bacon, Bobby ---- 636
Baert, Charel ---- 636
Bagshaw, Stan ---- 636
Bahri, Sadok ---- 636
Bailey, Conn (Kid) ---- 637
Bailey, Ken ---- 637
Bailey, Tommy ---- 637
Ball, Ray ---- 637
Baour, Roger ---- 638
Barnes, George ---- 638
Barnett, Lloyd ---- 638
Barnham, Tommy ---- 638
Barthelemy, Serge ---- 639
Barton, Johnny ---- 639
Bebbington, Ron ---- 639
Beckett, Joe ---- 639
Beckett, Wally ---- 640
Belardinelli, Otello ---- 640
Bell, Frank ---- 640
Bell, Kevin ---- 640
Benedetto, Valere ---- 640
Bengisson, Olle ---- 640
Bennett, Elley ---- 640
Bennett, Len ---- 641
Bennett, Merv ---- 641
Bentz, Emile ---- 641
Bessell, Albert ---- 641
Besselmann, Josef ---- 641
Billington, Eric ---- 641
Bini, Dante ---- 642
Bissell, Ronnie ---- 642
Black, Johnny ---- 642
Blackburn, Jimmy ---- 642
Blears, Tommy ---- 642
Bohbot, Charles ---- 642
Boland, Bobby ---- 643
Bonas, Jackie (Jack) ---- 643
Bond, Black ---- 643
Bonnardel, Francis ---- 644
Borrill, Johnny ---- 644
Bos, Harry ---- 644
Bourke, Al ---- 644
Boyle, Israel ---- 644
Braddock, Jack ---- 644
Bramble, Tommy ---- 645
Brangham, Harry ---- 645
Bray, Henry ---- 645
Brazil, Tony ---- 645
Brennan, Joe ---- 645
Brewer, Jim ---- 645
Briers, Jackie ---- 645
Britt, Neville ---- 646
Broadbent, Johnny ---- 646
Brooks, Len ---- 646
Brown, Charley ---- 646
Brown, Jack ---- 646
Brown, Jackie ---- 646
Brown, Johnny ---- 646
Brown, Kev ---- 647
Brown, Zeke ---- 647
Bruneau, Roger ---- 647
Buckley, Midget ---- 647
Bruzas, Ron ---- 647
Bueno, Paco ---- 647
Bullivant, Terry ---- 648
Burgoyne, Sam ---- 648
Burgoyne, Wally ---- 648
Burniston, Bob ---- 648
Burns, Tommy (English) ---- 648
Burns, Tommy (Ireland) ---- 649
Butcher, Eddie ---- 649
Butwell, Stumpy ---- 649
Buxton, Alex ---- 649
Buxton, Allan ---- 649
Buxton, Laurie ---- 649

C

Caffrey, Gene ---- 650
Cairney, Joe ---- 650
Cameron, George ---- 650
Campagna, Gino ---- 650
Campbell, Donald ---- 650
Campling, Clive ---- 650
Cardew, Eddie ---- 651
Cardew, Jimmy ---- 651
Cardinale, Tino ---- 651
Carpenter, Henry ---- 651
Carrington, Johnny ---- 651
Carroll, Billy ---- 652
Carroll, Jimmy ---- 652
Carson, Eddie ---- 652
Carter, Joe ---- 653
Casson, George ---- 653
Caulet, Auguste ---- 653
Cerasini, Alvaro ---- 653
Chambraud, Gaston ---- 653
Chappe, Georges ---- 654
Charles, Sid ---- 654
Chemama, Emile ---- 654
Chocolate, Benny (Kid) ---- 654
Christensen, Christian ---- 654
Clarke, Alfred ---- 654
Clarke, Billy ---- 654
Clarke, Frank ---- 655
Clavel, Emmanuel (Titi) ---- 655
Clay, Alfie ---- 655
Clayton, Ronnie ---- 655
Cleaver, Bob ---- 656
Clough, Frank ---- 656
Coates, Noel ---- 656
Cockell, Don ---- 656
Coleman, Ray ---- 657
Collett, Charlie ---- 657
Collins, Joe (Boy) ---- 657
Collins, Joe ---- 658
Coloulias, Billy ---- 658
Comley, Ernie ---- 658
Conforti, Sam ---- 658
Connolly, Billy ---- 658
Conk, Harry ---- 658
Cooke, Allan ---- 658
Cooper, Ron (Wales) ---- 659
Cooper, Ron (England) ---- 659
Coote, Roy ---- 659
Corbett, Dickie ---- 659
Corenthin, Lucien ---- 659
Cottnam, Tommy ---- 660
Cottrell, Bernie ---- 660
Crawford, Bruce ---- 660
Crood, Ronnie ---- 660
Crookes, Ron ---- 660
Cross, Johnny ---- 660
Cullen, Terry ---- 660
Cummings, Tommy ---- 661
Curvis, Cliff ---- 661
Cutmore, Charley ---- 661
Cutter, Rod ---- 661

D

Dale, Ron ---- 661
Da Sylva, Raphael ---- 661
Daly, George ---- 662
Danahar, Alf ---- 662
Daniels, Billy ---- 662
Daniels, Jackie ---- 662
Darnell, Les ---- 663

Dauthuille, Laurent ---- 663
David, Glyn ---- 663
Davies, Billy ---- 664
Davies, Dai ---- 664
Davies, David ---- 664
Davies, Eric ---- 664
Davies, Len ---- 664
Davies, Roy ---- 665
Davies, Tommy ---- 665
Davis, Art ---- 665
Davis, Dave ---- 665
Davis, Jimmy ---- 666
Davis, Mickey ---- 666
Dawson, Denny ---- 666
Dawson, George ---- 667
Day, Baby ---- 667
Day, Mick ---- 667
Deamer, Rod ---- 667
Dean, Billy ---- 667
De Bruin, Jan ---- 667
Degouve, Gus ---- 668
Dehaye, Jacques ---- 668
De Belin, Jackie ---- 668
Deiana, Armand ---- 668
Delannoit, Cyrille ---- 668
Delannoit, Edgar ---- 669
Delaney, Kev ---- 669
Delmine, Emile ---- 669
Demke, Walter ---- 669
Demsey, Jack ---- 669
Dennington, Claude ---- 669
Denny, Garnett ---- 670
De Roode, Giel ---- 670
De Santiago, Luis ---- 670
Diamond, Wally ---- 670
Dilkes, George ---- 670
Dillon, Ted ---- 671
Diston, Ken ---- 671
Dittmar, Len ---- 671
Dixon, Bill ---- 671
Dobbins, Alex ---- 671
Dodin, Bernard ---- 671
Doherty, Jim ---- 672
Doran, Eddie (Bunty) ---- 672
D'Ottavio, Alessandro ---- 672
Dowdall, Paddy ---- 672
Downes, Johnny ---- 672
Doyle, Ronnie ---- 673
Draper, Ronnie ---- 673
Dreyer, Gerard ---- 673
Driver, Spencer ---- 673
Droy, Harry ---- 673
Duffy, Ben ---- 673
Dumazel, Eddie ---- 673
Dunn, Charley ---- 674
Dunn, Jimmy ---- 674
Dussart, Kid ---- 674
Dwyer, Jimmy ---- 674

E

Elliott, Joe ---- 675
Etter, Caliostro ---- 675
Evans, Cyril ---- 675
Evans, Glyn ---- 675
Evans, Selwyn ---- 675
Exlly, Billy ---- 675

F

Fairclough, Jackie ---- 676
Falcinelli, Amleto ---- 676
Fallon, Peter ---- 676
Famechon, Andre ---- 677
Famechon, Raymond ---- 677
Farr, Tommy ---- 678
Fawcett, Charley ---- 679
Fay, Peter ---- 679
Fernandez, Luis ---- 679
Ferracin, Guido ---- 679
Finch, Albert ---- 680
Findlay, Jimmy ---- 680
Finnie, Dave ---- 680
Fish, Johnny ---- 680
Fitton, Ray ---- 680
Flannery, Frank ---- 681
Flannagan, Mickey ---- 681
Flannigan, Johnny ---- 681
Fletcher, Sid ---- 681
Flynn, Vince ---- 681
Fontana, Ivano ---- 682
Foran, Gus ---- 682
Formenti, Ernesto ---- 682
Forni, Maurice ---- 682
Forrester, Mickey ---- 682
Foster, Jackie ---- 683
Foster, Norm ---- 683
Fowler, Gene ---- 683
Francis, Mannie (Kid) ---- 683
Francis, Keith ---- 683
Francis, Johnny ---- 684
French, Johnny ---- 684
Frost, Bob ---- 684
Funari, Nicola ---- 684
Fusaro, Giuseppe (Valde) ---- 684

G

Gallagher, Alf ---- 684
Gallon, Marcel ---- 684
Gardner, Jack ---- 685
Gardner, Teddy ---- 685
Garrod, Des ---- 685
Gent, Norm ---- 685
Germain, Ivor (Kid) ---- 685
Gianelli, Nazareno ---- 686
Gianluppi, Valentino ---- 686
Gifford, Jim ---- 686
Giles, Cliff ---- 686
Gill, Jimmy ---- 686
Gill, Ronnie ---- 686
Gilroy, Bert ---- 686
Giltinan, Ron ---- 686
Glace, Gordon ---- 687
Gleeson, Bill ---- 687
Glen, Peter ---- 687
Goodman, Gordon ---- 687
Gossip, Stan ---- 687
Gould, Arthur ---- 687
Gourley, Bob ---- 688
Grant, Bernie ---- 688
Grant, Joe ---- 688
Greville, Bob ---- 688
Grupe, Richard ---- 688
Guichan, Peter ---- 688

H

Hafner, Hans ---- 688
Hairabedian, Jacques ---- 688
Hall, Billy ---- 689
Hall, Henry ---- 689
Hall, Vic ---- 689
Hancock, Taffy ---- 689
Hardy, Matt ---- 690
Hardy, Paddy ---- 690
Harrison, George ---- 690
Harrison, Mark ---- 690
Harrison, Vic ---- 691
Hart, Mark ---- 691
Hassen, Jack ---- 691
Hassett, Gerry ---- 691
Hawkins, Vince ---- 691
Hawthorne, Stan ---- 692
Haycox, Les ---- 692
Hayes, Harry ---- 692
Hazel, Johnny ---- 692
Hazell, Gordon ---- 693
Heath, Geoff ---- 693
Hecht, Gerhard ---- 693
Hecquart, Henri ---- 693
Henry, Laurie ---- 693
Herbert, Harry ---- 693
Hermal, Frank ---- 693
Herman, Vic ---- 694
Hernandez, Pierre ---- 694
Heyen, Albert ---- 694
Hicks, Freddie ---- 694
Higgins, Tommy ---- 694
Hill, Mickey ---- 695
Hines, Alf ---- 695
Hinson, Tommy ---- 695
Hirsch, Danny ---- 695
Hobbs, Jack ---- 695
Hodgson, Bob ---- 695
Hoepner, Willi ---- 696
Hogan, Les ---- 696
Hornby, Bert ---- 696
Horseman, Jack ---- 696
Hucks, Dieter ---- 697
Hudson, Johnny ---- 697
Hughes, Harry ---- 697
Hughes, Jackie ---- 697
Hume, Trimmer ---- 698
Humezt, Charles ---- 698
Humphries, Billy ---- 698
Hyland, Bert ---- 698
Hyman, Joe ---- 698
Hyvon, Bernard ---- 699

I

Indaco, Peter ---- 699
Ingle, Jimmy ---- 699
Invernizzi, Jean-Jacques ---- 699

J

Jackson, Bert ---- 699
Jackson, Bill ---- 700
Jackson, Frank ---- 700
Jackson, Ron ---- 700
James, Kev ---- 700
Janilli, Fernando ---- 700
Jarvis, Ern ---- 700
Jelley, Brian ---- 701
Jenkins, Chris ---- 701
Jenkins, Jackie ---- 701
Jennings, Jimmy ---- 701
Joachim, Mac ---- 701
Johansen, Joergan ---- 702
Johnson, Badge ---- 702
Johnson, Don ---- 702
Johnson, Mias ---- 702
Johnson, Owen ---- 702
Jones, Cliff ---- 703
Jones, Des ---- 703
Jones, Tommy ---- 703
Jones, Willie ---- 704
Joshua, Aaron ---- 704
Josseau, Guy ---- 704
Joyce, Des ---- 704

K

Kalio, Kay ---- 704
Kapeen, George ---- 704
Karam, Paul ---- 705
Kay, Johnny ---- 705
Keenan, Peter ---- 705
Keery, Jim ---- 705
Kelleher, Morty ---- 705
Kelly, Chris ---- 706
Kelly, Frankie ---- 706
Kenny, Jim ---- 706
Keough, Jackie ---- 706
Khalfi, Hocine ---- 706
King, Freddie ---- 707
King, Jackie ---- 707
King, Mickey ---- 707
Kiteman, Koffi ---- 707
Kleinholdermann, Adolf ---- 707
Koch, Willibald ---- 707
Kohlbrecher, Wilson ---- 707
Kouidri, Omar ---- 708
Krawczyk, Lucien ---- 708

L

Labalette, Jean ---- 708
Lacey, Benny ---- 708
Laffin, Jimmy ---- 708
Lamont, George ---- 708
Landers, Dave ---- 709
Langley, Dick ---- 709
Langlois, Pierre ---- 709
Lapourielle, Michel ---- 709
Latham, Ron ---- 709
Laurent, Gerard ---- 709
Laurent, Gust ---- 710
Laurent, Mickey ---- 710
Lavoine, Gilbert ---- 710
Lazar, Harry ---- 710
Lee, Teddy ---- 711
Legge, Harry ---- 711
Le Noir, Omar ---- 711
Lesage, Marcel ---- 711
Levers, Dick ---- 711
Lewis, Norman ---- 712
Liwowski, Viktor ---- 712
Llanelly, Tony ---- 712
Lobban, Ken ---- 712
Loi, Duilio ---- 712
Lombard, Tony ---- 712
Lord, Billy ---- 713
Lord, Tony ---- 713
Lucas, Harry ---- 713
Lucy, Joe ---- 713
Lynch, Brian ---- 713
Lynch, Jerry ---- 713

Mc

Mc Aloran, Mickey ---- 713
McAvoy, Frank ---- 713
McCall, Jackie ---- 713
McCann, Jim ---- 714
McCormick, Eddie ---- 714
McCoy, Frank ---- 714
McCoy, Pat ---- 714
McCulloch, Andy ---- 715
McCulloch, Ritchie (Ricky) ---- 715
McDermott, Gerry ---- 715
McDonald, Billy ---- 715
McDonald, Mickey ---- 715
McEntee, Joe ---- 715
McEwan, Al ---- 716
McFadden, Jimmy ---- 716
McGouran, Jackie ---- 716
McGovern, Tommy ---- 716
McGregor, Roy ---- 716
McKay, Bob ---- 717
McKay, Danny ---- 717
McKay, Mickey ---- 717
McKay, Pat ---- 717
McKillop, Arthur ---- 717
McKnight, Sam ---- 717
McLaren, Dave ---- 718
McLaren, Johnny ---- 718
McLeary, Tim ---- 718
McLeavy, Johnny ---- 718
McMurdie, Harry ---- 718
McMurdie, Reg ---- 718
McNally, Pat ---- 719
McQuade, Eric ---- 719
McShane, Laurie ---- 719
McTaggart, Donald ---- 719
McTigue, Bruan ---- 719
McTigue, Tony ---- 719

M

Machterlinck, Jean ---- 719
Mack, Reg ---- 720
Mackie, Hugh ---- 720
Madine, Tommy ---- 720
Magge, Eddie ---- 720
Male, Luigi ---- 721
Manca, Giovanni ---- 721
Mancini, Maurice ---- 721
Mann, Johnny ---- 721
Manners, Joe ---- 722
Mansfield, Doug ---- 722
Marcel, Kid ---- 722
Marlborough, Jack ---- 722
Marostegan, Bruno ---- 722
Marr, Jack ---- 722
Marsden, Eric ---- 723
Marsh, Alf ---- 723
Marshall, Bernard ---- 723
Marshall, Jackie ---- 723
Marshall, Vince ---- 723
Marson, Al ---- 723
Marti, Bartolome ---- 724
Martin, Jim ---- 724
Mason, Bobby ---- 724
Mason, Ted ---- 724
Massey, Arthur ---- 724
Mateos, Leandre ---- 724
Mathieu, Marcel ---- 724
Medina, Theo ---- 724
Meli, Tom ---- 725
Mellish, Phil ---- 725
Milan, Giorgio ---- 725
Milandri, Widmer ---- 725
Miller, Duggie ---- 725
Miller, Tommy (Falkirk) ---- 726
Miller, Tommy (W. Lothian) ---- 726
Miloud, Abdelkader Ben ---- 726
Milsom, Sammy ---- 726
Minelli, Aldo ---- 726
Minelli, Livio ---- 727
Mitchell, Ivor ---- 727
Mitri, Tiberio ---- 727
Mola, Carlo ---- 727
Molinaro, Umberto ---- 728
Molloy, Jackie ---- 728
Molloy, Jimmy ---- 728
Molloy, Johnny ---- 728
Montane, Pierre ---- 729
Monzon, Antonio ---- 729
Moore, Res ---- 729
Moran, Eddie ---- 729
Moran, Jimmy ---- 729
Morrison, Peter ---- 729
Morrow, Laurie ---- 729
Morton, Fred ---- 730
Moss, Ralph ---- 730
Mougin, Jean ---- 730
Mousse, Georges ---- 730
Muirhead, Jimmy ---- 731
Mulcahy, Bob ---- 731
Mullett, Don ---- 731
Muller, Peter ---- 731
Murphy, Billy ---- 732

Murphy, Bos ---- 732
Murphy, Joe ---- 732
Murray, Barney ---- 732
Murray, Jimmy ---- 732
Murray, Johnny ---- 732
Mustaphaoui, Mustapha ---- 733
Myers, Doug ---- 733
Myles, Willie ---- 733

N

Neeson, Charley ---- 733
Neuhaus, Heinz ---- 733
Neusel, Walter ---- 733
Newcombe, Bernie ---- 734
Nicolaas, Jan ---- 734
Nielsen, Carl ---- 734
Nightingale, Morley ---- 734
Nikoi, Ashi ---- 734
Nolan, Gerry ---- 734
Noonan, Chris ---- 735
Nowiasz, Leon ---- 735
Nurnberg, Herbert ---- 735
Nuttall, George ---- 735
Nuttall, Johnny ---- 735
Nuvoloni, Alvaro ---- 735

O

Oldham, Johnny ---- 735
Olek, Stephene ---- 735
O'Neill, Billy ---- 736
O'Neill, Mickey ---- 736
Orr, Freddie ---- 736
Orr, Jimmy ---- 736
Oscroft, Jeff ---- 736
O'Sullivan, Danny ---- 736
O'Sullivan, Dicky ---- 737
O'Sullivan, Mickey ---- 737
Ouezman, Maurice ---- 737

P

Pacini, Bernardo ---- 737
Palermo, Michele (Kid Frattini) ---- 737
Paoletti, Arturo ---- 737
Parkes, Frank ---- 737
Parkes, Stan ---- 738
Parsons, Billy ---- 738
Parsons, Rod ---- 738
Patrick, Pat ---- 738
Pearce, Jimmy ---- 738
Peart, Bobby ---- 738
Peckham, Teddy ---- 739
Pepper, Rudi ---- 739
Perks, Joe ---- 739
Perrot, Gustave ---- 739
Perry, Ron ---- 739
Persson, Kalla ---- 740
Petersen, Laurie ---- 740
Petri, Ludwig ---- 740
Phayer, Vic ---- 740
Phillips, Al ---- 740
Phillips, Neil ---- 741
Phillis, Snowy ---- 741
Piitulainen, Yrgo ---- 741
Pike, Jimmy ---- 741
Pippen, Len ---- 741
Pippett, Ross ---- 741
Poli, William ---- 742
Poole, Bob ---- 742
Powell, Dennis ---- 742
Powell, Fred ---- 742
Pratesi, Honore ---- 742
Pratt, Dennis ---- 743
Preys, Josef ---- 743
Prigent, Jacques ---- 743
Prior, Ted ---- 743
Proffitt, Tommy ---- 743
Proietti, Roberto ---- 743
Pudney, Ron ---- 744
Pugh, Bernard ---- 744

Q

Quinlan, Reg ---- 744

R

Ratcliffe, Terry ---- 745
Rattray, Billy ---- 745
Rawlings, Johnny ---- 745
Rayboud, Arthur ---- 745
Reed, Dennis ---- 745
Reeves, Jimmy ---- 746
Reid, Ezzie ---- 746
Rendle, Les ---- 746
Rennie, Jack ---- 746
Reypens, Constant ---- 746
Rhodes, Bob ---- 746
Ridgewell, Jimmy ---- 746
Riding, Gordon ---- 747
Riding, Joe ---- 747
Riley, Hugh ---- 747
Riley, Ronnie ---- 747
Riley, Terry ---- 747
Ritter, Claude ---- 747
Roberts, Charley ---- 748
Roberts, Cyril ---- 748
Roberts, George (Ginger) ---- 748
Roderick, Ernie ---- 748
Romero, Luis ---- 749
Ronan, Frank ---- 749
Rood, Joe ---- 750
Roos, Job ---- 750
Routley, Fred ---- 750
Rowan, Stan ---- 750
Rowe, Freddie ---- 751
Rowlands, Ken ---- 751
Royer, Georges ---- 751
Royer-Crecy, Jacques ---- 751
Russell, Johnny ---- 751
Rux, Connie ---- 751
Ryan, Jackie ---- 751
Ryan, Ken ---- 752
Ryan, Tommy ---- 752

S

Salter, Stan ---- 752
Sanders, Bert ---- 752
Sanders, Ric ---- 752
Sandeyron, Maurice ---- 753
Sands, Alfie ---- 753
Sands, Clem ---- 754
Sands, Dave ---- 754
Sands, George ---- 754
Schagen, Willi ---- 755
Schirmann, Paul ---- 755
Schmidt, Carl ---- 756
Schneider, Walter ---- 756
Schomig, Hans ---- 756
Schone, Anker ---- 756
Sckena, Louis ---- 756
Scott, Jack ---- 756
Scott, Jim ---- 756
Scott, Reg (Ginger) ---- 757
Scrivano, Bob ---- 757
Seelisch, Heinz ---- 757
Sharples, Roy ---- 757
Shaw, Tommy ---- 757
Sherlock, Doug ---- 757
Simpkins, Charley ---- 758
Simpson, Ivor ---- 758
Sinfield, Noel ---- 758
Sinnaeve, Alex ---- 758
Sitphol, Chai ---- 758
Skeath, Freddie ---- 758
Skelly, Billy ---- 759
Skidmore, Eric ---- 759
Skinner, Max ---- 759
Slavin, Paddy ---- 759
Smith, Algar ---- 759
Smith, Freddie (Sheffield) ---- 759
Smith, Freddie (Morden) ---- 759
Smith, Hal ---- 760
Smith, Hugh ---- 760
Smith, Jack ---- 760
Smith, Johnny ---- 760
Smyth, Gerry ---- 760
Sneyers, Jean ---- 761
Soldevilla, Antonio ---- 761
Sollas, Vernon ---- 761
Sommerville, Jackie ---- 761
Southall, Albert ---- 761
Spence, Brian ---- 761
Spring, Reg ---- 762
Stack, Michael ---- 762
Starosch, Leo ---- 762
Stern, George ---- 762
Stevens, Billy ---- 762
Stewart, George ---- 762
Stewart, Ginger ---- 763
Stock, Gilbert ---- 763
Stock, Jean ---- 763
Stone, Arthur ---- 763
Stretz, Hans ---- 764
Stribling, Pat ---- 764
Sullivan, Johnny (John L.) ---- 764
Sullivan, Sammy ---- 764
Summers, Johnny ---- 764
Sutton, Jackie ---- 765

T

Talbot, Mickey ---- 765
Tanner, Allan ---- 765
Tanner, Ritchie (Kid) ---- 765
Tate, Harry ---- 765
Taylor, Billy ---- 765
Taylor, Bob ---- 766
Taylor, Jock ---- 766
Teichmann, Fredi ---- 766
Ten Hoff, Hein ---- 766
Tennant, Norman ---- 766
Tennebaum, Sigi ---- 767
Thomas, Wally ---- 767
Thomas, Eddie ---- 767
Thomas, Hugh (Urias) ---- 767
Thomas, Nat ---- 767
Thomas, Roy ---- 767
Thompson, Billy ---- 768
Thresher, George ---- 768
Tierney, Frank ---- 768
Tietzsch, Georg ---- 769
Tijani, Hadi ---- 769
Tippett, Jimmy ---- 769
Tite, Jeff ---- 769
Todd, Jock ---- 769
Tollis, Mickey ---- 769
Tontini, Renato ---- 770
Toweel, Jimmy ---- 770
Trinder, Tommy ---- 770
Trotter, Jimmy ---- 770
Tucker, Charley ---- 770
Turp, Geoff ---- 771
Turpin, Dick ---- 771
Turpin, Jackie ---- 771
Turpin, Randolph ---- 772

U

Uboldi, Gian Luigi ---- 772
Ussin, Gilbert ---- 772

V

Valachovic, Victor ---- 772
Van Dam, Luc ---- 772
Vann, Eddie ---- 773
Van Staden, Piet ---- 773
Varcoe, Ron ---- 773
Vickers, Ernie ---- 773
Villemain, Robert ---- 773
Vincenzi, Joe ---- 774
Vogt, Richard ---- 774

W

Wad, Svend ---- 774
Wakelam, Jackie ---- 774
Walsh, Johnny ---- 774
Walsh, Steve ---- 775
Walzack, Jean ---- 775
Wanes, Jean ---- 775
Warburg, Asger ---- 775
Ward, Ginger ---- 776
Waters, Charlie ---- 776
Webster, Alf ---- 776
Webster, Jim ---- 776
Webster, Jimmy ---- 776
Webster, Joe ---- 776
Weidin, Jo ---- 777
Weldon, Al ---- 777
Wellard, Jim ---- 777
Welsh, Billy ---- 777
Welsh, Sammy ---- 777
Weston, George ---- 777
Wheeler, Johnny ---- 778
White, Billy ---- 778
White, Joe ---- 778
White, Maurice (Morrie) ---- 778
Whitehouse, Jack ---- 778
Whyte, Willie ---- 778
Wiegand, Werner ---- 779
Wilburn, Al ---- 779
Wilde, Piet ---- 779
Wilde, Sammy ---- 779
Wilding, Ray ---- 780
Wilkins, Alan ---- 780
Wilkins, Bluey ---- 780
Williams, Dave ---- 780
Williams, George ---- 780
Williams, Gwyn ---- 780
Williams, Jimmy ---- 781
Williams, Johnny ---- 781
Wilson, Aaron ---- 781
Wilson, Charley ---- 781
Wilson, Jackie ---- 781
Wilson, Ron ---- 781
Wilson, Tommy ---- 781
Wisdom, Charley ---- 781
Wood, Bill ---- 782
Woodcock, Bruce ---- 782
Woods, Bobby ---- 782
Wright, Arthur ---- 782
Wyatt, Ken ---- 782

Y

Yearby, Dennis ---- 782
Young, Al ---- 783
Yvel, Albert ---- 783

Z

Zadroscz, Jean ---- 783
Zuddas, Gianni ---- 783